

# UNITED STATES STAMPS

ROBERT A. SIEGEL AUCTION GALLERIES, INC.

SALE 1050 ♦ TUESDAY & WEDNESDAY ♦ JULY 16 & 17, 2013





Sale 1050—Tuesday and Wednesday, July 16-17, 2013

## United States Stamps

Featuring valuable estate properties offered without reserves

Live auction to be held at Siegel Auction Galleries,  
60 East 56th Street (Park/Madison), 4th Floor, New York City

Lots are sold subject to a 15% buyer's premium and  
any applicable sales tax (or customs duty for non-U.S. buyers)

**Tuesday, July 16**

**Session One (lots 1-179) at 10:30 a.m.**

Essays and Proofs .....	lots 1-33
Postmasters' Provisionals.....	34-38
1847 Issue and Reproduction.....	39-70
1851-56 Issue.....	71-123
1857-60 Issue and Reprint .....	124-179

**Session Two (lots 180-460) at 1:30 p.m.**

1861-66 Issue.....	180-205
1867-68 Grilled Issues, 1875 Re-Issue ....	206-229
1869 Pictorial Issue and Re-Issue.....	230-269
1870-93 Bank Note Issues.....	270-332
Columbian Issue .....	333-392
1894-98 Bureau Issues .....	393-418
Trans-Mississippi Issue .....	419-449
Pan-American Issue.....	450-460



Lot 111  
5¢ 1856  
(Scott 12)  
PSE  
Superb 98



Lot 483  
5¢ Jamestown (Scott 330)  
Mint NH PSE Superb 98

**Wednesday, July 17**

**Session Three (lots 461-637) at 10:30 a.m.**

1902-08 Issue .....	lots 461-476
Louisiana Purchase, Jamestown Issues....	477-484
1908-12 Issues .....	485-523
Panama-Pacific Issue .....	524-535
1912-23 Issues .....	536-637

**Session Four (lots 638-991) at 1:30 p.m.**

1922 and Later Issues .....	638-682
Air Post.....	683-732
Special Delivery, Postage Due.....	733-748
Offices in China .....	749-764
Officials thru Parcel Post .....	765-780
Postal Stationery .....	781-819
Revenues, Hunting Permits, Seals .....	820-850
U.S. Possessions (See Sale 1051 for HI) ..	851-856
Group Lots by Issue .....	857-929
Collections and Accumulations .....	930-991

Pre-Sale Viewing—Monday, July 15, 10am-4pm and by appointment

*Robert A. Siegel*

AUCTION GALLERIES, INC.

60 EAST 56TH STREET, 4TH FLOOR, NEW YORK, N.Y. 10022  
Phone (212) 753-6421 • Fax (212) 753-6429 • E-mail: stamps@siegelauctions.com

Catalogues, internet bidding, resources, archives and the Siegel Encyclopedia at  
siegelauctions.com



*Robert A. Siegel*

AUCTION GALLERIES, INC.

60 EAST 56TH STREET, 4TH FLOOR, NEW YORK, N.Y. 10022

Phone (212) 753-6421 • Fax (212) 753-6429 • E-mail: stamps@siegelauctions.com

**siegelauctions.com**



Scott R. Trepel  
President  
strepel  
@siegelauctions.com



John P. Zuckerman  
Senior Vice President  
jzuckerman  
@siegelauctions.com



Corey Long  
Vice President  
clong  
@siegelauctions.com



Starr Tucker-Ortega  
Accounts  
stamps  
@siegelauctions.com



Laura Melvin  
Bids and Inquiries  
laura  
@siegelauctions.com



Charles F. Shreve  
Siegel International  
charles  
@siegelauctions.com



Chris Anderson  
Siegel International  
chris  
@siegelauctions.com



Andrew Titley  
Siegel International  
andrew  
@siegelauctions.com

Scott R. Trepel Principal Auctioneer (licensed by NYC Dept. of Consumer Affairs, #795952)

Nathaniel Estes Catalogue and Digital Production

## Information for Bidders

### Bidding

The following means are available for placing bids:

**1) Attending the Live Auction in Person:** All bidders must register for a paddle, and new bidders must provide references at least three business days in advance of the sale.

**2) Live Internet Bidding:** Instructions for participating as a Live Internet Bidder are provided on the page opposite.

**3) Phone Bidding:** Bidders can be connected to the sale by phone and bid through a member of staff. Requests for phone bidding are subject to approval (please contact our office at least 24 hours before the sale). A signed Bid Form is required.

**4) Absentee Bids.** All bids received in advance of the sale, either by mail, fax, phone, e-mail or internet, are Absentee Bids, which instruct the auctioneer to bid up to a specific amount on one or more lots in the sale. Absentee Bids sent by phone, fax or e-mail should arrive at least one hour prior to the start of the sale session. Bids entered through Live Internet Bidding will be visible to the auctioneer during the sale. Written bids should be entered legibly on the Bid Form in the sale catalogue. E-mail and internet bids should be carefully typed and double-checked. All new bidders must provide references. We recommend calling or e-mailing to confirm that Absentee Bids sent by mail, fax or e-mail have been received and entered.

### Pre-Sale Viewing

Subject to availability, certain lots (except group lots) can be sent to known clients for examination. Requests must be made no later than 7 days prior to the sale. Lots must be returned on the day received. Postage/insurance costs will be invoiced.

In addition to regular viewing, clients may view lots by appointment. Our staff will be pleased to answer questions or provide additional information about lots.

### Expert Certification

Individual items offered without a PF or PSE certificate dated within the past five years may be purchased subject to independent certification of genuineness and our description. **Please refer to the Conditions of Sale and Grading Terms for policies governing certification.**

### Shipping and Delivery

Procedures and charges for shipping lots are printed on the back of the Bid Form. **Bidders are responsible for all prescribed shipping charges and any applicable sales tax or customs duties.**

### Price Realized

Prices realized are sent with each invoice. Bidders with e-mail will receive a Bid Results report after the sale. Session results are posted immediately to **siegelauctions.com**

# Live Internet Bidding at Siegel Auctions

## BIDDING FROM YOUR COMPUTER LETS YOU BE PART OF THE LIVE AUCTION FROM ANYWHERE IN THE WORLD!

**There's NO SUBSTITUTE for following the auction in real time.**  
**Live Internet Bidding lets you bid and buy as though you were right there in the saleroom.**  
**And it's easy.**

**This step-by-step guide will instruct you how to register, set your browser and use the bidding interface.**

**Start by following the simple steps to become a registered Live Internet Bidder.**  
**Once you've been approved for bidding, you can listen to the auction and place bids with the click of a mouse.**

### Registering with STAMP AUCTION NETWORK & SIEGEL AUCTION GALLERIES

Live Internet Bidding is managed by Stamp Auction Network (SAN).  
To bid, you must be registered and approved by *both* SAN and Siegel.  
To decide what you need to do, choose the description below that best fits you.



**I've already registered with SAN and have been approved by Siegel for internet bidding.**

**I'm a Siegel client, but I'm not registered with SAN.**

Go to [stampauctionnetwork.com/siegel](http://stampauctionnetwork.com/siegel) and click on "Register" at the top. Check the box for Robert A. Siegel Auction Galleries (under "R") and submit the form, indicating you are a Siegel client. Once registered at SAN, you're ready for internet bidding.

**I've bid through SAN before, but this is the first time I've bid in a Siegel sale.**

Then you just need to be approved by Siegel. Go to [stampauctionnetwork.com/siegel](http://stampauctionnetwork.com/siegel) and click on "Update Registration" at the top. Your SAN account information will be sent to us for approval (you might be asked for other trade references). Once approved by Siegel for bidding, you're ready for internet bidding.

**I've never bid with Siegel, nor registered with SAN.**

Go to [stampauctionnetwork.com/siegel](http://stampauctionnetwork.com/siegel) and click on "Register" at the top. Check the box for Robert A. Siegel Auction Galleries (under "R") and submit the form **with your trade references** (please, no family members or credit card companies as references). Once registered at SAN and approved by Siegel for bidding, you're ready for internet bidding.

Live Internet Bidding works by allowing registered bidders to observe and place bids.

Live Internet Bidding will work with any browser on both PC and Mac operating systems.

Before bidding by internet for the first time, we recommend finding a sale in progress and listening to the public broadcast or logging in as a registered bidder. This will help you develop a feel for the sale tempo and bidding interface.

### Log on to the auction at [stampauctionnetwork.com/siegel](http://stampauctionnetwork.com/siegel).

You can also log on at [siegelauctions.com](http://siegelauctions.com)

When you're logged on as a Live Internet Bidder, the bidding interface shows a photo and description of the lot, the current bid (and your bidding status), options for placing competitive bids and buttons with bid increments.

- After you click on a bid amount, the auctioneer is immediately notified of your bid.
- Retracting a bid is usually not acceptable, so please bid carefully.
- If you bid and then decide to stop, the "Pass" button will tell the auctioneer you are no longer bidding.
- You can send messages to the auctioneer (for example, a request for extension).
- You can track prior realizations from the bidding screen.



**"System Down" or "Lost Connection" events do occasionally happen.**

If you have any problems with Live Internet Bidding please call **212-753-6421** for immediate assistance.



## Conditions of Sale (please read carefully before bidding)

The property described in this catalogue will be offered at public auction by Robert A. Siegel Auction Galleries, Inc. ("Galleries") on behalf of various consignors and itself or affiliated companies. By bidding on any lot, whether directly or by or through an agent, in person, or by telephone, facsimile or any other means, the bidder acknowledges and agrees to all of the following Conditions of Sale.

1. The highest bidder acknowledged by the auctioneer shall be the buyer. The term "final bid" means the last bid acknowledged by the auctioneer, which is normally the highest bid offered. **The purchase price payable by the buyer will be the sum of the final bid and a commission of 15% of the final bid ("buyer's premium"), together with any sales tax, use tax or customs duties due on the sale.**

2. The auctioneer has the right to reject any bid, to advance the bidding at his discretion and, in the event of a dispute between bidders, to determine the successful bidder, to continue the bidding or to reoffer and resell the lot in dispute. The Galleries' record of the final sale shall be conclusive.

3. All bids are per numbered lot in the catalogue unless otherwise announced by the auctioneer at the time of sale. The right is reserved to group two or more lots, to withdraw any lot or lots from the sale, or to act on behalf of the seller. The Galleries will execute bidding instructions on behalf of clients, but will not be responsible for the failure to execute such bids or for any errors in the execution of such bids.

4. **Lots with numbers followed by the symbol ° are offered subject to a confidential minimum bid ("reserve"), below which the lot will not be sold. The absence of the symbol ° means that the lot is offered without a reserve. If there is no reserve, the auctioneer has sole discretion to establish a minimum opening bid and may refuse an offer of less than half of the published estimate. Any lot that does not reach its reserve or opening bid requested by the auctioneer will be announced as "passed" and excluded from the prices realized lists after the sale. The Galleries may have a direct or indirect ownership interest in any or all lots in the sale resulting from an advance of monies or goods-in-trade or a guarantee of minimum net proceeds made by the Galleries to the seller.**

5. Subject to the exclusions listed in 5(A), the Galleries will accept the return of lots which have been misidentified or which have obvious faults that were present when the lot was in the Galleries' custody, but not so noted in the lot description. **All disputed lots must be received by the Galleries intact with the original packing material within 5 days of delivery to the buyer but no later than 30 days from the sale date. (5A) EXCLUSIONS: The following lots may not be returned for any reason: lots containing 10 or more items; lots from buyers who registered for the pre-sale exhibition or received lots by postal viewing, thereby having had the opportunity to inspect them before the sale; any lot described with "faults," "defects" or a specific fault may not be returned because of any secondary fault. Photographed lots may not be returned because of centering, margins, short/nibbed perforations or other factors shown in the illustrations. Lots may not be returned for any of the following reasons: the color of the item does not match the color reproduction in the sale catalogue or website listing; the description contains inaccurate information about the quantity known or reported; or a certification service grades a stamp lower than the grade stated in the description.**

6. Successful bidders, unless they have established credit with the Galleries prior to the sale, must make payment in full before the lots will be delivered. Buyers not known to the Galleries must make payment in full within 3 days from the date of sale. **The Galleries retains the right to demand a cash deposit from anyone prior to bidder registration and/or to demand payment at the time the lot is knocked down to the highest bidder, for any reason whatsoever.** In the event that any buyer refuses or fails to make payment in cash for any lot at the time it is knocked down to him, the auctioneer reserves the right to reoffer the lot immediately for sale to the

highest bidder. **Credit cards (Visa, Mastercard and Discover only) can be accepted as payment but will be subject to a 3% Convenience Fee, which will be added to the total of the entire invoice (including hammer price, buyer's premium, shipping and transit insurance charges and any applicable taxes).**

7. If the purchase price has not been paid within the time limit specified above, nor lots taken up within 7 days from the date of sale, the lots will be resold by whatever means deemed appropriate by the Galleries, and any loss incurred from resale will be charged to the defaulting buyer. Any account more than 30 days in arrears will be subject to a late payment charge of 1½% per month as long as the account remains in arrears. Any expenses incurred in securing payment from delinquent accounts will be charged to the defaulter. A fee of \$250.00 per check will be charged for each check returned for insufficient funds.

8. All lots are sold as genuine. **Any lot accompanied by a certificate issued by The Philatelic Foundation or by Professional Stamp Experts within 5 years of the sale date is sold "as is" and in accordance with the description on the certificate. Such lots may not be returned for any reason, including but not limited to a contrary certificate of opinion.** Buyers who wish to obtain a certificate for any item that does not have a P.F. or P.S.E. certificate (dated as above) may do so, provided that the following conditions are met: (1) the purchase price must be paid in full, (2) the item must be submitted to an acceptable expertizing committee with a properly executed application form within 21 days of the sale, (3) a copy of the application form must be given to the Galleries, (4) in the event that an adverse opinion is received, the Galleries retain the right to resubmit the item on the buyer's behalf for reconsideration, without time limit or other restrictions, (5) unless written notification to the contrary is received, items submitted for certification will be considered cleared 90 days from the date of sale, and (6) in the event any item is determined to be "not as described", the buyer will be refunded the purchase price and the certification fee up to \$600.00 unless otherwise agreed.

9. Until paid for in full, all lots remain the property of the Galleries on behalf of the seller.

10. Agents executing bids on behalf of clients will be held responsible for all purchases made on behalf of clients unless otherwise arranged prior to the sale.

11. The buyer assumes all risk for delivery of purchased lots and agrees to pay for prescribed shipping costs. Buyers outside the U.S. are responsible for all customs duties.

12. **The bidder consents that any action or proceeding against it may be commenced and maintained in any court within the State of New York or in the United States District Court for the Southern District of New York, that the courts of the State of New York and United States District Court for the Southern District of New York shall have jurisdiction with respect to the subject matter hereof and the person of the bidder. The bidder agrees not to assert any defense to any action or proceeding initiated by Galleries based upon improper venue or inconvenient forum. The bidder agrees that any action brought by the bidder shall be commenced and maintained only in a Federal Court in the United States District Court for the Southern District of New York or the State Court in the county in which Galleries has its principal place of business in New York. These Terms and Conditions shall be governed by and construed in accordance with the substantive laws of the State of New York.**

SCOTT R. TREPEL, Principal Auctioneer

Auctioneer's License No. 795952  
N.Y.C. Department of Consumer Affairs  
80 Lafayette Street, New York, N.Y. 10013  
Telephone (212) 577-0111

*Revised 3/2013*



# Grades, Abbreviations and Values Used in Descriptions

## Grades and Centering

Our descriptions contain detailed information and observations about each item's condition. We have also assigned grades to stamps and covers, which reflect our subjective assessment. For stamps, the margin width, centering and gum are described and graded according to generally-accepted standards (an approximate correlation to numeric grades is provided at right). Although we believe our grades are accurate, they are not always exactly aligned with third-party grading terms or standards for all issues. **A lot may not be returned because a certification service grades a stamp lower than the grade stated in the description. Information from the P.S.E. Stamp Market Quarterly and P.S.E. Population Report<sup>SM</sup> is the most current available, but lots may not be returned due to errors or changes in statistics or data.**

**Extremely Fine Gem (90-100):** The term "Gem" describes condition that is the finest possible for the issue. This term is equivalent to "Superb" used by grading services.







**Extremely Fine (80-90):** Exceptionally large/wide margins or near perfect centering.

**Very Fine (70-85):** Normal-size margins for the issue and well-centered with the design a bit closer to one side. "Very Fine and choice" applies to stamps that have desirable traits such as rich color, sharp impression, freshness or clarity of cancel.

**Fine (60-70):** Smaller than usual margins or noticeably off center. Pre-1890 issues may have the design touched in places.

**Very Good (below 60):** Attractive appearance, but margins or perforations cut into the design.

## Guide to Gum Condition

Gum Categories:	MINT N.H.	ORIGINAL GUM (O.G.)				NO GUM
	 <b>Mint Never Hinged</b> <i>Free from any disturbance</i>	 <b>Lightly Hinged</b> <i>Faint impression of a removed hinge over a small area</i>	 <b>Hinge Mark or Remnant</b> <i>Prominent hinged spot with part or all of the hinge remaining</i>	 <b>Part o.g.</b> <i>Approximately half or more of the gum intact</i>	 <b>Small part o.g.</b> <i>Approximately less than half of the gum intact</i>	 <b>No gum</b> <i>Only if issued with gum</i>
Catalogue Symbol:	★ ★	★	★	★	★	(★)
PRE-1890 ISSUES	<i>Pre-1890 stamps in these categories trade at a premium over Scott value</i>			Scott Value for “O.G.”		Scott “No Gum” Values thru No. 218
1890-1935 ISSUES	Scott “Never Hinged” Values for Nos. 219-771	Scott Value for “O.G.” (Actual value will be affected by the degree of hinging)		<b>Disturbed Original Gum:</b> Gum showing noticeable effects of humidity, climate or hinging over more than half of the gum. The significance of gum disturbance in valuing a stamp in any of the Original Gum categories depends on the degree of disturbance, the rarity and normal gum condition of the issue and other variables affecting quality. For example, stamps issued in tropical climates are expected to have some		
1935 TO DATE	Scott Value for “Unused”					

## Covers

Minor nicks, short edge tears, flap tears and slight reduction at one side are normal conditions for 19th century envelopes. Folded letters should be expected to have at least one file fold. Light cleaning of covers and small mends along the edges are accepted forms of conservation. Unusual covers may have a common stamp with a slight crease or tiny tear. **These flaws exist in virtually all 19th century covers and are not always described. They are not grounds for return.**

## Catalogue Values and Estimates

Unless otherwise noted, the currently available *Scott Catalogue* values are quoted in dollars with a decimal point. Other catalogues are often used for foreign countries or specialized areas and are referred to by their common name: *Stanley Gibbons* (SG), *Dietz*, *American Air Mail Catalogue* (AAMC), *Michel*, *Zumstein*, *Facit*, etc. Estimates are indicated with an "E." and reflect our conservative valuation in dollars. Reserves will never exceed the low end of the estimate range; they will sometimes exceed Scott Catalogue value for stamps in Extremely Fine condition.

Because of certain pricing inconsistencies in the *Scott Catalogue*—for example, blocks that have no gum, the absence of premiums for Mint N.H. items, etc.—we cannot guarantee the accuracy of values quoted for multiples, specialized items and collection lots. We generally try to be conservative, but buyers may not return a lot because of a discrepancy in catalogue value due to Scott pricing inconsistencies.

## Symbols and Abbreviations (see chart above for gum symbols)

⊞	Block	E	Essay	pmk.	Postmark	No.	Scott Catalogue Number
⊞	Cover	P	Proof	cds	Circular Datestamp	hs	Handstamp
FC	Fancy Cancel	TC	Trial Color Proof	var.	Variety	ms.	Manuscript





1EX



2



3EX

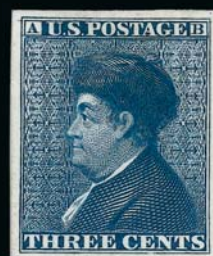

4EX



5



6



6A EX



7EX



8EX



9EX



8A EX



10



11



SESSION ONE (LOTS 1-179)  
TUESDAY, JULY 16, 2013, AT 10:30 A.M.

UNITED STATES STAMPS

ESSAYS AND PROOFS

- 1 TC **New York N.Y., 5c Trial Color Plate Proof on Bond (9X1TC5).** Four different colors, large to huge margins, also incl. 9X1P on bluish bond paper from the small plate of nine (Position 4), large to huge margins, Extremely Fine lot .....**(Photo Ex)** 925.00
- 2 TC **5c Scarlet Vermilion, Large Die Trial Color Proof on India (1TC1a).** 53 x 65mm, with full die sinkage and cross-hatching, vivid color, mount thins at top and bottom outside cross-hatching, Very Fine appearance ..... 1,000.00
- 3 P **5c Red Brown, 10c Black, 1847 Reproduction, 1c-90c 1857 Reprints, Plate Proofs on Card (3P4-4P4, 40P4-47P4).** Couple Fine, mostly Very Fine .....**(Photo Ex)** 980.00
- 4 E **Gavit & Co., 3c Die Essay on India, Cut to Shape, on Card (11-E3c, 11-E3f).** Former Dark Green and Scarlet, latter in Blue, two with very nice margins, Fine-Very Fine lot .....**(Photo Ex)** 700.00
- 5 TC **3c Lake, Trial Color Plate Proof on India (66TC3).** Block of four, large even margins, deep rich color, Very Fine and choice..... 850.00
- 6°E **12c Black, Die Essay on India (69-E4a var).** Die sunk on 78 x 88mm card of a heavy stock, showing full die sinkage on three sides, intense shade and beautiful impression, few trivial toned spots do not detract from its appearance, Very Fine and rare, this is a heavier card stock than others we have seen so it is a true variety, ex Finkelburg 800.00
- 6A E **12c and 90c 1861 Issue, Schernikow Essays.** Nice group incl. 10 of No. 69-E2a, 69-E3c, four of 69-E3e, 20 of 69-E3a, three of 69-E3f, also three 90c Essays incl Nos. 72-E1a and two of 72-E1c, fresh colors, Very Fine group .....**(Photo Ex)** 4,955.00
- 7 P **3c Scarlet, Small Die Proof on Wove, Plate Proofs on India and Card (74TC2, 74TC3, 74TC4).** Small Die Proof from a Roosevelt album on original card backing, vivid color, Very Fine, also single plate proofs on India and card, Very Fine.....**(Photo Ex)** 625.00
- 8 TC **24c 1861 Issue, Trial Color Plate Proofs on Card and India.** Seven singles, complete set of five Atlanta Trial Colors (109TC), single plate proof on card (78P4) and trial color plate proof on India (70TC3), latter with margins to touching, others full to large margins, overall Very Fine .....**(Photo Ex)** 1,035.00
- 8A P **1c-\$5.00 Columbian, Large Die Proofs on India (230P1-245P1).** Printed directly on approximately 211 x 139mm cards, fresh beautiful colors, each with imprint at bottom, one or two tiny toned specks but overall fresh  
VERY FINE SET OF LARGE DIE PROOFS OF THE 1893 COLUMBIAN EXPOSITION ISSUE.  
The Columbian Issue large die proofs come printed directly on card and on India paper die sunk on card .....**(Photo Ex)** 7,000.00
- 9 P **1c-\$5.00 Columbian, Plate Proofs on Card (230P4-245P4).** Large margins, bright colors, light soiling on a few, still Very Fine set.....**(Photo Ex)** 2,110.00
- 10 P田 **2c Pink, Ty. I, Plate Proof on Card (248P4).** Block of four, large margins incl. **right sheet margin** with part arrow, brilliant color, Very Fine ..... 475.00
- 11°P田 **6c Brown, Plate Proof on Card (256P4).** Block of four, large margins incl. **sheet margin with part arrow** at bottom, warm shade, light bend at lower left, Very Fine appearance ..  
..... 1,900.00



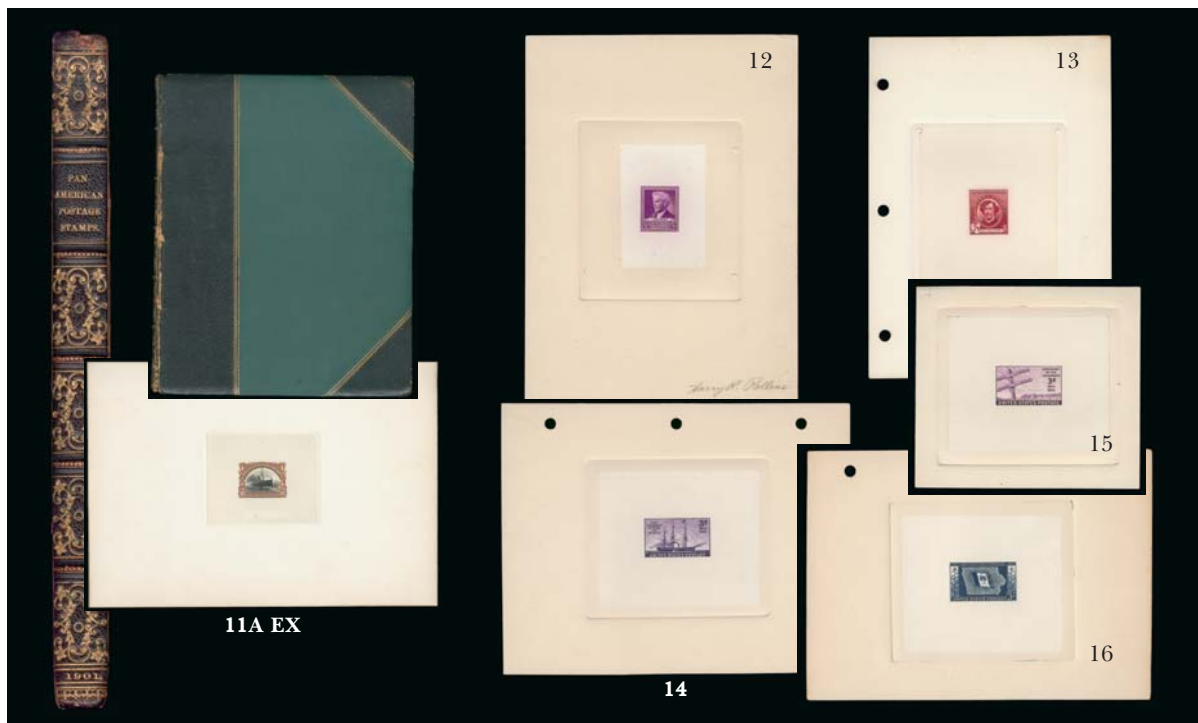

- 11A P **1c-10c Pan-American, Large Die Proofs on India, Presentation Album (294P1-299P1).** Full set die sunk on 140 x 194mm cards, bound into a green and black leather trimmed album, deluxe spine titled "Pan-American Postage Stamps, 1901", interleaving between each and a number of additional blank pages, brilliant colors, some splitting along spine but album is intact

VERY FINE. A BEAUTIFUL AND RARE PRESENTATION ALBUM OF THE 1901 PAN-AMERICAN ISSUE LARGE DIE PROOFS.

Security printers' presentation albums were specially made for a variety of people, often potential customers or dignitaries. Most have been broken apart over the years for the value of the individual proofs. Intact albums are very rare.

Scott Retail for only the individual proofs .....(Photo Ex) 3,450.00

- 12 P **3c Burbank, Large Die Proof on India (876P1).** Die sunk on 152 x 204mm card with full die sinkage, **signed by vignette engraver "Harry R. Rollins"** in pencil at bottom, back with Bureau handstamp "Engraver's Stock Proof. Authorized by." with control no., fresh and Very Fine, ex Livingston, with 2008 P.F. certificate as No. 876TC1 trial color proof in Bright Red Violet, but this is the listed color for the stamp so we are calling this a Large Die Proof..... 800.00
- 13 P **2c James A. McNeill Whistler, Large Die Proof on Wove (885P1a).** Die sunk on three-hole punched 135 x 190mm card with full die sinkage, bright color, back with Bureau handstamp "Engraver's Stock Proof. Authorized by." with control no., acetate overleaf taped to bottom, Very Fine and extremely rare, believed to be the only example in collector hands, ex Livingston, with 2008 P.F. certificate, unlisted in Scott on Wove paper, Scott Retail as India paper ..... 800.00
- 14 P **3c Steamship, Large Die Proof on Wove (923P1a).** Die sunk on three-hole punched 193 x 149mm card with full die sinkage, beautiful color, back with Bureau handstamp "Engraver's Stock Proof. Authorized by." with control no., "Brooks" in pencil (vignette engraver), Very Fine and extremely rare, one of only two examples in collector hands, ex Livingston, with 2008 P.F. certificate, listed in Scott but unpriced on Wove paper, Scott Retail as India paper..... 1,500.00
- 15 E **3c Telegraph, Large Die Essay on Wove (924-E).** Die sunk on 125 x 111mm card with full die sinkage, differs from the finished design by lack of some lines on the pole and in the bolts of the braces, control no. on back, Very Fine and rare, likely a unique essay, ex Livingston, with 2008 P.F. certificate, unlisted in Scott ..... E. 750-1,000
- 16 P **3c Iowa Statehood, Large Die Proof on Wove (942P1a).** Die sunk on three-hole punched 191 x 139mm card with full die sinkage, rich color, back with Bureau handstamp "Engraver's Stock Proof. Authorized by." with control no., "C" security punch taped in place, acetate overleaf taped to bottom, Very Fine and extremely rare, believed to be the only example in collector hands, ex Livingston, with 2008 P.F. certificate..... 800.00



- 17 P **3c Joseph Pulitzer, Large Die Proof on Wove (946P1a).** Die sunk on three-hole punched 202 x 152mm card with full die sinkage, rich color, issued stamp affixed below die sinkage area, back with Bureau handstamp "Engraver's Stock Proof. Authorized by." with control no., "C" security punch taped in place and "Brooks" in pencil (vignette engraver), Very Fine and extremely rare, ex Livingston, with 2008 P.F. certificate, listed in Scott but unpriced on Wove paper, Scott Retail as India paper..... 1,100.00
- 18 TC **3c Utah Centennial, Deep Brown, Large Die Trial Color Proof on Wove (950TC1a).** Die sunk on 192 x 137mm card with full die sinkage, back with Bureau handstamp "Engraver's Stock Proof. Authorized by." with control no., "C" security punch taped in place, scuff along bottom on back, Very Fine and extremely rare, believed to be the only Large Die Proof of this issue in any color in collector hands, ex Livingston, with 2008 P.F. certificate, unlisted in Scott..... E. 750-1,000
- 19 P **3c Mississippi Territory, Large Die Proof on Wove (955P1a).** Die sunk on 190 x 135mm card with full die sinkage, deep rich color, back with Bureau handstamp "Engraver's Stock Proof. Authorized by." with control no., "C" security punch taped in place and "Fenton" in pencil (vignette engraver), acetate leaf taped to bottom of proof on back, Very Fine and extremely rare, believed to be the only Large Die Proof of this issue in collector hands, ex Livingston, with 2008 P.F. certificate, listed in Scott but unpriced on Wove paper ..... E. 500-750
- 20 P **3c Moina Michael, Large Die Proof on Wove (977P1a).** Die sunk on three-hole punched 203 x 152mm card with full die sinkage, vibrant color, back with Bureau handstamp "Engraver's Stock Proof. Authorized by." with control no., "C" security punch taped in place and "Brooks" in pencil (vignette engraver), Very Fine and extremely rare, believed to be the only Large Die Proof of this issue in collector hands, ex Livingston, with 2008 P.F. certificate, listed in Scott but unpriced on Wove paper, Scott Retail as India paper ..... 1,150.00
- 21 P **3c Statue of Freedom, Large Die Proof on Wove (989P1a).** Die sunk on three-hole punched 152 x 202mm card with full die sinkage, vivid Bright Blue color, back with Bureau handstamp "Engraver's Stock Proof. Authorized by." with control no., "C" security punch taped in place and "C. Brooks" in pencil (vignette engraver), Very Fine and extremely rare, believed to be the only Large Die Proof of this issue in collector hands, ex Livingston, with 2008 P.F. certificate, listed in Scott but unpriced on Wove paper, Scott Retail as India paper..... 1,500.00





- 22 P **3c Battle of Brooklyn, Large Die Proof on Wove (1003P1a).** Die sunk on three-hole punched 202 x 153mm card with full die sinkage, spectacular color, back with Bureau handstamp "Engraver's Stock Proof. Authorized by." with control no., "C" security punch taped in place and "Brooks" in pencil (vignette engraver), Very Fine and extremely rare, believed to be the only Large Die Proof of this issue in collector hands, ex Livingston, with 2008 P.F. certificate, listed but unpriced in Scott as Wove paper, Scott Retail as India paper..... 1,300.00
- 23 P **3c Marquis de Lafayette, Large Die Proof on Wove (1010P1a).** Die sunk on three-hole punched 203 x 153mm card with full die sinkage, deep rich color, back with Bureau handstamp "Engraver's Stock Proof. Authorized by." with control no., "C" security punch taped in place and "Ca. Brooks" in pencil (vignette engraver), Very Fine and extremely rare, believed to be the only Large Die Proof of this issue in collector hands, ex Livingston, with 2008 P.F. certificate ..... 800.00
- 24 P **3c Lewis & Clark Expedition, Large Die Proof on Wove (1063P1a).** Die sunk on three-hole punched 201 x 151mm card with full die sinkage, deep rich color, back with Bureau handstamp "Engraver's Stock Proof. Authorized by." with control no., "C" security punch taped in place and "Brooks" in pencil (vignette engraver), Very Fine and extremely rare, believed to be the only Large Die Proof of this issue in collector hands, ex Livingston, with 2008 P.F. certificate ..... 825.00
- 25 P **3c Coast and Geodetic Survey, Large Die Proof on Wove (1088P1a).** Die sunk on 203 x 153mm card with full die sinkage, vivid color, back with Bureau handstamp "Engraver's Stock Proof. Authorized by." with control no., "C" security punch taped in place and "M. Fenton" in pencil (vignette engraver), Very Fine and extremely rare, believed to be the only Large Die Proof of this issue in collector hands, ex Livingston, with 2008 P.F. certificate, listed but unpriced in Scott ..... E. 500-750



26



27



28

- 26 P **10c 1885-1902 Special Delivery, Small Die Proofs (E1P2-E6P2).** On a full gray card from a Roosevelt presentation album, the label below the 1888 Issue is missing, the proofs are Very Fine and choice, only 85 sets prepared..... 1,300.00
- 27 P **1c-50c 1879-91 Postage Due, Small Die Proofs (J1P2-J7P2, J22P2-J28P2).** The two complete sets on a single page from a Roosevelt presentation album, Very Fine and choice, only 85 sets prepared ..... 1,680.00
- 28 P **1c-50c 1894 Postage Due, Small Die Proofs (J31P2-J37P2).** The complete set on a page from a Roosevelt presentation album, Very Fine and choice, only 85 sets prepared ... 1,155.00





29EX

- 29 P **1c-\$20.00 Officials, Small Die Proofs (O1P2-O93P2).** Complete set of Officials on ten original gray cards, rich colors, few cards with light bends not affecting proofs, War Dept. slightly oxidized

VERY FINE AND CHOICE. A RARE SET OF INTACT PAGES FROM A ROOSEVELT PRESENTATION ALBUM, WHICH IS COMPLETE FOR THE OFFICIAL STAMPS.

In 1903, during the Theodore Roosevelt administration, the Bureau of Engraving and Printing prepared 85 special presentation albums with Small Die Proofs on white wove paper of all issues printed to that date. The proofs were artfully arranged in albums, and most of the albums were given to government officials. Very few Roosevelt presentation albums remain intact. Most have been cannibalized for collectors demanding specific sets, and few remain on their original pages. ....(Photo Ex) 9,325.00



- 30 P **1c-90c Official, Plate Proofs on Card (O1P4-O93P4).** Complete set, large margins, rich colors, fresh and Very Fine .....(Photo Ex) 969.00
- 31 P **1c-90c Treasury, Large Die Proofs on India (O72P1-O82P1).** Die sunk on cards trimmed to just outside die sinkage area, approximately 65 x 78mm, Very Fine and easily mounted on album pages in this size .....(Photo Ex) 880.00
- 32 P **1c-90c War, Large Die Proofs on India (O83P1-O93P1).** Die sunk on cards trimmed to just outside die sinkage area, approximately 65 x 78mm, 15c and 90c small toned spot, Very Fine appearance and easily mounted on album pages in this size .....(Photo Ex) 880.00
- 33 P **1c-\$100.00 1875-85 Issue, Small Die Proofs (PR9P2-PR32P2, PR81P2, PR102P2-PR113P2).** Complete set of each issue on four intact gray cards from Roosevelt presentation album, bright colors, fresh and Very Fine, scarce intact pages, only 85 were produced .....(Photo Ex) 2,640.00

POSTMASTERS' PROVISIONALS



- 34 ☒ **Annapolis Md., (5c) Red Handstamp (2XU1 var).** Clear strike on flap of folded cover with matching “5” handstamp and “Annapolis Md. Apr. 23” circular datestamp, addressed to **Philip Barton Key, U.S. Attorney for Washington D.C.**, tears including one through the handstamp, old scotch tape stains and piece of back cut out, Fine strike, Philip Barton Key was the great-nephew of Francis Scott Key and also the nephew of Chief Justice Roger B. Taney, he was shot and killed in 1859 by then congressman and future Union major general Daniel Sickles for having a public affair with Sickles’ wife — represented by future Secretary of War Edwin M. Stanton, Sickles successfully adopted a defense of temporary insanity and was acquitted (the first time that defense was successfully used in the United States), Sickles went on to a controversial career as a “political general”, was nearly court-martialed after his debacle leading the III Corps at Gettysburg and was awarded the Congressional Medal of Honor in 1897 ..... E. 500-750
- 35 ★ **Providence R.I., 5c Gray Black (10X1).** Original gum, lightly hinged, large margins incl. left sheet margin, Extremely Fine..... 350.00
- 36 ★ **Providence R.I., 5c Gray Black (10X1).** Original gum, lightly hinged, large margins all around, deep shade, light natural pre-printing paperfold, Extremely Fine, with 1993 A.P.S. certificate ..... 350.00
- 37 ★ **Pair of United States Stamps Issued Before the 1847 General Issue.** Two different, incl. Providence, R.I. 5c Postmaster Provisional (10X1), unused (no gum), Position 1 with top right sheet corner, large margins other sides and 3c City Despatch Post (40L1) full greenish original gum and Mint N.H., trivial corner crease, Extremely Fine and Very Fine appearance respectively .....(Photo Ex) 550.00

- 38 ★ **Providence, R.I., 5c & 10c Gray Black, Se-Tenant (10X2a).** Vertical pair with top right corner **sheet margin**, original gum, small thin spot in 10c stamp, appears Extremely Fine, with 1992 P.F. certificate..... 2,000.00

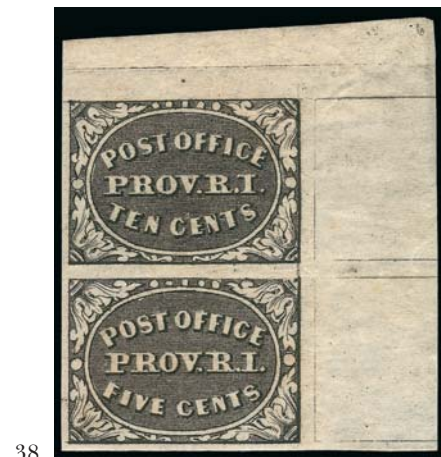

38



## 1847 ISSUE AND REPRODUCTION



- 39 **5c Red Brown (1).** Large margins all around, bright color nicely complemented by **blue** cancel, fresh and Extremely Fine, with 2012 P.S.E. certificate (XF 90; SMQ \$650.00) 485.00
- 40 **5c Brown (1).** Large to huge margins, deep rich color, clear impression, red grids cancels, Extremely Fine..... 450.00
- 41 **5c Brown (1).** Ample to huge margins, rich color and clear impression, nearly face-free partial **blue boxed "Troy & New York/Steamboat" cancel**, internal paper rift on back (stamp was affixed to cover by red wax seal which may be the cause of the fault), Extremely Fine appearance, scarce marking ..... 825.00
- 42 **5c Red Brown (1).** Three huge margins, full at bottom, attractive color, red grid cancel, Very Fine, with 1996 P.F. and 2013 P.S.E. certificates (VF 80 Jumbo; SMQ \$475.00 as 80, \$575.00 as 85)..... 450.00
- 43 **5c Red Brown (1).** Full margins all around, neat strike of **blue numeral "5"** handstamp, possibly Baltimore origin, faint toning at right and on back, Very Fine appearance, with 1995 and 2012 P.F. certificates, only the latter mentioning the toning ..... 585.00
- 44 **5c Red Brown (1).** Clear to huge margins, pretty color and clear impression, on small piece lightly tied by red grid, beautifully struck matching Boston Mass. circular datestamp to the right, Fine, with 1996 P.F. and 2013 P.S.E. certificates ..... 450.00
- 45 **5c Dark Brown (1a).** Ample to large margins, outstanding color and impression, almost Very Fine, with 1997 P.F. and 2013 P.S.E. certificates (F-VF 75; SMQ \$470.00)..... 850.00
- 46 **5c Red Brown (1).** Full margins to clear, dark shade nicely complemented by perfect strike of red grid cancel, tiny cut in margin at upper left, still Fine..... 450.00
- 47 **5c Red Brown (1).** Ample to mostly huge margins, clear impression, brownish red grid cancel, Fine, with 2013 P.F. certificate ..... 450.00
- 48 **5c Brown (1).** Clear to huge margins, marvelous deep color and sharp impression, neat centrally struck red grid cancel, Fine ..... 475.00
- 49 **5c Red Brown (1).** Three large to huge margins, ample at top, fresh color, perfectly struck **blue Troy N.Y. circular datestamp**, Fine and attractive ..... 575.00

- 50 **5c Orange Brown (1b).** Large to huge margins all around, lovely color complemented by red grid cancel

EXTREMELY FINE GEM. A SUPERB USED EXAMPLE OF THE 5-CENT 1847 ISSUE IN THE ORANGE BROWN SHADE, WHICH HAS BEEN GRADED XF-SUPERB 95 BY P.S.E. THIS IS THE HIGHEST GRADE AWARDED.

P.S.E. encapsulated (XF-Superb 95; SMQ \$3,500.00). This is the highest grade awarded to an Orange Brown stamp in the P.S.E. Population Report. Only seven other stamps share this grade..... 950.00

50



- 51 **5c Orange Brown (1b).** Large margins, intense shade in the true Orange Brown color, nicely complemented by red grid cancel, unusual plate bruising in margin at right, Extremely Fine, a beautiful stamp, with 1979 P.F. certificate ..... 950.00
- 52 **5c Orange Brown (1b).** Large to mostly huge margins showing parts of three adjoining stamps, two strikes of blue grid cancel and red “Colonies &C/ART13” accountancy hand-stamp, very faint vertical crease, Extremely Fine appearance, Scott Retail as ordinary cancels ..... 985.00
- 53 **5c Orange Brown (1b).** Large margins to ample, bright shade, neat strike of red New York square grid cancel, Very Fine, with 2010 P.F. certificate ..... 950.00
- 54 **5c Orange Brown (1b).** Ample margins, strong color, slightly smeary **blue** circular date-stamp, Fine, with 2013 P.F. certificate ..... 1,075.00
- 55 **5c Brown Orange (1d).** Large margins to clear, brilliant color, light strike of red cancel, Very Fine and choice example of this issue, the color is so distinctive that it has historically been classified as the Red Orange shade (and still might be, despite current P.F. opinion), with 2007 P.F. certificate..... 1,150.00
- 56 **5c Brown Orange (1d).** Three ample to large margins, barely touched at top, on small piece tied by **black** grid, Fine, with 2013 P.F. certificate ..... 1,250.00
- 57 **5c Brown Orange (1d).** Three ample to mostly large margins, barely clear to touching top, exceptional color with **black** grid cancel, tiny margin thin top right, Fine, with 2009 P.F. certificate ..... 1,250.00





- 58 **10c Black (2).** Large margins, crisp impression, neat strike of **blue** integral-rate circular datestamp, Extremely Fine..... 1,100.00
- 59 **10c Black (2).** Large to huge margins, light **black** grid cancel, expertly pressed vertical crease, Extremely Fine appearance ..... 1,400.00
- 60 **10c Black (2).** Large to huge margins, red grid cancels with neatly removed manuscript "X" cancel (cannot be seen from front), Extremely Fine, pencil position "19R" on back... ..... 650.00
- 61 **10c Black (2).** Ample margins, bold red square grid cancel, Fine, with 1984 P.F. and 2013 P.S.E. certificates (F-VF 75; SMQ \$800.00) ..... 1,050.00
- 62 **10c Black (2).** Clear margins, intense shade, two bold strikes of **red "10" numeral** cancels, Fine, attractive with the numeral cancels, with 2012 P.F. certificate..... 1,300.00



- 63 **10c Black (2).** Horizontal strip of three, large margins to barely touched at bottom right, faint horizontal crease at bottom and some slight age spotting  
VERY FINE APPEARANCE. A SCARCE STRIP OF THREE OF THE 10-CENT 1847 ISSUE.  
As an indication of the rarity of 10c 1847 multiples larger than a pair, Scott assigns a value of \$3,000 for a pair, but \$10,500 for the strip of three. Pairs or two singles would often be used on double 10c rate covers, but strips of three, blocks of four or other large multiples were infrequently used.  
Ex Long..... 10,150.00

- 64 **10c Black, Double Transfer Ty. B (2-B).** Position 31R1, ample to huge margins, large at top clearly showing double transfer of frame line, very light red grid cancel, Very Fine, with 1983 P.F. certificate..... 3,300.00



64



- 65 **10c Black, Double Transfer Ty. C (2-C).** Position 2R1, ample to large margins, faint red cancel allows the double transfer to be more easily seen, Fine, with 1984 P.F. certificate.. 2,800.00
- 66 ★ **5c Red Brown, Reproduction (3).** Without gum as issued, ample to large margins, bright color on crisp paper, Very Fine ..... 825.00
- 67 ★ **5c Red Brown, Reproduction (3).** Without gum as issued, large margins, glorious color and clear impression, tiny barely noticeable toned speck in right margin, otherwise Extremely Fine..... 825.00
- 68 ★ **10c Black, Reproduction (4).** Without gum as issued, huge margins all around incl. sheet margin at top, bright shade and detailed impression, Extremely Fine Gem, with 2013 P.S.A.G. certificate (XF-Superb 95) ..... 1,000.00
- 69 ★ **10c Black, Reproduction (4).** Without gum as issued, ample to huge margins, intense shade and clear impression, Very Fine ..... 1,000.00
- 70 ★ **10c Black, Reproduction (4).** Without gum as issued, large margins, tiny natural inking flaw in background, Very Fine ..... 1,000.00



## 1851-56 ISSUE



71

- 71 **1c Blue, Ty. Ib (5A).** Position 9R1E, large margins which clearly show the key design characteristics, outstanding early impression, blue cork cancel, tiny thin spot in Franklin's hair

VERY FINE APPEARING EXAMPLE OF THE RARE 1851 ONE-CENT IMPERFORATE TYPE Ib.

Type Ib comes from only six positions on Plate 1E:  
Positions 3-6, 8 and 9R1E. .... 10,000.00

- 72 **1c Blue, Ty. Ib (5A).** Position 9R1E, full margins to barely touched, light strike of **blue** circular datestamp, certificate mentions some faint toned spots on vignette which are tiny and can be seen with the aid of a glass

FRESH AND FINE APPEARING EXAMPLE OF THE RARE 1851 ONE-CENT IMPERFORATE TYPE Ib.

Type Ib comes from only six positions on Plate 1E:  
Positions 3-6, 8 and 9R1E. With 2013 P.F. certificate ...  
..... 10,000.00

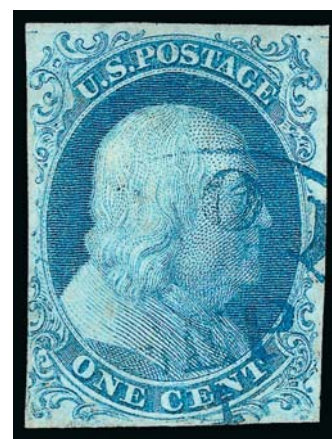

72



73



74



75

- 73 **1c Blue, Ty. Ic (6b).** Position 82R4, three ample to large margins, slightly in at right, beautiful intense Plate 4 color, unobtrusive face-free cancel, accompanying certificate notes corner crease at bottom right which is all but invisible, still an attractive example of this scarce type, with 2000 P.S.E. certificate ..... 3,500.00
- 74 ★ **1c Blue, Ty. II (7).** Mount glazed original gum, huge margins to just in at top incl. portion of adjoining stamp at bottom, bright color, light corner crease, appears Fine ..... 1,000.00
- 75 **1c Blue, Ty. II (7).** Plate 1 Early, huge to enormous margins incl. top sheet margin and adjoining stamps on other three sides, gorgeous color and impression, well-struck small Boston "Paid" grid cancel, Extremely Fine Gem, a phenomenal stamp, with 2011 P.F. certificate ..... 150.00

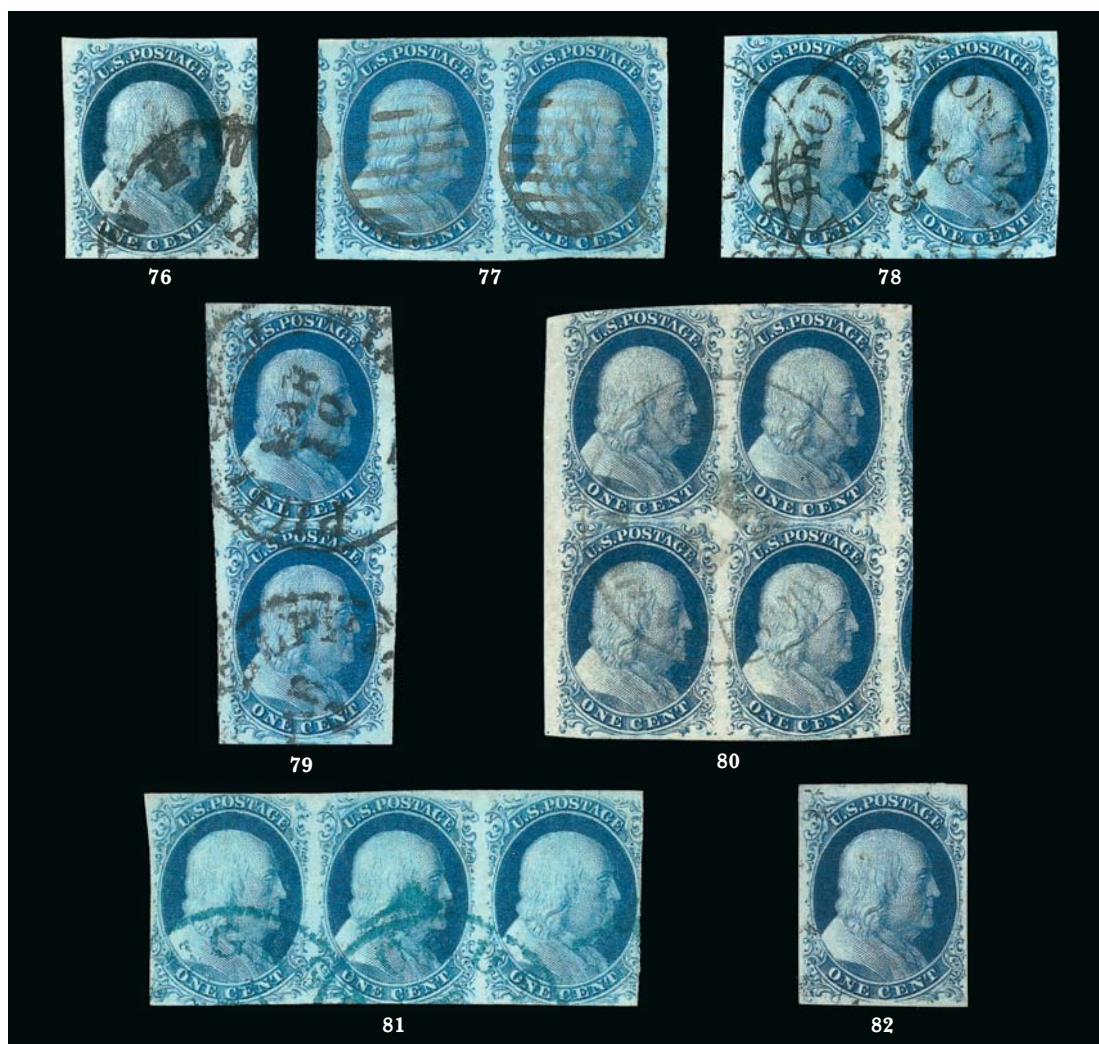

- 76 **1c Blue, Ty. II (7).** Huge margins incl. significant portion of adjoining stamp at right, rich color, neat strike of circular datestamp, Extremely Fine Gem, accompanied by cover and part of adjoining stamp, with 2009 P.F. certificate ..... 170.00
- 77 **1c Blue, Ty. II (7).** Positions 83-84L1E, horizontal pair, large margins including portion of adjoining stamp at left, bright shade, cancelled by grids applied with watery writing ink, trivial corner crease at top right, still Extremely Fine, ex Newbury as a strip of three and Wagshal as this pair, with 2010 P.F. certificate ..... 325.00
- 78 **1c Blue, Ty. II (7).** Positions 86-87L1E, horizontal pair, huge margins showing bits of adjoining stamps to just touched, deep shade, cancelled by clear strike of **"Prov. & Stonington R.R. Dec. 23"** route agent's circular datestamp, tiny natural inclusion at left, Very Fine, ex Wagshal, with 2010 P.F. certificate ..... 375.00
- 79 **1c Blue, Ty. II (7).** Vertical pair, Positions 2/12R2, large to mostly huge margins, rich color, Philadelphia Pa. circular datestamps, natural fiber inclusion dropout on top stamp, otherwise Extremely Fine Gem, with 2012 P.S.E. certificate (XF-Superb 95; SMQ \$800.00 per stamp), the basis of the grade on the certificate is for a sound pair without the fiber dropout, bottom stamp is sound ..... 325.00
- 80 **1c Blue, Ty. II (7).** Block of four, Positions 11-12/21-22R2, large to huge margins except slightly in at top of top left stamp, pane margin at left and parts of adjoining stamps at right, rich color, neat Chicasawatchee Ga. "balloon" type circular datestamp, tiny corner crease at bottom left, Very Fine-Extremely Fine appearance, attractive and very scarce used block, ex Hollowbush and Van Koppersmith, with 1988 P.F. certificate ..... 1,150.00
- 81 **1c Blue, Ty. II-IIIa-II (7-8A-7).** Positions 52-54L1E, horizontal strip of three, ample margins to just in, lovely Plate 1 Early shade, **blue** town cancels, Fine, with 1978 P.F. certificate, Scott Retail as pair of Ty. II-IIIa and single Ty. II ..... 1,650.00
- 82 **1c Blue, Ty. III (8).** Deep rich Plate 4 color, large margins to clear, face-free cancel, two small thin spots and faint vertical crease, Very Fine appearance ..... 2,750.00





83



84



85

- 83 ★ **1c Blue, Ty. IIIa (8A).** Plate 4, disturbed original gum, margins all around except just into frameline at bottom, deep rich color, small diagonal crease, Very Fine appearance, an attractive example of this type and difficult to find in unused condition with original gum, with 1992 P.F. certificate as disturbed original gum and not mentioning the crease, with 2013 P.F. certificate as part original gum..... 6,000.00
- 84 **1c Blue, Ty. IIIa (8A).** Position 61L4, large to huge margins incl. “(Bo)ston & Cincinnati” part imprint at left, deep rich Plate 4 color with a light virtually face-free circular datestamp, appears to have breaks at both top and bottom (Ty. III) but plates as Ty. IIIa  
EXTREMELY FINE. ONE OF THE FEW EXAMPLES KNOWN OF THE ONE-CENT 1851 IMPERFORATE FROM PLATE 4 SHOWING ANY PART OF THE IMPRINT.  
The Neinken book states “Stamps from Plate 4 showing part of the imprint are rare. Ashbrook states that he has never seen an imperforate vertical pair with the imprint...” (p. 277).” A review with Power Search shows we have offered three unused and three used since keeping computerized records. This is likely the finest of the used copies..... 1,200.00
- 85 **1c Blue, Ty. IIIa (8A).** Plate 4, E Relief, large margins to full, deep rich color and proof-like impression on bright paper, neat strike of circular datestamp, fresh and Extremely Fine, a pretty stamp, with 1993 P.F. certificate..... 1,200.00



86

- 86 **1c Blue, Ty. IIIa (8A).** Positions 58-59R4, horizontal pair, huge margins including parts of adjacent stamps at left and right, full at bottom right, deep rich Plate 4 color, boldly struck Mount Carmel circular datestamp cancels, left stamp has small corner crease at top left, crease in extreme right margin (easily trimmed leaving a huge margin), Very Fine-Extremely Fine, from our 2000 Rarities sale, with 2000 A.P.S. certificate, Scott prices a pair from the scarcer Plate 4 the same as a pair from Plate 1E, despite the \$300 difference in price for singles from those plates..... 2,500.00

- 87 **1c Blue, Ty. IV (9).** Position 74L1L, huge margins incl. part of adjoining stamps at top and bottom, deep rich color with unobtrusive circular datestamp, Extremely Fine Gem, with 2013 P.S.E. certificate (Gem 100; unpriced in SMQ above the grade of 98, SMQ \$1,200.00 as 98), this is one of only two in this grade with eight higher (Jumbos)..... 100.00



87



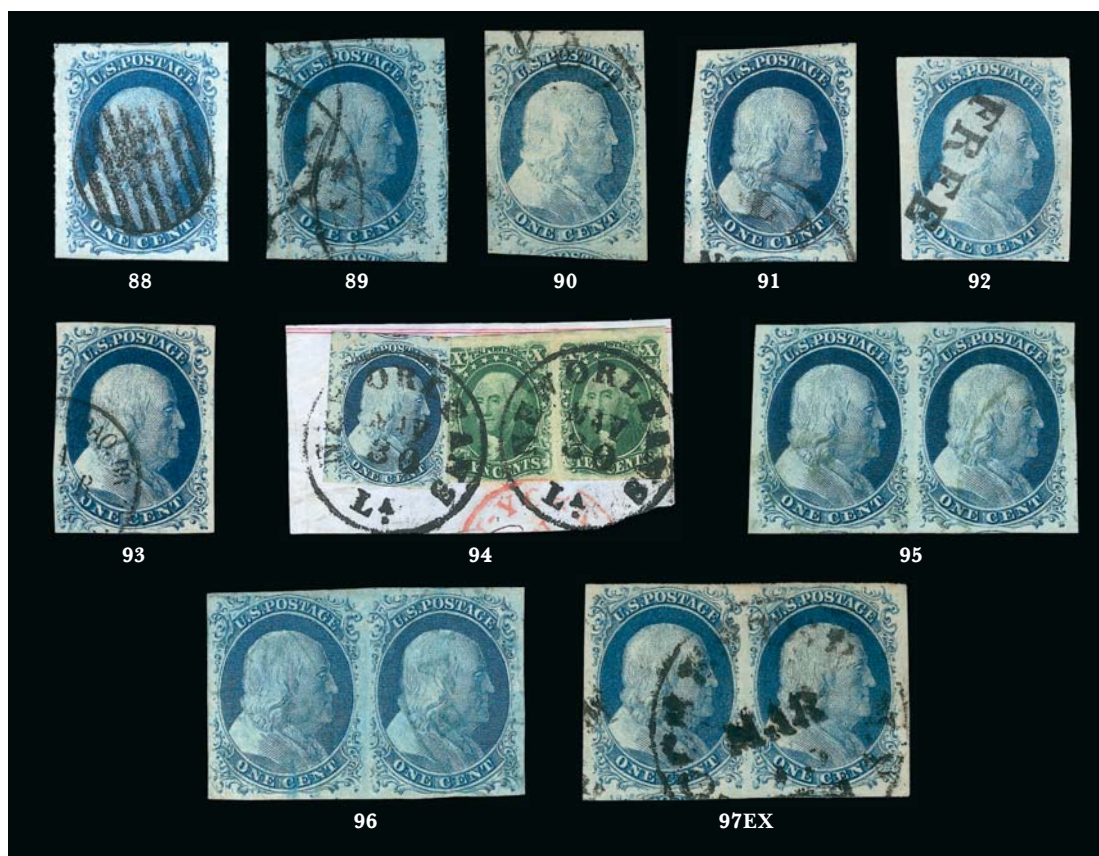

- 88 **1c Blue, Ty. IV (9).** Recut once at top and bottom, huge margins all around incl. part of three adjoining stamps, bright shade, bold grid cancel, Extremely Fine Gem, with 2006 P.S.E. certificate (Superb 98 Jumbo; unpriced in SMQ above the grade of 98, SMQ \$1,200.00 as 98) ..... 100.00
- 89 **1c Blue, Ty. IV (9).** Position 65R1L, huge margins incl. part of four adjoining stamps, rich color, bold circular date stamps, Extremely Fine Gem, a gorgeous stamp ..... 100.00
- 90 **1c Blue, Ty. IV (9).** Recut once at top and twice at bottom, large to huge margins incl. **top sheet margin** and part of adjoining stamp at bottom, face-free town cancel, Extremely Fine, with 2011 P.S.E. certificate (XF 90 Jumbo; SMQ \$275.00 as 90, \$675.00 as 95) ..... 130.00
- 91 **1c Blue, Ty. IV (9).** Pos. 52L1L, recut twice at bottom and twice at top (only two positions recut as such), large to huge margins, neat face-free town cancel, bright shade, Extremely Fine, very scarce, ex Koppersmith and Dr. Morris, with 1977 and 1995 P.F. certificates ..... 250.00
- 92 **1c Blue, Ty. IV (9).** Large to huge margins, attractive pastel color, bold strike of **"FREE" straightline** handstamp, chemically cleaned and small paper break caused by cancel, otherwise Extremely Fine, with 2008 P.F. certificate ..... 175.00
- 93 **1c Blue, Ty. IV (9).** Position 41L1L, large margins to just touched, intense color and impression, **cancelled solely by French datestamp**, Very Fine and choice, with 1996 and 2008 P.F. certificates ..... 100.00
- 94 **10c Green, Ty. III (15).** Horizontal pair, used on piece with **1c Blue, Ty. IV (9)**, ample to huge margins, tied by bold New Orleans circular date stamps, left 10c also just tied by red New York transit, Very Fine and attractive..... 450.00
- 95 **1c Blue, Ty. IV (9).** Positions 66-67R1L, horizontal pair, large to huge margins, attractive color with very light circular datestamp and cork cancels (hardly noticeable on left stamp), Extremely Fine, with 2012 P.S.E. certificate (XF-Superb 95; SMQ \$1,350.00)..... 220.00
- 96 **1c Blue, Ty. IV, Triple Transfer, One Inverted (9).** Positions 91-92L1L, horizontal pair, **left stamp triple transfer one inverted**, large and even margins, radiant color, neat strikes of **blue** circular datestamp, Extremely Fine, a beautiful pair, the left stamp shows classic plate scratches at bottom as illustrated in the Neinken book on p. 166..... 260.00
- 97 **1c Blue, Ty. IV (9).** Two singles and two horizontal pairs, mostly plated, large to huge margins all around except left stamp of one pair slightly cut in, overall Very Fine-Extremely Fine .....(Photo Ex) 640.00



- 98     **3c Orange Brown, Ty. I (10).** Position 31R1i, margins all around incl. **interpanneau margin and centerline** at left, wonderful crisp color with a neat **green** circular datestamp (possibly Richmond), Very Fine and choice, rare with a green cancel, with 2012 P.F. certificate as No. 10A..... 385.00
- 99     **3c Orange Brown, Ty. I, II (10-10A).** 24 used singles, about half four margins, others much better than plating quality with many attractive, incl. "gash on shoulder", eleven with small Boston "Paid" grid, blue straightline "PAID", red grid, blue and black hollow stars in circle, railroad, bottom right pane corner margin, interpane centerline, etc., Fine-Very Fine lot, two with 2012 P.F. certificates ..... E. 500-750
- 100    **3c Orange Brown, Dull Red (10A-11A).** Three of former (one on cover), 96 of latter, surely to contain both types, quite a number of four margin No. 11's, incl. shades, different plates, singles, pairs, strips of three and six, some scarce fancy cancels, red towns, number of Express Mail cancels, reconstructed block of six, virtually all Fine-Very Fine or better, six with P.F. certificates (five 2012, one 2009).....*Not illustrated* E. 500-750
- 101    **3c Dull Red, Ty. I, II (11-11A).** Eight **part imprint singles** (one in horizontal pair with regular stamp), three left, five right, incl. shades, variety of cancels and at least two different plates, overall condition Fine, scarce lot for the specialist .....**(Photo Ex)** E. 300-400
- 102    **3c Dull Red, Ty. I (11).** Vertical strip of four, three large to huge margins, ample to just clear at right, each with **Chicopee Mass. 6-Point Star of David** cancel, Fine-Very Fine, desirable fancy cancel and exceedingly scarce as a multiple, Scott Retail for ordinary used strip of three and single \$155.00 ..... E. 300-400
- 103    **3c Dull Red, Ty. II (11A).** Jumbo margins incl. part of five adjoining stamps, rich color, bold circular datestamp, Extremely Fine Gem, with 2012 P.S.E. certificate (Superb 98 Jumbo; SMQ \$550.00 as 98, unpriced in higher grade) ..... 15.00
- 104    **3c Pale Rose Red, Ty. II (11A).** Position 100L5L, ample to huge margins incl. **bottom right corner interpane margin**, brilliant color nicely complemented by **blue** circular datestamp, Very Fine and choice, a marvelous position piece ..... 15.00





- 105 **3c Brownish Carmine, Ty. II (11A).** Three large margins, in at bottom, tied by "San Francisco Cal. 1 Apr." circular datestamp on small buff piece with perfectly struck red "Honolulu U.S. Postage Paid Feb. 21" circular datestamp, pencil 1853 date on back, Very Fine, scarce Hawaiian usage, with 2002 P.F. certificate..... E. 150-200
- 106 **3c Dull Red, Ty. II (11A).** Two items, first is two average singles on piece tied by red "Lou. & Cin. S.B. Mail Line" circular datestamp, other is Fine single on piece tied by perfect bold strike of balloon style "Louisville & Cincinnati/Mail Line Jan. 8" circular datestamp, beautiful appearance, scarce pair of steamboat cancellations .....(Photo Ex) ..... E. 200-300

- 107 **3c Plum, Ty. II (11A).** Three ample to large margins, clear at top, neat circular datestamp, Fine, interesting shade and one of the rarest of all the 3c 1851-57 Issues, with 2011 P.F. certificate..... 2,000.00



- 108 **3c Experimental Orange Brown, Ty. II (11A var).** Large to full margins incl. **right sheet margin**, bright shade beautifully complemented by **blue "Paid" grid** cancel of Winthrop Me., Very Fine, with 2010 P.F. certificate..... 425.00
- 109 **3c Dull Red, Ty. I, Chicago Perf 12½ (11 var.).** Partial (Chi)cago (S)ep 1 (1)856 yeardate circular datestamp, top margin trimmed, affordable example of this rare experimental perforation, with 2007 small photocopy certificate signed Robert Hegland ..... 5,000.00
- 110 **3c Brownish Carmine, Ty. II, Chicago Perf 12½ (11A var).** Tied by "Chicago Ill. Jan 5 1857" circular datestamp on small piece, rich color, small tear at top center, small crease at right and slightly rounded top right corner, still a rare example of this classic perforation variety, with 1996 P.F. certificate not mentioning any flaws..... 5,000.00





- 111 **5c Red Brown (12).** Enormous margins all around incl. part of adjoining stamp at bottom, deep rich color and proof-like impression on bright paper, neat strike of New Orleans circular datestamp

EXTREMELY FINE GEM. A STUNNING USED EXAMPLE OF THE 5-CENT 1856 ISSUE, WHICH HAS BEEN GRADED SUPERB 98 BY P.S.E.

With 2008 P.S.E. certificate (Superb 98; SMQ \$4,250.00). Only three have graded higher (all at 98J) and only three others share this desirable grade. .... 700.00

111



- 112 **5c Red Brown (12).** Full to ample margins, rich color, neat strike of circular datestamp, Very Fine ..... 700.00
- 113 **5c Red Brown (12).** Rich color, full margins to touching at left, lightly cancelled, almost appears unused, small dealer backstamp, Fine ..... 700.00
- 114 **5c Red Brown (12).** Vertical pair, large margins to clear, rich color on bright paper, neat strike of 1857 New Orleans circular datestamp, bottom stamp natural paper inclusion, Very Fine, vertical pairs are far scarcer than horizontal, with 1990 P.F. certificate ..... 1,650.00
- 115 **10c Green, Ty. II (14).** Three huge margins, large at right, magnificent depth of color with clear impression, light circular datestamp, Extremely Fine Gem, with 2013 P.S.E. certificate (XF-Superb 95; SMQ \$650.00), light pencil Position "71R" on back ..... 160.00
- 116 **10c Ty. II, III (14, 15).** 20 used stamps, incl. two Ty. II strips of four, vertical combination Ty. II & III pair, **five centerline singles** and five singles, several sound but most clear to close or cut in on side, Very Good-Very Fine appearance, useful for plating ..... (Photo Ex) 3,570.00

- 117 **10c Green, Ty. IV (16).** Position 55L1, recut at bottom, large to full margins, rich color on bright paper, light strike of **magenta** cancel

EXTREMELY FINE. A BEAUTIFUL STAMP AND ESPECIALLY DESIRABLE WITH THE MAGENTA CANCELLATION.

With 2009 P.S.E. certificate (XF 90; SMQ \$3,600.00 for normal cancel). Scott Retail with no premium for the magenta cancel (which is unlisted in Scott)..... 1,650.00



117



118

- 118 **10c Green, Ty. IV (16).** Position 55L1, recut at bottom, full margins to clear at right, slightly clipped bottom right corner but well clear of design, "31 Oct." Halloween-dated circular datestamp, Very Fine, with 1975 P.F. certificate..... 1,750.00

- 119 **12c Black (17).** Huge margins incl. part of seven adjoining stamps, bright shade and crisp impression, neat strikes of grid cancel

EXTREMELY FINE GEM. A PHENOMENAL USED EXAMPLE OF THE 12-CENT 1851 ISSUE, WHICH HAS BEEN GRADED SUPERB 98 JUMBO BY P.S.E.

With 2006 P.S.E. certificate (Superb 98 Jumbo; unpriced in SMQ above the grade of 98, SMQ \$2,900.00 as 98). Only three have graded higher..... 260.00

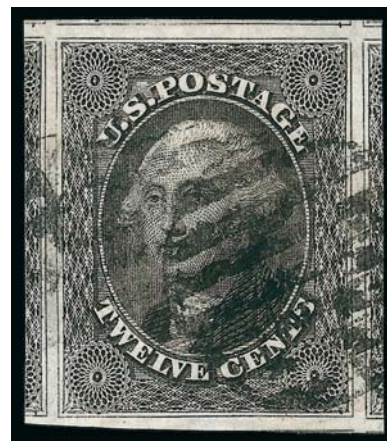

119



120

- 120 **12c Black (17).** Huge margins all around including parts of four adjoining stamps, detailed impression, unobtrusive strike of town cancel

EXTREMELY FINE GEM. A SUPERB USED EXAMPLE OF THE 12-CENT 1851 ISSUE WHICH HAS BEEN GRADED SUPERB 98 BY P.S.E.

With 2008 P.S.E. certificate (Superb 98; SMQ \$2,900.00). ..... 260.00



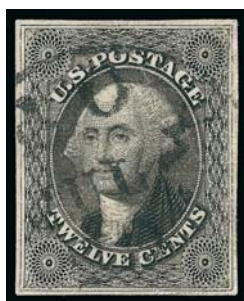

121

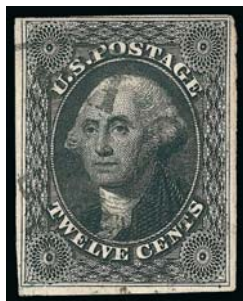

122



123

- 121 **12c Black (17).** Large margins, bright shade, neat strike of circular datestamp, Very Fine, a pretty stamp..... 260.00
- 122 **12c Black (17).** Ample to clear margins, town cancel and traces of **green transit** cancel, visible in Washington's hair and at lower left, light vertical creases, Fine appearance, while not a strong strike, green cancels are extremely rare on this issue, Jim Allen in his census in the *Sesquicentennial* book records only three examples, with 2012 P.F. certificate..... 860.00
- 123 田 **12c Black (17).** Block of four, huge margins to barely in, intense shade, light central strike of circular datestamp, Fine, rare used block, ex Anderson, with 1985 P.F. certificate ..... 5,500.00

## 1857-60 ISSUE



124



125



126



127

- 124 **1c Blue, Ty. I (18).** Radiant color, choice centering which clearly shows the type characteristics, unobtrusive circular datestamp, Extremely Fine, a beautiful stamp, with 1979 P.F. certificate..... 550.00
- 125 **1c Blue, Ty. II (20).** Position 89R2 with **major double transfer**, virtually face-free town cancel, centered to top (showing part of Position 99R2 below), rich color, fresh and Fine, very desirable position showing the largest double transfer, Neinken states that "89R2 is a stamp showing the most pronounced double transfer, or re-entry, on any U.S. stamp (general issues) known from 1847 to date." ex Fortgang..... 1,500.00
- 126 **1c Blue, Ty. II (20).** Position 19L12, bright shade, choice centering, neat strike of "Dight(on) Mass.) double-circle datestamp, Extremely Fine, with 2011 P.F. certificate for pair ..... 300.00
- 127 **1c Blue, Ty. III (21).** Intense shade and impression on bright paper, unobtrusive cancel, fresh and Fine, a pretty stamp, with 1991 and 2007 P.F. certificates ..... 2,500.00



128

- 128 **1c Blue, Ty. IIIa (22).** Plate 11 or 12, lovely margins with choice centering, deep rich color and clear impression, neat circular datestamps, Extremely Fine, lovely used single, with 2012 P.F. certificate..... 525.00



- 129 **1c Blue, Ty. IV (23).** Recut once at top and once at bottom, radiant color on bright paper, neat strike of red New York Carrier datestamp, well-proportioned margins  
EXTREMELY FINE. A BEAUTIFUL USED EXAMPLE OF THE 1857 ONE-CENT TYPE IV PERFORATED ISSUE.  
With 2013 P.S.E. certificate ..... 980.00



129



- 130 **1c Blue, Ty. IV (23).** Recut once at top and bottom, rich color, face-free cancel, choice centering, Extremely Fine, with 1987 P.F. certificate, P.F. certificate 492156 no longer accompanies ..... 900.00
- 131 **1c Blue, Ty. IV (23).** Recut once at top and bottom, intense shade and impression, bold strike of circular datestamp, Very Fine, with 2011 P.F. certificate (VF 80)..... 900.00
- 132 **1c Blue, Ty. IV (23).** Recut once at top and twice at bottom, unusually choice centering top to bottom allows all recuts to be clearly seen, town cancel, small thin spot, accompanying certificate also mentions indelible pencil on back barely showing thru, Very Fine appearance, only 21 positions on Plate 1L show this combination of recuts ..... 900.00
- 133 ★田 **1c Blue, Ty. V (24).** Block of nine with **most of imprint and plate no. 10 at right**, Positions 38-40/48-50/58-60, original gum, h.r., disturbed on bottom right stamp, reinforced vertical perf separations length of block between right column and selvage (essentially reattached), faint thin, Fine appearance, a scarce and desirable multiple with the plate number and most of imprint, Scott Retail as block, pairs and single with no premium for the positions, lot also incl. 30c Orange, Imperforate (38a), repaired with top left corner added, appears Fine, scarce, with 1969 P.F. certificate, total Scott Retail \$3,940.00..... E. 400-500
- 134 **1c Blue, Ty. V (24).** Choice centering with wide side margins, fresh color, neat 1860 double-circle datestamp, Extremely Fine, with 2003 P.F. and 2013 P.S.E. certificates (XF-Superb 95; SMQ \$675.00), only four have graded higher ..... 40.00



136EX



137



139



140



141



142EX



143EX



144



145EX



147



148EX



- 135 **3c Rose, Ty. I (25).** 24 singles, apparently all plated positions from Plate 4 (about five positions not verified), generally Fine, excellent lot for the specialist..*Not illustrated* E. 300-400
- 136 **3c Rose, Ty. I (25).** Three items, first with slightly blurry blue straightline "STEAM" handstamp, second centered single with extra line at right, last is horizontal pair with July 1857 circular datestamp, Fine-Very Fine, attractive lot, last two with 2012 P.F. certificates .....**(Photo Ex)** 585.00
- 137 **3c Rose, Ty. II (25A).** Rich color, attractively centered for this narrow-margined issue, this type found only on Plates 2L, 3 and 5L, two neat partial strikes of "U. STATES" exchange marking for cross-border mail between the U.S. and Canada, Very Fine, with 2012 P.S.E. certificate, Scott Retail for ordinary cancel ..... 800.00

- 138 ★★ **3c Dull Red, Ty. III (26). Mint N.H.,** bright color, unusually choice centering, Extremely Fine Gem, with 2009 P.S.E. certificate (XF-Superb 95; SMQ \$1,050.00), only three have graded higher..... 65.00



138

- 139 ★★ **3c Dull Red, Ty. III (26). Mint N.H.,** excellent centering, wonderful color and impression, Extremely Fine, with 2011 P.S.E. certificate, Scott Retail as hinged ..... 65.00
- 140 ★★ **3c Dull Red, Ty. III (26). Mint N.H.,** rich color, Very Fine and choice, with 2000 P.F. certificate, Scott Retail as hinged..... 65.00
- 141 °★田 **3c Dull Red, Ty. III (26).** Left imprint and plate no. 23P block of twelve, original gum, few h.r. where some perf separations sensibly reinforced, few Mint N.H., brilliant color, Fine, a scarce plate block, Scott Retail as plate block of eight and two pairs..... 3,550.00
- 142 **3c Dull Red, Ty. III (26).** Two singles, first natural s.e. at right, on piece with Chester Ct. datestamp and stamp with **straightline "UNION" cancel**, other small perf faults, bold **Rossville N.Y. "UNION" with line thru middle**, Fine-Very Fine strikes, we would like to take the liberty of suggesting that the maker of the Rossville cancel was depicting "a Union Divided" sentiment, very scarce pair of fancy cancels.....**(Photo Ex)** E. 300-400
- 143 **3c Dull Red, Ty. III (26).** Six items, incl. unused (no gum) horizontal pair (2012 P.S.E. certificate graded 90), others used incl. incredibly large margined single tied on piece by **green** circular datestamp, another pale green, "PAID 6" in circle and bold concentric octagons, Fine-Very Fine lot, four with fairly recent P.F. or P.S.E. certificates**(Photo Ex)** ..... E. 300-400
- 144 **3c Dull Red, Ty. III (26).** Eight different fancy cancels, incl. Numerals "3", "5", "10" (two different), also "III" bars in circle, bold hollow 5-point star, Canton Masonic Triangle and **green** grid, virtually all choice bold strikes, lovely lot for the specialist, all with 2012 P.F. certificates ..... E. 300-400
- 145 **3c Dull Red, Ty. III (26).** Five different mostly very scarce fancy cancels, incl. Conshohocken Pa. Small Shield in Circle, Harrison Square Mass. Fancy "I. Field" in Circle and West Hartford CT "L.B." in Octagonal Grid, clear to bold strikes, very scarce lot, each with 2012 P.F. certificate .....**(Photo Ex)** E. 300-400
- 146 **3c Dull Red, Ty. III (26).** Specialized holding of over 350 used stamps on stock pages, incl. Numerals (92), Grids (160) and Fancy (106), incl. Shields, Vinton Iowa Four Leaf Clover, Canton Miss. Lyre (on cover front), "G.B.D." (General Banks Division), Confederate usages, light "UNION", stars, pinwheels, Collinsville Axe heads, Maltese Cross, Letters, Initials, Masonics, Odd Fellows Links, nice Numerals and every type of Grid imaginable, fabulous lot for the specialist student.....*Not illustrated* E. 2,000-3,000
- 147 **3c Orange Brown, Ty. III (26 var.).** Well-centered, gorgeous deep rich color, neat grid cancels, Very Fine, the rarest by far of all the 3c 1857 shades and seldom offered, with 2011 P.F. certificate, great item for the 3c 1857-60 Issue specialist..... 600.00
- 148 **3c Dull Red, Ty. IV (26A vars).** Two used singles, Position 95R11L Double Transfer (2013 P.F. certificate) and Position 97R1L Triple Transfer (2011 P.F. certificate), ..... **(Photo Ex)** 730.00





- 149 **5c Brick Red (27).** Brilliant color, well-balanced margins, neat strike of 1859 year-dated cancel, Very Fine and choice, a pretty stamp, with 2013 P.S.E. certificate (VF-XF 85; SMQ \$2,500.00)..... 1,700.00
- 150 **5c Brick Red (27).** Rich color in this unmistakable shade, neat New Orleans circular datestamp cancel, Very Fine, with 1988 P.F. certificate..... 1,650.00
- 151 **5c Brick Red (27).** Vertical pair, bright color, scissors-separated at left with intact perfs, New Orleans town cancels, about Fine..... 4,000.00
- 152 **5c Red Brown (28).** Faintly cancelled (appears unused), fresh color, sound and about Fine, with 2012 P.F. certificate ..... 1,200.00
- 153 **5c Red Brown (28).** Horizontal pair, glowing color, light town cancel, single short perf at top left of left stamp, Fine appearance ..... 2,750.00
- 154 **5c Bright Red Brown (28b).** Horizontal pair, beautiful rich color in this desirable shade, two strikes of town cancel, fresh and Fine, scarce as a multiple, with 1990 P.S.E. certificate, Scott Retail as singles ..... 5,000.00



- 155 **5c Indian Red (28A).** Horizontal strip of three with selvage at right, gorgeous warm color in the true Indian Red shade, two neat strikes of New Orleans datestamp, perfs cutting in at right but as an intact strip designs are complete, reperfed at bottom not mentioned on accompanying certificates  
VERY GOOD-FINE APPEARING AND SCARCE STRIP OF THREE OF THE 5-CENT 1857 ISSUE IN THE INDIAN RED SHADE.  
With 1978 and 1986 P.F. certificates..... 13,000.00



- 156 **5c Brown (29).** Choice centering with perfs clear of projections all around, light circular datestamp, deep rich color, Extremely Fine, a beautiful stamp, scarce this well-centered, with 2000 P.F. certificate ..... 375.00
- 157 **5c Brown (29).** Choice centering, rich color, octagonal Philadelphia datestamp, Extremely Fine, with 2012 P.F. certificate ..... 375.00
- 158 **5c Brown (29).** Well-centered for this issue, gorgeous color and barely cancelled by a light unobtrusive circular datestamp, Very Fine and choice, with 2012 P.F. certificate ..... 375.00
- 159 **5c Brown (29).** Horizontal pair, scissors-separated at top with intact perfs, rich color, light black as well as **blue and trace of red transit** cancels, Fine, with 1984 P.F. certificate ..... 800.00
- 160 ★ **5c Orange Brown, Ty. II (30).** Deep rich color, wide margins to barely touched at top, small thin spot at top, Fine appearance, with 1991 P.F. certificate ..... 1,250.00
- 161 **5c Orange Brown, Ty. II (30).** Choice centering, rich color, neat “**Wood’s Ferry Cal. Aug. 31**” circular datestamp, thin spot at right, Extremely Fine appearance, scarce cancel ..... 1,400.00
- 162 **5c Orange Brown, Ty. II (30).** Vertical strip of three, deep rich color, red grid and boxed cancels, tiny corner crease at bottom right, overall Fine, a very rare used strip of this issue, with 1986 P.F. certificate, Scott Retail as single and pair ..... 4,900.00
- 163 ★ **5c Brown, Ty. II (30A).** Original gum, wonderfully fresh with gorgeous deep rich color, sharp impression, perfs barely in at bottom, Fine for the issue, with 1992 A.P.S. certificate ..... 2,200.00
- 164 **5c Brown, Ty. II (30A).** Vertical pair, bold red grid cancels, small stain at top, otherwise Fine ..... 575.00





165



166

- 165 **10c Green, Ty. I (31).** Choice margins, extra wide at bottom showing full type characteristics, Very Fine and choice, with 2012 P.F. certificate..... 1,250.00
- 166°(★) **10c Green, Ty. II (32).** Unused (no gum), rich color on bright paper, long and full perforations all around, Very Fine and choice, with 1990 and 2013 P.F. certificates.. 2,150.00



167

- 167 ★ **12c Black, Plate 3 (36b).** Original gum, lightly hinged, intense shade and impression, choice centering with perforations clear of outer frameline on all sides  
EXTREMELY FINE GEM. A SUPERB ORIGINAL-GUM EXAMPLE OF THE 12-CENT 1857 ISSUE FROM PLATE 3.  
With 1995 P.F. certificate. .... 700.00

- 168°★ **24c Gray Lilac (37).** Original gum, lightly hinged, intense shade and impression, well-balanced margins  
EXTREMELY FINE. A BEAUTIFUL ORIGINAL-GUM EXAMPLE OF THE 1860 24-CENT GRAY LILAC.  
With 2013 P.S.E. certificate (OGph, XF 90; SMQ \$3,100.00)..... 1,400.00

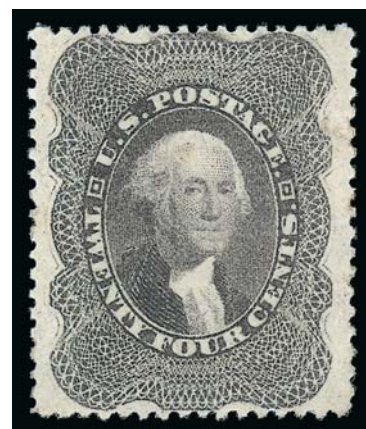

168



169

- 169 ★ **24c Gray Lilac (37).** Original gum, lightly hinged, rich color, unusually wide and balanced margins  
VERY FINE AND CHOICE ORIGINAL-GUM EXAMPLE OF THE 1860 24-CENT GRAY LILAC.  
With 1997 P.F. certificate..... 1,400.00

- 170 ★ **24c Gray Lilac (37).** Original gum, lightly hinged, bright shade, almost perfectly centered with wide margins

EXTREMELY FINE ORIGINAL-GUM EXAMPLE OF THE 24-CENT 1860 ISSUE.

Ex Vineyard. With 1989 and 2003 P.F. certificates..... 1,400.00



170



171



172



173

- 171 **24c Gray (37a).** Well-centered, excellent color, neat San Francisco circular datestamp, Very Fine, with 2008 P.F. certificate ..... 375.00
- 172 **30c Orange (38).** Vibrant color, choice centering for this difficult issue, face-free strike of San Francisco circular datestamp, Extremely Fine, with 2013 P.S.E. certificate (XF 90; SMQ \$1,150.00) ..... 425.00
- 173 ★ **90c Blue (39).** Large part original gum, wide margins to touched at top, small flaws incl. thin spot, corner perf crease and tiny edge tear, Fine appearance, Scott Retail as original gum ..... 3,000.00

## 1875 REPRINT OF 1857-60 ISSUE



174



175

- 174 **1c Bright Blue, Reprint (40).** Without gum as issued, fresh, lovely pastel color with beautiful margins, Very Fine and choice, with 2012 P.F. certificate ..... 575.00
- 175 ★ **1c Bright Blue, Reprint (40).** Without gum as issued, choice margins and centering, vivid color, single nibbed perf at right, otherwise Extremely Fine ..... 575.00



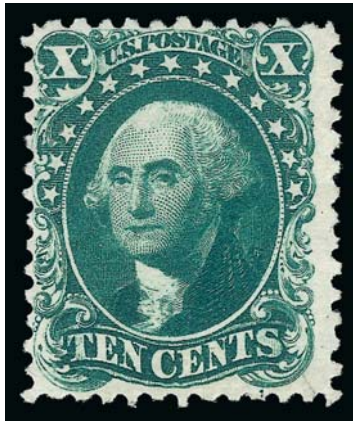

176

- 176 ★ **10c Blue Green, Reprint (43).** Without gum as issued, rich color, reperfed at left mentioned on accompanying certificate, insignificant corner perf crease not mentioned, appears Fine, only 516 sold, with 2013 P.S.E. certificate ..... 2,500.00

- 177 ★ **12c Greenish Black, Reprint (44).** Without gum as issued, well-centered with wide bottom margin, clear impression and intense shade, tiny corner crease at top right, Very Fine appearance, with 2013 P.S.E. certificate..... 2,750.00



177



178

- 178 ★ **24c Blackish Violet, Reprint (45).** Without gum as issued, rich color, vertical crease, Fine appearance, only 479 sold ..... 2,750.00

- 179 ★ **30c Yellow Orange, Reprint (46).** Without gum as issued, vibrant color, light creases, small thin spot, Fine appearance, only 480 sold ..... 3,000.00

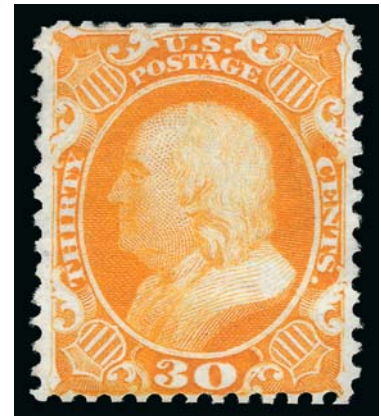

179

END OF SESSION ONE

SESSION TWO (LOTS 180-460)  
TUESDAY, JULY 16, 2013, AT 1:30 P.M.

## 1861-66 ISSUE



- 180 ★ **3c Brown Rose, First Design (56).** Original gum, wonderfully fresh and bright, exceptional margins, Extremely Fine, with 2012 P.F. certificate ..... 500.00
- 181 ★ **3c Brown Rose, First Design (56).** Original gum, lightly hinged, brilliant color, Very Fine ..... 550.00
- 182 ★田 **3c Brown Rose, First Design (56).** Block of four, original gum, top pair lightly hinged, bottom pair Mint N.H., rich color, exceptionally well-centered, Very Fine and choice multiple, Scott Retail as four hinged singles..... 2,200.00
- 183 **10c Dark Green, First Design (62B).** Unmistakable deep color, parts of two strikes of "Paid" in grid cancel and small part of red transit datestamp, fresh and Fine, with 1989 P.F. certificate ..... 1,600.00
- 184 **10c Dark Green, First Design (62B).** Intense shade and impression, neat double-circle datestamp, reperfed at right (not mentioned on accompanying certificate), Very Fine appearance, with 1988 P.F. certificate ..... 1,600.00
- 185 ★田 **1c Blue (63).** Block of four, original gum, lightly hinged, top pair particularly well-centered but with horizontal crease at top, bright color, Very Fine appearance, with 2013 P.F. certificate ..... 1,700.00
- 186 **3c Pink (64).** Bold New York grid duplex circular datestamp, vibrant color, Fine and attractive ..... 850.00



187



- 187 ★田 **3c Rose (65)**. Bottom imprint and plate no. 32 block of twelve, original gum, barely hinged with several Mint N.H., brilliant color, centered to left as are many plate blocks of this issue, Fine, an attractive and scarce plate block, Scott Retail as plate block of eight and two pairs ..... 4,790.00



- 188 ★田 **3c Rose (65)**. Block of nine, original gum, lightly hinged, radiant color, fresh and Fine-Very Fine, Scott Retail as block of four, two pairs and a single..... 1,365.00
- 189 **3c Rose, Cancellation Study (65)**. More than 330 stamps in a stockbook arranged as a cancellation study, mostly ungrilled but also a number of E and F Grills, no true fancy cancels but a wide variety of targets, grids, crossroads, rosettes, dots, stars, leaves, "Paid", "Ship", letters and numerals, town, some colored cancels, nearly all neatly struck and a great many accompanied by tracings on stamp-size cards, some pairs, also an interesting range of shade varieties, overall nice condition with some flaws to be expected in such a study, Fine-Very Fine ..... *Not illustrated* E. 400-500
- 190 **5c Buff (67)**. Well-centered, wonderful fresh and bright color, neat 11-bar grid cancel, Very Fine, ex Menjou..... 1,000.00
- 191 **5c Brown Yellow (67a)**. Choice centering with unusually wide margins for this tightly-spaced issue, bright shade, cancelled by neatly struck San Francisco double-circle date-stamp, light diagonal crease at bottom left, Extremely Fine appearance, with 2013 P.F. certificate..... 1,250.00
- 192 **5c Olive Yellow (67b)**. Beautifully centered, incredibly deep shade, bold strike of large Boston "Paid" grid cancel and part of red transit, expertly repaired, Extremely Fine appearance, valuable if only for reference purposes, purchased from a Nassau Street dealer in April 1950 who wrote on back in pencil "67B Good shade August" .... 4,000.00



- 193 **12c Black (69).** Almost perfectly balanced margins, intense shade on bright paper, Extremely Fine, with 2012 P.F. certificate (XF 90)..... 100.00
- 194 **12c Black (69).** Choice centering, tied by cogwheel, "San Francisco Cal. May 31, 1862" double-circle datestamp on piece with red "**Honolulu, U.S. Postage Paid, May 9**" circular datestamp, neat strike of "**Advertised**" handstamp, few perf flaws from placement at edge of cover, otherwise Extremely Fine, with 1987 and 2008 P.F. certificates ..... E. 200-300
- 195 **24c Red Lilac (70).** Impeccably centered with perfs clear of design all around, rich color, bold **6-Point Star in Circle** cancel (Skinner-Eno ST-6P-29), Extremely Fine, with 2008 P.S.E. certificate (XF 90; SMQ \$850.00) ..... 275.00
- 196 **24c Brown Lilac (70a).** Bright color nicely complemented by red circle of wedges cancel, well-proportioned margins, Very Fine and choice, a pretty stamp, with 2013 P.S.E. certificate ..... 340.00
- 197 **24c Steel Blue (70b).** Rich color, bold strike of grid cancel, Very Fine, with 2004, 2007 and 2013 P.F. certificates..... 900.00
- 198 **24c Steel Blue (70b).** Choice centering, unmistakable Steel Blue shade with crisp impression on bright paper, expertly reperfed at top, Very Fine appearance, with 1982 and 2012 P.F. certificates, only the latter mentioning the reperfering ..... 900.00
- 199 **24c Pale Gray Violet, Thin Paper (70d).** Marvelous color and clear impression, almost face-free strike of blue Cincinnati circular datestamp, Very Fine and quite attractive, with 1992 P.F. certificate ..... 3,000.00
- 200 ★ **90c Blue (72).** Original gum, rich color and clear impression, three wide margins, Fine . 3,250.00





- 201     **90c Blue (72).** Choice centering with unusually wide margins, rich color, clear **large 4-Point Star surrounded by four solid triangles cancel**, Extremely Fine, with 2012 P.F. certificate, cancel illustrated in Hubert Skinner article in P.F. Seminar Series No. 3 on p. 101 (NYFM cancel 63-1)..... 600.00
- 202     **90c Blue (72).** Wide margins, rich color, centrally-struck cancel, Very Fine and choice, with 1984 and 2013 P.F. certificates..... 600.00
- 203 ★田     **2c Black (73).** Block of twelve, original gum, h.r., few flaws incl. few creases, toned spots and reinforced perf separations, otherwise Fine, scarce multiple, Scott Retail as two blocks of four and two pairs..... 9,600.00
- 204 ★     **5c Brown (76).** Original gum, bright color, fresh and Very Fine, with 2002 P.F. certificate..... 1,400.00
- 205     **15c Black (77).** Detailed impression, cork cancel and also **red** transit at left, wide margins, Very Fine and choice, a difficult issue to find with wide margins, with 1989 P.F. certificate ..... 245.00

## 1867-68 GRILLED ISSUE



- 206 **3c Rose, C. Grill (83).** Margins to touched at bottom, neat strike of **blue** segmented cork cancel, single shortish perf at right, Fine and attractive, with 1987 A.P.S. certificate . 1,200.00
- 207 **3c Rose, D. Grill (85).** Rich color, clearly-defined grill, bold segmented cork cancel, Very Fine, an attractive example of this challenging grilled issue, with 1999 P.F. certificate .... 1,100.00
- 208 **2c Black, Z. Grill (85B).** Bright shade, clearly-defined grill easily visible from the front, neat strike of quartered cork cancel, Very Fine and choice, with 1994 P.F. certificate... 1,300.00
- 209 **2c Black, Z. Grill (85B).** Horizontal pair, lightened cancel, clearly-defined grills showing horizontal grill ridges (the characteristic of this grill type), misperfed and so scissors-separated on three sides (intact perforations at left and bottom), an exceedingly rare pair of the 2c Z Grill..... 3,000.00
- 210 **12c Black, Z. Grill (85E).** Intense shade, clear impression, circle of wedges cancel, minor manuscript line on back, Fine ..... 2,500.00
- 211 **1c Blue, E. Grill (86).** Clear grill, well-centered for this difficult issue, bright color, bold cancel, Very Fine and choice, a pretty stamp, ex Vineyard, with 1987 and 2004 P.F. certificates ..... 475.00
- 212 **2c Black, E. Grill (87).** Wide margins and well-centered, deep shade, neat **blue** quartered cork cancel, Very Fine and choice, with 2005 P.F. certificate ..... 200.00
- 213 ★ **3c Rose, E. Grill (88).** Original gum, lightly hinged, brilliant color, reperfed at right, Very Fine appearance, with 2012 P.F. certificate ..... 1,000.00
- 214 **10c Green, E. Grill (89).** Deep shade and proof-like impression on bright white paper, bold segmented cork cancel, Very Fine and choice, with 1993 P.S.E. certificate ... 350.00
- 215 **12c Black, E. Grill (90).** Intense shade nicely complemented by **blue** cancel, wide and balanced margins, clearly-defined grill, Extremely Fine, a beautiful stamp, with 1987 P.F. and 2013 P.S.E. certificates..... 425.00





216



217



218

- 216 ★ **15c Black, E. Grill (91).** Slightly disturbed original gum, nice margins and decent centering, reperfed at top, Fine appearance, rare unused stamp ..... 12,500.00
- 217 **15c Black, E. Grill (91).** Beautiful centering with well-balanced margins, clearly-defined grill, crisp impression, light strike of cork cancel, Extremely Fine, with 2001 P.F. certificate..... 625.70
- 218 ★田 **1c Blue, F. Grill (92).** Block of four, original gum, couple h.r., attractive pastel color, minor gum soak in some grill points of bottom left stamp, perfs barely in at right, Fine, a rare unused block ..... 16,000.00



219

- 219 **2c Black, F. Grill (93).** Precise centering, face-free cork cancel, Extremely Fine Gem, with 2012 P.F. and 2013 P.S.E. certificates (XF-Superb 95; SMQ \$3,000.00), only five have graded higher..... 60.00

- 220 ★ **5c Brown, F. Grill (95).** Original gum, clearly-defined grill, pretty shade  
FRESH AND VERY FINE ORIGINAL-GUM EXAMPLE OF  
THE 1868 5-CENT F GRILL.  
With 1985 P.F. and 2013 P.S.E. certificates 3,500.00

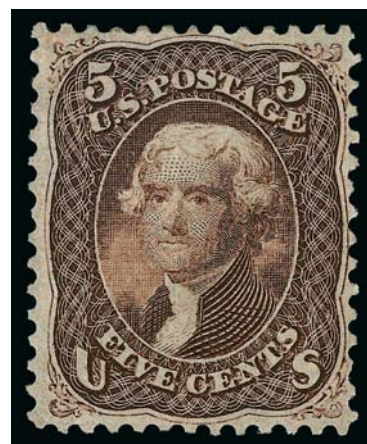

220

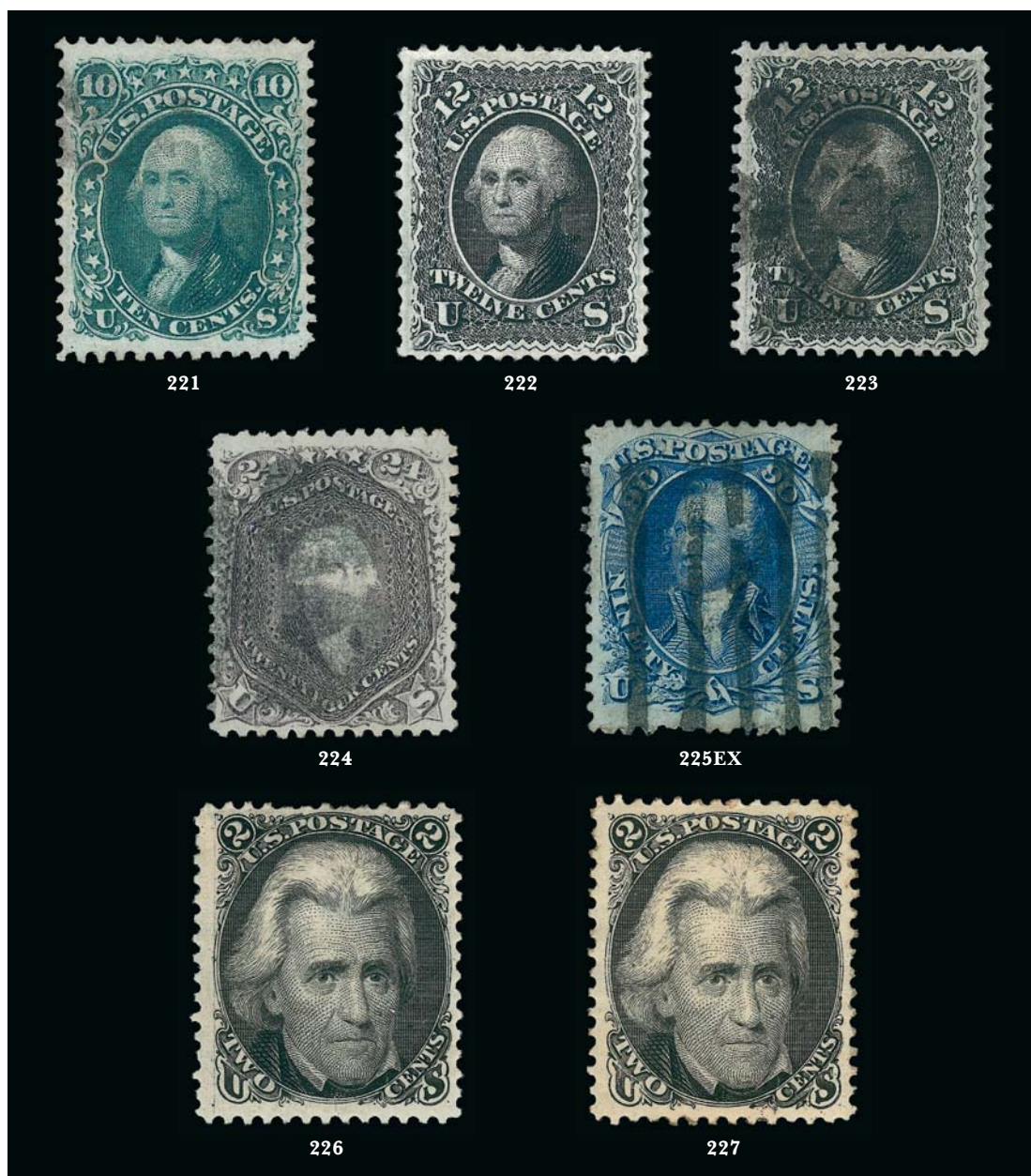

- 221 **10c Yellow Green, F. Grill (96).** Wide margins, deep rich color, unobtrusive cancel, Very Fine-Extremely Fine, with 2013 P.S.E. certificate (VF-XF 85; SMQ \$400.00) ..... 260.00
- 222 (★) **12c Black, F. Grill (97).** Unused (no gum), clear grill, deep shade, reperfed, appears Fine ..... 1,100.00
- 223 **12c Black, F. Grill (97).** Intense shade, wide and balanced margins, cork cancel, clear grill points, small corner crease at top left, Extremely Fine appearance, with 2012 P.F. certificate ..... 275.00
- 224 **24c Gray Lilac, F. Grill (99).** Bright shade, clear grill points, cork cancel, Very Fine, purple backstamp, with 1988 P.F. and 2013 P.S.E. certificates ..... 1,600.00
- 225 **30c Orange, 90c Blue, F. Grill (100, 101).** Both with perfs close or touching at side, red cork and black grid cancels respectively, 90c with couple minor perf flaws, Fine appearance, 30c with 1980 A.P.S. and 90c with 1980 P.F. certificates ..... (Photo Ex) 3,275.00

## 1875 RE-ISSUE OF 1861-66 ISSUE

- 226 ★ **2c Black, Re-Issue (103).** Original gum, h.r., detailed impression, thin spot, diagonal crease, reperfed at right, Fine appearance ..... 3,750.00
- 227 (★) **2c Black, Re-Issue (103).** Unused (no gum), detailed impression, some staining, otherwise Very Fine, with 1962 P.F. certificate ..... 1,750.00





228

- 228 ★ **3c Brown Red, Re-Issue (104).** Original gum, h.r., rich color, reperfed at left, Very Fine appearance, with 1963 P.F. certificate..... 4,250.00



229

- 229 (★) **5c Brown, Re-Issue (105).** Unused (no gum), gorgeous wide, almost perfectly balanced margins, minor thin spots, Extremely Fine appearance ..... 1,350.00

## 1869 PICTORIAL ISSUE



230



231



232EX



233

- 230 **1c Buff (112).** Margins to cut in at bottom, beautifully clear strike of **blue insect fancy cancel** of Mount Vernon O., Extremely Fine strike and particularly scarce on the 1c, ex Watt White, with 1989 P.F. certificate E. 750-1,000
- 231 ★田 **2c Brown (113).** Block of four, original gum, two small h.r. where few perf separations sensibly reinforced, otherwise Very Good-Fine, scarce original-gum block 3,750.00
- 232 ★ **3c Ultramarine (114).** Two singles, one with wide bottom selvage, significantly different shades with one darker, Very Fine, with 1991 and 2009 P.F. certificates ..... (Photo Ex) 500.00
- 233 ★★ **3c Ultramarine (114).** Mint N.H. vertical pair with **right arrow selvage** (lightly hinged in selvage only), attractive centering, crisp impression, Very Fine, with 2007 P.F. certificate, Scott Retail as hinged singles ..... 500.00



234



235EX

234 田 **3c Ultramarine (114).** Block of four, rich color, neat cancels, few minor perf separations at right, Extremely Fine appearance, with 2007 P.S.E. certificate ..... 450.00

235 **3c Ultramarine (114).** 19 singles and a pair, attractively mounted on exhibit pages, each with different **unusual cancel** incl. Beer Mug of Suffield Conn., negative "JMC", negative "US", negative "OK", blue Star, Heart in Circle, few other interesting, stamps with some flaws, the strikes of the cancels are Very Fine, a fascinating group....(Photo Ex) E. 500-750

236 ★ **6c Ultramarine (115).** Original gum, well-centered, bright color on fresh paper, clearly visible grill points  
VERY FINE ORIGINAL-GUM EXAMPLE OF THE 6-CENT  
1869 PICTORIAL ISSUE.  
With 2000 and 2008 P.F. certificates..... 2,750.00



236



237

237 **6c Ultramarine (115).** Gorgeous centering with Jumbo balanced margins, radiant color on bright paper, neat strike of unusual Geometric cancel, Extremely Fine Gem, a huge stamp, ex Natalee Grace, with 1997 P.F. and 2012 P.S.E. certificates (XF 90 Jumbo; SMQ \$575.00 as 90, \$1,800.00 as 95), this seems undergraded to us..... 225.00



238

238 **6c Ultramarine (115).** Bright color, choice centering, face-free cancel, Extremely Fine, with 2012 P.S.E. certificate (XF 90; SMQ \$575.00)..... 225.00





239

- 239 ★ **10c Yellow (116).** Large part original gum, choice centering with outstanding wide margins

EXTREMELY FINE EXAMPLE OF THE 10-CENT 1869 PICTORIAL ISSUE.

From our 2006 Rarities sale. With 1990 and 2006 P.F. certificates ..... 2,000.00



- 240 ★ **12c Green (117).** Original gum, wide margins, bright and fresh, Very Fine, with 1999 P.F. certificate ..... 1,900.00
- 241 **12c Green (117).** Well-centered and with uncommonly wide margins of near Jumbo proportions, rich color, neat circle of wedges cancel, Extremely Fine, with 2012 P.S.E. certificate (XF 90; SMQ \$375.00) ..... 140.00
- 242 **15c Brown & Blue, Ty. I (118).** Choice centering with Jumbo margins, radiant colors, long and full perforations, unobtrusive cancel, Extremely Fine Gem, with 2000 P.F. and 2011 P.S.E. certificates (XF 90 Jumbo; SMQ \$1,400.00 as 90, \$4,000.00 as 98) .... 800.00
- 243 **15c Brown & Blue, Ty. I (118).** Balanced margins, bright colors, unobtrusive cancel leaves vignette clearly visible, Very Fine and choice..... 800.00
- 244 **15c Brown & Blue, Ty. I (118).** Attractive margins and centering, fresh colors, light circle of wedges cancel, Very Fine..... 800.00
- 245 **15c Brown & Blue, Ty. II (119).** Deep rich colors and proof-like impressions on bright paper, unobtrusive cancel, wide margins, fresh and Extremely Fine, with 2001 P.F. and 2008 P.S.E. certificates (XF 90; SMQ \$650.00) ..... 250.00
- 246 **15c Brown & Blue, Ty. II (119).** Well-balanced margins, pretty pastel colors, neat strike of target cancel, Extremely Fine, with 1992 and 2003 P.F. certificates..... 250.00



247

247 **15c Brown & Blue, Ty. II, Center Inverted (119b).** Rich colors and detailed impressions, unobtrusive cork cancel and part of circular datestamp leaves design clearly visible, faint horizontal crease and expertly reperfed at right

FINE APPEARANCE. AN ATTRACTIVE EXAMPLE OF THE 15-CENT 1869 PICTORIAL INVERT. ONLY 97 USED COPIES ARE RECORDED IN OUR CENSUS, INCLUDING TWO IN INSTITUTIONS.

Our recently-updated census of Scott 119b, available at our website at <http://www.siegelauctions.com/dynamic/census/119b/119b.pdf>, records three unused and 97 used copies of Scott 119b. Two of the used copies are in institutions — the Tapling Collection at the British Library and the Miller Collection at the New York Public Library.

Census No. 119b-CAN-66. Ex Picher. With 2013 P.F. certificate..... 20,000.00





248

- 248 (★) **24c Green & Violet (120).** Unused (no gum), fresh, rich colors, perfs barely in at top, nearly Fine ..... 3,000.00

- 249 **24c Green & Violet (120).** Choice margins and attractive centering, light cork cancel, Very Fine .... 700.00



249



250

- 250 **24c Green & Violet (120).** Rich colors, cork cancel, fresh and Fine, with 2001 A.P.S. certificate ..... 700.00

- 251 ★ **30c Ultramarine & Carmine (121).** Large part original gum, three wide margins, lovely pastel colors, faint trivial corner perf toning bottom right, otherwise Very Fine ..... 5,750.00



251



252

- 252 (★) **30c Ultramarine & Carmine (121).** Unused (no gum), bright and fresh colors, Fine and attractive .... 2,100.00

- 253 **30c Ultramarine & Carmine (121).** Perfectly centered with wide and balanced margins, brilliant colors and detailed impressions, bold cork cancel struck at bottom leaves design clearly visible

EXTREMELY FINE. A BEAUTIFUL AND FRESH USED EXAMPLE OF THE 30-CENT 1869 PICTORIAL ISSUE. WORTHY OF INCLUSION IN THE FINEST COLLECTION.

Ex Scarsdale. With 1993 and 2004 P.F. certificates ..... 450.00



253



254

- 254 **30c Ultramarine & Carmine (121).** Attractively centered, nice colors, cancelled by a red "Leaf" cancel, Very Fine and colorful, with 1987 P.F. certificate ..... 700.00

- 255 **30c Ultramarine & Carmine (121).** Cork cancel, noticeable upward vignette shift, Fine and unusual, with 1996 P.F. certificate ..... 450.00



255



256

- 256 ★ **90c Carmine & Black (122).** Large part original gum with the gum in the grill area intact and undisturbed, clear impression and attractive pastel frame color, Fine original-gum example of the 90c 1869 Pictorial Issue ..... 5,750.00

- 257 **90c Carmine & Black (122).** Beautiful centering with wide margins, frame printed in pretty light pastel color, light translucent cork cancel, pinholes in grill, otherwise Extremely Fine ..... 2,100.00



257



## 1875 RE-ISSUE OF 1869 PICTORIAL ISSUE



258



259



260EX

- 258 **1c Buff, Re-Issue (123).** Radiant color, neat strike of New York circular datestamp, fresh and Very Fine, ex Wagshal, with 2010 P.F. certificate..... 400.00
- 259 **1c Buff, Re-Issue (123).** Bright shade nicely complemented by **blue** cork cancel, Very Fine and choice, ex Wagshal, with copy of 1978 P.F. certificate..... 400.00
- 260 **1c Buff, 1875 and 1880 Re-Issues (123, 133).** First unused (no gum), balanced margins, fresh color, Extremely Fine, with 2007 P.S.E. certificate (XF 90; SMQ \$470.00), latter original gum, nicely centered, Extremely Fine, with 1970 and 2005 P.F. certificates...(Photo Ex) 555.00



261

- 261 ★ **3c Blue, Re-Issue (125).** Original gum, h.r., rich color on bright paper  
FRESH AND FINE ORIGINAL-GUM EXAMPLE OF THE 3-CENT 1869 PICTORIAL RE-ISSUE.  
With 1980 P.F. certificate ..... 5,000.00



262



263



264

- 262 ★ **3c Blue, Re-Issue (125).** Original gum, pretty shade, fresh and Fine, with 2003 P.F. certificate..... 5,000.00
- 263 ★ **6c Blue, Re-Issue (126).** Part original gum, h.r., rich color, Fine ..... 1,650.00
- 264 ★ **6c Blue, Re-Issue (126).** Disturbed original gum, rich color, thin spot at center, appears Fine, with 1979 P.F. certificate ..... 1,650.00

265° **6c Blue, Re-Issue (126).** Brilliant color, neat strike of circular datestamp

VERY FINE. AN EXTREMELY RARE USED EXAMPLE OF THE 6-CENT 1869 PICTORIAL RE-ISSUE.

The 6c is the one of the rarest of the set in used condition. SMQ estimates that approximately 30 exist in used condition, which in our experience is a fairly accurate accounting. The example offered here is one of the few well-centered and sound examples.

With 1994 and 2011 P.F. certificates (VF 80) .... 3,250.00



265



266

266 **10c Yellow, Re-Issue (127).** Bold strike of oval registry cancel, just a hint of oxidation

VERY FINE USED EXAMPLE OF THE 10-CENT 1869 PICTORIAL RE-ISSUE.

Ex Coulter and Dauer. With 1974 and 2006 P.F. certificates (XF 90). SMQ estimates that approximately 30 are known used. .... 2,000.00

267 (★) **24c Green & Violet, Re-Issue (130).** Unused (no gum), rich colors, small thin spot, Very Fine appearance ..... 900.00



267



268

268 (★) **90c Carmine & Black, Re-Issue (132).** Unused (no gum), intense frame and vignette colors, single slightly nibbed perf at left, Fine ..... 1,500.00

269 **1c Buff, 1880 Re-Issue (133).** Well-centered, target cancel, Very Fine, with 1983 and 2010 P.F. certificates. .... 450.00



269



## 1870-88 BANK NOTE ISSUES



270EX



271

- 270 **6c Carmine, 7c Vermilion, H. Grill (137-138).** Well-centered, 6c with large blue vertical bars cancel, 7c NYFM Geometric cancel, Very Fine .....**(Photo Ex)** 1,175.00
- 271 (★) **10c Brown, H. Grill (139).** Traces of disturbed original gum, rich color, perfs barely in at bottom, Very Good, scarce in unused condition, Scott Retail as unused (no gum)... 2,550.00



272

- 272 **24c Purple, H. Grill (142).** Radiant color, many rows of clear grill points, large grid cancel and red cancel at right (possibly foreign credit marking)  
 VERY FINE AND CHOICE. A BEAUTIFUL EXAMPLE OF THE 1870 24-CENT NATIONAL BANK NOTE COMPANY GRILLED ISSUE.  
 With 2012 P.F. certificate..... 8,250.00

- 273 (★) **30c Black, H. Grill (143).** Unused (no gum), clear grill points, deep shade, expertly reperfed at right, Very Fine appearance, a scarce used stamp in any condition, with 2013 P.F. certificate ..... 7,500.00



273



274

- 274 **30c Black, H. Grill (143).** Detailed impression, well-defined grill, wide and balanced margins, small corner perf crease at bottom left only visible in fluid  
EXTREMELY FINE APPEARING EXAMPLE OF THE 1870 30-CENT NATIONAL BANK NOTE COMPANY H GRILL.  
This issue is difficult to obtain with such wide and balanced margins. We have never encountered another of this size.  
With 2012 P.F. certificate ..... 4,000.00

- 275 **30c Black, H. Grill (143).** Intense shade and impression, neat circle of wedges cancel, reperfed at left, Extremely Fine appearance, with 2012 P.F. certificate..... 4,000.00



275



276

- 276 **90c Carmine, H. Grill (144).** Brilliant color, unusually wide margins, several rows of clear grill points, cork cancel, tiny corner perf creases at top left and bottom left  
EXTREMELY FINE APPEARANCE. THE 90-CENT 1870 NATIONAL BANK NOTE COMPANY GRILLED ISSUE IS EXTREMELY DIFFICULT TO OBTAIN WITH SUCH WIDE MARGINS. THIS IS ONE OF THE LARGEST WE HAVE EVER ENCOUNTERED.  
With 2012 P.F. certificate. .... 2,500.00



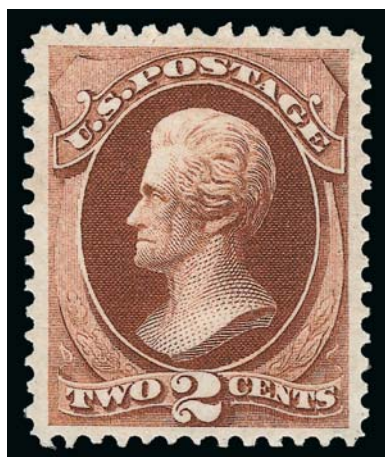

277

- 277 ★ **2c Red Brown, I. Grill (135A).** Original gum, lightly hinged, almost perfectly centered, magnificent color with proof-like impression

EXTREMELY FINE. A BEAUTIFUL ORIGINAL-GUM EXAMPLE OF THE 1870 2-CENT I GRILL. RARE IN SUCH PRISTINE CONDITION.

With 2009 P.S.E. certificate (OGph, XF 90; SMQ \$4,500.00)..... 1,750.00



- 278 **3c Green, I. Grill (136A).** Deep rich color and sharp proof-like impression, clearly-defined grill points, neat face-free strike of **blue** cancel, Extremely Fine, with 2012 P.S.E. certificate (XF 90; SMQ \$325.00)..... 95.00
- 279 **6c Carmine, I. Grill (137A).** Clear grill points easily visible on face, bold strike of **New York Foreign Mail** cancel and part of red New York circular datestamp, Very Fine and choice, a striking stamp, with 1990 P.F. certificate..... 900.00
- 280 **7c Vermilion, I. Grill (138A).** Radiant color, clearly-defined grill, neat strike of quartered cork cancel, Very Fine and choice example of the 7c National Bank Note Company issue with the scarcer I Grill, with 2011 P.S.E. certificate (VF 80 Jumbo; SMQ \$1,350.00 as 80, \$1,800.00 as 85)..... 1,500.00
- 281 **7c Vermilion, I. Grill (138A).** Brilliant color, neat strike of **New York Foreign Mail Geometric** cancel which leaves grill easily visible from the front, Very Fine and choice, with 2008 P.S.E. certificate (F-VF 75; SMQ \$875.00)..... 1,500.00
- 282 **7c Vermilion, I. Grill (138A).** Clear grill points, radiant color, well-balanced margins, bold strike of "X" cancel, Very Fine and choice, with 1989 and 2008 P.F. certificates .. 1,500.00



283



284



285

- 283 (★) **1c Ultramarine (145).** Unused (no gum), wide beautifully balanced margins, fresh, vivid color, Extremely Fine Gem, with 2012 P.S.E. certificate (NG, XF-Superb 95; SMQ \$630.00) ..... 250.00
- 284 ★ **6c Carmine (148).** Original gum, radiant color, unusually choice centering with balanced margins, small natural spot on chin in printed ink mentioned only on most recent certificate, Extremely Fine, a beautiful original gum example of the 1870 ungrilled issue, ex Odeneal and "Hampshire", with 1989, 1998 and 2007 P.F. certificates..... 1,000.00
- 285 **12c Dull Violet (151).** Horizontal pair, deep rich color, unusually choice centering, cork cancels, Extremely Fine, a gorgeous pair, with 2009 P.F. certificate ..... 475.00
- 286 ★ **15c Bright Orange (152).** Original gum, minor h.r., vivid color, light bend and faint soiling, Fine..... 3,000.00

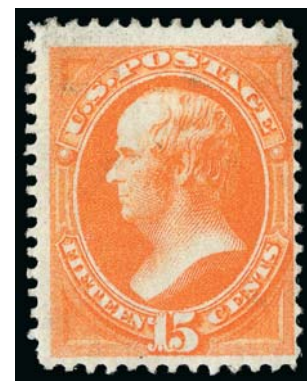

286



287

- 287 ★ **24c Purple (153).** Original gum, lightly hinged, balanced margins all around with choice centering  
EXTREMELY FINE. AN OUTSTANDING EXAMPLE OF THE 1870 24-CENT NATIONAL BANK NOTE UNGRILLED ISSUE.  
From our 2003 Rarities sale. With 1983 and 2000 P.F. certificates ..... 1,600.00

- 288 ★ **24c Purple (153).** Original gum which most recent certificate harshly calls disturbed, rich color on bright paper, well-balanced margins, Extremely Fine, with 1992 P.F. (as previously hinged) and 2013 P.S.E. certificates ..... 1,800.00



288





289



290



291

- 289 (★) **24c Purple (153)**. Unused (no gum), fresh color, well-centered, Very Fine and choice, with 1989 P.F. certificate ..... 625.00
- 290 **24c Purple (153)**. Bright color, beautifully balanced margins, neat strike of **New York Foreign Mail cancel**, Extremely Fine Gem, with 2013 P.S.A.G. certificate ..... 230.00
- 291 **24c Purple (153)**. Wide margins, deep rich color on bright paper, bold strike of grid cancel and part of red London transit datestamp, Very Fine, with 1987 and 2005 P.F. certificates ..... 230.00



292

- 292 **30c Black (154)**. Remarkably wide margins, obviously Jumbo dimensions, excellent centering as well, intense shade and neat segmented cork cancel, Extremely Fine Gem, P.S.E. encapsulated (XF-Superb 95; SMQ \$1,950.00), we're mystified by P.S.E.'s choice not to grade this a 95 Jumbo 300.00

- 293 **90c Carmine (155)**. Unusually wide margins and outstanding centering, deep rich color, cork cancel, Extremely Fine, with 2005 P.F. certificate ..... 350.00



293



- 294 ★ **2c Brown (157)**. Original gum, almost perfect centering, rich color, Extremely Fine, with copy of 1988 P.F. certificate..... 350.00
- 295 **6c Dull Pink (159)**. Huge jumbo margins, lovely pastel color, bold 8-Petal Rosette cancel, Extremely Fine Gem, with 2012 P.F. certificate..... 22.50
- 296 **6c Dull Pink (159)**. Bright color, cancelled by perfect strike of **New York Foreign Mail Geometric** cancel (Ty. GE-EP1), Extremely Fine strike of this elaborate NYFM cancel .  
..... E. 150-200
- 297 **6c Dull Pink (159)**. Four fancy cancels, incl. Chicago blue “Swiss Cheese” Circle of Holes, blue Star in Cogged Circle and two different NYFM’s (one particularly nice margins and centering), almost perfect bold strikes, handsome and desirable lot ...**(Photo Ex)** E. 200-300
- 298 **12c Blackish Violet (162)**. Unusually wide margins, choice color and impression, attractive **red** NYFM circle of wedges cancel, Very Fine, an attractive stamp ..... 155.00
- 299 **12c Blackish Violet (162)**. Horizontal pair, well-centered with intense color, bold NYFM Geometric cancel (VW-A20), Extremely Fine, with 2012 P.F. certificate..... 300.00
- 300 ★ **90c Rose Carmine (166)**. Original gum, lightly hinged, brilliant color, fresh and Fine, with 1988 and 2005 P.F. certificates ..... 2,250.00
- 301 **90c Rose Carmine (166)**. Rich color on bright paper, Jumbo margins, bold strike of oval registry cancel, Extremely Fine, scarce with such wide margins, with 2003 P.F. certificate ..... 300.00
- 302 **90c Rose Carmine (166)**. Well-centered, full strong color complemented by a neat **purple** cancel, Very Fine and choice ..... 340.00
- 303 **90c Rose Carmine (166)**. Bright shade, well-balanced margins, bold strikes of quartered cork cancel, Very Fine and choice, with 1993 P.F. and 2012 P.S.E. certificates (VF-XF 85; SMQ \$375.00)..... 300.00





- 304 ★ **2c Vermilion (178)**. Original gum, vivid color, well-centered, Very Fine and choice, with 1989 P.S.E. certificate for pair ..... 350.00
- 305 ★ **2c Vermilion (183)**. Original gum, lightly hinged, choice margins and centering, rich color, Extremely Fine, P.S.E. encapsulated (OGph, XF 90; SMQ \$220.00)..... 100.00
- 306 **2c Vermilion (183)**. Vibrant color, neat **Glen Allen Va. precancel struck in red**, small tear at top, tiny toning specks and possibly reperfed at bottom, otherwise Very Fine, an incredibly rare example of the Glen Allen Va. Star precancel struck in red, perhaps two are known..... 1,750.00
- 307 **3c Green (184)**. Decently centered with wide “wing” margin at right, **purple Naperville Ill. Liberty Head fancy cancel**, fortunately the front of the face is struck on the white paper of the wide right margin, otherwise it would be difficult to make out this rare cancel as is the case on others, less than a handful known, Fine, with 1990 P.F. certificate ..... E. 300-400
- 308 **5c Blue (185)**. Horizontal pair, rich color on bright paper, bold strikes of **Star fancy cancels**, Extremely Fine, with 2013 P.S.E. certificate ..... 37.50
- 309 ★ **6c Pink (186)**. Original gum, attractive pastel color and choice centering, Very Fine 900.00
- 310 (★) **15c Red Orange (189)**. Unused (no gum) with **top plate no. 31**, wide margins and almost perfectly centered, fresh color, Extremely Fine Gem, with 2006 P.F. certificate ..... 80.00
- 311 ★田 **15c Red Orange (189)**. Block of four, original gum, couple h.r., excellent color and nicely centered, Very Fine ..... 1,250.00
- 312 ★ **30c Full Black (190)**. Original gum, crisp shade and impression, wide margins, Very Fine, with 1983 P.F. certificate..... 900.00
- 313 ★田 **30c Full Black (190)**. Block of four (two horizontal pairs rejoined with hinge), slight gum disturbance and minor central gum soaks on a few perfs, otherwise Fine, Scott Retail as four original-gum singles..... 3,600.00



- 314 **30c Full Black (190)**. Beautiful wide balance margins, intense shade with unusual unframed grid cancel, Extremely Fine Gem, with 2011 P.S.E. certificate (XF-Superb 95; SMQ \$800.00)..... 100.00
- 315 ★★ **3c Blue Green (207)**. Mint N.H., wide and balanced margins, brilliant color and detailed impression, Extremely Fine, a beautiful stamp, with 2008 P.F. certificate ..... 240.00
- 316 ★★ **10c Brown (209)**. Mint N.H., unusually wide margins, bright shade, Very Fine and choice, a pretty stamp ..... 475.00
- 317 ★★ **10c Brown (209)**. Mint N.H., radiant color, detailed impression, three extra wide margins, Fine..... 475.00
- 318 **10c Brown (209)**. Jumbo margins with precise centering, bright color, neat grid duplex circular datestamp, Extremely Fine Gem, with 2011 P.S.E. certificate (XF-Superb 95 Jumbo; SMQ \$250.00 as 95, \$510.00 as 98), only five have graded higher ..... 6.00
- 319 ★★田 **2c Green (213)**. Vertical block of ten (natural s.e. right) and block of twelve, original gum, four stamps in s.e. block hinged (two are s.e.'s), others Mint N.H., wonderfully fresh with choice centering throughout, Very Fine-Extremely Fine, lovely lot .....(Photo Ex) 2,520.00
- 320 ★★ **3c Vermilion (214)**. Mint N.H., precise centering, fresh with lovely vivid color on bright paper, Extremely Fine, with 2002 P.F. certificate ..... 200.00
- 321 ★★ **3c Vermilion (214)**. Mint N.H., vibrant color, fresh and Very Fine ..... 200.00
- 322 ★★田 **3c Vermilion (214)**. Mint N.H. vertical block of six with wide right selvage, fresh, vivid color, Fine, Scott Retail as six Mint N.H. singles..... 1,200.00
- 323 **4c Carmine (215)**. Jumbo margins, deep rich color, bold registry oval cancel, Extremely Fine Gem, with 2013 P.S.E. certificate (XF-Superb 95 Jumbo; SMQ \$265.00 as 95, \$770.00 as 98), only two have graded higher and one other shares this grade..... 27.50



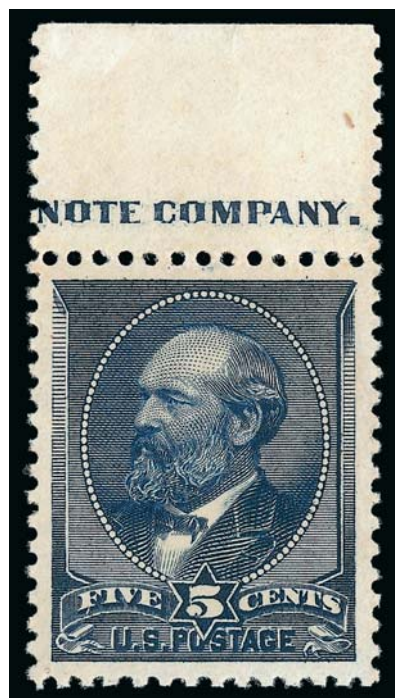

324

- 324 ★ **5c Indigo (216).** Original gum, lightly hinged, with **wide top part imprint selvage**, perfect centering with Jumbo margins

EXTREMELY FINE GEM. A SUPERB ORIGINAL-GUM EXAMPLE OF THE 5-CENT 1888 AMERICAN BANK NOTE COMPANY ISSUE, WHICH HAS BEEN GRADED SUPERB 98 JUMBO BY P.S.E.

With 2013 P.S.E. certificate (OGph, Superb 98 Jumbo; unpriced in SMQ above the grade of 98, SMQ \$1,650.00 as 98). This is the highest grade awarded, and only one other shares it..... 225.00



325

- 325 ★ **90c Purple (218).** Original gum, lightly hinged, bright shade, enormous margins, tiny natural inclusion in bottom margin, Extremely Fine, with 1976 and 1992 P.F. certificates..... 900.00



326



327



328

- 326 **90c Purple (218).** Jumbo margins, intense color, neat New York registry oval cancels, Very Fine and choice, with 2013 P.S.E. certificate (SMQ VF-XF 85 Jumbo, \$375.00 as 85, \$600.00 as 90) ..... 250.00

## 1890-93 ISSUE

- 327 ★ **2c Carmine, Cap on Both "2"'s (220c).** Original gum, lightly hinged, brilliant color, Very Fine and choice, with 2003 P.F. certificate..... 625.00
- 328 ★★ **3c Purple (221).** Mint N.H. with wide top right corner selvage, Jumbo margins, lovely color, Extremely Fine, with 2002 P.F. certificate for corner selvage block of four. 200.00



- 329 ★★ **6c Brown Red (224)**. Mint N.H., well-centered, deep rich color on crisp paper, Extremely Fine, with 2010 P.S.E. certificate (XF 90; SMQ \$575.00) ..... 200.00
- 330 ★★ **10c Green (226)**. Mint N.H., rich color on bright paper, well-balanced margins, Extremely Fine, with 2013 P.S.E. certificate (XF 90; SMQ \$1,550.00) ..... 525.00
- 331 ★ **30c Black (228)**. Bottom left corner selvage, original gum, lightly hinged, intense shade, Very Fine and choice, a stamp with great visual appeal, with 1990 P.F. certificate ..... 350.00
- 332 ★ **90c Orange (229)**. Original gum, h.r., wide margins with beautiful glowing color, Very Fine and choice ..... 475.00

## COLUMBIAN ISSUE

- 333 ★★ **1c Columbian (230)**. Mint N.H., intense shade and impression on bright paper, wide margins, Extremely Fine Gem, P.S.E. encapsulated (XF-Superb 95; SMQ \$290.00) 37.50
- 334 ★★ **1c Columbian (230)**. Mint N.H., brilliant color on bright paper, post-office fresh, Extremely Fine Gem, a superb stamp in every respect, with 2003 P.S.E. certificate (XF-Superb 95; SMQ \$290.00) ..... 37.50
- 335 ★★ **1c Columbian (230)**. Mint N.H. bottom imprint, plate no. 159 and letter "O O" strip of four, fresh color, extra wide margins, Very Fine and choice, a beautiful multiple, with 2008 P.F. certificate, Scott Retail as singles with no premium for the position ..... 150.00





- 336 ★★ **2c Columbian (231).** Mint N.H., deep rich color and proof-like impression on bright paper, choice centering, Extremely Fine Gem, with 2003 P.S.E. certificate (XF-Superb 95; SMQ \$310.00)..... 37.50
- 337 ★★ **3c Columbian (232).** Mint N.H., beautiful margins and precise centering, pristine color and post-office fresh, Extremely Fine Gem, with 2010 P.S.E. certificate (Superb 98; SMQ \$2,100.00) ..... 110.00
- 338 ★★田 **3c Columbian (232).** Mint N.H. bottom imprint, plate no. 57 and letter "L" block of eight, bright and fresh, Fine-Very Fine ..... 2,100.00
- 339 ★★ **3c Columbian (232).** Mint N.H., rich color and proof-like impression on bright paper, wide and balanced margins, Extremely Fine Gem, with 2007 P.S.E. certificate (XF-Superb 95; SMQ \$525.00) ..... 160.00
- 340 ★★ **4c Columbian (233).** Mint N.H., radiant color on bright paper, well-balanced margins, Extremely Fine, with 2013 P.S.E. certificate (XF 90; SMQ \$500.00)..... 165.00
- 341 ★★ **4c Columbian (233).** Mint N.H., vivid color, choice margins and centering, Extremely Fine, with 2001 and 2007 P.F. certificates (XF 90)..... 165.00
- 342 ★★ **4c Columbian (233).** Mint N.H., exceptionally well-centered, attractive pastel color, Very Fine and choice, with 2012 P.S.E. certificate (VF-XF 85; SMQ \$275.00)..... 165.00



- 343 ★★ **4c Columbian (233)**. Mint N.H. with part left imprint selvage, beautiful wide margins, remarkably well-centered with exceptional color and clear impression, Extremely Fine, with 1991 P.F. certificate and 2010 P.S.E. certificates..... 165.00
- 344 ★★ **5c Columbian (234)**. Mint N.H. with **bottom left corner selvage**, lightly hinged in selvage only, intense shade and remarkably detailed impression, bright paper, choice centering with Jumbo margins, Extremely Fine, with 1993 and 2012 P.F. certificates (XF 90J) ..... 165.00
- 345 ★★ **5c Columbian (234)**. Mint N.H., deep rich color and sharp proof-like impression, choice centering, Extremely Fine, a beautiful stamp, with 2002 and 2013 P.F. certificates (XF 90 XQ) .. 165.00
- 346 ★★ **5c Columbian (234)**. Mint N.H., intense shade and proof-like impression, choice centering with Jumbo margins, Extremely Fine, ex Odeneal, with 1995 and 2008 P.F. certificates (XF 90), with 2007 P.S.E. certificate (XF 90 Jumbo; SMQ \$600.00 as 95, \$1,100.00 as 95) ..... 165.00
- 347 ★★ **6c Red Violet, Columbian (235a)**. Mint N.H., gorgeous color, well-centered with wide margins, Extremely Fine, with 2008 P.S.E. certificate (XF-Superb 95; SMQ \$975.00), with 1983 and 2009 P.F. certificates (VF-XF 85), none has graded higher in the P.S.E. Population Report and only six others share this grade ..... 165.00
- 348 ★★ **6c Red Violet, Columbian (235a)**. Mint N.H., brilliant color on bright paper, choice centering with wide and balanced margins, long and full perforations, Extremely Fine Gem, a beautiful example of 6c Columbian in the Red Violet shade, ex Whitman, with 1983 and 2010 P.F. certificates (XF-Superb 95), with 2004 P.S.E. certificate (XF-Superb 95; SMQ \$975.00), none graded higher and only six others share this grade..... 165.00
- 349 ★★ **6c Columbian (235)**. Mint N.H., wide margins and choice centering, rich color, Extremely Fine, with 1999 and 2007 P.F. certificates (XF 90) ..... 165.00
- 350°★★ **8c Columbian (236)**. Mint N.H., gorgeous centering with wide margins, vivid color on bright paper, Extremely Fine Gem, with 2006 P.F. certificate (XF-Superb 95) ..... 165.00
- 351 ★★ **8c Columbian (236)**. Mint N.H. with **part imprint top selvage**, brilliant color on post-office fresh paper, wide and balanced margins, fresh and Extremely Fine, a beautiful stamp, ex Whitman, with 1995 and 2009 P.F. certificates (XF 90 XQ), which stands for extreme quality ..... 215.00
- 352 ★★ **8c Columbian (236)**. Mint N.H., beautifully centered, lovely color on fresh bright paper, Extremely Fine, with 2007 P.S.E. certificate (XF 90; SMQ \$400.00) ..... 165.00





353

353 ★★田 8c **Columbian (236)**. Mint N.H. bottom imprint, plate no. 131 and letter "I I" block of eight, deep rich color and proof-like impression, Very Fine and choice, a beautiful plate block in a remarkable state of preservation, with 1972 P.F. certificate ..... 2,600.00



354

354 ★田 10c **Columbian (237)**. Bottom plate no. 100, imprint and "Y" block of eight, original gum, barely hinged, few natural gum bends, light vertical crease, otherwise Fine, scarce plate block ..... 6,250.00



355



356



357

- 355 ★★ **10c Columbian (237).** Mint N.H., rich color, well-balanced margins, fresh and Extremely Fine, a difficult denomination to obtain in higher grades, with 1993, 2001 and 2007 P.F. certificates (XF 90) ..... 300.00
- 356 ★★ **15c Columbian (238).** Mint N.H., beautiful rich color, choice balanced margins, natural straw inclusion on back is invisible with stamp mounted on a page, Extremely Fine, with 1985 P.F. certificate ..... 700.00
- 357 ★★ **15c Columbian (238).** Mint N.H. with bottom letter “M” selvage, balanced margins and choice centering, Extremely Fine, with 2008 P.F. and P.S.E. certificates (XF 90; SMQ \$1,350.00) ..... 700.00



358

- 358 ★田 **15c Columbian (238).** Bottom imprint and plate no. 58 block of six, five stamps Mint N.H., top left stamp lightly hinged, intense shade and impression, well-balanced margins, light natural gum bend not mentioned on accompanying certificate  
EXTREMELY FINE. A BEAUTIFUL IMPRINT AND PLATE NUMBER BLOCK OF SIX OF THE 15-CENT COLUMBIAN.  
With 2008 P.F. certificate ..... 4,000.00





- 359 ★★ **30c Columbian (239)**. Mint N.H., intense shade and impression, wide and balanced margins, fresh and Extremely Fine, with 1987, 2002 and 2008 P.F. certificates (XF 90) ..... 750.00
- 360 ★★ **30c Columbian (239)**. Mint N.H., rich color on bright paper, long and full perforations, Very Fine and choice, with 1999 P.S.E. and 2007 P.F. certificates (VF 80) ..... 750.00
- 361 ★★ **30c Columbian (239)**. Mint N.H., beautiful margins and almost perfectly centered, gorgeous color, Extremely Fine, a lovely stamp ..... 750.00
- 362 ★★ **50c Columbian (240)**. Mint N.H., intense shade, wide margins, Very Fine and choice, with 1998 and 2007 P.F. certificates (VF-XF 85) ..... 1,500.00
- 363 ★ **50c Columbian (240)**. Original gum, lightly hinged, intense shade and impression, Extremely Fine, with 2013 P.S.E. certificate (XF 90; SMQ \$750.00) ..... 500.00
- 364 ★ **50c Columbian (240)**. Original gum, lightly hinged, intense color on bright white paper, beautifully centered, Extremely Fine, with 1980, 2001 and 2008 P.F. certificates (VF-XF 85) ..... 500.00
- 365 ★ **50c Columbian (240)**. Original gum, lightly hinged, exceptionally well-centered, intense shade on fresh paper, Extremely Fine, with 2001 P.S.E. certificate ..... 500.00
- 366 **50c Columbian (240)**. Choice margins and centering, intense shade, light strike of circular datestamp, Extremely Fine, with 2012 P.F. certificate (XF 90) ..... 200.00

- 367 ★★ **\$1.00 Columbian (241)**. Mint N.H., bright color and crisp paper, long and full perforations

VERY FINE MINT NEVER-HINGED EXAMPLE OF THE \$1.00 COLUMBIAN.

With 1996 and 2008 P.F. and 2005 P.S.E. certificates (P.F. graded F-VF 75, P.S.E. graded VF 80; SMQ \$3,900.00) . 3,850.00



367



- 368 ★ **\$1.00 Columbian (241)**. Original gum, lightly hinged, rich color, Very Fine and choice, with 2001 and 2008 P.F. certificates (VF-XF 85)..... 1,100.00
- 369 ★ **\$1.00 Columbian (241)**. Original gum, lightly hinged, remarkably choice centering, vivid color, Very Fine and choice, with 2001 and 2008 P.F. certificates (VF 80) ..... 1,100.00
- 370 ★ **\$1.00 Columbian (241)**. Original gum which is barely mount disturbed, single hinge mark at top, rich color and well-centered, Very Fine ..... 1,100.00
- 371 ★ **\$1.00 Columbian (241)**. Original gum, lightly hinged, vivid color, strong Fine ..... 1,100.00
- 372 (★) **\$1.00 Columbian (241)**. Unused (no gum), beautiful centering, rich color, Extremely Fine ..... 525.00
- 373 **\$1.00 Columbian (241)**. Attractive margins and nicely centered, marvelous deep rich color, bold strike of "U.S. German Sea PO Sep. 16 4AM 93" circular datestamp, Very Fine, a scarce cancel on this issue..... 650.00





374

- 374 ★★ **\$2.00 Columbian (242).** Mint N.H., detailed impression, long and full perforations

VERY FINE MINT NEVER-HINGED EXAMPLE OF THE \$4.00 COLUMBIAN.

With 1979, 1998 and 2007 P.F. certificates (VF 80) ..... 4,000.00



375



376



377

- 375 ★ **\$2.00 Columbian (242).** Original gum, nicely balanced margins, deep rich color, Extremely Fine, a choice original-gum example of the \$2.00 Columbian, with 1988 P.F. certificate ..... 1,150.00

- 376 ★ **\$2.00 Columbian (242).** Original gum, lightly hinged, deep color and proof-like impression, Very Fine, with 2001 and 2008 P.F. certificates (VF 80) ..... 1,150.00

- 377 ★ **\$2.00 Columbian (242).** Original gum, minor h.r., beautiful impression and color, Fine ..... 1,250.00

- 378 **\$2.00 Columbian (242).** Rich color and proof-like impression, centrally-struck New York registry oval cancel, Very Fine and choice, with 2011 P.F. certificate ..... 650.00



378



379

- 379 ★ **\$3.00 Columbian (243).** Original gum, lightly hinged, rich color, well-balanced margins

EXTREMELY FINE ORIGINAL-GUM EXAMPLE OF THE \$3.00 COLUMBIAN ISSUE.

With 2013 P.S.E. certificate (OGph, XF 90; SMQ \$2,500.00) ..... 1,600.00



- 380 ★ **\$3.00 Olive Green, Columbian (243a).** Original gum, called Mint N.H. on accompanying P.S.E. certificate and previously hinged at left on P.F. certificate, faintest trace if at all, deep rich color and proof-like impression, choice centering with wide margins, Very Fine and choice, with 1981 P.F. and 2007 P.S.E. certificates as Mint N.H. (VF-XF 85; SMQ \$8,500.00 as Mint N.H., \$1,750.00 as hinged), with 2008 P.F. certificate (VF 80), Scott Retail as hinged ..... 1,600.00
- 381 ★ **\$3.00 Columbian (243).** Original gum, single h.r. at top, beautiful centering, bright and fresh, Extremely Fine, difficult to find in this bright shade, ex Hansen, with 2001 and 2008 P.F. certificates ..... 1,600.00
- 382 ★ **\$3.00 Olive Green, Columbian (243a).** Original gum, lightly hinged, wide margins and beautiful deep color, really trivial natural gum wrinkle, Very Fine and choice .. 1,600.00
- 383 ★ **\$3.00 Columbian (243).** Original gum, lightly hinged, rich color, wide margins, Very Fine, with 2001 and 2008 P.F. certificates (VF 80) ..... 1,600.00
- 384 **\$3.00 Olive Green, Columbian (243a).** Wide well-balanced margins, deep rich color, neat registry oval cancel, Very Fine and choice ..... 900.00
- 385 **\$3.00 Olive Green, Columbian (243a).** Bright color, light strike of oval 1894 datestamp, Very Fine and choice, with 2013 P.S.E. certificate (VF 80 Jumbo; SMQ \$875.00 as 80, \$1,300.00 as 85) ..... 900.00



386

- 386 ★ **\$4.00 Columbian (244).** Original gum, brilliant color, wide margins  
EXTREMELY FINE. A BEAUTIFUL ORIGINAL-GUM EXAMPLE OF THE \$4.00 COLUMBIAN ISSUE.  
With 2013 P.S.E. certificate (OGh, XF 90; SMQ \$4,200.00)..... 2,100.00





387



388



389

- 387 ★ **\$4.00 Columbian (244).** Original gum, lightly hinged, rich color and detailed impression, Extremely Fine, with 2002 and 2008 P.F. certificates (VF 80)..... 2,100.00
- 388 ★ **\$4.00 Rose Carmine, Columbian (244a).** Slightly disturbed original gum, vivid color in the Rose Carmine sub-shade, Very Fine, with 2008 P.F. certificate ..... 2,100.00
- 389 **\$4.00 Columbian (244).** Wide margins and choice centering, bright color beautifully complemented by **purple** "Warm Springs Mont. Jan. 1, 1895" double-circle datestamp, tiny thin spot at bottom, Very Fine appearance, an attractive and rare cancel, with 1992 P.F. certificate ..... 1,200.00



390



391



392

- 390 ★ **\$5.00 Columbian (245).** Original gum, lightly hinged, intense shade and impression, Very Fine, with 2000 and 2008 P.F. certificates (F-VF 75) ..... 2,500.00
- 391 (★) **\$5.00 Columbian (245).** Unused (no gum), couple natural blind perfs, Very Fine ..... 1,250.00
- 392 (★) **\$5.00 Columbian (245).** Unused (regummed), detailed impression, Very Fine, with 2009 P.S.E. certificate (RG, VF-XF 85; SMQ \$1,350.00) ..... 1,250.00

## 1894-98 BUREAU ISSUE



- 393 ★ **10c Dark Green (258).** Original gum, lightly hinged, gorgeous deep color, wide margins and choice centering, Extremely Fine, with 1990 A.P.S. certificate..... 300.00
- 394 ★★ **\$1.00 Black (261).** Mint N.H., intense shade and detailed impression, tight margins but perfs clear all around, Fine, the \$1.00 1894 Unwatermarked is scarce in Mint N.H. condition, with 2010 P.F. certificate as block of ten and 2013 P.F. certificate as single 3,150.00
- 395 ★ **\$1.00 Black (261).** Original gum, deep shade and detailed impression, wide margins, Very Fine and choice, with 1986 P.F. and 2013 P.S.E. certificates..... 1,000.00

- 396 ★ **\$1.00 Black, Ty. II (261A).** Original gum, single light hinge mark, deep shade on bright paper, proof-like impression, well-proportioned margins  
VERY FINE AND CHOICE ORIGINAL-GUM EXAMPLE OF THE 1895 \$1.00 TYPE II WATERMARKED BUREAU ISSUE.  
With 1981 and 1986 P.F. and 2013 P.S.E. certificates.. 2,100.00

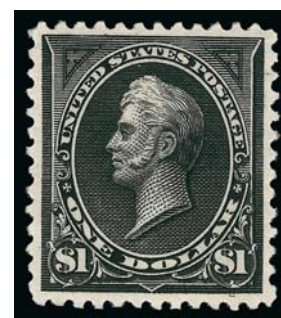

396

- 397 ★ **\$5.00 Dark Green (263).** Original gum, wide margins and intense color, natural gum creases or wrinkles, small light corner crease, otherwise Very Fine ..... 4,500.00
- 398 ★ **\$5.00 Dark Green (263).** Original gum, barely hinged with characteristic crackly original gum, wonderful deep rich color, Fine, scarce with original gum..... 4,500.00
- 399 **\$5.00 Dark Green (263).** Wide margins, deep rich color, lightly struck oval registry cancel, Very Fine, a stamp with wonderful eye appeal..... 2,750.00
- 400 **\$5.00 Dark Green (263).** Rich color on bright paper, unobtrusive cancel, horizontal crease and filled thin, appears Fine, with 1982 and 2013 P.F. certificates, only the latter mentioning the faults ..... 2,750.00
- 401 ★田 **2c Carmine, Ty. II-III (266-267).** Block of four, left stamps lightly hinged Ty. II, right stamps Mint N.H. Ty. III, brilliant color, fresh and Very Fine-Extremely Fine combination block, ex Vineyard, with 2004 P.F. certificate, Scott Retail as two hinged Ty. II-III pairs (Mint N.H. pairs \$500.00 each)..... 350.00



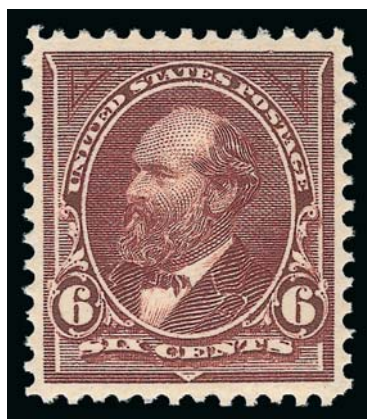

402

402 ★★ **6c Dull Brown (271).** Mint N.H., pretty shade, unusually choice centering

EXTREMELY FINE GEM. A SUPERB MINT NEVER-HINGED EXAMPLE OF THE 1895 6-CENT WATERMARKED BUREAU ISSUE.

With 1984 P.F. certificate as block of nine and 2013 P.S.E. certificate (XF-Superb 95; SMQ \$4,000.00). Only one Mint N.H. stamp has graded higher (at 95J)..... 360.00



- 403 ★★ **10c Dark Green (273).** Mint N.H. with plate no. 62 selvage at left, proof-like impression, choice centering with wide margins all around, two small gum skips, Extremely Fine, with 2002 P.S.E. certificate ..... 280.00
- 404 ★ **15c Dark Blue, 50c Orange (274-275).** Original gum, former Mint N.H. and Very Fine; latter gorgeous color, barely hinged and well-centered, Extremely Fine, former with copy of 1985 P.F. certificate for strip of three, latter with 2012 P.S.E. certificate (XF 90) ..... (Photo Ex) 885.00
- 405 ★★ **15c Dark Blue (274).** Mint N.H. with wide bottom plate no. 264 selvage, intense shade on bright paper, Very Fine and choice, with copy of 1994 P.F. certificate for strip of three..... 625.00
- 406 ★ **\$1.00 Black, Ty. I (276).** Original gum, intense shade and impression on bright paper, long and full perforations, Extremely Fine, with 2013 P.S.E. certificate (OGH, XF 90; SMQ \$950.00)..... 600.00
- 407 ★ **\$1.00 Black, Ty. I (276).** Original gum, barest trace of hinging, intense shade, Fine and attractive, with 1986 P.F. certificate ..... 600.00
- 408 ★ **\$1.00 Black, Ty. II (276A).** Original gum, unusually choice centering, detailed impression on white paper, Extremely Fine..... 1,250.00
- 409 **\$1.00 Black, Ty. II (276A).** Well-centered with balanced margins, oval registry cancel, Extremely Fine, with 1989 P.F. certificate..... 210.00
- 410 **\$1.00 Black, Ty. II (276A).** Wide margins, light cancel, Very Fine and choice, with 2004 P.F. certificate..... 210.00

411°★★ **\$2.00 Bright Blue (277)**. Mint N.H., rich color and proof-like impression on bright paper

VERY FINE MINT NEVER-HINGED EXAMPLE OF THE \$2.00 WATERMARKED BUREAU ISSUE.

With 1998 and 2008 P.F. certificates (VF 80) ..... 3,000.00

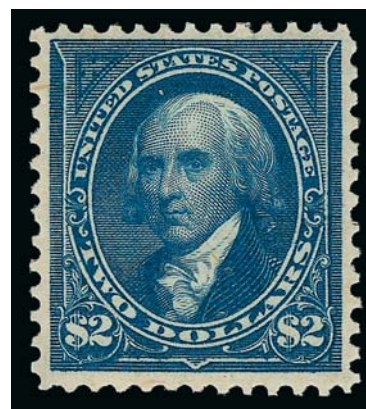

411



- 412 ★ **\$2.00 Bright Blue (277)**. Original gum, wide margins and choice centering, rich color and detailed impression, Extremely Fine, a handsome stamp..... 950.00
- 413 **\$2.00 Dark Blue (277a)**. Wide and balanced margins, rich color, neat oval registry cancels, Extremely Fine, with 2011 P.F. certificate (XF 90)..... 450.00
- 414 **\$5.00 Dark Green (278)**. Well-centered, rich color, oval registry cancel, Very Fine and choice, with 1999 P.F. certificate ..... 625.00
- 415 **\$5.00 Dark Green (278)**. Wide margins, deep rich color, oval registry cancel, Very Fine.. ..... 625.00
- 416 **\$5.00 Dark Green (278)**. Wide margins, rich color, oval registry cancel, Very Fine 625.00
- 417 **\$5.00 Dark Green (278)**. Choice centering, rich color, oval registry cancel, light crease and tiny perf hole tear, Very Fine appearance, with 2013 P.F. certificate ..... 625.00
- 418 ★ **10c Brown, Ty. I (282C)**. Original gum, lightly hinged, pretty shade, gorgeous centering, Extremely Fine Gem, a superb stamp in every respect, with 2013 P.S.E. certificate (OGph, Superb 98; SMQ \$1,200.00) ..... 175.00



## TRANS-MISSISSIPPI ISSUE



419



420

- 419 ★★ **1c Trans-Mississippi (285).** Mint N.H., radiant color, wide and balanced margins, Extremely Fine Gem, with 2007 P.S.E. certificate (XF-Superb 95; SMQ \$650.00)... 72.50
- 420 ★★ **1c Trans-Mississippi (285).** Mint N.H. with **plate no. 592** at top, attractive wide margins and centering, rich color, fresh and Extremely Fine, with 1998 and 2008 P.F. certificates (XF 90) ..... 72.50



421

- 421 ★★田 **1c Trans-Mississippi (285).** Mint N.H. bottom imprint and plate no. 605 block of eight, natural s.e. at left with part arrow, choice centering  
EXTREMELY FINE GEM. A SUPERB MINT NEVER-HINGED PLATE BLOCK OF THE ONE-CENT TRANS-MISSISSIPPI ISSUE.  
With 2013 P.S.E. certificate ..... 895.00



- 422 ★★ **1c, 2c Trans-Mississippi (285-286).** Mint N.H., 2c with wide top imprint selvage, wide margins, Extremely Fine, with 2008 P.F. certificates (VF-XF 85).....**(Photo Ex)** 145.00
- 423 ★★ **2c Trans-Mississippi (286).** Mint N.H., with bottom selvage, deep rich color on fresh paper, gorgeous centering, Extremely Fine Gem, with 2011 P.F. and 2005 P.S.E. certificates (XF-Superb 95; SMQ \$690.00)..... 75.00
- 424 ★★ **2c Trans-Mississippi (286).** Mint N.H. wide **bottom imprint** selvage single, wide margins and choice centering, pristine color on crisp paper, Extremely Fine Gem ..... 72.50
- 425 ★★ **4c Trans-Mississippi (287).** Mint N.H., wide margins, some oxidation not present on accompanying certificates, otherwise Extremely Fine, with 2003 and 2009 P.F. certificates (VF-XF 85) and 2005 P.S.E. certificate (XF-Superb 95; SMQ \$2,050.00) ..... 330.00
- 426 ★★ **5c Trans-Mississippi (288).** Mint N.H., bright shade, crisp impression, wide and balanced margins, Extremely Fine Gem, with 2005 and 2011 P.F. certificates (XF-Superb 95)..... 300.00
- 427 ★★ **5c Trans-Mississippi (288).** Mint N.H., near perfect centering, deep shade and detailed impression, Extremely Fine, with 2000 and 2008 P.F. certificates (VF-XF 85)..... 300.00
- 428 ★★ **8c Trans-Mississippi (289).** Mint N.H., deep rich color and proof-like impression, well-proportioned margins, Extremely Fine, with 1995, 2001 and 2008 P.F. certificates (VF-XF 85) ..... 450.00
- 429 ★★ **8c Trans-Mississippi (289).** Mint N.H., attractive wide margins, wonderful color and impression on bright paper, Very Fine, with 2008 P.F. certificate ..... 450.00





- 430 ★★ **10c Trans-Mississippi (290).** Mint N.H., remarkably detailed impression on post-office fresh paper, long and full perforations all around, Extremely Fine, ex Hoffman, with 1999 and 2008 P.F. certificates (VF-XF 85)..... 450.00
- 431 ★★ **10c Trans-Mississippi (290).** Mint N.H., choice centering, deep rich color and sharp impression, post-office fresh, Very Fine and choice, with 2000 and 2008 P.F. certificates (VF 80) ..... 340.00
- 432 ★ **10c Trans-Mississippi (290).** Wide top imprint and plate no. 604 pair, original gum, barely hinged and stamps are almost perfectly centered, couple light chemically reinforced perf separations, Extremely Fine ..... 400.00
- 433 **10c Trans-Mississippi (290).** Bright color, neat strike of Boston registry oval cancel, Extremely Fine Gem, with 2009 P.S.E. certificate (XF-Superb 95; SMQ \$575.00)... 35.00



434

- 434 ★★ **50c Trans-Mississippi (291).** Mint N.H., rich color and detailed impression, choice balanced margins

EXTREMELY FINE MINT NEVER-HINGED EXAMPLE OF THE 50-CENT TRANS-MISSISSIPPI.

With 1991, 2001 and 2008 P.F. certificates (VF-XF 85)..... 1,900.00

- 435 ★ **50c Trans-Mississippi (291).** Original gum, lightly hinged, crisp impression with fresh color, wide margins, Extremely Fine, ex Puliafito, with 1991 and 2008 P.F. certificates (XF 90)..... 625.00



435



436

- 436 ★★ **\$1.00 Trans-Mississippi (292).** Mint N.H. with wide selvage at left, dark shade and proof-like impression on crisp paper  
 VERY FINE MINT NEVER-HINGED EXAMPLE OF THE \$1.00 TRANS-MISSISSIPPI ISSUE.  
 With 2002 (for pair) and 2008 P.F. certificates (VF 80) ..... 3,500.00

- 437 ★ **\$1.00 Trans-Mississippi (292).** Original gum, lightly hinged in one corner, deep shade on bright white paper, choice centering with balanced margins, Extremely Fine, with 1993 and 2008 P.F. certificates (XF 90)..... 1,100.00



437



438

- 438 ★ **\$1.00 Trans-Mississippi (292).** Original gum, lightly hinged, proof-like impression on bright paper, Very Fine and choice, with 1992 P.S.E. certificate..... 1,100.00

- 439 ★ **\$1.00 Trans-Mississippi (292).** Original gum, h.r., detailed impression, wide and balanced margins, Very Fine and choice, a beautiful stamp..... 1,100.00



439





- 440 ★ **\$1.00 Trans-Mississippi (292).** Original gum, lightly hinged, intense shade, well-centered and Very Fine ..... 1,100.00
- 441 ★ **\$1.00 Trans-Mississippi (292).** Original gum, minor h.r., fresh and crisp, Very Fine . 1,100.00
- 442 ★ **\$1.00 Trans-Mississippi (292).** Original gum, lightly hinged, intense shade and wide margins, Very Fine..... 1,100.00
- 443 ★ **\$1.00 Trans-Mississippi (292).** Original gum, h.r., fresh and Fine ..... 1,100.00
- 444 ★ **\$1.00 Trans-Mississippi (292).** Original gum, lightly hinged, intense shade, Fine .... 1,100.00

445



445

**\$1.00 Trans-Mississippi (292).** Perfectly centered, the intense impression is framed by phenomenally wide and balanced margins all around, neat purple registry cancel ("Colo."), bright white paper, most recent certificate notes "guide line abraded along perforations at top"

EXTREMELY FINE GEM APPEARING USED EXAMPLE OF THE \$1.00 TRANS-MISSISSIPPI, WHICH MANY BELIEVE TO BE THE MOST BEAUTIFUL 19TH CENTURY UNITED STATES STAMP.

This stamp has long been considered one of the finest used examples of the \$1.00 Trans-Mississippi extant. Previous certificates, from the Philatelic Foundation in 1995 and 2004, and from Professional Stamp Experts in 2011, have all opined that the stamp was genuine, with no flaws. The most recent P.F. certificate, from 2013, states that the guideline is abraded.

With copies of 1995, 2004 P.F. and 2011 P.S.E. certificates. With 2013 P.F. certificate ..... 700.00

- 446 ★★ **\$2.00 Trans-Mississippi (293).** Mint N.H. with **plate no. 613 at top**, detailed impression, attractive centering and margins, deep rich color

VERY FINE. A RARE MINT NEVER-HINGED EXAMPLE OF THE \$2.00 TRANS-MISSISSIPPI ISSUE WITH TOP PLATE NUMBER SELVAGE.

A Power Search review found only two other examples of the \$2.00 Trans-Mississippi in Mint N.H. condition with top plate number — one in a plate block of four and one in a pair.

With 1999 and 2008 P.F. certificates (F-VF 75)..... 6,000.00



446



447

- 447 ★ **\$2.00 Trans-Mississippi (293).** Original gum, lightly hinged, deep rich color, choice centering with extra wide margins

EXTREMELY FINE. AN UNUSUALLY WIDE-MARGINED ORIGINAL-GUM EXAMPLE OF THE \$2.00 TRANS-MISSISSIPPI STAMP.

From our 2001 Rarities sale. With 2001 P.F. certificate..... 1,900.00

- 448 ★ **\$2.00 Trans-Mississippi (293).** Disturbed original gum from hinge removal, much nicer margins and centering than typically seen, rich color, Very Fine and choice..... 1,900.00



448



449

- 449 ★ **\$2.00 Trans-Mississippi (293).** Original gum, well-centered, tiny gum covered thin speck, Very Fine appearance ..... 1,900.00



## PAN-AMERICAN ISSUE

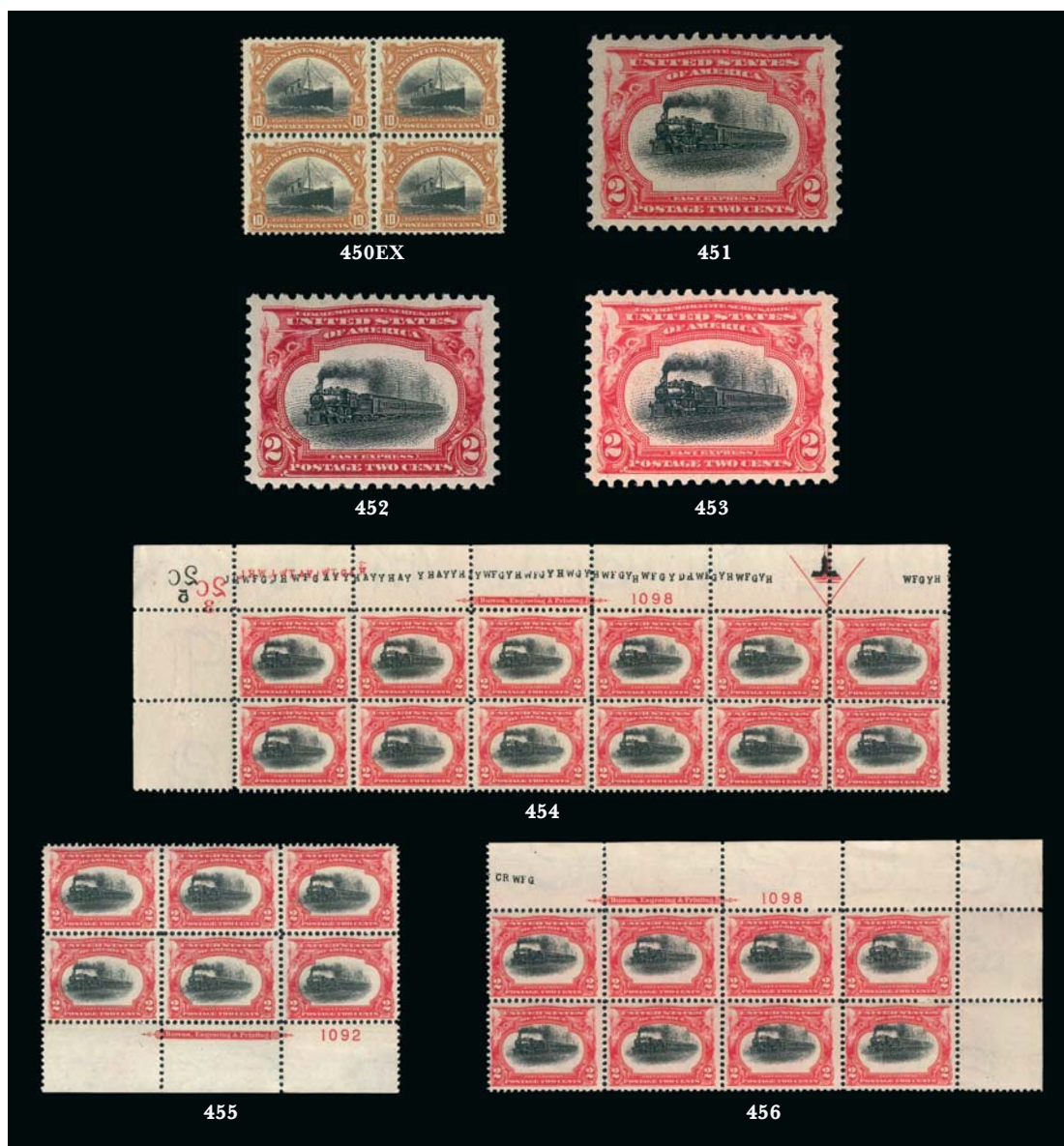

- 450 ★★田 **1c-10c Pan-American (294-296, 299)**. Blocks of four of 1c-4c and 10c, 1c and 2c Mint N.H., Very Fine lot.....(Photo Ex) 1,200.00
- 451 ★★ **2c Pan-American (295)**. Mint N.H., rich colors and proof-like impressions, gorgeous centering, Extremely Fine Gem, a phenomenal stamp in every respect, P.S.E. encapsulated (Superb 98; SMQ \$925.00), only five have graded higher (at 98J)..... 42.50
- 452 ★★ **2c Pan-American (295)**. Mint N.H., radiant color, balanced margins, Extremely Fine Gem, with 2007 P.S.E. certificate (XF-Superb 95; SMQ \$310.00) ..... 42.50
- 453 ★★ **2c Pan-American (295)**. Mint N.H., choice centering with wide margins, intense colors, Extremely Fine Gem, with 2008 P.S.E. certificate (XF-Superb 95; SMQ \$310.00) ..... 42.50
- 454 ★★田 **2c Pan-American (295)**. Mint N.H. top left imprint, plate no. 1098 and arrow block of twelve, long string of siderographers' initials, exceptional centering for this large plate block, fresh color on crisp paper, Extremely Fine ..... 1,185.00
- 455 ★★田 **2c Pan-American (295)**. Mint N.H. bottom imprint and plate no. 1092 block of six, brilliant color, choice centering for this tightly spaced issue, Extremely Fine ..... 475.00
- 456° ★★田 **2c Pan-American (295)**. Mint N.H. top right corner imprint and plate no. 1098 block of eight, **high train** variety with smoke touching the upper frame, vivid color, Very Fine, nice variety and scarce in plate block form ..... 565.00

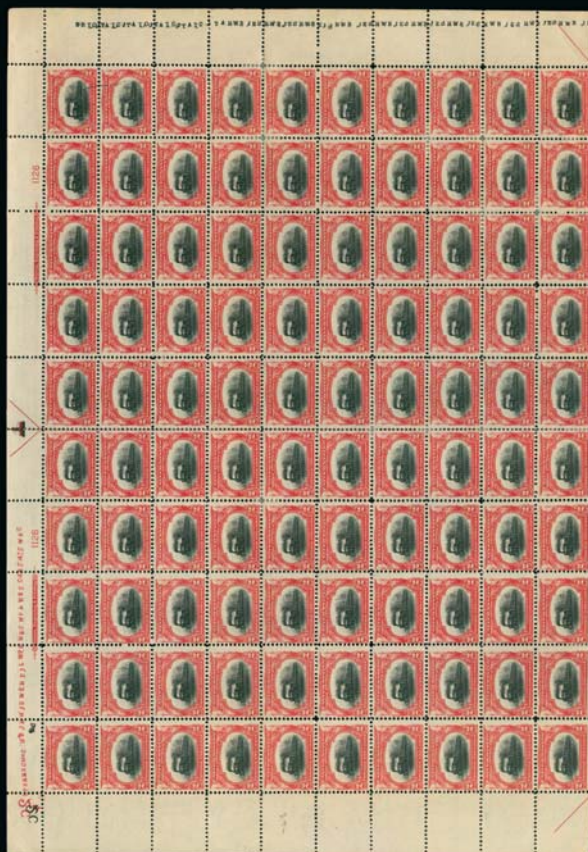

457



458



459



460

- 457 ★田 2c Pan-American (295). Pane of 100, separated into two pieces starting vertically along the top arrow, both top imprint and plate no. 1126 blocks six intact, full selva at sides with pressmen's initials, half-arrows at bottom corners and natural s.e. at bottom, 70 stamps Mint N.H. including top three horizontal rows, others small h.r. where some perf separations sensibly reinforced, rich colors, choice centering throughout, Very Fine-Extremely Fine, Scott Retail as two Mint N.H. plate blocks, 58 Mint N.H. singles and 30 hinged singles ..... 3,880.00
- 458 ★★田 5c Pan-American (297). Mint N.H. block of four with top half-arrow selva, rich colors, beautifully centered, Very Fine-Extremely Fine, Scott Retail as four Mint N.H. singles..... 760.00
- 459 ★★田 8c Pan-American (298). Mint N.H. block of four, fresh, nicely centered, Very Fine, top left especially nice, Scott Retail as four Mint N.H. singles ..... 1,000.00
- 460 ★田 10c Pan-American (299). Block of four, top pair lightly hinged, bottom pair Mint N.H., excellent centering, Very Fine-Extremely Fine ..... 900.00

END OF SESSION TWO



# Live Internet Bidding at Siegel Auctions

## BIDDING FROM YOUR COMPUTER LETS YOU BE PART OF THE LIVE AUCTION FROM ANYWHERE IN THE WORLD!

**There's NO SUBSTITUTE for following the auction in real time.**  
**Live Internet Bidding lets you bid and buy as though you were right there in the saleroom.**  
**And it's easy.**

**This step-by-step guide will instruct you how to register, set your browser and use the bidding interface.**

**Start by following the simple steps to become a registered Live Internet Bidder.**  
**Once you've been approved for bidding, you can listen to the auction and place bids with the click of a mouse.**

### Registering with STAMP AUCTION NETWORK & SIEGEL AUCTION GALLERIES

Live Internet Bidding is managed by Stamp Auction Network (SAN).  
To bid, you must be registered and approved by *both* SAN and Siegel.  
To decide what you need to do, choose the description below that best fits you.



**I've already registered with SAN and have been approved by Siegel for internet bidding.**

**I'm a Siegel client, but I'm not registered with SAN.**

Go to [stampauctionnetwork.com/siegel](http://stampauctionnetwork.com/siegel) and click on "Register" at the top. Check the box for Robert A. Siegel Auction Galleries (under "R") and submit the form, indicating you are a Siegel client. Once registered at SAN, you're ready for internet bidding.

**I've bid through SAN before, but this is the first time I've bid in a Siegel sale.**

Then you just need to be approved by Siegel. Go to [stampauctionnetwork.com/siegel](http://stampauctionnetwork.com/siegel) and click on "Update Registration" at the top. Your SAN account information will be sent to us for approval (you might be asked for other trade references). Once approved by Siegel for bidding, you're ready for internet bidding.

**I've never bid with Siegel, nor registered with SAN.**

Go to [stampauctionnetwork.com/siegel](http://stampauctionnetwork.com/siegel) and click on "Register" at the top. Check the box for Robert A. Siegel Auction Galleries (under "R") and submit the form **with your trade references** (please, no family members or credit card companies as references). Once registered at SAN and approved by Siegel for bidding, you're ready for internet bidding.

Live Internet Bidding works by allowing registered bidders to observe and place bids.

Live Internet Bidding will work with any browser on both PC and Mac operating systems.

Before bidding by internet for the first time, we recommend finding a sale in progress and listening to the public broadcast or logging in as a registered bidder. This will help you develop a feel for the sale tempo and bidding interface.

### Log on to the auction at [stampauctionnetwork.com/siegel](http://stampauctionnetwork.com/siegel).

You can also log on at [siegelauctions.com](http://siegelauctions.com)

When you're logged on as a Live Internet Bidder, the bidding interface shows a photo and description of the lot, the current bid (and your bidding status), options for placing competitive bids and buttons with bid increments.

- After you click on a bid amount, the auctioneer is immediately notified of your bid.
- Retracting a bid is usually not acceptable, so please bid carefully.
- If you bid and then decide to stop, the "Pass" button will tell the auctioneer you are no longer bidding.
- You can send messages to the auctioneer (for example, a request for extension).
- You can track prior realizations from the bidding screen.



**"System Down" or "Lost Connection" events do occasionally happen.**

If you have any problems with Live Internet Bidding please call **212-753-6421** for immediate assistance.

SESSION THREE (LOTS 461-637)  
WEDNESDAY JULY 17, 2013, AT 10:30 A.M.

## 1902-08 ISSUE



461

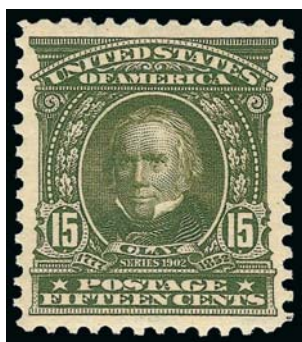

462



463



464

- 461 ★★ **1c Blue Green (300)**. Mint N.H., Jumbo margins (uncommon for this issue), deep rich color, Extremely Fine Gem, with 2007 P.S.E. certificate (XF-Superb 95 Jumbo; SMQ \$225.00 as 95, \$1,000.00 as 98) ..... 27.50
- 462 ★★ **15c Olive Green (309)**. Mint N.H., wide margins, deep rich color on bright paper, Very Fine and choice, with 2000 and 2012 P.S.E. certificates (VF-XF 85; SMQ \$750.00) ..... 475.00
- 463 ★★ **15c Olive Green (309)**. Mint N.H. with **plate no. 3202** selva at right, proof-like impression, choice centering, small natural inclusion on back not mentioned on accompanying certificate, Extremely Fine, with 2003 P.F. certificate ..... 475.00
- 464 ★ **\$1.00 Black (311)**. Beautiful centering with Jumbo margins, intense shade on crisp paper, small h.r., Extremely Fine Gem ..... 625.00

- 465 **\$1.00 Black (311)**. Perfectly centered with wide margins, intense shade on bright white paper, unusual straightline New York cancel, Extremely Fine Gem, stunning used example, with 2013 P.S.E. certificate (Gem 100; SMQ \$1,000.00 as 98, unpriced in this higher grade), this is the highest grade awarded and it is without equal..... 90.00



465





466



467



468

- 466 ★ **\$2.00 Dark Blue (312).** Rich color, beautifully balanced margins, Very Fine and choice, small signature on gum, with 1990 P.F. certificate ..... 875.00
- 467 ★田 **\$2.00 Dark Blue (312).** Block of four with horizontal guide line between, rich color on bright paper, Fine..... 3,750.00
- 468 S **\$5.00 Dark Green, “Specimen” Ovpt. (313S-E).** Original gum, lightly hinged, rich color on bright paper, clear overprint at left, fresh and Extremely Fine, scarce, with 1992 P.F. certificate ..... 600.00

- 469 ★★ **\$5.00 Dark Green (313).** Mint N.H., intense shade and proof-like impression on bright paper  
 VERY FINE. A SCARCE MINT NEVER-HINGED EXAMPLE OF THE \$5.00 MARSHALL 1902 ISSUE.  
 With 2006 P.S.E. certificate (VF 80; SMQ \$6,550.00)  
 ..... 6,500.00



469



470

- 470 ★ **\$5.00 Dark Green (313).** Lightly hinged, rich color, well-balanced margins  
 EXTREMELY FINE ORIGINAL-GUM EXAMPLE OF THE \$5.00 MARSHALL 1902 ISSUE.  
 This issue is difficult to obtain with such choice centering. .... 2,250.00



- 471 ★ **\$5.00 Dark Green (313).** Lightly hinged, rich color and detailed impression on bright paper, choice centering with wide margins, Extremely Fine, a beautiful stamp, with 2013 P.S.A.G. certificate (XF 90)..... 2,250.00
- 472 ★ **\$5.00 Dark Green (313).** Well-centered, rich color on bright paper, Very Fine . 2,250.00
- 473 **\$5.00 Dark Green (313).** Well-centered, multiple strikes of New York registry oval cancel, reperfed at right, Very Fine appearance, with 2009 P.F. certificate ..... 750.00
- 474 ★★ **5c Blue, Imperforate (315).** Mint N.H. horizontal pair, large to huge margins, fresh and Extremely Fine, a lovely pair..... 1,350.00
- 475 ★ **5c Blue, Imperforate (315).** Horizontal pair, lightly hinged, large margins, right stamp tiny pinhole which does not quite break thru to back, Very Fine appearance, with clear 1996 P.F. certificate ..... 725.00
- 476 ★★ **2c Carmine, Ty. I (319).** Mint N.H., with **wide top part imprint selvage**, brilliant color, gorgeous centering, Extremely Fine Gem, with 2013 P.S.E. certificate (XF-Superb 95; SMQ \$320.00)..... 15.00

## LOUISIANA PURCHASE ISSUE

- 477 ★田 **1c-10c Louisiana Purchase (323-327).** Blocks of four, 1c and 2c Mint N.H., 3c and 5c bottom pairs Mint N.H., 10c h.r., 2c-10c Fine-Very Fine, 1c wide margins and perfectly centered, Extremely Fine.....(Photo Ex) 2,130.00

- 478 ★★ **1c Louisiana Purchase (323).** Mint N.H., bright shade and crisp impression, perfectly centered with wide and balanced margins
- EXTREMELY FINE GEM. A SUPERB MINT NEVER-HINGED EXAMPLE OF THE ONE-CENT LOUISIANA PURCHASE ISSUE WHICH HAS BEEN GRADED SUPERB 98 BY P.S.E.
- P.S.E. Encapsulated (Superb 98; SMQ \$2,500.00). Only one has graded higher and five others share this lofty grade..... 65.00



478





- 479 ★★ **3c Louisiana Purchase (325)**. Mint N.H., choice centering, lovely color, fresh and bright, Extremely Fine, with 1990 P.F. and 2005 P.S.E. certificates (XF 90; SMQ \$525.00)..... 185.00
- 480 ★★ **10c Louisiana Purchase (327)**. Mint N.H. with wide top imprint selvage, beautifully centered, unusual dark shade, Extremely Fine, with 2013 P.S.E. certificate (XF 90; SMQ \$725.00)..... 330.00
- 481 ★★田 **10c Louisiana Purchase (327)**. Mint N.H. block of four, fresh and bright, Fine-Very Fine, Scott Retail as four Mint N.H. singles..... 1,320.00

## JAMESTOWN ISSUE

- 482 ★★田 **2c Jamestown (329)**. Mint N.H. block of six, brilliant color, well-balanced margins for this difficult issue, Very Fine-Extremely Fine, Scott Retail as singles..... 450.00



483

- 483 ★★ **5c Jamestown (330)**. Mint N.H., perfectly centered with wide margins, deep rich color on post office fresh paper
- EXTREMELY FINE GEM. A SUPERB MINT NEVER-HINGED EXAMPLE OF THE 5-CENT JAMESTOWN ISSUE WHICH HAS BEEN GRADED SUPERB 98 BY P.S.E. AN EXTREMELY DIFFICULT STAMP TO FIND IN THIS OUTSTANDING CONDITION.
- With 2012 P.S.E. certificate (Superb 98; SMQ \$11,100.00). Only one stamp has been graded higher (at 98J) and only one other shares this grade..... 310.00



- 484 ★★ **5c Jamestown (330).** Mint N.H., rich color and proof-like impression, far better centering than normally seen, Very Fine and choice, with 2007 P.F. certificate (VF-XF 85) .....(Photo Ex) 310.00

## 1908-12 ISSUES

- 485 ★★ **1c-15c 1908-09 Issue (331-340).** Mint N.H., fresh and bright colors, a number with wide margins, virtually all Very Fine-Extremely Fine incl. 6c-15c, each with certificate, six graded, four Jumbos, also incl. Extremely Fine Mint N.H. set of Nos. 343-347 Imperforate Pairs with vertical lines .....(Photo Ex) 1,227.50
- 486 ★★ **4c Orange Brown (334).** Mint N.H. with **wide top part imprint selvage**, radiant color, Jumbo margins, Extremely Fine Gem, with 2013 P.S.A.G. certificate (XF-Superb 95 Jumbo) ..... 92.50
- 487 ★★ **13c Blue Green (339).** Mint N.H., wide and balanced margins, gorgeous color and impression, Extremely Fine Gem, with 1990 P.F. and 2006 P.S.E. certificates (XF-Superb 95; SMQ \$800.00) ..... 90.00
- 488 ★★ **50c Violet (341).** Mint N.H., attractive margins and centering, lovely rich color and detailed impression, Very Fine, with 1992 P.F. and 2007 P.S.E. certificates (VF 80; SMQ \$640.00) ..... 700.00
- 489 ★ **50c Violet (341).** Vivid color, nice margins and centering, Very Fine and choice, with 1986 P.F. certificate ..... 300.00
- 490 ★★ **\$1.00 Violet Brown (342).** Mint N.H., intense color, Very Fine, with 2010 P.S.E. certificate ..... 1,150.00
- 491 ★ **\$1.00 Violet Brown (342).** Lightly hinged, rich color, Very Fine, with 1982 P.F. certificate ..... 500.00
- 492 **4c Orange Brown, Imperforate (346).** Huge margins all around, unobtrusive oval registry cancel, Extremely Fine Gem, with 2013 P.S.E. certificate (Gem 100; unpriced in SMQ above the grade of 98, SMQ \$150.00 as 98), this is the highest grade awarded and the only example to achieve it ..... 25.00
- 493 ★★ **1c Green, Coil (348).** Mint N.H. guide line pair, wonderful color and almost perfectly centered, Extremely Fine, with 2002 P.S.E. certificate (XF 90; SMQ \$960.00)..... 600.00





494

- 494°★★ **2c Carmine, Coil (349).** Mint N.H. pair, brilliant color, unusually choice centering, Extremely Fine Gem, with 1986 P.F. and 2008 P.S.E. certificates (XF-Superb 95; SMQ \$1,900.00) ..... 575.00



- 495 ★ **4c Orange Brown, Coil (350).** Guide line pair, lightly hinged, nicely centered with wide margins and rich color, bottom stamp tiny natural inclusion speck in margin above "S" of "Postage"; Very Fine, with 2004 P.F. certificate which does not mention the inclusion .... 1.15
- 496 ★ **5c Blue, Coil (351).** Guide line strip of four, intense color on bright paper, Fine-Very Fine, with 1977 P.F. certificate ..... 1,355.00
- 497 ★★ **1c Green, Coil (352).** Mint N.H. pair with 3mm spacing, fresh and Very Fine, with 2011 P.F. certificate ..... 525.00
- 498 ★★ **2c Carmine, Coil (353).** Mint N.H. guide line pair, beautiful color, right perfs close on left stamp, Fine-Very Fine guide line pair, with 2010 P.S.E. certificate ..... 1,750.00
- 499 ★ **2c Carmine, Coil (353).** Pair with 2mm spacing, radiant color, h.r., Very Fine .... 240.00
- 500 ★ **4c Orange Brown, Coil (354).** Guide line pair, lightly hinged, bright color, Fine-Very Fine, with 2008 P.S.E. certificate ..... 1,400.00
- 501 ★ **5c Blue, Coil (355).** Guide line pair, lovely color on fresh paper, Very Fine, with 1998 P.S.E. certificate ..... 1,500.00

- 502 ★ **10c Yellow, Coil (356).** Vibrant color and wide margins at top and bottom, Fine example of this scarce coil issue, with 1991 and 2011 P.F. certificates..... 3,000.00



502



503

- 503 **10c Yellow, Coil (356).** Vibrant color, unusually wide and balanced margins, neat machine cancel  
EXTREMELY FINE. A BEAUTIFUL USED EXAMPLE OF THE 1909 10-CENT COIL, SCOTT 356.  
This is a difficult issue to obtain in sound condition with such wide margins. With 2013 P.F. certificate... 4,500.00

## BLUISH PAPER



504

- 504 ★田 **6c Red Orange, Bluish (362).** Block of four, new certificate states slightly disturbed original gum, really just minor hinge marks, top stamps h.r., vibrant color on deeply blued paper  
FINE-VERY FINE. A RARE SOUND ORIGINAL-GUM BLOCK OF FOUR OF THE 6-CENT BLUISH PAPER ISSUE.  
Approximately a dozen plate blocks are known, as is a pane of 100. Blocks are rare.  
With 2013 P.F. certificate. Scott Catalogue assigns only a \$250.00 premium for a block versus four singles. .... 5,250.00





- 505 ★ **15c Pale Ultramarine, Bluish (366).** Barest trace of hinging, bright shade and characteristic strong watermark, attractive margins and centering, Very Fine, with 1992 P.F. certificate..... 1,250.00
- 506 ★ **15c Pale Ultramarine, Bluish (366).** Brilliant color on nicely blued paper, wide and balanced margins, reperfed at left, Extremely Fine appearance, with 2013 P.F. certificate..... 1,250.00
- 507 ★★田 **2c Lincoln (367).** Mint N.H. pane of 100 separated with top right block of 15 detached, imprint and plate no. 4978 at bottom and left are not affected, natural s.e. at top and right, brilliant color, generally choice centering, few perf separations including in bottom plate block, minor gum skips, blue crayon in selvage likely original, Fine-Very Fine.....*Not illustrated* 1,474.00
- 508 ★★ **2c Lincoln, Bluish (369).** Top left corner selvage single, Mint N.H. (lightly hinged in selvage), beautiful wide margins, Very Fine, exceptionally attractive position single, with 2009 P.S.E. certificate..... 320.00
- 509 ★★ **1c-10c 1910-11 Issue (374-381).** Rich colors except 6c a bit oxidized, otherwise excellent colors, most with Jumbo margins, virtually all Very Fine-Extremely Fine, all but 1c with certificate, 5c with 2001 P.F. certificate as N.H. but is actually previously hinged.....**(Photo Ex)** 750.00
- 510 ★★ **15c Pale Ultramarine (382).** Mint N.H., wide margins, pretty pastel color and fresh paper, Extremely Fine, with 2009 and 2013 P.S.E. certificates (XF 90 Jumbo; SMQ \$1,300.00 as 90, \$3,200.00 as 95)..... 550.00
- 511 ★田 **15c Pale Ultramarine (382).** Block of four with wide natural s.e. at right, small h.r. and slightly disturbed original gum, lovely pastel color, Very Fine..... 1,000.00
- 512 ★★ **1c Green, Coil (385).** Mint N.H. guide line pair, nice margins and rich color, Very Fine, with 1979 and 1999 P.F. certificates..... 1,000.00
- 513 ★★ **2c Carmine, Coil (386).** Mint N.H. pair, wide margins, fresh and bright, lovely color, Very Fine and choice..... 650.00
- 514 ★ **2c Carmine, Coil (388).** Pair with 3mm spacing, bright color, centered to top, small pencil notation on gum, almost Fine, with 1996 P.F. and 2012 P.S.E. certificates..... 3,500.00

- 515 **3c Deep Violet, Orangeburg Coil (389).** Top margin touching but well balanced on other sides, neat Orangeburg N.Y. wavy-line machine cancel, completely sound

FINE EXAMPLE OF THIS GREAT 20TH CENTURY COIL RARITY.

This coil was used exclusively by Bell Pharmaceutical Co. in Orangeburg N.Y. to mail physician's samples.

With 2000 P.S.E. and 2012 P.F. certificates .....  
..... 10,500.00



515



516

- 516 **3c Deep Violet, Orangeburg Coil (389).** Huge balanced side margins, huge bottom as well, touching at top, rich color and bold wavy-line machine cancel, completely free of the usual creases and small tears caused when covers were sent through the cancelling machine

FINE. A VERY COLLECTIBLE EXAMPLE OF THIS WELL-KNOWN COIL RARITY.

This coil was used exclusively by Bell Pharmaceutical Co. in Orangeburg N.Y. to mail physician's samples. ...  
..... 10,500.00

- 517 ★★ **2c Carmine, Coil (391).** Mint N.H. guide line pair, precise centering with deep rich color on bright white paper, Extremely Fine Gem..... 575.00



518

- 518 ★★ **2c Carmine, Coil (391).** Mint N.H., almost perfectly centered with Jumbo margins, brilliant color and detailed impression, Extremely Fine Gem, with 2012 P.S.E. certificate (XF-Superb 95 Jumbo; SMQ \$410.00 as 95, \$880.00 as 98), only two have graded higher and only one other shares this desirable grade..... 90.00



517





- 519 ★★ **2c Carmine, Coil (393).** Mint N.H. guide line pair, attractive centering and fiery color, Extremely Fine, with 2001 P.F. and 2012 P.S.E. certificates (XF 90; SMQ \$1,150.00)... 650.00
- 520 ★ **3c Deep Violet, Coil (394).** Guide line pair, wide margins, tiny separation, Very Fine.. 425.00
- 521 ★ **3c Deep Violet, Coil (394).** Guide line pair, nicely centered with choice color, Very Fine, with 1974 and 2012 P.F. certificates..... 425.00
- 522 ★★ **4c Brown, 5c Blue, Coils (395-396).** Mint N.H. pairs, 4c 3mm spacing, Very Fine-Extremely Fine, 4c with 2012 P.S.E. certificate (VF-XF 85), 5c 2012 P.S.E. certificate..... (Photo Ex) 700.00
- 523 ★★ **4c Brown, Coil (395).** Mint N.H. guide line pair, rich color, Fine-Very Fine, with 1985 and 2011 P.F. certificates (former as guide line strip of four)..... 1,100.00
- 524 ★★ **5c Blue, Coil (396).** Mint N.H. guide line pair, nicely centered with intense color, Very Fine, with 2003 A.P.S., 2004 P.F. and 2007 P.S.E. certificates (VF 80; SMQ \$740.00) ..... 975.00

### PANAMA-PACIFIC ISSUE

- 525 ★★ **1c, 2c Panama-Pacific (397-398).** Mint N.H., both almost perfectly centered, fresh and bright, Extremely Fine Gems, 1c with 2004 P.S.E. certificate (XF-Superb 95 Jumbo; SMQ \$210.00 as 95, \$625.00 as 98), 2c with 2007 P.S.E. certificate (XF-Superb 95; SMQ \$200.00) ..... (Photo Ex) 80.00
- 526 ★ **5c Panama-Pacific (399).** Lightly hinged, wide margins and almost perfect centering, Extremely Fine Gem, with 2006 P.S.E. certificate (OGph, Superb 98; SMQ \$350.00) .. 70.00
- 527 ★田 **5c Panama-Pacific (399).** Block of four, rich color, top pair lightly hinged and Very Fine; bottom pair Mint N.H., both stamps beautiful wide margins and nearly perfectly centered, Extremely Fine, bottom right a Gem..... 460.00



- 528 ★ **5c, 10c Panama-Pacific (400-400A, 403-404).** Attractive margins, lovely colors, Very Fine and choice .....(Photo Ex) 1,185.00
- 529 ★★ **10c Orange Yellow, Orange, Panama-Pacific (400-400A).** Mint N.H., choice margins and vivid colors, Very Fine.....(Photo Ex) 670.00
- 530 ★★ **10c Orange Yellow, Panama-Pacific (400).** Mint N.H., wide margins, vivid color on bright paper, Extremely Fine, with 2000 P.F. and 2007 P.S.E. certificates (XF 90; SMQ \$600.00) ..... 270.00
- 531 ★★ **10c Orange, Panama-Pacific (400A).** Mint N.H., vivid color, wide margins, Extremely Fine, with 1995 P.F. and 2013 P.S.E. certificates (XF 90; SMQ \$760.00) ..... 400.00
- 532 ★★ **10c Orange, Panama-Pacific (400A).** Mint N.H., beautiful glowing color, Very Fine, with 2012 P.S.E. certificate (VF-XF 85; SMQ \$525.00) ..... 400.00
- 533 ★ **10c Orange, Panama-Pacific (400A).** Top plate no. 6143 single, choice margins and centering, beautiful glowing color, Extremely Fine Gem, with 2011 P.S.E. certificate (OGph XF-Superb 95; \$425.00)..... 180.00
- 534 ★★ **5c Panama-Pacific, Perf 10 (403).** Mint N.H., deep shade on bright white paper, wide margins, Very Fine and choice, with 2000 P.F. certificate for vertical pair and 2012 P.S.E. certificate (VF-XF 85; SMQ \$500.00) ..... 390.00
- 535 ★ **10c Panama-Pacific, Perf 10 (404).** Lightly hinged, gorgeous color on post-office fresh paper, Jumbo margins  
EXTREMELY FINE GEM. A SUPERB ORIGINAL-GUM EXAMPLE OF THE 10-CENT PERF 10 PANAMA-PACIFIC.  
With 2007 P.S.E. certificate (OGph, XF-Superb 95 Jumbo; SMQ \$1,300.00 as 95, \$2,150.00 as 98), only two hinged copies have graded higher and only one other shares this grade ..... 725.00



535



## 1912-23 ISSUES



- 536 ★★ **1c Green, 2c Carmine, 7c Black (405-407).** Mint N.H., intense shades, Extremely Fine, 2c a Gem, No. 405 with 1988 P.F. certificate, last two 2004 and 2006 P.S.E. certificates respectively, former graded XF-Superb 95 Jumbo, latter XF 90.....(Photo Ex) 191.00
- 537 ★★ **8c-30c 1912-14 Issue (414-420).** Mint N.H., 8c bottom plate no. single, beautiful colors except 10c slightly oxidized, still an Extremely Fine lot in desirable matched quality, all with certificates, 10c with 2002 P.F., others 2007-13 P.S.E.'s and all graded XF 90, also incl. three older P.F. certificates .....(Photo Ex) 1,260.00
- 538 **10c Orange Yellow (416).** Perfectly balanced Jumbo margins, bright color with scarce purple target cancel, Extremely Fine Gem, with 2013 P.S.E. certificate (Superb 98 Jumbo; unpriced in SMQ above the grade of 95), this is the highest grade awarded and only one other shares it, an inexpensive stamp in marvelous condition, especially scarce with the purple cancel..... 0.80
- 539 ★★ **12c Claret Brown (417).** Mint N.H., rich color, wide and balanced margins, Extremely Fine Gem, with 2008 P.S.E. certificate (XF-Superb 95; SMQ \$900.00) ..... 100.00
- 540 ★★田 **30c Orange Red (420).** Top plate no. 6899 block of six with reduced selvage, radiant color, fresh and Fine-Very Fine, with 2013 P.F. certificate ..... 2,400.00
- 541 ★★ **50c Violet (421).** Mint N.H., fresh, lovely color and attractive margins, Very Fine and choice, with 2010 P.S.E. certificate (VF-XF 85; SMQ \$1,150.00)..... 800.00
- 542 ★ **50c Violet (421).** Jumbo margins, deep rich color, Extremely Fine..... 350.00
- 543 ★田 **50c Violet (421).** Block of four, bottom stamps Mint N.H., top stamps h.r., brilliant color, right stamps natural pre-printing crease (barely affects bottom stamp), Fine-Very Fine, with 2013 P.F. certificate, Scott Retail as singles ..... 2,250.00



- 544 ★★ **50c Violet (422)**. Mint N.H. with bottom part imprint selvage, rich color on bright paper, Very Fine, with 2011 P.S.E. certificate for part imprint and plate no. block of four.. 525.00
- 545 ★★ **\$1.00 Violet Brown (423)**. Mint N.H., intense color and detailed impression, Very Fine and choice, with 1991 P.F. and 2011 P.S.E. certificates..... 1,050.00
- 546 ★★ **\$1.00 Violet Brown (423)**. Mint N.H. except gum trifle disturbed from adherence, intense color with wide margins, Very Fine..... 1,050.00
- 547 ★★ **\$1.00 Violet Brown (423)**. Mint N.H., intense color, fresh and Fine..... 1,050.00
- 548 ★ **\$1.00 Violet Brown (423)**. Intense color and proof-like impression, well-balanced margins, Extremely Fine, with 1985 P.F. certificate ..... 475.00
- 549 ★★ **1c-20c 1913-15 Issue (424-438)**. Mint N.H. except No. 429 (2003 P.F. certificate as N.H. but hinge removed), great colors except 6c and 10c trifle oxidized, Very Fine to mostly Extremely Fine, nine with fairly recent P.S.E. graded certificates (one graded 85, others 90 or 95), also some additional certificates, exceptionally nice lot.....**(Photo Ex)** 1,555.00
- 550 ★★ **5c Blue (428)**. Mint N.H., brilliant color, wide and balanced margins, Extremely Fine Gem, with 2008 P.S.E. certificate (XF-Superb 95; SMQ \$625.00) ..... 75.00
- 551 ★★ **6c Red Orange (429)**. Mint N.H. with bottom **part imprint and star** selvage, almost perfectly centered with Jumbo margins, vivid color, Extremely Fine Gem, with 2009 P.S.E. certificate (XF-Superb 95 Jumbo; SMQ \$800.00 as 95, \$2,400.00 as 98)..... 105.00
- 552 ★ **7c Black (430)**. Lightly hinged, intense shade and impression, Jumbo margins, Extremely Fine Gem, with 2013 P.S.E. certificate (OGph, Superb 98 Jumbo; unpriced in SMQ above the grade of 98, SMQ \$560.00 as 98)..... 90.00
- 553 ★★ **10c Orange Yellow (433)**. Mint N.H., rich color, Extremely Fine ..... 105.00
- 554 ★★ **15c Gray (437)**. Mint N.H. with **plate no. 6809** in wide bottom selvage, intense shade and impression, perfectly centered, Extremely Fine Gem, ex Whitman, with 1994 P.F. and 2009 P.S.E. certificates (VF 80; SMQ \$300.00), in our opinion this is undergraded..... 280.00





- 555 ★★ **20c Ultramarine (438)**. Mint N.H., vibrant color on bright paper, wide margins, Very Fine, with 2013 P.F. certificate..... 430.00
- 556 ★★ **30c Orange Red (439)**. Mint N.H., wide margins, rich color, tiny natural gum skip, Extremely Fine, with 2007 P.F. certificate (XF 90)..... 500.00
- 557 ★ **30c Orange Red (439)**. Lightly hinged, vivid color on bright paper, gorgeous centering, Extremely Fine Gem, with 2013 P.S.E. certificate (OGph, Superb 98; SMQ \$1,200.00) ..... 220.00
- 558 ★★ **50c Violet (440)**. Mint N.H., bright color, Very Fine and choice, with 2001 P.F. and 2011 P.S.E. certificates (VF-XF 85; SMQ \$1,500)..... 1,100.00
- 559 田 **50c Violet (440)**. Block of four, bottom right stamp Mint N.H., others lightly or barely hinged, brilliant color, fresh and Fine-Very Fine, with 2013 P.F. certificate, Scott Retail as singles .... 2,525.00
- 560 ★★ **1c Green, 2c Carmine, Coils (441-444)**. Mint N.H. guide line pairs, rich colors, Fine-Very Fine, last three with 2005-11 P.S.E. certificates, No. 442 graded XF 90 .....(Photo Ex) 1,122.50
- 561 ★★ **1c-5c 1914 Coil issue (443, 445-447)**. 3c single, 5c pair, 1c and 4c guide line pairs, all Mint N.H. except 4c, rich colors, Fine-Very Fine, all with certificates, 5c pair with 2007 P.F. certificate graded VF-XF 85.....(Photo Ex) 1,870.00
- 562 ★ **3c Violet, Coil (445)**. Guide line pair, barest trace of hinging, appears Mint N.H., rich color, Fine, with 2012 P.S.E. certificate ..... 1,200.00
- 563 ★★ **4c Brown, Coil (446)**. Mint N.H. guide line pair, light pencil notation on gum, fresh and bright, Fine, with 2012 P.F. certificate..... 1,550.00
- 564 ★★ **5c Blue, Coil (447)**. Mint N.H. guide line pair, rich color and clear impression, Fine-Very Fine, with 2011 P.F. certificate ..... 525.00
- 565 ★★ **1c-5c 1914-16 Coil Issue (448, 450, 452, 454-455, 458)**. Mint N.H. joint line pairs, two of No.450, rich colors, Fine-Very Fine lot, all with certificates, No.448 with 2012 P.S.E. certificate (VF-XF 85), No.458 with 2012 P.S.E. certificate (XF 90) .....(Photo Ex) 2,690.00

- 566 ★ **2c Red, Ty. I, Coil (449).** Pair, top stamp small h.r., bottom stamp barest trace of hinging, radiant color, fresh and fine pair of this scarce coil ..... 6,000.00



566



- 567 **2c Red, Ty. I, Coil (449).** Well-centered, bold wavy-line machine cancel, Very Fine, with 2008 P.F. certificate ..... 600.00
- 568 ★ **1c-4c 1914-16 Coil Issue (450, 452, 454-457).** Pairs, hinged or Mint N.H., fresh colors, the 3c in scarcer Red Violet shade, Fine-Very Fine, No. 545 Very Fine and choice, three with certificates ..... (Photo Ex) 1,145.00
- 569 ★★ **1c Green, Coil (452).** Mint N.H. joint line pair, bright color, wide margins, Extremely Fine, with 2013 P.S.E. certificate (XF-Superb 95; SMQ \$500.00) ..... 160.00
- 570 ★★ **2c Carmine Rose, Ty. I, Coil (453).** Mint N.H. joint line pair, fresh, bright color, single trivial nibbed perf at right, Very Fine, with 2012 P.S.E. certificate ..... 1,450.00
- 571 ★ **3c Violet, Coil (456).** Joint line pair, hinge expertly removed (certificate states Mint N.H.), left stamp picked out natural inclusion in top margin, otherwise Very Fine, with 2013 P.S.E. certificate (F-VF 75) ..... 1,250.00
- 572 ★ **3c Violet, Coil (456).** Lightly hinged, bright shade on crisp paper, unusually wide margins, Extremely Fine Gem, with 2013 P.S.E. certificate (OGph, Superb 98; unpriced in SMQ above the grade of 95, SMQ \$480.00 as 95), this is the highest grade awarded and one other shares it ..... 225.00





- 573 ★★ **5c Blue, Coil (458).** Mint N.H. joint line pair, magnificent centering, intense color and clear impression, Extremely Fine, with 1980 P.F. certificate..... 350.00
- 574 ★★ **2c Carmine, Ty. I, Imperforate Coil (459).** Mint N.H. joint line pair, usual vertical crease between stamps, bright color, Fine ..... 500.00
- 575 ★★ **2c Carmine, Ty. I, Imperforate Coil (459).** Mint N.H. pair, large margins, deep rich color, Extremely Fine, with 2008 P.S.E. certificate (XF 90; SMQ \$600.00)..... 600.00
- 576 ★★ **2c Carmine, Ty. I, Imperforate Coil (459).** Mint N.H. pair, large margins, light natural gum bends, Extremely Fine ..... 600.00
- 577 ★★ **\$1.00 Violet Black (460).** Mint N.H. with wide top selvage, intense color on bright paper, Very Fine, with 2004 P.F. certificate ..... 1,500.00
- 578 ★ **\$1.00 Violet Black (460).** Lightly hinged, attractive centering, intense color, Very Fine, with 1977 P.F. certificate ..... 675.00
- 579 ★★田 **2c Pale Carmine Red, Ty. I (461).** Block of four with top selvage, bottom stamps Mint N.H., top stamps barely hinged, brilliant color, top right stamp tiny thin, overall Fine-Very Fine, with 2013 P.F. certificate, Scott Retail as singles..... 830.00
- 580 ★★ **1c-12c 1916-17 Issue (462-466, 468-470, 472-474).** Mint N.H., lovely colors except 6c trace of oxidation, most with wide margins, Very Fine-Extremely Fine or better, all with certificates, seven graded (85 to 95, couple Jumbos), also incl. 2c with gigantic margins but reperfed .....(Photo Ex) 1,270.00
- 581 ★★ **3c Violet (464).** Mint N.H., choice centering, fresh and bright color, single naturally errant perf at right, Extremely Fine, with 2006 P.S.E. certificate..... 160.00



- 582 ★★ **4c Orange Brown (465)**. Mint N.H. block of six, bright color, top left stamp small natural inclusions not mentioned on accompanying certificate, Very Fine, with 2013 P.S.E. certificate for block of eight, Scott Retail as singles ..... 360.00
- 583 ★★田 **5c Carmine, Error (467)**. Single error in Mint N.H. block of six, fresh and Fine.. 850.00
- 584 ★★田 **5c Carmine, Error (467)**. Pos. 6 in Mint N.H. horizontal block of twelve, rich color, well-centered, Extremely Fine ..... 1,630.00
- 585 ★田 **5c Carmine, Error (467)**. Double error in block of twelve, both errors Mint N.H. and choice centering, Extremely Fine ..... 1,700.00
- 586 ★★田 **5c Carmine, Error (467)**. Double error in Mint N.H. pane of 100, narrow top selvage slightly into plate no., lovely color, the double error block is beautifully centered, Very Fine-Extremely Fine ..... *Not illustrated* 4,060.00
- 587 ★田 **5c Carmine, Error (467)**. Double error in block of twelve, both errors Mint N.H., fresh, centered to right, about Fine..... 1,700.00





- 588 ★★ **9c Salmon Red (471)**. Mint N.H., wide and balanced margins, lovely color, Extremely Fine Gem, with 2007 P.S.E. certificate (XF-Superb 95; SMQ \$1,050.00)..... 125.00
- 589 ★★ **15c Gray (475)**. Mint N.H., wide margins, lovely pastel shade, Extremely Fine, with 2008 P.S.E. certificate (XF 90; SMQ \$825.00) ..... 400.00
- 590 ★★ **20c Light Ultramarine (476)**. Mint N.H., attractive margins and rich color on crisp paper, Very Fine and choice, with 2007 P.S.E. certificate (VF-XF 85; SMQ \$1,100.00).... 525.00
- 591 ★★ **50c Light Violet (477)**. Mint N.H., wide margins, unusually rich color, Fine and attractive, with 2010 P.F. certificate ..... 2,000.00
- 592 ★★ **\$1.00 Violet Black (478)**. Mint N.H., well-balanced margins, intense color on bright paper, Extremely Fine, with 2007 P.S.E. certificate (XF 90; SMQ \$2,500.00)..... 1,400.00
- 593 ★★ **\$2.00 Dark Blue, \$5.00 Light Green (479-480)**. Mint N.H., fresh colors, \$2.00 Very Fine; \$5.00 Extremely Fine, former with 2011 P.S.E. certificate (VF 80; SMQ \$475.00), latter 2006 P.S.E. certificate (XF 90; SMQ \$650.00).....**(Photo Ex)** 835.00
- 594 ★ **\$2.00 Dark Blue, \$5.00 Light Green (479-480)**. Former Mint N.H., latter faint gum disturbance or faint hinging, well-centered, \$5.00 with unusually wide margins, Extremely Fine .....**(Photo Ex)** 630.00
- 595 ★★ **\$2.00 Dark Blue (479)**. Mint N.H., lovely margins, intense color, single very trivial nibbed perf, still Extremely Fine, with 2008 P.S.E. certificate (XF 90; SMQ \$775.00) ..... 460.00
- 596 ★★ **\$5.00 Light Green (480)**. Mint N.H., wide margins, pristine color on bright paper, Very Fine and choice, with 2007 P.S.E. certificate (VF-XF 85 Jumbo; SMQ \$425.00 as 85, \$650.00 as 90)..... 375.00



- 597 ★★田 **\$5.00 Light Green (480)**. Mint N.H. block of four with top plate no. selvage, bright and fresh, Extremely Fine, Scott Retail as singles..... 1,500.00
- 598 ★田 **\$5.00 Light Green (480)**. Block of four, bottom pair Mint N.H., lovely bright color on fresh paper, Very Fine ..... 1,090.00
- 599 ★★ **1c-10c 1916-17 Coil Issue (486-490, 492-497)**. Mint N.H. joint line pairs, fresh and bright, virtually all Very Fine-Extremely Fine, all with certificates (three graded 85 or 90) ..... **(Photo Ex)** 1,441.50

- 600 ★ **2c Carmine, Ty. II, Coil (491)**. Pair, lightly hinged, lovely color and very attractive centering

VERY FINE AND CHOICE PAIR OF THE 2-CENT CARMINE TYPE II ROTARY PRESS UNWATERMARKED COIL.

With 1994 and 2006 P.F. certificates (VF-XF 85) ..... 5,750.00



600



601

- 601 ★ **2c Carmine, Ty. II, Coil (491)**. Pair, bright color and detailed impression, h.r., right stamp small thin spot, Very Fine appearance ..... 5,750.00



602



- 602 **2c Carmine, Ty. II, Coil (491).** Strip of three, bright color, St. Louis Mo. oval cancels, end stamps each with small corner creases (really minor)

FINE-VERY FINE APPEARANCE. A RARE USED MULTIPLE OF THE 2-CENT TYPE II ROTARY PRESS COIL ISSUE, SCOTT 491.

Unlike many other issues, the horizontal coil is actually scarcer than the vertical coil. It was in production for only a short period of time before being replaced by the Type III, Scott 492.

With 1994 P.F. certificate..... 4,550.00



- 603 **2c Carmine, Ty. II, Coil (491).** Lovely color, neat wavy-line machine cancel, Very Fine, with 2011 P.F. certificate ..... 800.00
- 604 ★★ **3c Violet, Ty. II, Coil (494).** Mint N.H. pair, beautifully centered, gorgeous pastel color on bright paper, Extremely Fine Gem, with 2013 P.S.E. certificate (Superb 98; SMQ \$400.00)..... 50.00
- 605 ★★ **10c Orange Yellow, Coil (497).** Mint N.H. pair, vibrant color, mathematically perfect centering, Extremely Fine Gem, with 2013 P.S.E. certificate (Gem 100; unpriced in SMQ above the grade of 98, SMQ \$500.00 as 98), this is the highest grade awarded and only four others share it ..... 85.00
- 606 ★★ **1c-\$1.00 1917-19 Issue (498-504, 506-518).** Mint N.H., complete set less the 5c Error, lovely colors except 10c trifle oxidized, Very Fine-Extremely Fine, all with certificates and all graded except 10c, those graded incl. one VF-XF 85, others 90 to 95 with a couple Jumbos, remarkably nice lot .....(Photo Ex) 1,480.00
- 607 ★★ **3c Dark Violet, Ty. II (502).** Pane of 100 separated into two blocks of 50, one with wide top plate no. 8462, nearly all Fine-Very Fine.....*Not illustrated* 3,095.00
- 608 ★★ **5c Rose, Error (505).** Mint N.H., almost perfectly centered with unusually deep rich color, Extremely Fine, with 2009 P.S.E. certificate (XF 90; SMQ \$1,000.00) ..... 625.00
- 609 ★★ **5c Rose, Error (505).** Mint N.H., vivid color on crisp white paper, natural inclusion on gum, Very Fine and choice, with 2005 P.F. certificate not mentioning the inclusion 625.00



- 610 ★★田 5c Rose, Error (505). Mint N.H. single error in block of nine, attractive centering, Very Fine and choice..... 1,000.00
- 611 ★★田 5c Rose, Error (505). Mint N.H. single error in block of nine, fresh, attractively centered, Very Fine..... 1,000.00
- 612 ★★田 5c Rose, Error (505). Mint N.H. single error in block of nine, rich color, Fine..... 1,000.00
- 613 ★★田 5c Rose, Error (505). Mint N.H. single error in block of nine, Fine ..... 1,000.00
- 614 ★田 5c Rose, Error (505). Three single errors in blocks of nine, two have few faulty 2c stamps but errors Mint N.H., other slightly disturbed original gum, error stamps Very Fine, Scott Retail as two Mint N.H. error singles and a single error block of nine .....*Not illustrated* 1,900.00
- 615 ★ 5c Rose, Error (505). Two errors, center stamp in horizontal strip of three, other top center stamp in horizontal block of six, exceptional centering, Extremely Fine.....**(Photo Ex)** 600.00
- 616 ★★田 5c Rose, Error (505). Single error in bottom right pane of 100 with plate no. 7942, Fine-Very Fine, Scott Retail as error block of nine and two error plate no. blocks of six .....*Not illustrated* 1,140.00



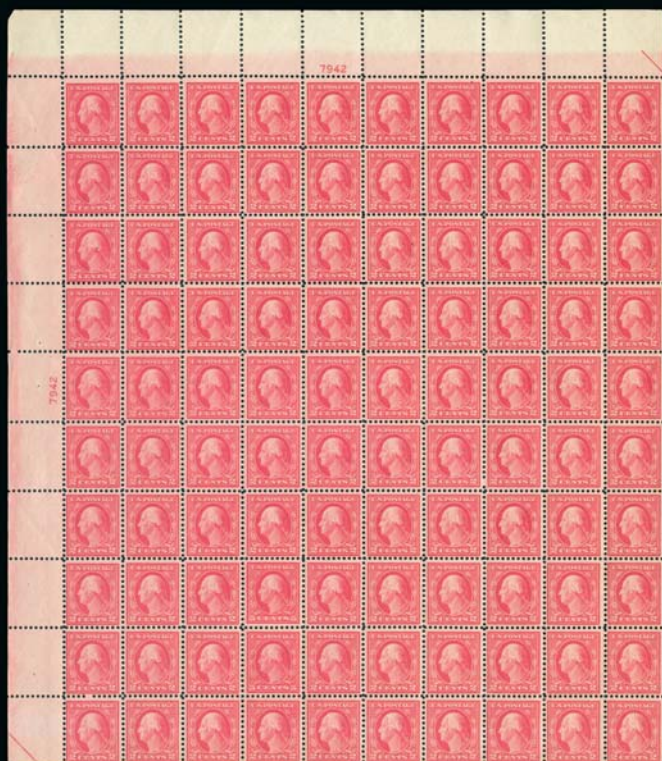

617



618



619



620

- 617 ★★田 5c Rose, Error (505). Double error in Mint N.H. pane of 100, bright color, the error block of twelve with wonderful centering, Extremely Fine ..... 2,197.00
- 618 ★★田 5c Rose, Error (505). Mint N.H. double error in block of twelve, Fine-Very Fine 2,000.00
- 619 ★★田 5c Rose, Error (505). Mint N.H. double error in block of twelve, fresh, lovely color, very minor natural gum bend on one error, Fine-Very Fine ..... 2,000.00
- 620 ★田 5c Rose, Error (505). Double error in block of twelve, two 2c h.r., both errors Mint N.H. and Very Fine ..... 1,350.00

- 621 ★ **20c Light Ultramarine, Vertical Pair, Imperforate Between (515b).** Lightly hinged, pretty shade, centered to left as are all known examples, fresh and Fine, scarce ..... 4,000.00



621



- 622 ★田 **50c Red Violet (517).** Bottom plate no. 7042 block of six, four stamps Mint N.H., top left and top right stamps h.r., rich color, pencil notation on back of selvage, fresh and Fine, scarce plate block ..... 1,600.00
- 623 ★★ **2c Carmine (519).** Attractive centering with marvelous deep rich color, Extremely Fine, a wonderfully choice example, difficult to find in this quality, with 1990 and 2000 P.F. certificates ..... 850.00
- 624 ★田 **2c Carmine (519).** Block of four and vertical pair with selvage at bottom, originally forming an imprint and plate no. 4856 block of six, lightly hinged, radiant color, some perf separations and perf strengthening, one stamp in pair with rounded corner perf, Fine-Very Fine, scarce, both pieces with 2013 P.F. certificates, Scott Retail as singles 2,400.00
- 625 ★ **\$2.00 Orange Red & Black, \$5.00 Green & Black (523-524).** Former lightly hinged, latter Mint N.H. (owner's handstamp on back), fresh colors, Very Fine-Extremely Fine.....(Photo Ex) 885.00
- 626 ★ **\$2.00 Orange Red & Black (523).** Lightly hinged (accompanying certificate states Mint N.H.), balanced margins, slight hint of oxidation, otherwise Extremely Fine, with 2009 P.S.E. certificate (XF 90) ..... 525.00





- 627 ★★ **\$2.00 Carmine & Black, \$5.00 Deep Green & Black (524, 547).** Mint N.H., choice centering, rich colors, Very Fine-Extremely Fine, former with 2010 P.S.E. certificate (XF 90; SMQ \$550.00), latter with 2007 P.S.E. certificate (VF-XF 85; SMQ \$360.00) ..... (Photo Ex) 640.00
- 628 ★★ **\$5.00 Deep Green & Black (524).** Mint N.H., well-balanced margins, Very Fine and choice, with 2013 P.S.E. certificate (VF-XF 85; SMQ \$385.00) ..... 360.00
- 629 ★★ **\$5.00 Deep Green & Black (524).** Two Mint N.H. singles, distinctly different shades, Very Fine-Extremely Fine ..... (Photo Ex) 720.00
- 630 ★田 **\$2.00 Carmine & Black, \$5.00 Deep Green & Black (524, 547).** Left and right arrow margin blocks of four respectively, one No. 547 Mint N.H., others hinged (couple h.r.), Fine-Very Fine ..... (Photo Ex) 1,350.00
- 631 ★★ **1c-3c 1918-20 Offset Issue (525-530).** Mint N.H., fresh and bright, most with wide margins, beautiful centering, Very Fine-Extremely Fine, all with fairly recent P.S.E. certificates, two graded 85, others 90 or 95 with five Jumbos, fabulous lot for the quality conscious collector ..... (Photo Ex) 300.25
- 632 ★★ **2c-3c 1918-20 Offset Issue (532-534A, 535).** Mint N.H. horizontal pairs, large to huge margins, rich colors, No. 534A small insignificant corner gum crease, still Extremely Fine Gem pairs, Nos. 532 and 533 with 2010-11 P.S.E. certificates (XF-Superb 95) ..... (Photo Ex) 821.00
- 633 ★田 **2c Carmine, Ty. IV, Imperforate (532).** Right plate no. 10918 block of six, lightly hinged at top, other four stamps Mint N.H., huge margins, fresh and Extremely Fine .... 370.00

- 634 ★ **2c Carmine, Ty. VII, Imperforate (534B).** Three huge margins, large at top, barest trace of hinging (appears Mint N.H.), rich color, Extremely Fine, with 1998 P.S.E. certificate..... 1,750.00



634



635

- 635 ★★ **3c Deep Violet (537a).** Mint N.H., vivid color in this rare shade, fresh and Fine, with 2001 and 2008 P.F. certificates ..... 2,300.00



636

- 636 ★ **2c Carmine Rose, Ty. II, Rotary Perf 11 x 10 (539).** Lightly hinged, rich color, centered to top and right, nearly Fine for the issue, with 1988 P.F. and 2011 P.S.E. certificates ..... 2,750.00



637

- 637 ★★ **\$2.00 Carmine & Black (547).** Mint N.H., gorgeous rich colors, almost mathematically perfect centering with wide margins

EXTREMELY FINE GEM. A SUPERB MINT NEVER-HINGED EXAMPLE OF THE \$2.00 CARMINE AND BLACK, WHICH HAS BEEN GRADED SUPERB 98 BY P.S.E.

With 2012 P.S.E. certificate (Superb 98; SMQ \$2,500.00). This is the highest grade awarded and only five others share it..... 280.00

END OF SESSION THREE





638EX



639



642



640



643



644



646



647



648EX



649



650

SESSION FOUR (LOTS 638-991)  
WEDNESDAY, JULY 17, 2013, AT 1:30 P.M.

## 1922 AND LATER ISSUES

- 638 ★田 **3c-\$1.00 1922-25 Issue (555, 557-558, 560, 568-571).** Blocks of four, two shades each of last three, some Mint N.H., one 50c stamp couple short perfs, otherwise Fine-Very Fine lot.....**(Photo Ex)** 1,873.00
- 639 ★★田 **4c Yellow Brown (556).** Mint N.H. wide left selvage plate no. 16213 block of six, well-centered, Very Fine, with 2011 P.F. certificate..... 400.00
- 640 ★田 **5c Dark Blue (557).** Wide bottom plate no. 15571 block of six, stamps Mint N.H., hinged in ungummed selvage, beautifully centered, deep rich color, Extremely Fine, with 2011 P.F. certificate, Scott Retail as hinged..... 250.00

- 641 ★★ **6c Red Orange (558).** Mint N.H., fiery color on post office fresh paper, mathematically precise centering

EXTREMELY FINE GEM. A PERFECT 6c 1922 ISSUE GRADED GEM 100 BY P.S.E.

With 2012 P.S.E. certificate (Gem 100; SMQ \$1,200.00 as 98, unpriced in higher grade). Of the 137 Mint N.H. examples of Scott 558 submitted to P.S.E., only this and one other have achieved this perfect grade, with none higher. The next highest grade is a 98 ..... 70.00

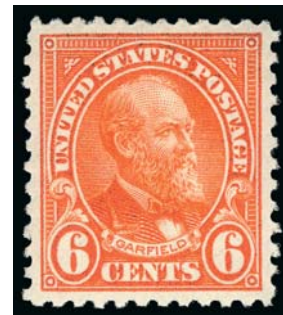

641

- 642 ★★ **6c Red Orange (558).** Mint N.H., vivid color on bright paper, mathematically perfect centering, long and full perforations all around, Extremely Fine Gem, with 2013 P.S.A.G. certificate (Gem 100) ..... 70.00
- 643 ★★田 **9c Rose (561).** Mint N.H. right plate no. 15238 block of six, perfectly centered, bright color and sharp impression, Extremely Fine, with 2004 P.F. certificate ..... 400.00
- 644 ★★田 **10c Orange (562).** Mint N.H. wide right plate no. 16390 block of six, almost perfectly centered, beautiful glowing color, Extremely Fine, with 1989 and 2006 P.F. certificates ..... 425.00



645

- 645 ★★ **14c Blue (565).** Mint N.H., precise centering and wide margins, intense color and sharp impression, Extremely Fine Gem, with 2010 P.S.E. certificate (Gem 100 Jumbo; unpriced in SMQ above the grade of 98, SMQ \$250.00 as 98), this is highest grade possible on the grading chart and it is the only example to achieve it ..... 10.50

- 646 ★★田 **15c Gray (566).** Mint N.H. top plate no. 18930 block of six with wide selvage, bright shade, choice centering, fresh and Extremely Fine, with 2000 and 2006 P.F. certificates ..... 425.00
- 647 ★★田 **20c Carmine Rose (567).** Mint N.H. top plate no. 20196 block of six, deep shade, well-centered, few usual tiny natural gum skips, Very Fine and choice, with 2004 P.F. certificate ..... 450.00
- 648 ★田 **\$2.00 Deep Blue, \$5.00 Carmine & Blue (572-573).** Small group of multiples incl. \$2.00 Mint N.H. block of four with centerline, also block of six with three stamps Mint N.H., \$5.00 matching left and right selvage blocks of four with arrow, not hinged but one with slight gum crackling and tiny adherence, other with minor gum creases, both counted as hinged, also used centerline block of four, Very Fine group, one P.F. certificate accompanies .....**(Photo Ex)** 2,355.00
- 649 ★★ **\$1.00 Violet Black (571).** Mint N.H., rich color on bright paper, wide and balanced margins, Extremely Fine Gem, with 2009 P.S.E. certificate (Superb 98; SMQ \$850.00)..... 80.00
- 650 ★★田 **\$1.00 Violet Black (571).** Mint N.H. top plate no. 18680 and arrow block of ten, deep rich color, choice centering, slightly irregular top margin, natural gum skips, Very Fine, with 2006 P.F. certificate, Scott Retail as plate block of six and four singles ..... 890.00





- 651 ★★田 **\$1.00 Violet Black (571)**. Mint N.H. top plate no. 18642 block of six, rich color, choice centering, Extremely Fine ..... 550.00
- 652 ★★ **\$5.00 Carmine & Blue (573)**. Mint N.H., wide margins and choice centering, vivid colors, Extremely Fine Gem, with 2007 P.S.E. certificate (XF-Superb 95; SMQ \$425.00) . 230.00
- 653 ★★田 **\$5.00 Carmine & Blue (573)**. Mint N.H. centerline block of four, bright color on fresh paper, Extremely Fine, Scott Retail as singles with no premium for the position.. 920.00
- 654 ★ **\$5.00 Carmine & Blue (573)**. Single and centerline block of four (bottom pair Mint N.H.), others lightly hinged, Extremely Fine .....(Photo Ex) 790.00



655

- 655 ★★田 **\$5.00 Carmine & Blue (573)**. Mint N.H. double plate nos. 14326 and 14327 and arrow block of eight, bright colors, gorgeous centering, fresh and intact, Extremely Fine plate block of the \$5.00 1922 Issue, with 2002 P.F. certificate ..... 2,800.00



- 656 ★田 **1c Green, 2c Carmine, Rotary (578-579).** Singles and blocks of four, fresh, well-centered, Very Fine-Extremely Fine.....(Photo Ex) 1,095.00
- 657 ★★ **1c Green, Rotary (578).** Mint N.H., exceptional centering, post office fresh color and paper, Extremely Fine Gem, this Rotary Press printing is very difficult to find in the higher grades, with 2013 P.S.E. certificate (XF-Superb 95; SMQ \$850.00), only one has graded higher (at 98) and only eight others share this grade, P.S.E. does not even price this issue above the grade of 95 ..... 170.00
- 658 ★★ **2c Carmine, Rotary (579).** Mint N.H., well-centered with wide margins, rich color and impression, Extremely Fine, with 2007 P.S.E. certificate (XF 90; SMQ \$325.00)... 160.00
- 659 ★★ **7c Black, Perf 10 (588).** Mint N.H., wide and balanced margins (uncommon for this Rotary Press issue), intense shade on fresh paper, Extremely Fine Gem, with 2012 P.S.E. certificate (Superb 98; SMQ \$1,025.00), only two have graded higher ..... 27.50
- 660 ★★ **8c Olive Green, Perf 10 (589).** Mint N.H., perfectly centered, rich color, fresh and crisp, Extremely Fine Gem, a challenging issue to find in such superb condition, with 2013 P.S.E. certificate (Superb 98; SMQ \$1,300.00), only four have graded higher and six others share this grade ..... 60.00
- 661 ★★ **9c Rose, Perf 10 (590).** Mint N.H., beautifully centered, bright color on crisp paper, Extremely Fine Gem, with 2012 P.S.E. certificate (Superb 98; SMQ \$650.00), only three have graded higher ..... 13.50
- 662 ★★田 **10c Orange, Perf 10 (591).** Mint N.H. bottom left plate no. 17615 block of four, vibrant color, well-balanced margins, pencil notation in selvage, Very Fine and choice.... 750.00





663

- 663 ★★ **2c Carmine Lake, Coil (606a).** Mint N.H. joint line pair, radiant color, gorgeous centering, Extremely Fine Gem, with 2013 P.S.E. certificate (XF-Superb 95; SMQ \$1,650.00), this is the highest grade awarded and only two others share it..... 800.00



- 664 ★★田 **5c Lexington-Concord (619).** Mint N.H. wide top plate no. 1805 block of six, wide margins and essentially perfectly centered, Extremely Fine, outstanding quality, with 2009 P.S.E. certificate ..... 300.00
- 665 ★★田 **5c Norse-American (621).** Mint N.H. top arrow and double plate no. block of twelve, deep rich colors, natural gum bends, Very Fine, with 2005 P.F. certificate ..... 890.00
- 666 ★★田 **13c Green (622).** Mint N.H. wide top plate no. 18111 block of six, brilliant color, well-centered, Very Fine and choice, with 2007 P.F. certificate ..... 325.00
- 667 ★★ **17c Black (623).** Mint N.H., Jumbo margins and essentially perfect centering, intense shade on bright white paper, Extremely Fine Gem, with 2007 P.S.E. certificate (Superb 98 Jumbo; unpriced in SMQ above the grade of 98, SMQ \$250.00 as 98), only six have graded higher and four others share this grade ..... 22.00



- 668 ★★ **2c White Plains Souvenir Sheet (630).** Mint N.H. top right position with plate no. 18774, Very Fine-Extremely Fine, unusually nice, most collectors are aware that it is virtually impossible to get all 25 stamps in the sheet perfectly centered, this almost achieves that near impossibility.....*Not illustrated* 600.00
- 669 ★★ **2c White Plains Souvenir Sheet (630).** Mint N.H. top left, bottom left and bottom right positions from plate no. 18773, the bottom left position has Dot Over "S" of States variety (Position 11), Fine-Very Fine.....*Not illustrated* 1,850.00
- 670 ★★ **2c White Plains Souvenir Sheet (630).** Three sheets, two Mint N.H. (one hinged in ungummed selvage), one lightly hinged, Fine-Very Fine.....*Not illustrated* 1,575.00
- 671 ★★ **2c Carmine, Ty. II (634A).** Mint N.H., unusually wide margins, deep rich color and clear impression, Fine and attractive ..... 650.00
- 672 ★★ **5c Hawaii Ovpt. (648).** Mint N.H. with top selvage, deep rich color, wide and balanced margins, Extremely Fine Gem, with 2013 P.S.E. certificate (Superb 98; SMQ \$375.00), only five have graded higher ..... 21.50
- 673 ★★田 **5c Hawaii Ovpt. (648).** Mint N.H. bottom left corner plate no. 18908 block of four, intense color, beautifully centered, post-office fresh, Extremely Fine Gem example of this challenging plate block, with 2004 P.F. certificate ..... 425.00
- 674 ★★ **1c-10c Kans., Nebr. Overprints (658-679).** Mint N.H., selected for margins and centering, fresh, Very Fine-Extremely Fine, exceptional offering as it is very difficult to assemble these 22 different stamps in consistently better quality.....**(Photo Ex)** 962.00
- 675 ★★ **8c Kans. Ovpt. (666).** Mint N.H., wide margins and almost perfectly centered, fresh and bright, lovely color, Extremely Fine Gem, with 1998 P.F. and 2005 P.S.E. certificate (XF-Superb 95; SMQ \$475.00) ..... 145.00
- 676 ★田 **3c Nebr. Ovpt., Vertical Pair, One Without Ovpt. (672a).** Two error pairs in wide spacing variety vertical block of 20, fourth row contains the two stamps without ovpt., bottom six rows show ovpt. shifted upwards approximately 14-15mm, also positions 6 and 15-16 without period after ovpt., eleven stamps Mint N.H. incl. the two error pairs, block separated and hinge rejoined between sixth and seventh rows (not affecting the error pairs)  
FINE. A RARE LARGE MULTIPLE OF THE 3-CENT KANSAS OVERPRINT CONTAINING TWO WITHOUT OVERPRINT ERROR PAIRS.  
This fascinating multiple shows not only the two error pairs, but the shifted overprints, the without period and the wide-spacing varieties (which Scott prices at nearly four times a regular pair).  
Ex Seacrest and accompanied by his notes page. With 2013 P.F. certificate. Scott Retail for two error pairs and eight wide-spacing pairs not counting any Mint N.H. stamps ..... 1,640.00
- 677 ★★ **7c Nebr. Ovpt. (676).** Mint N.H., intense shade and impression, wide margins, Extremely Fine Gem, a wonderful stamp, with 2013 P.S.E. certificate (Superb 98; SMQ \$1,150.00), only three have graded higher ..... 45.00



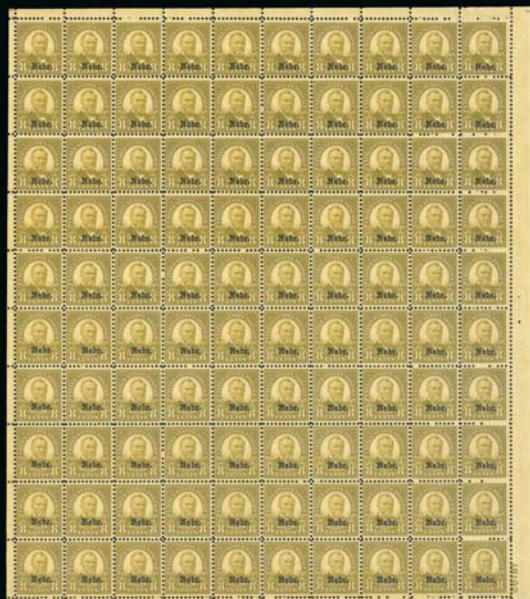

678



680



685EX



682



681



684



688



689



692





- 678 ★★ 8c Nebr. Ovpt. (677). Mint N.H. pane of 100, fresh and bright, Fine-Very Fine, Scott Retail as plate block of four and 96 singles..... 6,360.00
- 679 ★★ \$1.00-\$5.00 Presidential (832-834). Mint N.H. blocks of twelve, first two top left corner selva, last bottom arrow, \$2.00 Fine, other two Very Fine-Extremely Fine, also incl. two Very Fine-Extremely \$2.00 center line blocks of four (one hinged)..... *Not illustrated* 1,479.00
- 680 ★★ \$5.00 Presidential (834). Mint N.H. top double plate no. and arrow block of four, choice centering, Extremely Fine..... 375.00
- 681 ★★ 6c Gray Brown, Perforation Variety (1284 var.). Mint N.H. block of 30, web shift which results in gutter space in between fourth and fifth columns with perforations shifted one design to the right due to improper alignment, Very Fine, striking printing error, with 1993 P.F. certificate ..... E. 300-400
- 682° ★★ 18c Declaration of Independence, Miscut (1687 var). Mint N.H., showing bottom right portion of the design and also with color test strip and brown second plate no. also partly visible at far edge, margin uneven at bottom, Very Fine, a very unusual item, this is either printer's waste or was miscut and passed thru quality control as part of a pad of stamps, at any rate it is very difficult to find plate numbers for this issue..... E. 1,000-1,500

## AIR POST

- 683 ★★ 6c-24c 1918-23 Air Post (C1-C6). All Mint N.H. except Nos. C4 and C5, Very Fine-Extremely Fine, the 1918 set especially nice.....(Photo Ex) 660.00
- 684 ★ 6c-24c 1918-23 Air Post (C1-C6). Complete set of plate no. blocks, C1-C2 top plate no. blocks of eight with arrows, C3 top arrow, double plate no. and double "Top" block of 12, C4-C6 bottom, top and bottom plate no. blocks of six respectively, C1 with one stamp barest trace of hinging, C2-C5 Mint N.H. (C2 short gum, C3 gum bends and skips, C4 selva perf separations), C6 one stamp h.r., choice centering and margins nearly throughout, only the bottom row of the C3 block close at top, one stamp in C3 block with gum crease just visible from front  
VERY FINE AND CHOICE COMPLETE SET OF PLATE NO. BLOCKS OF THE 1918-1923 AIR POST ISSUES.  
This is a fresh and beautiful set that could be easily displayed on two album pages..... 9,295.00
- 685 ★★ 6c-24c 1918 Air Post (C1-C3). Center line blocks of four, all Mint N.H. except top pairs of last two (each minor h.r.), 24c Fine-Very Fine, other two Extremely Fine, 16c especially choice.....(Photo Ex) 1,440.00
- 686 ★★ 6c Orange, 1918 Air Post (C1). Mint N.H., vibrant color, choice centering, Extremely Fine Gem, with 2013 P.S.E. certificate (XF-Superb 95; SMQ \$400.00)..... 130.00
- 687 6c Orange, 1918 Air Post (C1). Vibrant color nicely complemented by purple cancel, Extremely Fine Gem, with 2013 P.S.E. certificate (XF-Superb 95; SMQ \$225.00)..... 30.00
- 688 ★ 16c Green, 1918 Air Post (C2). Top plate no. 8900 and arrow block of six, top left stamp lightly hinged, others Mint N.H., deep rich color on brilliant paper, bottom left stamp tiny wood fiber inclusion on gum which does not show thru, Extremely Fine, a gorgeous plate block, ex Drucker..... 925.00
- 689 ★ 16c Green, 1918 Air Post (C2). Top plate no. 8900 and arrow block of six, top center and left stamps lightly hinged, others Mint N.H., rich color, wide margins and choice centering throughout, Extremely Fine, with 2004 P.F. certificate ..... 925.00
- 690 ★★ 24c Carmine Rose & Blue, 1918 Air Post (C3). Mint N.H., wide margins, brilliant colors, Extremely Fine..... 140.00
- 691 ★★ 24c Carmine Rose & Blue, 1918 Air Post (C3). Mint N.H. with top blue plate no. 8493 selva, fresh, Jumbo margins, noticeable upward vignette shift, Extremely Fine, a handsome stamp 140.00
- 692 ★ 24c Carmine Rose & Blue, 1918 Air Post (C3). Top arrow, double plate no. and double "Top" block of twelve, lightly hinged at top barely affecting two stamps, other ten stamps Mint N.H., bright colors, well-centered, usual couple natural gum skips, Very Fine, ex Drucker..... 1,200.00





- 693 ★田 8c-24c 1923 Air Post (C4-C6). Blocks of four, 8c Mint N.H. but glazed, others two Mint N.H., Very Fine-Extremely Fine, last two especially nice, No. C4 Scott Retail as hinged .....(Photo Ex) 950.00
- 694 ★★田 8c Dark Green, 1923 Air Post (C4). Mint N.H. block of nine, choice centering, Extremely Fine ..... 360.00
- 695 ★★ 16c Dark Blue, 1923 Air Post (C5). Mint N.H., rich color on bright paper, Extremely Fine ..... 140.00
- 696 ★★田 16c Dark Blue, 1923 Air Post (C5). Mint N.H. left plate no. 14829 block of six, gorgeous centering, deep rich color, Extremely Fine, a beautiful plate block ..... 2,200.00
- 697 ★★田 24c Carmine, 1923 Air Post (C6). Mint N.H. bottom plate no. 14842 block of six, bright color, fresh and Very Fine ..... 2,850.00
- 698 ★★田 24c Carmine, 1923 Air Post (C6). Mint N.H. left plate no. 14843 block of six, vivid color, choice centering, some perf separations between pos. 2 and 4, still Extremely Fine, with 2006 P.F. certificate ..... 2,850.00
- 699 ★★ 20c Map (C9). Mint N.H., Jumbo margins with perfect centering, vivid color on bright white paper, Extremely Fine Gem, with 2009 P.S.E. certificate (Superb 98 Jumbo; unpriced in SMQ above the grade of 98, SMQ \$250.00 as 98), only three stamps out of 296 submitted as Mint N.H. have graded higher..... 13.50
- 700 ★★ 10c Lindbergh, Air Post (C10). Mint N.H., bright color and detailed impression, perfect centering with wide margins, Extremely Fine Gem, P.S.E. encapsulated (Superb 98; SMQ \$350.00)..... 13.00



- 701°★★ 65c-\$2.60 Graf Zeppelin (C13-C15). Mint N.H. bottom plate no. singles, rich colors, usual natural gum skips and bends, Very Fine-Extremely Fine set ..... 1,900.00
- 702 ★★ 65c-\$2.60 Graf Zeppelin (C13-C15). Mint N.H., \$2.60 with top plate no. F20092 selvage, 65c natural wrinkle and some minor gum skips, \$2.60 close at left, Fine-Very Fine..... 1,900.00
- 703 ★★ 65c-\$2.60 Graf Zeppelin (C13-C15). Mint N.H., 65c Very Fine, other two Extremely Fine ..... 1,900.00
- 704 ★★ 65c-\$2.60 Graf Zeppelin (C13-C15). Mint N.H., nicely centered, \$1.30 tiny speck of extraneous printing ink beneath "A" and "N" of "PAN", otherwise Extremely Fine.... 1,900.00
- 705 ★ 65c-\$2.60 Graf Zeppelin (C13-C15). 65c h.r., others lightly hinged, choice margins, Extremely Fine ..... 1,155.00
- 706 ★ 65c-\$2.60 Graf Zeppelin (C13-C15). Lightly hinged, 65c Very Fine, other two Extremely Fine ..... 1,155.00





- 707 ★ **65c-\$2.60 Graf Zeppelin (C13-C15).** 65c Mint N.H., other two expertly dehinged (appear Mint N.H.), first two light natural gum bends, Very Fine ..... 1,250.00
- 708 ★ **65c-\$2.60 Graf Zeppelin (C13-C15).** \$2.60 Mint N.H., fresh colors, \$2.60 heavy natural horizontal gum crease, otherwise Very Fine ..... 1,555.00
- 709 ★ **65c-\$2.60 Graf Zeppelin (C13-C15).** Lightly hinged, wide margins, bright colors, \$2.60 tiny natural inclusion, Very Fine ..... 1,155.00
- 710 ★ **65c-\$2.60 Graf Zeppelin (C13-C15).** 65c Mint N.H., \$1.30 trivial top right perf tip gum soak specks, otherwise Very Fine ..... 1,250.00
- 711 ★ **65c-\$2.60 Graf Zeppelin (C13-C15).** \$2.60 slight gum disturbance from hinge removal, 65c couple faint gum thins (do not show in fluid), \$1.30 reperfed at top and left, Very Fine-Extremely Fine appearance..... 1,155.00
- 712 ★ **65c-\$2.60 Graf Zeppelin (C13-C15).** Three stamps, Nos. C13-C14 h.r., C15 tiny covered thin spot and faint surface toning spot, also another faintly cancelled and regummed C15, 65c Fine, others Very Fine-Extremely Fine appearance..... 1,755.00



- 713 **65c-\$2.60 Graf Zeppelin (C13-C15).** Choice centering, rich colors and attractive cancels (wavy-line, slogan and circular datestamp, respectively), \$1.30 small corner crease, \$2.60 tiny thin, 65c sound and graded 80, Very Fine-Extremely Fine appearance, each with 2013 P.S.E. certificate..... 1,140.00
- 714 **65c-\$2.60 Graf Zeppelin (C13-C15).** Variety of cancels, \$1.30 couple barely noticeable nibbed perfs at top, otherwise Very Fine-Extremely Fine..... 1,140.00
- 715 **65c-\$2.60 Graf Zeppelin (C13-C15).** 65c wavy-line cancel, \$1.30 with circular datestamp, \$2.60 with duplex cancel, last with tiny corner crease at bottom left, still Very Fine used set..... 1,140.00



716

- 716 ★田 **65c-\$2.60 Graf Zeppelin (C13-C15).** Blocks of four, 65c two bottom stamps Mint N.H., \$1.30 two left stamps Mint N.H., others lightly hinged, bright and fresh colors, unusually choice centering, particularly the \$2.60 block, Extremely Fine set of blocks of the Graf Zeppelin issue ..... 5,310.00





717

- 717 ★田 **65c-\$2.60 Graf Zeppelin (C13-C15).** Plate no. blocks of six, first two top, \$2.60 bottom, choice centering with balanced margins nearly throughout, 65c with gum skips and couple light gum creases, faint hinging in selvage, tiny internal tear in selvage, faint gum stain in top right selvage, \$1.30 h.r. in selvage sensibly reinforcing some perf separations, horizontal natural gum skip affects top row, \$2.60 Mint N.H., gum skips and gum crease thru two stamps at top  
 VERY FINE. A FRESH AND WELL-CENTERED SET OF PLATE BLOCKS OF THE 1930 GRAF ZEPPELIN ISSUE.  
 This is an outstanding set for the collector who accepts that gum skips are the norm for the Graf Zeppelin Issue..... 15,000.00



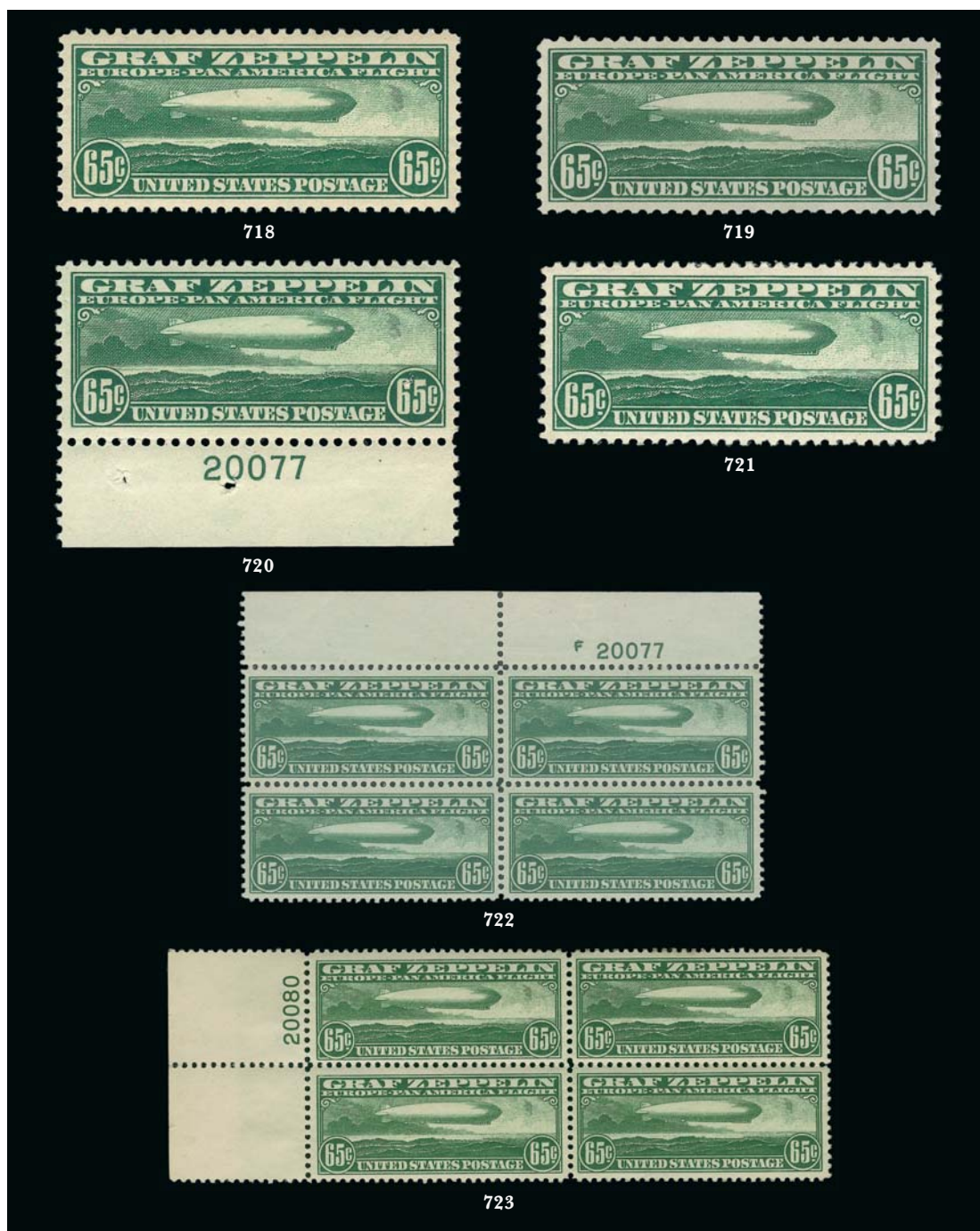

- 718 ★★ 65c Graf Zeppelin (C13). Mint N.H., bright shade, wide and balanced margins, Extremely Fine Gem, with 2008 P.S.E. certificate (XF-Superb 95; SMQ \$750.00). 275.00
- 719 ★★ 65c Graf Zeppelin (C13). Mint N.H., wide margins, precise centering, bright color, Extremely Fine Gem, P.S.E. encapsulated (XF-Superb 95; SMQ \$750.00)..... 275.00
- 720 ★★ 65c Graf Zeppelin (C13). Mint N.H. with bottom plate no. 20077 selvage, choice margins and centering, Extremely Fine ..... 275.00
- 721 ★ 65c Graf Zeppelin (C13). Single hinge mark, bright color, unusually choice centering, Extremely Fine Gem, with 2013 P.S.E. certificate (OGph, Superb 98; SMQ \$450.00) 180.00
- 722 ★★田 65c Graf Zeppelin (C13). Block of four with top plate no. F20077 selvage, Mint N.H., trivial light natural gum bends, Very Fine-Extremely Fine..... 1,100.00
- 723 ★田 65c Graf Zeppelin (C13). Block of four with plate no. at left, bottom left stamp Mint N.H., others lightly hinged, rich color, Very Fine-Extremely Fine, Scott Retail as singles 915.00





- 724 ★★ **\$2.60 Graf Zeppelin (C15).** Mint N.H., almost perfectly centered, rich color on bright paper, Extremely Fine Gem, with 2008 P.S.E. certificate (XF-Superb 95; SMQ \$1,900.00) ..... 975.00
- 725 ★★ **\$2.60 Graf Zeppelin (C15).** Mint N.H., choice centering, fresh and bright, Extremely Fine Gem, with 2013 P.S.E. certificate (XF-Superb 95; SMQ \$1,900.00) ..... 975.00
- 726 ★★ **\$2.60 Graf Zeppelin (C15).** Mint N.H., rich color and bright paper, well-proportioned margins, Extremely Fine, with 2013 P.S.E. certificate (XF 90; SMQ \$1,350.00) .... 975.00
- 727 **\$2.60 Graf Zeppelin (C15).** Attractive shade, neat strike of duplex cancel at left and part of cachet at bottom, choice centering, Extremely Fine, with 2013 P.S.E. certificate (XF 90; SMQ \$940.00) ..... 600.00
- 728 FC **\$2.60 Graf Zeppelin Engraved Forgery, Die Proof on Wove Paper(C15F).** Die sinkage area of about 63mm x 45mm, the blue color is a good match but the solid areas in the top and bottom labels are made up of crossed lines and there are weakly engraved areas elsewhere, Very Fine, this is not a Panelli forgery, it may be of German origin ... E. 300-400
- 729 ★★田 **50c Chicago Zeppelin (C18).** Mint N.H. bottom plate no. 21171 block of six, Fine-Very Fine ..... 725.00
- 730 ★田 **50c Chicago Zeppelin (C18).** Top plate no. 21177 block of six, stamps Mint N.H., hinged in ungummed part of selvage, well-centered, Very Fine ..... 500.00
- 731 ★田 **50c Chicago Zeppelin (C18).** Wide top plate no. 21171 block of six, pos. 2 and 3 barely hinged, Very Fine ..... 500.00
- 732 ★★ **6c-50c 1941-44 Air Post (C25-C31).** Mint N.H., perfect centering throughout, Extremely Fine Gems, each P.S.E. encapsulated (Superb 98; SMQ \$1,300.00) ....*Not illustrated* 19.50

## SPECIAL DELIVERY



- 733 ★ **10c Blue, Special Delivery (E1).** Original gum, deep rich color, Very Fine..... 550.00
- 734 **10c Blue, Special Delivery (E2).** Rich color, neat strike of New York circular datestamp, wide and balanced margins, Extremely Fine, with 2013 P.S.E. certificate (XF-Superb 95; SMQ \$290.00)..... 45.00
- 735 ★ **10c Blue, Special Delivery (E4).** Original gum, wide margins, intense color, couple minor thin specks, Extremely Fine appearance ..... 900.00
- 736 ★★ **10c Green, Special Delivery (E7).** Mint N.H., wide and balanced margins, beautiful color and impression, Extremely Fine Gem, with 2006 P.F. certificate (XF-Superb 95).. 150.00
- 737 ★田 **10c Green, Special Delivery (E7).** Right imprint and plate no. 4916 block of six, lightly hinged, Fine..... 1,075.00
- 738 ★★ **10c Pale Ultramarine, Special Delivery (E10).** Mint N.H., Jumbo margins, lovely pastel color, Very Fine and choice, with 2007 P.F. certificate (VF-XF 85 Jumbo)..... 700.00
- 739 ★★ **10c Ultramarine, Special Delivery (E11).** Mint N.H., impressive Jumbo margins, handsome Dark Grayish Ultramarine shade on crisp white paper, Extremely Fine Gem, with 2008 P.S.E. certificate (XF-Superb 95 Jumbo; SMQ \$275.00 as 95, \$775.00 as 98). 45.00
- 740 ★★ **10c Gray Violet, Special Delivery (E12).** Mint N.H. with top **plate no. 17567** selvage, rich color, wide margins, Extremely Fine Gem, a superb stamp in every respect, with 2013 P.S.E. certificate (Superb 98; SMQ \$750.00) ..... 95.00
- 741 ★★ **10c Deep Ultramarine, Special Delivery (E12a).** Mint N.H., vibrant shade and detailed impression, perfectly centered with wide margins, Extremely Fine Gem, with 2005 P.S.E. certificate (Superb 98; SMQ \$800.00), only four have graded higher ..... 115.00





- 742 ★田 **10c Deep Ultramarine, Special Delivery (E12a).** Wide top plate no. 13918 block of six, gorgeous centering throughout, beautiful color, Extremely Fine, a wonderful E12a plate block, with 2009 P.F. certificate..... 600.00
- 743 ★★ **10c Red Lilac, Special Delivery (E15a).** Mint N.H., mathematically perfect centering, Extremely Fine Gem, P.S.E. encapsulated (Gem 100; SMQ \$210.00), none have graded higher ..... 1.00

## POSTAGE DUE

- 744 田 **5c, 30c, 50c Brown (J4, J6-J7).** Three used multiples, strip of four of J4 on piece, block of six of J6 and block of four of J7, each with neat blue New York Pearl cancels, some flaws incl. thin spots in the two blocks and hinge reinforced perf separations, telescoped perfs in the strip, Very Good-Fine appearance, rare used multiples, the used 30c block is reported to be the largest known, all three ex Boker, the blocks listed but unpriced, Scott Retail as singles.....(Photo Ex) 1,030.00
- 745 田 **50c Brown (J7).** Block of four, rich color nicely complemented by blue New York Pearl cancel, few perf separations, faults incl. creases, otherwise Fine, scarce used block, unpriced in Scott, Scott Retail as singles..... 360.00
- 746 ★ **5c Red Brown (J18).** Original gum, lightly hinged, bright shade and crisp impression, fresh and Extremely Fine, with 1992 P.F. and 2012 P.S.E. certificates (OGph, XF 90; SMQ \$840.00)..... 625.00
- 747 ★★ **2c Bright Claret (J23).** Mint N.H., well-centered with wide margins, glorious color and impression, Extremely Fine, with 2012 P.F. certificate, ..... 100.00
- 748 田 **1930-31 Postage Due, Used Panes (J76/J86).** Complete panes of 100, incl. Nos. J76, J78 and J79-J86, 50c J76 flat plate issue affixed to card with Clinton Conn. cancels, \$5.00 flat plate and rotary press issues with Kansas City Mo. roller cancels, some perf separations and an occasional minor edge flaw to be expected, Fine-Very Fine, scarce set of canceled panes, Scott lists used plate blocks but does not price them, Scott Retail as singles \$435.00 but this does not convey the scarcity of this group .....*Not illustrated* E. 500-750

## OFFICES IN CHINA

- 749 ★ **1c/50c 1910 Issue, Postage Due, Parcel Post Postage Due, Darrah Ty. II Overprints (374var / JQ5var).** Ten items, incl. two pieces with two stamps, one with 1c and 4c (374, 377), other with 5c and 2c (378, 375) tied by "U.S. Postal Agency, Shanghai, China Rec'd" circular datestamp, also 6c (379), 8c (380), 50c (421) and 2c Postage Due tied by same handstamp on pieces, unused 8c, 50c (no gum), JQ3 and JQ5, Fine-Very Fine, a scarce and desirable group, according to philatelic lore John Darrah was the U.S. postal agent in China, in 1913, in collusion with some stamp collectors he overprinted one sheet each of the stamps in stock at the agency (we doubt this applies to the printed varieties), as this was unauthorized he was ordered by Washington not to sell them, he complied with the order however some had already gotten into the hands of the collectors.....**(Photo Ex)** E. 2,000-3,000



749EX



750EX

- 750 ★★ **2c-\$2.00 Offices in China (K1-K18).** Mint N.H., beautiful colors

VIRTUALLY ALL VERY FINE-EXTREMELY FINE. A RARE OPPORTUNITY TO ACQUIRE A COMPLETE SET OF THE OFFICES IN CHINA SURCHARGE ISSUES IN MINT NEVER HINGED POST-OFFICE FRESH CONDITION.

All with fairly recent certificates. Eleven are graded (one 75, two 80, others 85 to 95)...**(Photo Ex)** 5,335.00



- 751 ★★ **Offices in China Graded Singles.** Five different, incl. Nos. K1-K2, K6, K14 and K17, Mint N.H. (K17 gum disturbance spots), K14 graded 85, others each graded 90 (K6 has light oxidation post-certification), otherwise Extremely Fine lot, with 2003-2007 certificates (one P.F., others P.S.E.) .....**(Photo Ex)** 890.00
- 752 ★ **2c-\$2.00 Offices in China (K1-K16).** Rich colors, h.r., Fine-Very Fine...**(Photo Ex)** 2,045.00
- 753 ★ **6c-\$1.00 Offices in China (K3-K5, K7, K11-K13, K15, K18).** Most hinged, incl. extra single No. K12 and block of four of K7, Nos. K11 and K15 Fine, others Very Fine, seven with certificates .....**(Photo Ex)** 1,710.00
- 754 ★★ **10c on 5c Offices in China (K5).** Mint N.H. with plate no. 13274 bottom selvage, deep rich color and proof-like impression on bright paper, Extremely Fine, ex Geisler, with 2007 P.F. certificate ..... 170.00





- 755 ★★ **10c on 5c Offices in China (K5).** Mint N.H., rich color and bright paper, choice centering, Extremely Fine, with 1982 P.F. and 2013 P.S.E. certificates (XF 90; SMQ \$285.00) ..... 170.00
- 756 ★★ **16c on 8c Offices in China (K8).** Mint N.H. with **selvage at bottom**, pretty shade, Jumbo margins, Extremely Fine, a huge stamp, with 2004 P.F. certificate ..... 180.00
- 757 ★★ **16c on 8c Olive Green, Offices in China (K8a).** Mint N.H., brilliant color, choice centering, Extremely Fine ..... 160.00
- 758 ★★ **18c on 9c Offices in China (K9).** Mint N.H., beautiful centering, bright color, Extremely Fine, a pretty stamp, with 2008 P.S.E. certificate (XF 90; SMQ \$335.00)..... 170.00
- 759 ★★ **20c on 10c Offices in China (K10).** Mint N.H., vibrant color, wide and balanced margins, Extremely Fine, a beautiful stamp, with 2007 P.F. certificate (XF 90) ..... 160.00
- 760 ★★ **40c on 20c Offices in China (K13).** Mint N.H. with **plate no. 6933** selvage at right, choice centering, Extremely Fine, with 2008 P.S.E. certificate (VF-XF 85; SMQ \$365.00) 300.00
- 761 ★★ **60c on 30c Offices in China (K14).** Mint N.H., lovely margins, fresh and bright, beautiful rich color, Extremely Fine, with 1998 and 2006 P.F. certificates..... 280.00
- 762 ★ **\$1.00 on 50c Offices in China (K15).** Wide margins, barely hinged, fresh and bright, lovely color, small natural pre-print paper fold of little consequence, Extremely Fine, with 1992 P.F. certificate ..... 575.00
- 763 ★★ **\$1.00 on 50c Offices in China (K15).** Mint N.H., deep rich color on bright paper, Very Fine and choice, with 2000 P.F. certificate ..... 1,300.00
- 764 ★ **\$2.00 on \$1.00 Offices in China (K16).** Small h.r., Jumbo margins and beautiful centering, gorgeous color on bright paper, Extremely Fine Gem, a huge stamp ..... 450.00

## OFFICIALS



- 765 ★ **6c Agriculture (O4).** Original gum, lightly hinged, with selvage at left, vibrant color, wide and balanced margins, Extremely Fine Gem, a superb stamp in every respect, with 2012 P.F. certificate ..... 260.00
- 766 ★田 **6c Interior (O18).** Block of four with bottom plate no. 56, original gum, bottom stamps Mint N.H. with a couple tiny gum disturbances, bright color, Fine-Very Fine, Scott Retail as hinged block ..... 350.00
- 767 ★ **30c Navy (O44).** Original gum, brilliant color, wide margins, Very Fine and choice, with 2013 P.S.E. certificate (OGh, VF-XF 85; SMQ \$450.00) ..... 325.00
- 768°S **1c Post Office, “Sepcimen” Error (O47Sa).** Without gum as issued, intense shade, fresh and Fine, approximately 60 were issued, with 2013 P.F. certificate ..... 2,750.00
- 769 **\$5.00 State (O69).** Cork cancel as often seen, short perf right and insignificant toning on some top perfs, perfs close top and right, Very Good, this is extremely difficult to obtain as a used stamp in any condition, perhaps a half dozen are known ..... 13,000.00
- 770 ★ **\$20.00 State (O71).** Part **imprint selvage** at bottom, original gum, lightly hinged, margins to just in at top, Fine and desirable with the part imprint ..... 5,500.00
- 771 ★ **\$20.00 State (O71).** Large part disturbed original gum, rich colors, Fine and very scarce, with 1991 P.F. certificate ..... 5,500.00
- 772 ★★ **15c Treasury (O79).** Mint N.H., detailed impression, wide and balanced margins, Extremely Fine, very scarce with choice centering in Mint N.H. condition, with 2012 P.F. certificate ..... 650.00





## NEWSPAPERS AND PERIODICALS

- 773 ★★ **\$2.00 Scarlet, 1895 Watermarked Issue (PR120).** Mint N.H., wide balanced margins, magnificent color, Extremely Fine Gem, P.S.E. encapsulated (XF-Superb 95; SMQ \$300.00), none have graded higher and only two others share this grade ..... 75.00
- 774 ★★ **\$50.00 Dull Rose, 1895 Watermarked Issue (PR124).** Mint N.H., beautiful balanced margins, vivid color, fresh and crisp, Extremely Fine Gem, P.S.E. encapsulated (XF-Superb 95; SMQ \$825.00), none graded higher and only two others share this grade..... 170.00
- 775 ★★ **\$100.00 Purple, 1895 Watermarked Issue (PR125).** Mint N.H., fabulous Jumbo margins and almost perfect centering, deep rich color, Extremely Fine Gem, P.S.E. encapsulated (XF-Superb 95 Jumbo; unpriced in SMQ above the grade of 95, SMQ \$550.00 as 95), this is the highest grade awarded in the P.S.E. Population Report and it is shared by only two others ..... 150.00

## PARCEL POST

- 776 ★★ **3c Parcel Post (Q3).** Mint N.H., Jumbo margins and precise centering, bright shade, Extremely Fine Gem, P.S.E. encapsulated (XF-Superb 95 Jumbo; SMQ \$320.00 as 95, \$900.00 as 98) . 27.50
- 777 ★★ **3c Parcel Post (Q3).** Mint N.H., Jumbo margins and choice centering, intense shade, Extremely Fine Gem, with 2006 P.S.E. certificate (XF-Superb 95 Jumbo; SMQ \$320.00 as 95, \$900.00 as 98) .. 27.50
- 778 ★★ **10c Parcel Post (Q6).** Mint N.H., wide margins and essentially perfectly centered, radiant color on crisp white paper, Extremely Fine Gem, a stunning stamp, with 2013 P.S.E. certificate (Superb 98; SMQ \$2,000.00), only one has graded higher (at 98J) ..... 100.00
- 779 ★★ **25c Parcel Post (Q9).** Mint N.H., wide and balanced margins, vibrant color, Extremely Fine Gem, a superb stamp, with 2013 P.S.E. certificate (XF-Superb 95; SMQ \$875.00)..... 170.00
- 780 ★ **\$1.00 Parcel Post (Q12).** Original gum, accompanying certificate states "slightly disturbed original gum" but to us it appears full original gum and lightly hinged, Jumbo margins and choice centering, Extremely Fine, with 2004 P.F. certificate..... 300.00

POSTAL STATIONERY



- 781 ☒ **3c Red on White entire, Die 1 (U1).** Unused, red G.F. Nesbitt N.Y. seal on backflap, large stain but 7mm away at closest point to indicia, allowing a full corner to be cut, Scott Retail as cut square \$375.00, as full entire ..... 1,900.00
- 782 ★ **3c Red on Buff, Die 3, Full Corner (U6; UPSS 9).** Unused, 35 x 36.5mm, lightly toned, appears Very Fine, very scarce unused in any format, only one unused entire known (addressed but not cancelled), with 2013 P.F. certificate, Scott Retail as cut square. 4,750.00
- 783 ★ **10c Green on Buff, Die 11, Cut Square (U33).** Unused, 28 x 32mm, fresh and Very Fine ..... 1,800.00
- 784 ★ **10c Olive Black on White, Die 39, Cut Square (U89).** Unused, 31 x 35mm, Very Fine 900.00
- 785 ★ **10c Olive Black on Amber, Die 39, Cut Square (U90).** Unused, 35 x 37mm, Very Fine and choice ..... 900.00
- 786 **10c Olive Black on Amber, Die 39, Full Corner (U90).** 36 x 37mm, rich color, lightly cancelled in blue at lower left, Very Fine, ex Curie ..... 900.00
- 787 ★ **1c Dark Blue on Cream, Die 46, Cut Square (U110).** Unused, 35 x 37mm, rich color, Very Fine and choice ..... 1,250.00
- 788 ★ **2c Brown on Cream, Die 48, Cut Square (U124).** Unused, 34 x 36mm, bright shade, small natural inclusion outside of design, Very Fine, no full entires are known. 1,250.00
- 789 ★ **2c Vermilion on White, Die 55, Full Corner (U156).** Unused, 38 x 35mm, Fine, a scarce full corner..... 1,900.00
- 790 ★ **7c Vermilion on White, Die 63, Cut Square (U185).** Unused, 35 x 37mm, bright color, Very Fine, this issue is not known as an entire ..... 1,350.00
- 791 ★ **90c Carmine on Cream, Die 70, Cut Square (U213).** Unused, 33 x 37mm, rich color, Very Fine and choice, ex Lilly and offered for the first time in almost 50 years 1,600.00





792

792 **2c Brown on Fawn, Die 77, Cut Square (U272).** 34 x 37mm, neat strike of Wis. circular date-stamp, tiny thin speck at top is barely noticeable

VERY FINE. A RARE USED EXAMPLE OF THE DIE 77 2-CENT BROWN ON FAWN ENTIRE WITH TWO LINKS BELOW RIGHT "2". ONLY FOUR UNUSED ENTIRES AND TWO USED CUT SQUARES ARE KNOWN.

The 2012 UPSS catalogue states that four mint entires are known. Porter Venn notes that two used cut squares are also known.

Offered to the market for the first time in 30 years. .... 3,000.00



- 793 **2c Brown on Fawn, Die 78, Cut Square (U276).** 46 x 46mm, cancelled by quartered cork and with part of circular datestamp at left, fresh and Very Fine, scarce used..... 700.00
- 794 ★ **2c Brown on Blue, Die 82, Cut Square (U290).** Unused, 30 x 33mm, rich color, fresh and Fine, a scarce issue with less than 15 entires reported ..... 1,750.00
- 795 **2c Green on Blue, Die 87, Cut Square (U308).** 32 x 38mm, rich color on crisp paper, neat cancel, Very Fine and choice, an extremely rare cut square, no unused and only two used entires are known, Porter Venn also records only two unused cut squares (Scott Retail \$20,000.00) and two used cut squares, offered to the market for the first time since 1980, this seems very undercatalogued given its rarity (probably because none have been offered in a long time)..... 1,600.00
- 796 **2c Green on Manila, Die 87, Cut Square (U309).** 36 x 38mm, rich color, neat circle of V's cancel and part of circular datestamp at left, Very Fine and choice, scarce, an excellent alternative to the unused cut square, which catalogues \$17,500.00, in our opinion this is undercatalogued..... 850.00
- 797 ★ **5c Columbian, Slate Brown Error of Color, Cut Square (U350a).** Unused, 45 x 45mm, bright shade, Very Fine and choice ..... 850.00
- 798 **4c Brown on White, Cut Square (U373).** 36 x 40mm, neat strike of 1899 duplex cancel, faint bend at top, still Very Fine, especially desirable with the year-dated cancel from the year this was issued, the unused cut square catalogues \$9,000.00 ..... 1,250.00



- 799 ★ **2c on 1c Green on White, Die 127(A), Surcharge Ty. 3, Cut Square (U452).** Unused, 38 x 39mm, rich color, Very Fine and choice, scarce, small purple backstamp..... 3,000.00
- 800 ★ **2c on 2c Carmine on Blue, Die 120(E), Surcharge Ty. 3, Full Corner (U453B).** Unused, 40 x 43mm, intense color, Very Fine and choice ..... 2,500.00
- 801 ★ **2c on 2c Carmine on Oriental Buff, Die 115A, Surcharge Ty. 3, Cut Square (U453Cd).** Unused, 37 x 37mm, bright color, Very Fine ..... 1,750.00
- 802 ★ **2c on 2c Carmine on Amber, Die 134A, Surcharge Ty. 3, Cut Square (U455).** Unused, 38 x 38mm, fresh and Very Fine..... 1,750.00
- 803 ★ **2c on 4c Chocolate on Amber, Die 108, Surcharge Ty. 3, Full Corner (U463).** Unused, 41 x 46mm, rich color, Very Fine and choice ..... 1,100.00
- 804 ★ **2c on 4c Chocolate on Amber, Die 108, Surcharge Ty. 3, Cut Square (U463).** Unused, 41 x 40mm, rich color, Very Fine..... 1,100.00
- 805 ★ **2c on 2c Blue on White, Die 149, Surcharge Ty. 3, Cut Square (U464).** Unused, 47 x 46mm, rich color, tiny thin speck at extreme top right corner (easily trimmed), Very Fine and choice ..... 1,100.00
- 806 ★ **2c on 1c Green on White, Die 127A, Surcharge Ty. 4, Cut Square (U465).** Unused, 41 x 41mm, bright color, Very Fine and choice ..... 1,200.00
- 807 ★ **2c on 2c Carmine on White, Die 134A, Surcharge Ty. 4, Cut Square (U466A).** Unused, 40 x 37mm, surcharge shifted noticeably to top, small thin spot, Very Fine appearance . 900.00
- 808 **2c on 1c on 3c Dark Violet on White, Die 144E, Surcharge Ty. 4, Cut Square (U474A).** 38 x 37mm, neat strike of 1921 duplex cancel at lower left, fresh and Very Fine, extremely rare, desirable with a contemporary year-dated cancel, with copy of 1980 P.F. certificate, unlisted in Scott as used ..... E. 300-400





809

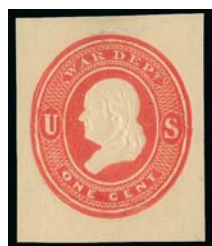

810



811

819EX

- 809 **30c Vermilion on White, Official, Full Corner (UO43).** Unused, 41 x 46mm, Extremely Fine, ex White..... 425.00
- 810 ★ **1c Red on Amber, Official, Die WD10, Cut Square (UO45).** Unused, 30 x 37mm, bright color, Very Fine, scarce ..... 1,000.00
- 811 ★ **30c Red on Amber, Official, Die WD17, Cut Square (UO68).** Unused, 39 x 40mm, bright color, Very Fine and choice ..... 900.00

## POSTAL STATIONERY BALANCE LOTS

- 812 ★ **Postal Stationery, Cut Squares Collection.** Scott album of mostly unused cut squares, mostly complete less the great rarities, better incl. unused Nos. U1, U2, U12-U17, U24, U28-U29, U38-U47, U50-W57, U58-U65, U69-U73, U74-U88, U91-U107, U122, W126, U133, U135, U154, U172-U184, U186-U212, U214-U217, U222-U241, U243-U246, U270-U271, U273-U274, U276, U286-U288, U319, U324-U347, U437g, U437h, U457, U462, U467, U474-U475, U477-U479, U486, U488-U494, U505, U506, U520, used incl. Nos. U23 and U68, also incl. Air Post cut squares incl. Nos. UC27-UC29, some full corners, some faults to be expected
- FINE-VERY FINE. A WONDERFUL COMPREHENSIVE COLLECTION OF CUT SQUARES. THIS IS AN OUTSTANDING COLLECTION FOR SOMEONE LOOKING TO ACQUIRE THE FOUNDATION OF A NEW COLLECTING AREA.
- Scott Retail approximately ..... 38,750.00
- 813 **Cut Squares Collection.** Scott album pages of unused and used cut squares, some very nice used incl. Nos. U1-U18 (two with strong offsets), U23, U28-U29, U32-U33, U42-U43, U67-U68, W127, U241, U247-U248, U290, U462, unused incl. Nos. U44-U45, U66, U91-U107, U245, U287, U344-U347, U476, some faults to be expected, overall fresh and Fine-Very Fine, difficult to find so many scarce issues in used condition, Scott Retail approximately ..... 24,500.00
- 814 **Better Mint Postal Stationery Cut Squares.** Eleven different, all large full corners, incl. Nos. U107, U204-U205, U208-U210, U246, U476 and UO70-UO72, fresh and Extremely Fine, exceptional offering..... 1,914.00
- 815 **Cut Square Collection, 1853-1950.** Approximately 200 on pages, mostly used with the better ones unused and incl. Nos. U28, U38, U44, U66, U69-U73, U99 and U211, few better Officials with unused No. UO20 and used UO61, there are unmentioned better items as well, a nice old time collection that is nearly all Fine-Very Fine ..... E. 500-750
- 816 ☒ **Entires Balance.** 21 mostly unused entires, incl. Nos. U71, W137, U337, W427, U433, W434 and W435, used incl. U463 (two file folds away from design), overall Fine-Very Fine..... E. 200-300
- 817 ★ **Cut Squares, Officials.** Scott album pages of unused cut squares, incl. Nos. UO6, UO9, UO14-UO18, UO22-UO23, UO26-UO32, UO34-UO44, UO46-UO59, UO61-UO64, UO66-UO67, UO69-UO72, a few are full corners, also entire of UO65 (vertical file folds at left), few small faults, overall fresh and Fine-Very Fine, an impressive group, Scott Retail approximately ..... 12,850.00
- 818 **Cut Squares, Officials.** Scott album pages of unused and used, incl. used Nos. UO8, UO18, UO22-UO23, unused Nos. UO33 and UO43 some small faults to be expected, overall Fine-Very Fine, Scott Retail approximately..... 3,740.00
- 819 ☒ **2c + 1c Carmine Rose on Buff, Postal Card, Ty. I and Ty. II Surcharges (UX47; USPCC S64-1, S64-2).** Two mint cards, one of each type, Ty. I with ETR-1064-2 design on back, Ty. II with ETR-1053-2 design on back, Very Fine examples of the so-called "GE" card, the second design is among the more elusive of those listed in USPCC catalogue, USPCC value .....(Photo Ex) 465.00

## REVENUES



820



821



822

- 820 **1c Telegraph, Imperforate (R4).** Vertical pair, huge margins all around, attractive pastel color with an unobtrusive manuscript cancel, Extremely Fine Gem pair, it would be difficult to find a nicer pair, with 1981 and 2012 P.F. certificates ..... 1,800.00
- 821 **\$5.00 Charter Party, Imperforate (R88a).** Large to huge margins, lovely shade, neat double-circle datestamp, tiny internal break possibly caused by the cancel, otherwise Extremely Fine, handsome appearance ..... 375.00
- 822 **\$50.00 Blue & Black, Second Issue (R131).** Gorgeous centering, rich colors and clear impression, neat 1872 manuscript cancel, three minute pinholes, otherwise Extremely Fine ..... 1,200.00

- 823° **\$200.00 Red, Blue & Black, Second Issue, "Small Persian Rug" (R132).** Bright fresh colors, nice centering and margins, manuscript "U.P.A Prst. July 10, 1872" cancel, two faint horizontal creases from document folds barely evident
- VERY FINE APPEARANCE. A BEAUTIFUL LIGHTLY CANCELED EXAMPLE OF THE \$200.00 "SMALL PERSIAN RUG" — ONE OF THE MOST COLORFUL STAMPS IN UNITED STATES PHILATELY.
- From our 1979 Rarities sale and offered to the market for the first time since then ..... 8,250.00



823





- 824 ★ **\$5.00 Dark Blue, Surcharge Reading Down (R159).** Right imprint and plate no. 137 strip of three from the lower right pane, original gum, two tiny h.r. at junctions of stamps, deep rich color

FRESH AND FINE. A SCARCE IMPRINT AND PLATE NUMBER STRIP OF THREE OF THE \$5.00 NEWSPAPER ISSUE WITH REVENUE SURCHARGE.

With 2010 P.F. certificate. .... 2,400.00

824

- 825 ★★ **1c-\$20.00 Carmine, Series 1943, 1947 and 1949 (R361-R379, R461-R479, R536-R554).** Mint N.H., complete to the \$20.00 for each series, fresh, consistently well-centered, Very Fine-Extremely Fine, choice lot..... (Photo Ex) 1,311.85

- 826 ★★ **1c-80c Rose Pink, Bright Green, Series 1940 (RD42-RD53, RD67-RD78).** Mint N.H., choice centering, Very Fine-Extremely Fine.....(Photo Ex) 694.00

- 827 ★田 **1c-\$20.00 Bright Green, Series of 1940, Without Ovpt. and Imperforate (RD67var-RD85 var).** Blocks of 16, without gum as issued, fresh color throughout, full to large margins, couple with minor corner bends

VERY FINE. A RARE SET OF IMPERFORATE BLOCKS OF 16 OF THE SERIES 1940 STOCK TRANSFER ISSUE.

It is believed that less than a full sheet exists of each value, cut mostly into pairs and blocks of four. These are the largest multiples we located in a Power Search review covering all of our Rarity sales and our regular sales since 1994.

Scott Retail as eight pairs of each value .....(Photo Ex) 8,800.00

- 828 ★★ **1c-\$20.00 Bright Green, Series 1947 and 1950 (RD235-RD251, RD313-RD329).** Mint N.H., to the \$20.00 for each series, also incl. Series 1941 1c-80c (RD92-RD103) in Mint N.H. blocks of four, Very Fine-Extremely Fine, choice lot .....(Photo Ex) 1,539.55





- 829 1870, 50c Red, Lilac Security Lines, ½ bbl., \$1.00 Blue, Yellow Security Lines, 1 bbl., Beer (REA17, REA18a). Manuscript cancels, latter lightened, usual creases, Very Fine appearance.....(Photo Ex) 425.00
- 830 ★★ 1c-80c Gray, Series 1941 (RG58-RG69). Mint N.H., Very Fine-Extremely Fine ..... (Photo Ex) 372.50
- 831 251b Black Brown, 1935 Tax Exempt Potatoes, Booklet Pane of 12 (RI17a). Complete booklet of two panes, adhering to interleaving, slight rust marks around staple holes, Very Fine appearance, a great rarity with very few intact booklets known..... 14,000.00
- 832 ★★ \$1.00-\$10.00 "Marihuana Tax Act of 1937" Overprints (RJM1-RJM3, RJM5-RJM7). Mint N.H., rich colors, fresh and Fine-Very Fine, from the Smithsonian National Postal Museum deaccession .....(Photo Ex) 3,175.00
- 833 Colonial Embossed Revenue, 2sh6p General Issue, "America" (RM31a). Two singles on piece of vellum document, detailed impressions, minor creasing, Very Fine ..... 900.00
- 834 ★ Ring's Vegetable Ambrosia, 4c Black, Perforated, Silk Paper (RS203b). Unused (no gum), margins to just in at right, crisp shade, single short perf at top, Fine appearance, only 24 are recorded in the Aldrich book ..... 2,000.00
- 835 (★) Dr. Kilmer & Co., Provisional Proprietary Stamps, 1c-3c Ty. I-III (RS307-RS308, RS311A-RS313, RS314A-RS315). Fine-Very Fine for these scarce Provisionals ..(Photo Ex) 855.00
- 836 (★) Dr. Kilmer & Co., Provisional Proprietary Stamps, 1c-3c Ty. II-III (RS311A-RS313, RS314A-RS315). Three of No RS313, seven to twelve each of others, somewhat mixed condition, nearly all Fine-Very Fine for these scarce Provisionals..*Not Illustrated* 4,052.50
- 837 (★) Dr. Kilmer & Co., Provisional Proprietary Stamps, 1c-3c Ty. II-III (RS311A-RS313, RS314A-RS315). Three of No RS313, seven to twelve each of others, somewhat mixed condition, nearly all Fine-Very Fine for these scarce Provisionals..*Not illustrated* 3,952.50
- 838 (★) Dr. Kilmer & Co., Provisional Proprietary Stamps, 1c-3c Ty. II-III (RS311A-RS313, RS314A-RS315). Three of No RS313, six to eleven each of others, somewhat mixed condition, nearly all Fine-Very Fine for these scarce Provisionals..*Not illustrated* 3,735.00
- 839 P Match & Medicine, Proof Balance. Seven items, incl. Nos. RO88E (labeled E.W. King), RS50TC1, RS60P1, RS65P1, RS153P1, RS221TC1 and RS261TC1, printed on India, all but the Essay die sunk incl. two still on original card (No. RS153P1 full size), a few with small thin spots as usually encountered, bright fresh colors, Very Fine appearance, Scott Retail not counting the Essay .....*Not illustrated* 1,550.00
- 840 United States Revenues, Collection. Hinged on album pages, range of issues incl. First Issue perforated Nos. R86c-R91c, R96c-R98c, R100c-R101c, also R55b, Second and Third Issues incl. Nos. R103-R111, R114, R116-R117, R134, R136, R138, R140, R142-R148, some Documentary, 1898 Battleships, others, overall Fine group .....*Not illustrated* E. 400-500



## HUNTING PERMITS



841



842



843

- 841 ★★ **\$1.00 1937 Hunting Permit (RW4).** Top plate no. 136267 single, Mint N.H. (lightly hinged in selvage), almost perfectly centered, fresh and Extremely Fine ..... 425.00
- 842 ★★ **\$1.00 1942 Hunting Permit (RW9).** Mint N.H., attractive color, Jumbo margins, Extremely Fine Gem, with 2013 P.S.E. certificate (XF-Superb 95 Jumbo; SMQ \$900.00 as 95, \$2,000.00 as 98), only six have graded higher ..... 275.00
- 843 ★★ **\$3.00 1967 Hunting Permit (RW34).** Mint N.H. top right corner selvage with plate no. 169487, rich color on bright paper, wide margins, Extremely Fine Gem, with 2007 P.S.E. certificate (Superb 98; SMQ \$475.00), only two have graded higher ..... 125.00
- 844 ★★田 **Hunting Permits, Plate Blocks (RW23/RW60).** 20 Mint N.H. plate blocks on black stock pages, incl. Nos. RW 23, RW26-RW30, RW32-RW39, mix of others to RW60, fresh and Very Fine group ..... *Not illustrated* 6,910.00
- 845 ★★田 **\$15.00 1994-2010 Hunting Permits.** Mint N.H. plate no. blocks of four, fresh and Very Fine . 2,205.00

## SANITARY FAIRS AND SEALS



846



847



848

849



850

- 846 ★ **Brooklyn and Long Island Sanitary Fair, (15c) Green (WV4).** Horizontal strip of three, right stamp traces of gum, ample to large margins, repaired at left of left stamp where torn in two, small scissors-cut between center and right stamps at bottom, still Very Fine appearance, a rare multiple of this issue, we have not offered another multiple since our 1996 Rarities sale, Scott Retail as three singles ..... 3,000.00
- 847 (★) **Brooklyn, N.Y., 5c Black on Rosy Buff, 1863 Sanitary Fair (WV6).** Unused (no gum), fairly complete cutting lines two sides, Fine, scarce Sanitary Fair Issue and seldom offered..... 800.00
- 848 ★ **1913 Christmas Seal, Ty. I (WX11).** Slightly mount glazed original gum, rich colors, couple pulled or short perfs at top, Very Fine appearance, scarce ..... 1,400.00
- 849 ★ **Black on White, Typeset Seal, "Great Key" (LOX5).** Type 2 with "dented" border at top, original gum, minor h.r., wide margins, Very Fine, scarce, only four examples of the fourteen recorded are Type 2 (Kotanchik, p. 199) ..... 400.00
- 850 P **1879 Official Seal, Brown Hybrid Large Die Proof on India (OX2aP1).** India paper affixed to larger piece of India and die sunk on 218 x 140mm card, removed from a presentation album, Very Fine and extremely rare, these exist only as hybrids, with 2008 P.F. certificate ..... 2,500.00

## U.S. POSSESSIONS

SEE SALE 1051 FOR HAWAII OFF AND ON COVER



- 851 ☒ **GUAM, 1899, 2c Red, Ty. III (2).** Single and block of four tied on legal-size Official Business Penalty Envelope by "Guam Isl. Guam Jun. 9 6PM 1905" duplex circular date-stamps, magenta registered double-circle datestamp of the same day, vertical file fold does not affect stamps, Fine and attractive..... E. 100-150
- 852 **GUAM, 1899, \$1.00 Black, Ty. I (12).** Choice centering, light cancel, Extremely Fine, with 2008 A.P.S. certificate ..... 400.00
- 853 ★ **GUAM, 1930, 2c Green "GRAUD" Mail (M7a).** Position 63, lightly hinged, brilliant color, wide margins, Extremely Fine, with 2004 P.F. certificate..... 425.00
- 854 ★ **GUAM, Balance.** Singles of 5c, 8c, 10c Ty. I 15c and 10c Special Delivery, also left part imprint margin and plate no. 521 block of four of the 10c Ty. I, few light tropical original gum incl. 10c block, Fine-Very Fine.....*Not illustrated* 700.00
- 855 ★★ **PHILIPPINES, 1903, 6c Brownish Lake (231).** Mint N.H., choice centering with wide margins, bright color, Extremely Fine Gem, with 2006 P.F. certificate for block of four ..... 190.00
- 856 ★ **PUERTO RICO, 1901, 1c-\$50.00 Revenue Ovpts. (R1-R9).** Two complete sets, first original gum, several Mint N.H., second set no gum except for R9, Fine-Very Fine, Scott Retail as original gum .....**(Photo Ex)** 1,450.00



## GROUP LOTS BY ISSUE

- 857 **Classic Imperforate Balance (1/17).** 19 stamps, all but one used, many better incl. 1847 Issue Nos. 1-2 both with blue town cancels, 1851 Issue Nos. 7, 8-8A horizontal pair (pen cancel, A.P.S. certificate), 8A, 9, 10 (two, one with "Steamboat" cancel), 10A, 11 (two, one original gum, other "Ship" cancel), 12, 13 (pen cancel), 14, 15, 17, also 10X1 Reprint, generally with margins in on one side, a few flaws not readily apparent from face, Fine appearing and attractive group, three certificates accompany, Scott Retail counting 8-8A pair as handstamp cancel..... 9,845.00
- 858 **1845-47 Issues.** Three different, incl. Nos. 9X1e, 1 and 2, blue and red cancels, margins all around, faults, Fine-Very Fine appearance..... E. 300-400
- 859 **5c Brown (1).** Two singles, just clear to huge margins, one blue grid cancel, other lightened manuscript "X", Fine, 1988 and 2013 P.F. certificates respectively..... 710.00
- 860 **5c Red Brown (1).** Six singles, several shades, five with blue or red cancels, other manuscript cancel (1982 P.F. certificate), couple small flaws incl. one with crease, otherwise Fine -Very Fine ..... 2,130.00
- 861 **5c Red Brown, 10c Black (1-2).** Huge margins to slightly cut in, both appear unused, 5c with small scissors-cut bottom left and removed cancel, 10c either faint soiling or faint cancel, Very Good appearance, offered as used..... E. 500-750
- 862 **1c-12c 1851-56 Issue (7, 9-15, 17).** Town and grid cancels, incl. two singles and horizontal pair No. 7 and three singles No. 15, very few slight flaws, otherwise Fine-Very Fine with several Extremely Fine appearing..... E. 500-750
- 863 **1c 1851-57 Issue, Small Balance.** Seven stamps, two of No. 7 incl. one with two strikes of blue "Paid", two No. 9 incl. recut once at top and twice at bottom, red carrier cancel, other recut twice at top and bottom (only two on plate), No. 20 with reverse numeral cancel (probable demonetized use), two No. 24 incl. one with double perfs on both sides, other on piece with N.Y. "Free" double-circle datestamp, couple minor flaws, Fine-Very Fine appearance ..... 1,050.00
- 864 **1857-60 Issue, Balance.** 18 stamps, nearly all used, incl. Nos. 18, 22 (two), 24 (pair, cancel cleaned), 25, 26 (two, original gum, one from top row with 26A appearance), 28 (tied to piece), 30A, 32 (two), 35, 36, 37 (two), 38, mixed condition with some flaws to be found, however some of the better stamps are sound and Fine, four certificates accompany..... 5,306.00
- 865 **1c-30c 1857-60 Issue (20, 22, 24, 26, 27, 29, 30A, 32-33, 35-36, 37-38).** Grid and circular datestamps, Nos. 30A and 38 in red, mostly towns, No. 20 plate 11 or 12, No. 22 Plate 4, slightly mixed condition, generally Fine-Very Fine..... E. 750-1,000
- 866 **1c-90c 1861-66 Issue (63, 65, 68-73, 70b, 75-78).** Variety of cancels, couple of duplicates with better as No. 75, one of them with red U.S. transit and "30" in circle rate mark, the No. 70 with incredibly deep color, mixed centering and/or some small faults, Very Good-Very Fine appearance ..... E. 400-500
- 867 **1861-68 Issues, Balance.** 24 stamps neatly arranged on a stock page, nearly all used, several better, 1861 Issue incl. Nos. 63 (unused, regummed), 65 (unused, original gum), 67, 68 (two), 69-73 (last original gum), 75, 76 (unused, no gum), 77-78, nice group of grills incl. Nos. 90, 92, 94 with Mummer's Fez cancel, 94 (unused, original gum), 96 with red cancel, 98 — each of the preceding six stamps with certificates as sound, some flaws to be found incl. a couple reperfed, but a number sound and Fine, Scott Retail approximately ..... 6,000.00
- 868 **1c-90c 1867-68 E. and F. Grills (86-101).** Complete sets, incl. extra Nos. 98 and 101, variety of cork cancels, incl. some geometric, mixed centering and/or small faults, Very Good-Very Fine appearance ..... E. 750-1,000
- 869 **1c-90c 1869 Pictorial Issue (112-117, 119-122).** Complete set less the 15c Ty. I, four unused incl. 1c (regummed), 2c-3c and 15c (no gum), minor flaws incl. tiny thins, 15c crease, Very Good-Fine appearance ..... 5,985.00
- 870 **1c-30c 1869 Pictorial Issue (112-117, 119, 121).** Variety of cancels, some minor flaws, mostly Fine-Very Fine, 10c, 12c and 15c quite attractive, also incl. 2c with huge imperforate sides incl. left straddle margin showing part of next stamp..... 1,465.00
- 871 **1c-24c 1869 Pictorial Issue (112, 114-117, 119-120).** Extra shades of 1c and 15c (one 1c "Paid" cancel), 3c and 6c unused (no gum, 6c corner crease), others variety of cancels, 12c with additional red transit, virtually all nicely centered, 24c color altered, nearly all Very Fine or appear so..... 3,010.00
- 872 ★ **10c Yellow, 12c Green (116-117).** Each with large part original gum, rich colors, 10c with small light stain top left, otherwise Fine..... 3,900.00

- 873 **1870-88 Banknote Issues, Collection.** Approximately 70+ stamps on album pages and a stock card, full range of issues from Grilled to Re-Engraved and New Designs, mix of used and unused in the earlier issues to largely unused from 1882-88 Issues, Grilled incl. Nos. 138 and 144, National Bank Note Co. Ungrilled complete less 90c, several are unused incl. 1c and 7c original gum, well-centered 10c but regummed, 1873 Continental Bank Note Co. virtually complete incl. 3c block of four, 1879 American Bank Note Co. only missing both 10c, 1882-88 Issues virtually complete incl. 30c No. 218 top imprint pair, some flaws to be expected but most at least appear Fine and many are sound and Fine, three certificates accompany, Scott Retail more than \$16,000.00 ..... E. 4,000-5,000
- 874 **3c Green Bank Notes Collection.** Three-ring binder of mostly stock pages, starts with Small Die Roosevelt Proof with gray card backing, also pair in Violet with "Sample A" ovpt., nice group of H and I Grills with some varieties, majority shows different cancels incl. strip of four with hand cuffs of Rockville Ind., Stars, Numerals, also some covers, some faults to be expected, some Fine-Very Fine..... E. 300-400
- 875 **Used Large Bank Note Issues, 1870-88.** 42 different between Nos. 145 and 218, virtually complete (less Special Printings), incl. all 30c and 90c denominations and a No. 208a which is seldom seen used, slightly mixed condition, mostly Fine-Very Fine with several Extremely Fine..... E. 500-750
- 876 **Large Bank Note Issues Accumulation, 1870-88.** Perhaps 400 or more used and unused stamps, singles and a few multiples sorted on stock cards, unused from no gum to original gum with a fair number Mint N.H., used with some better cancels, nice variety in various quantities, mixed condition with much Fine-Very Fine and probably some better quality here and there, **contained in its original large lot envelope from H.R. Harmer and bearing a script "Alfred H. Caspary" handstamp**, a great old time lot containing quite a bit of interesting and useful material..... E. 3,000-4,000
- 877 ★ **1c-90c 1890 Issue (219-229).** Complete set, unused, virtually all original gum, 90c disturbed, one or two regummed, margins at least clear throughout, couple small flaws, Fine or appear so, also incl. extra 8c with Jumbo margins, 2c and 4c imperforate pairs and 5c plate proof on India pair..... 2,250.00
- 878 ★ **1c-\$5.00 Columbian (230-245).** 1c-50c virtually all original gum, two each of some values incl. 30c and 50c (original gum), \$1.00-\$5.00 unused (\$2.00 traces original gum, others regummed), \$1.00 small faults, generally Fine-Very Fine, also incl. original gum Special Delivery No. E3..... E. 1,000-1,500
- 879 **1c-\$5.00 Columbian (230-245).** Complete, variety of cancels, \$3.00 reperfed at right, some others incl. dollar values minor faults, Fine-Very Fine appearance..... E. 750-1,000
- 880 **1c-\$2.00 Columbian (230-242).** 21 stamps, duplication of several thru 10c, 1c-30c mostly original gum except 30c traces of gum, 50c no gum, couple Mint N.H., \$1.00-\$2.00 used, couple minor flaws, mix of centering with several Very Fine, Scott Retail counting 30c and 50c as original gum ..... 3,343.00
- 881 ★ **1c-15c Columbian (230-238).** Original gum, 1c-8c Mint N.H., last two lightly hinged, 15c wide margins with light gum creases and three blind perfs, Fine-Very Fine, most in the higher grade with the 3c Extremely Fine..... 1,170.00
- 882 ★★ **1c-10c Columbian (230-237).** Mint N.H. except 6c lightly hinged, two each first three values, choice margins and centering, overall Extremely Fine ..... 1,220.00
- 883 ★★ **2c-8c Columbians (231-232, 234, 236).** Mint N.H., 8c with left part imprint selva, 2c **broken hat** variety, choice centering, Extremely Fine, each with graded 2007 P.F. certificate (2c XF 90, others VF-XF 85) ..... 477.50
- 884 ★★ **15c, 30c Columbian (238-239).** Mint N.H., fresh and bright, Fine-Very Fine..... 1,450.00
- 885 ★ **1c-\$2.00 Trans-Mississippi (285-293).** All original gum except 50c (regummed and filled thin), \$2.00 reperfed and tiny margin tear, otherwise Fine-Very Fine..... 4,185.00
- 886 **50c-\$2.00 Trans-Mississippi (291-293).** Used, 50c barest trace of cancel, \$1.00 possible faint thin spot, Fine lot..... 2,010.00
- 887 ★ **1898-1914 Commemoratives, Balance.** Unused group incl. Trans-Mississippi Issue 1c Mint N.H. block of four, 2c-50c original gum with extra 2c, 5c and 8c, also 50c used, Pan-American Issue incl. blocks of 1c-2c and 4c (latter disturbed gum), also imprint pair of 1c, singles of 4c-10c with couple no-gum extras, Louisiana Purchase complete with extras, 1909 incl. Lincoln on Bluish, few Panama Pacific, overall Fine, Scott Retail approximately \$4,400.00 ..... E. 1,000-1,500



888 ★	<b>1894-1902 Bureau Issues, Balance.</b> More than 90 stamps on stock and album pages, all but a couple unused, most original gum, range of values with a number better incl. plate no. and part imprint pair of No. 251, block of four of No. 253, plate no. and imprint strip of No. 255, dollar values of the Watermarked set less \$1.00 Ty. II, \$2.00 original gum, another \$2.00 and \$5.00 used, 1898 issue with a beautiful 282C, complete 1902 Issue unused to \$1.00 plus extra \$1.00 used, several imprint and plate no. strips, some flaws to be found incl. a couple key values reperfed, Fine-Very Fine, a worthwhile group, Scott Retail more than \$9,000.00..... E. 2,000-3,000
889 ★★	<b>3c-15c 1902-03 Issue (302-309).</b> Mint N.H., fresh colors, Fine-Very Fine..... 1,395.00
890 ★★	<b>2c-5c 1908-09 Coil Issue (349-351, 354-355).</b> 2c and both 5c pairs (2c both ordinary pair and guide line pair), both 4c singles, No. 349 line pair and 354 hinged, others Mint N.H., Fine-Very Fine, all with certificates ..... 3,590.00
891 ★	<b>1c-3c 1910-13 Coil Issue (386-387, 390-393).</b> Singles, pairs or guide line pairs, couple duplicates, about half Mint N.H., incl. No. 387, 390-392 and 394 guide line pairs (No. 392 is in strip of four), No. 387 single and guide line pair with centering Very Good-Fine, others generally Fine-Very Fine, all but No. 390 guide line pair with certificate ..... 3,371.00
892 ★★	<b>1c-2c 1912 Coils (410-413).</b> Mint N.H., first two guide line strips of four, last two guide line pairs, No. 413 Fine, others Very Fine-Extremely Fine, Nos. 411-413 with certificates, 412 graded VF-XF 85..... 1,061.00
893 ★	<b>Washington Franklin Issues Balance.</b> Quality unused group mounted on album pages, range of issues from 1908 thru 1918, scattering of Mint N.H., a number with catalogue values over \$100.00 incl. Mint N.H. pair of No. 348 (P.F. certificate), two Mint N.H. No. 358, 419-420, 472, 475, 495 Mint N.H. line pair, 497 Mint N.H. strip of four, 500, several imperforate plate blocks, couple pages of booklet panes, Very Fine, eight certificates accompany, Scott Retail more than \$5,000.00 ..... E. 1,500-2,000
894 ★★	<b>Balance of High Quality Washington-Franklin Issues Collection.</b> 36 virtually all different items, apparently all Mint N.H., incl. Nos. 357-358, better coils and coil waste, Very Fine-Extremely Fine, with 18 certificates, some in high grade with SMQ values from generally ten times Scott Retail and more, desirable lot ..... E. 1,500-2,000
895 ★田	<b>Washington-Franklin Issues Blocks of Four.</b> Ten, nine different, incl. Nos. 340, 417, 420, 428, 433-434, 515 (two shades), 516 and 518, also incl. Nos. 424-425 plate no. blocks of ten with "COIL STAMPS" imprint, some Mint N.H., virtually all Fine-Very Fine with a few in higher grades ..... 3,250.00
896 ★	<b>Higher Denomination Washington-Franklin Issues.</b> Seven different, incl. Nos. 421-423, 439, 479-480, 523-524 and 547, No. 421 disturbed original gum, No. 523 somewhat oxidized, otherwise Very Fine-Extremely Fine, three certificates accompany..... 2,000.00
897 ★	<b>Washington-Franklin Better Dollar Values.</b> Six different, incl. Nos. 342, 478, 480, 518 horizontal pair, 524 and 547, Fine-Very Fine lot ..... 1,670.00
898 ★田	<b>Washington-Franklin Issues, Blocks Balance.</b> Six blocks of four and imprint and plate no. strip of three, ranging from Nos. 331 to 414, many stamps Mint N.H., Fine-Very Fine ..... 1,105.00
899 ★田	<b>1922-25 Regular Issue Plate Blocks.</b> Twelve different between ½c to \$1.00, about two-thirds Mint N.H., Fine-Very Fine, No. 559 with 2005 P.F. certificate ..... 2,622.50
900 ★★	<b>12c-50c 1922-25 Issues (564, 567-568, 570, 623).</b> Over 180 stamps, 20 to 58 of each, Mint N.H., singles and multiples, Fine-Very Fine with some attractive Extremely Fine examples included ..... 5,552.00
901 ★田	<b>1c-10c 1923-26 Issue, Perf 10 (581-591).</b> Blocks of four, 1c, 8c and 9c plate no. blocks, bottom pairs Mint N.H., one 1½c thin, Very Good-Very Fine..... 1,403.50
902 ★★田	<b>5c Hawaii Ovpt. (648).</b> 130 stamps in large blocks, Mint N.H., Fine-Very Fine . 2,365.00
903 ★★	<b>1c-10c Kans. Overprints (658-668).</b> Seven Mint N.H. sets in singles, pairs or blocks of four, Fine-Very Fine ..... 3,020.50
904 ★★田	<b>1c-10c Kans. Overprints (658-668).</b> Mint N.H. blocks of four except 8c vertical strip of four, Fine-Very Fine ..... 1,726.00
905 ★★田	<b>1c-10c Kans. Overprints (658-668).</b> Mint N.H. blocks of four except 8c vertical strip of four, Fine-Very Fine ..... 1,726.00
906 ★★田	<b>1c-10c Kans. Overprints (658-668).</b> Mint N.H. blocks of four, Fine-Very Fine with some in higher grade ..... 1,726.00
907 ★★田	<b>1c-10c Kans. Overprints (658-668).</b> Mint N.H. blocks of four, Fine-Very Fine with some in higher grade ..... 1,726.00

908	★★田	<b>1c-10c Kans. Overprints (658-668).</b> Seven Mint N.H. sets, incl. one set in blocks of four (except 8c not block), Fine-Very Fine .....	3,020.50
909	★田	<b>1c-10c Nebr. Overprints (669-679).</b> Blocks of four, top pairs hinged, bottom pairs Mint N.H. except 8c (gum disturbance), Fine-Very Fine with most in the higher grade.....	1,541.50
910	★田	<b>1c-10c Nebr. Overprints (669-679).</b> Blocks of four, top pairs h.r., bottom pairs Mint N.H., generally Fine-Very Fine .....	1,591.50
911	★★田	<b>\$1.00-\$5.00 Presidential (832-834).</b> Ten Mint N.H. items, all position blocks of four incl. center lines, arrows and double plate nos. from one to three of each, mostly plate blocks (\$5.00 right arrow block and plate block), Very Fine-Extremely Fine .....	1,245.00
912	★★田	<b>\$2.00, \$5.00 Presidential (833-834).</b> Double plate no. blocks of four, with and without arrows, Mint N.H., one \$5.00 in shade close to the scarce No. 834a, Very Fine lot .....	1,505.00
913		<b>\$2.00, \$5.00 Presidential (833-834).</b> 437 \$2.00 and 129 \$5.00, all used, singles to large multiples, virtually all with mute double oval cancels, incl. \$2.00 block of 30 and \$5.00 arrow block of 32 with additional franking on large piece of bank manila envelope, generally Fine-Very Fine, from an old-time hoard and seldom seen today in such quantities.....	2,025.75
914	★★	<b>\$5.00 Presidential (834).</b> Four singles, center line block of four and five double plate no. blocks of four, all Mint N.H., also incl. some Mint N.H. \$1.00 and \$2.00 singles and multiples, Very Fine-Extremely Fine .....	3,155.00
915	★	<b>\$5.00 Hamilton (1053).</b> Twelve singles (four Mint N.H.) and Mint N.H. top left plate no. 25367 block of four, Very Fine-Extremely Fine, Scott retail as Mint N.H. ....	900.00
916	★★田	<b>\$5.00 Moore (1295).</b> Large group of Mint N.H. multiples incl. two full panes of 100 (one with small selvage flaw), nine part panes of 96 (with the plate blocks of four removed), block of 32, also 60 plate blocks of four covering the two plates and the collectible positions, unchecked for tagged vs. untagged, face value.....	6,700.00
917	★★	<b>\$5.00 Moore, \$1.00 Airlift (1295, 1341).</b> Approximately 30 plate blocks of No. 1295 and 80 plate blocks of No. 1341 plus a sheet, Mint N.H., Very Fine, face value .....	970.00
918	★	<b>6c-24c 1918 Air Post (C1-C3).</b> 62 stamps in fairly equal quantities, incl. singles and blocks of four with a couple 24c position multiples, couple natural s.e., slightly mixed condition, mostly Fine-Very Fine .....	E. 500-750
919	★★田	<b>8c Dark Green, 1923 Air Post (C4).</b> 84 Mint N.H. stamps, incl. vertical plate no. blocks of 30 and 40 (one separated), also incl. one No. C5 and five No. C6 (hinged and Mint N.H.), most Fine-Very Fine with some Extremely Fine.....	4,045.00
920	★★	<b>50c Chicago Zeppelin (C18).</b> 24 stamps, singles and blocks of four, five hinged, other 19 Mint N.H., nearly all Very Fine-Extremely Fine, nice lot.....	1,915.00
921	★★	<b>Air Post Superb Graded Accumulation.</b> Approximately 75 Mint N.H. P.S.E. graded stamps, approximately 61 encapsulated, Scott Nos. from C4-C132 plus Savings stamp No. S2, approximately 40+ are graded Superb 98 and the balance graded XF-Superb 95 (plus one 90), best items are Nos. C4 (95), C16 (95), C18-C19 (95), C20 (98), duplication of some Scott Nos., post office fresh Extremely Fine Gems throughout, note — buyers wishing to de-encapsulate stamps will be responsible for the P.S.E. charges, total SMQ approximately .....	5,300.00
922		<b>Air Post Collection.</b> Album with stamps, plate blocks and covers, range of items incl. unused Nos. C1-C6, C10a and empty booklet, C18 and range of other issues (less C13-C15), plate blocks incl. C18 (hinged on front of selvage), pioneer flight cover from Sep. 30, 1911 with 1c Green, C3-C6 flight covers, many First Day covers after C6 incl. C18, all neatly mounted and annotated, Very Fine collection from the Pitt Petri estate .....	E. 500-750
923	★	<b>Air Post Balance.</b> C1-C6 and C18 singles, C2 left arrow block and C1 and C4 plate no. blocks of six, C2 single traces of gum, C1 plate block with 2006 P.F. certificate (oxidized along left edges of pos. 1 and 4 after certificate issued), C1 and C3 singles barely Fine, others Fine-Very Fine .....	E. 400-500
924	★	<b>10c 1885-1917 Special Delivery (E1-E3, E5-E8, E10-E11).</b> No. E1 unused (regummed), others original gum (E3 and E5 Mint N.H.), No. E10 small thin spot, otherwise Fine-Very Fine, No. E5 with 2012 P.S.E. certificate (mentions small natural gum skip).....	2,975.00
925	★★	<b>Special Delivery Superb Balance.</b> Nine stamps, two E14, four E15a, E17, two E19, all P.S.E. graded Superb 98 except one E15a XF-Superb 95 and one E14 Superb 98 Jumbo, Extremely Fine Gems, several are P.S.E. encapsulated, total SMQ \$978.00 without regard to the Jumbo appellation on the E14 .....	E. 400-500
926	★	<b>Special Delivery, Balance (E2/E15).</b> 14 stamps, original gum, incl. E2-E3 (latter Mint N.H.), E5-E15, fresh colors, a tiny flaw or two and a couple with disturbed gum, Fine-Very Fine .....	2,410.00



- 927 **Newspaper and Periodical Stamps, Collection (PR1/PR125).** Mounted on album pages, mix of unused and used, incl. Nos. PR1-PR8, a number of other better incl. PR111 used, mixed condition with some flaws to be found, overall Fine-Very Fine appearance, high catalogue value ..... E. 1,000-1,500
- 928 ★ **1c-\$1.00 Parcel Post, Parcel Post Postage Due (Q1-Q12, JQ1-JQ5).** Complete sets plus 14 duplicates incl. three 20c No. Q8; 50c unused (regummed) and No. JQ4 reperfed at right, otherwise virtually all Fine-Very Fine ..... 2,060.75
- 929 ★ **1c-\$1.00 Parcel Post (Q1-Q12).** Choice margins and centering throughout, fresh, Very Fine-Extremely Fine ..... 997.75

## COLLECTIONS AND ACCUMULATIONS

- 930 **United States Collection, 1847-1960.** Extensive collection mounted in a gold Scott hingeless album, full range of issues with many better stamps, used begins with 1847 Issue Nos. 1-2, 1851 Issue incl. Nos. 12 and 17, 1857 incl. Nos. 27-28, 30, 31, 37 (P.F. certificate as sound), 38, 1861 Issue incl. Nos. 67, 71-72, 75-76, 78b, 1867-68 Grills incl. Nos. 85, 88-91, 97-98, 100, 1869 Pictorials complete, couple Banknote grills then mostly complete to the end of the Large Bank Notes incl. a number unused, beginning with the 1890 Issue all are unused incl. complete Small Banknotes, complete Columbians, 1894-95 Bureau Issues largely complete incl. two \$5.00, complete Trans-Mississippi, Pan-American, Louisiana Purchase and Panama-Pacific Issues, 1902 to \$1.00, Washington-Franklin Issues mostly complete less the rare items, incl. a number of coils (a few of which may be suspect), 1922 Issue forward to 1960's, Air Post incl. C13-C15, Special Delivery less E1, Parcel Post complete, faults to be expected on the earlier issues, also some no-gum or regummed but checks revealed some original gum dollar value 19th Century commemoratives, Fine-Very Fine appearance, a valuable and extensive collection worth careful review ..... E. 15,000-20,000
- 931 **19th-20th Century United States Collection.** Well-filled Scott National album of unused and used stamps, incl. used Nos. 1, 2, 12-15, 17, 28 (2), 29, 32-33, 37, 62B, 67, 70, 71, 72, 75, 83, 86-90, 92-98, 100, 112-122, nice group of Bank Notes, 244-245, 261, 275-278, 293, unused Nos. 38, 40, 99, 229, 230-243, 262, 288-290, 300-313, 323-327, 331-342, 358, 359, 366, 369, 397-404, 414-423, 424-440, 462-480, 501-518, 523, 524, 551-573, 578-579, 599A joint line pair, 630, Air Post Nos. C1-C6, C10a, C18, Special Delivery Nos. E1-E15, F1, K1-K16, Q1-Q12, QE1-QE4, JQ1-JQ5, few Cut Squares, Revenues, Telegraph, also few multiples incl. No. 285 imprint and plate no. block of eight, 287 block of four, 288 right arrow block of four, somewhat mixed condition, some are Fine-Very Fine, a valuable and desirable collection ..... E. 10,000-15,000
- 932 ★ **United States Collection, 1851-1970.** Hundreds of stamps in Scott National album, issues of 1851-69 are a bit spotty but incl. original gum No. 37 and unused Nos. 38, 119-120, decent Large Bank Notes, some original gum, complete 1890 Issue, complete Columbian Issue (\$3.00 and \$5.00 original gum along with cents values), virtually complete 1894-98 Bureau Issues, Trans-Mississippi complete less \$1.00, Pan-American and other early commemoratives are present incl. No. 404, Washington-Franklins virtually complete less Bluish Papers and better coils, 505 Mint N.H. single error in block of nine, 1922-25 complete, White Plains Souvenir Sheet, Kans.-Nebr. Ovpts. and more, Back-of-the-Book with Air Post complete less 1930 Graf Zeppelin, Special Delivery, 1c-\$1.00 Parcel Post and Parcel Post Postage Due and a few CSA General Issues, centering is largely Fine, many of the scarce items in the nineteenth century have no gum or are regummed, in addition there are some misidentifications and a few with repairs or removed cancels, substantial catalog value and conservatively estimated ..... E. 10,000-15,000
- 933 **Old Time United States Collection, 1851-1925.** On pages, incl. some better Proofs, mostly complete used set of 1851-56 Issue, the same for the 1857-60 Issue (90c repaired), 1857 Reprints with Nos. 40-42, 10c "August" No. 62B, Grills with 3c No. 79 and E and F sets, 1869 Pictorials complete (plus card proofs), Large Bank Notes nearly complete (less Special Printings), incl. few better Grills, 1890 Issue card proofs plus blocks of four of the 5c and 6c on India paper, 1894-98 Bureau Issues practically complete incl. both \$2.00 and the watermarked \$5.00, complete Columbian and Trans-Mississippi issues to \$5.00 and \$2.00 respectively used, 5c Trans-Mississippi bicolor Large Die Essay, used Washington-Franklins, Air Post complete set of Graf Zeppelins on card and covers, nice showing of used Postage Due Issues incl. the scarce J58 and other difficult numbers, other back-of-the-book with a nice selection of First, Second and Third Issue Revenues, condition is very mixed, but there still is an awful lot of high catalog value individual stamps and better quality material to be found, Good to Very Fine, patient viewing recommended ..... E. 7,500-10,000

- 934 ★ **Balance of Old Time United States Collection, 1851-1922.** Nearly 85 items neatly arranged on two stock sheets, about half 19th and half 20th Century, perhaps six or so used, others run the gamut of unused, no gum or regummed to original gum, better used incl. Nos. 13 and 456 pair, unused with Nos. 20, 30A, 35, 37, 39, 56, 75 124, 127, 134, 148, 151, 191, 217, 230-238, 277, four different 1890-95 Imperforate pairs, 284, 289 block of four, 309, 354 guide line pair, 551-573, E7 pair and F1, condition is somewhat mixed, still a fair amount of useful Fine-Very Fine material to be found.. E. 4,000-5,000
- 935 ★ **Balance of Dealer's Stock and Accumulation.** Several thousand, virtually all unused with much Mint N.H., singles, blocks, plate blocks, complete sheets with several better, a scattering of used 19th Century but generally 1920's to 1940's, Regular Issues, Commemoratives, Air Post, Special Delivery and quite a bit of other back-of-book issues incl. a very interesting section of Revenues with some in quantities and several varieties, also a small but useful section of War Department, generally Fine-Very Fine E. 5,000-7,500
- 936 ★ **U.S. Collection.** Two three-ring binders with stamps on black stock pages, a few 19th Century, nearly all are issues of the 20th Century to about 1952, better quality prevails throughout with a surprisingly large number of stamps that appear candidates for grading, and not only hinged but Mint N.H. as well, includes both front and back-of-book, viewers with patience and keen eyes for quality will be surprised with what they find in this lot ..... E. 3,000-4,000
- 937 ★ **United States Unused Collection, 1893-54.** Several hundred stamps on Lighthouse hingeless pages, Regular Issues incl. few better Washington-Franklin coil pairs, 1917-19 complete less the 5c Error, 1922-25 complete, three better coil waste, 1923-26 Perf 10, No. 634A, small stock of Nos. 632-642, two No. 1053 plate blocks of four, commemoratives with 10c, 30c and 50c Columbian, 1c-50c Trans-Mississippi (less 10c), Pan-American complete, 1909 with 2c Lincoln Bluish Paper, Nos. 399 and 403, Mint N.H. White Plains Souvenir Sheet, Kans.-Nebr. Ovpts., Mint N.H. later 20th Century and more, Air Post complete (less the 1930 Graf Zeppelin) to 1939 incl. two No. C10a complete booklets and a Mint N.H. C18 block of four, quite a bit Mint N.H., very few quality issues, virtually all Fine-Very Fine, nice fresh lot ..... E. 3,000-4,000
- 938 ★ **U.S. Collection and Accumulation.** A late arrival, incl. 1943 Scott Commemorative album with Nos. 630, C18 block of four, rest is less organized but inspection reveals worthwhile items such as 1922-25 Issue better values in blocks of four, Fine-Very Fine.... E. 2,000-3,000
- 939 **United States Collection Balance.** Housed in binders in two boxes, best volume contains blocks and plate blocks, incl. No. 285, imperforate Washington-Franklins, a number from 1922 Issue on incl. No. 573 Mint N.H. right arrow block, No. 616 plate block signed by PMG New, Mint N.H. White Plains sheet, No. 648 Mint N.H. plate block, some Air Post incl. C2 top arrow block, other binders with booklet panes incl. Mint N.H. No. 319g, Postal Stationery with a couple better entires incl. U99, Postal Cards, also couple binders with 19th and early 20th Century covers, one volume is a beautiful padded Godden album, overall Fine-Very Fine with many fresh blocks ..... E. 1,000-1,500
- 940 **Balance of Old Time Collection.** Few hundred used and unused on stock sheet and pages, some 19th but mostly early 20th Century up to about 1940, better early items incl. used No. 22, original gum 4c-50c Trans-Mississippi, few fancy cancels and used Bank Notes, then pretty solid Commemoratives from 1901 thru early 1930's with couple better plate no. blocks and a White Plains Souvenir Sheet, partial used sets of Kans.-Nebr. Ovpts, Air Post with unused Nos. C1-C6 and later and 1c-20c Parcel Post, somewhat mixed condition but still a fair amount of sound useful material to be found..... E. 1,500-2,000
- 941 ★ **Unused Collection, 1901-31.** On pages, virtually complete commemoratives from 1901-29 incl. Pan-American, Louisiana Purchase, Panama-Pacific less No. 400A, two sets of Kans.-Nebr. Ovpts., blocks of four Nos. 614-621, Regular Issues with complete 1922-25 to \$5.00, Fine-Very Fine lot ..... E. 750-1,000
- 942 ★ **Unused Collection, 1901-37.** Unused, incl. Nos 294-299, 323-330, 367-373, 397-404, 551-573, 658-679 and complete Air Post from 1918 to 1937 less the Graf Zeppelins, Fine-Very Fine ..... E. 1,000-1,500
- 943 ★ **United States Collection, 1918-60's.** Mounted on album pages, incl. complete 1922 and Kansas-Nebraska issues, plate blocks incl. Presidentials thru \$2.00 and \$5.00 First Day cover, lots of other 3c plate blocks, some Air Post incl. C1 arrow pair (oxidized), C10a, later Special Delivery and Postage Due incl. No. J89a, Offices in China less K15-K16, a few Mint N.H., Parcel Post complete incl. Q10 with wide margins and plate no. at bottom, Q12 with extra wide margins, Parcel Post Postage Due and Special Handling, also 21 copies of No. 1295a graded XF-Superb 95 by P.S.E. (unpriced in SMQ), Very Fine group, Scott Retail for the key sets more than \$3,500.00 ..... E. 1,000-1,500
- 944 **United States 20th Century Used Collection.** Hinged on album pages, all used, wide range incl. some better stamps, 1902 Issue thru \$5.00, No. 315 (suspect and not counted), 369, many Washington-Franklins incl. flat plate coils, a couple of which are suspect, 323-327, 397-404, 1920's-30's incl. Kansas-Nebraska, mixed condition, overall Fine ..... E. 300-400



- 945 **Modern Collection.** Within five neatly prepared and pristine Scott National albums, early material sparse but picks up with used Washington-Franklins, most all mint from 1930s-2007 incl. singles and sheets, face value alone exceeds \$1,100.00 in only sheets and high denomination singles, most of which is 32c-39c, Fine-Very Fine overall ..... E. 500-750
- 946 ★田 **U.S. Plate Block Collection.** Somewhere between 100 and 200 items on pages (few loose), sampling of better items incl. Nos. 323, 371, 548-550, 614-620, 834, 1053, C7-C12, C16, C21-C22, C24 and a few Special Delivery and modern Officials, quite a bit Mint N.H. and condition is far superior to that often encountered, Fine-Very Fine with much in the higher grade and some Extremely Fine..... E. 1,500-2,000
- 947 ★★ **Gutter Pairs Collection.** Approximately 37 items arranged on stock pages, wide range of better issues with Scott Retail values from \$175.00 to \$750.00, many Scott listed but unpriced, incl. No. 582, two pairs with full vertical and horizontal gutters between (Scott Retail \$700.00 and \$750.00 respectively), Nos. 785V, 805H, 810V, 1031V, 1036V, 1084H, 1131H, 1143H, 1208H, 1209V, 1213V, 1276V, 1283V, many others through 2515H incl. couple sheets (1768H and 2400H), also some back-of-book incl C19H, C35H, C64H and J80bH (full list and complete scan of lot available by email), fresh condition, Very Fine and choice, a valuable and rare collection worth review, three certificates accompany, if all items were priced in Scott, total Scott Retail would likely be well over \$12,000.00..... E. 3,000-4,000
- 948 **Expositions and Philatelic Conventions.** Small carton of unused stamps, few covers, labels and other related items, incl. stamps from 1913 and 1926 New York exhibitions, White Plains souvenir sheet and also four covers with singles showing all four plate nos. available, some Pan-American Exposition labels from 1901, some unusual such as Brazil show in 1943, some show programs incl. 1966 SIPEX in Washington D.C., book of snapshots of 1893 World's Fair, overall Fine-Very Fine ..... E. 300-400
- 949 **Used and Unused Nineteenth Century, 1851-95.** Small collection of over 40 different used and unused stamps neatly displayed on black stock sheet, better used incl. fully margined No. 17 (1985 P.F. certificate), 72, 138, 139 (2005 A.P.S. certificate reperfed at top), 291 and others, unused incl. nos. 11 (part original gum), 36B (part original gum), 189-190, 208a, 212-213, 215, 233, 236, 238-239, two 240, 241 and 243 (these 14 are virtually all original gum incl. Nos. 189-190, 208a, 215, 243, both No. 240 disturbed original gum, 241 (either sweated original gum or regummed), also incl. used No. 272 with part of a double line letter watermark, the owner feels this is the rare "USIR" watermark but not complete enough to substantiate that it is, in fact, a double line capital "I", generally Fine-Very Fine, with 1986 P.F. certificate for lightly cancelled No. 78, ex Geisler ..... E. 2,000-3,000
- 950 ★ **U.S. Accumulation, 1893-1940's.** Between 200 and 300 stamps neatly displayed on stock sheets, only four pre-date 1893, about 80 different with nearly half only one or two of each, others in quantities of three to ten or twenty each, better incl. No. 9X1 with scarce Philadelphia blue numeral "5" cancel (\$750.00 premium in Scott Specialized, faults), used 30A, unused (no gum) 112, regummed and reperfed 243, one to three each of the following: 297, 327, 400, 518, 524, 547, nice quantity of No. 550 with nearly all Mint N.H. and some premium examples, first Air Post with four to seven each C1, C3-C5, three C18 and other useful material, slightly mixed condition but still lots of sound useful material to be found in this lot ..... E. 2,000-3,000
- 951 **U.S. Accumulation.** Several hundred used and unused stamps, 19th to early 20th Century, some better items such as an original gum bottom left sheet corner margin block of three of No. 11 and what appears to be an unused 5c Buff No. 67 but condition is a problem and worked on so unverified, a used No. 70d with margin nick, two or three each Nos. 116-117 and 119, 1c-30c Columbians from one to several of each, and other items, additionally there is a large section of Carriers and Locals (over 100 items) which are virtually all reprints or forgeries, nice variety and very useful for the specialist, condition is very mixed and identification is incorrect on some which has been taken into account in our estimate, Good to Very Fine, patience and careful examination will be of value to bidders on this lot ..... E. 2,000-3,000
- 952 **United States Accumulation.** Three cartons of modern issues, mostly in three ring binders, largely arranged by Scott No., incl. miniature sheets with denominations to \$11.75, nice range of topicals, also some booklets, all in pristine condition, significant face value..... E. 1,000-1,500
- 953 **Balance of a Consignment.** Filling a box, incl. album of mint blocks from 1920-30s, Scott album with a few better mint singles, two stock binders with mint singles, blocks and booklet panes with No. 300b, 301c, 573 Mint N.H. block of four, E7 wide top plate no. block of six, plus others, also box with some better Washington-Franklins singles, blocks and coils, Air Post (No. C1-2, C4-6) blocks, Special Handling plate no. blocks of six, A.M.G. issues, and more incl. some foreign of little value, overall Fine-Very Fine ..... E. 2,000-3,000

- 954 ★★ **20th Century Accumulation Graded Superb 98.** Approximately 212 Mint N.H. P.S.E. encapsulated stamps, 1930's-1950's (Scott Nos. from 800's-1,000's, plus No. 551 graded 98), nearly all graded Superb 98 with approximately ten graded XF-Superb 95, duplication of some Scott Nos., post-office fresh Extremely Fine Gems throughout, huge retail value plus thousands of dollars more spent for certification, note — buyers wishing to de-encapsulate stamps will be responsible for the P.S.E. charges, total SMQ approximately \$12,700.00..... E. 3,000-4,000
- 955 ★ **Twentieth Century Assortment, 1902-38.** Over 60 different unused stamps on a stock sheet, incl. six different 1902 Issue values from 4c-15c with extra 15c, complete Louisiana Purchase, 5c Jamestown, Panama-Pacific Nos. 399-400 and 403, 14 different 1916-17 Perf. 10 Unwatermarked to 20c, pair of 532, 1938 Presidentials complete to \$5.00, well-centered No. 398 plate no. 6322 block of six (light toning), two No. 630 White Plains Souvenir Sheets (possible selvage reductions) plus several others from the mid-1930's, generally Fine-Very Fine lot ..... E. 1,000-1,500
- 956 **United States and Worldwide Balance.** United States incl. some used 19th Century on album pages and unused 20th Century incl. blocks, the Worldwide is mostly 20th Century singles and blocks from a variety of countries, some Fine-Very Fine. E. 200-300
- 957 ★★ **Better Commemoratives.** About 320 unused stamps, 19 different in varying quantities up to 76 each, nearly all Mint N.H., bigger quantities incl. Nos. 612, 616, 619-621 and 647-648, overall Fine-Very Fine ..... E. 1,000-1,500
- 958 ★田 **Better Commemorative Blocks of Four, 1898-1925.** 20 different, incl. Nos. 286-288, 368, 371, 373, 399, 548-550 and 614-621 (less 618), No. 287 may be regummed, others are largely Mint N.H. and virtually all Fine-Very Fine with some better ..... E. 400-500
- 959 ★★ **Wholesale Souvenir Sheets.** Nearly 300, incl. 160 No. 735, 28 No. 750 and 103 No. 751, last two Mint N.H., also incl. three Mint N.H. United Nations No. 38 Souvenir Sheets, virtually all Very Fine ..... 4,528.00
- 960 **Plate Block accumulation.** Eight albums filled with 3c-4c plate blocks from 1940-50s incl. Air Post, another album of Famous Americans, both with numerous positions and plate nos., also many thousands of sorted 3c-22c plate blocks from 1930-80s incl. Air Posts and Special Delivery filling five white boxes, some better plate blocks noticed with both early commemoratives and high denominations incl. four \$5.00 Hamilton, noticed nearly 900 1966 5c Philatelic Exhibition sheets, overall Fine-Very Fine, the face value alone should be well in excess of our estimate..... E. 2,000-3,000
- 961 ★★田 **Better Panes Accumulation.** Two albums and some loose in oversize glassines, incl. 1932 Washington Bicentennial complete (704-715), Famous Americans with Alexander Graham Bell, Presidentials to 30c incl. two 30c, Overrun Countries, National Parks, also some nice Air Post with Nos. C20, C25-C31, 1959 Postage Dues with shiny gum to the 50c, pane of QE1, few faults incl. some separated in half (very small number), overall fresh and Fine-Very Fine, a wonderful group..... E. 1,500-2,000
- 962 ★★田 **Panes and Multiples Balance.** Approximately 14 Mint N.H. full panes and a few plate blocks, incl. full panes of 50 of Nos. 649 (3), 650 (2), 651 (3), 1c and 2c panes of 100 from Liberty Issue, also a few back-of-book incl. Nos. CE2, E21-E23, couple foreign sheets worth approximately \$20.00, Very Fine group, Scott Retail approximately ..... 1,400.00
- 963 ★★田 **Mint Sheets 1929-44 (657/921).** 39 sheets in two sheet folders, incl. No. 657 (2), 806 (13), 863, 905 (3), J80b and 1943-44 Overrun Nations complete, plus a few others, Mint N.H., overall fresh and Fine-Very Fine, Brookman value ..... 1,410.00
- 964 ★★ **Modern Mint Sheet Accumulation.** Hundreds in mint sheet folders from 1c-\$2.00, some plate strips, about 75% of value in 29c or greater, incl. some earlier sheets from 1940s-50s, overall Fine-Very Fine, face value approximately ..... 5,300.00
- 965 ★★田 **Face Value Accumulation.** Roughly \$575.00 in sheets and \$1,025.00 in plate strips, much is 5c-15c with some 25c-34c, incl. some high denomination blocks and a large amount of panes stuck to each other (uncounted in total), Very Fine, face value approximately ..... 1,600.00
- 966 **Balance of Consignment.** Nine items, incl. unused (no gum) No. 10X1, three No. 1's in the brown color family with red cork or grid cancels, huge margined No. 9 with New York circular datestamp and four 1890 Issue Plate Proofs on card (5c and 10c-30c), stamps few faults, Fine-Extremely Fine appearance, Proofs Extremely Fine ... E. 400-500
- 967 **Small Lot of Better Nineteenth Century.** Seven different, six used incl. Nos. 30A, 67, 72, 75-76 and 99, cancels incl. No. 30A with partial French Packet Octagon, No. 67 with blue Baltimore Md. circular datestamp, last is unused No. 293 (regummed), virtually all have faults, mostly of a trivial nature, Fine-Very Fine appearance..... E. 500-750
- 968 **Miscellaneous Better Values.** Four items, incl. used Nos. 31 and 33, unused (regummed) 163 on vertically ribbed paper and used No. 491, mixed condition, all but No. 163 with 2013 P.F. certificates ..... E. 300-400



- 969 **Certified Used Classics.** Six different, incl. No. 63 essentially perfectly centered and with wide top and bottom margins, 65 with bold Hollow Star, 70 with NYFM cancel, 114 with **green** cancel, 178 Cogwheel (Cole 6R-62), 179 NYFM (GE-EP4) and 186 Large Shield, couple Fine, others Very Fine-Extremely Fine, six with 2012 P.F. certificates and one 2009 P.S.E. certificate ..... E. 400-500
- 970 **Small Better Values Group, 1857-1925.** Over 30 items on small retail pages, three or so used, others original gum, no gum or regummed, incl. Nos 37-38, 113, 166, 179, 208a, 211, 217, 229, 239-240, 258a imperforate pair, 260, 261A (used), 289-291, 293 (used), 310, 342, 399, 400A, 460, 477, 480, 523 and E2, mixed condition, several with certificates .....E. 2,000-3,000
- 971 **Small Certified Group.** Five items, incl. used Nos. 70b, 90, 120, latter with rosette and **red New York transit** (\$500.00 premium for cancel), Mint N.H. pair No. 599A and unused cut square No. U109a, 1992 P.F. certificates mention minor flaws on first four, last with 1993 P.S.E. certificate, also incl. Mint N.H. No. 573, Very Fine-Extremely Fine appearing lot..... 3,237.00
- 972 ★ **Small U.S. Balance.** Eight unused stamps, mostly Mint N.H., incl. Nos. 230, 234 (regummed), 332, 358, 435 (large gum skip), 495 line pair, 510 (small gum skip), nice centering throughout, Very Fine group ..... 498.50
- 973 ★ **6c Brown Red, 20c Ultramarine (224, 438).** Former Mint N.H. and reperfed at right, latter lightly hinged, Extremely Fine appearance, each with 2012 P.F. certificate. 390.00
- 974 **Unused Blocks of Four.** Over 40 items neatly arranged on stock sheets, range of numbers between 214 and 701, better incl. 1890 3c, 4c and 8c, 1894 5c, 1895 3c and 8c, 1902 13c (two), questionable 461and genuine 546, also some later Special Delivery and 3c Parcel Post No. Q3 imprint and plate no. block of six, lastly a set of 5c Overrun Countries imprint blocks of six, virtually all Fine-Very Fine..... E. 750-1,000
- 975 ★★田 **Small Blocks Balance.** Three blocks of four, No. 302 Mint N.H. except top right stamp perf corner reattached, No. 573 Mint N.H., tiny gum creases and natural perf disc impression, No. 664 Mint N.H. plate no. block, one stamp Extremely Fine, first two blocks with 2013 P.F. certificates..... 2,090.00
- 976 ★★ **Complete Booklets Balance.** 21 complete booklets, range of issues incl. Air Post, better items are BK54, BK66, BKC-1, Very Fine ..... E. 200-300
- 977 ★ **Imperforate Between or Vertically, Errors.** Four items, No. 499b, lightly hinged, centered to one side as are virtually all known examples, Very Fine, scarce, No. 734a, h.r., natural gum crease, small thin spot, Fine appearance, with copy of 1981 P.F. certificate for block, No. 805b, Mint N.H., in pair with normal and with bottom right corner selvage, Very Fine and choice, No. 1138a, Mint N.H. vertical strip of three, showing blind perfs at bottom, Fine, also incl. No. 632 which appears to be 632b but with two blind perfs, with 2013 P.F. certificate ..... 1,700.00
- 978 ★ **Back-of-Book.** Twelve unused stamps (ten different), incl. two each Nos. E3 and E5, singles of F1, J56, J66a, O11 and Q9-Q12 (these with choice margins and centering) , No. O11 unused (regummed), others original gum with one E5 and the single J56 Mint N.H., No. Q10 slightly disturbed original gum, virtually all Very Fine or better, nice lot..... E. 750-1,000
- 979 **Balance.** Two Lighthouse hingeless albums and some loose stamps and covers, incl. used Nos. 30A, 72, 112 with "Paid" handstamp, few other interesting, some faults, some Fine-Very Fine ..... E. 200-300
- 980 ★ **Small Unused Balance.** With some early commemoratives, two No. 573, a choice No. C18 with P.F. certificate, some Farley souvenir sheets and a few other things, vast majority Mint N.H., Fine-Very Fine ..... E. 300-400
- 981 **Balance.** Hinged onto pages, incl. used Nos. 294-299, unused K1-K18, some used Air Post, appear Fine..... E. 400-500
- 982 ★ **U.S. Miscellany.** An eclectic grouping of perhaps 100 or so items, includes stamps on Scott pages and on stock sheet, the best incl. a beautiful 1c Trans-Mississippi plate no. pair, No. 205P3 block of four, a few slightly better souvenir sheets and some Revenues, also seven Hawaii items which range in catalog value from around \$20 to about \$50, a nice lot as the quality is almost without exception Very Fine or better ..... E. 300-400
- 983 **Extensions Balance.** Four unused better stamps from prior sales, No. 30A unused, called regummed and reperfed by P.S.E., with 1984 and 2003 P.F. certificates as original gum and sound, No. 100 unused (no gum), small thin and reperfed, No. 102 original gum, called reperfed by P.S.E., 2003 P.F. certificate as sound, No. J40 Mint N.H. but with small tear at upper right, Very Fine appearing group, each with new certificate, Scott Retail with No. 30A no gum..... 5,200.00
- 984 **Extensions Balance.** Three stamps, No. 31 small thin, No. 92 with blue cancels, tiny perf tear, No. 523 reperfed at bottom (clear older certificate), each with 2013 P.F. or P.S.E. certificate..... 2,270.00

- 985 **Extensions Balance.** Three items from prior sales, Nos. 7-8A, Positions 95-96R1E, horizontal pair, couple tiny flaws, Extremely Fine appearance, No. 33/32/33, vertical combination strip of three, top and bottom stamps Ty. III, well-centered, tiny perf crease, appears Very Fine-Extremely Fine, also No. 595, Mint N.H., Extremely Fine but tiny surface scuff, each with 2013 P.F. certificate..... 2,775.00
- 986 **Extensions Balance.** Two stamps from prior sales, No. 121, grid cancel, small corner crease, Extremely Fine appearance, No. 278 with New York registry oval cancel, shallow thin, Extremely Fine appearance, both with 2013 P.S.E. certificates, No. 278 with clear 1992 P.F. certificate ..... 1,075.00
- 987 **Extensions Balance.** Four stamps from prior sales, incl. No. 30, original gum, attractive centering, pulled perf mentioned only on most recent certificate, No. 95, fancy six point star cancel, two tiny tears, with 2013 P.F. certificate, No. C6 regummed, No. K11, Mint N.H., tiny perf tear, with 2013 P.F. certificate, clean older cert..... 2,500.00
- 988 ★★ **United Nations Accumulation.** Hundreds of inscription blocks, strips, souvenir sheets (incl. No. 38), and stationery, duplication present in different position blocks, overall Very Fine ..... E. 100-150
- 989 **United Nations.** Attractive collection mostly in album, incl. **signed artist's drawings** of the three 10th Anniversary stamps (numbered 7 of 11), impressive group of No. 38 incl. one signed by the artist, eleven unused and three First Days, some other inscription blocks, overall fresh and Fine-Very Fine, also few other items such as Liberia..... E. 1,000-1,500
- 990 **Classic Named Sales.** Outstanding and extensive group of classic auction catalogue named sales, including Ferrary (originals, unbound, missing only sales 1-2), approximately 20 Col. Green from 12 different sales (eight are duplicates), Caspary three volume U.S., British and Foreign in house hard binding, Hind U.S. and British Empire, Stephen Brown, Franklin D. Roosevelt sales 1-2 with extras, 1924 Sir Nicholas Waterhouse (damaged), Y. Souren H.R. Harmer parts I (four copies) and II (three copies) plus 1952 Souren Harmer Rooke sale, Schenck complete parts I-V (plus extra parts I-IV) Ewing, Curie, Bishop, Burrus U.S., Wyer hardbound, Hetherington "Quality" parts I-II, many Confederate named sales incl. Meroni hardbound, 39 Kelleher sales from 1920's-50's (some are duplicates), 27 Samuel E. Page sales from 1950-62 plus five extras (outstanding postal history reference), finally 63 classic Siegel named sales from 1950's-80's (full list available by email) and Siegel Rarities of the World sales from 1964-1986 (missing only 1966, 1979, 1985), also a number of others not mentioned, a sale here or there with writing or some small problem, overall Very Fine, a wonderful and valuable group of classic sales, many of these are difficult to find and have high retail values..... E. 750-1,000
- 991 **Philatelic Literature.** Nice working Postal Stationery and Postal Card library including newest versions of 19th and 20th Century UPSS catalogues (19th Century three hole punched, 20th Century hard bound) as well as several prior versions, Thorp-Bartels Century Edition (wear), UPSS Cutting Knives actual size handbook, a few better classic auction catalogues, 2005 USPCC catalogue (three hole punched), Bomar Exhibitions catalogue, E.D. Bacon 1895 work on Nesbitts (cover mostly missing and unbound), photocopy of 1911 Berthold edited Bartels' catalogue, a few other research items, also Ishikawa coffee table book and couple others, overall Very Fine and useful group ..... E. 150-200

END OF SALE — THANK YOU



# Live Internet Bidding at Siegel Auctions

## BIDDING FROM YOUR COMPUTER LETS YOU BE PART OF THE LIVE AUCTION FROM ANYWHERE IN THE WORLD!

There's **NO SUBSTITUTE** for following the auction in real time.  
Live Internet Bidding lets you bid and buy as though you were right there in the saleroom.  
And it's easy.

This step-by-step guide will instruct you how to register, set your browser and use the bidding interface.

Start by following the simple steps to become a registered Live Internet Bidder.  
Once you've been approved for bidding, you can listen to the auction and place bids with the click of a mouse.

### Registering with **STAMP AUCTION NETWORK & SIEGEL AUCTION GALLERIES**

Live Internet Bidding is managed by Stamp Auction Network (SAN).  
To bid, you must be registered and approved by *both* SAN and Siegel.  
To decide what you need to do, choose the description below that best fits you.



I've already registered with SAN and have been approved by Siegel for internet bidding.

I'm a Siegel client, but I'm not registered with SAN.

Go to [stampauctionnetwork.com/siegel](http://stampauctionnetwork.com/siegel) and click on "Register" at the top. Check the box for Robert A. Siegel Auction Galleries (under "R") and submit the form, indicating you are a Siegel client. Once registered at SAN, you're ready for internet bidding.

I've bid through SAN before, but this is the first time I've bid in a Siegel sale.

Then you just need to be approved by Siegel. Go to [stampauctionnetwork.com/siegel](http://stampauctionnetwork.com/siegel) and click on "Update Registration" at the top. Your SAN account information will be sent to us for approval (you might be asked for other trade references). Once approved by Siegel for bidding, you're ready for internet bidding.

I've never bid with Siegel, nor registered with SAN.

Go to [stampauctionnetwork.com/siegel](http://stampauctionnetwork.com/siegel) and click on "Register" at the top. Check the box for Robert A. Siegel Auction Galleries (under "R") and submit the form **with your trade references** (please, no family members or credit card companies as references). Once registered at SAN and approved by Siegel for bidding, you're ready for internet bidding.

Live Internet Bidding works by allowing registered bidders to observe and place bids.

Live Internet Bidding will work with any browser on both PC and Mac operating systems.

Before bidding by internet for the first time, we recommend finding a sale in progress and listening to the public broadcast or logging in as a registered bidder. This will help you develop a feel for the sale tempo and bidding interface.

### Log on to the auction at [stampauctionnetwork.com/siegel](http://stampauctionnetwork.com/siegel).

You can also log on at [siegelauctions.com](http://siegelauctions.com)

When you're logged on as a Live Internet Bidder, the bidding interface shows a photo and description of the lot, the current bid (and your bidding status), options for placing competitive bids and buttons with bid increments.

- After you click on a bid amount, the auctioneer is immediately notified of your bid.
- Retracting a bid is usually not acceptable, so please bid carefully.
- If you bid and then decide to stop, the "Pass" button will tell the auctioneer you are no longer bidding.
- You can send messages to the auctioneer (for example, a request for extension).
- You can track prior realizations from the bidding screen.



"System Down" or "Lost Connection" events do occasionally happen.

If you have any problems with Live Internet Bidding please call **212-753-6421** for immediate assistance.

# Bid Form—15% Premium Sale

Sale 1050

Tues.-Wed., July 16-17, 2013

1

Please provide the following information:

NAME .....

ADDRESS.....

CITY/STATE/ZIP .....

TEL. (DAY) ..... FAX .....

E-MAIL .....

PADDLE #

*Do not write in box*

2

Have you purchased from us in the past 5 years? ☐ YES (if so, please go to Section 3)

☐ NO (please provide a trade reference and bank information)

References:

Stamp Firm:..... Telephone.....

Bank:..... Account # .....

3

In the space provided below, enter the **lot number** from **Sale 1050** and your corresponding bid. Please use **whole dollar amounts** only and enter the **maximum bid** you wish to have us execute on your behalf, according to the **bidding increments** on other side of this form. **Your bid will NOT include the 15% buyer's premium.** We will advance the bidding at one increment over the

next highest bid; therefore, you may be awarded the lot at less than your maximum bid. Please do not use "plus" bids or "buy" bids. If you wish to bid on one lot **or** the other, indicate your "or" bid between lot number/bid entries and bracket your choices. If you wish to place a **bidding limit** on the total amount of your bids, please enter your limit in the space marked "Limit Bids".

## PLEASE NOTE BIDDING INCREMENTS AND SHIPPING CHARGES (ON BACK OF THIS PAGE)

☐ **LIMIT BIDS:** Check this box if you wish to limit the total amount of your bids (not including the **15% buyer's premium**) in this sale. Your bids will be executed until your bidding limit no longer allows for additional bids. **The total amount you wish to bid is:** \$.....

Lot	Bid	Lot	Bid	Lot	Bid
	\$		\$		\$

4

**AGREEMENT:** By signing this bid form, you agree to pay for purchases resulting from your bids, in accordance with the **Conditions of Sale** printed in the sale catalogue. You also agree to pay the **15% buyer's premium, shipping costs (see reverse), and sales tax or use tax or customs duty which may be due on the total invoiced amount.** It is

understood that these bids will be executed by Siegel Auction Galleries as a courtesy to absentee bidders, but you waive the right to make any claim against the auctioneer or the firm, arising from the these bids. **You are responsible for your written bids, including any errors on your part and any additions or changes to the bids herein.**

**Payment must be made by cash, check, money order or wire transfer. Credit cards (Visa, Mastercard and Discover only) can be accepted as payment but will be subject to a 3% Convenience Fee, which will be added to the total of the entire invoice (including hammer price, buyer's premium, shipping and transit insurance charges and any applicable taxes).**



SIGNED..... TODAY'S DATE.....

5

Please submit your bids promptly (telephone bids must be confirmed in writing).

**Mail to: Robert A. Siegel Auction Galleries, Inc.**

**60 E. 56th Street, 4th Floor, New York, N.Y. 10022**

**Telephone (212) 753-6421**

**OR FAX YOUR BIDS: (212) 753-6429**

**Shipping Instructions, Bidding Increments and space for additional bids on other side of form**





## Additional Bids

Sale 1050—July 16-17, 2013

Lot	Bid	Lot	Bid	Lot	Bid
	\$		\$		\$

## Shipping and Transit Insurance

We will be pleased to arrange for shipping and transit insurance for purchases in this sale (except those described as “floor sale only”). To expedite billing and delivery of lots to hundreds of buyers per sale, we use standard charges for postage and insurance, based on the package weight and mailing requirements (see schedule). The standard charges are sometimes slightly more or less than the actual postage or Fedex fees, but we do not include any charge for our labor or packing costs. Therefore, we ask all buyers to remit the prescribed amount for shipping charges.

Transit insurance is provided in all cases, except when the buyer has furnished us with proof that insurance coverage is effective under another policy. Proof, in such cases, will be accepted in the form of a written certificate from the insurance carrier.

You are responsible for insurance charges, which will be added to your invoice. This coverage is provided for our mutual protection against theft or loss in transit.

## Bidding Increments

The auctioneer may regulate the bidding at his discretion. However, to assist absentee bidders in establishing their maximum bid for each lot, the increments shown at right will be used in most cases. We recommend that written bids conform to these increments (those which do not will be reduced to the next level).

## REVISED CHARGES FOR SHIPPING EFFECTIVE SEPTEMBER 1, 2010

We have reduced the Fedex Envelope charge to \$20, reflecting the elimination of the fuel surcharge. All other charges remain the same.

### Current Postage & Insurance Charges

Weight/Class	Shipping Method	Charges
Up to 2 lbs.	Fedex Envelope	\$20.00
Over 2 lbs.	Fedex Box	\$35.00*
Non-U.S.	Fedex/Courier	\$50.00**
Bulk Lots	UPS Preferred	By weight and value
<b>These fees reflect additional Fedex charges for residential delivery, signature and fuel surcharge.</b>		
<b>*Higher fees will be charged on packages weighing more than 5 lbs. or insured for more than \$75,000.</b>		
<b>**Buyers are liable for all customs duties and clearance charges. An accurate declaration of value will be made on all import/export documents.</b>		

1/2012

Up to \$50	\$5	\$3,000-7,000	\$250
\$50-200	\$10	\$7,000-20,000	\$500
\$200-500	\$25	\$20,000-30,000	\$1,000
\$500-1,000	\$50	\$30,000-75,000	\$2,500
\$1,000-3,000	\$100	\$75,000 up	\$5,000

1/2012



# PRICES REALIZED FOR SALE 1050---July 16, 2013

## United States Stamps

Robert A. Siegel Auction Galleries, Inc.  
60 East 56th Street, 4th Floor, New York, NY 10022  
Tel (212) 753-6421 Fax (212) 753-6429

Lot#	Realized	Lot#	Realized	Lot#	Realized	Lot#	Realized	Lot#	Realized	Lot#	Realized	Lot#	Realized	Lot#	Realized
1	475	44	250	87	1,500	130	425	176	650	219	2,200	262	1,100	306	475
2	550	45	300	88	475	131	325	177	850	220	1,400	263	250	308	300
3	450	46	160	89	325	132	120	178	950	221	425	264	265	309	550
4	375	47	275	90	160	133	850	179	950	222	350	265	2,500	310	160
5	350	48	225	91	200	134	450	180	375	224	425	266	3,750	311	425
6A	1,700	49	275	92	70	135	200	181	350	225	650	267	350	312	600
7	300	50	1,800	93	350	136	375	182	750	226	650	268	1,500	313	600
8	475	52	950	94	150	137	1,000	183	1,000	227	800	269	350	314	550
8A	4,500	53	500	95	325	138	1,300	184	850	228	1,500	270	550	315	1,150
9	750	54	325	96	200	139	180	185	475	229	700	271	250	316	450
10	250	55	850	97	650	140	190	186	350	230	2,100	272	7,500	317	130
11A	8,500	56	325	98	350	141	1,400	187	1,100	231	275	273	1,600	318	850
13	325	57	350	99	1,200	142	475	189	425	232	450	274	2,600	319	2,900
14	375	58	750	100	650	143	425	190	425	233	850	275	1,300	320	225
15	500	59	600	101	750	144	475	191	425	234	250	276	1,700	321	110
16	325	60	475	102	800	145	650	192	425	235	700	277	4,250	322	225
17	300	61	550	103	475	146	4,000	193	325	236	800	278	425	323	900
19	325	62	450	104	70	147	950	194	140	237	850	279	325	324	1,500
20	350	63	2,500	105	170	148	400	195	600	238	500	280	800	325	900
21	475	64	1,800	106	450	149	1,400	196	375	239	1,300	281	425	326	275
22	325	65	950	107	1,500	150	600	197	500	240	700	282	550	327	550
23	325	66	550	108	750	151	600	198	475	241	250	283	425	328	650
24	325	67	475	109	350	152	475	199	2,100	242	1,400	284	700	329	300
25	325	68	1,500	110	650	154	600	200	600	243	500	285	425	330	1,150
26	1,100	69	800	111	3,250	156	475	201	750	244	300	286	325	331	400
27	950	70	725	112	425	157	300	202	700	245	475	287	1,300	332	180
28	750	71	3,250	113	350	158	500	203	1,100	246	275	288	1,800	333	170
29	4,250	72	3,500	114	800	159	325	204	950	247	7,500	289	550	334	225
30	700	73	2,100	115	425	160	300	205	225	248	325	291	200	335	160
31	425	74	300	116	1,100	163	375	206	450	249	325	292	1,100	336	225
32	475	75	1,400	117	2,600	164	100	207	475	250	200	293	500	337	1,300
33	1,700	76	250	118	800	165	850	208	1,000	251	1,700	294	375	338	375
34	650	77	200	119	1,200	166	1,700	209	400	252	425	295	475	339	325
35	250	78	300	120	1,200	167	1,300	210	235	253	1,300	297	600	340	275
36	160	79	250	121	250	168	2,300	211	250	254	1,100	298	130	341	375
37	300	80	2,200	123	1,200	169	1,600	212	225	255	200	299	225	342	180
38	1,300	81	600	124	650	170	1,500	213	225	256	2,500	300	1,500	343	170
39	425	82	1,000	125	225	171	300	214	200	257	1,000	301	475	344	325
40	325	83	2,100	126	475	172	1,600	215	750	258	400	302	325	345	375
41	250	84	4,000	127	800	173	475	216	900	259	325	303	275	346	375
42	350	85	650	128	550	174	550	217	425	260	650	304	425	347	325
43	375	86	950	129	1,000	175	350	218	1,100	261	1,900	305	160	348	1,400



# PRICES REALIZED FOR SALE 1050---July 16, 2013

## United States Stamps

Robert A. Siegel Auction Galleries, Inc.  
60 East 56th Street, 4th Floor, New York, NY 10022  
Tel (212) 753-6421 Fax (212) 753-6429

Lot#	Realized	Lot#	Realized	Lot#	Realized	Lot#	Realized	Lot#	Realized	Lot#	Realized	Lot#	Realized
349	300	391	600	433	250	475	475	518	725	560	750	602	1,700
350	800	392	750	434	1,600	476	350	519	750	561	1,100	603	475
351	400	393	425	435	900	477	700	520	200	562	600	604	600
352	200	394	2,100	436	2,800	478	1,800	521	190	563	450	605	650
353	650	395	1,300	437	2,300	479	350	522	550	564	200	606	2,100
354	1,000	396	2,100	438	1,400	480	750	523	475	565	1,900	607	300
355	500	397	700	439	1,500	481	450	524	500	566	1,300	608	650
356	750	398	1,100	440	1,200	482	300	525	325	567	375	609	450
357	1,100	399	2,200	441	1,200	483	9,500	526	170	568	650	610	475
358	2,200	400	800	442	1,200	484	300	527	700	569	365	611	475
359	900	401	250	443	550	485	1,400	528	650	570	650	612	275
360	500	402	3,750	444	550	486	400	529	265	571	600	613	285
361	600	403	250	445	1,600	487	400	530	300	572	600	614	600
362	950	404	650	446	3,000	488	475	531	450	573	375	615	425
363	475	405	425	447	1,600	489	275	532	275	574	350	616	300
364	450	406	600	448	800	490	600	533	225	575	475	617	800
365	400	407	400	449	600	491	425	534	425	576	400	618	750
366	550	408	1,250	450	325	492	550	535	1,500	577	1,200	619	750
367	2,400	409	250	451	650	493	900	536	400	578	450	620	550
368	750	410	225	452	300	494	1,800	537	2,200	579	425	621	900
369	650	411	2,000	453	225	495	350	538	400	580	1,950	622	250
370	475	412	900	454	850	496	500	539	475	581	160	623	1,100
371	400	413	550	455	350	497	425	540	600	582	300	624	1,300
372	275	414	475	456	550	498	650	541	750	583	400	625	425
373	800	415	400	457	1,200	499	160	542	375	584	900	626	500
374	2,900	416	275	458	300	500	375	543	800	585	2,200	627	600
375	1,200	417	200	459	500	501	600	544	400	586	1,700	628	300
376	950	418	850	460	325	502	1,800	545	850	587	625	629	325
377	375	419	550	461	450	503	4,250	546	350	588	750	630	650
378	275	420	300	462	550	504	2,200	547	450	589	600	631	800
379	2,000	421	1,200	463	425	505	1,000	548	325	590	650	632	700
380	5,250	422	225	464	850	506	450	549	2,500	591	950	633	225
381	1,100	423	450	465	2,400	507	250	550	325	592	1,700	634	1,900
382	750	424	275	466	650	508	250	551	900	593	500	635	2,100
383	1,100	425	900	467	1,500	509	900	552	375	594	375	636	1,100
384	500	426	1,100	468	450	510	900	553	110	595	375	637	2,000
385	1,200	427	375	469	3,500	511	275	554	250	596	400	638	375
386	2,800	428	475	470	1,300	512	650	555	350	597	1,400	639	250
387	1,300	429	275	471	1,800	514	1,100	556	425	598	450	640	375
388	900	430	600	472	1,200	515	3,250	557	500	599	1,300	641	2,200
389	950	431	375	473	200	516	3,500	558	900	600	4,500	642	1,100
390	1,700	432	375	474	950	517	1,200	559	950	601	2,400	643	450

# PRICES REALIZED FOR SALE 1050---July 16, 2013

## United States Stamps

Robert A. Siegel Auction Galleries, Inc.  
60 East 56th Street, 4th Floor, New York, NY 10022  
Tel (212) 753-6421 Fax (212) 753-6429

Lot#	Realized	Lot#	Realized	Lot#	Realized	Lot#	Realized	Lot#	Realized	Lot#	Realized	Lot#	Realized	Lot#	Realized
686	300	728	600	774	475	821	150	864	950	906	400	948	300	990	1,300
687	300	729	200	775	400	822	650	865	1,100	907	450	949	2,800	991	50
688	650	730	375	776	225	823	3,750	866	650	908	650	950	2,700		
689	600	731	500	777	300	824	1,800	867	1,300	909	325	951	3,500		
690	225	732	450	778	1,400	825	1,400	868	1,400	910	300	952	4,750		
691	425	733	350	779	600	826	475	869	1,200	911	375	953	4,500		
692	550	734	300	780	425	827	3,500	870	350	912	375	954	2,100		
693	350	735	225	782	700	828	1,200	871	650	913	600	955	950		
694	190	736	425	783	325	829	275	872	475	914	800	956	300		
695	70	737	160	784	400	830	350	873	2,400	915	200	957	850		
696	750	738	550	786	300	831	800	874	650	916	5,250	958	650		
697	650	739	225	787	300	832	700	875	1,100	917	750	959	850		
698	750	740	850	788	350	834	600	876	8,500	918	850	960	1,800		
699	150	741	650	789	190	835	450	877	550	919	1,100	961	3,750		
700	275	742	850	790	325	836	650	878	2,400	920	650	962	250		
701	1,100	743	200	791	700	837	425	879	1,600	921	1,000	963	225		
702	750	744	1,200	792	1,000	838	425	880	750	922	700	964	3,500		
703	900	745	150	793	800	839	475	881	400	923	500	965	1,700		
704	1,200	746	425	794	500	840	425	882	700	924	1,000	966	850		
705	950	747	150	795	900	841	325	883	750	925	450	967	1,000		
706	750	749	1,300	796	950	842	900	884	450	926	750	968	475		
707	800	750	4,000	797	400	843	300	885	1,450	927	1,800	969	900		
708	700	751	900	798	600	844	1,600	886	1,000	928	750	970	4,000		
709	800	752	800	799	475	845	425	887	1,200	929	700	971	1,200		
710	650	753	750	800	650	846	1,100	888	2,600	930	18,000	972	225		
711	650	755	275	802	500	847	400	889	450	931	21,000	973	400		
712	700	756	250	803	160	848	400	890	1,500	932	15,000	974	1,200		
713	525	757	225	806	800	849	200	891	1,300	933	15,000	975	700		
714	550	758	300	807	250	850	400	892	425	934	5,500	976	200		
715	550	759	350	808	325	851	90	893	2,700	935	8,000	977	850		
716	3,000	760	275	809	225	852	225	894	2,000	936	5,625	978	1,100		
717	5,250	761	225	810	450	853	275	895	1,350	937	3,750	979	375		
718	375	762	275	811	225	854	225	896	1,200	938	2,300	980	650		
719	400	763	550	812	7,500	855	325	897	900	939	2,500	981	600		
720	225	764	750	813	3,500	856	425	898	350	940	2,300	982	900		
721	190	765	400	814	425	857	1,600	899	550	941	1,400	983	3,250		
722	650	766	225	815	800	858	850	900	1,100	942	1,400	984	850		
723	550	767	365	816	225	859	550	901	250	943	2,500	985	1,300		
724	1,100	769	2,000	817	1,600	860	1,400	902	375	944	600	986	275		
725	900	771	850	818	550	861	850	903	550	945	950	987	750		
726	750	772	1,100	819	225	862	750	904	350	946	2,300	988	40		
727	1,000	773	200	820	950	863	275	905	375	947	3,250	989	275		