

ROBERT A. SIEGEL AUCTION GALLERIES, INC.

SALE 1077 – TUESDAY & WEDNESDAY, JULY 29-30, 2014

United States Stamps



1776

Sale 1077— Tuesday and Wednesday, July 29-30, 2014

United States and Possessions

Featuring the Estates of W. Wallace Cleland and Dr. Elizabeth J. Nettles

Live auction to be held at Siegel Auction Galleries,
60 East 56th Street (Park/Madison), 4th Floor, New York City

Lots are sold subject to a 15% buyer's premium and
any applicable sales tax (or customs duty for non-U.S. buyers)

Offered without reserves

TUESDAY, JULY 29

Session One (lots 1-160) at 10:30 a.m.

Essays and Proofs	lots 1-27
Postmasters' Provisionals, 1847 Issue	28-41
1851-60 Issue and Reprints	42-79
1861-68 Issue and Re-Issues	80-112
1869 Pictorial Issue and Re-Issues.....	113-137
1870-88 Bank Note Issues	138-160

Session Two (lots 161-497) at 1:30 p.m.

1890-93 and Columbian Issues	161-184
1894-98 Bureau Issues	185-206
Trans-Mississippi, Pan-American Issues	207-214
1902-08, Louisiana Purchase Issues.....	215-228
Washington Franklin, Panama-Pacific	229-318
1922-26 and Later Issues	319-346
Air Post incl. SCADTA	347-380
Special Delivery, Postage Due	381-436
Offices in China, Officials, Newspapers.....	437-472
Parcel Post, Postal Stationery	473-497



WEDNESDAY, JULY 30

Session Three (lots 498-616) at 10:30 a.m.

Revenues	lots 498-556
Hunting Permits, Savings Stamps	557-568
Canal Zone, Cuba, Guam	569-588
Philippines, Puerto Rico, Ryukyus.....	589-616

Session Four (617-828) at 1:30 p.m.

Group Lots By Issue	617-687
Collections and Accumulations	688-737
Hawaii (no earlier than 3:30 P.M.)	738-838

Pre-Sale Viewing — Monday, July 28, 10am-4pm, and by appointment

Robert A. Siegel

AUCTION GALLERIES, INC.

60 EAST 56TH STREET, 4TH FLOOR, NEW YORK, N.Y. 10022
Phone (212) 753-6421 • Fax (212) 753-6429 • E-mail: stamps@siegelauctions.com

Catalogues, internet bidding, resources, archives and the Siegel Encyclopedia at
siegelauctions.com



Robert A. Siegel

AUCTION GALLERIES, INC.

60 EAST 56TH STREET, 4TH FLOOR, NEW YORK, N.Y. 10022

Phone (212) 753-6421 • Fax (212) 753-6429 • E-mail: stamps@siegelauctions.com

siegelauctions.com



Scott R. Trepel
President
strepel
@siegelauctions.com



John P. Zuckerman
Senior Vice President
jzuckerman
@siegelauctions.com



Corey Long
Vice President
clong
@siegelauctions.com



Colleen Stellato
Accounts
stamps
@siegelauctions.com



Laura Melvin Kaplan
Bids and Inquiries
laura
@siegelauctions.com



Charles F. Shreve
Siegel International
charles
@siegelauctions.com



Chris Anderson
Siegel International
chris
@siegelauctions.com



Andrew Titley
Siegel International
andrew
@siegelauctions.com

Scott R. Trepel Principal Auctioneer (licensed by NYC Dept. of Consumer Affairs, #795952)

Nathaniel Estes Catalogue and Digital Production

Information for Bidders

Bidding

The following means are available for placing bids:

- 1) Attending the Live Auction in Person:** All bidders must register for a paddle, and new bidders must provide references at least three business days in advance of the sale.
- 2) Live Internet Bidding:** Instructions for participating as a Live Internet Bidder are provided on the page opposite.
- 3) Phone Bidding:** Bidders can be connected to the sale by phone and bid through a member of staff. Requests for phone bidding are subject to approval (please contact our office at least 24 hours before the sale). A signed Bid Form is required.
- 4) Absentee Bids.** All bids received in advance of the sale, either by mail, fax, phone, e-mail or internet, are Absentee Bids, which instruct the auctioneer to bid up to a specific amount on one or more lots in the sale. Absentee Bids sent by phone, fax or e-mail should arrive at least one hour prior to the start of the sale session. Bids entered through Live Internet Bidding will be visible to the auctioneer during the sale. Written bids should be entered legibly on the Bid Form in the sale catalogue. E-mail and internet bids should be carefully typed and double-checked. All new bidders must provide references. We recommend calling or e-mailing to confirm that Absentee Bids sent by mail, fax or e-mail have been received and entered.

Pre-Sale Viewing

Subject to availability, certain lots (except group lots) can be sent to known clients for examination. Requests must be made no later than 7 days prior to the sale. Lots must be returned on the day received. Postage/insurance costs will be invoiced.

In addition to regular viewing, clients may view lots by appointment. Our staff will be pleased to answer questions or provide additional information about lots.

Expert Certification

Individual items offered without a PF or PSE certificate dated within the past five years may be purchased subject to independent certification of genuineness and our description. **Please refer to the Conditions of Sale and Grading Terms for policies governing certification.**

Shipping and Delivery

Procedures and charges for shipping lots are printed on the back of the Bid Form. **Bidders are responsible for all prescribed shipping charges and any applicable sales tax or customs duties.**

Price Realized

Prices realized are sent with each invoice. Bidders with e-mail will receive a Bid Results report after the sale. Session results are posted immediately to **siegelauctions.com**

Live Internet Bidding at Siegel Auctions

BIDDING FROM YOUR COMPUTER LETS YOU BE PART OF THE LIVE AUCTION FROM ANYWHERE IN THE WORLD!

There's **NO SUBSTITUTE** for following the auction in real time.
Live Internet Bidding lets you bid and buy as though you were right there in the saleroom.
And it's easy.

This step-by-step guide will instruct you how to register, set your browser and use the bidding interface.

Start by following the simple steps to become a registered Live Internet Bidder.
Once you've been approved for bidding, you can listen to the auction and place bids with the click of a mouse.

Registering with STAMP AUCTION NETWORK & SIEGEL AUCTION GALLERIES

Live Internet Bidding is managed by Stamp Auction Network (SAN).
To bid, you must be registered and approved by *both* SAN and Siegel.
To decide what you need to do, choose the description below that best fits you.



I've already registered with SAN and have been approved by Siegel for internet bidding.

I'm a Siegel client, but I'm not registered with SAN.

Go to stampauctionnetwork.com/siegel and click on "Register" at the top. Check the box for Robert A. Siegel Auction Galleries (under "R") and submit the form, indicating you are a Siegel client. Once registered at SAN, you're ready for internet bidding.

I've bid through SAN before, but this is the first time I've bid in a Siegel sale.

Then you just need to be approved by Siegel. Go to stampauctionnetwork.com/siegel and click on "Update Registration" at the top. Your SAN account information will be sent to us for approval (you might be asked for other trade references). Once approved by Siegel for bidding, you're ready for internet bidding.

I've never bid with Siegel, nor registered with SAN.

Go to stampauctionnetwork.com/siegel and click on "Register" at the top. Check the box for Robert A. Siegel Auction Galleries (under "R") and submit the form **with your trade references** (please, no family members or credit card companies as references). Once registered at SAN and approved by Siegel for bidding, you're ready for internet bidding.

Live Internet Bidding works by allowing registered bidders to observe and place bids.

Live Internet Bidding will work with any browser on both PC and Mac operating systems.

Before bidding by internet for the first time, we recommend finding a sale in progress and listening to the public broadcast or logging in as a registered bidder. This will help you develop a feel for the sale tempo and bidding interface.

Log on to the auction at stampauctionnetwork.com/siegel.

You can also log on at siegelauctions.com

When you're logged on as a Live Internet Bidder, the bidding interface shows a photo and description of the lot, the current bid (and your bidding status), options for placing competitive bids and buttons with bid increments.

- After you click on a bid amount, the auctioneer is immediately notified of your bid.
- Retracting a bid is usually not acceptable, so please bid carefully.
- If you bid and then decide to stop, the "Pass" button will tell the auctioneer you are no longer bidding.
- You can send messages to the auctioneer (for example, a request for extension).
- You can track prior realizations from the bidding screen.



"System Down" or "Lost Connection" events do occasionally happen.

If you have any problems with Live Internet Bidding please call **212-753-6421** for immediate assistance.

Conditions of Sale (please read carefully before bidding)

The property described in this catalogue will be offered at public auction by Robert A. Siegel Auction Galleries, Inc. ("Galleries") on behalf of various consignors and itself or affiliated companies. By bidding on any lot, whether directly or by or through an agent, in person, or by telephone, facsimile or any other means, the bidder acknowledges and agrees to all of the following Conditions of Sale.

1. The highest bidder acknowledged by the auctioneer shall be the buyer. The term "final bid" means the last bid acknowledged by the auctioneer, which is normally the highest bid offered. **The purchase price payable by the buyer will be the sum of the final bid and a commission of 15% of the final bid ("buyer's premium"), together with any sales tax, use tax or customs duties due on the sale.**

2. The auctioneer has the right to reject any bid, to advance the bidding at his discretion and, in the event of a dispute between bidders, to determine the successful bidder, to continue the bidding or to reoffer and resell the lot in dispute. The Galleries' record of the final sale shall be conclusive.

3. All bids are per numbered lot in the catalogue unless otherwise announced by the auctioneer at the time of sale. The right is reserved to group two or more lots, to withdraw any lot or lots from the sale, or to act on behalf of the seller. The Galleries will execute bidding instructions on behalf of clients, but will not be responsible for the failure to execute such bids or for any errors in the execution of such bids.

4. **Lots with numbers followed by the symbol ° are offered subject to a confidential minimum bid ("reserve"), below which the lot will not be sold. The absence of the symbol ° means that the lot is offered without a reserve. If there is no reserve, the auctioneer has sole discretion to establish a minimum opening bid and may refuse an offer of less than half of the published estimate. Any lot that does not reach its reserve or opening bid requested by the auctioneer will be announced as "passed" and excluded from the prices realized lists after the sale. The Galleries may have a direct or indirect ownership interest in any or all lots in the sale resulting from an advance of monies or goods-in-trade or a guarantee of minimum net proceeds made by the Galleries to the seller.**

5. Subject to the exclusions listed in 5(A), the Galleries will accept the return of lots which have been misidentified or which have obvious faults that were present when the lot was in the Galleries' custody, but not so noted in the lot description. **All disputed lots must be received by the Galleries intact with the original packing material within 5 days of delivery to the buyer but no later than 30 days from the sale date. (5A) EXCLUSIONS:** The following lots may not be returned for any reason: lots containing 10 or more items; lots from buyers who registered for the pre-sale exhibition or received lots by postal viewing, thereby having had the opportunity to inspect them before the sale; any lot described with "faults," "defects" or a specific fault may not be returned because of any secondary fault. Photographed lots may not be returned because of centering, margins, short/nibbed perforations or other factors shown in the illustrations. Lots may not be returned for any of the following reasons: the color of the item does not match the color reproduction in the sale catalogue or website listing; the description contains inaccurate information about the quantity known or reported; or a certification service grades a stamp lower than the grade stated in the description.

6. Successful bidders, unless they have established credit with the Galleries prior to the sale, must make payment in full before the lots will be delivered. Buyers not known to the Galleries must make payment in full within 3 days from the date of sale. **The Galleries retains the right to demand a cash deposit from anyone prior to bidder registration and/or to demand payment at the time the lot is knocked down to the highest bidder, for any reason whatsoever.** In the event that any buyer refuses or fails to make payment in cash for any lot at the time it is knocked down to him, the auctioneer reserves the right to reoffer the lot immediately for sale to the highest bidder. **Credit cards (Visa, Mastercard and Discover only)**

can be accepted as payment but will be subject to a 3% Convenience Fee, which will be added to the total of the entire invoice (including hammer price, buyer's premium, shipping and transit insurance charges and any applicable taxes).

7. If the purchase price has not been paid within the time limit specified above, nor lots taken up within 7 days from the date of sale, the lots will be resold by whatever means deemed appropriate by the Galleries, and any loss incurred from resale will be charged to the defaulting buyer. Any account more than 30 days in arrears will be subject to a late payment charge of 1½% per month as long as the account remains in arrears. Any expenses incurred in securing payment from delinquent accounts will be charged to the defaulter. A fee of \$250.00 per check will be charged for each check returned for insufficient funds.

8. All lots are sold as genuine. **Any lot accompanied by a certificate issued by The Philatelic Foundation or by Professional Stamp Experts within 5 years of the sale date is sold "as is" and in accordance with the description on the certificate. Such lots may not be returned for any reason, including but not limited to a contrary certificate of opinion.** Buyers who wish to obtain a certificate for any item that does not have a P.F. or P.S.E. certificate (dated as above) may do so, provided that the following conditions are met: (1) the purchase price must be paid in full, (2) the item must be submitted to an acceptable expertizing committee with a properly executed application form within 21 days of the sale, (3) a copy of the application form must be given to the Galleries, (4) in the event that an adverse opinion is received, the Galleries retain the right to resubmit the item on the buyer's behalf for reconsideration, without time limit or other restrictions, (5) unless written notification to the contrary is received, items submitted for certification will be considered cleared 90 days from the date of sale, and (6) in the event any item is determined to be "not as described", the buyer will be refunded the purchase price and the certification fee up to \$600.00 unless otherwise agreed.

9. Until paid for in full, all lots remain the property of the Galleries on behalf of the seller.

10. Agents executing bids on behalf of clients will be held responsible for all purchases made on behalf of clients unless otherwise arranged prior to the sale.

11. The buyer assumes all risk for delivery of purchased lots and agrees to pay for prescribed shipping costs. Buyers outside the U.S. are responsible for all customs duties.

12. **The bidder consents that any action or proceeding against it may be commenced and maintained in any court within the State of New York or in the United States District Court for the Southern District of New York, that the courts of the State of New York and United States District Court for the Southern District of New York shall have jurisdiction with respect to the subject matter hereof and the person of the bidder. The bidder agrees not to assert any defense to any action or proceeding initiated by Galleries based upon improper venue or inconvenient forum. The bidder agrees that any action brought by the bidder shall be commenced and maintained only in a Federal Court in the United States District Court for the Southern District of New York or the State Court in the county in which Galleries has its principal place of business in New York. The bidder agrees not to use a public conflict resolution service and not to use any form of social media to publish comments or information about the Galleries and its employees which might harm the Galleries' reputation or business. These Terms and Conditions shall be governed by and construed in accordance with the substantive laws of the State of New York.**

SCOTT R. TREPEL, Principal Auctioneer
Auctioneer's License No. 795952
N.Y.C. Department of Consumer Affairs
80 Lafayette Street, New York, N.Y. 10013
Telephone (212) 577-0111

Revised 1/2014

Grades, Abbreviations and Values Used in Descriptions

Grades and Centering

Our descriptions contain detailed information and observations about each item's condition. We have also assigned grades to stamps and covers, which reflect our subjective assessment. For stamps, the margin width, centering and gum are described and graded according to generally-accepted standards (an approximate correlation to numeric grades is provided at right). Although we believe our grades are accurate, they are not always exactly aligned with third-party grading terms or standards for all issues. **A lot may not be returned because a certification service grades a stamp lower than the grade stated in the description. Information from the P.S.E. Stamp Market Quarterly and P.S.E. Population ReportSM is the most current available, but lots may not be returned due to errors or changes in statistics or data.**

Extremely Fine Gem (90-100): The term "Gem" describes condition that is the finest possible for the issue. This term is equivalent to "Superb" used by grading services.







Extremely Fine (80-90): Exceptionally large/wide margins or near perfect centering.

Very Fine (70-85): Normal-size margins for the issue and well-centered with the design a bit closer to one side. "Very Fine and choice" applies to stamps that have desirable traits such as rich color, sharp impression, freshness or clarity of cancel.

Fine (60-70): Smaller than usual margins or noticeably off center. Pre-1890 issues may have the design touched in places.

Very Good (below 60): Attractive appearance, but margins or perforations cut into the design.

Guide to Gum Condition

Gum Categories:	MINT N.H.	ORIGINAL GUM (O.G.)				NO GUM
	 Mint Never Hinged <i>Free from any disturbance</i>	 Lightly Hinged <i>Faint impression of a removed hinge over a small area</i>	 Hinge Mark or Remnant <i>Prominent hinged spot with part or all of the hinge remaining</i>	 Part o.g. <i>Approximately half or more of the gum intact</i>	 Small part o.g. <i>Approximately less than half of the gum intact</i>	 No gum <i>Only if issued with gum</i>
Catalogue Symbol:	★ ★	★	★	★	★	(★)
PRE-1890 ISSUES	<i>Pre-1890 stamps in these categories trade at a premium over Scott value</i>			Scott Value for “O.G.”		Scott “No Gum” Values thru No. 218
1890-1935 ISSUES	Scott “Never Hinged” Values for Nos. 219-771	Scott Value for “O.G.” (Actual value will be affected by the degree of hinging)		Disturbed Original Gum: Gum showing noticeable effects of humidity, climate or hinging over more than half of the gum. The significance of gum disturbance in valuing a stamp in any of the Original Gum categories depends on the degree of disturbance, the rarity and normal gum condition of the issue and other variables affecting quality. For example, stamps issued in tropical climates are expected to have some		
1935 TO DATE	Scott Value for “Unused”					

Covers

Minor nicks, short edge tears, flap tears and slight reduction at one side are normal conditions for 19th century envelopes. Folded letters should be expected to have at least one file fold. Light cleaning of covers and small mends along the edges are accepted forms of conservation. Unusual covers may have a common stamp with a slight crease or tiny tear. **These flaws exist in virtually all 19th century covers and are not always described. They are not grounds for return.**

Catalogue Values and Estimates

Unless otherwise noted, the currently available *Scott Catalogue* values are quoted in dollars with a decimal point. Other catalogues are often used for foreign countries or specialized areas and are referred to by their common name: *Stanley Gibbons* (SG), *Dietz*, *American Air Mail Catalogue* (AAMC), *Michel*, *Zumstein*, *Facit*, etc. Estimates are indicated with an "E." and reflect our conservative valuation in dollars. Reserves will never exceed the low end of the estimate range; they will sometimes exceed Scott Catalogue value for stamps in Extremely Fine condition.

Because of certain pricing inconsistencies in the *Scott Catalogue*—for example, blocks that have no gum, the absence of premiums for Mint N.H. items, etc.—we cannot guarantee the accuracy of values quoted for multiples, specialized items and collection lots. We generally try to be conservative, but buyers may not return a lot because of a discrepancy in catalogue value due to Scott pricing inconsistencies.

Symbols and Abbreviations (see chart above for gum symbols)

⊞	Block	E	Essay	pmk.	Postmark	No.	Scott Catalogue Number
⊞	Cover	P	Proof	cds	Circular Datestamp	hs	Handstamp
FC	Fancy Cancel	TC	Trial Color Proof	var.	Variety	ms.	Manuscript

Resources

siegelauctions.com



CATALOGUES AND PRICES REALIZED

Images and descriptions for all current sale catalogues are available from our website, as well as all sales going back to 1992, our Rarities sales from 1964 and selected name sales.

POWER SEARCH™

Search by Scott number or keyword through all of the sales at our website. The best resource in philately for research.

MY SIEGEL™

Save your Power Searches as want lists. We will automatically notify you when a match is included in an upcoming sale, whether it's as broad as any Columbian issue, or as narrow as a 241 graded 98. The most powerful want list in philately.

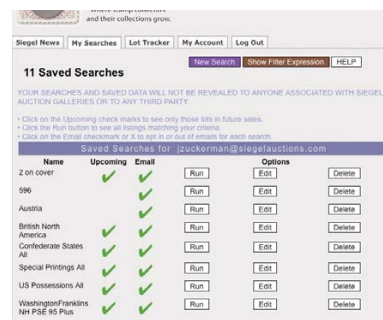

LOT TRACKER™

Never miss another lot because you were away from your computer. Log into My Siegel™, then set up notifications to get texts and/or emails 10-30 lots before yours comes up (live bidding is still through Stamp Auction Network).

THE SIEGEL ENCYCLOPEDIA™

This feature of our website contains a wealth of information gleaned from decades of philatelic research by the dedicated philatelists at Siegel.

RARITIES CENSUS

The up-to-date census data for 19th and 20th century U.S. rarities are a valuable resource for buyers, sellers and researchers. Every recorded example of almost 40 different rare stamps is described and, in most cases, photographed.

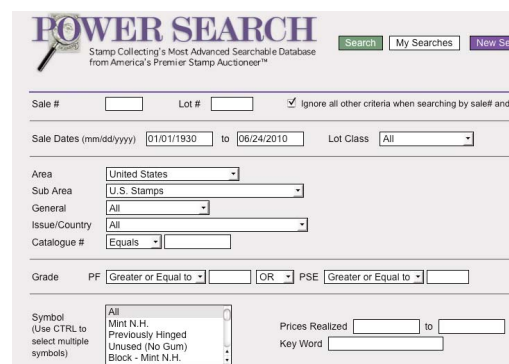

EXHIBITS AND MOUNTED COLLECTIONS

Downloadable PDF files of some of the top exhibits ever formed. See how others collect and benefit from their original research.

VIDEO PRESENTATIONS

Downloadable video documentaries tell the stories of stamps and covers. This is the ideal way to introduce philately to others.

SESSION ONE (LOTS 1-160)
TUESDAY, JULY 29, 2014, AT 10:30 A.M.

UNITED STATES STAMPS

ESSAYS AND PROOFS



1EX



2EX



3

- 1 P **5c Red Brown, 10c Black, Reproduction, Plate Proofs on Card (3P4-4P4).** Two sets, large margins, fresh and Very Fine(Photo Ex) 800.00
- 2 P田 **1c-90c 1861-66 Issue, Plate Proofs on Card (63P4, 76P4, 68P4, 69P4, 78P4, 71P4, 72P4).** Blocks of four, 12c with full imprint sheet margin at right, large margins, rich colors, Extremely Fine, accompanied by original envelope with "United States Postage Stamps, 1861, Proof Specimens"(Photo Ex) 1,325.00
- 3 P田 **3c Lake, Plate Proof on India (66P3).** Block of four, large margins, rich color, minor translucency between bottom stamps, Very Fine appearance..... 850.00

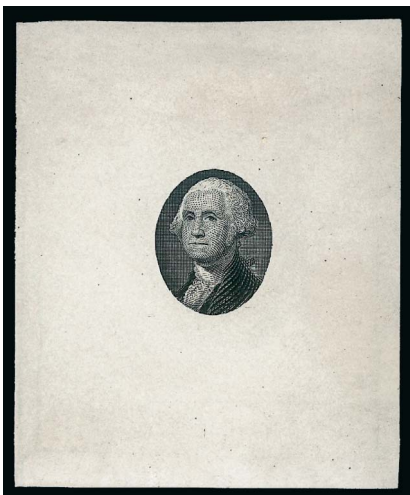

4



5

- 4 E **[10c] Washington Vignette, Large Die Essay on Ivory Paper (68-E1).** 47 x 56mm, fresh and Extremely Fine, ex Finkelburg 1,000.00
- 5 E **90c Blue, Die Essay on India (72-E6).** On 55 x 64mm card, bright shade, pencil "No. 13" at lower left, Very Fine, ex Finkelburg and DuPuy, with 2005 P.F. certificate ... 1,000.00



6EX



7EX

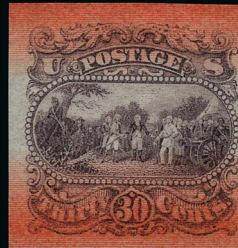

8

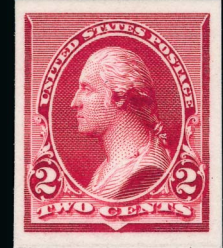

12EX



10



11EX

16EX



15



17



Bureau, Engraving & Printing

34

20EX

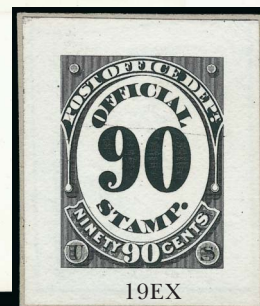

19EX

18

- 6 P **1c-90c 1869 Pictorial Issue, Plate Proofs on India (112P3-122P3).** Complete set with both types of the 15c, large margins, rich colors, Very Fine-Extremely Fine set.....**(Photo Ex)** 1,205.00
- 7 P田 **1c-12c 1869 Pictorial Issue, Plate Proofs (112P4-116P4, 117P3).** Blocks of four, the 12 on card so free from the faults that can plague this fragile paper, Very Fine.....**(Photo Ex)** 1,715.00
- 8 E **30c Dull Red Violet, Burgoyne Plate Essay on Bond, Red Bands (121-E1s).** Large margins, rich colors, Very Fine and choice 350.00
- 9 E **1869 Pictorial Issue Essays.** 21, incl. Nos. 113-E3e, 114-E6d (2), 115-E2c (5), 116-E1j (4), 117-E2e (2), 120-E2d, 121-E1p (2), virtually all are different colors, fresh and Very Fine group.....*Not illustrated* 2,220.00
- 10 P田 **2c Red Brown, Plate Proof on India (146P3).** Bottom imprint and plate no. 46 block of twelve, large margins, fresh color, few light creases as are often associated with this fragile paper, otherwise Very Fine, ex Burrows 750.00
- 11 P田 **3c-12c Continental Bank Note Company, Plate Proofs on India (158P3, 160P3, 162P3).** Blocks of four, each on card and so free from the flaws that can plague this fragile paper, large margins, Very Fine**(Photo Ex)** 575.00
- 12 P **1c-90c 1890-93 Issue, Plate Proofs on Card (219P4-229P4).** Complete set of 12 with both 2c shades, large margins, bright colors, Very Fine**(Photo Ex)** 785.00



13EX



14EX

- 13 P **1c-\$5.00 Columbian, Plate Proofs on India (230P3-245P3).** Complete set, large margins, rich colors, few small faults, still Very Fine set.....**(Photo Ex)** 2,075.00
- 14 P **1c-10c Pan-American, Small Die Proofs on Wove (294P2-299P2).** Each on original gray card backing from a Roosevelt album, rich colors, fresh and Very Fine set, approximately 85 sets were produced.....**(Photo Ex)** 3,450.00
- 15 P **8c Pan-American, Plate Proof on India (298P1).** On 203 x 152mm card with full die sinkage, intense colors, blue "17026" control no. on back, Very Fine and choice.. 575.00
- 16 P **20c Black, Special Delivery, Large Die Proof (E14P1).** 74 x 60mm, die sunk on 202 x 152mm card with full die sinkage, with blue control No. "332955" on back, particularly fresh with bold color, Extremely Fine and scarcely offered, ex Franklin D. Roosevelt 2,000.00
- 17 P田 **10c Dark Brown, 1879 Postage Due, Plate Proof on India (J5P3).** Bottom imprint and plate no. 331 block of twelve, beautiful depth of color, one position with small thin as normally encountered on this fragile paper, Very Fine, a choice exhibition piece... 675.00
- 18 P田 **2c Claret, 1894 Postage Due Issue, Plate Proof on Card (J32P4).** Bottom imprint and plate no. 34 block of six, large margins, accompanied by single, Extremely Fine, the 2c is the only value of the 1894 Issue prepared in card-proof form, examples are scarce and plate blocks are rare..... 3,000.00
- 19 P **1c-90c Post Office, Small Die Proofs on Wove (O47P2-O56P2).** Each value on individual original gray card backing from Roosevelt album, card margins clear of the wove paper, Very Fine, only 85 were produced.....**(Photo Ex)** 1,000.00
- 20 P **1c-90c State, Large Die Proofs on India (O57P1-O67P1).** On approximately 152 x 215mm cards with full die sinkage, 1c small water stain at bottom of card, Very Fine**(Photo Ex)** 880.00

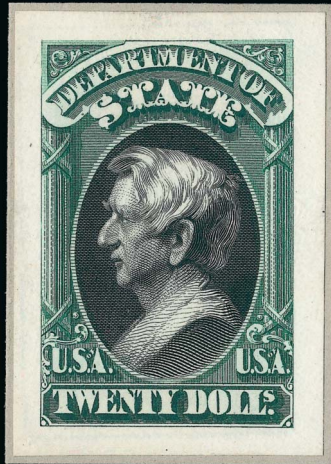

21EX



22EX



23EX

- 21 P **1c-\$20.00 State, Small Die Proofs on Wove (O57P2-O71P2).** Complete set, each on original gray card from a Roosevelt album, Very Fine set(Photo Ex) 1,600.00
- 22 TC **1c-90c State, Atlanta Trial Color Proofs on Card (O57TC5-O67TC5).** Four of the five colors, lacking Scarlet, large margins, rich colors, Very Fine.....(Photo Ex) 1,711.00
- 23 P **1c-90c Treasury, Large Die Proofs on India (O72P1-O82P1).** Complete set of eleven, die sunk on approximately 145 x 235mm cards with full die sinkage, 1c with small India paper toning away from design and a couple with inconsequential toned spot on card, Very Fine.....(Photo Ex) 880.00
- 24 P **1c-90c State Proofs.** Incl. Nos. O57P4-O71P4 with original envelope, also 1c-90c hybrid large die proofs, Very Fine group*Not illustrated* E. 200-300
- 25 P **Second and Third Issue Revenue Proofs with Plate Numbers.** Ten items, incl. No. R104TC5a imprint and double plate no. block of eight, others virtually all India or card imprint and plate no. strips of four or five, incl. Nos. R119P3-R121P3 and R148P4, virtually all Very Fine, attractive lot, two are illustrated in Durland Catalog*Not illustrated* E. 500-750
- 26 P **1c-10c 1871-74 Proprietary, Plate Proofs on India or Card (RB1P4/RB7P3).** 1c, 2c and 4c imprint and double plate no. blocks of ten on card, 5c and 6c imprint and double plate no. strips of five on India and 10c part imprint and plate no. pair on India, Very Fine, Scott Retail \$622.00 as singles.....*Not illustrated* E. 300-400
- 27 P **Proof Balance.** Ten items, Nos. 73aP3 and 73aP4, 145P2, 157P2, 165P2 and E6P2 on original gray card backing, also 152P3-155P3, fresh and Very Fine group*Not illustrated* 1,105.00

POSTMASTERS' PROVISIONALS



28



29

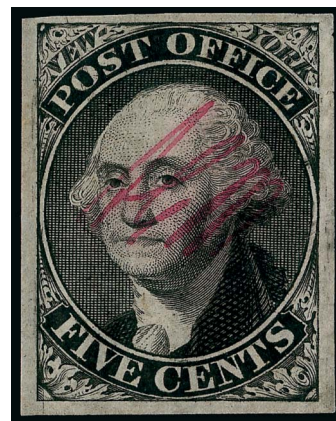

30

- 28 ★ **New Haven Conn., 5c Vermilion, Peets Reprint (8XU1R).** 33 x 37mm, dark blue signature, Very Fine, 30 reprints were made in 1874 for Cyrus B. Peets, the Chief Clerk for New Haven Postmaster Edward A. Mitchell, most were signed in blue 1,200.00
- 29 **New York N.Y., 5c Black, "ACM" Initials (9X1).** Large margins, red New York cancel, slight toning, still Very Fine 500.00
- 30 **New York N.Y., 5c Black, "AC M" Initials (9X1a).** Unused (no gum), large to huge margins, small tear at right, Extremely Fine appearance 1,750.00

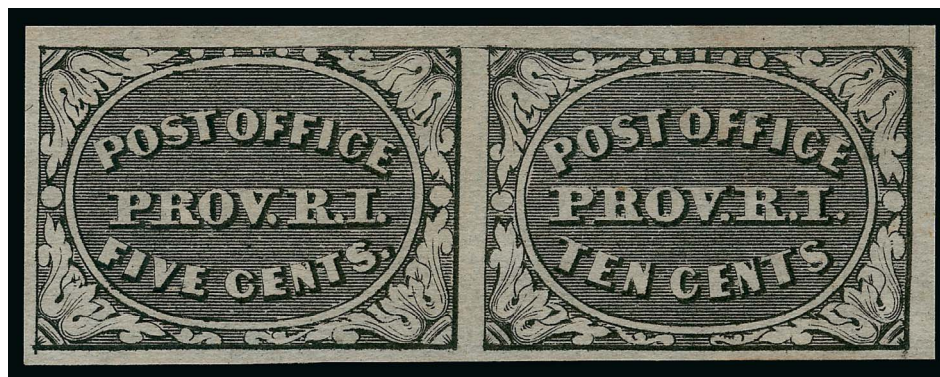

31

- 31 (★) **Providence, Rhode Island, 5c & 10c Gray Black, Se-Tenant (10X2a).** Unused (no gum), horizontal pair, large margins, few toned spots on back, Very Fine appearance.. 2,000.00

1847 ISSUE AND 1875 REPRODUCTION



- 32 **5c Brown, Dot in "S" (1 var).** Large even margins all around, distinctive deep shade with strong grayish brown cast, vivid perfectly-struck red grid cancel, small thin spot at bottom left, Extremely Fine appearance, ex Knapp and Hall, with 2014 P.F. certificate 475.00
- 33 **5c Orange Brown (1b).** Full to ample margins, bright shade, neat red grid cancel, Fine 900.00
- 34 **5c Orange Brown (1b).** Large margins to clear, brilliant color nicely complemented by red grid cancel, Fine, with 2013 P.F. certificate..... 900.00
- 35 **5c Brown Orange (1d).** Large margins to full, brilliant color, red New York square grid cancel, Very Fine and choice, two small backstamps, with 2013 P.F. certificate 1,100.00
- 36 **5c Brown Orange (1d).** Three large margins, clear at top, pretty shade, bold **black grid** cancels, Very Fine, a pretty stamp, with 2013 P.F. certificate..... 1,200.00
- 37 **5c Brown Orange (1d).** Full margins to clear, bright color, red cancel, small tear at top, Fine appearing example of this shade, with 2014 P.F. certificate..... 1,100.00
- 38 (★) **10c Black (2).** Large margins to full, faint cancel (almost appears unused), faint horizontal crease, Very Fine appearance, with 2014 P.F. certificate..... 600.00
- 39 ★ **5c Red Brown, 10c Black Reproductions (3, 4).** Without gum as issued, large margins to full, 5c small thin spot, 10c small thin spot and light diagonal crease, Very Fine appearing set, with 2014 P.F. certificates **(Photo Ex)** 1,825.00
- 40 ★ **5c Red Brown, Reproduction (3).** Without gum as issued, large margins, tiny inclusion, Extremely Fine..... 825.00
- 41 ★ **10c Black, Reproduction (4).** Without gum as issued, full to large margins all around, Very Fine and choice 1,000.00

1851-60 ISSUES



42

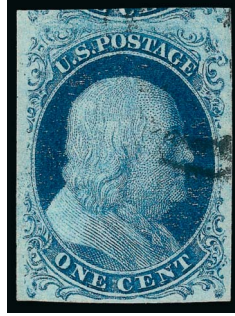

43



44

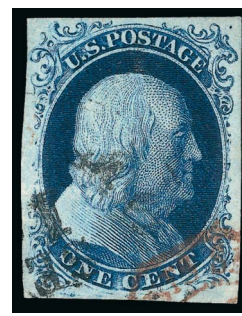

45

- 42 **1c Blue, Ty. II (7).** Position 4R1L, three huge margins including **top sheet margin**, just touched at bottom, rich color, unobtrusive strike of black grid cancel, plate bruise at top (a characteristic of this position), Very Fine and choice example of the only Type II position (without recut) on Plate 1 Late, with 1974 and 1994 P.F. certificates..... 350.00
- 43 **1c Blue, Ty. II (7).** Position 91L2, ample to huge margins incl. portion of adjoining stamp at top, rich color, unobtrusive cancel, pencil notations on back, Extremely Fine, with 1987 P.F. certificate 150.00
- 44 **1c Blue, Ty. II, Plate 2 Crack (7 var).** Position 2L2 with crack along right side, full to large margins, dark shade, cancelled by vivid **paint-red** Mobile datestamp and black French due handstamp, minute corner crease in extreme top left margin (could be trimmed, leaving a large margin), Extremely Fine, ex Neinken and Wagshal..... 395.00
- 45 **1c Blue, Ty. II (7).** Position 2L4 with **clear break in outer line at bottom, which meets the definition of Type IIIa**, large margins all around, light strike of circular datestamp, also **reddish French octagonal datestamp** at lower right, small natural inclusion, Extremely Fine, an outstanding top row Plate 4 stamp and one of the “break in bottom line” positions that some specialists argue should be separately classified, ex Wagshal 1,020.00

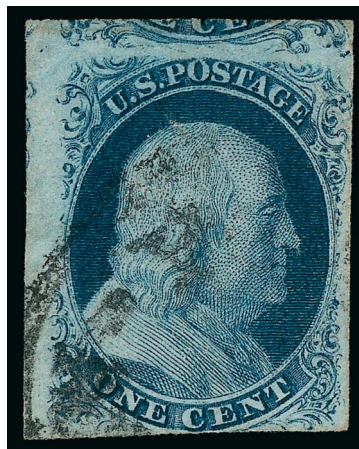

46

- 46 **1c Blue, Ty. III, Position 99R2 (8).** Three large to huge margins, barely in at bottom, deep rich color, partial light circular datestamp, faint corner crease
FINE APPEARING AND COLLECTIBLE EXAMPLE OF THE RARE 1851 IMPERFORATE ONE-CENT BLUE TYPE III FROM POSITION 99R2.
While the design is slightly cut in at bottom and does not show the wide break in its entirety, this stamp has the huge double transfer along the right side that none of the hundreds of other different positions of the 1c Blue exhibit..... 12,500.00



- 47 **3c Orange Brown, Ty. I (10).** Deep rich color, full to large margins incl. bit of adjoining stamp at right, tied to small piece by clear strike of small Boston "Paid" in grid cancel, Very Fine 200.00
- 48 **3c Orange Brown, Ty. I, II (10, 10A).** Two of each, Ty. I both with small Boston "Paid" grids and one with stitch watermark, Ty. II one with same cancel and one with New Orleans circular datestamp, all have large margins to clear, two with light creases, Very Fine appearance .. 735.00
- 49 ★田 **3c Dull Red, Ty. II (11A).** Block of four, original gum, lightly hinged, large margins to full incl. part of adjoining stamps at bottom, bright color, Very Fine-Extremely Fine and attractive block 2,100.00
- 50 **3c Dull Red, Ty. II (11A).** Two singles, separated and hinge rejoined with **plate no. 3** and **most of imprint** selvage at left, margins to in, manuscript cancels, couple tiny flaws, Fine appearance and scarce Plate 3 imprint rejoined pair E. 150-200
- 51 **5c Red Brown (12).** Ample to clear margins, deep rich color, large Boston "Paid" in grid cancel and bit of manuscript mark at top, fresh and Fine, with 1980 P.F. certificate ... 700.00



52

- 52 **10c Green, Ty. I (13).** Large margins with trace of adjoining stamp at left, bright shade, neat strike of **red grid** cancel
EXTREMELY FINE. A BEAUTIFUL USED EXAMPLE OF THE 1851 10-CENT TYPE I.
With 1979 P.F. certificate 900.00

- 53 **10c Green, Ty. III (15).** Large to huge margins, deep rich color on fresh paper, neat town cancel, Extremely Fine, a pretty stamp 160.00

- 54 **10c Green, Ty. IV (16).** Position 64L1, **recut at top and bottom**, huge margins, bold strike of grid cancel leaves the recut lines easily visible

EXTREMELY FINE USED EXAMPLE OF THE 1855 10-CENT TYPE IV FROM POSITION 64L1, THE ONLY POSITION RECUT AT TOP AND BOTTOM.

With 1979 P.F. certificate 2,200.00



54



55

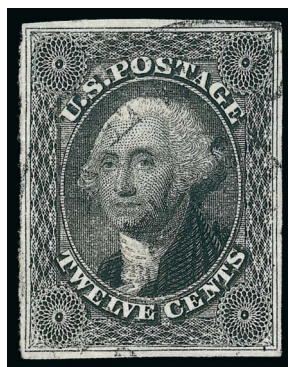

56



57

- 55 **10c Green, Ty. IV (16).** Position 3R1, the **misplaced relief** position showing breaks in lines above each "X", full to large margins, light town cancel, Very Fine, Position 3R1, one of the three misplaced relief positions on the plate, is also one of only eight recut (Type IV) positions and the only recut position on the entire right pane of the plate, ex Lutwak, with 1978 P.F. certificate 1,650.00
- 56 **12c Black (17).** Ample even margins, deep shade, light town cancel leaves design completely visible, Very Fine, with 1987 P.F. certificate 260.00
- 57 **1c Blue, Ty. I (18).** Plate 12, well-centered for this difficult stamp with perfs clear of design on three sides and showing complete design at bottom, bright and fresh color, neat strike of dotted grid cancel, fresh and Very Fine..... 550.00

- 58 **1c Blue, Ty. III (21).** Position 75R4 showing distinct breaks at top and bottom, rich color, well-centered for this difficult stamp, intact perfs at left with portion of adjoining stamp, unobtrusive black town cancel

EXTREMELY FINE. AN OUTSTANDING WELL-CENTERED EXAMPLE OF THE PERFORATED TYPE III.

Ex Puliafito. With 1992 P.F. certificate for pair 2,250.00



58



59

- 59 **1c Blue, Ty. III (21).** Plate 4, choice centering, with **sheet selvage at left**, pretty shade, unobtrusive strike of circular datestamp

EXTREMELY FINE. A BEAUTIFUL SHEET-MARGIN EXAMPLE OF THE 1857 ONE-CENT PERFORATED TYPE III.

With 1989 P.F. certificate..... 2,250.00



- 60 **1c Blue, Ty. IIIa (22).** Outstanding margins and centering, clearly showing the break at top and complete line at bottom which defines the type, rich color, town cancel, Extremely Fine, a beautiful stamp, with 1988 P.F. certificate 500.00
- 61 **1c Blue, Ty. IIIA (22).** Position 87L4, deep rich color on bright paper, nicely complemented by **blue grid** cancel, Fine, signed Ashbrook in 1957 510.00
- 62 **1c Blue, Ty. IV (23).** Plate 1L, recut once at top and bottom, rich color and detailed impression, unobtrusive cancel, choice centering for this difficult issue, two barely nibbed perfs at top noted on most recent certificate, Extremely Fine, a pretty stamp, with 1985 P.F. and 2014 P.S.E. certificates 900.00
- 63 **1c Blue, Ty. IV (23).** Plate 1L, recut once at top and bottom, deep shade, margins clearly showing the recuts, Very Fine, with 1984 P.F. certificate..... 900.00
- 64 **3c Rose, Ty. I, III, IV (25, 26, 26a).** All are well-centered, first two with black town cancels, last with blue datestamp, fresh and bright colors, Very Fine-Extremely Fine set, the Ty. I ex Morris, all three ex Puliafito, the Type III with 1997 P.S.E. certificate (Photo Ex) 284.00



- 65 ★田 **3c Dull Red, Ty. II (26).** Right margin **imprint and plate no. 25** block of eight, original gum, perf separations incl. some reinforced, small nick at bottom and small internal perf flaw at top, otherwise Fine, a very scarce plate block from Plate 25..... 3,250.00
- 66 **5c Brick Red (27).** Bright color, attractive margins and centering, light strike of **blue grid** cancel frames Jefferson's portrait, Very Fine and choice..... 1,650.00
- 67 **5c Bright Red Brown (28b).** Rich shade from the 1858 printing, four margins, light New Orleans town cancel, Very Fine, with 1985 P.F. certificate as Red Brown (we believe it is Bright Red Brown) 2,500.00
- 68 **5c Brown (29).** Presentation copy with red manuscript control cancel, outstanding centering, Extremely Fine E. 300-400
- 69 **5c Orange Brown, Ty. II (30).** Unusually wide margins, gorgeous rich color, **red grid** cancel, Very Fine and choice, a beautiful example of this issue which is much scarcer used than unused, from our 1988 Rarities sale, with 1987 P.F. certificate 1,400.00
- 70 **5c Orange Brown, Ty. II (30).** Beautiful color, face-free red grid cancel, choice centering with wide margins at sides, tiny perf tear at bottom right mentioned on most recent certificate, Extremely Fine appearance, with 1977 and 2014 P.F. certificates..... 1,475.00
- 71 **10c Green, Ty. I (31).** Choice margins and well-centered, bold strike of grid cancel and **red** datestamp, small sealed tear at bottom, Very Fine appearance 1,340.00
- 72 **10c Green, Ty. II, III (32, 33).** First with grid cancel, second with circular datestamp, well-balanced margins, Very Fine and choice, latter with 1988 P.F. certificate (Photo Ex) 400.00



73

- 73 **10c Green, Ty. IV (34).** Position 74L1, recut at top, cancelled by black circular datestamp and **red London transit datestamp**, bright and fresh

VERY FINE EXAMPLE OF THE 1857 10-CENT TYPE IV WITH A RED LONDON DATESTAMP.

With 1982 P.F. certificate..... 2,250.00



74



75EX



76

- 74 **10c Green, Ty. V (35).** Three wide margins, s.e. at right where scissors-separated prior to use, tied by bold strike of **red New York Ocean Mail Aug. 1** circular datestamp on small piece, Fine, a rare cancel on this issue, with 1990 P.F. certificate E. 300-400
- 75 **24c Gray Lilac, 30c Orange (37, 38).** Rich colors, 24c with red grid cancel, 30c with grid and part of red cancel, Very Fine(Photo Ex) 800.00
- 76 (★) **90c Blue (39).** Unused (no gum), extraordinarily wide margins and beautifully centered, intense color and proof-like impression, Extremely Fine Gem, a magnificent unused example of the 90c 1860 Issue, the ideal stamp for a collector who wants superb centering and margins, but does not care about gum..... 1,100.00

1875 REPRINT OF 1857-60 ISSUE



77

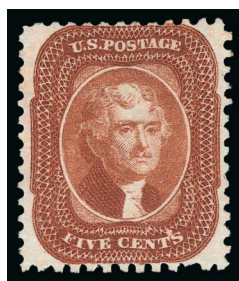

78



79

- 77 ★ **1c Bright Blue, Reprint (40).** Without gum as issued, well-centered with wide margins, fresh and bright color, Very Fine and choice, ex Dr. Puliafito, with 1996 P.F. certificate .
..... 575.00
- 78 ★ **5c Orange Brown, Reprint (42).** Without gum as issued, wide margins at sides, minute surface scrape and tiny pinhole above "Cents", otherwise Very Fine, with 2006 P.F. certificate..... 1,200.00
- 79 **12c Greenish Black, Reprint (44).** Choice centering, quartered cork "cancel" (probably not contemporary), Very Fine, Scott Retail as unused is \$2,750.00..... E. 750-1,000

1861-66 ISSUE

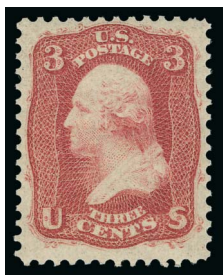

80

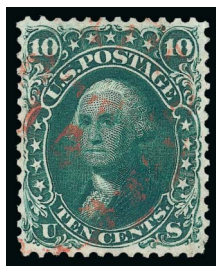

81



82



83

- 80 ★ **3c Brown Rose, First Design (56).** Original gum, lightly hinged, Very Fine 550.00
- 81 **10c Dark Green, First Design (62B).** Deep rich color and proof-like impression, neat strikes of **red** circular datestamp, well-balanced margins, faint diagonal crease at left noted on most recent certificate, Extremely Fine appearance, with 1981 P.F. and 2014 P.S.E. certificates..... 1,710.00
- 82 **10c Dark Green, First Design (62B).** Intense shade of the First Design, margins to clear at right, lightly cancelled, Very Fine, with 1989 P.F. certificate 1,600.00
- 83°★田 **3c Rose (65).** Half-pane of 50 with selvage at top and left and natural s.e. at right, full imprint at top and part imprint at left, **40 stamps Mint N.H.**, brilliant color, few minor perf separations, two or three stamps with small faults, still Fine and scarce large multiple, Scott Retail as singles with no premium for Mint N.H. stamps or the imprints..... 8,350.00
- 84 **3c Rose (65).** Bright color, bold strike of **Crossed Baseball Bats, 3 Diamonds and Baseball fancy cancel** of Waterbury Conn. (Rohloff O-2), stamp with faint gum toned spots and small flaw at upper right, Very Fine strike of this extremely rare and desirable fancy cancel which was reportedly used on only one day — Sep. 9, 1867 E. 1,000-1,500

84





- 85 **3c Rose (65).** Bottom **plate no. 34** and **part imprint** selvage, neat strikes of **blue** target and town cancels, light internal crease visible in fluid, Fine appearing and scarce used example with the plate number and part imprint E. 100-150
- 86 **5c Buff (67).** Deep rich color nicely complemented by **blue** Baltimore circular datestamp, Very Fine and choice, a pretty stamp, manuscript notation on back..... 1,005.00
- 87 S **10c Dark Green, "Specimen" Ovpt. Ty. B (68S).** Block of four, original gum, hinge reinforcement, centered to right, Fine, blocks of four are surprisingly difficult to find, Scott Retail as four singles..... 800.00
- 88 (★) **10c Green (68).** Traces of original gum, deep dark color on bright paper, wide margins all around, unusual spot of printer's ink in bottom margin in same color as stamp, single added perf tip at upper left noted on most recent certificate, Extremely Fine appearance, with 2003 and 2013 P.F. certificates..... 400.00



- 89 **30c Orange (71).** Outstanding centering and wide margins all around, cancelled by targets and Bethlehem Pa. datestamp, rich color
EXTREMELY FINE GEM. A MAGNIFICENT USED EXAMPLE OF THE 30-CENT 1861 ISSUE GRADED XF-SUPERB 95 BY P.S.E.
With 2014 P.S.E. certificate (XF-Superb 95; SMQ \$2,000.00)..... 180.00

- 90 **90c Blue (72).** Rich color, unobtrusive cancels incl. trace of red at lower left, diagonal crease at lower left, Very Fine appearance..... 600.00

1867-68 GRILLED ISSUE



91

- 91 ★ **3c Rose, C. Grill (83).** Original gum, clearly-defined grill, brilliant color on crisp paper, choice centering

EXTREMELY FINE. A RARE SOUND AND CENTERED ORIGINAL-GUM EXAMPLE OF THE 1867 3-CENT C GRILL.

The 3c is the only denomination that comes with the distinctive C Grill, with the grill points facing up instead of down. The few high-grade original-gum examples owe their existence to the division of blocks of four in recent years.

With 1981, 2004 and 2014 P.F. certificates (OGph, VF-XF 85)..... 6,000.00



92



93



94

- 92 **3c Rose, C. Grill (83).** Clear and well-defined grill points, cork cancel, beautiful fresh color in typical 1867 C Grill pastel shade, fresh and Very Fine, with 1978 P.F. certificate 1,100.00
- 93 **3c Rose, D. Grill (85).** Clearly-defined grill, cork cancel and part of circular datestamp, well-balanced margins, Very Fine and choice, some manuscript on back 1,100.00
- 94 **2c Black, Z. Grill (85B).** Sharp grill points clearly showing the horizontal ridges characteristic of the Z Grill, cancelled by bluish-black **New York City "Post Office"** datestamp, reperfed at right, Very Fine appearance, with 1960 P.F. certificate not mentioning reperfe 1,300.00



95



96



97



98

- 95 **1c Blue, E. Grill (86).** Well-balanced margins, rich color on bright paper, segmented cork cancel, Very Fine and choice, ex Koppersmith, with 1986 P.F. certificate..... 475.00
- 96 ★ **3c Rose Red, E. Grill (88).** Intense Rose Red shade variety, original gum, nicely centered, Very Fine, with 2005 P.F. certificate 1,000.00
- 97 ★ **3c Rose, E. Grill (88).** Original gum, lightly hinged, well-centered with fresh color, small area of offset on gum, otherwise Extremely Fine 1,000.00
- 98 **10c Green, E. Grill (89).** Clear grill, pretty color, cork cancel, Very Fine, with 1989 P.F. certificate 350.00



99

- 99 ★ **15c Black, E. Grill (91).** Original gum, deep shade and detailed impression, clear grill points which show the entire grill, choice centering for this difficult issue
EXTREMELY FINE. A BEAUTIFUL AND SCARCE SOUND ORIGINAL-GUM EXAMPLE OF THE 1868 15-CENT E GRILL.
As an indication of the rarity of 15c E Grill stamps with original gum, the Scott Catalogue values Scott 91 at \$4,500.00 without gum, and \$12,500.00 with original gum. This stamp, with its unusually balanced margins, full original gum, clear grill and overall freshness, is truly a remarkable rarity.
Ex Whitman. With 1998 and 2014 P.F. certificates 12,500.00



- 100 **15c Black, E. Grill (91).** Choice centering, intense shade, cork cancel, Very Fine and choice, with 1988 P.F. certificate 650.00
- 101 ★ **1c Blue, F. Grill (92).** Original gum, bright color, clearly-defined grill, Very Fine, with 2014 P.F. certificate 3,000.00
- 102 ★ **3c Red, F. Grill (94).** Bottom selvage strip of six with **plate no. 11 and part imprint**, original gum, h.r., some perf separations at left reinforced, wrinkling in selvage at left extends just into left stamp, otherwise Fine, Scott Retail as singles with no premium for the position 1,050.00
- 103 **5c Brown, F. Grill (95).** Extra wide margins, deep shade, clear grill, neat target cancel, negligible toned spot on back only (not mentioned on accompanying certificate), Very Fine, with 1985 P.F. certificate 900.00
- 104 (★) **12c Black, F. Grill, Very Thin Paper (97 var).** Unused (no gum), intense shade and proof-like impression, wide margins, Extremely Fine example of this desirable variety, with 1976 P.F. certificate, Scott Retail as no gum without any premium for the variety.... 1,100.00
- 105 **12c Black, F. Grill (97).** Well-centered with unusually wide margin at bottom, crisp impression, light cancel, Very Fine and choice, scarce with such wide margins, ex Twigg-Smith 275.00

- 106 ★ **15c Black, F. Grill (98).** Original gum, lightly hinged, choice centering with unusually wide margins for this issue, very clear grill impression

EXTREMELY FINE. A BEAUTIFUL ORIGINAL-GUM EXAMPLE OF THE 1868 15-CENT F GRILL.

A review of our computerized auction records from the past 20 years indicates that we have sold perhaps four or five examples which would compare favorably with the example offered here.

Ex Chapin and Scarsdale. With 1983 and 2003 P.F. certificates 4,250.00

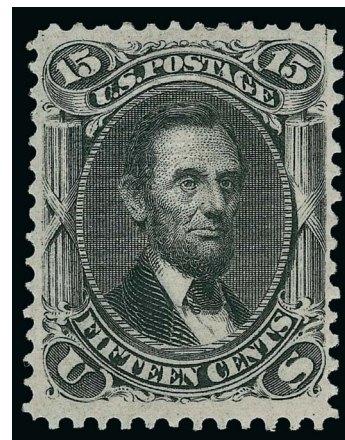

106



107



108



109

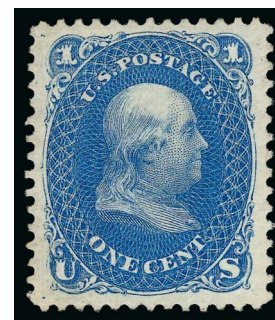

110

- 107 **24c Gray Lilac, F. Grill (99).** Rich color, clear grill easily visible on the front of the stamp, bold strike of segmented cork cancel, Very Fine, ex Lake Shore, with 1984 P.F. certificate..... 1,600.00
- 108 **30c Orange, F. Grill (100).** Clear grill points, intense shade and impression, unusual cork cancel, Very Fine and choice 950.00
- 109 **90c Blue, F. Grill (101).** Clearly-defined grill, intense shade, bold cork bars cancel, Very Fine 2,250.00

1875 RE-ISSUE OF 1861-66 ISSUE

- 110 (★) **1c Blue, Re-Issue (102).** Unused (no gum), bright color, huge balanced margins, Extremely Fine..... 375.00



111

- 111 **3c Brown Red, Re-Issue (104).** Deep rich color and detailed impression on bright paper, neat strike of 1883 year-dated duplex cancel

FINE. ONLY SEVEN OF THE 21 USED EXAMPLES OF THE 3-CENT 1861 RE-ISSUE RECORDED IN OUR CENSUS ARE CONFIRMED AS SOUND. A GREAT RARITY.

The 3c Re-Issue was printed from the original plate, which contained 200 subjects in two panes. 10,000 were printed (50 impressions). Only 465 of the 3c were sold; the remaining 9,535 were destroyed on July 16, 1884.

Our census of Scott 104 used, available at our website at <http://siegelauctions.com/dynamic/census/104/104.pdf>, records 21 examples, plus one with a non-contemporary cancel. Most have duplex cancels, with a large portion sent from New York. Only seven are confirmed as sound. Six others need to have condition confirmed.

Census No. 104-CAN-05. Ex Lessin. With 1972 and 2006 P.F. certificates..... 17,500.00

- 112 (★) **5c Brown, Re-Issue (105).** Unused (no gum), bright shade, fresh and Fine, with 1999 P.F. certificate 1,350.00

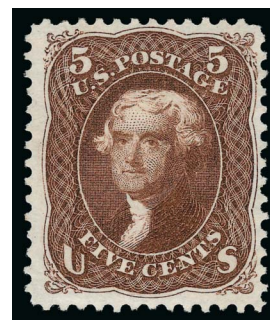

112

1869 PICTORIAL ISSUE

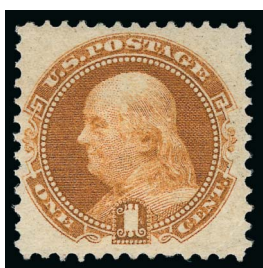

113



114

- 113 ★ **1c Buff (112).** Original gum, lightly hinged, lovely fresh color, minor light gum bend, Very Fine 650.00
- 114 **2c Brown (113).** Deep rich color, almost perfect centering, light cork Leaf cancel, Extremely Fine Gem, with 2014 P.S.E. certificate (XF-Superb 95; SMQ \$750.00)... 90.00

- 115 ★ **6c Ultramarine (115).** Original gum, lightly hinged, brilliant color on crisp paper
VERY FINE ORIGINAL-GUM EXAMPLE OF THE 6-CENT 1869 PICTORIAL ISSUE.
With 2001 P.F. certificate..... 2,750.00



115



116

- 116 ★ **10c Yellow (116).** Original gum, lightly hinged, vivid color, choice centering with well-balanced margins
EXTREMELY FINE ORIGINAL-GUM EXAMPLE OF THE 10-CENT 1869 PICTORIAL ISSUE.
With 2002 and 2014 P.F. certificates (OGph, VF-XF 85)..... 2,000.00

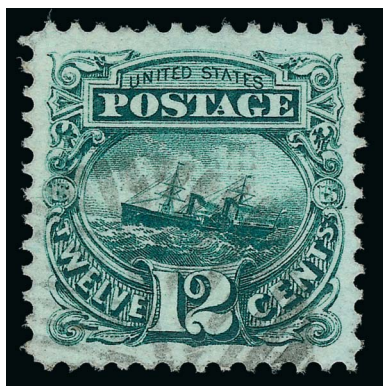

117



118EX



119

- 117 **12c Green (117).** Wide margins and choice centering, light cork Leaf cancel, bright and fresh, Extremely Fine, with 2014 P.S.E. certificate (XF 90; SMQ \$375.00)..... 140.00
- 118 **12c Green (117).** Three used singles, rich colors, neat cancels, one reperfed, others Very Fine.....(Photo Ex) 420.00
- 119 **15c Brown & Blue, Ty. I (118).** Deep rich colors, light strike of **blue** cancel, Very Fine, some manuscript on back 875.00

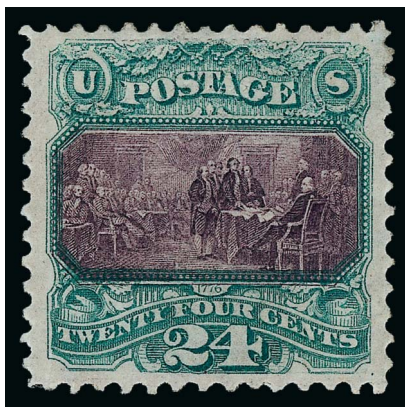

120

- 120 ★ **24c Green & Violet (120).** Original gum, deep rich colors and proof-like impressions on bright paper, well-proportioned margins
EXTREMELY FINE ORIGINAL-GUM EXAMPLE OF THE 24-CENT 1869 PICTORIAL ISSUE.
With 1985, 2005 P.F. and 2014 P.S.E. certificates .
..... 8,000.00

- 121 (★) **24c Green & Violet (120).** Unused (no gum), brilliant colors, fresh and Fine, ultramarine back-stamp, with 1986 P.F. certificate 2,800.00



121

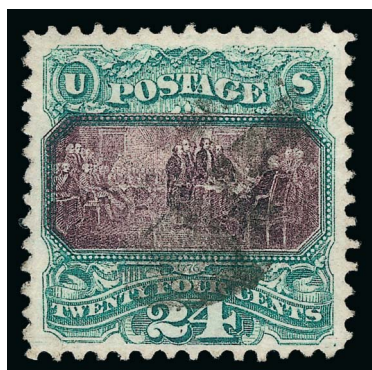

122



123



124

- 122 **24c Green & Violet (120).** Rich colors, unobtrusive cork cancel, well-balanced margins, Very Fine and choice, with 1987 P.F. certificate 700.00
- 123 (★) **30c Ultramarine & Carmine (121).** Unused (no gum), rich colors, Very Fine ... 2,000.00
- 124 **30c Ultramarine & Carmine (121).** Cancelled by clear strike of **French Anchor in Diamond of Dots**, Fine and very scarce, small purple dealer's backstamp 850.00

- 125 **90c Carmine & Black (122).** Rich colors, bold strike of cork cancel, well-balanced margins
VERY FINE AND CHOICE USED EXAMPLE OF THE
90-CENT 1869 PICTORIAL ISSUE.
Last offered in our Sale 690 in 1988. 2,100.00



125



126

- 126 **90c Carmine & Black (122).** Rich colors, cork cancel, reperfed, Fine appearance 2,100.00

1875 RE-ISSUE OF 1869 PICTORIAL ISSUE



127

- 127 **1c Buff, Re-Issue (123).** Choice margins and centering, intense shade and impression, light strike of registry oval cancel, Extremely Fine..... 400.00

- 128 (★) **3c Blue, Re-Issue (125).** Unused (no gum), pretty blue shade on fresh white paper, Very Fine, ex Hillmer, with 1970 A.P.S. certificate 2,500.00



128



129

- 129 **10c Yellow, Re-Issue (127).** Rich color, well-struck New York oval registry cancel, Very Fine and choice, scarce in used condition, with 1962 P.F. certificate... 2,000.00

- 130 **12c Green, Re-Issue (128).** Deep rich color and proof-like impression, bold strike of duplex cancel, wide and balanced margins

EXTREMELY FINE USED EXAMPLE OF THE 12-CENT 1869 PICTORIAL RE-ISSUE.

The 12c 1869 Pictorial Re-issue is the second rarest of the set in used condition (the 3c is the rarest). The Rose book estimates 15-25 extant used copies, and SMQ estimates 20 extant. 3,250.00



130



131



132

- 131 **15c Brown & Blue, Re-Issue (129).** Intense colors and impressions, unobtrusive oval registry cancels, wide margins, Very Fine and choice, an attractive stamp 1,250.00
- 132 ★ **24c Green & Violet, Re-Issue (130).** Original gum, intense shade and impression, some toning at lower left from gum, otherwise Very Fine 2,100.00



133

- 133 ★ **30c Blue & Carmine, Re-Issue (131).** Original gum, lightly hinged, intense colors and detailed impressions, wide margins
EXTREMELY FINE ORIGINAL-GUM EXAMPLE OF THE 30-CENT 1869 PICTORIAL RE-ISSUE.
With 1982 P.F. certificate 2,500.00

- 134 ★ **30c Blue & Carmine, Re-Issue (131).** Original gum, large h.r., rich colors, Fine and attractive... 2,500.00



134



135

- 135 **30c Blue & Carmine, Re-Issue (131).** Deep rich colors on bright paper, cancelled by bold New York oval registry and red crayon at lower left
VERY FINE AND CHOICE USED EXAMPLE OF THE 30-CENT 1869 PICTORIAL RE-ISSUE.
SMQ estimates that approximately 40 are known used. Our experience has been that many are either off-center or have small faults. 3,000.00



136

136 ★ **90c Carmine & Black, Re-Issue (132).** Original gum, brilliant colors on bright paper, wide margins

EXTREMELY FINE. A LOVELY WIDE-MARGINED ORIGINAL-GUM EXAMPLE OF THE 90-CENT 1869 PICTORIAL RE-ISSUE.

With 1978 and 2012 P.F. certificates 3,750.00



137

137 (★) **90c Carmine & Black, Re-Issue (132).** Unused (no gum), exceptionally well-centered with Jumbo margins, gorgeous colors, thin spot, Extremely Fine appearance, beautiful despite the flaw 1,500.00

1870-88 BANK NOTE ISSUES



138



139



140

- 138 **6c Carmine, H. Grill (137).** Deep rich color, easily discernible grill points, bold segmented cork cancel, Very Fine and choice 575.00
- 139 **10c Brown, H. Grill (139).** Rich color, bold strike of circle of wedges cancel, Fine, with 2005 P.F. certificate 850.00
- 140 **15c Orange, H. Grill (141).** Vibrant color, several rows of grill points visible, neat strike of target cancel, fresh and Very Fine, with 1968 P.F. certificate..... 1,400.00

- 141 **90c Carmine, H. Grill (144).** Rich color, choice centering with wide margins, few grill points visible at right, cork cancel
EXTREMELY FINE USED EXAMPLE OF THE 1870 90-CENT NATIONAL BANK NOTE COMPANY H GRILL.
With 1992 P.F. certificate 2,500.00

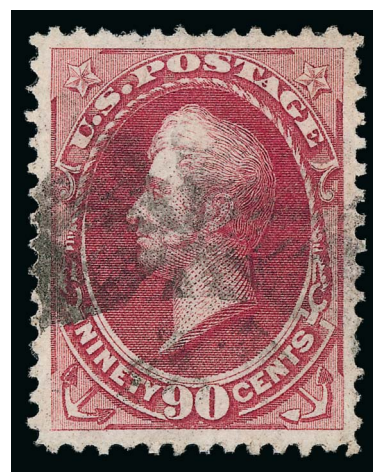

141



142

- 142 **90c Carmine, H. Grill (144).** Clearly defined grill, bright color, well-centered, neat circle of wedges cancel and trace of red transit at bottom, light horizontal crease at top noted on most recent certificate, Very Fine appearance, a pretty example of this issue, with 1983 and 2014 P.F. certificates..... 2,500.00

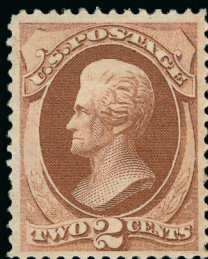

143



144



145



146



147



148



149



150

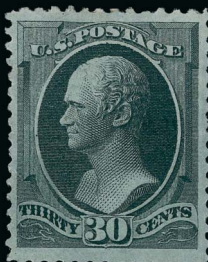

151



152



153



154



155



159



156

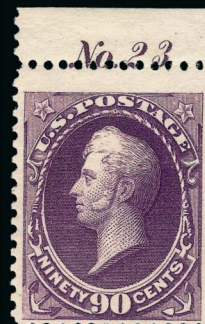

160



157



158EX

143 ★	2c Red Brown (146). Original gum, lightly hinged, well-centered, lovely fresh color, Very Fine and choice, with 2002 P.F. certificate for block of four (this the bottom left stamp) 325.00
144	12c Dull Violet (151). Huge imperf straddle-pane margin at right with arrow, also extra wide margins other sides, unusual cork cancel, Extremely Fine, a striking stamp. 220.00
145	24c Purple (153). Attractively centered with wide margins, light face-free cancel on crisp paper, Extremely Fine, ex Merlin, with 2004 A.P.S. and 2007 P.S.E. certificates (VF-XF 85; SMQ \$325.00) 230.00
146	30c Black (154). Deep charcoal shade, choice centering, light cancel leaves entire design visible, Very Fine, with 2001 P.F. certificate 300.00
147 ★	1c Ultramarine (156). Block of four, large part disturbed original gum, h.r., brilliant color, few perf separations at bottom sensibly reinforced, otherwise Fine-Very Fine, ex Frelinghuysen 1,050.00
148 ★田	2c Brown (157). Horizontal strip of five with part imprint and plate no. 2 in top selvage, natural s.e. at left, slightly disturbed original gum, deep dark color, Very Good, a scarce plate number multiple, Scott Retail as two pairs and a single with no premium for the position 1,800.00
149 ★	6c Dull Pink (159). Original gum, lightly hinged, brilliant color, well-balanced margins, Very Fine and choice, with 1999 P.F. certificate 400.00
150 ★	6c Dull Pink (159). Original gum, lightly hinged, pretty shade, fresh and Very Fine, with 1996 P.F. certificate 400.00
151 ★	30c Gray Black (165). Original gum, lightly hinged, intense shade, wide margins, Very Fine, with 2014 P.F. certificate 3,250.00
152 ★	1c Dark Ultramarine (182). Bottom imprint and plate no. 298 strip of five, small part of selvage at right completes the imprint, original gum, h.r., bright color, few perf separations sensibly reinforced, right stamps couple toned spots, otherwise Fine-Very Fine, ex Frelinghuysen, Scott Retail as two pairs and a single with no premium for the position... 1,175.00
153 ★	6c Pink (186). Original gum, choice margins and well-centered, lovely pastel color, Very Fine 900.00
154 ★	15c Red Orange (189). Top imprint and plate no. 31 strip of six, original gum, h.r. slivers at corners of stamps sensibly reinforcing perfs, some double perfs at top, nice centering with perfs clear on all stamps, Fine, Scott Retail as three pairs with no premium for the position (plate block catalogues \$8,500.00) 1,275.00
155	90c Carmine (191). Near perfect centering, New York oval registry cancels, small natural inclusion, Very Fine and choice, with photocopy of 1983 P.F. certificate for block 375.00
156 ★★	10c Brown (209). Top imprint, plate no. 548 and letter "M" strip of six, five stamps Mint N.H., pos. 5 h.r., deep rich color, fresh and Very Fine, a beautiful imprint and plate no. strip, Scott Retail as singles with no premium for the position..... 2,535.00
157 S	4c Blue Green, "Specimen" Ovpt. Ty. K (211SK). Bottom imprint and plate no. 542 strip of five, original gum, barely hinged, deep rich color, left stamp thin spot, appears Very Fine, ex Burrows, Scott Retail as singles..... 700.00
158 ★	1c-5c 1887-88 Bank Note Issues (212-216). All five values in imprint and plate no. strips, 1c top strip of six, others bottom strips of five, original gum, 2c Mint N.H., bright colors, 1c, 3c and 5c with perfs clear on all stamps, other two to just touching, a few minor flaws incl. thin spots in one stamp each of 1c and 5c, 4c with significant perf separations in selvage, Fine-Very Fine(Photo Ex) 4,050.00
159 ★	30c Orange Brown (217). Barely hinged, radiant color, wide well-proportioned margins, Extremely Fine, a beautiful stamp, with 1997 P.F. and 2014 P.S.A.G. certificates, the former as Mint N.H., the latter graded 85..... 325.00
160	90c Purple (218). With plate no. 23 selvage at top, slightly disturbed original gum, bright color, attractive margins other three sides, Fine, with 2004 P.F. certificate, Scott Retail without premium for the position..... 900.00

END OF SESSION ONE



161EX



163



162



165



168



164



166



169EX



170



171



172

SESSION TWO (LOTS 161-497)
TUESDAY, JULY 29, 2014, AT 1:30 P.M.

1890-93 ISSUE

- 161 ★ **1c-10c 1890-93 Issue (219-225).** All eight values in imprint and plate no. strips, 1c strip of seven, 2c strip of six, others strips of five, original gum except 5c no gum, several with h.r., 4c unusual variety with full gum on both front and back, a couple minor issues incl. some reinforced perf separations, Fine-Very Fine.....(Photo Ex) 3,375.00
- 162 ★★ **1c Dull Blue (219).** Mint N.H., beautifully centered, bright color on white paper, Extremely Fine 65.00
- 163 ★田 **1c Dull Blue (219).** Bottom imprint, plate no. 90 and letter "Q" block of ten, original gum which is slightly disturbed on a few stamps, nice centering, thin spot in selvage at left, still Very Fine..... 775.00
- 164 ★ **3c Purple (221).** Top imprint and plate no. 72 strip of six, original gum, left stamp Mint N.H., brilliant color, fresh and Fine, ex Burrows 475.00
- 165 ★★ **4c Dark Brown (222).** Mint N.H., intense shade and impression, Very Fine and choice ... 275.00
- 166 ★ **15c Indigo (227).** Bottom imprint and plate no. 22 strip of seven with part arrow natural s.e. at right, original gum, two stamps Mint N.H., deep rich color, wide margins, Fine and scarce, Scott Retail as singles..... 2,575.00

- 167 ★★ **30c Black (228).** Bottom plate no. 24 horizontal pair, left stamp Mint N.H., right stamp barely hinged, intense shade and impression, fresh and Fine-Very Fine, a beautiful plate number pair, with 2014 P.F. certificate, Scott Retail as singles without premium for the position 1,400.00



167

- 168 ★ **30c Black (228).** Bottom imprint and plate no. 24 strip of six with part arrow natural s.e. at right, original gum, two stamps Mint N.H., few h.r., light crease in selvage, Fine, a very scarce imprint and plate number strip, Scott Retail as singles without premium for the position..... 3,500.00

COLUMBIAN ISSUE

- 169 ★ **1c-8c Columbian (230-236).** Imprint and plate no. strips of four, 8c top, others bottoms, original gum except 1c no gum, a few h.r. and a number of individual stamps Mint N.H. incl. two each on 3c, 5c and 8c, Fine-Very Fine, 8c with 1988 P.F. certificate(Photo Ex) 2,280.00
- 170 ★ **10c Columbian (237).** Imprint, plate no. 102 and letter "Y" strip of four, stamps Mint N.H., perf separations in selvage reinforced, bright shade, Fine, Scott Retail as singles ... 1,200.00
- 171 ★ **15c Columbian (238).** Bottom imprint, plate no. 58 and letter "M" strip of four, one stamp Mint N.H., others lightly hinged, vibrant color, choice centering, left stamp small corner bend or crease, right stamp small natural inclusion, still Very Fine 1,450.00
- 172 ★ **30c Columbian (239).** Top imprint, plate no. 59 and letter "N" strip of four, original gum, couple h.r., bright color, tiny thin spot in selvage above plate no., few minor perf separations in middle selvage, Fine and attractive plate strip 1,550.00



- 173 ★ **50c Columbian (240)**. Bottom **plate no. 77** selvage, original gum, lightly hinged, intense shade on fresh paper, Very Fine and choice plate no. single, Scott Retail without premium for the position 500.00
- 174 **50c Columbian (240)**. Beautiful centering, rich color, oval registry cancels, Extremely Fine, a gorgeous stamp 200.00
- 175 ★ **\$1.00 Columbian (241)**. Bottom **plate no. 93** selvage (reattached), original gum, attractive margins and centering, tiny thin spot at bottom right in "Jewels", Fine appearance 1,100.00
- 176 **\$1.00 Columbian (241)**. Intense shade, neat duplex cancel, choice centering, filled thin not mentioned on accompanying certificate, Extremely Fine appearance, with 1983 P.F. certificate 650.00
- 177 **\$2.00 Columbian (242)**. Deep shade, bold duplex cancel, Very Fine, with 1989 P.F. certificate 650.00
- 178 ★ **\$3.00 Columbian (243)**. Original gum, small h.r. otherwise lightly hinged, fresh and bright, reperfed at right, Fine appearance, with 2014 P.S.A.G. certificate 1,600.00
- 179 **\$3.00 Columbian (243)**. Rich color, neat target cancel, fresh and Fine 900.00
- 180 **\$3.00 Columbian (243)**. Pretty shade, neat New York oval registry cancel, Fine... 900.00
- 181 **\$3.00 Columbian (243)**. Bottom **part imprint and "106"** selvage (mostly reattached), neat target cancel leaves design visible, thin spots, appears Fine, a very scarce used plate number dollar-value Columbian, Scott Retail without premium for the position... 900.00



- 182 **\$4.00 Columbian (244).** Warm shade, neat "Tompkinsville N.Y. Aug. 23 9AM 1894" circular datestamp, Very Fine, with 1987 P.F. certificate..... 1,150.00
- 183 (★) **\$5.00 Columbian (245).** Unused (no gum), beautiful centering with wide and balanced margins, Very Fine and choice, with 1977 P.F. certificate 1,250.00
- 184 **\$5.00 Columbian (245).** Well-balanced margins, intense shade, neat oval registry cancel, small thin spot at right not mentioned on accompanying certificate, Extremely Fine appearance, with 1984 P.F. certificate 1,300.00

1894-98 BUREAU ISSUE

- 185 ★田 **1c-2c 1894 Issue (246-250b).** Imprint and plate no. blocks of six, bottoms or sides except for No. 249 top, No. 246 Mint N.H. (gum creases), 247 barely hinged (few perf separations), 248 block of eight (fingerprint on front), 249 lightly hinged top plate block, three different shades of No. 250, two with h.r. and minor perf separations, one small nick in bottom selvage, Fine group.....(Photo Ex) 6,025.00
- 186 ★田 **2c-4c 1894 Issue (250, 253-254).** Bottom imprint and plate no. blocks of six, original gum, typical centering, fresh colors, few small faults, about Fine appearance.....(Photo Ex) 4,075.00
- 187 ★★ **2c Carmine, Ty. II (251).** Mint N.H. top imprint and plate no. 131 strip of three, radiant color, well-centered, right selvage with light crease, light fingerprint on gum as well as small backstamp, Very Fine, a scarce plate no. multiple of the 1894 unwatermarked 2c Ty. II 4,000.00
- 188 ★ **1894-95 Bureau Issues, Plate Number Singles (254/277).** 11 stamps, each with top or bottom plate no. selvage, mostly better values incl. Nos. 260, 261A, 262, 275, 276-276A, 277, mostly original gum (276A no gum), h.r. on several, margins generally to close or touched on one side, small flaws incl. thins on a few, Fine or appear so, Scott Retail more than \$9,000.00 without premium for the plate nos.....(Photo Ex) E. 1,500-2,000



- 189 ★ 8c Violet Brown (257). Bottom imprint and plate no. 58 block of six, original gum, slight gum creases, deep rich color and proof-like impression, Very Fine, plate 58 was the only one used to print Scott 257 and 272 2,500.00
- 190 ★ 15c Dark Blue (259). Top imprint and plate no. 52 strip of three, original gum, lightly hinged, deep dark color on bright paper, Very Fine 1,375.00
- 191 ★ 50c Orange (260). Top imprint and plate no. 75 strip of three, original gum, h.r. reinforcing perf separations, slight toning, otherwise Fine 2,400.00
- 192 ★ \$1.00 Black, Ty. I (261). Bottom plate no. 76 single, original gum, h.r., intense shade and impression on bright paper, fresh and Fine, plate 76 was the only one used to print this issue, no plate number examples exist from the top of the sheet since the selvage was trimmed prior to perforating, ex Whitpain 1,000.00

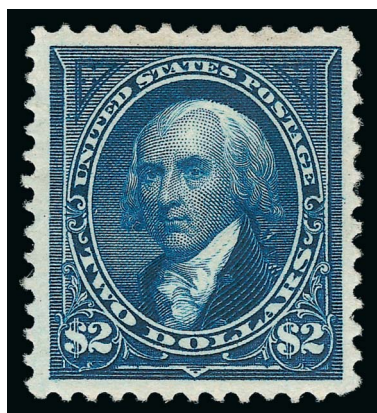

193

- 193 ★ \$2.00 Bright Blue (262). Original gum, h.r., deep rich color on bright paper, unusually wide margins
EXTREMELY FINE. A BEAUTIFUL ORIGINAL-GUM EXAMPLE OF THE 1894 \$2.00 UNWATERMARKED BUREAU ISSUE.
Scarce with such wide margins. With 2014 P.F. certificate 2,750.00

- 194 ★ **\$2.00 Bright Blue (262).** Original gum which is partly disturbed from hinge removal, deep rich color and detailed impression, unusually wide and balanced margins

EXTREMELY FINE. A BEAUTIFUL EXAMPLE OF THE 1895 \$2.00 UNWATERMARKED BUREAU ISSUE.

With 2014 P.F. certificate 2,750.00

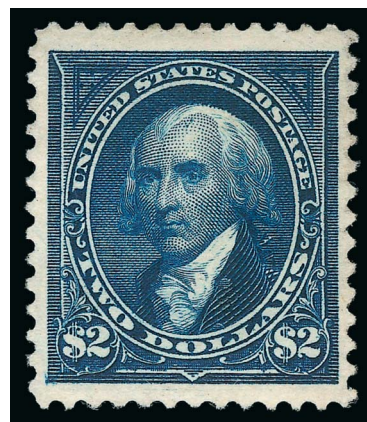

194

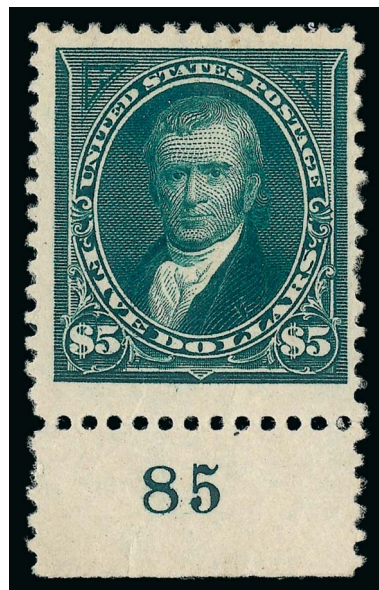

195

- 195 ★ **\$5.00 Dark Green (263).** Bottom plate no. 85 selvage, disturbed original gum, rich color, wide margins three sides, slightly irregular perf at right and tiny inconsequential edge crease at bottom of selvage

FINE APPEARING AND RARE PLATE NUMBER SINGLE OF THE \$5.00 1894 UNWATERMARKED BUREAU ISSUE.

The dollar values of the unwatermarked Bureau issues had the top selvage cut to accommodate the available perforating machine. Therefore, no top plate numbers exist for the dollar values in *any* form.

Scott Retail without premium for the position 4,500.00



196

- 196 ★田 **2c Carmine, Ty. II-III (266-267).** Top left corner block of 42 with imprint and plate no. 170 selvage at top and left, left three columns Type II (including left plate block), others Type III (including top plate block), original gum, all but six stamps Mint N.H., h.r. in several places in selvage reinforcing some perf separations, small thin top right stamp, Fine-Very Fine, an impressive large multiple combining Types II and III, only Plate 170 yields a combination of the two types, this block is especially desirable because it contains plate blocks of both types, Scott Retail more than \$3,600.00 as combination pairs and plate blocks E. 750-1,000



- 197 ★★ **8c Violet Brown (272).** Mint N.H. top imprint and plate no. 249 strip of three, beautiful centering on bright paper, Extremely Fine 750.00
- 198 ★ **\$1.00 Black, Ty. II (276A).** Original gum, lightly hinged, tiny sealed tear at bottom left difficult to detect, Very Fine appearance, with 2014 P.F. certificate 1,250.00
- 199 **\$2.00 Bright Blue (277).** Choice centering with wide and balanced margins, pretty color, face-free duplex cancel, Very Fine and choice 450.00
- 200 ★ **\$5.00 Dark Green (278).** Bottom **plate no. 85 selvage**, original gum, rich color, Fine, Scott Retail without premium for the position 2,000.00
- 201 ★ **\$5.00 Dark Green (278).** Original gum, lightly hinged, intense shade on bright paper, reperfed at right, Very Fine appearance, with 1990 P.F. certificate as sound 2,000.00
- 202 **\$5.00 Dark Green (278).** Intense color and impression, oval registry cancel, Extremely Fine 625.00
- 203 ★田 **1c-5c 1898 Issue (279-281).** Five imprint and plate no. blocks of six, incl. Nos. 279 (disturbed original gum, tiny thin in one), 279B (two, different plate nos.), 280 (Mint N.H.) and 281 (h.r. on one, other stamps Mint N.H.), Fine-Very Fine *Not illustrated* 2,410.00
- 204 ★ **2c-10c 1898 Issue (279B, 282, 282C, 293).** Six imprint and plate no. strips of three, incl. Nos. 279B (two, one is a Mint N.H. strip of four), 282, 282C (two, couple stamps Mint N.H.) and 283 (two stamps Mint N.H.), largely Fine with some Very Fine stamps *Not illustrated* 3,247.50
- 205 S **2c Red, Ty. IV, Booklet Pane of Six, Horizontal Wmk., "Specimen" Ovpt. Ty. E (279BjS-E).** Position D with plate no. 990, couple small surface scuffs, appears Very Fine 1,100.00
- 206 ★ **2c Red, Ty. IV, Booklet Pane of Six, Vertical Wmk. (279Bk).** Position D with plate no. 1324, mount glazed original gum, bright color, Fine-Very Fine 1,350.00

TRANS-MISSISSIPPI AND PAN-AMERICAN ISSUES



207EX



208EX



209EX

- 207 ★★ **4c-8c Trans-Mississippi (287-289).** Mint N.H. imprint and plate no. pairs, incl. additional 8c pair (stamps Mint N.H., lightly hinged selvage), fresh and crisp, Fine-Very Fine, Scott Retail for the 8c as four Mint N.H. singles (not priced in Mint N.H. condition).....(Photo Ex) 3,175.00
- 208 ★★ **4c, 10c Trans-Mississippi (287, 290).** Mint N.H., both well-centered, 10c with especially wide and balanced margins, fresh and bright, Extremely Fine.....(Photo Ex) 780.00
- 209 ★ **5c-\$2.00 Trans-Mississippi (288-293).** Set of plate no. singles, 5c and 8c bottom, others incl. both dollar values top, values to 50c lightly hinged, \$1.00 area of gum disturbance, \$2.00 h.r. reinforcing a few perf separations, Fine and attractive group of plate no. singles, Scott Retail with no premium for the positions(Photo Ex) 4,075.00



210

- 210 ★ **\$1.00 Trans-Mississippi (292).** Original gum, lightly hinged, intense shade and proof-like impression on bright paper, wide and balanced margins

EXTREMELY FINE. A STUNNING ORIGINAL-GUM EXAMPLE OF THE \$1.00 TRANS-MISSISSIPPI ISSUE.

With 2001 and 2012 P.F. certificates.... 1,150.00

- 211 **\$1.00 Trans-Mississippi (292).** Choice centering, deep shade on fresh paper, light New York oval registry cancel, Very Fine, with 2002 P.F. certificate 700.00



211



212

- 212 **\$2.00 Trans-Mississippi (293).** Warm shade and wide balanced margins all around, neat duplex cancel leaves design clearly visible, Extremely Fine, a remarkably choice used example of this \$2.00 Trans-Mississippi 1,100.00



213EX



214

- 213 ★ **1c-10c Pan-American (294-296, 298-299).** Group of plate no. multiples, incl. Nos. 294-295 bottom imprint and plate no. strips of four (1c separated and with one faulty stamp, 2c glazed gum), No. 296 double plate no. block of four, Nos. 298-299 bottom imprint and plate no. strips, 8c strip of four, 10c strip of three, generally with h.r. or adherence on gum, Fine appearance.....(Photo Ex) 1,512.00
- 214 ★田 **5c Pan-American (297).** Block of four with double plate no. part arrow and part imprint bottom selvage, bottom stamps Mint N.H., bright color, Very Fine, Scott Retail as singles 530.00

1902-08 ISSUE



215



216

- 215 ★ **1c Blue Green, Booklet Pane of Six (300b).** Position D with plate no. 3510, lightly hinged, Very Fine..... 1,200.00
- 216 ★★ **2c Carmine, Booklet Pane of Six (301c).** Position D with plate no. 1582, Mint N.H., bright color on fresh paper, nice centering, Very Fine, a lovely Mint N.H. plate no. pane 2,500.00



217

217 ★田 6c Claret (305). Bottom imprint and plate no. block of six, stamps Mint N.H., lightly hinged in selvage, deep rich color, Fine-Very Fine 900.00

218 ★★田 10c Pale Red Brown (307). Mint N.H. left imprint and plate no. 2290 block of eight, bright shade, Fine 2,150.00



218

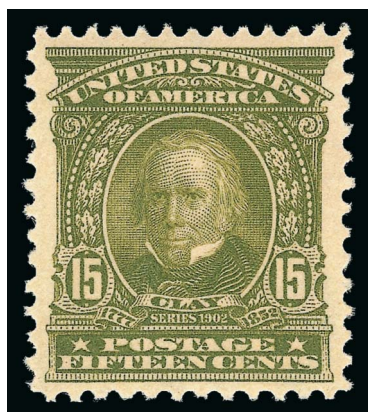

219

219 ★★ 15c Olive Green (309). Mint N.H., pretty shade, gorgeous centering for this difficult issue

EXTREMELY FINE GEM. A SUPERB MINT NEVER-HINGED EXAMPLE OF THE 15-CENT 1902 ISSUE.

With 1998 P.F. and 2005 P.S.E. certificates (XF-Superb 95; SMQ \$3,500.00). Only four have graded higher (the highest grade is a 98) and only two others share this grade. 475.00



220

220 ★ \$2.00 Dark Blue (312). Bottom imprint and plate no. 1630 strip of three, h.r., perfs just in at bottom, Fine example of this rare plate no. multiple, with virtually none available, this is as close to owning a plate block of six as most collectors can ever hope to get 4,250.00



- 221 **\$2.00 Dark Blue (312).** Rich color, oval grid cancel, Very Fine and choice, with 1989 P.F. certificate 225.00
- 222 ★ **\$5.00 Dark Green (313).** Top **plate no. 1620 selvage**, lightly hinged, Very Fine, an attractive and scarce plate no. single of the 1902-03 Issue top value, Scott Retail without premium for the position..... 2,250.00
- 223 **\$5.00 Dark Green (313).** Rich color, New York oval registry cancel, wide margins, Very Fine and choice, with 1989 P.F. certificate..... 750.00
- 224 **2c Carmine, Ty. I (319).** Exceptional depth of color, perfectly centered with Jumbo margins, light machine cancel, Extremely Fine Gem, with 2014 P.S.E. certificate (Superb 98 Jumbo; unpriced in SMQ above the grade of 98, SMQ \$275.00 as 98), only one has graded higher and only three others share this grade 0.25
- 225 ★★ **2c Carmine, Ty. I, Lake, Ty II, Booklet Panes of Six (319g, 319Fg).** One of each, Pos. D with plate nos., Mint N.H., fresh, Fine-Very Fine, these are the two illustrated examples in the 2012 Durland catalogue(Photo Ex) 1,400.00



- 226 **2c Carmine, Ty. II, Imperforate (320Ad, formerly 320d).** Guide line pair, full Schermack Ty. III perforations as with all known examples, bold military slogan machine cancel VERY FINE. A RARE USED GUIDE LINE PAIR OF THE 2-CENT IMPERFORATE CARMINE TYPE II DESIGN. ONE OF THE RAREST OF THE 2-CENT SHIELD ISSUES.

The Scott Catalogue notes that "No. 320Ad was issued imperforate, but all examples were privately perforated with large oblong perforations at the sides (Schermack Type III)." In this respect it is similar to its more expensive counterparts, Scott 314A and 482A.

The Type II imperforate Shield issue is only known in the Lake and Carmine colors. The Carmine color is only known with Schermack Type III perforations. We have been fascinated by this listing for some time, and undertook a census. For used examples, we initially recorded two singles. Since publishing our census, perhaps a half-dozen more, including two covers, have come to light.

With 2014 P.F. certificate. Unpriced in Scott. E. 1,500-2,000

LOUISIANA PURCHASE ISSUE



227EX



228

- 227 ★ **1c-10c Louisiana Purchase (323-327).** Complete set of imprint and plate no. multiples, 1c and 2c blocks of four, 3c block of six, 5c and 10c pairs, h.r. except 5c Mint N.H. (with wide top), Fine-Very Fine.....(Photo Ex) 1,505.00
- 228 ★★田 **1c Louisiana Purchase (323).** Mint N.H. bottom right corner imprint and plate no. 2119 block of ten, part arrow natural s.e. at left, pretty shade, Very Fine and choice, Scott Retail as plate block of six and four singles..... 810.00

1908-17 ISSUES



229

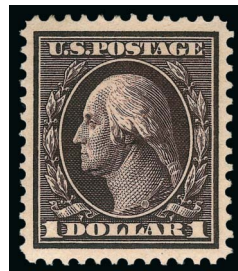

230

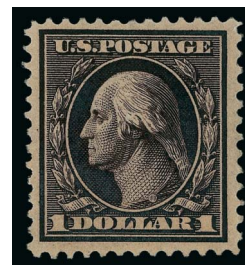

231

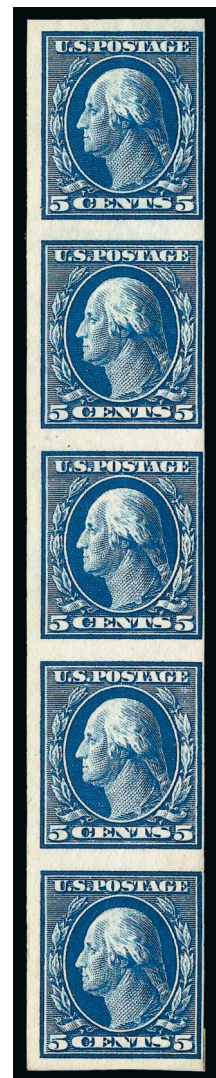

232

- 229 ★田 **15c Pale Ultramarine (340).** Mint N.H. top imprint and plate no. 4952 block of six, bright shade, fresh and Fine..... 1,175.00
- 230 ★ **\$1.00 Violet Brown (342).** Lightly hinged, deep rich color and proof-like impression, almost perfect centering, trivial natural gum bend not mentioned on accompanying certificate (but no doubt taken into consideration in the grading), Extremely Fine Gem, with 2008 P.S.E. certificate (OGph, XF-Superb 95; SMQ \$1,300.00) 500.00
- 231 ★ **\$1.00 Violet Brown (342).** Lightly hinged, intense shade, Very Fine.. 500.00
- 232 ★★ **5c Blue, Imperforate Coil (347V).** Mint N.H. strip of four with plate no. 4961 under paste-up at bottom, Fine and scarce, Scott Retail as strip of four with no premium for the plate no. or extra stamp 725.00



- 233 ★ **4c Orange Brown, Coil (350).** Guide line pair, h.r., top stamp described on accompanying certificate as large part original gum due to heavy hinging, pretty color, bottom stamp small surface scrape at lower left, otherwise Very Fine, purple backstamp, with 2014 P.F. certificate 1,175.00
- 234 ★ **4c Orange Brown, Coil (350).** Barest trace of hinging, rich color, Very Fine, with 1994 P.S.E. certificate 140.00
- 235 ★★ **5c Blue, Coil (351).** Mint N.H. guide line pair, deep rich color, fresh and Very Fine, with 2014 P.F. certificate 2,350.00
- 236 ★★ **5c Blue, Coil (351).** Mint N.H., rich color, beautiful centering with wide margins, Extremely Fine, with 2000 P.S.E. certificate 325.00
- 237 ★ **4c Orange Brown, Coil (354).** Guide line pair, h.r., accompanying certificate harshly states "large part original gum", the pair has simply been hinged three times and the back is pristine gum and hinge remnants, choice centering, Extremely Fine, with 2014 P.F. certificate 1,400.00
- 238 ★ **5c Blue, Coil (355).** Guide line pair, h.r., rich color, well-balanced margins, accompanying certificate notes right stamp with tiny adherence on gum which is superfluous since both stamps have a hinge remnant and the spot they are pointing out has just a spot of black ink, Extremely Fine, with 2014 P.F. certificate 1,500.00
- 239 ★ **5c Blue, Coil (355).** Guide line pair, rich color, Fine-Very Fine 1,500.00



- 240 ★田 **1c Green, 2c Carmine, Bluish (357-358)**. 1c top imprint and plate no. 4892 block of six, four stamps at sides Mint N.H., intense shade and impression, faint natural inclusion bottom right stamp, couple shortish perfs at right, Fine, 2c Mint N.H. left imprint, plate no. 5017 and star block of six, perfs to just in, about Fine.....(Photo Ex) 3,850.00
- 241 ★田 **1c Green, Bluish (357)**. Right imprint, plate no. 4994 and star block of six, few small h.r., detailed impression and well-centered, characteristic intense watermark, Fine-Very Fine, scarce star plate block, ex MLG collection..... 3,100.00
- 242 ★ **3c Deep Violet, Bluish (359)**. Lightly hinged, choice centering, rich color and proof-like impression on nicely blued paper, most recent certificate notes tiny surface scuff at top of Washington's throat (which occurred after last certificate was issued), Very Fine appearance, with 1980, 1998, 2001 and 2014 P.F. certificates 1,800.00
- 243 ★ **6c Red Orange, Bluish (362)**. Vivid color, tiny toned spot at lower right, otherwise Fine, with 2014 P.F. certificate 1,250.00
- 244 ★ **13c Bluish Green, Bluish (365)**. Slightly disturbed original gum, fresh color on nicely blued paper, Very Fine, ex Grunin, with 1972 P.F. certificate as "o.g" 2,600.00
- 245 ★★ **2c Lincoln, Imperforate Coil (368H)**. Strip of four with **plate no. 4982** at right where small bit of leader tape still attached, left stamp tiny thin, Extremely Fine appearance and scarce with the plate number, ex Ainsworth, with clear 1996 P.F. certificate as Mint N.H. (it is no longer Mint N.H.)..... E. 500-750
- 246 ★田 **8c Olive Green (380)**. Top imprint, plate no. 5214 and star block of six, slightly mount glazed original gum, rich color, Very Good-Fine 1,300.00
- 247 ★★田 **10c Yellow (381)**. Mint N.H. bottom imprint, plate no. 5213 and star block of six, vivid color, slightly short gum at bottom of center and right stamps, Fine-Very Fine. 2,250.00



248

- 248 ★田 **15c Pale Ultramarine (382)**. Top imprint and plate no. 4949 block of six, stamps Mint N.H., hinged in selvage only, bright color, nice centering and margins

VERY FINE PLATE BLOCK OF THE 15-CENT SINGLE-LINE WATERMARK PERF 12 WASHINGTON-FRANKLIN ISSUE, SCOTT 382.

Well-centered top plate blocks of this issue are scarce and Mint N.H. examples are rare. This block, with Mint N.H. stamps, is very desirable..... 2,500.00

- 249 ★ **2c Carmine, Coil (388)**. Pair, 3mm spacing, minor h.r., fabulous wide margins and almost perfectly centered, fresh and bright

EXTREMELY FINE. A MARVELOUS PAIR OF THE 1910 2-CENT CARMINE HORIZONTAL COIL WITH SINGLE-LINE WATERMARK.

With 1968 and 2014 P.F. certificates..... 3,500.00



249



250



251

- 250 ★ **4c Brown, Coil (395)**. Guide line pair, lightly hinged, rich color, wide and balanced margins, Extremely Fine, with 2014 P.F. certificate 475.00

- 251 ★田 **10c Orange Yellow, Panama-Pacific (400)**. Right plate no. 6135 block of six with wide selvage, stamps Mint N.H., small hinge mark in top selvage, major perf separations, still Fine, ex MLG collection..... 2,350.00



- 252 ★田 **2c Panama-Pacific, Perf 10 (402)**. Bottom plate no. 7035 block of six, h.r., rich color, perf disc adherence on back of top left stamp slightly indents paper, still Fine..... 1,950.00
- 253 ★田 **7c Black (407)**. Bottom plate no. 6916 block of six, h.r., bright paper, Fine..... 1,200.00
- 254 ★田 **1c Green, 2c Carmine, Imperforate (408-409)**. Collection of plate no. and letter "A" blocks of six, 1c incl. approximately 25 plus a few used plate no. strips of three and one used plate block, about half Mint N.H., 2c approximately 29 plate blocks, about half Mint N.H., no duplication in plate nos., Very Fine group, Scott Retail more than \$5,000.00*Not illustrated* E. 750-1,000
- 255 ★★田 **8c Pale Olive Green (414)**. Mint N.H. bottom imprint, plate no. 5722 and letter "A" block of six, rich color on bright paper, couple minor perf separations at top, Fine-Very Fine. 800.00
- 256 ★田 **10c-15c 1912-14 Issue (416-418)**. Plate blocks of six, 10c and 15c imprint and plate no. bottom blocks, 12c plate no. side block, rich colors, 15c one stamp with gum crease, Fine-Very Fine**(Photo Ex)** 1,800.00
- 257 ★ **15c Gray (418)**. Perfectly centered with Jumbo margins, rich color, Extremely Fine Gem, with 2014 P.S.E. certificate (OGph, Superb 98 Jumbo; unpriced in SMQ above the grade of 98, SMQ \$425.00 as 98), none have graded higher and only one other shares this grade... 85.00
- 258 ★★田 **15c Gray (418)**. Mint N.H. left plate no. and letter "A" block of six, bright shade, fresh and Fine-Very Fine 1,550.00
- 259 ★ **20c Ultramarine (419)**. Barest trace of hinging, rich color, perfectly centered, Extremely Fine Gem, a superb stamp, ex Puliafito, with 2000 P.F. certificate 190.00

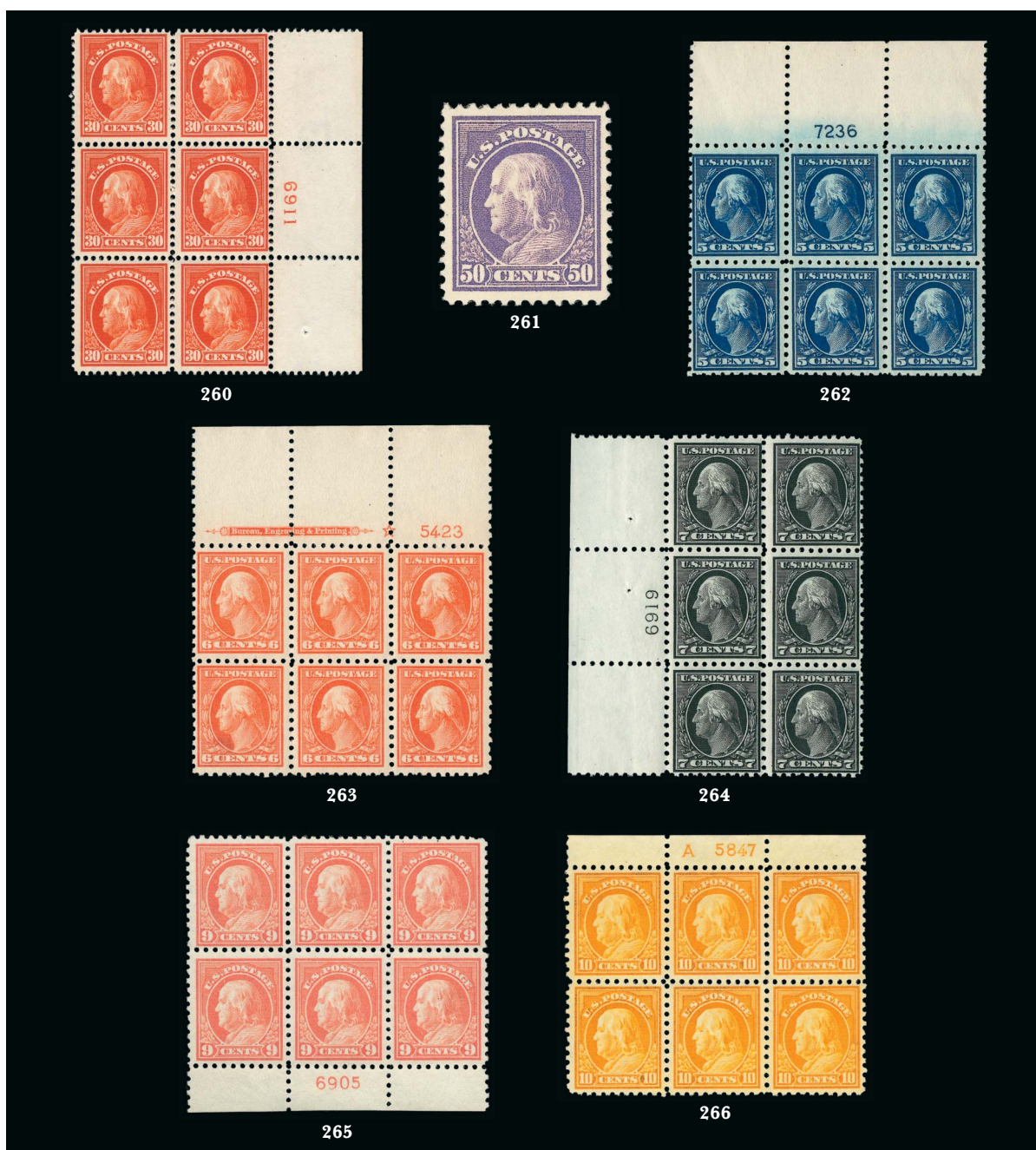

- 260 ★★田 **30c Orange Red (420)**. Mint N.H. right plate no. 6911 block of six, brilliant color, bottom right stamp minor gum skip, Fine-Very Fine 2,400.00
- 261 ★ **50c Violet (421)**. Barest trace of hinging (if at all), well-centered with wide margins, deep rich color on bright paper, Very Fine and choice, with 2000 P.F. certificate 350.00
- 262 ★★田 **5c Blue (428)**. Mint N.H. top plate no. 7236 block of six, gorgeous color, right block with extra wide margins, Fine-Very Fine 650.00
- 263 ★★田 **6c Red Orange (429)**. Mint N.H. wide top imprint, plate no. 5423 and star block of six, brilliant color, Very Fine 725.00
- 264 ★★田 **7c Black (430)**. Mint N.H. left plate no. 6919 block of six, deep charcoal shade and sharp impression, Fine and surprisingly elusive, we have offered no other Mint N.H. plate blocks since 2003 1,650.00
- 265 ★田 **9c Salmon Red (432)**. Bottom plate no. 6905 block of six, h.r. on top center stamp, well-centered with wide margins, Fine-Very Fine 725.00
- 266 ★田 **10c Orange Yellow (433)**. Top plate no. 5847 and letter "A" block of six, two narrow h.r., outstanding centering, Very Fine 950.00



- 267 ★田 10c-12c 1913-15 Issue (433, 435, 435a). Bottom plate no. blocks of six, No. 435a with pinkish cast, Fine-Very Fine(Photo Ex) 1,525.00
- 268 ★★田 15c Gray (437). Mint N.H. bottom imprint, plate no. 5771 and letter "A" block of six, bright color, light natural gum bend, Fine, we have not offered another in Mint N.H. condition since 2004..... 2,100.00
- 269 ★田 15c Gray (437). Bottom plate no. 5850 and letter "A" block of six, top center stamps hinged and pencil notation on bottom right stamp, otherwise Mint N.H., nice centering and margins, Very Fine 1,225.00
- 270 ★田 15c Gray (437). Right plate no. 6809 block of six, h.r. at top, well-centered, Very Fine ... 1,125.00

- 271 ★★田 20c Ultramarine (438). Mint N.H. top plate no. 6926 block of six with wide selvage, bright color, top row well-centered, bottom row perfs just touched at top, bright and fresh

FINE-VERY FINE. A SCARCE MINT NEVER-HINGED PLATE BLOCK OF THE 20-CENT PERF 10 SINGLE-LINE WATERMARKED FRANKLIN ISSUE WITH WIDE TOP SELVAGE.

We have not offered another Mint N.H. top plate block since our 2008 Rarities sale 5,500.00



271



272

- 272 ★田 **30c Orange Red (439)**. Left plate no. 6899 block of six, Mint N.H. but with fingerprint on gum of one, vivid color

FINE AND RARE PLATE BLOCK OF THE 30-CENT 1914 ISSUE.

In addition to the block offered here, Power Search contains only five other plate blocks of Scott 439, including one in Mint N.H. condition.

Scott Retail as hinged 4,000.00



- 273 ★ **4c Brown, Coil (446)**. Pair, right stamp Mint N.H., left stamp barely hinged, rich color on bright paper, wide and balanced margins, Extremely Fine, a beautiful pair, with 2014 P.S.E. certificate (OGph, XF 90; SMQ \$450.00 with no premium for the one Mint N.H. stamp), Scott Retail as singles..... 430.00
- 274 ★★ **2c Carmine, Ty. III, Coil (455)**. Mint N.H. pair, brilliant color, perfectly centered, Extremely Fine Gem, a gorgeous pair, with 2012 P.S.E. certificate (Superb 98; SMQ \$400.00)..... 42.50
- 275 **4c Brown, Coil (457)**. Rich shade, wide balanced margins, oval registry cancel, fresh and Extremely Fine, a beautiful used coil single, ex Tahoe..... 30.00
- 276 ★ **2c Carmine, Ty. I, Imperforate Coil (459)**. Joint line pair without the crease in the middle but with light vertical crease in right stamp, ample margins, Very Fine appearance..... 775.00
- 277 ★★ **2c Carmine, Ty. I, Imperforate Coil (459)**. Mint N.H., beautiful centering and margins, Very Fine and choice..... 275.00
- 278 **\$1.00 Violet Black (460)**. Intense color and strong impression on bright paper, unusually wide margins, bold cancel, fresh and Very Fine, ex Twigg-Smith 140.00



279



280

- 279 ★田 **2c Pale Carmine Red, Ty. I (461)**. Left plate no. 7265 block of six, three stamps Mint N.H., three with h.r., beautiful centering, thin spot in selvage at top left, still Extremely Fine 1,500.00
- 280 ★田 **3c Violet (464)**. Right plate no. 7254 block of six, lightly hinged on one stamp and in selvage, other stamps Mint N.H., perfect centering, deep rich color on bright paper, Extremely Fine Gem, a superb plate block 1,500.00



281



282

- 281 ★★田 **5c Blue (466)**. Mint N.H. left plate no. 7623 block of six, fresh color, Fine-Very Fine 1,600.00
- 282 ★★田 **6c Red Orange (468)**. Mint N.H. top plate no. 7137 block of six, bright color, Very Good 2,500.00
- 283 ★★ **7c Black (469)**. Mint N.H., detailed impression, Very Fine 270.00



283



- 284 ★ 7c Black (469). Right plate no. 7718 block of six, one stamp large h.r., otherwise lightly hinged, choice centering, Very Fine 1,350.00
- 285 ★ 8c Olive Green (470). Bottom imprint, plate no. 5725 and letter "A" block of six, vivid color, well-centered, Very Fine and choice 550.00
- 286 ★ 10c Orange Yellow (472). Right plate no. 7213 block of six, two stamps lightly hinged, others Mint N.H., vibrant color, Fine 1,350.00
- 287 ★★ 12c Claret Brown (474). Mint N.H. top plate no. 6902 block of six, rich color, choice centering, Scott no. pencil notation in selvage, Very Fine 1,050.00
- 288 ★★ 15c Gray (475). Mint N.H., pretty shade, choice margins and centering, natural straw inclusion in perf hole at bottom could easily be removed, Extremely Fine Gem 400.00
- 289 ★ 15c Gray (475). Lightly hinged, essentially perfectly centered, rich color on fresh paper, Extremely Fine, ex Laila, with copy of 1994 P.F. certificate for block 180.00
- 290 ★ 15c Gray (475). Top plate no. 6833 block of six, one stamp lightly hinged, other five Mint N.H., deep rich color, Very Fine, a scarce plate block, apart from this sale we have only offered three others (all hinged, one each top, left and bottom) since keeping computerized records and none since 2007 3,000.00
- 291 ★ 15c Gray (475). Bottom imprint and plate no. 5771 block of six, three stamps Mint N.H., others h.r., Fine and scarce 3,000.00

- 292 ★田 **20c Light Ultramarine (476)**. Left plate no. 6908 block of six, h.r. between two top stamps, three stamps Mint N.H., bright color, Fine-Very Fine, a scarce plate block, we have not offered a Mint N.H. example since keeping computerized records. 3,600.00



292



293

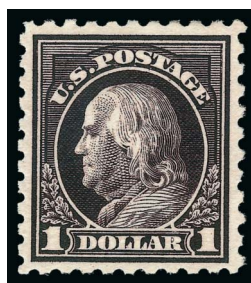

294

- 293 ★ **50c Light Violet (477)**. Lightly hinged, pretty shade, fresh and Very Fine, with copy of 1967 P.F. certificate for block 900.00
- 294 ★ **\$1.00 Violet Black (478)**. Lightly hinged, deep shade and detailed impression, Very Fine and choice 625.00

- 295 ★ **2c Carmine, Ty. II, Coil (491)**. Pair, lightly hinged and with light pencil notations on back, lovely color and choice centering, right stamp tiny picked-out natural inclusion not mentioned on certificate

VERY FINE PAIR OF THE 2-CENT CARMINE TYPE II ROTARY PRESS UNWATERMARKED COIL.

With 1967 P.F. certificate..... 5,750.00



295



296

- 296 **2c Carmine, Ty. II, Coil (491)**. Pair, bright color, neat wavy-line machine cancel, right stamp tiny thin spot at top left, Very Fine appearance, with 2014 P.F. certificate..... 3,750.00



- 297 ★★ **1c Green, A.E.F. Booklet Pane (498f).** Position W11 with “W.Mc.A.” at bottom left, a few stamps slight gum disturbance from prior hinging, wonderful depth of color, Fine-Very Fine 1,050.00
- 298 ★★田 **2c Deep Rose, Ty. I-Ia (499-500).** Positions 94-95 with wide bottom plate no. 10208 selvage, lightly hinged, Fine and rare combination pair, only Positions 95-96 from the bottom row of plate 10208 produced Type I stamps, all other stamps were Type Ia, including the left stamp in this pair, with 1978 P.F. certificate confirming the combination but misstating the positions as 95-96..... 1,500.00
- 299 ★田 **2c Deep Rose, Ty. Ia (500).** Right plate no. 10208 block of six, Mint N.H. but with light pencil notation on one stamp, deep rich color, Fine, Scott Retail as hinged 2,000.00
- 300 **2c Deep Rose, Ty. Ia (500).** Brilliant color, neat wavy-line machine cancel, balanced margins, Extremely Fine, a difficult issue to obtain in such choice used condition 240.00
- 301 ★★田 **9c Salmon Red (509).** Mint N.H. top plate no. 6918 block of six with wide selvage, vivid color, slightly short gum at top, bottom center stamp with single perf indentation, few tiny inclusions in margin, still Extremely Fine..... 250.00
- 302 ★★田 **15c Gray (514).** Mint N.H. top plate no. 13283 block of six, brilliant color, fresh and Very Fine 900.00



- 303 ★★田 **30c Orange Red (516)**. Mint N.H. right plate no. 6921 block of six, bright color, Fine-Very Fine 925.00
- 304 ★★田 **30c Orange Red (516)**. Mint N.H. bottom plate no. 6928 block of six, vibrant color, fresh and Fine 925.00
- 305 ★田 **50c Red Violet (517)**. Bottom plate no. 7049 block of six, stamps Mint N.H. but one with two tiny adherences, small h.r. in selvage, rich color, Fine-Very Fine 1,600.00
- 306 ★ **\$1.00 Violet Brown (518)**. Mathematically perfect centering with Jumbo margins, lightly hinged, Extremely Fine Gem, a superb stamp, with 2014 P.S.E. certificate (OGph, Gem 100 Jumbo; unpriced in SMQ above the grade of 98), this is the only hinged Scott 518 to achieve this ultimate grade (also two Mint N.H. 100J's) 37.50
- 307 ★★田 **\$1.00 Violet Brown (518)**. Mint N.H. top imprint, plate no. 5782 and letter "A" block of six, bright shade on fresh paper, slight gum bend bottom right, Fine-Very Fine 2,100.00

- 308 ★★田 **2c Carmine (519)**. Mint N.H. left imprint and plate no. 4905 block of six, fresh color, attractive centering with perfs clear throughout, large nick in selvage at top left, Fine centering and presentable example of this rare plate block, a Power Search review located only two other unduplicated examples, approximately 30-40 plate blocks are known 6,500.00



308



309



310



311

- 309 **\$2.00 Orange Red & Black (523).** Wide margins, rich color, neat strike of circular date-stamp, slight oxidation, Extremely Fine, ex Twigg-Smith 230.00
- 310 ★★ **2c Carmine, Ty. V, Imperforate (533).** Mint N.H. pair, brilliant color, large margins, Extremely Fine, with 2012 P.F. certificate..... 400.00
- 311 ★★田 **2c Carmine, Ty. V, Imperforate (533).** Mint N.H. right plate no. 11260 block of six, large even margins other sides, two slight wrinkles in selvage, one extending into gum, still Very Fine 1,800.00

- 312 ★★ **2c Carmine, Ty. VII, Imperforate (534B).** Bottom plate no. 12288 single, unused (no gum), large margins other sides, diagonal crease, otherwise Very Fine, Scott Retail as original gum 1,750.00

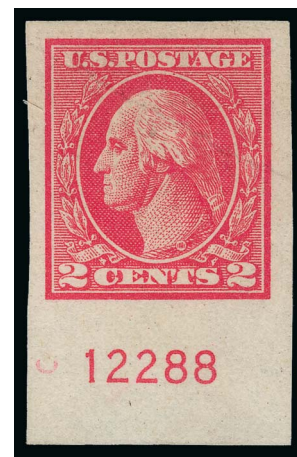

312



313

- 313 **3c Deep Violet (537a).** Rich color, neat Salem Ohio oval handstamp and additional cork cancel, light horizontal crease, Very Fine appearance, scarce shade, our census of used 537a, available at <http://www.siegelauctions.com/dynamic/census/537a/537a.pdf>, records a total of 20 used singles and two used blocks of four, most of which have precancels, with 2012 P.S.A.G. certificate..... 1,750.00

- 314 ★田 **1c Green, Rotary Perf 11 x 10 (538).** Wallace Cleland's outstanding rotary coil waste study consisting of 60 plate blocks in varying sizes plus 12 star blocks without plate nos., mix of Mint N.H. and hinged, study shows examples from all three of the Durland listed marginal marking arrangements, incl. plate no. plus "S30", plate no. alone and plate no. plus star, most of the listed plate nos. for the first arrangement included with notes indicating number of reported examples (some one or two reported), three of the second arrangement incl. two with imperf top margins (one a beautifully centered Mint N.H. block of eight), approximately half of the third arrangement plate nos. included, range of centering with some quite nice, Fine-Very Fine, Scott Retail more than \$8,000.00 *Not illustrated* E. 1,500-2,000

- 315 (★) **2c Carmine Rose, Ty. II, Rotary Perf 11 x 10 (539).** Mint N.H. with **top plate no. "S 20"** selvage, average centering for this difficult issue, natural inclusion in hair, Very Good, only a few examples of this rarity are known with the "S 20" plate number selvage 4,000.00



315



316

- 316 (★) 田 **2c Carmine Rose, Ty. II, Rotary Perf 11 x 10 (539).** Top plate no. 7462 and "S 20" block of four, unused (no gum), typical centering for this issue, natural inclusion top left stamp

A RARE PLATE BLOCK OF THE 1919 2-CENT TYPE II ROTARY PRESS WASTE ISSUE.

Since Scott 539 was put through two different perforating machines (perforated 10 vertically on the rotary perforator during the coil part of production and then perforated 11 on the flat plate perforator), most of the stamps are off-center. The rotary press sheets also had a natural tendency to curl, making perforating on the flat plate perforator especially difficult.

Small backstamp. Scott Retail as original gum 17,500.00

- 317 ★ 田 **2c Carmine Rose, Ty. III, Rotary Perf 11 x 10 (540).** Wallace Cleland's extensive rotary coil waste study consisting of more than 180 plate blocks in varying sizes, mix of Mint N.H. and hinged, study shows examples from all three of the Durland listed marginal marking arrangements, incl. plate no. plus "S 30", plate no. alone and plate no. plus star, large range of the listed plate nos. without duplication, notes indicating number of reported examples (some two or three reported), also a few No. 540a, range of centering with some choice examples, largely Fine, some Very Fine, an outstanding and valuable collection which would be exceedingly difficult to duplicate, Scott Retail more than \$25,000.00.....*Not illustrated* E. 4,000-5,000

- 318 ★ 田 **\$2.00 Carmine & Black (547).** Top plate nos. 8179/8177 and arrow block of eight, h.r. in the selvage, rich colors, well-centered, few perf separations sensibly reinforced, small thin spot in selvage at right, still Very Fine. 4,000.00



318

1922-26 AND LATER ISSUES



- 319 ★★田 2c Carmine (554). Mint N.H. top plate no. 17148 and large 5-point star block of eight, vivid color, choice centering throughout, Extremely Fine, a premium quality Mint N.H. 5-point star plate block, scarce in this condition 1,200.00
- 320 ★田 2c Carmine (554). Top plate no. 17190 and large 5-point star block of six, light hinged, outstanding centering, Extremely Fine Gem 600.00
- 321 ★田 2c Carmine (554). Top plate no. 16786 and large 5-point star block of six, well-centered throughout, Extremely Fine..... 600.00
- 322 ★田 2c Carmine (554). Top plate no. 17122 and large 5-point star block of six, lightly hinged, choice centering, Extremely Fine..... 600.00
- 323 ★田 2c Carmine (554). Top plate no. 17165 and large 5-point star block of six, h.r., well-centered, Very Fine..... 600.00
- 324 ★田 2c Carmine (554). Top plate no. 17188 and large 6-point star block of six, stamps Mint N.H., pencil notations on back of selvage at left and right, Fine-Very Fine, Scott Retail as hinged 950.00
- 325 ★田 2c Carmine (554). Right plate no. 17196 and large 6-point star block of six, some slight adherence on gum, selvage perf separations reinforced, Fine-Very Fine..... 1,000.00

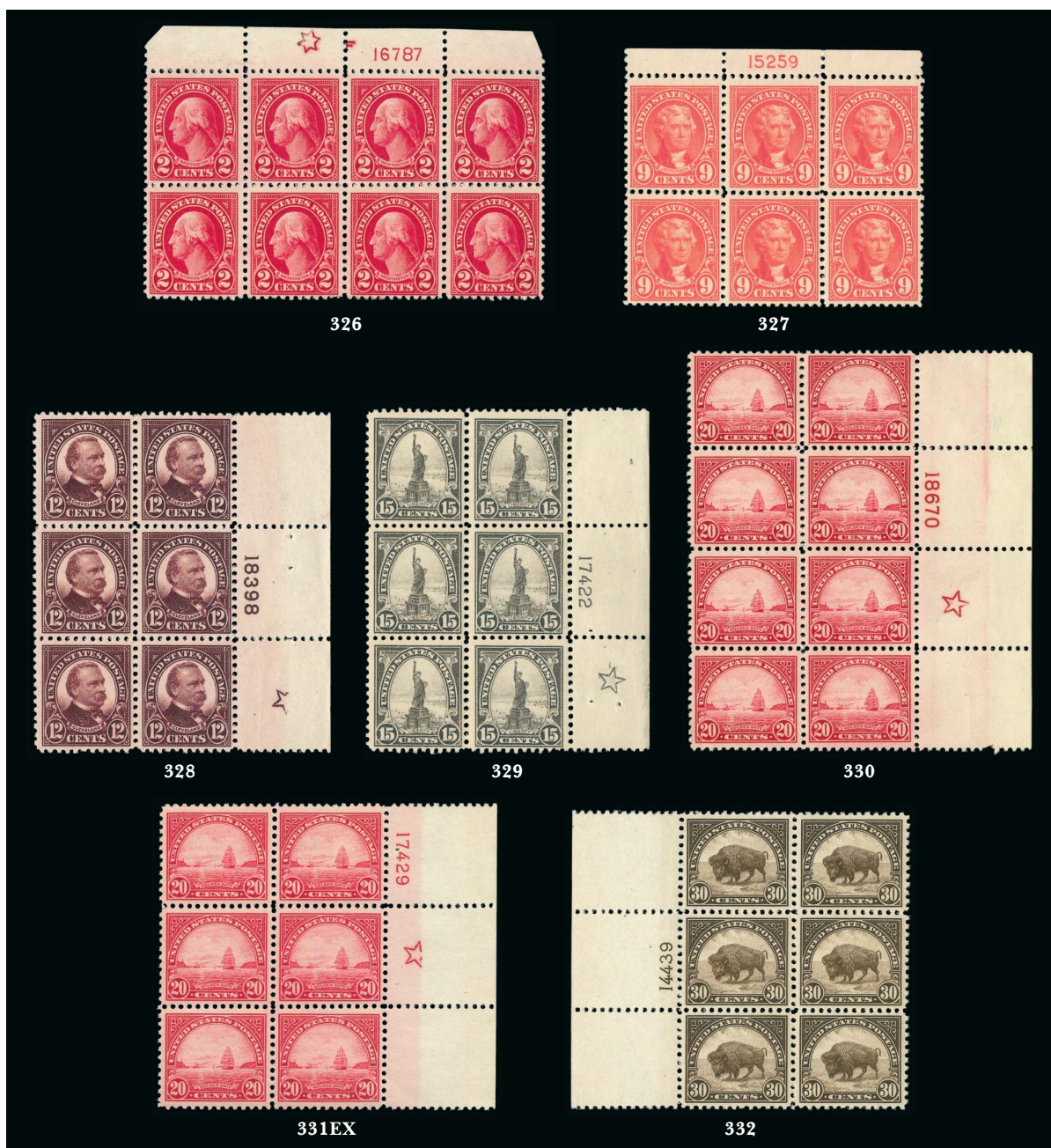

- 326 ★★田 2c Carmine (554). Top plate no. 16787 and **large 6-point star** block of eight, intense shade, selvage clipped at corners, still Very Fine..... 950.00
- 327 ★★田 9c Rose (561). Mint N.H. top plate no. 15259 block of six, vibrant color, Very Fine and choice 400.00
- 328 ★★田 12c Brown Violet (564). Mint N.H. right plate no. 18398 and **large 5-point star** block of six, deep shade on bright paper, Fine-Very Fine..... 200.00
- 329 ★★田 15c Gray (566). Mint N.H. right plate no. 17422 and **large 5-point star** block of six, well-centered, fresh and Fine-Very Fine 825.00
- 330 ★★田 20c Carmine Rose (567). Mint N.H. right plate no. 18670 and **large 5-point star** block of eight, bright and fresh, small nick in selvage at bottom right outside the plate block of six, Extremely Fine..... 850.00
- 331 ★田 20c Carmine Rose (567). Collection of plate no. and star blocks of six, 13 different plus two used pairs and used block of four, approximately five Mint N.H., others hinged incl. the best-centered blocks, Scott Retail for the plate blocks only(Photo Ex) 8,850.00
- 332 ★★田 30c Olive Brown (569). Mint N.H. left plate no. 14439 block of six, exceptionally well-centered, intense color, Extremely Fine Gem..... 475.00



333EX



334



335

- 333 ★★田 **50c Lilac (570)**. Mint N.H. top plate no. F17482 and bottom plate no. 19144 blocks of six, slightly different shades, top with natural gum skip in one, Fine **(Photo Ex)** 1,600.00
- 334 ★★田 **\$1.00 Violet Black (571)**. Mint N.H. top plate no. F14268 block of six, intense shade, typical natural gum bend, Fine-Very Fine 525.00
- 335 ★★田 **\$2.00 Deep Blue (572)**. Mint N.H. top plate no. F14306 block of six, wide margins and choice centering, usual light natural gum bends, Extremely Fine..... 1,100.00



336

- 336 ★★田 **\$5.00 Carmine & Blue (573)**. Mint N.H. arrow, marker and double plate no. block of eight, wonderfully well-centered throughout
EXTREMELY FINE. A PRISTINE \$5.00 1922 ISSUE PLATE BLOCK.
Very few plate blocks of this 1922 Issue high value exist in this superb post-office fresh condition 2,800.00



- 337 **2c Carmine, Joint Line Pair, Ty. I, II (599-599A).** Mint N.H. joint line strip of four, the right two stamps Ty. II, bright color, Very Good..... 1,475.00
- 338 ★★ **1c Green, Rotary, Booklet Pane (632a).** Complete booklet (BK77), top pane with bottom two stamps separated, otherwise Fine-Very Fine, with 2014 A.P.S. certificate..... *Not illustrated* 1,750.00
- 339 ★★田 **2c Carmine, Ty. II (634A).** Mint N.H. top right plate no. 19744 block of four, fresh and Fine, scarce 3,000.00
- 340 ★★田 **\$1.00 Presidential, USIR Wmk. (832b).** Mint N.H. top plate nos. 22097/22086 block of four, gum skips affect top left stamp, Very Fine 2,000.00
- 341 ★田 **6c Carmine, Wet Printing, Horizontal Pair with Vertical Gutter Between (1039a var.).** "Block" of seven with three partial stamps, few light creases as a result of the foldover that created the interesting variety, lightly hinged, Very Fine, unlisted in Scott, there are five other gutter between values from the 1954 Liberty Series known, with Scott Retail prices ranging from \$150.00 to \$950.00 each with one unpriced, this is probably the first one we have offered and must be exceedingly scarce E. 200-300
- 342 ★★ **1c Washington Coil, Imperforate (1054b).** Strip of four, large margins at top and sides, just in at bottom, Brooklyn N.Y. 1964 machine cancel, slight pink stain mostly in left stamp, creased between the two pairs and center right stamp small internal crease, still Fine appearing and extremely rare used example of this error which may well be unique, with 2014 P.S.E. certificate, unlisted in Scott or Datz as used, Scott Retail as two unused pairs \$6,000.00..... E. 500-750



343



344



345



346

- 343 ★★ **15c 1980 Christmas, Imperforate (1843a).** Mint N.H. bottom plate nos. block of twelve, Very Fine, Scott Retail as pairs with no premium for the positions..... 300.00
- 344 ★★ **\$2.40 Moon Landing, Black (engr.) Omitted (2419a).** Mint N.H. with plate no. selvage at left, few black ink specks as normally seen on this error, Very Fine, accompanied by normal single and also right plate no. horizontal pair of the imperforate variety, Scott 2419b 2,225.00
- 345 ★★ **\$2.40 Moon Landing, Imperforate Pair (2419b).** Mint N.H. horizontal pair with United States Postal Service copyright notice in left sheet margin, brilliant colors, Very Fine and choice, with 1993 P.F. certificate 475.00
- 346 **37c Snowy Egret (3829).** Plate no. V2121 at bottom, tied by machine cancel on small piece, Very Fine, an extremely rare plate number, Mr. Cleland noted that fewer than 15 examples are reported, with 2012 P.F. certificate E. 200-300

AIR POST

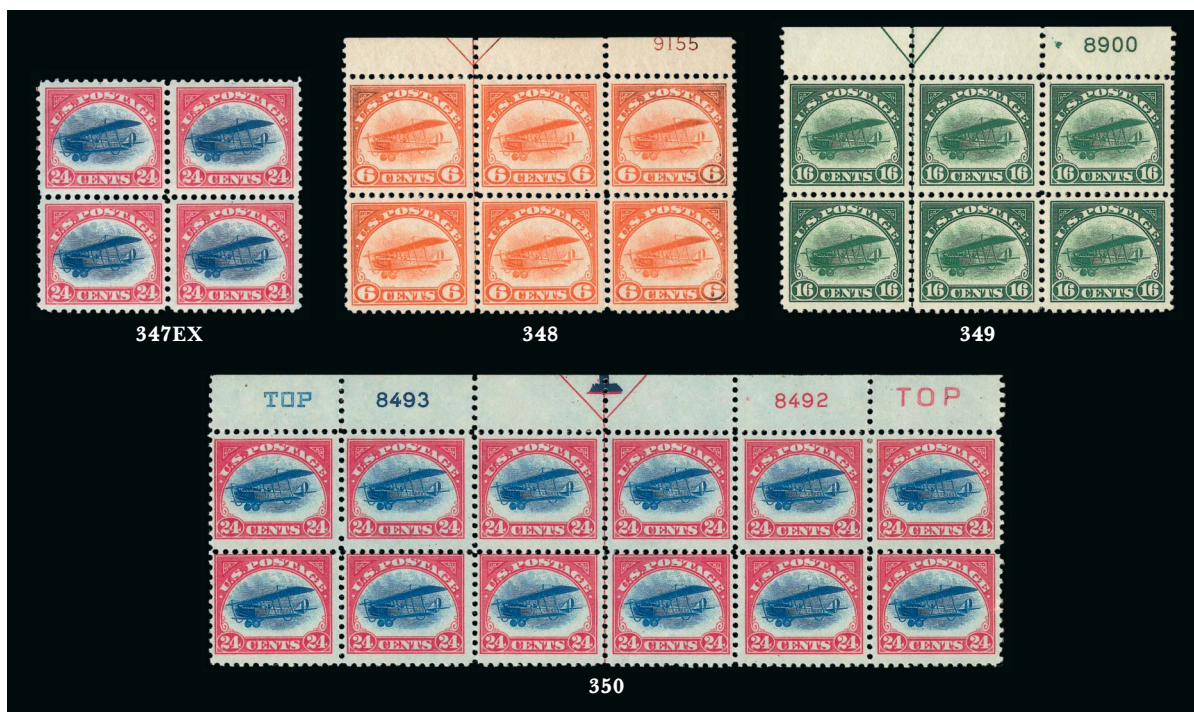

- 347 ★★田 6c-24c 1918 Air Post (C1-C3). Mint N.H. blocks of four, bright colors, Fine-Very Fine with the top right No. C3 a wide margined and centered Extremely Fine example (Photo Ex) 1,560.00
- 348 ★★田 6c Orange, 1918 Air Post (C1). Mint N.H. top arrow and plate no. 9155 block of six, slight oxidation, still Very Fine, with 1990 P.F. certificate..... 1,000.00
- 349 ★★田 16c Green, 1918 Air Post (C2). Mint N.H. top arrow and plate no. 8900 block of six, bright shade, few small natural gum skips and bends, Very Fine, with 1990 P.F. certificate..... 1,350.00
- 350 ★田 24c Carmine Rose & Blue, 1918 Air Post (C3). Top arrow, double plate no. 8493/8492 and double "Top" block of twelve, rich colors, top left stamp natural gum skip, fresh and Fine-Very Fine 1,150.00



351

- 351 ★ 24c Carmine Rose & Blue, 1918 Air Post, Blue "Top" Only (C3 var). Top arrow, double plate nos. 8493/8492 and blue "Top" only strip of six, lightly hinged, natural gum bends, rich colors, left stamp small thin spot, Very Fine appearance, scarce, Scott Retail as plate block \$12,500.00 E. 750-1,000



352

352 ★★ **8c Dark Green, 1923 Air Post (C4).** Mint N.H., perfectly centered, beautiful rich color on fresh white paper

EXTREMELY FINE GEM. THIS STUNNING STAMP HAS BEEN AWARDED THE GRADE OF GEM 100 BY P.S.E. — A GREAT CONDITION RARITY.

With 2013 P.S.E. certificate (Gem 100; unpriced in SMQ above the grade of 98, SMQ \$450.00 as 98). Only one has graded higher and only four others share this perfect grade. 40.00



353

354

355

353 ★★ **65c-\$2.60 Graf Zeppelin (C13-C15).** Mint N.H., exceptionally fresh, Extremely Fine 1,900.00

354 ★★ **65c-\$2.60 Graf Zeppelin (C13-C15).** Mint N.H., lovely centering, Extremely Fine set..... 1,900.00

355 ★★ **65c-\$2.60 Graf Zeppelin (C13-C15).** Bottom plate no. singles, \$1.30 lightly hinged, other two Mint N.H., \$2.60 couple light natural gum bends, Very Fine-Extremely Fine 1,650.00



- 356 ★★ 65c-\$2.60 Graf Zeppelin (C13-C15). Mint N.H., each with plate no. selvage, 65c left, \$1.30 right and \$2.60 top, Very Fine and choice, with 1990 P.S.E. certificates .. 1,900.00
- 357 ★★ 65c-\$2.60 Graf Zeppelin (C13-C15). Mint N.H., rich colors, fresh and Very Fine set 1,900.00
- 358 ★ 65c-\$2.60 Graf Zeppelin (C13-C15). Barely hinged, choice centering, Extremely Fine..... 1,155.00
- 359 ★ 65c-\$2.60 Graf Zeppelin (C13-C15). Lightly hinged, handsomely centered, Very Fine-Extremely Fine 1,155.00
- 360 ★ 65c-\$2.60 Graf Zeppelin (C13-C15). Lightly hinged, Very Fine..... 1,155.00



- 361 ★ 65c-\$2.60 Graf Zeppelin (C13-C15). Lightly hinged, Very Fine..... 1,155.00
- 362 ★ 65c-\$2.60 Graf Zeppelin (C13-C15). Lightly hinged, Very Fine..... 1,155.00
- 363 ★ 65c-\$2.60 Graf Zeppelin (C13-C15). Lightly hinged, Fine-Very Fine 1,155.00
- 364 ★ 65c-\$2.60 Graf Zeppelin (C13-C15). Lightly hinged, Fine-Very Fine 1,155.00
- 365 ★ 65c-\$2.60 Graf Zeppelin (C13-C15). Lightly hinged, Fine-Very Fine 1,155.00
- 366 ★ 65c-\$2.60 Graf Zeppelin (C13-C15). Lightly hinged, Fine-Very Fine 1,155.00



- 367 ★ 65c-\$2.60 Graf Zeppelin (C13-C15). First two small h.r., \$1.30 tiny thin spot, otherwise Fine-Very Fine 1,155.00
- 368 ★ 65c-\$2.60 Graf Zeppelin (C13-C15). \$1.30 gum trifle dulled, Fine-Very Fine ... 1,155.00
- 369 ★ 65c-\$2.60 Graf Zeppelin (C13-C15). H.r., \$2.60 small thin spot, Fine-Very Fine set..... 1,155.00
- 370 ★ 65c-\$2.60 Graf Zeppelin (C13-C15). Lightly hinged, 65c natural inclusion, \$1.30 gum crease, otherwise Very Fine set..... 1,155.00
- 371 ★ 65c-\$2.60 Graf Zeppelin (C13-C15). 65c tiny scuff specks and adherence top right, \$1.30 minor offset, \$2.60 couple h.r., otherwise Fine-Very Fine 1,155.00



372

- 372 ★★田 65c-\$2.60 Graf Zeppelin (C13-C15). Mint N.H. blocks of four with top plate nos., light selvage stains, stamps unaffected, one 65c natural gum skip, \$2.60 top pair minor natural gum skips, first two Very Fine-Extremely Fine, \$2.60 Extremely Fine, Scott Retail as four Mint N.H. sets, without premium for the plate nos. 7,600.00



373



374

- 373 65c-\$2.60 Graf Zeppelin (C13-C15). Used set, Very Fine 1,140.00
- 374 65c-\$2.60 Graf Zeppelin (C13-C15). Used set, \$2.60 with few faults, Fine-Very Fine appearing set 1,140.00



- 375 ★★田 **65c Graf Zeppelin (C13)**. Mint N.H. block of four with bottom plate no. selvaige, fabulous margins and centering, light natural gum bends, pos. 4 also few natural gum skips, Extremely Fine, exceptionally handsome block..... 1,100.00
- 376 ★ **\$1.30 Graf Zeppelin (C14)**. Lightly hinged, choice centering, Extremely Fine, with 1993 P.F. certificate..... 400.00
- 377 ★★田 **\$2.60 Graf Zeppelin (C15)**. Block of four with left plate no. selvaige, Mint N.H. except top pair few tiny moisture spots, very handsome margins and centering, top left extraordinary, Extremely Fine, Scott Retail as two Mint N.H. and two hinged stamps without premium for the plate number..... 3,100.00
- 377A **SCADTA, 1923, 30c on 20c Gray (CLEU36)**. Unobtrusive cancel, well-centered, Very Fine, the scarcest of the United States SCADTA overprints..... 450.00
- 378 ★田 **SCADTA, 1923, 5c-5p (CLEU50/CLEU60)**. Eight different values in sheets of 25, incl. 3p and 5p, two sheets with wax interleaving adhering to gum, a couple others with disturbed gum, some stamps Mint N.H., some of the sheets with selvaige faults, otherwise mainly Fine-Very Fine, Scott Retail as hinged singles.....*Not illustrated* 3,288.00
- 379 **SCADTA Accumulation**. Many hundreds of unused or used stamps, incl. some multiples, a few are tied to piece, some duplication incl. about 500 of No. CLEU54 used, others in much lower quantities, somewhat mixed condition, many are Fine-Very Fine, Scott Retail should should easily exceed \$5,000.00.....*Not illustrated* E. 750-1,000
- 380 **SCADTA Air Post Group**. A dozen interesting items, incl. No. CLEU18 with vertical overprint, CLEU26 with inverted overprint and CLEU29 with double overprint, plus other overprint varieties such as shifted and slanted, No. CLEU53 plate number block of six, two corner margin blocks of four of No. CLEU9, slightly mixed condition, Fine-Very Fine appearance.....*Not illustrated* E. 300-400



381



382



384



385



386



387EX



388EX



389EX



390



391



392



393

SPECIAL DELIVERY

- 381 ★ **10c Blue, Special Delivery (E2).** Horizontal pair with wide top plate no. 73 selvage, lightly hinged, crisp impression, left stamp small natural gum crease, Fine, Scott Retail as singles 1,000.00
- 382 ★★ **10c Orange, Special Delivery (E3).** Mint N.H. with wide bottom plate no. 552 selvage, vibrant color, h.r. in ungummed selvage, Very Fine 675.00



383

- 383 ★ **10c Blue, Special Delivery (E4).** Top imprint and plate no. 77 strip of three, unused (regummed), selvage slightly reduced and rejoined (not noted as such on accompanying certificate), center stamp small natural paper wrinkle, still Fine, with 2014 P.S.E. certificate, Scott Retail as intact strip 5,500.00
- 384 ★★ **10c Blue, Special Delivery (E5).** Mint N.H. with wide part imprint selvage, deep rich color, Very Fine and choice 500.00
- 385 ★★ **10c Blue, Special Delivery (E5).** Mint N.H. top imprint and plate no. 492 strip of three with unusually wide selvage, deep rich color and proof-like impression, small natural pre-printing paperfold at top of right selvage, Fine, scarce with such wide selvage.. 1,600.00
- 386 ★ **10c Blue, Special Delivery (E5).** Top imprint and plate no. 1260 strip of three with unusually wide selvage, lightly hinged, deep rich color, fresh and Fine, scarce with such wide selvage..... 900.00
- 387 ★★ **10c Blue, Special Delivery (E5).** Matching Mint N.H. top and bottom imprint and plate no. 880 strips of three, rich color, bottom with wide selvage, Fine....(Photo Ex) 3,200.00
- 388 ★ **10c Blue, Special Delivery (E5).** Two top imprint and plate no. strips of three, plate nos. 1257 and 1258, lightly hinged, rich colors, Fine.....(Photo Ex) 1,800.00
- 389 ★ **10c Blue, Special Delivery (E5).** Twelve imprint and plate no. strips of three, incl. matched top and bottoms for plate nos. 257, 381, 882 and 883 (882 top with one stamp detached), h.r., few thin spots, few perf separations to be expected, overall Fine and scarce group.....(Photo Ex) 10,540.00
- 390 ★ **10c Ultramarine, Special Delivery (E6).** Bottom imprint and plate no. 1483 strip of three, center stamp h.r., others Mint N.H., rich color, Fine-Very Fine, Scott Retail as singles 1,280.00
- 391 ★ **10c Ultramarine, Special Delivery (E6).** Bottom imprint and plate no. 5245-09 strip of three, right stamp h.r., others Mint N.H., bit heavy natural gum bends, Fine-Very Fine, Scott Retail as singles 1,280.00
- 392 ★★田 **10c Green, Special Delivery (E7).** Mint N.H. left imprint and plate no. 4917 block of six, bright shade, fresh and Fine-Very Fine 1,400.00
- 393 ★田 **10c Pale Ultramarine, Special Delivery (E10).** Bottom imprint and plate no. 5520 block of six, h.r., brilliant color, choice centering, thin spots from hinge removal, Very Fine appearance, a scarce plate block 5,500.00

POSTAGE DUE



- 394 田 **30c Red Brown (J20).** Block of four with top plate no. 332 selvage, exceptionally rich color, four strikes of New York oval registry handstamp cancel, pencil notation in selvage, Very Fine, a scarce used plate number block, with 2002 P.S.E. certificate, Scott Retail without premium for the plate no. 450.00
- 395 ★ **1c-10c Bright Claret (J22-J26).** Top or bottom imprint and plate no. strips, incl. 1c bottom strip of six (four stamps Mint N.H.), 2c bottom strip of five (three stamps Mint N.H.), 3c top strip of four with only part imprint (stamps Mint N.H., selvage hinged), 5c Mint N.H. bottom strip of five, 10c top strip of five (three stamps Mint N.H., one with gum crease), a few minor perf separations, Fine-Very Fine, a highly exhibitable group *Not illustrated* 4,265.00
- 396 田 **1c-2c Bright Claret (J22-J23).** Bottom and top imprint and plate no. blocks of twelve, 1c Plate 313, 2c Plate 315, both with two horizontal ruled pen control cancels or pre-cancels, original gum, h.r., 1c separated horizontally in the right block of six, still Very Fine and unusual, Scott Retail as unused plate blocks \$1,275.00 *Not illustrated* E. 400-500
- 397 ★★ **30c Bright Claret (J27).** Mint N.H. pair with plate no. 332 selvage at bottom, deep rich color, fresh and Fine, a scarce plate no. multiple, we have not offered a full plate block of this issue since keeping computerized records, Scott Retail as singles with no premium for the plate no. 3,500.00
- 398 ★ **50c Bright Claret (J28).** Barely hinged, intense shade and proof-like impression, Jumbo margins, Extremely Fine, a beautiful stamp, with 1999 P.F. certificate as Mint N.H. and 2014 P.S.E. certificate (OGph, XF 90 Jumbo; SMQ \$900.00 as 90, \$1,400.00 as 95) 600.00



- 399 ★★ **50c Bright Claret (J28).** Mint N.H. top imprint and plate no. 333 strip of five, gorgeous color and sharp impression, natural gum skips, middle stamp small inclusion
FINE AND EXTREMELY RARE PLATE NUMBER MULTIPLE OF THE 50-CENT BRIGHT CLARET POSTAGE DUE. ESPECIALLY DESIRABLE IN MINT NEVER-HINGED CONDITION.
A Power Search review failed to find another J28 plate number example in any size since our 1993 Rarities sale. Scott Retail as singles with no premium for the positions 8,750.00

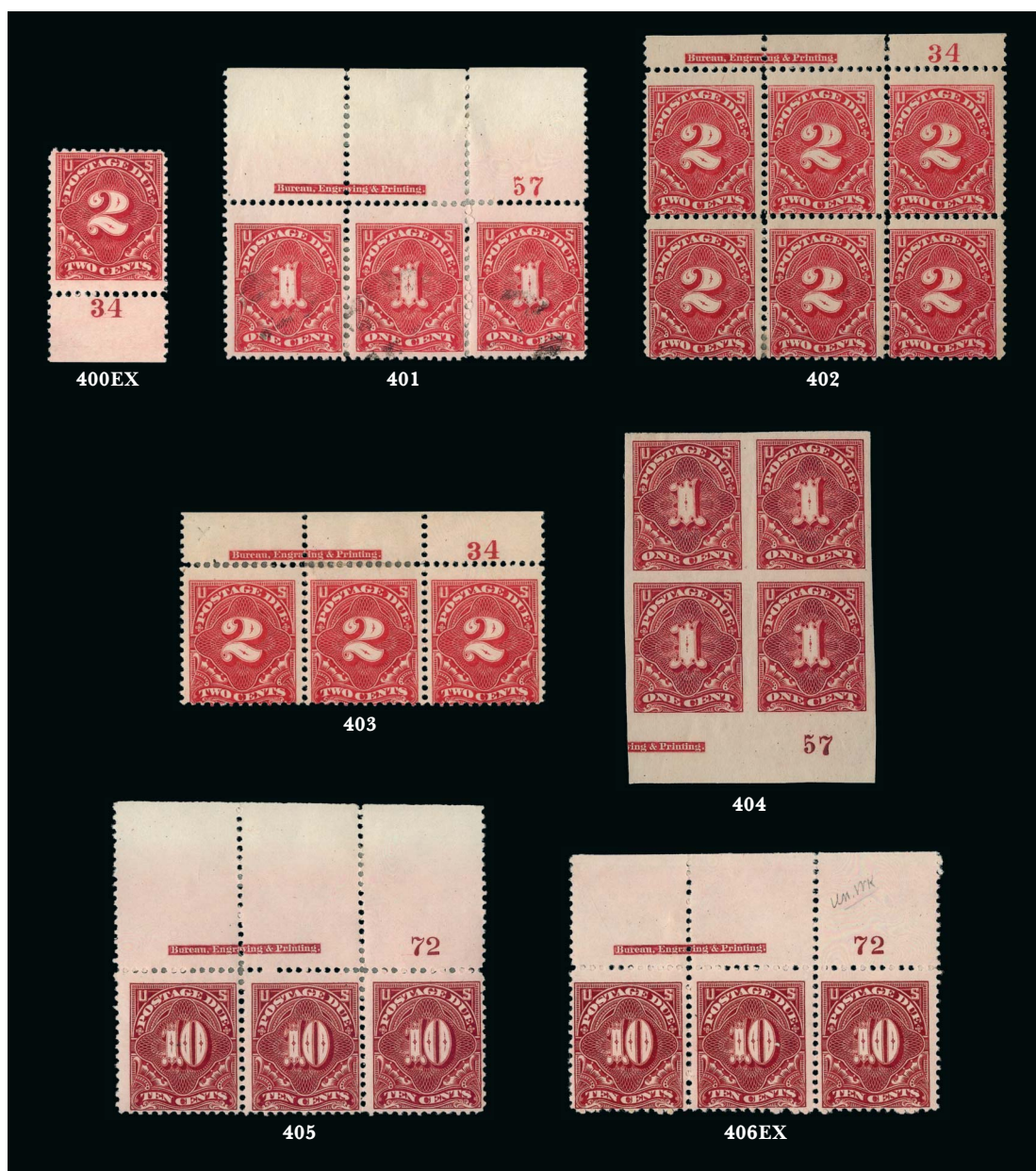

- 400 ★ **1c, 2c Vermilion (J29, J30).** Two 2c, each with bottom plate no. selvage, original gum, two h.r., Fine, scarce with plate no. selvage(Photo Ex) 3,800.00
- 401 **1c Vermilion (J29).** Top imprint and plate no. 57 strip of three with wide selvage, retains its original gum, h.r., unobtrusive cancels, right stamp reattached, Fine and scarce, Scott Retail as unused strip is \$8,750.00 E. 400-500
- 402 ★田 **2c Vermilion (J30).** Top imprint and plate no. 34 block of six, original gum, few h.r., radiant color, few perf separations sensibly reinforced, Fine, a rare plate block, both the 1c and 2c Vermilion Postage Due issues, Scott J29 and J30, are extremely rare in any form of multiple 6,750.00
- 403 ★ **2c Vermilion (J30).** Top imprint and plate no. 34 strip of three, original gum, h.r., pretty shade, Fine and scarce..... 3,250.00
- 404 ★田 **1c Claret, Imperforate (J31a).** Block of four with bottom sheet margin with plate no. 57 and part imprint, original gum, light natural gum bends, Very Fine and desirable with the position sheet margin, Scott Retail as normal block of four 500.00
- 405 ★ **10c Deep Claret (J35).** Top imprint and plate no. 72 strip of three with unusually wide selvage, original gum, h.r., rich color, detailed impression, Fine 1,500.00
- 406 ★ **10c Deep Claret (J35).** Matched top and bottom imprint and plate no. 72 strips of three, original gum, h.r., rich color, Fine and scarce.....(Photo Ex) 3,000.00



- 407 ★ **30c Pale Rose (J36b)**. Three imprint and plate no. 73 strips of three, one top, two bottom, original gum, h.r., brilliant color, one with small thin spot, Fine and scarce (Photo Ex) 5,550.00
- 408 ★ **50c Pale Rose (J37a)**. Bottom selvage pair with imprint and plate no. 74, left stamp slightly disturbed original gum, right stamp lightly hinged, crisp impression, fresh and Very Fine, a full imprint and plate no. strip of three catalogues \$6,500.00, we have offered only one imprint and plate no. strip of three and no plate blocks since keeping computerized records, Scott Retail as singles 3,200.00
- 409 ★★田 **10c Deep Claret (J42)**. Mint N.H. top imprint and plate no. 1782 block of six, intense color approaching the Lake shade, Fine-Very Fine 2,000.00
- 410 ★田 **10c Deep Claret (J42)**. Bottom imprint and plate no. 1782 block of six, original gum, lightly hinged, intense shade approaching Lake, Fine-Very Fine, an attractive plate block 1,000.00
- 411 ★田 **10c Deep Claret (J42)**. Bottom imprint and plate no. 1781 block of six, original gum, three stamps Mint N.H., others lightly hinged, radiant color, fresh and Fine-Very Fine, bottom right stamp dealer's backstamp 1,000.00
- 412 ★ **30c Deep Claret (J43)**. Top and bottom plate no. 73 singles, original gum, bottom h.r. and thin spot, top lightly hinged and natural gum crease, Fine-Very Fine matched pair of singles, Scott Retail with no premium for the positions (Photo Ex) 1,200.00
- 413 ★ **50c Deep Claret (J44)**. Top imprint and plate no. 74 strip of three, rich color, detailed impression, fresh and Fine-Very Fine 1,700.00



- 414 ★田 **50c Deep Claret (J44)**. Block of four with part imprint and plate no. 74 at top, stamps Mint N.H., h.r. in selvage, rich color, Fine, Scott Retail as singles 4,000.00
- 415 田 **50c Deep Claret (J44)**. Top imprint and plate no. 74 block of 20 with part arrow natural s.e. at left, original gum, h.r., five neat receiving handstamps, rich color, few perf separations sensibly reinforced, few small flaws at top of selvage, still Fine-Very Fine, listed but unpriced as used in Scott, Scott Retail as unused plate block of six \$4,500.00.....
.....*Not illustrated* E. 750-1,000
- 416 ★田 **1c-2c Deep Claret (J45-J46)**. Top imprint and plate no. blocks of six with stars, 2c Mint N.H., 1c lightly hinged, rich colors in distinctly different shades, Fine.....
.....**(Photo Ex)** 1,350.00
- 417 ★★田 **2c Deep Claret (J46)**. Mint N.H. top imprint and plate no. 5538 block of six with star, rich color, fresh and Fine-Very Fine, the top stamps are especially nice..... 850.00
- 418 ★田 **2c Rose Carmine (J46a)**. Bottom plate no. 6703 block of six, four stamps Mint N.H., top center and top right single hinge mark, brilliant color, well-proportioned margins, Very Fine and choice..... 550.00
- 419 田 **3c Deep Claret (J47)**. Top imprint and plate no. 5523 with star block of six, Detroit registry ovals, few minor perf separations, Fine, scarce, the plate block with original-gum catalogues \$6,000.00, unlisted in Scott as used E. 400-500
- 420 ★★田 **5c Deep Claret (J48)**. Mint N.H. top imprint and plate no. 5524 with star block of six, brilliant color, detailed impression, Fine, scarce Mint N.H. plate block 2,000.00

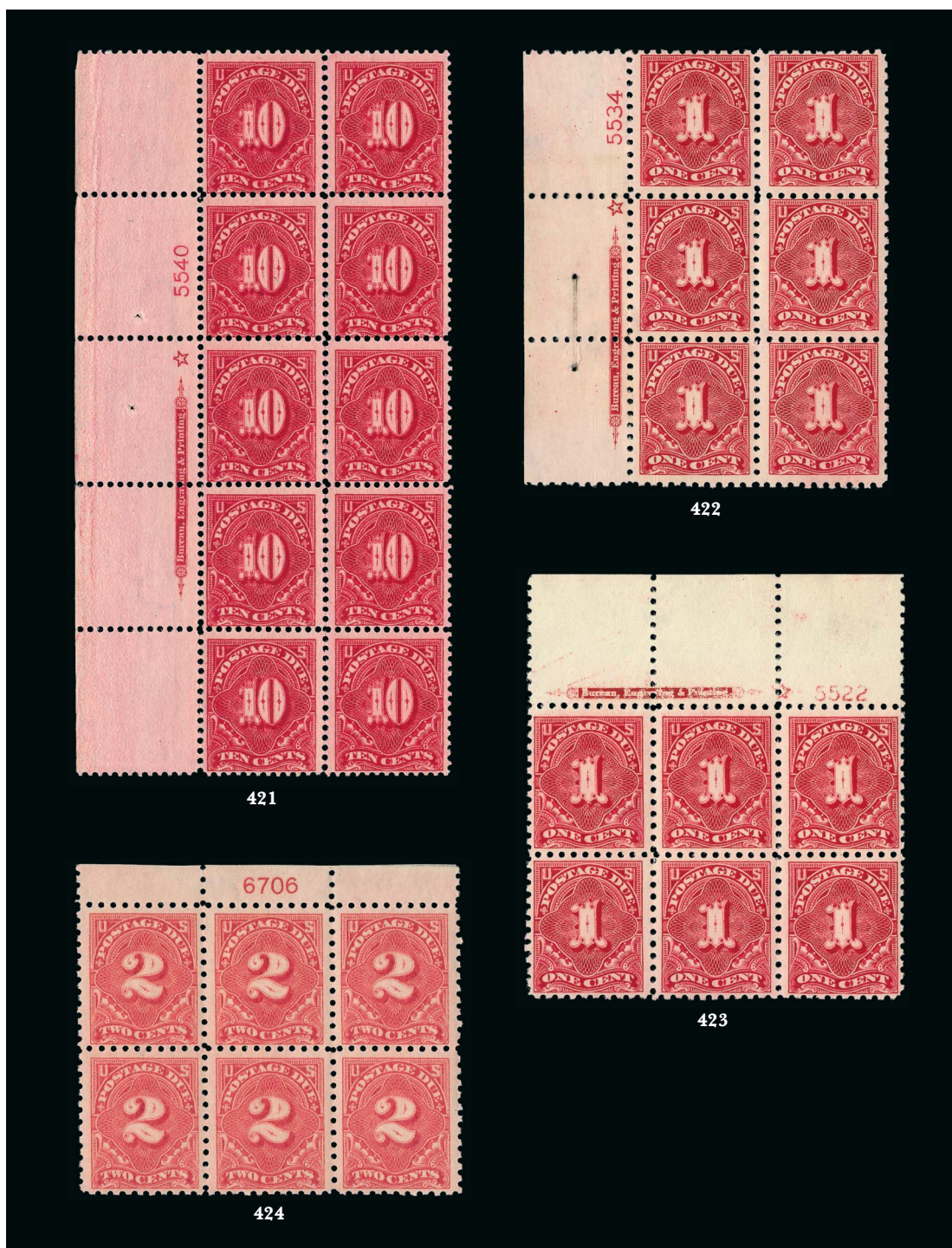

- 421 ★★田 10c Deep Claret (J49). Mint N.H. left imprint and plate no. 5540 with star block of ten, radiant color, fresh and Fine, Scott Retail as Mint N.H. plate block and singles 2,520.00
- 422 ★★田 1c Carmine Lake (J52). Mint N.H. left imprint and plate no. 5534 block of six with star, rich color, detailed impression, small tear and soiling by staple holes in selvage, Fine 1,700.00
- 423 ★田 1c Carmine Lake (J52). Top imprint and plate no. 5522 block of six with star, wide selvage, bottom center stamp single hinge mark, others Mint N.H., rich color, Very Fine, Scott Retail as singles 1,180.00
- 424 ★★田 2c Dull Rose (J53a). Mint N.H. top plate no. 6706 block of six, brilliant color, Fine-Very Fine, scarce Mint N.H. top position plate block 1,200.00



425

425 ★★田 **3c Carmine Lake (J54)**. Mint N.H. bottom imprint and plate no. 5529 block of six with star, wonderfully warm color, natural short gum at bottom just into two right stamps

VERY FINE. AN INCREDIBLY RARE MINT NEVER-HINGED PLATE BLOCK OF SIX OF THE 1914 3-CENT POSTAGE DUE ISSUE IN THE CARMINE LAKE SHADE. THIS IS THE FIRST PLATE BLOCK IN THIS SHADE WE HAVE OFFERED SINCE KEEPING COMPUTERIZED RECORDS.

This issue is rare in *any* block form — we have offered only one plate block, in the Dull Rose shade (Scott J54a, hinged), since keeping computerized records. This is the first in this shade we have offered.

Illustrated in Durland catalogue. Unlisted in Scott as Mint N.H. Scott Retail as hinged.
 9,000.00



- 426 ★田 30c Carmine Lake (J57). Top imprint and plate no. 5526 block of six with star, barely hinged, brilliant color, Fine-Very Fine, a scarce plate block 2,750.00
- 427 50c Carmine Lake (J58). Bottom plate no. 5527 selvage showing star, Buffalo N.Y. precancel, Fine, exceedingly rare with the plate number, Scott Retail as precancel with no premium for the position 750.00
- 428 1c Rose (J59). Bottom selvage with plate no. 5522 and star, radiant color, oval hand-stamp and manuscript "X" cancels, three wide margins, light diagonal crease, small tear at lower left, still Very Fine, rare with the plate no. selvage (a plate block unused catalogues \$30,000.00)..... 750.00
- 429 ★田 2c Rose (J60). Left plate no. 6704 block of six, left center stamp h.r., others Mint N.H., bright color, left center stamp small thin spot, Fine appearance 2,250.00
- 430 ★★田 10c Carmine Rose (J65). Right plate no. 18726 block of six with wide selvage, radiant color on crisp paper, well-balanced margins, Extremely Fine..... 525.00
- 431 ★★田 30c Carmine Rose (J66). Mint N.H. bottom plate no. 19883 block of six, radiant color, Very Fine and choice, unpriced in Scott as Mint N.H., Scott Retail as hinged..... 750.00
- 432 ★★田 50c Carmine Rose (J67). Mint N.H. left imprint, plate no. 5533 and star block of six, brilliant color, fresh and Very Fine..... 2,400.00

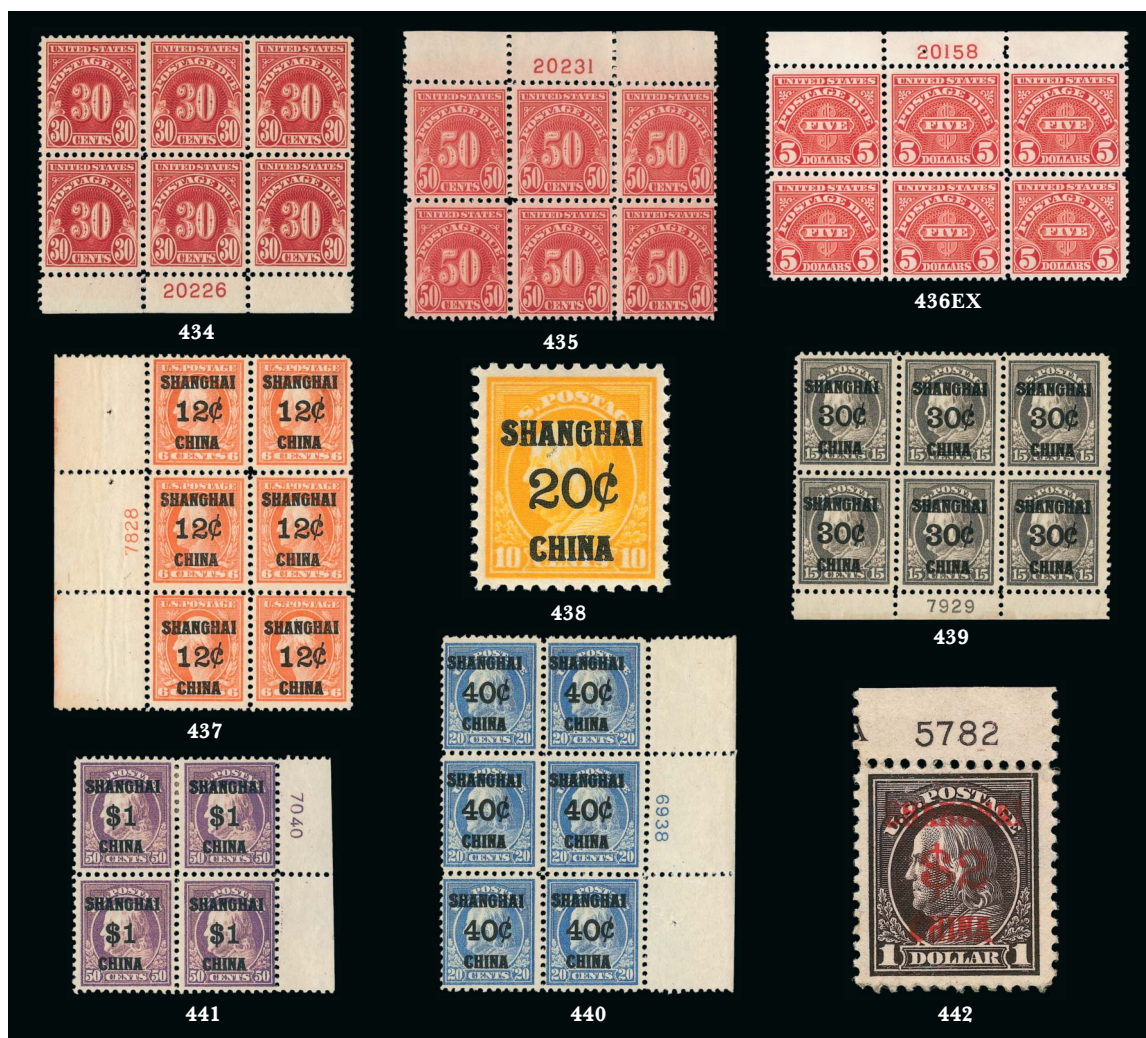

- 433 田 **50c Carmine Rose (J67)**. Pane of 100 with plate no. 15887 at top and left and natural s.e. at right and bottom, virtually all stamps Mint N.H., blind oval cancels, Fine-Very Fine and attractive, listed but unpriced as used multiples.....*Not illustrated* E. 200-300
- 434 ★田 **30c Carmine (J75)**. Mint N.H. bottom plate no. 20226 block of six, brilliant color and crisp impression, Very Fine and choice 1,150.00
- 435 ★田 **50c Carmine (J76)**. Mint N.H. top plate no. 20231 block of six, brilliant color, top center stamp natural gum bends, Fine-Very Fine, a surprisingly scarce Mint N.H. plate block ... 3,250.00
- 436 ★田 **\$5.00 Carmine (J78)**. Two Mint N.H. blocks of six with top plate nos. 20158 and 20160, brilliant colors, Very Fine.....**(Photo Ex)** 1,200.00

OFFICES IN CHINA

- 437 ★田 **12c on 6c Offices in China (K6)**. Left plate no. 7828 block of six, vivid color, choice centering, trivial wrinkling in selvage, Fine-Very Fine 800.00
- 438 ★★ **20c on 10c Offices in China (K10)**. Mint N.H., bright color on fresh paper, Extremely Fine 160.00
- 439 ★田 **30c on 15c Offices in China (K12)**. Bottom plate no. 7929 block of six, top center stamp lightly hinged, others Mint N.H., intense shade and impression, Very Fine 1,150.00
- 440 ★田 **40c on 20c Offices in China (K13)**. Right plate no. 6938 block of six, lightly hinged, brilliant color, Fine-Very Fine 1,300.00
- 441 ★田 **\$1.00 on 50c Offices in China (K15)**. Block of four with plate no. 7040 selvage at right, bottom stamps Mint N.H., top stamps h.r., bright color, fresh and Fine-Very Fine, the left stamps are especially nice 3,750.00
- 442 ★ **\$2.00 on \$1.00 Offices in China (K16)**. With top plate no. 5782 selvage, lightly hinged, some gum soaked perf tips, still Very Fine, scarce with the plate number 450.00

OFFICIALS



443



444



445



446EX

- 443 ★田 **10c Interior (O19)**. Top left corner imprint and plate no. 109 block of twelve, stamps Mint N.H., h.r. in selvage, rich color, Fine-Very Fine, Scott Retail as singles 1,920.00
- 444 ★田 **12c Interior (O20)**. Top imprint and plate no. 49 block of twelve, several stamps Mint N.H., brilliant color, left stamps light vertical crease (not part of plate block), Fine..... 1,340.00
- 445 ★ **24c Interior (O22)**. Bottom imprint and plate no. 104 strip of six, four stamps Mint N.H., pos. 2 and 4 h.r., radiant color, Fine, Scott Retail as singles..... 1,960.00
- 446 ★田 **1c, 2c, 6c Navy (O35, O36, O38)**. Three plate no. multiples incl. 1c plate no. 80 block of eight, disturbed original gum, some slight gum soaks on front, 2c imprint and plate no. 50 strip of seven, several stamps Mint N.H., 6c imprint and plate no. 53 strip of seven, three stamps Mint N.H., Very Good-Fine, relatively attractive appearance for these typically off-center stamps, Scott Retail counting the 1c as two blocks(Photo Ex) 5,145.00

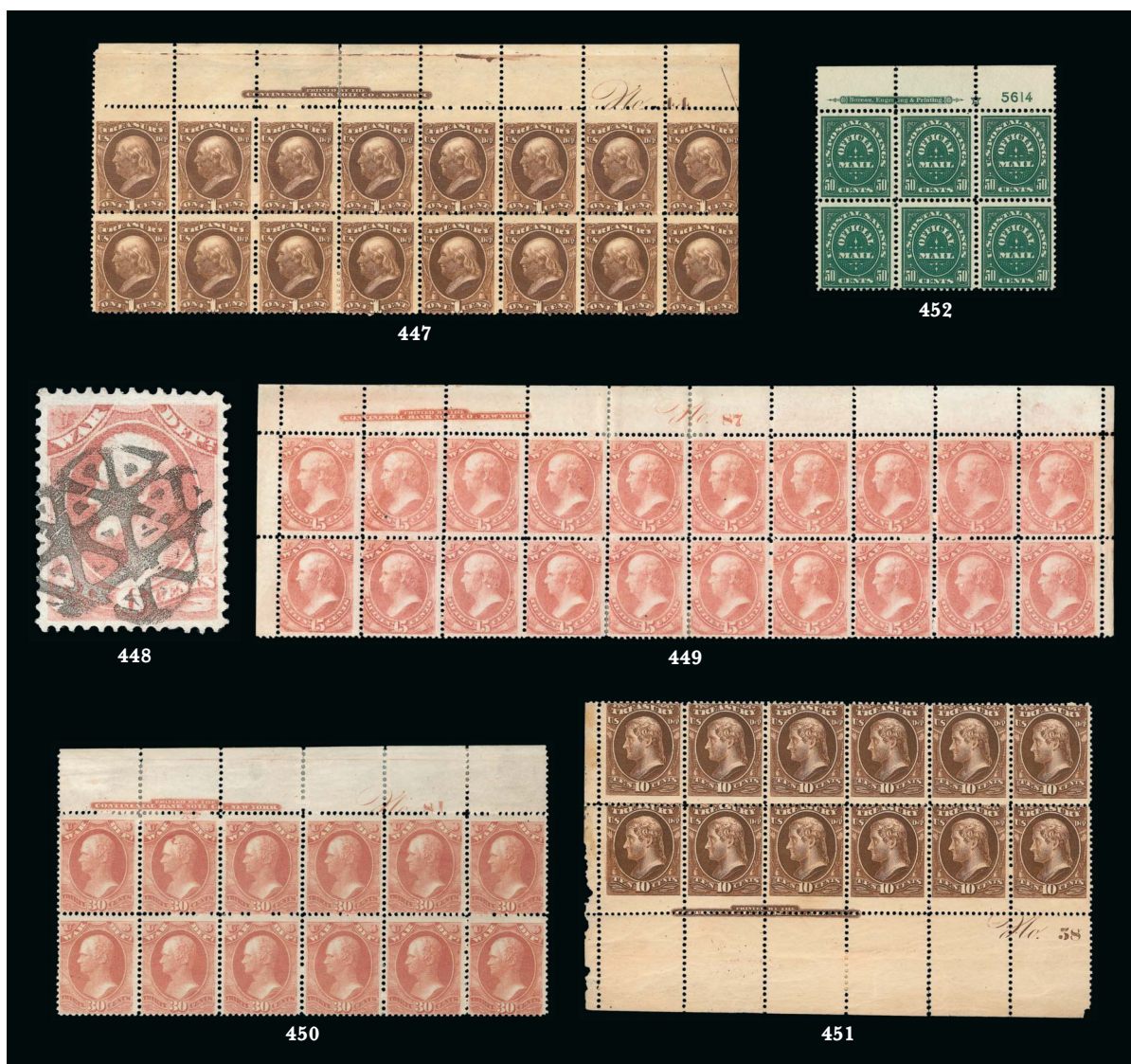

- 447 ★田 **1c Treasury (O72)**. Top imprint and plate no. 44 block of 16, part arrow natural s.e. at right, original gum with at least 11 stamps Mint N.H., one h.r. on two stamps and one in selvage reinforcing perf separations, rich color, both rows centered to bottom with wide top margins, Very Good, a very rare plate block of the 1c Treasury, Power Search does not contain another plate block in any gum condition, Scott Retail as singles.... 3,480.00
- 448 **6c War (O86)**. Beautifully cancelled by **Fort Leavenworth Honeycomb**, well-centered, tiny corner crease at bottom left, Extremely Fine and desirable cancel, with 2014 P.F. certificate..... E. 150-200
- 449 ★田 **15c War (O90)**. Top imprint and plate no. 87 block of 20, comprising the top two rows of the pane, original gum, a few stamps Mint N.H., couple h.r. reinforcing minor perf separations, mostly Fine*Not illustrated* 2,020.00
- 450 ★田 **30c War (O92)**. Top imprint and plate no. 81 block of twelve, original gum, eight stamps Mint N.H. incl. the entire bottom row, few h.r. mostly confined to selvage where perf separations reinforced, rich color, Fine, Scott Retail as singles 2,720.00
- 451 ★田 **10c Treasury, Soft Paper (O111)**. Bottom imprint and plate no. 58 block of twelve, selvage at left, original gum, h.r. in selvage but stamps Mint N.H., rich color, typical centering for Official blocks of this nature with perfs touching to in at top, Very Good-Fine, rare, this is the first plate block of this issue we have offered since a pane of 100 in 1999..... 4,500.00
- 452 ★田 **50c Dark Green, Official Postal Savings (O122)**. Top imprint, plate no. 5614 and star block of six, three stamps Mint N.H., Fine-Very Fine, a scarce plate block, Power Search contains only two others (both hinged)..... 2,400.00

NEWSPAPERS AND PERIODICALS



- 453 ★ **5c-25c 1865-75 Newspaper Issues (PR1-PR8).** Unused, without gum as issued, appear to have proper Scott No. attribution except No. PR8 which has soft paper "porous" mesh but feels like the hard paper variety, few flaws as usual, appear Fine-Very Fine (Photo Ex) E. 500-750
- 454 ★田 **5c Dull Blue, 1875 Reprint (PR5).** Without gum as issued, top selvage block of six with imprint and plate no. 38, bright color, remarkably free from the flaws that can plague these large-format stamps, Fine, a scarce plate block, unlisted as such in Scott, Scott Retail as block of four and two singles..... 1,500.00
- 455 ★ **25c Dark Carmine, 1875 Reprint (PR7).** Without gum as issued, bottom selvage imprint and plate no. 40 strip of three, rich color, some perf separations sensibly reinforced, few toned spots on back, otherwise Very Fine, scarce plate no. multiple, unlisted in Scott as a plate strip, Scott Retail as singles..... 900.00
- 455A ★ **\$12.00 Blue Green, 1875 Issue (PR28).** Original gum, h.r., rich color, attractively centered, reperfed at right and tiny thin spot, Very Fine appearance, with 2014 P.F. certificate..... 4,500.00
- 456 ★ **1c Black, 1895 Issue (PR102).** Bottom imprint, plate no. 90 and arrow strip of three, original gum, h.r., left stamp small corner gum soak, Fine, ex Braceland, with 2006 P.F. certificate..... 1,000.00



457

- 457 ★田 **1c Black, 1895 Issue (PR102).** Top left corner selvage block of 28 with full plate no. 90 and imprint at top and plate no. at left, 26 stamps Mint N.H., top left and bottom left stamps small h.r. and few h.r. in selvage, rich color, detailed impression, some stamps with natural gum creases, few minor perf separations sensibly reinforced, small thin spot in left selvage

VERY FINE. A RARE AND DESIRABLE BLOCK OF 28 OF THE ONE-CENT 1895 NEWSPAPER ISSUE.

Scott Retail as singles with no premium for the plate block position.. 13,460.00



458

- 458 ★田 **2c Black, 1895 Issue (PR103).** Top imprint, plate no. 100 and arrow block of six, original gum, h.r., intense shade and impression, few perf separations sensibly reinforced, right pair faint vertical crease, Fine appearance 1,850.00



459

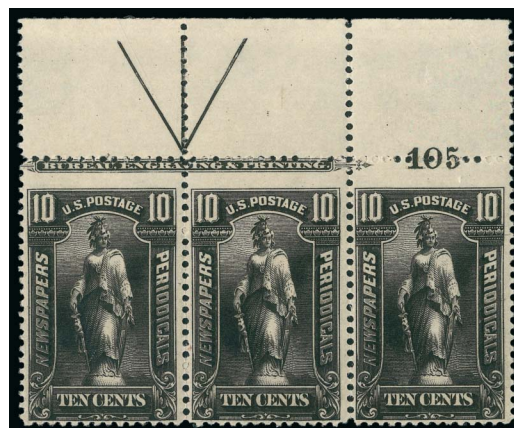

460EX

- 459 ★★ **5c Black, 1895 Issue (PR104).** Mint N.H. top imprint, plate no. 93 and arrow strip of four, intense shade, few natural gum creases, Fine, Scott Retail as singles with no premium for the position..... 2,600.00
- 460 ★ **10c Black, 1895 Issue (PR105).** Matching top and bottom imprint, plate no. 105 and arrow strips of three, original gum, bottom strip with several h.r., some perf separations reinforced, Fine and Very Good respectively(Photo Ex) 4,700.00

- 461 ★ **\$2.00 Scarlet, 1895 Issue (PR108).** Bottom imprint, plate no. 136 and arrow strip of three, original gum, several narrow h.r. sensibly reinforcing perf separations, vivid color and clear impression, small thin spot in selvage
- FINE. AN EXTREMELY RARE IMPRINT AND PLATE NUMBER STRIP OF THE \$2.00 1895 UNWATERMARKED BUREAU ISSUE.
- A review using Power Search found only one single stamp with plate number offered in our auctions since 1993 and our Rarities sales since 1964. 12,000.00



461



462

- 462 ★ **\$50.00 Dull Rose, 1895 Issue (PR112).** Bottom plate no. 135 selvage (partly detached), original gum, rich color, small thin spot in selvage, Fine and rare with the plate number, this is the only example contained in Power Search 2,900.00

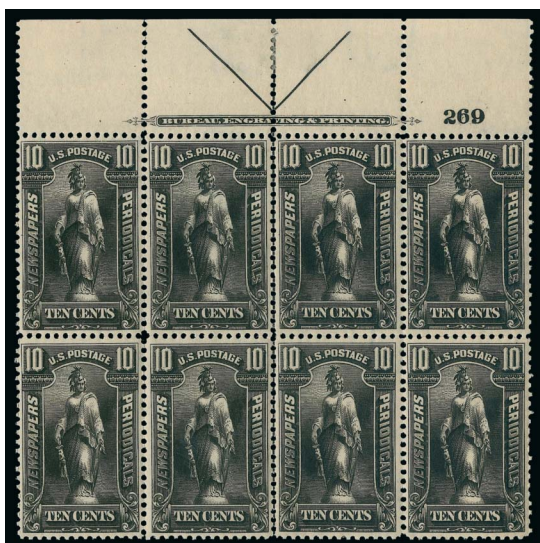

463



465

- 463 ★★田 **10c Black, 1895 Watermarked Issue (PR117).** Top imprint, plate no. 269 and arrow block of eight, stamps Mint N.H., h.r. in ungummed selvage, detailed impression, fresh and Very Fine, a beautiful plate block, this plate number is much scarcer than the other listed in Durland, unlisted in Scott as Mint N.H., Scott Retail as hinged..... 325.00
- 464 ★田 **10c Black, 1895 Watermarked Issue (PR117).** Bottom pane of 50 with imprint and plate no. 269 block of six at bottom, part imprints at sides and plate no. at left, natural s.e. at top, original gum, about half Mint N.H., several h.r. reinforcing some perf separations, Fine-Very Fine, an impressive multiple and a very scarce plate number, Mr. Cleland recorded only three examples of this plate number, Scott Retail more than.....*Not illustrated* 900.00
- 465 ★田 **50c Carmine, 1895 Watermarked Issue (PR119).** Top imprint, plate no. 109 and arrow block of eight, original gum, bottom center stamps and selvage h.r. where perf separations reinforced, rich color, Very Fine 550.00



466EX



467EX

- 466 ★田 **\$2.00 Scarlet, 1895 Watermarked Issue (PR120).** Matched pair of top and bottom imprint, plate no. 136 and arrow blocks of six, top block Mint N.H., bottom block stamps Mint N.H., vibrant colors, fresh and Very Fine, Scott Retail as both hinged.....**(Photo Ex)** 1,300.00
- 467 ★田 **\$5.00 Dark Blue, 1895 Watermarked Issue (PR121).** Matched pair of top and bottom imprint, plate no. 137 and arrow blocks of six, top with tropicalized original gum, bottom with five stamps Mint N.H. and light natural gum wrinkle, Very Fine**(Photo Ex)** 1,500.00



- 468 ★★田 \$10.00 **Green, 1895 Watermarked Issue (PR122)**. Mint N.H. top imprint, plate no. 138 and arrow block of six, rich color, fresh and Fine-Very Fine 775.00
- 469 ★田 \$20.00 **Slate, 1895 Watermarked Issue (PR123)**. Top imprint, plate no. 139 and arrow block of six, tropicalized original gum, intense shade and impression, choice centering, Very Fine-Extremely Fine, the bottom stamps are especially nice 800.00
- 470 ★★田 \$50.00 **Dull Rose, 1895 Watermarked Issue (PR124)**. Mint N.H. left imprint and plate no. 135 block of six, vivid color, fresh and Fine-Very Fine..... 1,250.00
- 471 ★田 \$50.00 **Dull Rose, 1895 Watermarked Issue (PR124)**. Top imprint, plate no. 135 and arrow block of six, tropicalized original gum, pretty shade, trivial natural paper wrinkle in top center selvage, Very Fine 1,250.00
- 472 ★田 \$100.00 **Purple, 1895 Watermarked Issue (PR125)**. Left imprint and plate no. 140 block of six, original gum, lightly hinged, choice centering, Very Fine, a beautiful example of this top value plate block 1,150.00

PARCEL POST



- 473 ★★田 4c Parcel Post (Q4). Mint N.H. right plate no. 6346 and "FOUR" block of 12, natural s.e. at bottom, deep rich color, choice centering essentially throughout, Very Fine, a premium plate block 2,110.00
- 474 ★★田 10c Parcel Post (Q6). Mint N.H. top plate no. 6164 and "TEN" block of four, nice margins and centering, small corner crease bottom left stamp, Very Fine-Extremely Fine appearance, Scott Retail as hinged..... 400.00
- 475 ★★ 15c Parcel Post (Q7). Mint N.H. strip of five with plate no. 6259 and "FIFTEEN" selvage, natural s.e. at bottom, Fine-Very Fine, Scott Retail as singles..... 875.00
- 476 ★★田 20c Parcel Post (Q8). Mint N.H. bottom plate no. 6193 and "TWENTY" at left block of four with narrow selvage, radiant color, detailed impression, top left stamp tiny natural inclusion, Fine-Very Fine, from the bottom right pane, a review using Power Search found only one other plate block with the imprint offered in our auctions since 1992 (from a side position), ex MLG collection, unlisted in Scott as Mint N.H., Scott Retail as hinged..... 1,375.00



477



479



478

- 477 ★田 **25c Parcel Post (Q9).** Top plate no. 6176 block of six, lightly hinged, brilliant color, Fine-Very Fine 2,450.00
- 478 ★★ **25c Parcel Post (Q9).** Mint N.H. left plate no. and “TWENTY-FIVE” strip of four, bright color, typical slight gum bends, Fine..... 680.00
- 479 ★田 **50c Parcel Post (Q10).** Top plate no. 6423 and “FIFTY” at right block of four, stamps Mint N.H., h.r. in selvage where some perf separations reinforced, Fine-Very Fine, Scott Retail as singles 2,500.00



480

- 480 ★★田 **75c Parcel Post (Q11).** Mint N.H. top plate no. 6299 and “SEVENTY-FIVE” at left block of six, radiant color, wide margins and attractive centering
 VERY FINE. A RARE MINT NEVER-HINGED TOP IMPRINT AND PLATE NUMBER BLOCK OF SIX OF THE 75-CENT PARCEL POST ISSUE.

The Parcel Post issues were printed from plates of 180 which consisted of four panes of 45. According to Johl, the uniform color of the twelve denominations led to confusion on the part of postal clerks, who complained that they were forced to examine the stamps in detail to ensure they had the correct values. In response, on January 27, 1913 large capital letters were added to the margins near each plate number. At top and bottom the imprint is in the selvage next to the plate number; on the sides it is separated by a stamp with blank selvage, except in the case where the lettering is too long.

This block is from the top right pane. We have offered only two other Mint N.H. Q11 plate blocks with the value imprint since keeping computerized records (both side positions)..... 4,750.00



481



482



483

- 481 ★田 **75c Parcel Post (Q11).** Bottom plate no. 6287 block of six, two stamps Mint N.H., h.r. at right, some perf separations, Fine-Very Fine, the left block particularly well-centered 3,000.00
- 482 ★★ **\$1.00 Parcel Post (Q12).** Mint N.H. with “DOLLAR” in top selvage, rich color, Very Fine and choice, with 2004 P.F. certificate..... 750.00
- 483 ★田 **25c Dark Green, Parcel Post Postage Due (JQ5).** Top plate no. 6246 block of six, stamps Mint N.H., h.r. in selvage, attractive margins and centering, perf separations in selvage, Fine-Very Fine..... 3,750.00

POSTAL STATIONERY



484 detail



485

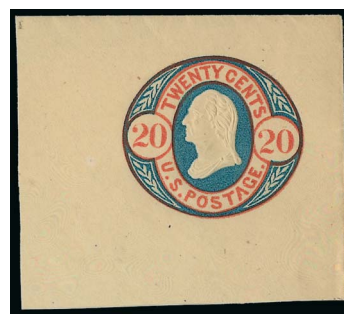

486

- 484 ☒ **3c Red on White, Die 1 (U1).** Unused entire with red G. F. Nesbitt N.Y. seal on backflap, large stain but 7mm away at closest point to indicia, allowing a full corner to be cut, Scott Retail as cut square..... 375.00
- 485 ★ **3c Red on Buff, Die 3 (U6).** Unused cut square, 37 x 40mm, light wrinkles at top, appears Very Fine, very scarce unused in any format, only one unused entire known (addressed but not cancelled), with 2014 P.S.E. certificate (VF 80; unpriced in SMQ)..... 4,500.00
- 486 ★ **20c Red & Blue on Buff (U43).** Unused full corner, 51 x 46mm, large margins, rich colors, Extremely Fine..... 275.00



- 487 ★ **10c Olive Black on White, Die 39 (U89).** Unused full corner, 38 x 41mm, fresh and Very Fine 850.00
- 488 ★ **2c Black on Buff, Die 2 (U98).** Unused full corner, 50 x 51mm, bright color, Very Fine 350.00
- 489 ★ **30c Black on White, Amber, Cream (U102-U104).** Unused cut squares, a "set" of the three different paper colors, the least expensive No. U102 is Fine-Very Fine, the other two are large full corners and Extremely Fine **(Photo Ex)** 545.00
- 490 ★ **3c Green on Amber (U169).** Unused cut square, 38 x 41mm, Very Fine and choice ... 600.00
- 491 ★ **12c Plum on White (U195).** Unused full corner, 42 x 42mm, Extremely Fine 350.00
- 492 ★ **12c-25c 1874-86 Plimpton Issue (U197-U199, U201-U202).** Unused cut squares, last four full corners, Very Fine-Extremely Fine **(Photo Ex)** 850.00
- 493 ★ **15c Orange on Cream (U200).** Unused cut square, 37 x 40mm, bright color, Very Fine and choice 550.00
- 494 ★ **90c Carmine (U211-U212, U215-U217).** Unused full corners, two partly stuck together, still Very Fine and desirable group of the 90c on different papers 680.00
- 495 ★ **90c Carmine on Cream (U213).** Unused cut square, 34 x 40mm, rich color, Very Fine and choice, with 1976 P.F. certificate 1,400.00
- 496 **2c Dark Red on White, Official (UO19).** Cut square, 43 x 44mm, neat cork cancel, Very Fine 400.00

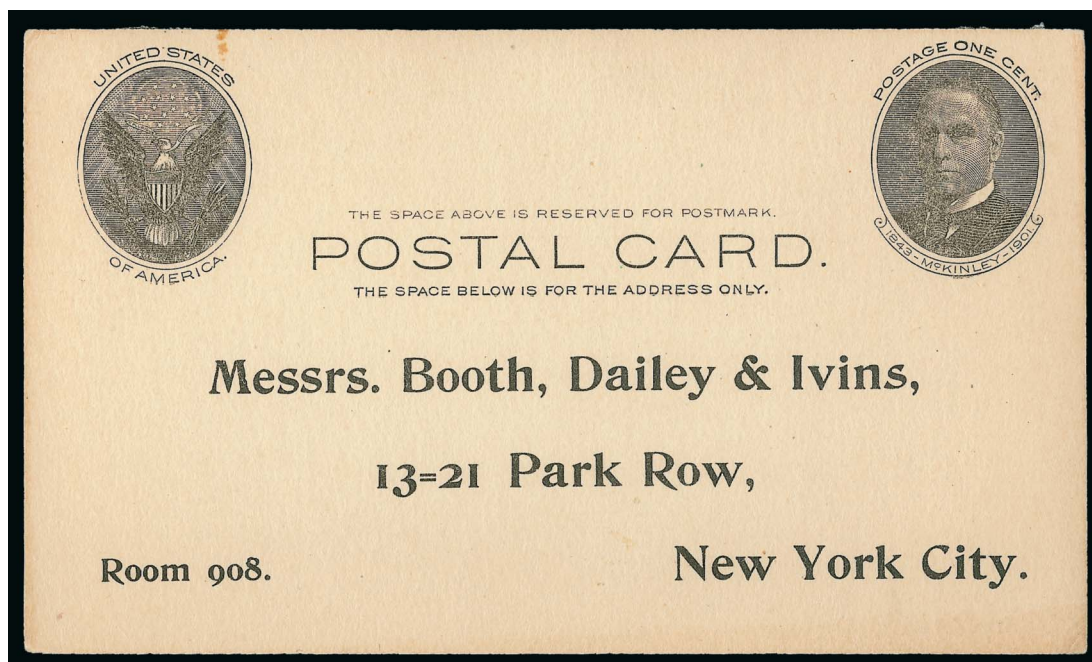

497

- 497 ☒ **1c Black on Buff, Full-Face McKinley Postal Card (UX17; USPCC S21).** Uncancelled, with printed address for Messrs. Booth, Dailey & Ivins in New York City, back of card with printed "garbage" form for dumping information to be filled out by the tug boat captain, bright shade with sharp edges, faint mounting evidence on back, small toned spots at upper left, Very Fine appearance, a scarce example of the full-face McKinley "garbage" card, only one box of 500 was inadvertently released from Washington and all were preprinted shortly after receipt, it is generally believed that there are about 150 surviving unused cards..... 3,250.00

END OF SESSION TWO

Live Internet Bidding at Siegel Auctions

BIDDING FROM YOUR COMPUTER LETS YOU BE PART OF THE LIVE AUCTION FROM ANYWHERE IN THE WORLD!

There's **NO SUBSTITUTE** for following the auction in real time.
Live Internet Bidding lets you bid and buy as though you were right there in the saleroom.
And it's easy.

This step-by-step guide will instruct you how to register, set your browser and use the bidding interface.

Start by following the simple steps to become a registered Live Internet Bidder.
Once you've been approved for bidding, you can listen to the auction and place bids with the click of a mouse.

Registering with STAMP AUCTION NETWORK & SIEGEL AUCTION GALLERIES

Live Internet Bidding is managed by Stamp Auction Network (SAN).
To bid, you must be registered and approved by *both* SAN and Siegel.
To decide what you need to do, choose the description below that best fits you.



I've already registered with SAN and have been approved by Siegel for internet bidding.

I'm a Siegel client, but I'm not registered with SAN.

Go to stampauctionnetwork.com/siegel and click on "Register" at the top. Check the box for Robert A. Siegel Auction Galleries (under "R") and submit the form, indicating you are a Siegel client. Once registered at SAN, you're ready for internet bidding.

I've bid through SAN before, but this is the first time I've bid in a Siegel sale.

Then you just need to be approved by Siegel. Go to stampauctionnetwork.com/siegel and click on "Update Registration" at the top. Your SAN account information will be sent to us for approval (you might be asked for other trade references). Once approved by Siegel for bidding, you're ready for internet bidding.

I've never bid with Siegel, nor registered with SAN.

Go to stampauctionnetwork.com/siegel and click on "Register" at the top. Check the box for Robert A. Siegel Auction Galleries (under "R") and submit the form **with your trade references** (please, no family members or credit card companies as references). Once registered at SAN and approved by Siegel for bidding, you're ready for internet bidding.

Live Internet Bidding works by allowing registered bidders to observe and place bids.

Live Internet Bidding will work with any browser on both PC and Mac operating systems.

Before bidding by internet for the first time, we recommend finding a sale in progress and listening to the public broadcast or logging in as a registered bidder. This will help you develop a feel for the sale tempo and bidding interface.

Log on to the auction at stampauctionnetwork.com/siegel.

You can also log on at siegelauctions.com

When you're logged on as a Live Internet Bidder, the bidding interface shows a photo and description of the lot, the current bid (and your bidding status), options for placing competitive bids and buttons with bid increments.

- After you click on a bid amount, the auctioneer is immediately notified of your bid.
- Retracting a bid is usually not acceptable, so please bid carefully.
- If you bid and then decide to stop, the "Pass" button will tell the auctioneer you are no longer bidding.
- You can send messages to the auctioneer (for example, a request for extension).
- You can track prior realizations from the bidding screen.



"System Down" or "Lost Connection" events do occasionally happen.

If you have any problems with Live Internet Bidding please call **212-753-6421** for immediate assistance.

SESSION THREE (LOTS 498-616)
WEDNESDAY, JULY 30, 2014, AT 10:30 A.M.

REVENUES



498



499



500

- 498 **\$10.00 Mortgage, Imperforate (R95a).** Ample to large margins, rich color, unobtrusive light handstamp cancel, Very Fine and choice 900.00
- 499 **\$20.00 Probate of Will, Imperforate (R99a).** Large margins, bright color, lightened manuscript cancel, small faults not clearly evident, Very Fine appearance 2,750.00
- 500 **\$200.00 U.S.I.R., Perforated (R102c).** Remarkably well-centered, ms. and light herring-bone cut cancel, rich colors, Very Fine 1,000.00
- 501 **First Issue Revenue Issue Plate Numbers.** 28 items collected by Wallace Cleland, including singles, pairs, strips and four blocks of four or larger, nearly all with part imprint, better items noted include Nos. R28c, R37b pair, R45a block of four (each small circular punch cancel), R49a, R89a and R98a, slightly mixed condition, still attractive and an excellent offering for the First Issue Specialist, Scott Retail as ordinary stamps approximately \$1,000.00, six are illustrated in Durland catalogue.....*Not illustrated* E. 500-750

- 502 (★) **10c Blue & Black, Second Issue, Center Inverted (R109a).** Unused (no gum), rich color, tiny perf thin at bottom, Fine example of this scarce Second Issue Invert, with 2014 P.F. certificate, unpriced as unused in Scott Catalogue 2,000.00



502



503

503

\$200.00 Red, Blue & Black, Second Issue, "Small Persian Rug" (R132). Bright colors, bold blue "Wilkes Barre Coal & Iron Co. N.Y. Apr. 11, 1872" double-oval datestamp and manuscript cancel, tiny thin spot at bottom right

FINE APPEARING AND LOVELY EXAMPLE OF ONE OF THE MOST COLORFUL STAMPS IN UNITED STATES PHILATELY. ESPECIALLY DESIRABLE WITH THE HANDSTAMP CANCEL.

Both the Small and Large "Persian Rug" stamps were printed in sheets of one. Because of their size, the large number of perforations on each stamp, and the fact that they were used on documents which were frequently folded across the stamps, sound examples of the multi-colored "Persian Rug" issues are extremely rare.

Only 446 of the small "Persian Rug" were issued. We have offered only three others with handstamp cancels in our sales since 1993 and our Rarities of the World sales since 1964, including two others with Wilkes Barre double ovals. This example is from our 1974 Rarities sale.

With 2014 P.F. certificate..... 8,250.00

504 ★ **2c Orange & Black, Third Issue, Center Inverted (R135b).** Unused, part original gum, strong colors and clear impression, Very Fine..... 600.00



504

505

8c Violet Brown, "I.R." Overprint (R156). Clear overprint, intense shade on bright paper, neat "M.M. L.I.C. 7/12/98" manuscript cancellation (Michigan Mutual Life Insurance Co.), additional red ink mark, trivial inclusion, small thin spot at lower left

FINE APPEARANCE. A RARE EXAMPLE OF THE 8-CENT "I.R." EMERGENCY PROVISIONAL OVERPRINT.

A large quantity of 1c and 2c stamps were printed with an "I.R." overprint (Scott R153, R154, R155 and R155A). Additionally, small quantities were produced in the 8c, 10c and 15c denominations. These issues mark the first time that the United States had to resort to surcharging. According to *Sloane's Column* (Jul. 31, 1948), the Michigan Mutual Life Insurance Co. handstamped copies of the 8c, 10c and 15c regular issues over a period of five days in July 1898. Sloane states these provisional revenues were brought to the philatelic market by J. E. Scott, a collector and employee of the company. J. E. Scott reported that the company used 41 copies of the 8c, 66 of the 10c and 28 of the 15c. The Scott Retail values support this relative mix of supply.

With 1966 and 2014 P.F. certificates..... 5,500.00



505



- 506 ★ **\$5.00 Dark Blue, Surcharge Reading Up (R160).** Top imprint, plate no. 137 and arrow strip of three, original gum, h.r. reinforcing some perf separations, beautifully centered, two outer stamps show wider spacing between the "\$" and the "5" variety, Extremely Fine 2,000.00
- 507 ★ **\$5.00 Dark Blue, Surcharge Reading Up (R160).** Left imprint and plate no. 137 strip of three from the upper left pane, original gum, hinge reinforcements, pencil notations (front and back) regarding spacing varieties with middle stamp showing wider spacing between the "\$" and the "5", top and bottom stamps each tiny thin spot, Fine-Very Fine appearance, attractive position multiple, ex Tolman and Whitpain, with 2010 P.F. certificate 2,000.00
- 508 **\$1.00-\$50.00 1898-1902 Allegory of "Commerce" (R173-R177, R182-R188, R190-R193).** 26 items, nearly all plate no. singles, used and unused, incl. few varieties of R192a (ordinary and plate no. single), typical condition, mostly Fine-Very Fine, six illustrated in Durland catalogue *Not illustrated* E. 500-750
- 509 ★★ **1c-80c Rose Pink, Series of 1940 (R264-R275).** Imprint and plate no. strips of four of 1c-80c, imprint and plate no. blocks of eight to 20c less 5c and 8c, 10c imprint and plate no. block of six, also extra 2c, Mint N.H., Very Fine, 80c illustrated in Durland catalogue, Durland value \$1,895.00 (presumably as hinged) *Not illustrated* E. 400-500
- 510 ★★ **\$1.00-\$10.00 Documentary, Series of 1940 (R276-R281).** Mint N.H. plate no. singles, Very Fine, \$10.00 illustrated in Durland Standard Plate Number Catalog, Scott Retail \$765.00 as hinged, Durland \$1,000.00 (presumably as hinged) .. *Not illustrated* E. 200-300
- 511 ★★ **1c Carmine, Series of 1954 Without Ovpt. (R654).** Mint N.H. bottom plate no. 143264 block of six, Fine-Very Fine, very few plate nos. known for Dated Documentaries (R288-R732) because margins with plate nos. were cut off the sheets, occasionally widely cut leaving traces of plate nos., this is an exceptional example showing the full plate no., illustrated in Durland catalogue with footnote stating that these plate blocks have sold for between \$270.00 to \$1,000.00 each E. 300-400
- 512 **\$2,500.00 and \$10,000.00 Carmine, Undated Series of 1958 (R730, R732).** Light ms. cancels, both well-centered, former with Jumbo margins, Extremely Fine, the \$2,500.00 is quite an eye-catching stamp (Photo Ex) 315.00



513

- 513 ★田 **3c Green and Black on Green, Proprietary (RB3b).** Bottom imprint and plate no. 13 block of ten ("1" of second plate number at right), original gum, essentially Mint N.H., Fine, Scott Retail as pair and two blocks of four..... 800.00

- 514 **\$1.00 Green & Black on Violet Paper, Proprietary (RB9a).** Deep rich colors, neat purple handstamp cancel, also with cut cancel which miraculously does not break thru paper, most recent certificate notes reperfed at left, Extremely Fine appearance, with 2007 P.S.E. certificate as "used" and not mentioning the cut cancel, with 2014 P.F. certificate as reperfed 3,500.00



514

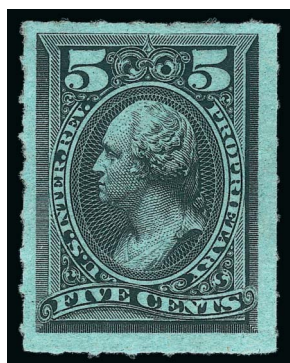

515

- 515 (★) **5c Black, Rouletted, Proprietary (RB16c).** Unused (no gum), choice margins on fresh paper, central thins and small corner flaw at top left, Very Fine appearance, with 2014 P.F. certificate, Scott Retail as used..... 1,850.00



- 516 ★田 **4c Purple, Proprietary Battleship, Hyphen-Hole Perforated 7 (RB30p).** Right imprint and plate no. 9440 block of six, five Mint N.H., Fine-Very Fine, Durland catalogue value \$1,250.00 (illustrated in the catalogue), Scott Retail as two hinged singles and hinged block of four 450.00
- 517 ★★田 **5c Brown Orange, Proprietary Battleship, Hyphen-Hole Perforated 7 (RB31p).** Mint N.H. left imprint and plate no. 9439 block of six, Very Fine, Durland value \$1,500.00 (presumably as hinged), Scott Retail as hinged 1,500.00
- 518 ★田 **1c-40c Dark Blue, Proprietary (RB65-RB73).** Plate no. blocks of six or larger, incl. 2c both with and without imprint, most stamps Mint N.H., Durland value \$1,780.00 (presumably as hinged, four are illustrated catalogue), Scott Retail as hinged singles *Not illustrated* E. 300-400
- 519 ★★ **1c-\$10.00 1918-33 Future Delivery (RC1, RC3A-RC5, RC10, RC13-RC14, RC22).** 1c-20c either imprint and plate no. strips of four or imprint and plate no. blocks of six or eight, dollar values plate no. singles, Mint N.H., Fine-Very Fine, Durland value \$1,645.00 (with two unpriced, 5c strip illustrated in catalogue), Scott Retail as hinged singles *Not illustrated* 1,460.00
- 520 **1c-\$20.00 1918-22 Stock Transfer (Betw. RD1-RD40).** 22 different, incl. singles, blocks of four, six or eight, much Mint N.H., features Nos. RD15 plate no. block of six, and RD12-RD18 plate no. singles, nearly all Fine-Very Fine, approximate Durland value \$2,400.00, several illustrated in Durland catalogue *Not illustrated* E. 400-500
- 521 ★★ **1c-\$20.00 Stock Transfer, Series of 1940 (RD42-RD60).** 1c-80c imprint and plate no. strips of four except 2c and 4c part imprint and plate no. blocks of six, \$1.00-\$20.00 plate no. singles, Mint N.H., Fine-Very Fine, Durland value \$2,755.00, five are illustrated in Durland catalogue, Scott Retail as hinged singles *Not illustrated* 2,634.00
- 522 **\$100.00 Green, "Series 1940" Handstamped Ovpt., Stock Transfer (RD64).** Serial no. 115458, clear 1940 handstamp cancel, few staple holes, small thin spot, otherwise Very Fine 900.00
- 523 田 **\$100.00 Bright Green, Series of 1994 Without Overprint and Serial Numbers (RD89 var.).** Top plate no. F 144627 unfinished imperforate sheet of four with receipt tabs from the National Postal Museum auction sale, Very Fine, illustrated in Durland catalogue with a value of \$600.00 *Not illustrated* 300.00
- 523A **\$1,000.00 Bright Green, "Series 1948" Ovpt., Stock Transfer (RD283).** Serial no. 27454, purple handstamp cancel, wide margins, Extremely Fine 250.00

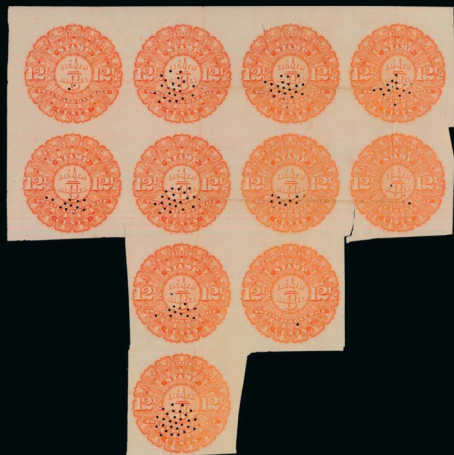

524



527



528



525



529



531



532



530



533



534

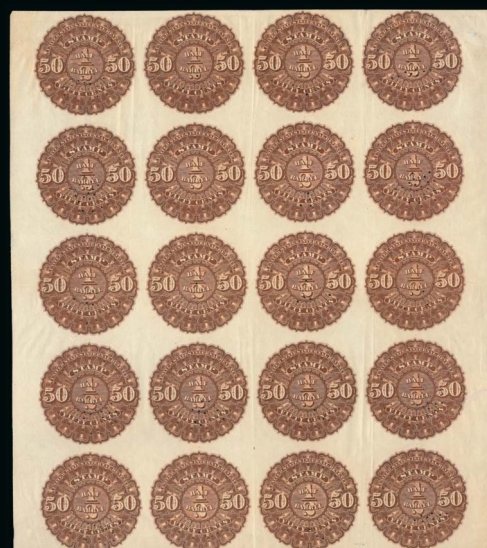

526



535

BEER STAMPS

- 524 (★)田 **1866, 12½c Orange, ½bbl., Beer (REA1).** Irregular block of 11 consisting of a horizontal block of eight with a pair and single below, unused (no gum), creases and a few tears, Fine appearance, a rare large multiple of the first Beer stamp, this is the only multiple contained in Power Search, Scott Retail as singles..... 4,950.00
- 525 (★)田 **1866, 16½c Dark Green, ½bbl., Beer (REA2).** Sheet of 25 with **reverse plate no. "1"** at center of bottom block, unused (no gum), large margins, rich color, few usual creases and edge flaws, still Very Fine and scarce sheet, Scott Retail as singles..... 5,000.00
- 526 (★)田 **1866, 50c Orange Brown ½bbl., Beer (REA4).** Sheet of 20, unused (no gum), plate no. 1 in middle of bottom block of four, creases and repaired corner tear at lower right, Very Fine appearance, scarce full sheet, Scott Retail as singles 700.00
- 527 (★)田 **1866, \$1.00 Black, 1bbl., Beer (REA5).** Block of four, unused (no gum), with perfin, large to huge margins with plate no. "1" at right, few creases, still Very Fine, scarce multiple, the Priester census reports only 89 examples of this issue cut square, but does not identify which are multiples 2,000.00
- 528 (★)田 **1867, 25c Blue, ¼bbl., Beer (REA9).** Block of 16, unused (no gum), ample to large margins all around, rich color, numeral "6" in middle of bottom block of four, creases, Very Fine appearance, a scarce multiple, only 75 cut square are recorded in Priester, Scott Retail as singles 4,000.00
- 529 (★) **1870, 12½c Brown, Lilac Security Lines, ½bbl., Beer (REA14; Priester 14B).** Unused (no gum), large margins, rich colors, light creases, small tear at lower right, light stain at bottom, otherwise Very Fine, a presentable unused example of this issue, ex Scarsdale ... 450.00
- 530 **1870, 12½c Brown, Lilac Security Lines, ½bbl., Beer (REA14; Priester 14B).** Large margins, rich colors, light strike of Iowa double-circle datestamp, minor wrinkle at lower left, Very Fine appearance..... 450.00
- 531 (★)田 **1871, 25c Green on Gray Silk, ¼bbl., Beer (REA22b).** Block of four, unused (no gum), large margins incl. sheet margin at right with plate no. 28, rich colors, few faults incl. creases and scuff, Very Fine, scarce multiple, ex Tolman, Scott Retail as singles.. 200.00
- 532 (★)田 **1871, 50c Brown on Gray Silk, ¼bbl., Beer (REA25).** Block of four, unused (no gum), large margins incl. sheet margin at right with plate no. "33", intense colors, few faults incl. creases and toned spots, Very Fine, scarce multiple, ex Tolman, Scott Retail as singles 80.00
- 533 田 **1871, 50c Red, ½bbl., Beer (REA26).** Block of four, unused (no gum), large margins incl. sheet margin at right with plate no. "5", few light creases, Very Fine, scarce multiple, ex Tolman, Scott Retail as singles 220.00
- 534 (★)田 **1875, 50c Orange, ½bbl., Beer (REA34).** Block of four, unused (no gum), large margins to clear incl. sheet margin with plate no. "13" and also "½", bright colors, few faults, Very Fine, scarce multiple, ex Tolman, Scott Retail as singles..... 400.00
- 535 (★)田 **1878, 16½c Light Brown on Dark Blue, ½bbl., Beer, No Plate/Position Number or Letter (REA38f).** Sheet of 20 with plate no. 3629 in bottom margin, unused (no gum), creases and small faults, Very Fine appearing and scarce full sheet, Scott Retail as singles 1,500.00
- 536 **1878, 25c Green on Light Blue, ¼bbl., Beer (REA39d var).** With plate no. 23 on stamp and additional plate no. 49 in sheet margin, position 2, large margins to slightly in, purple "Hyde Park Brewery Co. May 22, 1886 St. Louis Mo." datestamp, minor faults, Fine, the normal position for a plate number is in the margin below position 18, the mismatched plate nos. 23 and 49 are also puzzling, ex Tolman...(Photo, p. 102) E. 200-300
- 537 (★)田 **1878, 33½c Violet on Light Blue, ½bbl., Beer (REA40d).** Unused (no gum) block of four with plate no. 1579 in bottom margin, ample margins to touching, creases and minor faults, Fine, scarce plate number multiple, ex Tolman, Scott Retail as singles (Photo, p. 102) 440.00
- 538 (★) **1878, \$2.00 Brown on Green, 1hhd., Beer, One Line Under "Dollars" (REA43; Priester 44B).** Horizontal pair, unused (no gum), large margins incl. top vignette plate no. "1" with arrow and siderographer's initials, few faults incl. reinforced tears and creases, otherwise Very Fine, scarce position multiple, Scott Retail as singles with no premium for the position(Photo, p. 102) 300.00
- 539 (★) **1909, 16½c Black on Blue, ½bbl., Beer (REA83).** Top margin and plate no. 33190 strip of four, unused (no gum), large margins other sides, unused, fold between stamps thru plate no., some minor wrinkling and top edge wear, Very Fine appearing and scarce plate number multiple, Scott Retail as singles.....(Photo, p. 102) 800.00



536

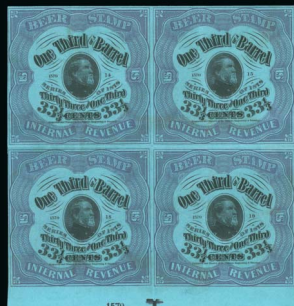

537

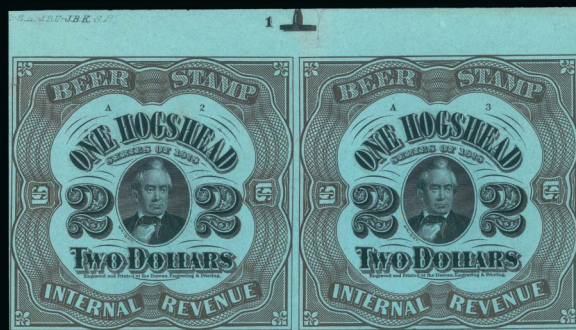

538



539



540



541



542EX

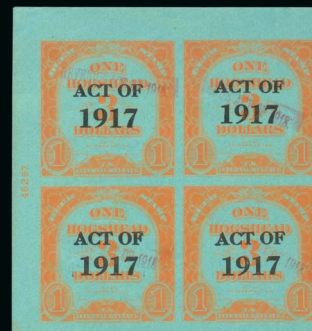

543EX

- 540 1914, (50c) Surchage on 33½c Violet on Bright Blue, ½bbl., No. REA78d, Beer (REA99A; Priester 104A). Priester Type 70 surcharge, plate no. at bottom, ample margins other sides to just in at right, perforated cancel, crease and tears mended with portion of a cigar tax paid stamp, Fine appearance and rare with the plate number, only 20 are recorded in the Priester census and this is only the third we have offered since keeping computerized records — neither of the others had a plate number 900.00
- 541 (★)田 1918, (\$3.00) Ty. A Surchage on (\$1.50) Black on Blue, ½bbl., Ty. C Surchage, No. REA124c, Beer (REA143). Faint surcharge, sheet of 20 with plate no. F65718 at left, unused (no gum), large margins, light fold through middle, Very Fine and scarce sheet of 20, Scott Retail as singles 3,500.00
- 542 (★)田 1918, (\$6.00) Ty. A Surchage on (\$3.00) Red Orange on Blue, 1bbl., Ty. C Surchage, No. REA125c, Beer (REA145). Priester Ty. 169 surcharge rather faint, two panes of ten with plate nos. 60493 and 60495 at right, unused (no gum), some minor edge nicks and bends, Very Fine, scarce plate number multiples.....(Photo Ex) E. 500-750
- 543 (★)田 1918, (\$6.00) and (\$12.00) Ty. A Surchages, Beer (REA145, REA147). Blocks of four of each, first with plate no. 60494 at right, Very Fine, second with plate no. 46267 at left, Very Fine, scarce multiples, Scott Retail as singles(Photo Ex) 500.00
- 544 Beer Stamps with Plate Numbers and Marginal Markings. A remarkable collection of more than 130 stamps arranged on stock pages, every stamp with plate number or significant marginal marking, assembled by Mr. Cleland over a long lifetime of collecting from countless sources, includes 1871 Issue (6), 1875 Issue (8), 1878 Issue (42), and 1898-on including overprints, the stamps are not identified by Scott number and a careful review produced none of the rarities, but many stamps have Scott Retail values in the \$25 to \$200 range, which of course do not begin to convey the premium for plate number examples (retail prices would be \$75 to \$100 or more on many), mixed condition, some with more of the typical damage than others, quite a few are gorgeous appearing large-margined stamps, a wonderful lot of tremendous value to the Beer Stamp specialist and student of Bank Note and Bureau printing, our estimate will undoubtedly prove to be very conservativeNot illustrated E. 4,000-5,000
- 545 Beer Stamps. More than 200 stamps, many arranged by Mr. Cleland on stock pages and some on exhibit pages with write-ups, excellent representation of issues, includes a block of REA3, nice group of 1871-78 issues with REA20-21, REA27-29, REA31, unwatermarked Nos. REA38b-39b, 40b and 43b, small study of vignette plate nos. on the 1878 issue, also later including REA45d (scuffed), REA47 (repaired with edge added), mixed condition, but many with attractive appearance and only minor faultsNot illustrated E. 2,000-3,000

PLAYING CARDS



546

- 546 (★)田 (7c) on 2c Ultramarine with "Act Of Oct 3, 1917" Magenta Straight Line Handstamps (RF5 var.). Horizontal block of ten with plate no. 42208 at right, bottom row Mint N.H., Fine-Very Fine, very scarce, different handstamps were used by Internal Revenue Offices to indicate new Playing Card Tax Rate, with 1991 P.F. certificate E. 1,000-1,500

- 547 ★ **Playing Card Revenue Issues.** Collection of over 40 items with emphasis on plate numbers, including singles, blocks of four and six and larger, generally Fine-Very Fine, ten items illustrated in Durland catalogue.....*Not illustrated* E. 500-750
- 548 ★★ **1c-\$4.00 1934 Silver Tax (RG1-RG2, RG4-RG5, RG7-RG14, RG16).** 1c-80c multiples of various sizes (mostly imprint and plate no. blocks of eight incl. 10c top and bottom positions), \$1.00 plate no. strip of four and \$2.00 and \$4.00 plate no. singles, Mint N.H., Fine-Very Fine, 3c and 8c may not exist as plate blocks, Durland value more than \$2,800.00, 4c and \$1.00 illustrated in Durland*Not illustrated* E. 500-750
- 549 ★★ **1c-\$2.00 Silver Tax, Series of 1940 (RG37-RG50).** 1c-80c imprint and plate no. strips of four, \$1.00 plate no. pair and \$2.00 plate no. single, Mint N.H., Fine-Very Fine, Scott Retail \$2,720.00 as hinged singles, Durland \$3,600.00 (presumably as hinged), 1c, 25c and \$1.00 illustrated in Durland*Not illustrated* E. 750-1,000

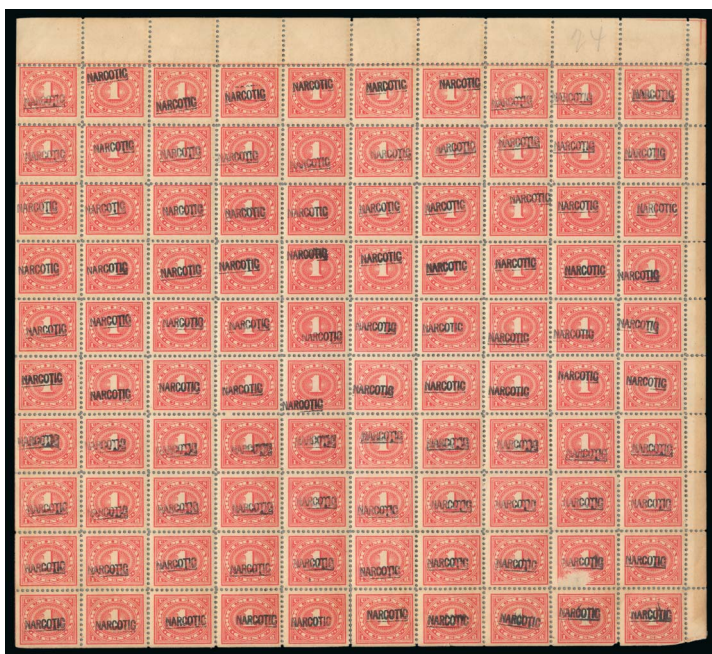

- 550 ★★田 **1c Carmine Rose, Narcotic Tax (RJA9).** Complete Mint N.H. pane of 100, selvage at top and right, natural s.e. at bottom and left, range of ovpt. strengths, some perf separations as would be expected, couple adherences on gum, one position near bottom with scuff Fine-Very Fine, a scarce complete pane, Scott Retail as singles..... 300.00

550

- 551 **\$5.00 Dark Blue, Narcotic Tax (RJA24).** Bold color, magenta cancel, natural paper crease at top left, Fine appearing example of this scarce overprint, with 2014 P.F. certificate**(Photo, p.104)** 1,250.00
- 552 **\$10.00 Orange, Narcotic Tax (RJA25).** Bright color, light cancel, couple pulled perfs at right and trimmed at bottom, a Fine appearing example of this scarce high value, with 2014 P.F. certificate**(Photo, p.104)** 1,500.00
- 553 ★ **Revenue Plate Number Collection.** Approximately 300 items collected by Wallace Cleland and arranged in two three-ring binders, includes Documentary, Proprietary, Stock Transfer, Wines, Tobacco Sales Tax, Narcotic, Consular and Customs Fees, Firearms (RY1) no gum plate single, Boating Stamps (RVB1-RVB2) plate no. blocks of four and 1898 Medicine Issues, vast majority unused, incl. singles, pairs, blocks of four and larger, good variety, of note is a Trenton Match Co. (RO176d) strip of four with hand-entered bottom "Trenton Match Co. No. 238" imprint and plate no. (reverse image), generally Fine-Very Fine, good number illustrated in Durland catalogue, fascinating opportunity for the Revenue specialist to acquire some interesting and seldom-seen material..... E. 2,000-3,000
- 554 **Revenue Balance.** About 150 items, much from the first three issues, First Issue to \$50.00 and incl. Imperforate, Part Perforate and Perforated stamps, Second Issue to \$3.50, Third Issue incl. a \$20.00 and a 2c with inverted center, some later high values, "Reds" and "Greens", Wine stamp and various other revenues, many in the \$50.00-\$300.00 catalogue value range, some small faults but condition is above the norm, with a good percentage of Very Fine appearing stamps, the lot also includes Encased Postage No. EP114 we believe is fake (with a good P.F. certificate)..... E. 1,500-2,000
- 555 **Small Revenue Balance.** Three stamps, Nos. R71a, Fine, R101a, tiny thin spot, Very Fine appearance (2014 P.F. certificate) and RD308 (heavy "1949" ovpt. looks like "1940"), Very Fine.. 1,000.00
- 556 **Revenue Accumulation.** Many hundreds of items, from the First Issue to early 20th Century, there is a fair amount of lower end material, but we did note some better Private Die Proprietary stamps, also some unlisted such as State revenues, mixed quality..... E. 300-400



HUNTING PERMITS

- 557 ★ **\$1.00-\$15.00 1934-2012 Hunting Permits (RW1-RW79).** Collection of plate no. singles, complete for the period, vast majority Mint N.H., incl. Nos. RW13-RW17 with offset plate no. 47510 on back, slightly mixed condition, virtually all Fine-Very Fine *Not illustrated* E. 1,000-1,500
- 558 ★ **\$1.00 1934-35 Hunting Permits (RW1-RW2).** Three and eight respectively, two of former Mint N.H. except trivial perf tip gum soaks on one, other tiny moisture spot, one of latter Mint N.H., others nearly all lightly hinged, Fine-Very Fine, Scott Retail as one RW2 Mint N.H., all others as hinged *Not illustrated* 4,500.00
- 559 ★★ **\$1.00 1936 Hunting Permit (RW3).** Four Mint N.H. singles, one with huge top plate no. selvage, fresh and crisp, one Very Fine and choice, other three Extremely Fine, nice lot *Not illustrated* 1,400.00

SAVINGS

- 560 ★田 **\$1.00 Gray Black, Postal Savings (PS10).** Left plate no. 22545 block of six, lightly hinged, intense shade and detailed impression, Very Fine 1,350.00
- 561 ★田 **25c Deep Green, "Thrift" Stamp War Savings (WS1).** Bottom plate no. 59045 block of six, top right stamp h.r., others Mint N.H., rich color, Very Fine 1,200.00
- 562 ★ **\$5.00 Deep Green, War Savings, Rouletted 7 (WS3).** Bottom plate no. 57145 single (Durland scarce), nicely centered, small thin spot at top, Very Fine appearance, there are no plate number blocks of six known of this issue 1,200.00
- 563 **\$5.00 Green, War Savings, Rouletted 7 (WS3).** Vertical strip of three and single which was almost certainly the right hand stamp next to pos. 2 in the strip, neat purple redemption cancels, Very Fine and choice, very scarce multiple and an excellent addition to a specialized Savings Stamp collection, we do not recall having seen any used strips of this stamp in our past sales 2,600.00
- 564 ★ **\$5.00 Deep Blue, War Savings (WS4).** Top plate no. 61970 selvage, deep rich color, wide balanced margins, Very Fine and choice, a beautiful stamp 325.00



565

- 565 ★ **\$5.00 Orange on Green, War Savings (WS6).** Bottom plate no. 73130 selvage, lightly hinged, nearly Very Fine, a rare Savings issue of which there are no known plate blocks of six, ex Beutel 4,250.00

- 566 ★田 **\$5.00 1945 War Savings (WS11).** Bottom plate no. 150291 block of six, lightly hinged, rich color, few natural gum skips, Very Fine, scarce plate block 500.00



566



567

- 567 ★ **\$1.00 Red on Green, Treasury Savings (TS1).** Bottom plate no. 73197 selvage, rich color on nicely tinted paper, thin spot, Fine appearance, very scarce, there are no known plate blocks of six of this issue.. 3,750.00

- 568 ★田 **Savings, War Savings Plate Numbers.** 44 unused items, incl. imprint and plate no. blocks of six of Nos. PS1, PS4 (2), PS7-PS9, block of four with plate no. of PS15, plate no. single of WS5, rich colors, overall fresh and Fine-Very Fine*Not illustrated* 3,410.00

CANAL ZONE

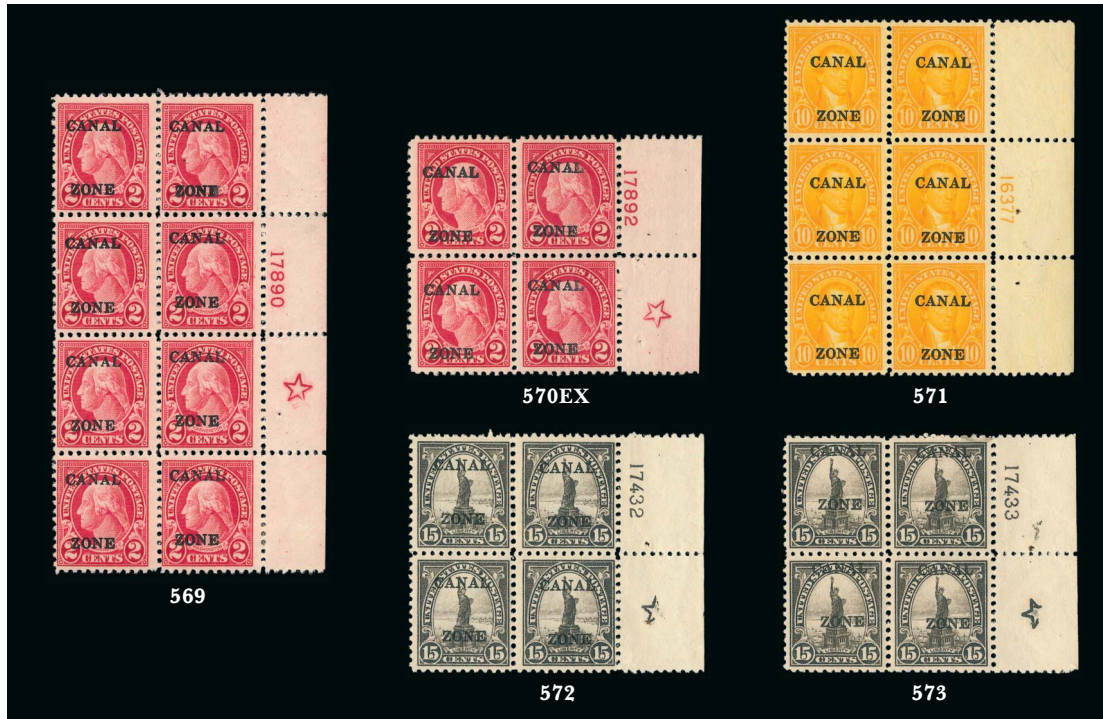

- 569 ★田 **1926, 2c Carmine (84).** Right plate no. 17890 and large 5-point star block of eight, top left and bottom right stamps h.r., others Mint N.H., brilliant color, Fine-Very Fine 2,000.00
- 570 ★田 **1926, 2c Carmine (84).** Four multiples, incl. top plate no. 17890 block of six, three blocks of four with right plate no. and large 5-point star selvage (different plate nos.), some tropicalized original gum, few h.r., bright colors, Fine-Very Fine, also incl. plate block of 25 of No. 116 ..
.....(Photo Ex) E. 400-500
- 571 ★★田 **1925, 10c Orange (87).** Mint N.H. right plate no. 16377 block of six, vibrant color, fresh and Very Fine, Scott Retail as hinged..... 500.00
- 572 ★田 **1925, 15c Gray (90).** Right plate no. 17432 and large 5-point star block of four, lightly hinged, rich color, Very Fine and very rare, Durland notes that only four plate blocks of four with star and plate number in right margin are known and priced in that catalogue at \$3,000.00, illustrated in Durland on p. A101..... 3,000.00
- 573 ★田 **1925, 15c Gray (90).** Right plate no. 17433 and large 5-point star block of four, lightly hinged, rich color, small gum soak affects top right stamp, otherwise Very Fine and very rare, Durland notes that only four plate blocks of four with star and plate number in right margin are known and priced in that catalogue at \$3,000.00..... 3,000.00
- 574 ★田 **Plate Number Collection.** 77 items, incl. imprint and plate no. blocks of six of Nos. 4, 70-77, 85, 86 (2), 88 (2), 89, 90 (3), 91 (2), 92 (2), 93 (2), imprint and plate no. strips of three of Nos. 5-7, blocks of four with plate nos. of 78-80, 95, few other better such as No. 71e (2, each with plate no.), few faults to be expected, overall a fresh and Fine-Very Fine group.....
.....Not illustrated 13,425.00
- 575 ★ **Postage Due Plate Numbers (J1-J3, J12-J14, J18-J20).** On stock pages, mostly plate blocks with some strips and singles as well, both unused and used, duplication in order to show a range of plate nos., some better incl. plate blocks of J14 (Scott Retail \$3,500.00) and J20, mixed centering and condition, Very Good-Fine, a useful group, Scott Retail more than \$12,000.00.....Not illustrated E. 2,000-3,000
- 576 **Cover Balance.** Three binders of covers, range of stamp issues, showing a variety of the post offices of the Canal Zone, Fine-Very Fine, also incl. box of Guam Guard mail cacheted covers, interesting group.....Not illustrated E. 300-400
- 577 ☒ **Canal Zone Picture Post Cards.** Massive collection in four large boxes, more than 4,500 post cards, all with Canal Zone or Panama picture views, many relating to the Canal, the majority are unused but a great many used as well with 1c or 2c stamps, an interesting collection and possibly the largest of its kindNot illustrated E. 750-1,000
- 577A **Balance.** Incl. used No. 39e, unused 32c complete pane, 38b two panes, UX5 unused (2), some faults, still a scarce groupNot illustrated 5,200.00



CUBA

- 578 ★ 1899, 10c on 10c Blue, Special Delivery (E1). Matching top and bottom imprint and plate no. 492 strip of three, two stamps in top strip Mint N.H., h.r. and thin spot in selvage of top, Fine and attractive multiples(Photo Ex) 2,000.00
- 579 ★ **Postage Due Plate Numbers (J1-J4).** On exhibit pages with write-ups and on stock cards, one plate block, blocks and multiple strips, some duplication in order to show a range of plate nos., better incl. J3 plate block of eight (appears Mint N.H.), J4 three imprint and plate no. strips of three, overall Fine, Durland value counting only the strips of three and the plate block more than \$3,500.00 (Scott does not list the plate strips separately)*Not illustrated* E. 750-1,000
- 580 ★ 1899, 10c on 10c Deep Claret, Postage Due (J4). Bottom imprint and plate no. 256 block of six with wide selvage, rich color, perf separations sensibly reinforced, still Fine-Very Fine and scarce 800.00
- 581 ★ **Imprint and Plate Numbers.** 23 items, incl. imprint and plate no. blocks of six of Nos. 222 and E2 (2), imprint and plate no. strips of three of Nos. 224-226 and E2, few faults but overall fresh and Fine-Very Fine*Not illustrated* 3,220.00
- 582 **Balance.** Few desirable items, incl. imprint and plate no. strips of three of No. 224, plate blocks of Nos. 224, 225 and J3, some proofs incl. 227P1-231P1, last item is J4 block of 56, some faults, overall Fine-Very Fine.....*Not illustrated* 5,292.00

GUAM

- 583 ★ 1899, 8c Violet Brown (7). Bottom imprint and plate no. 930 block of six with wide selvage, tropicalized original gum, intense shade, Fine, scarce with such wide selvage, small backstamp..... 1,700.00
- 584 ★ 1899, 15c Olive Green (10). Bottom imprint and plate no. 264 block of six, tropicalized original gum, rich color, fresh and Very Fine, a pretty block 2,200.00



- 585 ★田 **1899, 50c Orange (11).** Bottom imprint and plate no. 75 block of six, “dry” tropicalized original gum, h.r. where few perf separations sensibly reinforced, Fine and scarce plate block, only 4,000 of the 50c stamps were issued, our informal research found only five other plate blocks 4,500.00
- 586 ★田 **1899, \$1.00 Black, Ty. I (12).** Bottom imprint and plate no. 76 strip of three, part tropicalized original gum, intense shade, Fine and scarce, as close as most collectors will get to a plate block of this issue as only three are recorded..... 1,750.00
- 587 ★ **1899, 10c Blue, Special Delivery (E1).** Four imprint and plate no. strips of three, three tops and one bottom, plate nos. 880-883, two original gum, h.r., one no gum and one with interleaving adhering, a few small flaws but overall Fine group (**Photo Ex**) 3,600.00
- 588 ★田 **Plate Blocks.** Eight, incl. Nos. 1-6 and 8 with additional No. 2, also imprint and plate no. strips of three of Nos. 1 and 5, some stamps Mint N.H., few minor flaws such as 5c traces of original gum, overall fresh and Fine-Very Fine, a scarce assemblage..*Not illustrated* 8,112.00

PHILIPPINES

- 589 ★田 **1899, 10c Orange Brown, Ty. II (217A).** Top imprint and plate no. 1338 block of six, original gum, lightly hinged, pretty shade, few minor perf separations sensibly reinforced

FINE. A SCARCE TOP IMPRINT AND PLATE NUMBER BLOCK OF THE 10-CENT TYPE II WITH PHILIPPINES OVERPRINT.

The 10c Type II is one of the scarcest of the Philippines 1899 Overprinted Issue in plate block form. We have offered one other from the top position, with similar size selvage, in the Whitpain collection (Sale 969, lot 1169, realized \$5,000 hammer)..... 6,000.00



589

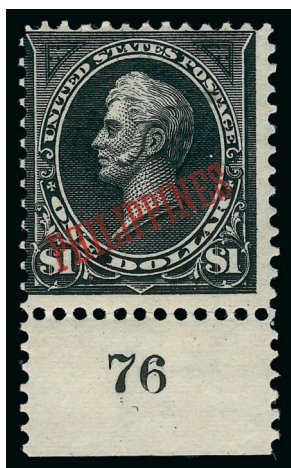

590



591

- 590 ★ **1901, \$1.00 Black, Ty. II (223A).** Bottom plate no. 76 selvage, part original gum, Very Good, very scarce, ex Whitpain, with 1970 P.F. certificate 2,000.00
- 591 **1907, Bandholtz Red “OB” Ovpt. on 1903 \$1.00 Black (237 var, Coughlin OB-BA28-R).** Adhering to interleaving, detailed impression, Fine, scarce as only 50 are known, with 1970 P.F. certificate as part original gum, Coughlin value 2,500.00



592

- 592 ★田 **1899, 10c Blue, Special Delivery (E1).** Top imprint and plate no. 880 block of six, stamps Mint N.H., couple h.r. in selvage reinforcing minor perf separations, fresh color, Fine and most attractive plate block 5,000.00



593EX

- 593 ★ **1901, 10c Dark Blue, Special Delivery (E1).** Three imprint and plate no. strips of three, one top and two bottom, incl. one with extra wide selvage (left stamp nicked in corner), couple stamps Mint N.H., some perf separations incl. one strip rejoined, Fine appearance (Photo Ex) 1,500.00



- 594 ★ **1899, 50c Deep Claret, Postage Due (J5).** Bottom imprint and plate no. 74 strip of three, slightly tropicalized original gum, reinforced perf separations incl. in selvage with h.r., Fine, also incl. No. J7 plate no. single adhering to interleaving, Fine..... 1,350.00
- 595 ★★田 **1901, 3c Deep Claret, Postage Due (J6).** Mint N.H. bottom imprint and plate no. 254 block of six, wonderfully fresh, Very Fine..... 1,250.00
- 596 ★ **Postage Due Plate Numbers (J1-J3).** 1c plate blocks of ten and six, also two strips of three, 2c plate block of six and three strips of three, 5c two strips of three, nice centering nearly throughout, Very Fine group.....*Not illustrated* 2,975.00
- 597 ★田 **Plate Number Items.** 38 items, incl. imprint and plate no. blocks of six of Nos. 213, 214, 215 and 217, imprint and plate no. strips of three of 219 (2), 233 and 234, block of four with plate no. of 231, plate no. singles incl. 223, 236 and 237, overall Fine-Very Fine, a scarce and attractive group.....*Not illustrated* 5,294.00
- 598 **Balance.** Few better items, incl. plate blocks of Nos. 21 and 222, imprint and plate no. strips of three of 219 (top and bottom), block of four of 236, used 238 on piece, UX8 to Germany, 319S-325S, also few registered covers from Bandholtz, few faults, overall Fine-Very Fine.....*Not illustrated* 8,190.00
- 599 **Collection Balance.** On album pages, incl. pre-cancelled blocks of the 1917 Perf 11 unwatermarked, preponderance of the collection is a large study of official ovpts., mostly handstamped with nice variety, also sheets of Japanese Occupations stamps (some brittle), others, overall Fine.....*Not illustrated* E. 500-750

PUERTO RICO

- 600 ★田 **1899, 8c Violet Brown (213).** Bottom imprint and plate no. 249 block of six, four stamps Mint N.H., small h.r. where few perfs sensibly reinforced between top two stamps at left, rich color, Fine, a scarce plate block..... 5,000.00
- 601 ★ **1899, 8c Violet Brown (213).** Top and bottom imprint and plate no. 249 strips of three, top position is unlisted combination 36, 25, 25 degree angles, bottom position all 36 degree, also incl. bottom plate no. 555 single (there were only two plates used for the 8c), Fine-Very Fine.....(Photo Ex) 535.00
- 602 ★田 **1899, 10c Brown, Ty. I (214).** Bottom imprint and plate no. 306 block of six, original gum, bottom three stamps Mint N.H., top three gum pooling spot and thins, Fine appearance..... 1,250.00
- 603 ★田 **1899, 1c-2c Deep Claret, Postage Due, Combination 25 and 36 Degree Ovpts. (J1a, J2a).** Bottom imprint and plate no. blocks of six, 25, 36 and 36 degree sequence on both, original gum, h.r., 2c perf separations, Fine.....(Photo Ex) 1,650.00



- 604 ★田 **1899, 2c Deep Claret, Postage Due, Combination 25 and 36 Degree Ovpts. (J2a).** Bottom imprint and plate no. 268 block of six, 25, 36 and 36 degree sequence, original gum, Very Fine 900.00
- 605 ★ **1899, 10c Deep Claret, Postage Due, Combination 25 and 36 Degree Ovpts. (J3a).** Top imprint and plate no. 72 strip of three with wide selvage, left stamp 36 degrees, others 25 degrees, slightly tropicalized original gum, small h.r., margins clear of design all around, Very Fine, combination overprints are the only way top and bottom imprint and plate no. positions occur 1,250.00
- 606 ★ **Postage Due Plate Numbers (J1-J3).** 1c two plate blocks of six and plate strip of seven, 2c plate block of six, 10c plate strip of three and plate no. single, Fine ..*Not illustrated* 2,980.00
- 607 ★★田 **1901, \$50.00 Revenue Ovpt. (R9).** Mint N.H. left plate no. 8033 block of six, nice margins with roulettes to just clear of design, slight bit of toning in selvage, Fine and rare plate block, Durland catalog value \$4,000.00 (lists only top and bottom positions), unlisted in Scott as a plate block, Scott Retail as singles 1,950.00
- 608 ★田 **Plate Number Multiples.** Eleven items, incl. imprint and plate no. strips of three of Nos. 210-212, 215 and 216, best items are R4 imprint and plate no. block of twelve and R5 plate no. block of six, few faults incl. some toning on last two, still Fine-Very Fine, Scott Retail with last two counted as singles*Not illustrated* 1,088.00
- 609 **Balance.** Interesting group of items, incl. some British Offices, also No. 201 (2, Types I, II), J1a-J3a blocks of four, J3a block of four and imprint and plate no. strip of three, some faults, appear Fine*Not illustrated* E. 750-1,000

RYUKYU ISLANDS

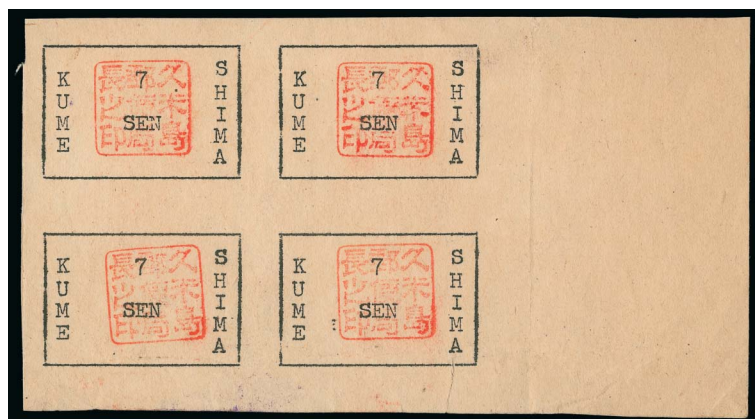

610

- 610 ★田 **KUME ISLAND, 1945, 7s Black on Cream, Provisional (1X1).** Bottom right corner margin block of four, without gum as issued, large margins, few creases, tear affects bottom right stamp

VERY FINE APPEARANCE. A RARE BLOCK OF FOUR OF THE KUME ISLAND PROVISIONAL ISSUE.

This issue was printed on U.S. military mimeograph paper, then validated by the official seal (in red) of Norifume Kikuzato, postmaster of Kume Island.

Scott Retail as singles
..... 12,800.00



611

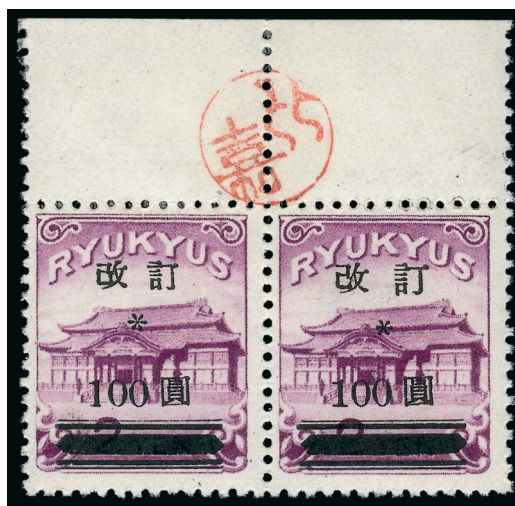

612

- 611 ★ **MIYAKO DISTRICT, 1946, 20s Ultramarine (3X14).** Without gum as issued, with left selvage, bright color, small natural inclusion at top center, light corner creases at lower left, Very Fine appearance, rare, accompanied by card signed by Bush, unpriced in Scott E. 200-300
- 612 ★ **1952, 100y on 2y Rose Violet (17).** Horizontal pair with top selvage, barely hinged, red chop at top in selvage, Fine-Very Fine, scarce multiple 4,500.00

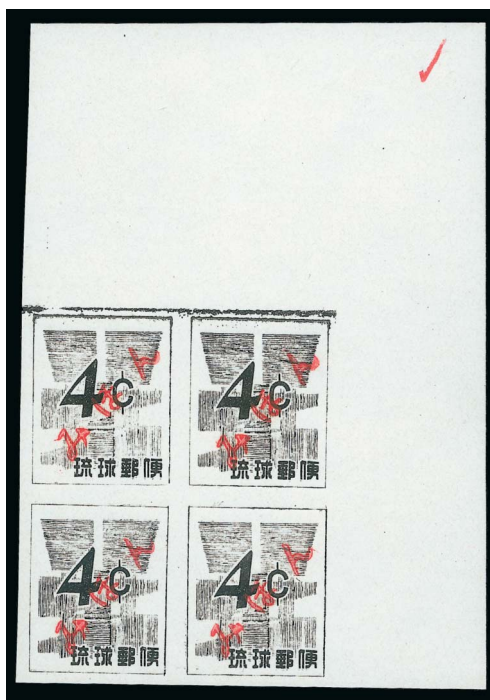

613EX

- 613 TC **2c, 4c Black, Trial Color Plate Proofs, Red Specimen Ovpt. (46TCS5, 47TCS5).** Top right corner margin blocks of four, huge margins other sides, 2c with two red check marks at upper edge, 4c with single red check mark in same place
EXTREMELY FINE. A UNIQUE SET OF TOP RIGHT CORNER MARGIN BLOCKS OF FOUR OF THE 2-CENT AND 4-CENT 1961 ISSUE.
These are the only denominations known as proofs, and only one sheet of each was found.
Scott Retail as singles (Photo Ex) 6,000.00

- 614 ★★田 1960, 9c on 4y Brown, Air Post, Surcharge Transposed (C19c). Mint N.H. block of four with bottom selvage, additional "9c" printed in selvage

EXTREMELY FINE. A RARE MINT NEVER-HINGED BLOCK OF FOUR WITH ADDITIONAL SURCHARGE IN THE SELVAGE.

This error came about due to an 8.5mm downward shift in the overprinting of a single sheet, thus reversing the order of the lines of the surcharge. This bottom selvage block beautifully demonstrates this error.

Scott Retail as singles..... 6,000.00



614



615

- 615 ★★田 1960, 9c on 4y Brown, Air Post, Legend Only, Surcharge Transposed (C19d, C19c). Mint N.H. top left corner selvage block of four, top stamps lacking "9c" of surcharge

EXTREMELY FINE. THE UNIQUE TOP LEFT CORNER MARGIN BLOCK OF FOUR WITH THE TOP TWO STAMPS SHOWING LEGEND OF SURCHARGE ONLY AND THE BOTTOM STAMPS WITH SURCHARGE TRANSPOSED. A HIGHLY EXHIBITABLE ITEM.

This error came about due to an 8.5mm downward shift in the overprinting of a single sheet, thus reversing the order of the lines of the surcharge. The top row shows the legend only without the "9c" of the surcharge, and the remainder of the sheet shows the surcharge transposed.

Scott Retail as singles..... 10,000.00

- 616 **Ryukyu Islands Collection.** Comprehensive collection in several albums, mint sheet files and loose, wonderful group of provisionals with better Miyako, Okinawa and Yaeyama districts, incl. Nos. 3X9, 3X28 (2), 4X2, 4X3, regular issues with several better incl. No. 17, 45a (2), 47a (2), 48b (2), 50a (2), album of town cancels, artist signed cards, cover used on last day of U.S. administration, better multiples incl. complete sheets of C14-C18 (cat. \$2,113.50), fantastic postal stationery with countless small variations noted on pages, few plate blocks and other interesting, some faults to be expected but generally in superior condition, Fine-Very Fine, this collection is the result of a lifetime of searching for countless varieties and is one of the most comprehensive collections we have ever offered*Not illustrated* E. 3,000-4,000

END OF SESSION THREE

SESSION FOUR (LOTS 617-828)
WEDNESDAY, JULY 30, 2014, AT 1:30 P.M.

GROUP LOTS BY ISSUE

- 617 **5c Red Brown, Shades, 10c Black (1-2).** Twelve of former, six with red grids, six ms. cancels, mixed margins and condition, incl. Dark Brown with top sheet margin and Orange Brown with **Double Transfer Ty. A** (both of these with ms. cancels), one No. 2 with ms. cancel, generally Fine appearance, also incl. possibly unused No. 9X1 with faults and two 10X1 Reprints with letters on back..... E. 1,500-2,000
- 618 **5c Red Brown, 10c Green, Ty. II-III, 12c Black (12, 14-15, 17).** One, eight, eleven and three respectively, three with grid cancels, others with circular datestamps of varying completeness and intensity, vast majority margins all around, few trivial flaws, Fine lot with a few slightly better, also incl. trimmed No. 28 (to appear as No. 12) E. 1,000-1,500
- 619 **Better Classics Group, 1857-67.** 17 stamps, incl. two No. 22, 31, 37-38, 67, 90-91, two 95, 96 and three 100, variety of cancels, one in blue, two in red, No. 31 a bit rubbed, a few other trivial flaws, generally Fine, three of the 1867 Grills appear possibly unused but counted as used E. 1,000-1,500
- 620 (★) **1869 Pictorial Issue.** Seven items, incl. Nos. 112, 113 (block of four), two 115, 118, 123 and 133, 2c block original gum, one 6c part original gum, others unused (no gum), mixed centering, most Fine or slightly better E. 750-1,000
- 621 **1c-30c 1869 Pictorial Issue (117-121).** Cork cancels, rich colors, 24c just Fine, others Fine-Very Fine 2,340.00
- 622 **15c-30c 1869 Pictorial Issue (118, 120-121).** Seven, five and six respectively, one 15c is **Double Grill variety**, one 30c faintly cancelled (appears unused), Very Good centering, others generally Fine-Very Fine..... E. 750-1,000
- 623 **Bank Note Issues, 1870-90.** Small accumulation of 16 singles, a pair and two blocks of four, incl. 1c, 7c and 10c Grills (1c possibly unused, 10c faint grill), nine 90c singles (155 or 166), two 191, one 218, unused blocks of four Nos. 183 (disturbed original gum) and 214 (original gum, two Mint N.H.), 189 original gum pair (one Mint N.H.), unused 228-229 (30c original gum, 90c regummed and small faults), also incl. part original gum, No. 260 and used No. 261A, couple better cancels among the used, generally Fine-Very Fine E. 1,000-1,500
- 624 **Bank Note Cancellation Accumulation.** Hundreds mounted on pages consisting of mainly 1c-3c Bank Notes and some No. 65 with various cancels incl. geometric designs, stars, numerals, crosses, Masonic, etc., also an additional small box of hundreds of 1c Bank Notes with various cancels, mixed condition with much being Fine or better..... E. 200-300
- 625 **15c, 30c Columbian (238-239).** Five and seven respectively, original gum, three 15c and one 30c Mint N.H., several of the hinged 30c with varying degrees of disturbed original gum, couple really trivial flaws, otherwise Fine-Very Fine..... 4,640.00
- 626 **50c Columbian (240).** Eight singles, original gum or unused (no gum or regummed), generally Fine E. 300-400
- 627 **\$1.00-\$4.00 Columbian (241-244).** Unused incl. two \$1.00 (no gum) and one \$2.00 original gum, used with two \$2.00 and two \$4.00, one \$3.00, used with double oval or circular datestamps, one \$4.00 exceptionally attractive with light purple circular datestamp and centered, mixed condition with flaws, Fine-Very Fine appearance..... E. 1,000-1,500
- 628 **\$1.00, \$2.00 Columbian (241-242).** Seven and 14 respectively, virtually all with double oval cancels, couple \$2.00 with town circular datestamps, mixed condition, Fine-Very Fine appearance..... E. 2,000-3,000
- 629 ★ **1c-6c 1894 Issue (246/256).** 13 imprint and plate no. strips of three, incl. Nos. 246, 247, 250, 252 (two, one Mint N.H.), 253 (three), 254 (two, one is a wide top), 255 (two) and 256, duplication shows different plate nos., original gum, some with h.r., some perf separations to be found as usual, generally Fine 6,885.00
- 630 ★田 **1c-8c 1895 Issue (264/272).** 12 imprint and plate no. blocks of six, some duplication to show different plate nos., incl. Nos. 264 (three), 265, 266 (two, one thinned on one stamp with perf separations), 267 (three, one Mint N.H., one slightly oxidized), 267a and 268, original gum, several quite well-centered, overall Fine-Very Fine 4,975.00

- 631 ★ **3c-15c 1895 Issue (268/274).** 17 imprint and plate no. strips of three, all but one are tops or bottoms, duplication to show different plate nos., incl. Nos. 268 (two), 269 (four), 270 (four, one with selvaige faults), 271 (three), 272 (Mint N.H. wide top), 273 (two, one a side position) and 274, original gum, some with h.r., bright colors, Fine-Very Fine with several very fresh and attractive 5,520.00
- 632 **\$2.00 Bright Blue, \$5.00 Dark Green (277-278).** Five \$2.00 singles and a horizontal pair (two of the singles were once a horizontal pair with Winfeld Kans. oval cancel), two \$5.00 one with two-bar cancel, other light double oval, also incl. unused part original gum \$5.00 with tiny margin nick bottom right, one \$2.00 reperfed at right, otherwise generally Fine-Very Fine E. 1,000-1,500
- 633 ★ **4c-50c Trans-Mississippi (287-291).** Original gum, 4c-10c (extra 10c) Mint N.H., the 5c and one 10c each with tiny disturbance speck, two 50c (slightly disturbed original gum), also incl. six Mint N.H. 1c singles, fresh and Fine-Very Fine lot 3,715.00
- 634 ★ **\$1.00, \$2.00 Trans-Mississippi (292-293).** Two each, original gum, both \$1.00 and one \$2.00 slightly disturbed, couple tiny flaws, about Fine appearing lot 6,100.00
- 635 (★) **\$1.00, \$2.00 Trans-Mississippi (292-293).** Seven and two respectively, unused (no gum or regummed), mixed condition, one \$1.00 with faulty top left corner, virtually all Fine appearance E. 750-1,000
- 636 **50c, \$1.00 Trans-Mississippi (291-292).** Eleven used singles of each value, one \$1.00 with circular datestamp, others double ovals or other types of parcel cancels, virtually all Fine-Very Fine 10,010.00
- 637 **\$1.00, \$2.00 Trans-Mississippi (292-293).** Ten and eleven respectively, nearly all with typical double oval, cork or grid cancels, mixed condition, nearly all Fine-Very Fine appearance E. 2,000-3,000
- 638 ★田 **1c-13c 1902-03 Issue Plate Blocks (300/320).** Eleven imprint and plate no. blocks of six, incl. Nos. 300-304, 306, 308 (Mint N.H.), 314, 319, 319c and 320, some stamps Mint N.H., rich colors, overall fresh and Fine-Very Fine 6,685.00
- 639 **50c-\$5.00 1902-03 Issue (310, 312-313).** Three unused 50c (two with h.r., one slightly disturbed original gum), one \$2.00 tied on piece, three \$5.00 with double oval cancels, one natural s.e. at right, Fine-Very Fine lot 3,675.00
- 640 **\$1.00-\$5.00 1902 Issue (311-313).** Two each, variety of cancels, one \$1.00 very light cancel and with Jumbo margins, some faults, overall Fine-Very Fine appearing lot 2,140.00
- 641 ★田 **1911-21, Washington-Franklin Issues, Plate Block Collection.** Wallace Cleland's extensive and valuable collection mounted on album pages, better plate blocks too numerous to mention with Scott Retail values from \$400.00 to \$800.00, plus a couple over \$1,000.00 (incl. Nos. 380-381), full range from the 1910-11 single-line watermarked issue through the 1919-21 rotary press issues, some duplication to show different plate nos., a few nice collector items incl. 2c Perf 10 (three), Perf 11 and imperforate blocks from the 5c error plate no. 7942, mix of Mint N.H. and hinged with plenty in the former category, the best centered Mint N.H. blocks with Scott Retail of \$500.00 and up generally removed and offered individually, what remains includes much Very Fine and would form an excellent core for an advanced plate block collection, Scott Retail more than \$25,000.00 E. 5,000-7,500
- 642 ★田 **Washington-Franklin Issues, Plate Block Balance.** In glassines and on two stock pages, range of issues incl. some duplication, a number of better blocks with six or so Scott Retail between \$300.00 and \$400.00, range of gum with some Mint N.H., also incl. Mint N.H. block of four of No. 358 with plate no. and part imprint (not a plate block), Scott Retail more than \$6,000.00 E. 1,500-2,000
- 643 ★★ **1912-21, Washington-Franklin Coil Waste Plate Number Study.** Wallace Cleland's extensive and outstanding study of the 1c and 2c coil waste issues from 1912 through the rotary press issues of 1919 and 1921, all with plate nos. and or marginal markings, begins with 1912 1c lower right pane of 60 (one vertical row with perf separations) from the star plates specially cut for the vending machine companies (Scott 374, the pane of 60 was the leftover "waste"), continues with 1913 "COIL STAMPS" plate blocks of ten and 20 (latter showing siderographer's initials), incl. four of each for the 1c and eight blocks of ten of the 2c (Scott 425-426), upper left pane of 100 from plate 6581 — from the area of the plate without the marginal imprint (one of two known), the vast majority of the collection concentrates on the rotary press coil waste Perf 11 x 10 issues (Scott 538 and 540), showing the variety of margin perforations (or lack thereof), inverted "S30", star plates, four plate blocks of the imperforate horizontally issues (Scott 538a and 540a), star blocks with centerlines, 1c and two 2c full panes of 170 incl. two showing the joint line inside the pane, cancelled pane of 170 showing major offset of three rows of stamps on back, also plate blocks of the Perf 11 coil waste (Scott 545-546, several Mint N.H.) incl. all three marginal marking types of both the 1c and 2c (that page alone with Scott Retail of more than \$7,000.00), an outstanding and rare study that took years to assemble, Scott Retail is over \$25,000.00 but the value of this study is enhanced by its completeness E. 7,500-10,000

644 ★田	1c-13c 1908-09 Issue (331-339). Imprint and plate no. blocks of six, 1c-5c with two each showing star and non-star imprints, one 4c Mint N.H., both 5c Mint N.H. (one with gum skips, other some minor perf separations), Fine-Very Fine, an attractive group. 7,005.00
645 ★田	2c 1909 Commemoratives (367-368, 370-373). Blocks of four or six, six to eleven of each, 112 stamps in all, quite a number Mint N.H., Very Fine-Extremely Fine lot 3,340.50
646 ★	5c, 10c Panama-Pacific, Perf. 12 and 10 (399, 400A, 403). Four each (No. 399 block of four), about one-half Mint N.H., 5c block Fine, others Very Fine-Extremely Fine 2,720.00
647 ★	\$2.00, \$5.00 1918-20 Issues (523-524, 547). Two, three and four respectively, two each Nos. 524 and 547 Mint N.H., also incl. eleven used singles No. 523, typical registry and other double oval cancels, one with substantial upward vignette shift, overall Fine-Very Fine 5,480.00
648 ★田	2c Carmine, Perf 11 and Imperforate, Star Plates (554, 577). Large collection assembled by Wallace Cleland in a stock book with more than 150 star blocks of Scott 554, mostly plate blocks of six, also numerous blocks of four not counted in Scott Retail, plate blocks of six show a range of star types and positions, incl. small 5-point star at top (two), large 5-point star at top (five plus six blocks of four), large six-point star at top (two plus three blocks of four), the preponderance of the collection of course is large 5-point star at side with more than 90 plate blocks plus blocks of four, the Imperforate issue Scott 577 well covered with approximately 30 star plate blocks plus 15 or so non-star plate blocks, mix of Mint N.H. and hinged, some Fine but plenty of Very Fine, Scott Retail more than \$19,000.00 plus more value in the blocks of four E. 4,000-5,000
649 ★★	\$2.00 Deep Blue, \$5.00 Carmine & Blue (572-573). Seven and four respectively, Mint N.H., virtually all Very Fine-Extremely Fine, nice fresh lot..... 1,970.00
650 ★田	1c-10c 1923-26 Issue, Perf 10 (581-591). Plate no. blocks of four, Nos. 581, 584 and 586 hinged, balance Mint N.H., fresh colors, Fine-Very Fine, an attractive set of these rotary plate blocks 3,560.00
651 ★★田	5c Huguenot-Walloon, Lexington-Concord (616, 619). 52 and 44 respectively, four of former lightly hinged, all others Mint N.H., also incl. No. 621 Mint N.H. block of six, Fine-Extremely Fine, most Very Fine and better..... 4,573.00
652 ★	1c-10c Kans., Nebr. Overprints (658-679). Complete sets, five and seven respectively, fresh and Fine-Very Fine with some better 2,938.00
653 ★田	1c-10c Kans., Nebr. Overprints (658-679). Complete set of plate no. blocks of four, most Mint N.H., 8c Kansas disturbed original gum, 10c fingerprint on gum (counted as hinged), 8c-10c Nebraska hinged, couple with pencil notations in selvage and 9c Nebraska with slightly clipped selvage corner, still a fresh and Fine-Very Fine set 8,630.00
654 ★田	1c-10c Kans., Nebr. Overprints (658-665, 667-679). Blocks of four, majority of stamps Mint N.H., some disturbed original gum, 3c Nebr. right pair tape stained, the bottom left an outstanding beauty, Fine-Very Fine 2,393.50
655 ★田	1926-34 Rotary Press Plate Blocks. Few dozen, incl. No. 700 (3, shades), several others from the same series, many Mint N.H., Fine-Very Fine..... E. 150-200
656 ★	6c-24c 1918-23 Air Post (C1-C6). Over 150 singles, from twelve to 36 of each, incl. few blocks of four with several better positions, Fine-Very Fine lot with about ten really nice Extremely Fine quality No. C1's, also incl. some regummed (not counted) E. 1,000-1,500
657 ★★	6c-24c 1918 Air Post (C1-C3). Ten Mint N.H. sets, fresh and bright, Very Fine-Extremely Fine with a fair number in the higher grade, nice lot 3,900.00
658 ★★	6c-24c 1918 Air Post (C1-C3). 24, 36 and 6 respectively, Mint N.H., fresh and Fine-Very Fine lot..... 8,400.00
659 ★★	8c-24c 1923 Air Post (C4-C6). 34, 25 and 15 respectively, Mint N.H., virtually all Fine-Very Fine 6,710.00
660 ★★	8c-24c 1923 Air Post (C4-C6). Ten Mint N.H. sets, fresh and nearly all Very Fine-Extremely Fine 3,100.00
661 ★★	10c Lindbergh, Booklet Pane (C10a). Eight complete booklets of two panes each, Mint N.H., one Very Good, others Fine-Extremely Fine..... 2,000.00
662 ★★	50c Chicago Zeppelin (C18). 17 Mint N.H. singles, fresh and Extremely Fine, exceptionally nice lot 1,445.00
663 ★★	50c Chicago Zeppelin (C18). 31 Mint N.H. singles, Very Fine-Extremely Fine.. 2,635.00
664 ★	50c Chicago Zeppelin (C18). 66 singles, 42 Mint N.H., incl. a few plate no. singles and blocks of four, Fine-Very Fine 4,710.00

- 665 ★★田 **50c Chicago Zeppelin (C18).** Seven Mint N.H. blocks of four, Very Fine-Extremely Fine 2,380.00
- 666 ★★田 **50c Chicago Zeppelin (C18).** 13 Mint N.H. blocks of four, seven with plate no. selvage, Fine-Very Fine 4,420.00
- 667 ★ **Air Post Group.** Mostly unused singles and blocks, first two issues incl. several No. C1 blocks of four, two each 65c and \$1.30 Graf Zeppelin, several No. C18 incl. a plate block and four covers, some Mint N.H., somewhat mixed condition, much is Fine-Very Fine ... E. 1,500-2,000
- 668 ★★田 **Air Post Mint Sheet Stock.** Housed in two mint sheet files by Scott No., from Scott No. C32 thru C120, good variety throughout from 5c to 45c, duplication present as expected with a dealer's stock, Mint N.H., Very Fine, face value..... 1,675.00
- 669 ★ **10c Blue, Special Delivery (E5).** Balance of a Cleland study collection of imprints and plate nos., incl. two blocks of four, two pairs and 11 singles, plus four Guam or Philippines singles, each with plate no. and part imprint, original gum, mostly Fine with a few Very Fine, Scott Retail with no premium for positions..... 5,660.00
- 670 ★ **10c Ultramarine, Special Delivery (E6).** Ten items, incl. four imprint and plate no. strips of three (all different plate nos.), five imprint and plate no. pairs (all different plate nos.), last is block of four with plate no., some stamps Mint N.H., some h.r., few small faults incl. few with perf separations, overall Fine and worthwhile group 7,425.00
- 671 ★ **Special Delivery, Registration, Balance (E8/E13, F1).** Balance of Cleland plate no. collection, all stamps with plate nos. incl. No. E8 four singles plus two imprint and plate no. strips of three (several stamps Mint N.H.), E9 (Mint N.H.), E9a pair (one stamp Mint N.H.), E10 two singles, E11 plate no. strip of three and plate block of six, E12 plate block of six, group of more than ten E13 incl. block of four, a few later, also imprint and plate no. block of six of F1 (heavy gum crease), centering ranges from a couple Very Good to mostly Fine-Very Fine, Scott Retail more than \$6,500.00 without premium for the plate nos. on the Special Delivery group E. 1,000-1,500
- 672 ★田 **15c Deep Orange, Special Delivery (E13).** Group of plate blocks, incl. one top and five sides plus block of four with plate no., several Mint N.H. (one with short gum) but with slight oxidation at sides, beautiful centering essentially throughout, Very Fine-Extremely Fine despite the oxidation, Scott Retail approximately \$3,900.00 E. 500-750
- 673 ★ **Postage Due Plate Number Collection.** Balance of the Cleland collection, huge group of mostly imprint and plate no. blocks and strips, also some singles, much of it mounted on exhibit pages with write-ups tracing the history of Postage Due plate production, also large group in a binder and in glassines, begins in earnest with the 1895 issues with full coverage through the 1950's, many issues with duplication to show multiple plate nos., better plate blocks are too numerous to list, a great many with Scott Retail over \$500.00 and six or so over \$1,000.00, also some used plate blocks incl. some full rotary panes, range of centering with some quite nice, an outstanding and valuable collection which should be viewed to be appreciated, Scott Retail over \$45,000.00 E. 7,500-10,000
- 674 ★ **1879-93 Postage Due Plate Numbers (J2/J22).** 13 imprint and plate no. multiples in various formats, incl. No. J3 top and bottom imprint and plate no. strips of six and five respectively, J6 top strip of five, J15 top strip of seven and bottom strip of five, J16 top strip of three, J22-J23 incl. several strips and a plate block of 12 of the 1c, J25 top strip of seven and bottom strip of four (part imprint), original gum, some with h.r., Fine-Very Fine E. 1,500-2,000
- 675 ★田 **Offices in China Plate Numbers.** 18 items, incl. plate blocks of six of Nos. K1-K3, K5, K7-K11, K14, K17-K18, blocks of four with plate no. selvage of Nos. K3, K4 and K7, many stamps Mint N.H., rich colors, overall fresh and Fine-Very Fine, a very worthwhile group 10,025.00
- 676 ★田 **Officials, Interior Department Plate Number Multiples.** 14 items, incl. No. O15 plate block of twelve, O16 plate block of twelve, O17 plate block of ten, O18 imprint and plate no. strip of five, O96 plate block of twelve, few other better, O98 plate block of 20 signed by Harold Ickes, some stamps Mint N.H., few faults, overall Fine-Very Fine, Scott Retail with no premium for positions on the seven blocks and strips with configurations not listed in Scott 6,457.00
- 677 ★田 **Officials, Post Office Department Plate Number Multiples.** 19, incl. No. O47 plate block of 20, O50 plate block of 12, O53 block of four with plate no. and imprint and plate no. strip of six, O55 bottom imprint and plate no. strip of six, O56 block of four with top plate no. selvage, few faults incl. some perf separations reattached but only on a few, Fine-Very Fine appearance, Scott Retail does not take into consideration the plate nos. or imprints on the many strips and blocks of four in this lot 7,465.00

- 678 ★田 **Officials, Treasury and War Department Plate Number Multiples.** 23 items, incl. Nos. O73 strip of three with plate no., O74 block of six with plate no., O90 imprint and plate no. strip of six, O91 imprint and plate no. block of twelve and imprint and plate no. strip of five, O119 imprint and plate no. strip of six, O120 used imprint and plate no. strip of six, few other better, one or two no gum, most have some Mint N.H. stamps, few faults to be expected, overall Fine-Very Fine, Scott Retail with no premium for the imprint and plate no. strips 7,395.00
- 679 ★田 **Officials, 1910-11 Issue Plate Number Multiples.** Eight items, incl. imprint and plate no. blocks of six of Nos. O121, O123, O124 (2), O125 and O126, imprint and plate no. strips of three of Nos. O121 and O126, some stamps Mint N.H., few small faults, Fine-Very Fine, the O123 is especially scarce 4,310.00
- 680 ★ **Newspapers and Periodicals, Plate Number Study Collection.** Wallace Cleland's extensive collection on exhibit pages with write-ups for each item, full treatment of the Newspaper issues that contained plate nos., from the single stamp of the American Bank Note Printings (Scott PR81, imprint and plate no. pair as well as proof plate block of 14), through the unwatermarked and watermarked 1895-97 Bureau issues, some of the rarest items removed and offered individually, but a great many high catalogue value plate no. singles, strips and blocks remain, incl. from the scarce 1895 unwatermarked issue 2c plate no. strip, part imprint and plate no. block of four and pair, 5c three singles, 10c single, 25c three singles, \$2.00 single (no gum), the 1895-97 watermarked issue contains every denomination as well as a full treatment of the early printings that lacked guidelines through the stamps (unlisted this way in Scott), plate blocks and plate no. and imprint strips abound, dollar values include \$2.00 two plate blocks and two strips, \$5.00 plate block and three strips, \$5.00 Documentary ovpt. (R159-R160) incl. three singles of former and strip of latter, \$10.00 four strips, \$20.00 plate block and four strips, \$50.00 four strips, \$100.00 five strips, centering on the unwatermarked issue generally Fine, for the watermarked issue much Very Fine, an outstanding collection which would take years to duplicate, Scott Retail as all hinged (there are some Mint N.H.) more than \$30,000.00 E. 7,500-10,000
- 681 ★田 **Parcel Post Plate Numbers.** 19 items, incl. plate blocks of six of Nos. Q4, Q5, Q6, JQ1 and JQ3, imprint and plate block of six of Q5, plate no. singles of Q12 (3), some stamps Mint N.H., few minor perf separations sensibly reinforced, few small faults, overall a fresh and Fine-Very Fine group 7,891.50
- 682 ★ **1c-\$1.00 Parcel Post (Q1-Q8, Q10, Q12).** Complete less 25c and 75c, 50c and \$1.00 Mint N.H., nearly all Very Fine-Extremely Fine 1,625.50
- 683 ★ **10c-\$1.00 Parcel Post, Parcel Post Postage Due (Q6-Q7, Q10, Q12, JQ4).** Incl. 10c block of four, 15c Mint N.H. strip of three, seven 50c singles, three \$1.00 singles and two JQ4, vast majority Very Fine-Extremely Fine 3,635.00
- 684 **10c-25c Special Handling (QE1-QE4a).** Plate no. blocks of six, first three showing both wet and dry printings, 25c in both listed shades, all Mint N.H. except for the two 25c blocks, Very Fine 1,107.50
- 685 **Cut Square Collection.** About 130 different neatly arranged on black stock sheets between nos. U1 and U347, all but three unused, **many full corners**, mostly better items cataloging from \$20.00 to several hundred each, nearly all Very Fine-Extremely Fine, unusually nice clean foundation collection upon which to build, Scott Retail around \$16,000.00, inventory accompanies E. 3,000-4,000
- 686 **Cut Square Collection, 1853-1926.** Well over 100 items, virtually all unused, nice variety with minor duplication, on Scott Specialty pages and on old auction lot cards and retail sheets, quite a number of better items, some full corners, also couple better Postal Cards, virtually all Very Fine-Extremely Fine E. 1,500-2,000
- 687 **Official Issues Cut Square Collection.** Over 40 virtually all different on Scott Specialty pages, couple used, fair number of better items and some with large to huge margins, virtually all Very Fine-Extremely Fine, nice lot, Scott Retail around \$4,800.00 E. 1,000-1,500

COLLECTIONS AND ACCUMULATIONS

- 688 ★ **Unused U.S. Stock, 1851-1990s.** Laid out in eleven stockbooks, with some higher cataloging early stamps, useful Bank Notes incl. an original gum No. 161 with P.S.E. certificate, many Columbians incl. \$1.00 (two), \$3.00 and \$5.00, the later issues filled with medium priced Commemoratives and Regular Issues in useful quantities (Commemoratives go only to the 1930s), also Back-of-Book, with value in Air Posts incl. the first six stamps in various quantities and a Graf Zeppelin set, mixed condition, mostly Fine-Very Fine appearance E. 10,000-15,000

- 689 **U.S. Collection and Accumulation.** Several hundred 19th to early 20th century used and unused stamps with a few later, small part on Scott Specialty pages (generally stuck down), but mostly on original old auction lot cards or retail sheets, wide variety with some minor duplication, nothing particularly rare but just lots of useful medium priced material, some occasional condition issues but mostly Fine-Very Fine with very nice quality items here and there, careful viewing recommended to really appreciate this old time collection..... E. 5,000-7,500
- 690 **High Cataloging Lot.** A few hundred items, several higher values such as No. 1 (two) and 2, Columbian dollar values incl. duplicated \$1.00 and \$2.00, Trans-Mississippi issue with at least four \$1.00 and two \$2.00, various other 19th Century incl. No. 155 with original gum (P.F. certificate), some better early 20th Century high values, Back-of-Book, a few multiples and some proofs, mixed condition, our estimate is a tiny fraction of the total catalogue value E. 5,000-7,500
- 691 **Old-Time U.S. Collection.** In a Scott album, begins with 1847 issue with four 5c and two 10c, 1851 and 1857 Issues with some useful items incl. over 50 1c Blue imperf. and perf. examples of different types, 1861 Issue thru 1869 Issue, Bank Notes well-filled, unused Columbian \$5.00, Trans-Mississippi to \$1.00, onwards progressively well-filled incl. Washington-Franklins to 1930s, Back-of-Book with better Air Post and Revenues as well as some Possessions, also with an additional four stockbooks of mostly 1930s Commemoratives (some stuck) in blocks and over 50 Postal Cards and some covers, mixed condition with much being Fine or better, a lot worthy of inspection..... E. 4,000-5,000
- 692 ★ **United States Collection, 1847-1933.** Over 150 nearly all unused stamps neatly arranged on black stock sheets, virtually all different, mostly better Scott numbers, wide range of issues, better items noted incl. unused nos. 20, 35-38, 76, 112-114 (latter double grill), 148, 208a, 217, 227-229, 240-242, 260, 276, 291-293, 310-311, 313, 323-330, 397-400A, 403-404, 479-480, 524, 547, C1-C6, C18, five better Special Delivery, four CSA General Issues incl. No. 13 blocks of four and Philippines Nos. 224-225, better used with Nos. 1-2 (former appears unused) and 118-121, also a few proofs with No. 1 plate proof on India, lastly there is an 1856 J. Morrison Harris Congressional Free Frank cover, condition on the early part to about 1900 is very mixed with regummed, faults, reperfed and a couple repaired, condition gets better and quite a few sound attractive stamps will be found, overall an attractive and valuable lot, nine certificates accompany. E. 4,000-5,000
- 693 ★ **United States Unused Collection, 1870-1966.** Mounted in a Scott National album, earliest stamps incl. a few Large Bank Notes, Small Bank Notes through 10c plus 30c, Columbians through 30c, Trans-Mississippi through 10c, Pan Americans complete, 1902 Issue through 13c, Louisiana Purchase complete, decent range of Washington-Franklins incl. Nos. 341, 357-358, 459, 500, 1922 Issue through \$5.00, later issues incl. Kansas-Nebraska, then essentially complete through mid-1960's, back-of-book mostly limited to Air Post (no Graf Zeppelins), Fine-Very Fine with many attractive stamps, Scott Retail counting everything through 1922 as hinged (there is some Mint N.H.) more than \$10,000.00..... E. 2,000-3,000
- 694 **Used U.S. Stock, 1847-1940.** Neatly arranged in two stockbooks, with reasonable duplication throughout, incl. four No. 1 and one No. 2, other higher value early stamps, better Commemoratives incl. \$4.00 Columbian, \$1.00 (two) and \$2.00 Trans-Mississippi, some high value Regular Issues, also Back-of-Book, many medium priced stamps in useful quantities, in addition there are a few higher cataloging stamps with certificates, such as No. 64, 70c (1965 PF as No. 60) and No. 112 with green cancel, mixed condition, largely Fine-Very Fine appearance..... E. 3,000-4,000
- 695 **United States Collection, 1845-1950.** Mounted in three albums, a number of better unused stamps but generally stuck down on album pages, highlights include unused No. 10X1, range of used 1851-68 issues with several higher value grills, used 118-119, unused 30c-\$1.00 and used \$2.00 Columbians, 261A (original gum, faulty), unused 262 (stuck down so unable to verify lack of watermark), 276, 277, 291-292 (latter defective) and 323-327, range of Washington-Franklins (mostly used), White Plains sheet, back-of-book incl. C1-C6 and C13-C15 (stuck down), a few better Newspapers, Postage Due, Revenues, etc., very mixed condition with faults to be expected on all the better stamps, still some useful material..... E. 2,000-3,000
- 696 ★ **Mostly Unused Lot.** On small display cards, sales cards, or album pages with Scott catalogue number and retail price, some early stamps, much is from late 19th Century to mid-20th Century, with singles and sets incl. many Commemoratives, better plate blocks such as two sets of the Presidential Issue and three sets of the Liberty series, also a roll of Imperforate 32c Flag Over Porch Coil (plate 44444), useful duplication, mixed condition, many are Fine-Very Fine and some Mint N.H. E. 2,000-3,000

- 697 ★★田 **Mint Sheet Dealer Stock.** Neatly arranged and identified by Scott No., housed in 21 mint sheet albums (20 being Lindner albums), denominations from 1c-29c with over ¾ of the face value in 13c-29c sheets, begins with Scott No. 782 thru 2874, incl. many 3c sheets which have slight premiums but merely counted as face, duplication present especially among the more popular topical areas such as space and wildlife, Mint N.H., Very Fine, an instant stock of mint sheets of which to build upon or add to an existing stock 12,520.00
- 698 ★★田 **Mint Sheet Dealer Stock, Over-30c Denominations.** Many hundreds neatly arranged by Scott No. in seven Lindner sheet albums, some additional loose, denominations from 32c-39c with over half of the value in 32c sheets, duplication present, also incl. some booklets, Mint N.H., Very Fine 4,675.00
- 699 ★ **Better Regular Issues, 1901-38.** Singles incl. 341, 423, four 479, two 480, six 572, three 573 and a set of Mint N.H. 1938 Presidentials, multiples with Mint N.H. 308 block of six and \$2.00 833 double plate block of four, also incl. unused (regummed) No. 311, barely Fine used 313 and two Mint N.H. No. 341's (both reperfed) and figured as such, otherwise Fine-Very Fine lot E. 750-1,000
- 700 ★★ **Better Never Hinged Regular Issues, 1902-38.** Incl. 308 block of four, 309, 341, 346 and 347 blocks of four, 581-591 singles, 701 block of four and single and pair No. 834, Fine-Very Fine, nice fresh lot 2,796.00
- 701 ★ **Better Commemorative Balance, 1893-1912.** 17 singles, one imprint and plate no. pair and seven blocks of four or six, singles incl. 30c Columbian, 4c, 8c and 10c Trans-Mississippi, three each 8c and 10c Pan-American and Louisiana Purchase, 330 and 400A singles, blocks with 3c, 5c (two) and 15c Columbian, 2c and 5c Jamestown and 5c Perf 10 Panama-Pacific, the plate pair is 8c Trans-Mississippi and there is one used single, a No. 369, nearly all original gum (few regummed), one 5c Columbian block no gum, perfs close on some, generally Fine-Very Fine E. 750-1,000
- 702 ★田 **1922-38, Plate Block Collection (551/834).** Extensive collection on album pages and in glassines, wide range of flat plate and rotary press printings with many better incl. individual Scott Retail values to \$900.00, small amount of duplication to show different plate nos., mix of Mint N.H. and hinged, some 1922 Issue star plate blocks incl. three of 15c plus blocks of four, 20c plate block signed by Harry S. New, Fine-Very Fine, Scott Retail more than \$12,000.00 E. 2,000-3,000
- 703 ★田 **Commemorative Plate Blocks, 1898-1925.** 25 plate blocks, incl. Nos. 285-286 (plate blocks of four), 328 (Mint N.H.), 329, 367-368, 370-373 (No. 372 Mint N.H., toning in selvage), 397-398, 401 (Mint N.H.), 537 (Mint N.H.), 548 (Mint N.H.), 549-550, 614-619 (Mint N.H.), 620-621, nearly all with at least Fine centering, many Very Fine, an attractive group, Scott Retail more than \$7,500.00 E. 1,500-2,000
- 704 ★★田 **Modern Plate Block Stock, 1935-2003.** Arranged in 35 counter books, plus some Air Post issues in glassines, contains only plate number blocks of four, mainly Commemoratives, some Regular Issues and Air Post, usually from one to ten of each, most if not all Mint N.H., Fine-Very Fine, face value 3,520.00
- 705 ★田 **Plate Block Stock.** In seven counter books, 1905-1940, plus some more modern high values incl. \$5.00 Hamilton, also Air Post and some other Back-of-Book, loaded with \$40.00-\$150.00 cataloging plates, incl. both Regular Issues and Commemoratives, moderate duplication, some Mint N.H., largely Fine-Very Fine E. 1,000-1,500
- 706 ★★田 **Plate Block Collection, 1931-75.** Huge collection in two Scott albums and two glassine boxes, a few prior to Scott 700 but begins in earnest with 1931 issues with strong coverage through Scott 1500's, some better incl. dollar value Presidentials, \$5.00 No. 1053, also several nice Air Post, other back-of-book incl. E13 plate block of six (oxidized at bottom), couple modern items incl. Legends of West error sheet and Buggs Bunny imperforate, Very Fine E. 1,000-1,500
- 707 ★田 **Plate Blocks.** Two: No. 558 with right plate no. selvage, Mint N.H., second is No. 678 with bottom stamps Mint N.H., Fine-Very Fine, each with certificate 1,175.00
- 708 ★ **Classic Plate Number Balance.** On stock pages, incl. original gum No. 207 imprint and plate no. block of 10 (some perf separations), original gum No. 184 block of four with extra selvage at top showing full plate no., unused (no gum) part imprint and plate no. strip of five of No. 206, original gum No. 208a with plate no., several other used or unused Bank Notes showing plate nos., also a few early Bureau items incl. No. 284 block of four with part imprint and plate no., No. 309 imprint and plate no. strip of three, Nos. 310, 311 and 315 with plate nos., the last creased, couple others, centering ranges from Very Good to Fine, Scott Retail more than \$6,300.00 E. 1,000-1,500

- 709 ★ **Early 20th Century Plate Number Balance.** In glassines and on a stock page, mostly unused single stamps, all with plate nos., many better incl. Nos. 330, 341-342, 369, 399-400A, 403, 418 (three), 419, 421-423, 440, 460, 477, 479-480, 523-524 and 547 (two of each), also a plate no. study of Nos. 405-406 with about 50 each, a few others, generally Fine, Scott Retail as all hinged without premium for the plate nos. more than \$7,500.00 E. 1,000-1,500
- 710 **Plate No. Study Balance.** Box with single stamps and plate blocks, range of 1902 and Washington-Franklins presented as a plate no. study, Yorktown issue plate block study, also large group of Air Post plate no. singles and multiples, Fine-Very Fine .. E. 400-500
- 711 ★ **Coil Collection, 1908-1970's.** Housed in glassines and on album and stock pages, full range starting with the perf 12 flat plate issues, including many paste-ups with plate nos. underneath the paste-up, line pairs, numerous better pairs with Scott Retail of more than \$300.00, a few perhaps suspect, group of imperforate flat plate coils incl. several in long strips and a strip of 51 of No. 408V with three different plate no. paste-ups, rotary press coils incl. joint line pairs of 453-454 and 599A, two binders of modern plate no. coils incl. Transportation and Flags with better Scott values to \$300.00, also some Air Post, largely Fine with some earlier issues Very Fine, substantial Scott Retail value E. 3,000-4,000
- 712 ★ **Flat Plate Coils.** Few album pages and stock cards of unused guide line pairs, values from 1c-5c, few not genuine, some fresh and Fine-Very Fine..... E. 500-750
- 713 ★★田 **Plate Strip Accumulation.** Thousands of loose strips housed in a small box, denominations from 1c-40c with about ¾ of the value in 10c-20c, various issues with duplication incl. different positions and nos., Mint N.H., Very Fine, face value..... 2,325.00
- 714 ★★ **Complete Booklet Dealer Stock.** Neatly organized by Scott No. in four Safe dealer albums, from Scott No. BK131 to BK288, naturally some duplication present but incl. some varieties such as different plate nos., Mint N.H., Very Fine, face value 3,020.00
- 715 ★★ **Premium Complete Booklet Stock.** Neatly housed and identified by Scott in a Safe album, from Scott No. BK75-130, Air Posts BKC1-23 and Postal Insurance Q11-5, some duplication present with the catalogue value exceeding \$3,700.00 not incl. an exploded BK114 and a few additional C10a panes, Fine-Very Fine..... E. 750-1,000
- 716 ★★田 **Booklet Pane Dealer Stock.** Housed on dealer pages in seven counter books, ranges from Scott No. 1278a thru 4185a incl. Air Post from C25a thru C79a, well over half of the value being in modern material from 25c-37c denominations, duplication to be expected, Mint N.H., Very Fine, face value 1,495.00
- 717 ★ **Booklet Panes.** 14 panes, incl. two 279Bj, 300b, 319Fq and ten of 405b from six different positions, few Mint N.H., one of first regummed, overall fresh and Fine-Very Fine..... 3,050.00
- 718 ★ **U.S. Booklet Panes with Plate Numbers, 1903-58.** On stock pages and in glassines, flat plate and rotary press printings, each showing plate nos., incl. Nos. 319g (two), 331a-332a, 374a (two), 375a (three), later Washington-Franklins, rotary press printings with good percentages of plate nos., also C10a (two), other Air Post, Fine-Very Fine, Scott Retail more than \$3,000.00..... E. 500-750
- 719 ★ **Back-of-the-Book Issues.** About 20 items, incl. better Special Delivery with two E1, E2, E3 (all original gum, couple Mint N.H.), three Mint N.H. blocks of four No. E7, J7 original gum (bit of extraneous printing ink top right corner), two shades No. J43 (original gum, one may be Mint N.H.), also regummed block of four No. E3 and couple problematic items, first is 1c Postage Due perf 10, unused (no gum), does not show watermark but shade may be either Rose (No. J59) or Carmine Rose, a cheap stamp, and 90c Treasury, clearly shows paper mesh characteristic of the Soft Paper Issue No. O113 but has paper "snap" of the much cheaper Intermediate Hard Paper, there is a Fine centered 4c Playing Cards First Issue Revenue with handstamp cancel but with small corner repair, and last of little importance are two sets of Boating stamps, after sorting through the questionable, etc., viewers will find some nice Fine-Very Fine value in this lot..... E. 1,000-1,500
- 720 **Back-of-the-Book Accumulation.** Odd assortment, incl. some slightly better, decent quality First Issue Revenues on auction pages from about 15 years ago, Revenues, Wines and Telegraph issues on Scott Specialty pages, and about 300 used Parcel Post (Q1-Q12) in various quantities with about 15-20 complete sets and two \$1.00 blocks of four E. 750-1,000
- 721 **Extensions Balance.** 19 stamps from the Golden Oak Collection (Sale 1062), all have superior centering and appearance, each with current certificate, incl. used Nos. 7, 10, 11 (2), 30A, 33, 72, 117 (2), 121, 155, 156, 188, unused Nos. 236, 290, 513, E10, J18, and J66a, each certificate mentions a flaw (most common is reperf), several with older certificates as sound, Very Fine-Extremely Fine appearance..... 5,236.00

- 722 **Extensions Balance.** 14 items originally offered as individual lots, each with current certificate noting a flaw, incl. used Nos. 1, 1b, 8A, 18, 30A, 35 (2), 112, 243, 313, unused Nos. 3, 4, 40, J7 and O35, one or two with older certificates as sound, overall appear Very Fine 8,580.00
- 723 **Balance.** Ten items, incl. used No. 8 (with 2014 P.S.E. certificate), unused Nos. 355 guide line pair (with 2014 P.F. certificate), 288 block of four, 324, 326, 404, few Revenues, each with small fault, appear Fine-Very Fine, Scott Retail in excess of..... 6,000.00
- 724 **Miscellaneous Balance.** Filling over two boxes, with collection balances in albums and album pages, various stamps on stockpages, wide range of items, many medium priced stamps noticed, mixed condition, inspection is strongly suggested..... E. 1,000-1,500
- 725 ★ **Balance.** Ten better items plus few stockbooks of mostly modern plate blocks, incl. Nos. 233, 327 (4), 479, 523, 524, 1Xa-E1c, overall Fine-Very Fine, Scott Retail for better items 2,135.00
- 726 **Accumulation.** Filling three boxes, with collection balances in albums, some stockbooks, sales cards, glassines, etc., wide range of stamps, from early to modern, mixed condition E. 1,000-1,500
- 727 **Balance.** Few random items, incl. No. 76 used as revenue on marriage certificate, blocks of four of Nos. C3-C6, six of No. 519, matched set of plate blocks of Nos. 704-715 for all plates and all positions, few faults, overall Fine-Very Fine E. 750-1,000
- 728 ★ **Balance.** Eleven items, incl. used No. 86, unused Nos. 238, 258 (3), C13-C15, imprint and plate no. strips of three of 256 and 273, plate block of 308, overall Fine-Very Fine, two with current certificates 3,415.00
- 729 **Balance.** Eight stamps, incl. used Nos. 10, 70a and 115, unused Nos. 221, 297, J60, O81 and JQ5, fresh and Very Fine, five with current certificates..... 1,372.00
- 730 **Accumulation.** Small group of used stamps on dealer's pages, range of issues incl. 1861-66, Bank Notes, 20th Century with values to \$1.00, also some Spanish Revenues, few with decent centering, Fine-Very Fine..... E. 200-300
- 731 **Accumulation.** Random group of unused and used stamps, incl. some Canal Zone, stockbook with significant duplication of 2c 1890 Issue, 210 and a few others, few plate blocks of No. 833, also a few random covers, uncut press sheet of 3130-3131 Pacific 1997 stamps, some faults, some Fine-Very Fine..... E. 200-300
- 732 **Used Stock, 1909-1990s.** Arranged in eight stockbooks, incl. many Washington-Franklins, later Commemoratives and Regular Issues (no Back-of-Book), duplication over twenty of some, mixed condition. E. 150-200
- 733 ★★ **High Denomination Face.** Mint N.H. group of sheets and blocks in a single post office glassine envelope, largely Express Mail and Priority Mail complete sheets of 20 with denominations to more than \$18.00, also a number of definitive issues in sheets or blocks, lowest denomination is \$1.00, very fresh group, face value 3,844.00
- 734 ★★ **High Value Face Lot.** Large accumulation of postage with a range of denominations to \$12.25, some lower values but much over 30c, including a good portion of full sheets, also blocks and strips, many year sets with large blocks, also some booklets and several good uncut full press sheets with Bugs Bunny among the highlights, a nice clean face lot with easily usable or saleable denominations, approximate face value..... 14,000.00
- 735 ★★ **Modern Unused Accumulation.** Singles from 1950s-1990s neatly arranged in large stockbooks, with duplication of over 20 of some, incl. Commemoratives and Regular Issues (latter goes to \$5.00), also counter books with Air Posts, coil pairs, booklet pane singles and se-tenants, vast majority Mint N.H., Fine-Very Fine, the face value should be well in excess of our estimate E. 500-750
- 736 ★★田 **Modern Postage Lot.** Predominately mint sheets but also incl. souvenir sheets and booklets, values from 1c-\$11.75 with well over half of value in 20c or greater, some mounted on pages, loose and in mint sheet file, Mint N.H., Very Fine, face value..... 790.00
- 737 ★★田 **Modern Souvenir Sheets.** Consisting of the 1976 American Bicentennial Sheets (90), 1986 Ameripex Sheets (19) and Pacific '97 Sheets (33), most of the former two in original issued envelopes, Very Fine, face value..... 965.00

HAWAII

From the Estate of Dr. Elizabeth J. Nettles

To start no earlier than Wednesday, July 30, at 3:30 p.m.

INBOUND MAIL FROM THE UNITED STATES



- 738 ☒ **10c Green, Ty. II (14).** Large margins to full, tied by bold “Bangor Me. Feb. 2” circular datestamp on blue cover **to Honolulu, Sandwich Islands**, 1858 docketing, stamp with few toned spots, small tear at right, still Very Fine and attractive use to Hawaii .. E. 300-400
- 739 ☒ **10c Green, Ty. III (33).** Defective perfs, cancelled by grid, “Southampton N.Y. Feb. 19” circular datestamp on cover to the whaling ship *Jefferson* of Sag Harbor in Honolulu, 1858 docketing, slightly reduced at right, scarce use..... E. 200-300
- 740 ☒ **3c Rose (65).** S.e. at left, tied by target cancel and “St. Louis Mo. Sep. 24” circular datestamp on buff cover **to Kau, Hawaii**, bold “DUE 7” handstamp, stamp with small pieces out at bottom right, still Fine and unusual use, charged 10c for the foreign rate, with 1993 and 2001 P.F. certificates..... E. 300-400
- 741 ☒ **3c Rose (65).** Three covers, two used from Holmes Hole Mass. to the ship *Southern Light* in Lahaina, one with pair of 3c Red, F. Grill (94) from San Francisco to Honolulu (missing top flap), overall Fine-Very Fine..... E. 150-200
- 742 ☒ **6c Dull Pink (159).** Two covers, first with single tied by target “Amherst Mass. Jun. 6” double-circle datestamp **to Kohala Hawaii** with magenta “Too Late” handstamp, 1878 docketing, second with pair of 3c used from N.H. to Kohala with similar “Too Late” marking, few flaws, Fine-Very Fine(Photo Ex) E. 200-300
- 743 ☒ **Inbound Mail to Hawaii.** Approximately 120 covers or cards, some nice earlier items incl. U.S. 1861-66 Issue and some Bank Note Issues, pretty use from China, few better such as Belgium, Australia, France, Brazil (1891), Germany, Netherlands, New South Wales, Bechuanaland Protectorate (1936), some faults to be expected but most are Fine-Very Fine, a diverse groupNot illustrated E. 750-1,000

OUTBOUND MAIL



744



745

- 744 ☒ **5c Brown (76).** Cancelled by cogwheel, red “Honolulu U.S. Postage paid Dec. 24” circular datestamp on yellow cover to Southampton N.Y., “San Francisco Cal. Jan. 14” double-circle datestamp, slightly reduced at right, minor edgewear, Very Fine..... E. 300-400
- 745 ☒ **5c Dark Blue (281).** Horizontal strip of four, tied by purple handstamps, matching “Registered Honolulu Hawaii Jan. 10, 1901” double-circle datestamp on 1901 registered cover to **London, England**, New York registry label and London transit also ties stamps, few trivial toned spots, Very Fine E. 150-200

HAWAIIAN POSTAGE ISSUES

- 746 ★ **1857-68, 5c-13c Kamehameha III (9-11).** Ten items, incl. two unused and one used of No. 9, single, two pairs and corner sheet margin block of four of No. 10, unused single of No. 11, few small faults, appear Fine-Very FineNot illustrated E. 500-750

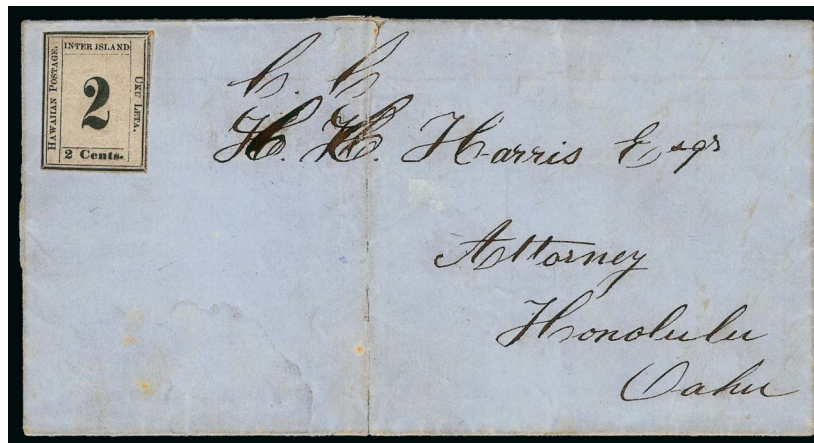

747

- 747 ☒ **1863, 2c Black, Grayish (16).** Plate 3-F, Type VIII (Westerberg Position 8), margins to just in, affixed to blue 1861 folded letter to Honolulu, stamp not tied but with wrinkling from gum, some splitting along vertical file fold, stamp “tied” by age spot at upper right, Fine, scarce on cover..... 5,000.00



748



749EX

- 748 **1863, 2c Black, "2" at Top (16a).** Plate 3-E, Type IX (Westerberg Position 9), full margins to just in, bold strike of blue "PAID" in oval handstamp, small picked-out inclusion causing tiny thin, small sealed tear at top, Fine appearance, with 1996 P.S.E. certificate..... 3,750.00
- 749 E **1860, 3c Brown, Die Essays on Thin Pale Buff Card.** Two, rich colors, fresh and Very Fine.....(Photo Ex) E. 200-300



750



751



752

- 750 ☒ **1866, 5c Blue (32).** Cancelled by target, used with U.S. 10c Yellow Green, E. Grill (89), tied by circle of wedges cancel, "Honolulu Hawaiian-Islands Mar. 17" circular datestamp on orange cover to San Francisco, red "Hawaiian Steam Service" oval handstamp, "San Francisco Advertised Apr. 14" backstamp, opened roughly at right affecting steam service marking, 5c with perf flaws, Fine and scarce 5,000.00
- 751 **1871, 6c Yellow Green (33).** Rich color, tied by target and used with U.S. 5c Blue (185) on small piece, 5c tied by quartered cork, Very Fine, scarce combination (on cover catalogues \$1,000.00)..... E. 200-300
- 752 P **1875, 2c Brown, Large Die Proof on India (35P1).** On 150 x 110mm card with full die sinkage, rich color, Very Fine and choice 900.00



- 753 ☒ **Bisects.** Two covers, one with 2c Rose (43) tied by blue “Lahaina, Maui, Apr. 4, 1889” double-circle datestamp, second with 2c Brown (56) tied by purple target, “Lahaina, Maui, Aug. 29, 1899” double-circle datestamp, some wear, Fine-Very Fine, obviously philatelic but still attractive.....(Photo Ex) E. 300-400
- 754 ★田 **1890, 5c Deep Indigo (52C).** Block of four, original gum, h.r., deep rich color on bright paper, choice centering, fresh and Extremely Fine 575.00
- 755 ★田 **1893, 12c Red Lilac, Red Ovpt. (63).** Bottom left corner selva block of four, right stamps Mint N.H., left stamps lightly hinged, rich color, Very Fine and choice, Scott Retail as singles 1,130.00
- 756 ★田 **1893, 2c Rose, Black Ovpt. (66).** Bottom left corner selva block of four, stamps Mint N.H., selva with piece of paper affixed with seal of Postmaster General and manuscript “Genuine Jos. M. Oat. PM Genl”, Very Fine E. 200-300

- 757 **1893, 6c Green, Black Overprint Error (66C).** Tied by Lihue double-circle datestamp on small piece, bright color, light vertical pre-use crease

FINE APPEARANCE. ONE OF ONLY SIX RECORDED USED EXAMPLES OF THE 1893 6-CENT BLACK OVERPRINT ERROR. AN EXCEPTIONAL HAWAIIAN PHILATELIC RARITY.

Two errors of the 1893 Provisional Government Overprint Issues were made. One sheet of the 10c Red Brown, normally overprinted in black, was overprinted in red (Scott 61B). One sheet of the 6c Green, normally overprinted in red, was overprinted in black (Scott 66C). According to an affidavit by Louis T. Kenake, clerk of the Stamp Division of the Republic of Hawaii, the 10c sheet was issued to the postmaster at Kahuka, Oahu (Meyer-Harris, p. 240). The 6c sheet was purchased by Postmaster Jos. M. Oat and sometime around 1901 most of it was sold to dealer J. H. Makins, probably on behalf of Henry J. Crocker. The San Francisco earthquake is said to have destroyed a number of examples of both the overprint errors.

Of the six known used copies, two were used from Lihue and four were used from Kahului (one on cover).

Ex Aall. With 1936 R.P.S. certificate 29,000.00



757



758EX

- 758 P **1894, 1c-25c Final Issue, Plate Proofs on India (74P3-79P3).** Large margins, 10c is on card (77P4), few small toned spots, Very Fine appearance, also with vertical gutter block of No. 74 with red "Specimen" ovpt. and control punches(Photo Ex) 2,000.00



759



760



761

- 759 ☒ **1894, 1c Yellow, 2c Brown (74, 75).** Two 2c, used with 2c Dull Violet, Red Ovpt. (57), tied by "Honolulu H.I. Jun. 6 11AM 1895" duplex datestamps on cover to New York and forwarded to Long Branch N.Y., with illustrated "Oceanic Steamship Company, Hawaii, New Zealand & Australia" design depicting sailing ship and route, manuscript written in showing dates of arrival at routes, purple "Forwarded" handstamp, minor edgewear, some adherences on back, Very Fine, a beautiful cover E. 750-1,000
- 760 ☒ **1894, 1c Yellow, 2c Brown, 12c Blue (74, 75, 78).** Tied by "Honolulu H.I. Sep. 26 3PM 1898" duplex datestamps on cover to Sonora, Mexico and forwarded to New York, purple "U.S.S. PHILADELPHIA" straightline handstamp, light vertical file folds well away from stamps, some edgewear, still Fine-Very Fine E. 300-400
- 761 ☒ **1894, 2c Brown (75).** Tied by bold strike of "Honolulu H.I. Sep. 10 9AM 1898" duplex on red and blue Sailor and Waving Flag Patriotic cover to Rockland Me., red "U.S.F.S. PHILADELPHIA, 2ND RATE" straightline handstamp at top and left, receiving backstamp, cover with some slight wear, Very Fine, scarce and unusual usage, the "2nd Rate" designation was used to specify that this was sent on a cruiser rather than a battleship and was not struck on all covers due to its negative connotations, after annexation on Aug. 12, 1898 U.S. soldiers and sailors could pay the domestic rate for mails to the mainland E. 1,000-1,500



- 762 ☒ **1894-99, 10c Yellow Green, 25c Deep Blue, 5c Blue (77, 79, 82).** Pair of 10c, block of four and pair of 25c, strip of three of 5c, tied by red "Honolulu Hawaii Dec. 6, 1899" double-circle datestamp on oversize registered cover to Seattle Wash., matching large "R" marking, some wear, still Very Fine and colorful use paying the registry fee plus postage between 17 and 17½ oz..... E. 400-500
- 763 ☒ **1899, 1c Dark Green, 2c Rose (80, 81).** Horizontal pair of 2c, tied by "Honolulu H.I. Jun. 13 2PM 1900" duplex datestamps on cover to San Francisco, with **U.S. 10c Postage Due (J42)** tied by San Francisco oval, "U.S. Charge to Collect 10 cents" handstamp, "T 25 Centimes" marking, vertical file fold does not affect stamps, barely reduced at left, missing part of top flap, small cover repair at top, still Very Fine, rare use, June 13, 1900 was the last day the Hawaiian stamps were valid for postage (on June 14 Hawaii officially became a territory), even though these stamps were valid this was treated as unpaid..... E. 200-300
- 764 S **1899, 2c Rose, "Ultramar" (81S).** Unused (no gum), bright color, Very Fine, scarce..... E. 150-200
- 765 ☒ **World War II Censored Covers from Hawaii.** Three covers, incl. one from Honolulu to Md. with TLS with interesting contents, other two are Japanese Internment Mail, mixed condition, Fine.....*Not illustrated* E. 100-150

HAWAIIAN OFFICIALS



766EX

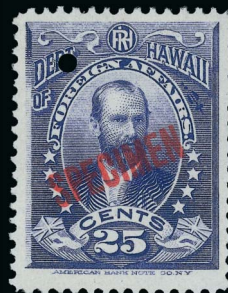

767EX



768

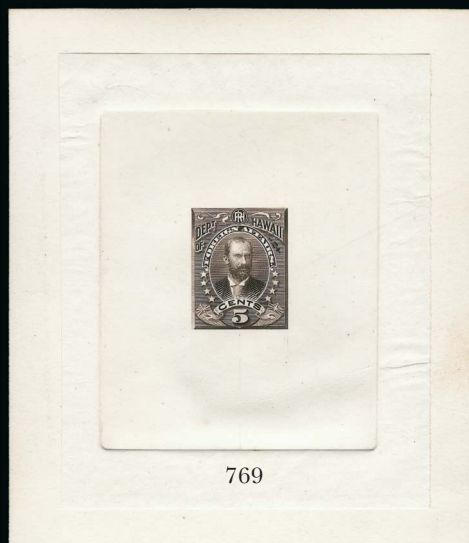

769



770

- 766 P 1896, 2c-25c Officials, Plate Proofs on India (O1P3-O6P3). Horizontal pairs, large margins, rich colors, some wrinkling, few with tiny toned spots, otherwise Very Fine, scarce as pairs(Photo Ex) 6,000.00
- 767 S 1896, 2c-25c Officials, "Specimen" Ovpt. (O1S-O6S). Each with red "Specimen" overprint and hole punch, without gum as prepared, fresh and Fine-Very Fine set.....(Photo Ex) E. 200-300
- 768 P 1896, 2c Green, Large Die Proof on India (O1P1). On 105 x 137mm card with full die sinkage, with uncut India, fresh and Very Fine 1,000.00
- 769 P 1896, 5c Black Brown, Large Die Proof on India (O2P1). On 103 x 137mm card with full die sinkage, with uncut India, fresh and Very Fine..... 1,000.00
- 770 1896, 2c-25c Officials (O1-O6). Affixed to piece and tied by purple "Foreign Office, Honolulu, H.I." double-circle handstamps, few small toned spots, Very Fine, probably from a reference book of some sort..... E. 200-300



771



772



773

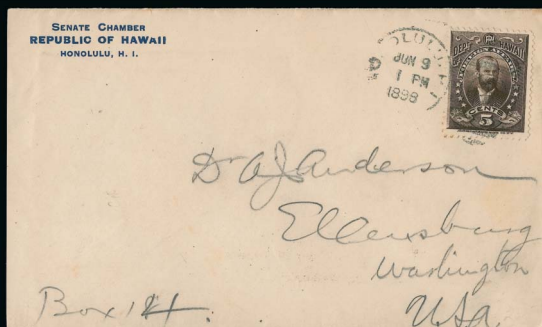

774

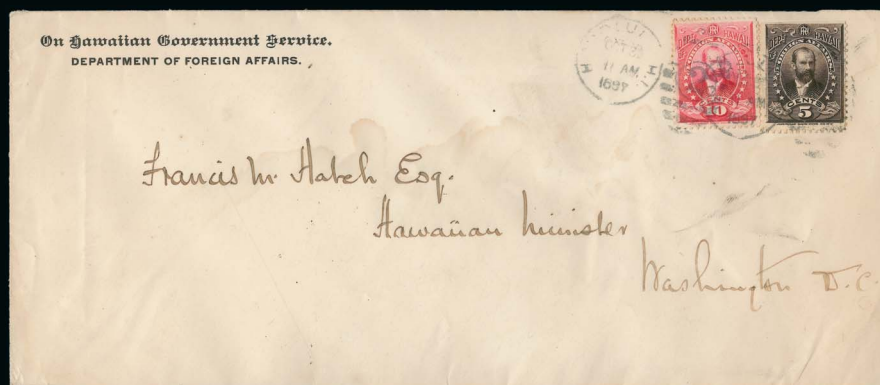

775

- 771 ☒ **1896, 5c Black Brown (O2).** Rich color, used with **5c Rose Lake (76)**, tied by "Honolulu H.I. Jul. 6 7PM 1898" duplexes on all-over **Hawaiian Flag Patriotic** cover, slightly reduced at right and some edgewear, still Very Fine and colorful cover, possibly a unique combination franking..... E. 1,000-1,500
- 772 ☒ **1896, 5c Black Brown (O2).** Tied by "Honolulu H.I. Jul. 7 1PM 1896" duplex on multicolored **Spanish-American War Patriotic** with "Remember the Maine" slogan, to Cincinnati O., San Francisco and receiving backstamps, address with some waterstaining and possible strengthening, otherwise Very Fine, scarce use on such a colorful Patriotic..... E. 300-400
- 773 ☒ **1896, 5c Black Brown (O2).** Tied by "Honolulu H.I. Jun. 28 4PM 1898" duplex on red and blue **"Remember the Maine" Spanish-American War Patriotic** cover to Lone Pine Pa., transit and receiving backstamps, slightly reduced at right minor soiling, Very Fine, scarce use on a Patriotic..... E. 300-400
- 774 ☒ **1896, 5c Black Brown (O2).** Tied by "Honolulu Jun. 9 1PM 1898" duplex on cover to Dr. J.A. Anderson in Ellensburg Wash., printed return address for "Senate Chamber, Republic of Hawaii, Honolulu H.I.", San Francisco and receiving backstamps, trivial edgewear, Very Fine 425.00
- 775 ☒ **1896, 5c Black Brown, 10c Bright Rose (O2, O4).** Tied by "Honolulu H.I. Oct. 30 11AM 1898" duplex datestamp on legal-size "On Hawaiian Government Service, Department of Foreign Affairs" corner card cover to Hawaiian Ministry in Washington D.C., San Francisco backstamp, minor wear, Very Fine, colorful and scarce franking E. 500-750

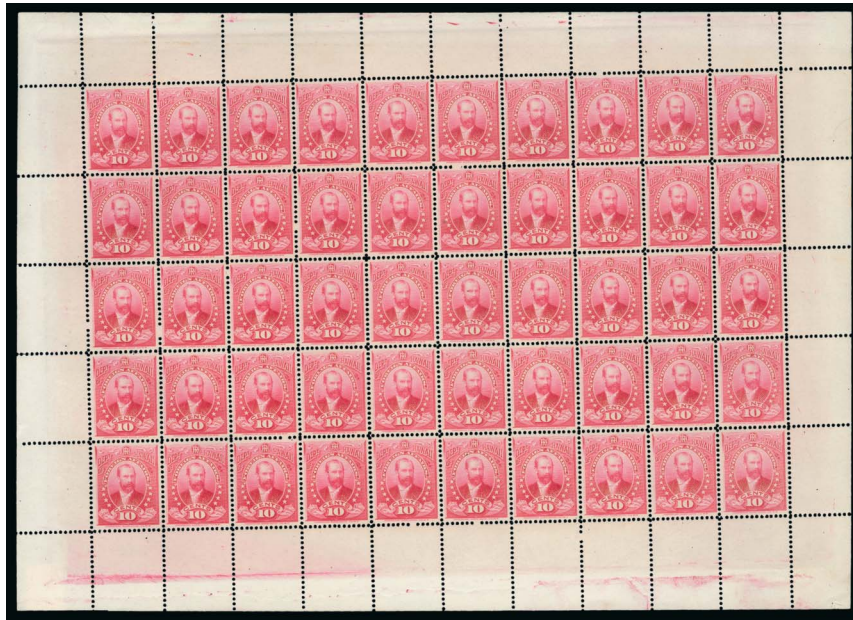

776

- 776 ★★田 1896, 10c Bright Rose (O4). Mint N.H. pane of 50 with selvage all around, bright color, choice centering, fresh and Very Fine, Scott Retail as singles 5,500.00



777

780EX

- 777 ☒ **1896, 10c Bright Rose (O4).** Bright color, tied by "Honolulu H.I. Jul. 8 10AM 1898" duplex cancel on red and blue **"Remember the Maine" Spanish-American War Patriotic** to Hackensack N.J., transit and receiving backstamp, manuscript *"This is stamp I promised you"* and signed at top, some soiling and slight wear, stamp with pre-use crease at right, otherwise Fine E. 750-1,000
- 778 **Officials.** 34 items, incl. O4P3, matched set of bottom right corner selvage blocks of four of all six denominations, unused and used sets plus a few additional, overall Fine-Very Fine *Not illustrated* 2,600.00
- 779 ☒ **Official Covers.** Eleven items, incl. partial wrapper with O1 to Boston, six with O2 (four have corner cards for either Dept. of Foreign Affairs or House of Representatives), five with O4 incl. three legal-size and one affixed over U.S. entire, some faults, still a Fine-Very Fine and diverse group *Not illustrated* E. 1,500-2,000
- 780 ☒ **Hawaiian Postal Service.** Two corner card covers, both with "Bureau General Post Office, Honolulu" imprints at lower left (different styles), one with "Money Order Business", few flaws, still Very Fine, also with small piece with purple "M.O.B." date-stamp for transfer of \$25.00 **(Photo Ex)** E. 200-300

HAWAIIAN POSTAL CARD ESSAYS AND PROOFS

- 781 TC **1884, 1c-10c Black, Trial Color Large Die Proofs on India (UITC-U3TC, U5TC).** On approximately 138 x 102mm cards, lacking only the 5c to be complete, mounted on a new cards, Very Fine, rare group, 2c with 1994 P.F. certificate
(Photo Ex) 4,000.00



781EX

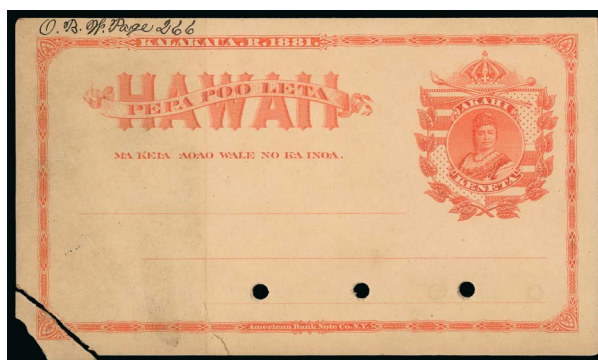

782

- 782 ☒ **1882, 1c Red on Buff Postal Card (UX1).** Unused but with manuscript "O.B.W. Page 266" at top left in margin, three punch holes at bottom, back of card with adherence at one side as though originally mounted in a book, few faults incl. lower left corner detached, otherwise Fine, scarce, we sold a similar example of UX3 in our Sale 906 (lot 2380)
 E. 300-400

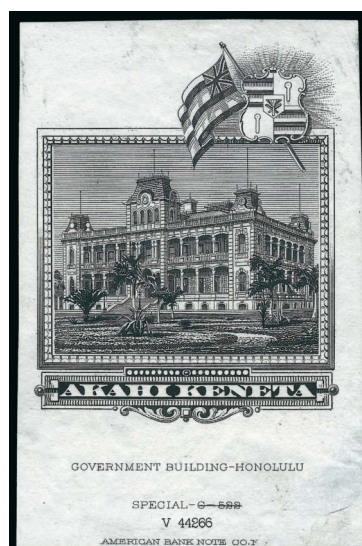

783

- 783 TC **1894, (No Denomination) Black, Trial Color Proof on India (UX8-TC).** 42 x 64mm, with "Government Building-Honolulu" and "Special V44266" with American Bank Note Co. imprints, original die no. "C-522" crossed out, some thinning mostly at bottom, Very Fine, a fascinating trial color proof which is extremely rare..... E. 1,000-1,500

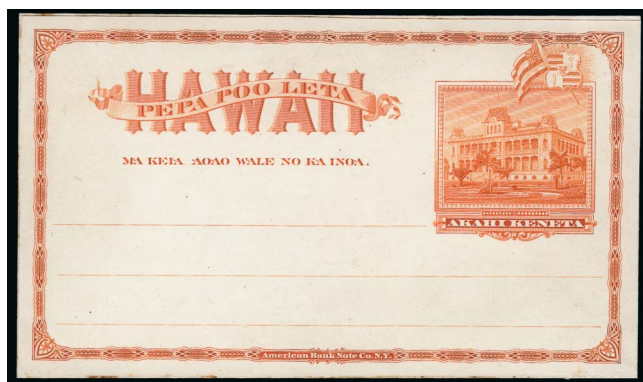

784

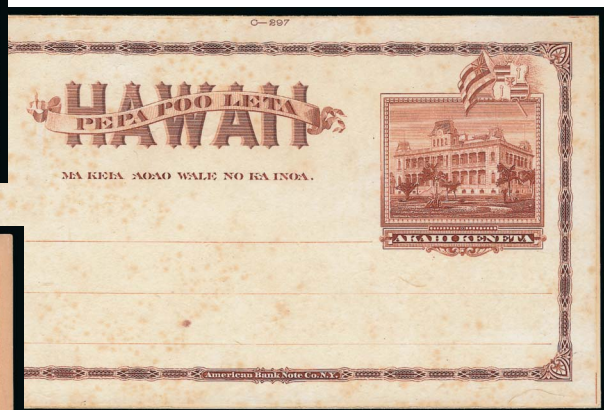

785

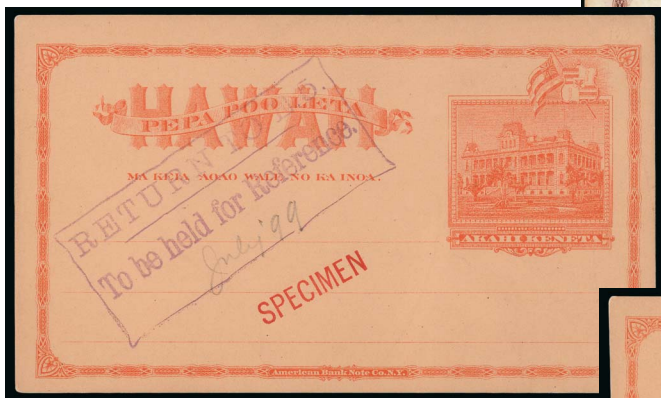

786

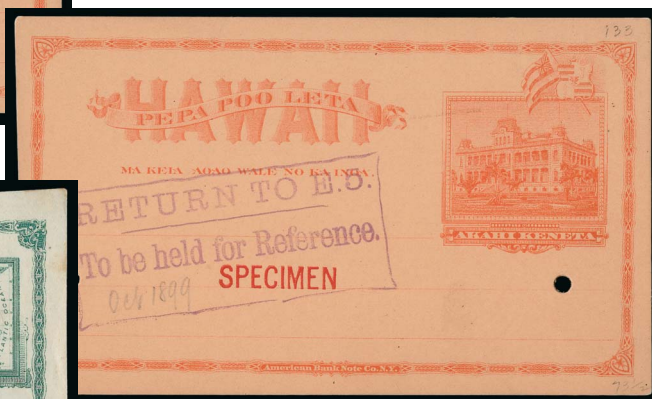

787

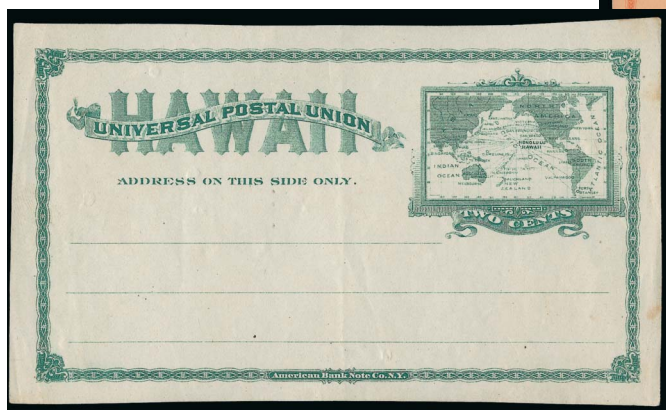

788

- 784 P **1894, 1c Orange, Postal Card, Trial Color Plate Proof on India (UX8TC3).** On card, heavy glue stains on back only, Very Fine appearance, ex Honolulu Advertiser, unlisted in Scott E. 1,000-1,500
- 785 P **1894, 1c Brown, Postal Card Trial Color Plate Proof on India (UX8TC3).** Mounted on card, some surface abrasion and toning spots, very scarce, ex Honolulu Advertiser, unlisted in Scott E. 500-750
- 786 S **1894, 1c Red on Buff Postal Card, Specimen (UX8-S).** Bold red "SPECIMEN" and boxed purple "Return to E.5. To be held for Reference July '99" handstamps, date in pencil, purple "JUL - 1899" backstamp at upper left corner, Extremely Fine, very rare E. 2,000-3,000
- 787 S **1894, 1c Red on Buff Postal Card, Specimen (UX8-S).** Bold red "SPECIMEN" and boxed PURPLE "Return to E.5. To be held for Reference Oct. 1899" handstamps, date in pencil, back of card with "AUG - 1899" with the month crossed out and "OCT" handstamp, two hole punches at bottom, Extremely Fine, very rare E. 2,000-3,000
- 788 P **1897, 2c Green, Postal Card, Proof on Thin Bond (UX9-P).** Post card size, paper resembles India but has a very fine mesh to it, few light creases and few toned spots, Very Fine, a very unusual item and possibly unique E. 1,000-1,500



789

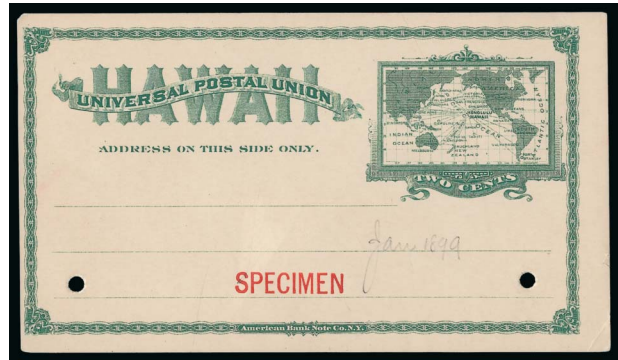

790

- 789 S **1894, 2c Green Postal Card, Specimen (UX9S).** Bold red "SPECIMEN" handstamp, front with pencil "March 1897", Extremely Fine, very scarce, with the slightly larger border frame from the first production E. 1,500-2,000
- 790 S **1894, 2c Green Postal Card, Specimen (UX9S).** Bold red "SPECIMEN" handstamp, two hole punches at bottom, front with pencil "Jan. 1899", back with purple "JAN 1899" handstamp, Extremely Fine, very scarce, from the Jan. 1899 printing which was distributed in February E. 1,500-2,000

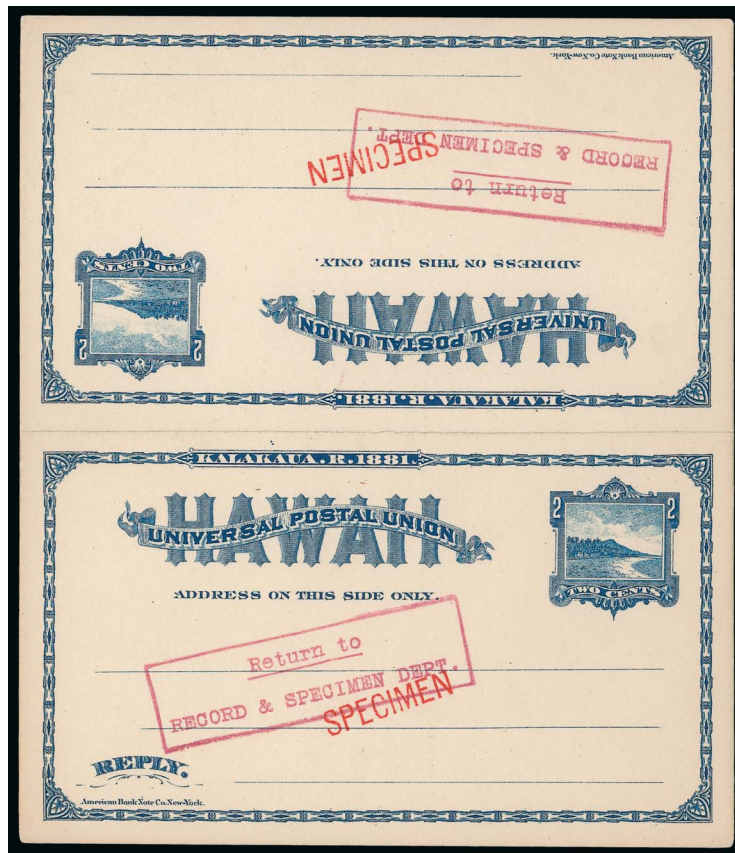

791

- 791 S **1889, 2c + 2c Sapphire, Message and Reply Card, "Specimen" (UY4).** Each side with bold red "SPECIMEN" handstamp and purple "Return to record & Specimen Dept." boxed handstamp, back with manuscript note "Rec'd from Office 3, Burned 2, Issue Room 1", slightly folded

VERY FINE. THIS SPECIMEN FOR THE 2-CENT 1889 POSTAL REPLY CARD MAY WELL BE UNIQUE.

We have offered examples of other Postal Cards with "Specimen" overprints, most notably in our Sale 906, but this is the first Postal Reply card we have ever encountered. The accounting on back of this card suggests it may be unique..... E. 3,000-4,000

USED POSTAL CARDS



- 792 ☒ **1882, 1c Red on Buff Postal Card (UX1).** Canceled by two targets, “Post Office Wailuku Jun. 8 1882” circular datestamp and used to Honolulu, receiving datestamp of the following day, lightened manuscript at center, still scarce E. 300-400
- 793 ☒ **1882, 2c Black Postal Card (UX2).** Cancelled by perfect strike of blue “Koloa, Kauai Nov. 19, 1892” circular datestamp and used to **Germany**, San Francisco and New York transits, minor corner bends, Very Fine, a scarce use..... E. 300-400
- 794 ☒ **1894, 1c Yellow (74).** Two 1c Red on Buff cards (UX8), each with single 1c tied by 1898 or 1899 Honolulu duplex, one to Suva, Fiji and one to Apia, Samoa, receiving datestamp ties stamp on card to Fiji, slight wear, Very Fine, an attractive pair of cards (Photo Ex) E. 300-400
- 795 ☒ **1899, 1c Dark Green (80).** Tied by bold “Eleele, Kauai, Feb. 2, 1900” rimmed circular datestamp in purple, on 1c Red on Buff card (UX8a), to **Christiania, Norway**, San Francisco transit and receiver on face, Very Fine, choice usage, ex Honolulu Advertiser..... E. 750-10,000
- 796 ☒ **1897, 1c Red on Buff Postal Card, Border Frame 132.5 x 74mm (UX8a).** Cancelled by purple “Holualoa, Hawaii, 14 Dec. 1898” circular datestamp and duplex target (Ty. 253.9a1, Scarcity 3), to Pahala, Kau, receiving backstamp (Ty. 281.01), Extremely Fine, ex Golden..... E. 750-1,000
- 797 ☒ **1899, 1c Dark Green (80).** Tied by bold “Honolulu H.I. 8AM Jul. 8, 1899” duplex datestamp on 1c Red on Buff card (UX8a), to **Buenos Ayres, Argentina**, San Francisco transit, manuscript “Via San Francisco and New York”, Very Fine, choice usage..... E. 500-750
- 798 ☒ **1894, 2c Brown (75).** Tied by Honolulu H.I. Apr. 9 8AM 1897” duplex on 2c Red on Buff card (UX8a) to **The Hague, Netherlands, Holland**, San Francisco transit, receiving double-circle datestamp, few adherences on back, Very Fine, scarce use E. 300-400

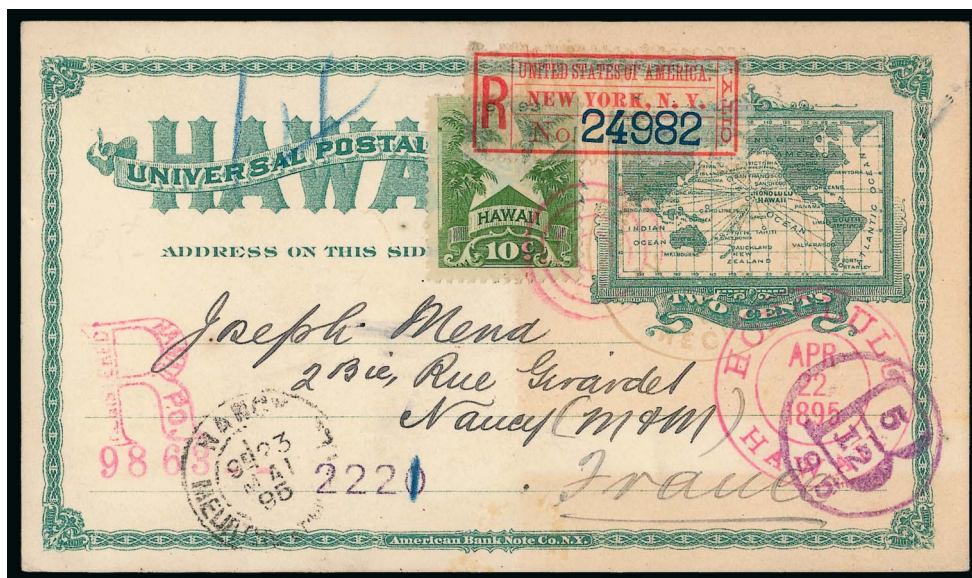

799

- 799 ☒ **1894, 2c Green Postal Card (UX9).** Used with 10c Yellow Green (77), tied by red target, matching "Honolulu Hawaii Apr. 22, 1895" double-circle datestamp and used to **Nancy, France**, registry handstamp, New York registry label also ties stamp, New York and receiving datestamps, trivial toning

VERY FINE. AN EXCEEDINGLY RARE REGISTERED POSTAL CARD USE FROM HAWAII TO FRANCE. VERY FEW REGISTERED POSTAL CARDS ARE KNOWN.

Ex Bleuler E. 2,000-3,000

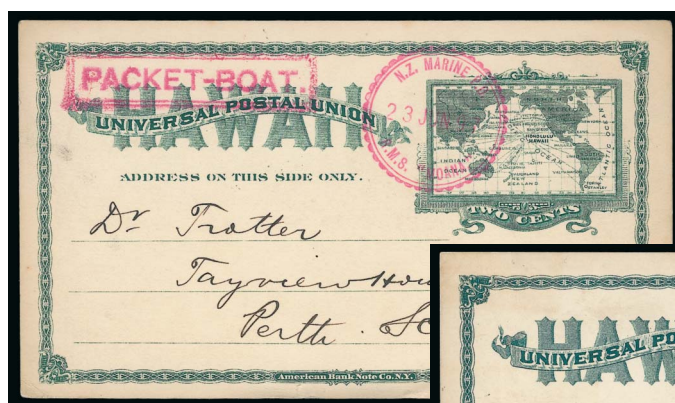

800



801

- 800 ☒ **1894, 2c Green Postal Card (UX9).** Cancelled by magenta "N.Z. Marine P.O., R.M.S. 'Moana', 23 Jun. 97" circular datestamp and used to **Perth, Scotland**, clear strike of "Packet-Boat" boxed handstamp, trivial edgewear, Very Fine, an attractive use E. 300-400
- 801 ☒ **1894, 2c Green Postal Card (UX9).** Cancelled by purple Aug. 27, 1897 double-circle datestamp (not Honolulu but we have difficulty making it out), "Honolulu H.I. Aug. 24 9AM 1897" duplex datestamp and used to **Shanghai, China**, datelined "Eiwa Mill, Oahu, Hawaiian Islands Aug. 23, 1897", Yokohama and receiving datestamps, few ink spots, small scuff on back, Very Fine use to a scarce destination E. 300-400

- 802 ☒ **Postal Cards to Foreign Destinations.** Overstuffed three-ring binders containing approximately 160 Hawaii Postal Cards to foreign destinations, incl. nice group to United States, wonderful uses incl. England, France, Germany, Italy, Belgium, few to Japan, India, South Australia, Peru, Argentina, Austria, Hungary, Greece, Sweden, Norway, Russia, Samoa, New Zealand, Egypt, range of originations incl. Honolulu, Kilauea, Hamakuapoko, Lihue, about seven uprated with 1c or 2c stamps, few auxiliary markings such as "Too Late" and "Paquebot", few marked due, generally superior condition but few faults to be expected
VERY FINE. A REMARKABLE COLLECTION OF HAWAIIAN POSTAL CARDS USED TO FOREIGN DESTINATIONS.
This offering is the basis for starting a significant collection of this fascinating area, or it could augment an advanced collection with numerous additions.....*Not illustrated* E. 5,000-7,500
- 803 ☒ **Postal Cards Used Domestically.** Three 3-ring binders with approximately 190 Hawaiian Postal Cards used domestically, wide range of town markings, some nice auxiliary markings such as Dead Letter Office, acquired over a lifetime of collecting, many are marked with retail prices ranging from a few dollars to several hundred, range of issues from UX1 onwards with several of the 1893 Provisionals, few Official uses incl. "Department of Education" datestamp, few advertising, few small faults to be expected but overall in very nice condition
VERY FINE. A REMARKABLE COLLECTION OF HAWAIIAN POSTAL CARDS USED DOMESTICALLY.
This offering is the basis for starting a significant collection of this fascinating area, or it could augment an advanced collection with numerous additions.....*Not illustrated* E. 5,000-7,500
- 804 ☒ **Postal Cards Unused.** 27, incl. UX2a, two are fakes of UX9 made by German dealer with price lists on back, overall Fine-Very Fine*Not illustrated* 995.00
- 805 ☒ **Postal Stationery Unused Entires.** 26 unused and three used, incl. unused Nos. U1 (shades), U2 (shades), U3 (2), U5 (two unused, one used), some 1893 Provisional overprints, last is UE1, virtually all Very Fine, Scott Retail approximately.....*Not illustrated* 839.00
- 806 **Cut Squares and Full Corners.** Approximately 90, incl. U6 cut square, U9 full corner, U14 (2, one full corner), UE1 cut square, some used, some faults, many Fine-Very Fine*Not illustrated* E. 200-300



807

- 807 ☒ **1893, 10c Red Brown, Black Ovpt. (68).** Rich color, tied by "Honolulu H.I. Aug. 8 2PM 1893" duplex datestamp on 2c Sapphire, Message Card (UY4m) and addressed to **Holland**, San Francisco and receiving datestamps, Very Fine, scarce use..... E. 300-400
- 808 ☒ **Paid Reply Cards.** Six, incl. two UY1, UY2, two UY3 and UY4, most unfolded, few small faults incl. one with slight waterstain, Fine-Very Fine group*Not illustrated* 2,600.00

HAWAIIAN REVENUES



809

- 809 **1877, \$50.00 Slate Blue & Carmine (R6).** Horizontal strip of four, blue handstamp cancels, also with cut cancels, few separations sensibly reinforced, Very Fine, Scott Retail as singles 1,600.00
- 810 **Revenues.** Three-ring binder of stamps and a few documents, incl. nice group of R4 used incl. two pairs, R6 used, nice group of R7 and R8, R12 blocks of four and eight, R13 corner selvage block of six, R14 block of 16 with two imprints, R15 block of six, R16 two used pairs, few embossed or handstamp revenues, few faults to be expected, most Fine-Very Fine, a nice collection of these issues *Not illustrated* E. 1,000-1,500
- 811 **Revenue Documents.** Approximately 35, incl. several stock certificates for Mutual Telephone Co., Pioneer Mill Co., 1851 seaman's permit for discharged crewman allowing him to remain on the island, 1893 land sale, 1864 Certificate of Clearance, 1899 Memorandum between Japanese Immigration Bureau and Union Mill Co. for Japanese laborers, mixed condition, some Fine-Very Fine *Not illustrated* E. 300-400
- 812 **Kahului Railroad Issues.** Five album pages of singles and multiples, all denominations represented as well as printings from ABN Co. and Schmidt, multiples of 6c and 18c incl. block of 45 plus strip of five of 18c originally forming a complete sheet, two with inverted precancels, overall fresh and Very Fine, a nice group of these issues *Not illustrated* E. 400-500

HAWAII GROUP LOTS

- 813 P **Proofs.** 18 items, incl. Nos. 30P3, 32P3, 33P3, 35P3 (pair), 37P3, 40P3, 41P3, 42P3, 47P3, 48P3, 49P4 and 52P3, also 42P3 on Index Copy card, last is pair of No. 45 with large red "Specimen" ovpt., few small faults, overall fresh and Fine-Very Fine appearing group 4,760.00
- 814 S **Specimens.** 13 items, incl. Nos. 10RS block of four, 11SB (two singles, pair and corner margin block of four), 11RS with right sheet margin, all have four margins, few small faults, appear Fine-Very Fine, a nice group 2,880.00
- 815 ★ **1861-89, 2c Kamehameha IV Issues.** 19 items, incl. Nos. 27 unused and used, 28 used and unused (2 each), 51 sheet of 15, few other better, some used (cancelled by favor or other), some faults, some Fine-Very Fine, Scott Retail in excess of 2,840.00
- 816 **1864-91 Bank Note Issues.** Three 3-ring binders of unused and used stamps, incl. unused Nos. 47 (3), 52C, block of four of Nos. 30a, 34, 38 and 45, block of 15 of 37, strip of four of No. 33, used No. 49, nice group of cancels incl. several negative "HI", targets, circular grid, Maltese Cross, 31a with "Paid" in oval, various towns incl. Waiohino, Puehuehu, No. 43 with purple W.G. Hall Steamer, also few other unusual items such as No. 43 bisect on piece, some faults, most Fine-Very Fine, an interesting group E. 500-750

- 817 ★ **1893 Provisional Government Overprints Varieties.** Album pages and dealer's pages of unused stamps, incl. both the red and black overprints, several better incl. No. 59 with "1893" at top, several other split, few double overprints such as No. 61f and 71f, few "189" instead of "1893", several with no period after "Govt." such as No. 56b, 65f (2) and 73b, many other varieties also present incl. weak or partly missing letters, few blocks, some faults to be expected but most appear Fine-Very Fine, a fascinating group of these issues E. 3,000-4,000
- 818 **1893 Provisional Government Overprints.** Three-ring binder of unused and used stamps, incl. used Nos. 67-73, unused 67-73, blocks of four of Nos. 65, 70 and 71, some minor varieties of overprint, few different cancels, some faults to be expected, many Fine-Very Fine, a worthwhile group..... E. 500-750
- 819 ★田 **1893 Provisional Government Overprints Multiples.** 23 unused and two used, incl. blocks of four of Nos. 58, 60, 62 (part imprint), 64, used blocks of four of Nos. 56 and 60, block of 16 of No. 54, block of ten of No. 56, some faults to be expected, overall appear fresh and Fine-Very Fine..... 1,563.50
- 820 **Final Issue Balance.** Overstuffed three-ring binder of unused and used stamps, incl. unused and used 2c Rose with "flying goose" flaw, some unused and used blocks, great range of cancels incl. Lapahoe, Paia, Sprecklesville, Mahukona, Volcano House, many others, also some plate markings or double transfers, some faults to be expected, overall Fine-Very Fine and fascinating group E. 500-750
- 821 ★田 **Sheets.** Ten, incl. Nos. 30, 35, 54, 55 (2), 58, 59, 61, 66 and 67, majority of stamps Mint N.H., each with imprint selvage and most with selvage on all sides, few natural gum skips and bends to be expected, some faults incl. few pinholes, perf separations, few with adherences, overall fresh and Fine-Very Fine, Scott Retail as singles..... 7,653.00
- 822 ★田 **Sheets.** Seven incl. Nos. 75, 77, 81 (3), 82 and R11, three 81 Mint N.H., R11 unused (no gum), others mostly Mint N.H., few minor perf separations or toned spots, Fine-Very Fine, Scott Retail as singles 2,947.00
- 823 ☒ **Inter-Island Transportation Markings.** 37 covers, incl. two with "Inter-Island Steam Navigation Co. Kinau" four-line datestamp to Cal., better markings from Mikahala, oval S.S. Mauna Kea datestamp, "Matson Navigation Co. S.S. Wilhela" cogged oval datestamp, many other ship-named markings, some faults, some Fine-Very Fine, a fascinating and scarce group E. 2,000-3,000
- 824 ☒ **Better Hawaii-Related Covers.** Approximately 45 covers to and from Hawaii, incl. 5c Columbian entire to Victoria, Australia with oval forwarder's handstamp, few packet boat markings, other auxiliary markings incl. "Missent to Honolulu" on cover from Wis. to New Zealand, Spanish-American War patriotic used from Honolulu, few other better, also incl. some U.S. stamps on piece tied by duplexes such as No. 480, 547, few others, some faults, most Fine-Very Fine, a fascinating group..... E. 1,000-1,500
- 825 ☒ **Covers and Cards.** Approximately 57 used covers or postal cards, nice showing of inter-island uses incl. Nos. 54 and 55 from Honolulu to Waimea, few overseas incl. Nos. 76 and 77 on registered cover to Paris, France, four-color franking to Ohio, No. 75 on Patriotic, few to Germany, some faults, many Fine-Very Fine, interesting group..... E. 500-750
- 826 **Official Correspondence and Related.** Thirteen items, incl. April 17, 1888 request for 250 sheets of stamps for use at the General P.O., receipt for pass books received from postmaster at Honakaa May 14, 1900 from Postal Savings Bank, typed letter to American Bank Note Co. of Aug. 21, 1900 requesting Revenue stamps with change in wording from "Hawaiian Islands" to "Territory of Hawaii", Dept. of Finance stationery with red "Specimen" ovpt., signature of David Kalakaua I on card with embossed royal monogram, No. 23 unused (defective), overall Fine-Very Fine, a diverse and interesting group E. 500-750
- 827 **Balance.** Few stock pages of unused and used stamps, incl. used No. 21, unused Nos. 23 (2), U5, UX3, few Kamehameha, Kahului Rail Road, nice showing of later issues, few Officials and Revenues, some faults, most Fine-Very Fine..... E. 500-750
- 828 **Modern Balance.** Carton of modern items, mostly covers incl. some picture postcards from 1909-10 period, nice group from 1940's, some pretty illustrated covers or cachets, few auxiliary markings, some military-related, also some off-cover precancels, overall Fine-Very Fine E. 300-400

END OF SALE — THANK YOU

NEVER MISS OUT AGAIN

REGISTER WITH THE MOST DETAILED WANT LIST IN PHILATELY

Whether you collect Caroline Island covers, used Great Britain or British Africa, you never have to miss out again. Register at our website, and receive email notifications when something matching your interests is part of an upcoming auction. You can also see what we have sold in the past in your area of interest. Just follow the steps below.



Step 1. Register for an account at our website.

You will be sent an email with a link to activate the account. This ensures notifications are received.

Note: You will also log in here once you've created your account.

Step 2. Go to the My Searches tab and select New Search. This will take you to the Power Search page, where you can create your searches.

Note: Once you've created some searches, you can review them and run them from this page.

There is also a short video tutorial at the bottom of this page showing how to create your want list.

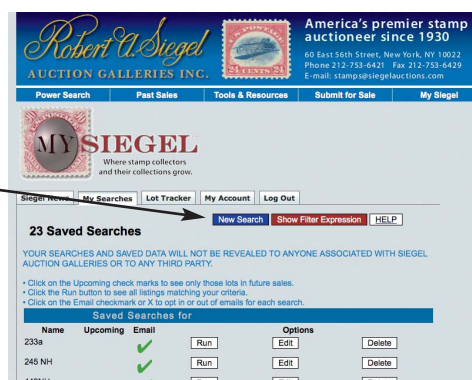

Step 3. Create your search

Select your search criteria on this page, following the steps below.

Note: you can skip steps if you want to create a broader list

4. If you want a specific country then select it under the Issue/Country field.

Note: you can go right to this step after selecting Area if you are looking for a specific country.

5. Looking for just Penny Blacks? Use the Catalogue # field to restrict your search to a specific stamp (by Scott no.)

6. Use the symbol field to narrow your list to used only, covers only, etc.

8. Name and save your search. It will then appear on your My Searches page.

1. Select the general Area. There are five to choose from.

2. If you want a broad criteria such as all British Commonwealth then use the Sub Area field.

3. If you want a slightly more specific area such as British Africa, then use the General field.

7. Use the Key Word to pick up on any word in descriptions

Use the Help button for ideas about creating lists and for a video tutorial.

Live Internet Bidding at Siegel Auctions

BIDDING FROM YOUR COMPUTER LETS YOU BE PART OF THE LIVE AUCTION FROM ANYWHERE IN THE WORLD!

There's **NO SUBSTITUTE** for following the auction in real time.
Live Internet Bidding lets you bid and buy as though you were right there in the saleroom.
And it's easy.

This step-by-step guide will instruct you how to register, set your browser and use the bidding interface.

Start by following the simple steps to become a registered Live Internet Bidder.
Once you've been approved for bidding, you can listen to the auction and place bids with the click of a mouse.

Registering with STAMP AUCTION NETWORK & SIEGEL AUCTION GALLERIES

Live Internet Bidding is managed by Stamp Auction Network (SAN).
To bid, you must be registered and approved by *both* SAN and Siegel.
To decide what you need to do, choose the description below that best fits you.



I've already registered with SAN and have been approved by Siegel for internet bidding.

I'm a Siegel client, but I'm not registered with SAN.

Go to stampauctionnetwork.com/siegel and click on "Register" at the top. Check the box for Robert A. Siegel Auction Galleries (under "R") and submit the form, indicating you are a Siegel client. Once registered at SAN, you're ready for internet bidding.

I've bid through SAN before, but this is the first time I've bid in a Siegel sale.

Then you just need to be approved by Siegel. Go to stampauctionnetwork.com/siegel and click on "Update Registration" at the top. Your SAN account information will be sent to us for approval (you might be asked for other trade references). Once approved by Siegel for bidding, you're ready for internet bidding.

I've never bid with Siegel, nor registered with SAN.

Go to stampauctionnetwork.com/siegel and click on "Register" at the top. Check the box for Robert A. Siegel Auction Galleries (under "R") and submit the form **with your trade references** (please, no family members or credit card companies as references). Once registered at SAN and approved by Siegel for bidding, you're ready for internet bidding.

Live Internet Bidding works by allowing registered bidders to observe and place bids.

Live Internet Bidding will work with any browser on both PC and Mac operating systems.

Before bidding by internet for the first time, we recommend finding a sale in progress and listening to the public broadcast or logging in as a registered bidder. This will help you develop a feel for the sale tempo and bidding interface.

Log on to the auction at stampauctionnetwork.com/siegel.

You can also log on at siegelauctions.com

When you're logged on as a Live Internet Bidder, the bidding interface shows a photo and description of the lot, the current bid (and your bidding status), options for placing competitive bids and buttons with bid increments.

- After you click on a bid amount, the auctioneer is immediately notified of your bid.
- Retracting a bid is usually not acceptable, so please bid carefully.
- If you bid and then decide to stop, the "Pass" button will tell the auctioneer you are no longer bidding.
- You can send messages to the auctioneer (for example, a request for extension).
- You can track prior realizations from the bidding screen.



"System Down" or "Lost Connection" events do occasionally happen.

If you have any problems with Live Internet Bidding please call **212-753-6421** for immediate assistance.

Bid Form—15% Premium Sale

Sale 1077

Tues.-Wed., July 29-30, 2014

1

Please provide the following information:

NAME

ADDRESS

CITY/STATE/ZIP

TEL. (DAY) FAX

E-MAIL

PADDLE #

Do not write in box

2

Have you purchased from us in the past 5 years? ☐ YES (if so, please go to Section 3)

☐ NO (please provide a trade reference and bank information)

References:

Stamp Firm: Telephone

Bank: Account #

3

In the space provided below, enter the **lot number** from **Sale 1077** and your corresponding bid. Please use **whole dollar amounts** only and enter the **maximum bid** you wish to have us execute on your behalf, according to the **bidding increments** on other side of this form. **Your bid will NOT include the 15% buyer's premium.** We will advance the bidding at one increment over the

next highest bid; therefore, you may be awarded the lot at less than your maximum bid. Please do not use "plus" bids or "buy" bids. If you wish to bid on one lot **or** the other, indicate your "or" bid between lot number/bid entries and bracket your choices. If you wish to place a **bidding limit** on the total amount of your bids, please enter your limit in the space marked "Limit Bids".

PLEASE NOTE BIDDING INCREMENTS AND SHIPPING CHARGES (ON BACK OF THIS PAGE)

☐ **LIMIT BIDS:** Check this box if you wish to limit the total amount of your bids (not including the **15% buyer's premium**) in this sale. Your bids will be executed until your bidding limit no longer allows for additional bids. **The total amount you wish to bid is:** \$

Lot	Bid	Lot	Bid	Lot	Bid
	\$		\$		\$

4

AGREEMENT: By signing this bid form, you agree to pay for purchases resulting from your bids, in accordance with the **Conditions of Sale** printed in the sale catalogue. You also agree to pay the **15% buyer's premium, shipping costs (see reverse), and sales tax or use tax or customs duty** which may be due on the total invoiced amount. It is

understood that these bids will be executed by Siegel Auction Galleries as a courtesy to absentee bidders, but you waive the right to make any claim against the auctioneer or the firm, arising from the these bids. **You are responsible for your written bids, including any errors on your part and any additions or changes to the bids herein.**

Payment must be made by cash, check, money order or wire transfer. Credit cards (Visa, Mastercard and Discover only) can be accepted as payment but will be subject to a 3% Convenience Fee, which will be added to the total of the entire invoice (including hammer price, buyer's premium, shipping and transit insurance charges and any applicable taxes).



SIGNED TODAY'S DATE

5

Please submit your bids promptly (telephone bids must be confirmed in writing).

Mail to: Robert A. Siegel Auction Galleries, Inc.

60 E. 56th Street, 4th Floor, New York, N.Y. 10022

Telephone (212) 753-6421

OR FAX YOUR BIDS: (212) 753-6429

Shipping Instructions, Bidding Increments and space for additional bids on other side of form

Additional Bids

Sale 1077—July 29-30, 2014

Lot	Bid	Lot	Bid	Lot	Bid
	\$		\$		\$

Shipping and Transit Insurance

We will be pleased to arrange for shipping and transit insurance for purchases in this sale (except those described as “floor sale only”). To expedite billing and delivery of lots to hundreds of buyers per sale, we use standard charges for postage and insurance, based on the package weight and mailing requirements (see schedule). The standard charges are sometimes slightly more or less than the actual postage or Fedex fees, but we do not include any charge for our labor or packing costs. Therefore, we ask all buyers to remit the prescribed amount for shipping charges.

Transit insurance is provided in all cases, except when the buyer has furnished us with proof that insurance coverage is effective under another policy. Proof, in such cases, will be accepted in the form of a written certificate from the insurance carrier.

You are responsible for insurance charges, which will be added to your invoice. This coverage is provided for our mutual protection against theft or loss in transit.

Bidding Increments

The auctioneer may regulate the bidding at his discretion. However, to assist absentee bidders in establishing their maximum bid for each lot, the increments shown at right will be used in most cases. We recommend that written bids conform to these increments (those which do not will be reduced to the next level).

Current Postage & Insurance Charges

Weight/Class	Shipping Method	Charges
Up to 2 lbs.	Fedex Envelope	\$20.00
Up to 2 lbs.	USPS Envelope	\$20.00
Up to 2 lbs.	USPS Box	\$50.00
Over 2 lbs.	Fedex Box	\$35.00*
Over 2 lbs.	USPS Box	\$50.00*
Non-U.S.	Fedex/Courier	\$50.00**
Bulk Lots		By weight and value
These fees reflect additional Fedex charges for residential delivery, signature and fuel surcharge. *Higher fees will be charged on packages weighing more than 5 lbs. or insured for more than \$75,000. **Buyers are liable for all customs duties and clearance charges. An accurate declaration of value will be made on all import/export documents.		

4/2014

Up to \$50	\$5	\$3,000-7,000	\$250
\$50-200	\$10	\$7,000-20,000	\$500
\$200-500	\$25	\$20,000-30,000	\$1,000
\$500-1,000	\$50	\$30,000-75,000	\$2,500
\$1,000-3,000	\$100	\$75,000 up	\$5,000

4/2014



PRICES REALIZED FOR SALE 1077---7/29/2014

United States Stamps and Possessions

Robert A. Siegel Auction Galleries, Inc.
60 East 56th Street, 4th Floor, New York, NY 10022
Tel (212) 753-6421 Fax (212) 753-6429

Lot#	Realized	Lot#	Realized	Lot#	Realized	Lot#	Realized	Lot#	Realized	Lot#	Realized	Lot#	Realized
1	600	44	275	88	300	130	6,750	172	300	214	225	256	750
2	1,000	45	950	89	1,800	131	1,200	173	450	215	550	257	300
3	325	46	2,100	90	250	132	1,200	174	325	216	1,500	258	600
4	700	47	325	91	5,250	133	2,000	175	225	217	400	259	250
5	650	48	550	92	950	134	800	176	225	218	350	260	850
6	1,500	49	900	93	400	135	3,000	177	500	219	2,700	261	450
7	800	50	300	94	475	136	4,250	178	650	220	2,300	262	550
8	160	51	325	95	375	137	750	179	750	221	190	263	550
9	1,100	52	1,600	96	475	138	475	180	450	222	1,400	264	700
10	400	53	130	97	700	139	550	181	300	223	475	265	400
11	300	54	1,200	98	275	140	850	182	800	224	325	266	400
12	400	55	1,200	99	12,000	141	3,350	183	950	225	800	267	500
13	1,500	56	180	100	400	142	1,700	184	900	226	3,750	268	375
14	2,400	57	325	101	1,000	143	550	185	2,700	227	350	269	800
15	190	58	1,800	102	800	144	120	186	800	228	400	270	275
16	1,200	59	1,700	103	500	145	300	187	750	229	250	271	4,500
17	450	60	900	104	700	146	300	188	1,800	230	1,100	272	2,500
18	1,800	61	325	105	110	147	250	189	1,600	231	275	273	675
19	425	62	750	106	3,000	148	250	190	400	232	225	274	300
20	450	63	400	107	400	149	250	191	300	233	180	275	60
21	750	64	475	108	600	150	225	192	750	234	190	276	250
22	1,100	65	1,200	109	450	151	2,500	193	2,700	235	1,900	277	250
23	475	66	1,300	110	375	152	750	194	1,400	236	600	278	120
25	800	67	1,200	111	10,500	153	550	195	1,100	237	650	279	800
26	550	68	500	112	750	154	900	196	700	238	1,200	280	2,100
27	650	69	1,100	113	190	155	110	197	1,400	239	400	281	2,100
28	950	70	225	114	550	156	700	198	250	240	400	282	1,800
29	190	71	400	115	1,900	157	800	199	425	241	750	283	275
30	250	72	250	116	2,600	158	750	200	600	242	1,100	284	750
31	500	73	1,800	117	400	159	375	201	850	243	500	285	500
32	500	75	425	118	200	160	750	202	550	244	1,600	286	500
33	225	76	1,600	119	225	161	800	203	750	245	1,100	287	600
34	225	77	475	120	5,250	162	160	204	600	246	400	288	275
35	600	78	425	121	700	163	900	205	325	247	450	289	250
36	325	79	850	122	850	164	200	206	300	248	1,200	290	1,100
37	180	80	250	123	550	165	275	207	750	249	3,500	291	3,500
38	600	81	1,300	124	500	166	450	208	750	250	550	292	2,300
39	800	82	800	125	1,900	167	425	209	1,200	251	750	293	550
40	700	84	2,600	126	375	168	475	210	1,500	252	600	294	375
41	850	85	225	127	600	169	425	211	800	253	450	295	3,000
42	400	86	600	128	1,600	170	170	212	1,300	254	500	296	950
43	190	87	325	129	1,300	171	425	213	350	255	400	297	375
												340	850

PRICES REALIZED FOR SALE 1077---7/29/2014

United States Stamps and Possessions

Robert A. Siegel Auction Galleries, Inc.
60 East 56th Street, 4th Floor, New York, NY 10022
Tel (212) 753-6421 Fax (212) 753-6429

Lot#	Realized	Lot#	Realized	Lot#	Realized	Lot#	Realized	Lot#	Realized	Lot#	Realized	Lot#	Realized	Lot#	Realized
341	2,500	382	250	428	400	470	600	512	375	553	6,500	594	600	637	3,750
342	1,000	383	325	429	350	471	500	513	500	554	4,750	595	325	638	1,600
343	110	384	170	430	400	472	500	514	1,800	555	225	596	800	639	1,200
344	700	385	225	431	450	473	550	515	550	556	600	597	1,800	640	700
345	275	386	200	432	950	474	250	516	650	557	750	598	2,500	641	6,250
346	225	387	325	434	850	475	350	517	600	558	600	599	1,900	642	1,700
347	475	388	225	435	1,200	476	550	518	650	559	300	600	300	643	9,000
348	250	389	775	436	600	477	750	519	600	560	750	601	225	644	1,450
349	750	390	300	437	300	478	100	520	1,700	561	700	602	550	645	700
350	375	391	700	438	325	479	300	521	1,600	562	425	603	600	646	1,300
351	500	392	275	439	475	480	2,000	522	475	563	900	604	550	647	1,300
352	750	394	325	440	300	481	650	523	180	564	275	605	450	648	3,500
353	1,200	396	425	441	1,400	482	550	523A	375	565	2,600	606	475	649	650
354	1,400	397	325	442	200	483	850	524	1,000	566	375	607	1,100	650	750
355	1,000	398	1,200	443	700	484	150	525	1,500	567	1,500	608	700	651	650
356	1,400	399	600	444	650	485	1,100	526	275	568	1,000	609	1,000	652	600
357	1,100	400	300	445	375	486	225	527	1,000	569	700	610	4,750	653	1,600
358	850	401	550	446	1,500	487	350	528	1,600	570	425	612	2,200	654	450
359	825	402	650	447	1,000	488	120	529	275	571	325	613	1,100	655	1,200
360	750	404	550	448	550	489	190	530	300	572	2,400	614	2,300	656	1,800
361	700	405	160	449	400	490	300	531	600	573	1,700	615	3,500	657	2,100
362	700	406	275	450	550	491	110	532	300	574	3,750	616	7,000	658	1,600
363	700	407	450	451	1,600	492	500	533	550	575	3,750	617	1,700	659	1,400
364	700	408	1,200	452	1,100	493	225	534	600	576	950	618	1,300	660	1,000
365	600	410	160	453	500	494	325	535	2,000	577	4,750	619	1,400	661	450
366	650	411	180	454	950	495	225	536	225	577A	650	620	1,300	662	500
367	550	412	140	455	650	496	325	537	550	578	750	621	350	663	750
368	550	413	275	455A	650	497	1,600	538	350	579	1,000	622	1,800	664	1,200
369	575	414	475	456	300	498	300	539	275	580	325	623	1,800	665	750
370	725	415	400	457	3,750	499	400	540	425	581	900	624	650	666	1,100
371	500	416	400	458	550	500	350	541	550	582	900	625	750	667	1,700
372	3,500	417	450	459	600	501	1,300	542	500	583	325	626	350	668	1,300
373	550	418	375	460	1,500	502	1,400	543	475	584	750	627	2,300	669	950
374	600	419	425	461	3,500	503	3,750	544	6,000	585	750	628	2,900	670	850
375	550	420	275	462	1,400	504	750	545	3,500	586	650	629	1,100	671	1,200
376	225	421	450	463	1,200	505	1,600	546	1,300	587	1,000	630	1,000	672	1,000
377	1,900	422	190	464	1,100	506	1,000	547	650	588	2,500	631	850	673	9,000
377A	500	423	425	465	425	507	600	548	800	589	2,800	632	1,200	674	1,100
378	1,300	424	350	466	1,300	508	1,100	549	1,200	590	1,600	633	650	675	3,375
379	800	425	7,500	467	900	509	500	550	110	591	200	634	1,800	676	1,800
380	500	426	1,100	468	450	510	425	551	750	592	1,300	635	2,900	677	2,000
381	160	427	180	469	450	511	325	552	475	593	300	636	3,250	678	2,000

PRICES REALIZED FOR SALE 1077---7/29/2014

United States Stamps and Possessions

Robert A. Siegel Auction Galleries, Inc.
60 East 56th Street, 4th Floor, New York, NY 10022
Tel (212) 753-6421 Fax (212) 753-6429

Lot#	Realized	Lot#	Realized	Lot#	Realized	Lot#	Realized
679	750	721	1,800	763	500	805	275
680	10,000	722	3,500	764	300	806	325
681	1,800	723	2,400	765	225	807	375
682	700	724	5,250	766	1,400	808	450
683	1,200	725	950	767	750	809	950
684	225	726	2,500	768	650	810	5,500
685	3,500	727	1,400	769	700	811	4,250
686	3,000	728	1,400	770	300	812	3,500
687	1,100	729	650	771	2,000	813	2,100
688	18,500	730	100	772	2,200	814	850
689	8,000	731	750	773	950	815	1,400
690	10,000	732	225	774	225	816	5,250
691	6,750	733	3,500	775	450	817	4,750
692	6,500	734	8,500	776	1,200	818	2,200
693	2,400	735	1,200	777	600	819	450
694	5,250	736	550	778	650	820	5,250
695	3,250	737	700	779	2,300	821	1,800
696	3,500	738	150	780	180	822	750
697	6,500	739	150	781	2,000	823	3,500
698	3,250	740	350	782	700	824	1,700
699	1,800	741	375	783	2,700	825	2,500
700	650	742	225	784	2,600	826	3,000
701	900	743	1,500	785	2,000	827	800
702	3,250	744	400	786	2,500	828	450
703	1,600	745	180	787	2,700		
704	2,000	746	600	788	2,700		
705	1,400	747	650	789	3,000		
706	1,250	748	2,700	790	3,750		
707	225	749	950	791	5,250		
708	650	750	375	792	425		
709	1,900	751	120	793	250		
710	650	752	400	794	750		
711	4,000	753	475	795	425		
712	750	754	350	796	600		
713	1,200	755	275	797	475		
714	1,700	756	300	798	350		
715	800	757	6,750	799	2,600		
716	800	758	650	800	2,600		
717	600	759	1,600	801	350		
718	1,900	760	225	802	9,500		
719	2,200	761	1,200	803	9,500		
720	1,200	762	325	804	400		