

UNITED STATES STAMPS

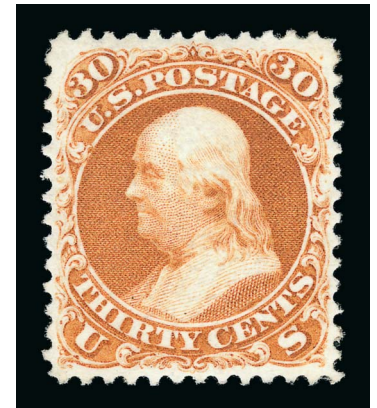
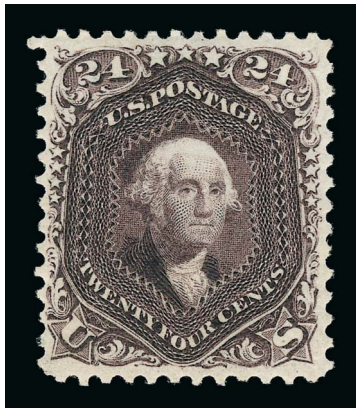
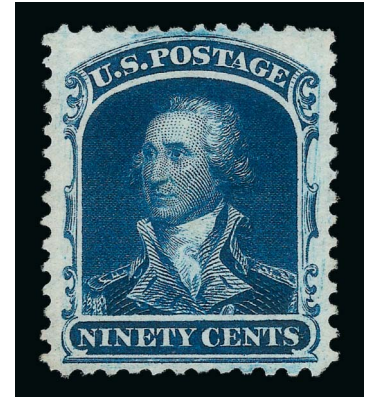

SALE 1078 – TUESDAY AND WEDNESDAY, SEPTEMBER 16-17, 2014

Robert A. Siegel

AUCTION GALLERIES, INC.

Sale 1078 — Tuesday and Wednesday, September 16-17, 2014

United States Stamps

Featuring

The "Pittsburgh" Collection of Superb Quality 19th & 20th Century Stamps,
formed mainly between 1938 and 1965 (including acquisitions from Emerson and Caspary sales)

The Philip A. Gerstein Collection of 19th & 20th Century Stamps

A Major Offering of Atlanta Trial Color Proofs from the George A. Schwenk Collection

A Comprehensive Collection of 20th Century Plate Number Blocks and Booklet Panes

Live auction to be held at Siegel Auction Galleries,
60 East 56th Street (Park/Madison), 4th Floor, New York City

Lots are sold subject to a 15% buyer's premium and
any applicable sales tax (or customs duty for non-U.S. buyers)

Most lots offered without reserves

TUESDAY, SEPTEMBER 16

Session One (lots 1-145) at 10:30 a.m.

Proofs and Specimens.....lots	1-19
1847 Issue and Reproductions.....	20-71
1851-56 Issue	72-93
1857-60 Issue and Reprints	94-145

Session Two (lots 146-499) at 1:30 p.m.

1861-68 Issues and Re-Issues.....	146-218
1869 Pictorial Issue and Re-Issues.....	219-268
1870-88 Bank Note Issues	269-335
1890-93 and Columbian Issues	336-380
1894-98 Bureau Issues	381-415
Trans-Mississippi, Pan-American Issues	416-436
1902-08, Louisiana Purchase Issues.....	437-461
Washington Franklin	462-499



WEDNESDAY, SEPTEMBER 17

Session Three (lots 500-628) at 10:30 a.m.

Panama-Pacific, 1912-23 Issues	500-590
1922-25 and Later Issues	591-628

Session Four (629-745) at 1:30 p.m.

Air Post	629-649
Special Delivery thru Revenues	650-681
Confederate States, Possessions	682-687
Group Lots by Issue	688-722
Collections and Accumulations	723-745

Pre-Sale Viewing — Monday, September 15, 10am-4pm, and by appointment

Robert A. Siegel

AUCTION GALLERIES, INC.

60 EAST 56TH STREET, 4TH FLOOR, NEW YORK, N.Y. 10022

Phone (212) 753-6421 • Fax (212) 753-6429 • E-mail: stamps@siegelauctions.com

Catalogues, internet bidding, resources, archives and the Siegel Encyclopedia at
siegelauctions.com



Robert A. Siegel

AUCTION GALLERIES, INC.

60 EAST 56TH STREET, 4TH FLOOR, NEW YORK, N.Y. 10022

Phone (212) 753-6421 • Fax (212) 753-6429 • E-mail: stamps@siegelauctions.com

siegelauctions.com



Scott R. Trepel
President
strepel
@siegelauctions.com



John P. Zuckerman
Senior Vice President
jzuckerman
@siegelauctions.com



Corey Long
Vice President
clong
@siegelauctions.com



Colleen Stellato
Accounts
stamps
@siegelauctions.com



Laura Melvin Kaplan
Bids and Inquiries
laura
@siegelauctions.com



Charles F. Shreve
Siegel International
charles
@siegelauctions.com



Chris Anderson
Siegel International
chris
@siegelauctions.com



Andrew Titley
Siegel International
andrew
@siegelauctions.com

Scott R. Trepel Principal Auctioneer (licensed by NYC Dept. of Consumer Affairs, #795952)

Nathaniel Estes Catalogue and Digital Production

Information for Bidders

Bidding

The following means are available for placing bids:

- 1) Attending the Live Auction in Person:** All bidders must register for a paddle, and new bidders must provide references at least three business days in advance of the sale.
- 2) Live Internet Bidding:** Instructions for participating as a Live Internet Bidder are provided on the page opposite.
- 3) Phone Bidding:** Bidders can be connected to the sale by phone and bid through a member of staff. Requests for phone bidding are subject to approval (please contact our office at least 24 hours before the sale). A signed Bid Form is required.
- 4) Absentee Bids.** All bids received in advance of the sale, either by mail, fax, phone, e-mail or internet, are Absentee Bids, which instruct the auctioneer to bid up to a specific amount on one or more lots in the sale. Absentee Bids sent by phone, fax or e-mail should arrive at least one hour prior to the start of the sale session. Bids entered through Live Internet Bidding will be visible to the auctioneer during the sale. Written bids should be entered legibly on the Bid Form in the sale catalogue. E-mail and internet bids should be carefully typed and double-checked. All new bidders must provide references. We recommend calling or e-mailing to confirm that Absentee Bids sent by mail, fax or e-mail have been received and entered.

Pre-Sale Viewing

Subject to availability, certain lots (except group lots) can be sent to known clients for examination. Requests must be made no later than 7 days prior to the sale. Lots must be returned on the day received. Postage/insurance costs will be invoiced.

In addition to regular viewing, clients may view lots by appointment. Our staff will be pleased to answer questions or provide additional information about lots.

Expert Certification

Individual items offered without a PF or PSE certificate dated within the past five years may be purchased subject to independent certification of genuineness and our description. **Please refer to the Conditions of Sale and Grading Terms for policies governing certification.**

Shipping and Delivery

Procedures and charges for shipping lots are printed on the back of the Bid Form. **Bidders are responsible for all prescribed shipping charges and any applicable sales tax or customs duties.**

Price Realized

Prices realized are sent with each invoice. Bidders with e-mail will receive a Bid Results report after the sale. Session results are posted immediately to siegelauctions.com

Live Internet Bidding at Siegel Auctions

BIDDING FROM YOUR COMPUTER LETS YOU BE PART OF THE LIVE AUCTION FROM ANYWHERE IN THE WORLD!

There's **NO SUBSTITUTE** for following the auction in real time.
Live Internet Bidding lets you bid and buy as though you were right there in the saleroom.
And it's easy.

This step-by-step guide will instruct you how to register, set your browser and use the bidding interface.

Start by following the simple steps to become a registered Live Internet Bidder.
Once you've been approved for bidding, you can listen to the auction and place bids with the click of a mouse.

Registering with STAMP AUCTION NETWORK & SIEGEL AUCTION GALLERIES

Live Internet Bidding is managed by Stamp Auction Network (SAN).
To bid, you must be registered and approved by *both* SAN and Siegel.
To decide what you need to do, choose the description below that best fits you.



I've already registered with SAN and have been approved by Siegel for internet bidding.

I'm a Siegel client, but I'm not registered with SAN.

Go to stampauctionnetwork.com/siegel and click on "Register" at the top. Check the box for Robert A. Siegel Auction Galleries (under "R") and submit the form, indicating you are a Siegel client. Once registered at SAN, you're ready for internet bidding.

I've bid through SAN before, but this is the first time I've bid in a Siegel sale.

Then you just need to be approved by Siegel. Go to stampauctionnetwork.com/siegel and click on "Update Registration" at the top. Your SAN account information will be sent to us for approval (you might be asked for other trade references). Once approved by Siegel for bidding, you're ready for internet bidding.

I've never bid with Siegel, nor registered with SAN.

Go to stampauctionnetwork.com/siegel and click on "Register" at the top. Check the box for Robert A. Siegel Auction Galleries (under "R") and submit the form **with your trade references** (please, no family members or credit card companies as references). Once registered at SAN and approved by Siegel for bidding, you're ready for internet bidding.

Live Internet Bidding works by allowing registered bidders to observe and place bids.

Live Internet Bidding will work with any browser on both PC and Mac operating systems.

Before bidding by internet for the first time, we recommend finding a sale in progress and listening to the public broadcast or logging in as a registered bidder. This will help you develop a feel for the sale tempo and bidding interface.

Log on to the auction at stampauctionnetwork.com/siegel.

You can also log on at siegelauctions.com

When you're logged on as a Live Internet Bidder, the bidding interface shows a photo and description of the lot, the current bid (and your bidding status), options for placing competitive bids and buttons with bid increments.

- After you click on a bid amount, the auctioneer is immediately notified of your bid.
- Retracting a bid is usually not acceptable, so please bid carefully.
- If you bid and then decide to stop, the "Pass" button will tell the auctioneer you are no longer bidding.
- You can send messages to the auctioneer (for example, a request for extension).
- You can track prior realizations from the bidding screen.



"System Down" or "Lost Connection" events do occasionally happen.

If you have any problems with Live Internet Bidding please call **212-753-6421** for immediate assistance.

Conditions of Sale (please read carefully before bidding)

The property described in this catalogue will be offered at public auction by Robert A. Siegel Auction Galleries, Inc. ("Galleries") on behalf of various consignors and itself or affiliated companies. By bidding on any lot, whether directly or by or through an agent, in person, or by telephone, facsimile or any other means, the bidder acknowledges and agrees to all of the following Conditions of Sale.

1. The highest bidder acknowledged by the auctioneer shall be the buyer. The term "final bid" means the last bid acknowledged by the auctioneer, which is normally the highest bid offered. **The purchase price payable by the buyer will be the sum of the final bid and a commission of 15% of the final bid ("buyer's premium"), together with any sales tax, use tax or customs duties due on the sale.**

2. The auctioneer has the right to reject any bid, to advance the bidding at his discretion and, in the event of a dispute between bidders, to determine the successful bidder, to continue the bidding or to reoffer and resell the lot in dispute. The Galleries' record of the final sale shall be conclusive.

3. All bids are per numbered lot in the catalogue unless otherwise announced by the auctioneer at the time of sale. The right is reserved to group two or more lots, to withdraw any lot or lots from the sale, or to act on behalf of the seller. The Galleries will execute bidding instructions on behalf of clients, but will not be responsible for the failure to execute such bids or for any errors in the execution of such bids.

4. **Lots with numbers followed by the symbol ° are offered subject to a confidential minimum bid ("reserve"), below which the lot will not be sold. The absence of the symbol ° means that the lot is offered without a reserve. If there is no reserve, the auctioneer has sole discretion to establish a minimum opening bid and may refuse an offer of less than half of the published estimate. Any lot that does not reach its reserve or opening bid requested by the auctioneer will be announced as "passed" and excluded from the prices realized lists after the sale. The Galleries may have a direct or indirect ownership interest in any or all lots in the sale resulting from an advance of monies or goods-in-trade or a guarantee of minimum net proceeds made by the Galleries to the seller.**

5. Subject to the exclusions listed in 5(A), the Galleries will accept the return of lots which have been misidentified or which have obvious faults that were present when the lot was in the Galleries' custody, but not so noted in the lot description. **All disputed lots must be received by the Galleries intact with the original packing material within 5 days of delivery to the buyer but no later than 30 days from the sale date. (5A) EXCLUSIONS:** The following lots may not be returned for any reason: lots containing 10 or more items; lots from buyers who registered for the pre-sale exhibition or received lots by postal viewing, thereby having had the opportunity to inspect them before the sale; any lot described with "faults," "defects" or a specific fault may not be returned because of any secondary fault. Photographed lots may not be returned because of centering, margins, short/nibbed perforations or other factors shown in the illustrations. Lots may not be returned for any of the following reasons: the color of the item does not match the color reproduction in the sale catalogue or website listing; the description contains inaccurate information about the quantity known or reported; or a certification service grades a stamp lower than the grade stated in the description.

6. Successful bidders, unless they have established credit with the Galleries prior to the sale, must make payment in full before the lots will be delivered. Buyers not known to the Galleries must make payment in full within 3 days from the date of sale. **The Galleries retains the right to demand a cash deposit from anyone prior to bidder registration and/or to demand payment at the time the lot is knocked down to the highest bidder, for any reason whatsoever.** In the event that any buyer refuses or fails to make payment in cash for any lot at the time it is knocked down to him, the auctioneer reserves the right to reoffer the lot immediately for sale to the highest bidder. **Credit cards (Visa, Mastercard and Discover only)**

can be accepted as payment but will be subject to a 3% Convenience Fee, which will be added to the total of the entire invoice (including hammer price, buyer's premium, shipping and transit insurance charges and any applicable taxes).

7. If the purchase price has not been paid within the time limit specified above, nor lots taken up within 7 days from the date of sale, the lots will be resold by whatever means deemed appropriate by the Galleries, and any loss incurred from resale will be charged to the defaulting buyer. Any account more than 30 days in arrears will be subject to a late payment charge of 1½% per month as long as the account remains in arrears. Any expenses incurred in securing payment from delinquent accounts will be charged to the defaulter. A fee of \$250.00 per check will be charged for each check returned for insufficient funds.

8. All lots are sold as genuine. **Any lot accompanied by a certificate issued by The Philatelic Foundation or by Professional Stamp Experts within 5 years of the sale date is sold "as is" and in accordance with the description on the certificate. Such lots may not be returned for any reason, including but not limited to a contrary certificate of opinion.** Buyers who wish to obtain a certificate for any item that does not have a P.F. or P.S.E. certificate (dated as above) may do so, provided that the following conditions are met: (1) the purchase price must be paid in full, (2) the item must be submitted to an acceptable expertizing committee with a properly executed application form within 21 days of the sale, (3) a copy of the application form must be given to the Galleries, (4) in the event that an adverse opinion is received, the Galleries retain the right to resubmit the item on the buyer's behalf for reconsideration, without time limit or other restrictions, (5) unless written notification to the contrary is received, items submitted for certification will be considered cleared 90 days from the date of sale, and (6) in the event any item is determined to be "not as described", the buyer will be refunded the purchase price and the certification fee up to \$600.00 unless otherwise agreed.

9. Until paid for in full, all lots remain the property of the Galleries on behalf of the seller.

10. Agents executing bids on behalf of clients will be held responsible for all purchases made on behalf of clients unless otherwise arranged prior to the sale.

11. The buyer assumes all risk for delivery of purchased lots and agrees to pay for prescribed shipping costs. Buyers outside the U.S. are responsible for all customs duties.

12. **The bidder consents that any action or proceeding against it may be commenced and maintained in any court within the State of New York or in the United States District Court for the Southern District of New York, that the courts of the State of New York and United States District Court for the Southern District of New York shall have jurisdiction with respect to the subject matter hereof and the person of the bidder. The bidder agrees not to assert any defense to any action or proceeding initiated by Galleries based upon improper venue or inconvenient forum. The bidder agrees that any action brought by the bidder shall be commenced and maintained only in a Federal Court in the United States District Court for the Southern District of New York or the State Court in the county in which Galleries has its principal place of business in New York. The bidder agrees not to use a public conflict resolution service and not to use any form of social media to publish comments or information about the Galleries and its employees which might harm the Galleries' reputation or business. These Terms and Conditions shall be governed by and construed in accordance with the substantive laws of the State of New York.**

SCOTT R. TREPEL, Principal Auctioneer
Auctioneer's License No. 795952
N.Y.C. Department of Consumer Affairs
80 Lafayette Street, New York, N.Y. 10013
Telephone (212) 577-0111

Revised 1/2014

Grades, Abbreviations and Values Used in Descriptions

Grades and Centering

Our descriptions contain detailed information and observations about each item's condition. We have also assigned grades to stamps and covers, which reflect our subjective assessment. For stamps, the margin width, centering and gum are described and graded according to generally-accepted standards (an approximate correlation to numeric grades is provided at right). Although we believe our grades are accurate, they are not always exactly aligned with third-party grading terms or standards for all issues. **A lot may not be returned because a certification service grades a stamp lower than the grade stated in the description. Information from the P.S.E. Stamp Market Quarterly and P.S.E. Population ReportSM is the most current available, but lots may not be returned due to errors or changes in statistics or data.**

Extremely Fine Gem (90-100): The term "Gem" describes condition that is the finest possible for the issue. This term is equivalent to "Superb" used by grading services.







Extremely Fine (80-90): Exceptionally large/wide margins or near perfect centering.

Very Fine (70-85): Normal-size margins for the issue and well-centered with the design a bit closer to one side. "Very Fine and choice" applies to stamps that have desirable traits such as rich color, sharp impression, freshness or clarity of cancel.

Fine (60-70): Smaller than usual margins or noticeably off center. Pre-1890 issues may have the design touched in places.

Very Good (below 60): Attractive appearance, but margins or perforations cut into the design.

Guide to Gum Condition

Gum Categories:	MINT N.H.	ORIGINAL GUM (O.G.)				NO GUM
	 Mint Never Hinged <i>Free from any disturbance</i>	 Lightly Hinged <i>Faint impression of a removed hinge over a small area</i>	 Hinge Mark or Remnant <i>Prominent hinged spot with part or all of the hinge remaining</i>	 Part o.g. <i>Approximately half or more of the gum intact</i>	 Small part o.g. <i>Approximately less than half of the gum intact</i>	 No gum <i>Only if issued with gum</i>
Catalogue Symbol:	★ ★	★	★	★	★	(★)
PRE-1890 ISSUES	<i>Pre-1890 stamps in these categories trade at a premium over Scott value</i>			Scott Value for “O.G.”		Scott “No Gum” Values thru No. 218
1890-1935 ISSUES	Scott “Never Hinged” Values for Nos. 219-771	Scott Value for “O.G.” (Actual value will be affected by the degree of hinging)		Disturbed Original Gum: Gum showing noticeable effects of humidity, climate or hinging over more than half of the gum. The significance of gum disturbance in valuing a stamp in any of the Original Gum categories depends on the degree of disturbance, the rarity and normal gum condition of the issue and other variables affecting quality. For example, stamps issued in tropical climates are expected to have some		
1935 TO DATE	Scott Value for “Unused”					

Covers

Minor nicks, short edge tears, flap tears and slight reduction at one side are normal conditions for 19th century envelopes. Folded letters should be expected to have at least one file fold. Light cleaning of covers and small mends along the edges are accepted forms of conservation. Unusual covers may have a common stamp with a slight crease or tiny tear. **These flaws exist in virtually all 19th century covers and are not always described. They are not grounds for return.**

Catalogue Values and Estimates

Unless otherwise noted, the currently available *Scott Catalogue* values are quoted in dollars with a decimal point. Other catalogues are often used for foreign countries or specialized areas and are referred to by their common name: *Stanley Gibbons* (SG), *Dietz*, *American Air Mail Catalogue* (AAMC), *Michel*, *Zumstein*, *Facit*, etc. Estimates are indicated with an "E." and reflect our conservative valuation in dollars. Reserves will never exceed the low end of the estimate range; they will sometimes exceed Scott Catalogue value for stamps in Extremely Fine condition.

Because of certain pricing inconsistencies in the *Scott Catalogue*—for example, blocks that have no gum, the absence of premiums for Mint N.H. items, etc.—we cannot guarantee the accuracy of values quoted for multiples, specialized items and collection lots. We generally try to be conservative, but buyers may not return a lot because of a discrepancy in catalogue value due to Scott pricing inconsistencies.

Symbols and Abbreviations (see chart above for gum symbols)

⊞	Block	E	Essay	pmk.	Postmark	No.	Scott Catalogue Number
⊞	Cover	P	Proof	cds	Circular Datestamp	hs	Handstamp
FC	Fancy Cancel	TC	Trial Color Proof	var.	Variety	ms.	Manuscript

Resources

siegelauctions.com



THE SIEGEL ENCYCLOPEDIA™

This feature of our website contains a wealth of information gleaned from decades of philatelic research by the dedicated philatelists at Siegel.

RARITIES CENSUS

The up-to-date census data for 19th and 20th century U.S. rarities are a valuable resource for buyers, sellers and researchers. Every recorded example of almost 40 different rare stamps is described and, in most cases, photographed.

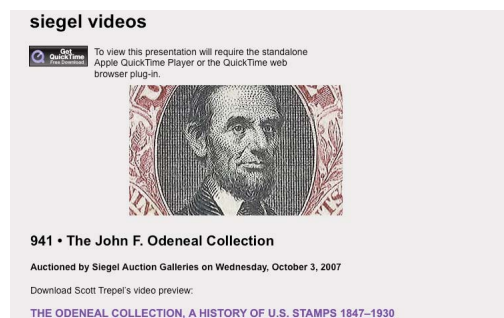

CATALOGUES AND PRICES REALIZED

Images and descriptions for all current sale catalogues are available from our website, as well as all sales going back to 1992, our Rarities sales from 1964 and selected name sales.

POWER SEARCH™

Search by Scott number or keyword through all of the sales at our website. The best resource in philately for research.

MY SIEGEL™

Save your Power Searches as want lists. We will automatically notify you when a match is included in an upcoming sale, whether it's as broad as any Columbian issue, or as narrow as a 241 graded 98. The most powerful want list in philately.

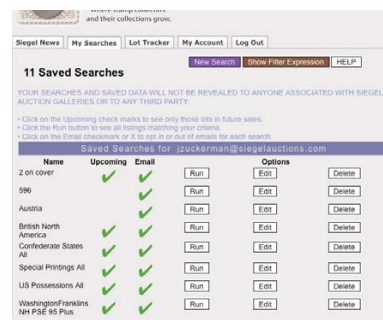

LOT TRACKER™

Never miss another lot because you were away from your computer. Log into My Siegel™, then set up notifications to get texts and/or emails 10-30 lots before yours comes up (live bidding is still through Stamp Auction Network).

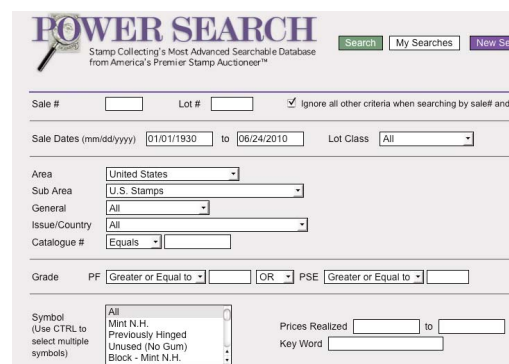

EXHIBITS AND MOUNTED COLLECTIONS

Downloadable PDF files of some of the top exhibits ever formed. See how others collect and benefit from their original research.

VIDEO PRESENTATIONS

Downloadable video documentaries tell the stories of stamps and covers. This is the ideal way to introduce philately to others.

SESSION ONE (LOTS 1-145)
TUESDAY, SEPTEMBER 16, 2014, AT 10:30 A.M.

UNITED STATES STAMPS

PROOFS

- 1 TC **5c Black, Trial Color Plate Proof on India, Red Specimen Overprint (1TC3S).** Block of four, on card, large margins incl. **right sheet margin**, light horizontal crease at top, still Extremely Fine, an attractive sheet-margin block of the 5c 1847 Black trial color proof, Scott Retail as singles 2,400.00



1

ATLANTA TRIAL COLOR PROOFS

The Atlanta trial color plate proofs on card were prepared for display at the 1881 International Cotton Exposition in Atlanta. The following eight lots represent one of the most complete offerings to be made in decades.



2EX

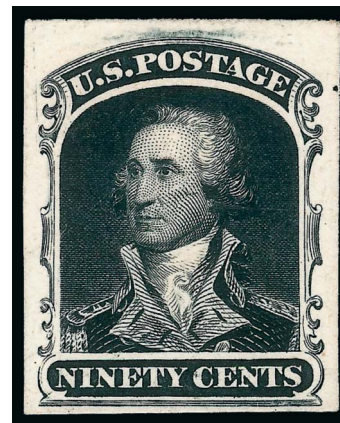

3EX

- 2 TC **5c, 10c 1847 Reproductions, Atlanta Trial Color Proofs on Card (3TC4, 4TC4).** Complete sets of all five colors, full margins, fresh colors, 5c Blue with unusual plate scratches at upper left
VERY FINE. A SCARCE COMPLETE SET OF THE ATLANTA TRIAL COLOR PROOFS OF THE 5-CENT AND 10-CENT 1847 REPRODUCTIONS.
Only one sheet of 50 in each color was made available after 1881. They were cut up into one set of blocks of eight, two sets of blocks of four, two sets of pairs and singles. Very few have been kept together as intact sets.....(Photo Ex) 3,000.00
- 3 TC **1c-90c 1857 Reprint, Atlanta Trial Color Proofs on Card (40TC4-47TC4).** 35 of the 40, lacking 5c, 30c and 90c in Brown and 1c and 30c in Black, large margins, few just barely in, rich colors, Fine-Very Fine, scarce group.....(Photo Ex) 3,620.00



4EX

- 4 TC **1c-90c 1861-66 Designs, Atlanta Trial Color Proofs on Card (102TC4-111TC4).** Complete set of 50 in all five colors, large to huge margins (wider than normally seen), deep rich colors

VERY FINE-EXTREMELY FINE. A MAGNIFICENT COMPLETE SET OF ATLANTA TRIAL COLOR PROOFS FOR THE 1861-66 ISSUE DESIGNS. THIS IS ONLY THE SECOND COMPLETE SET OF ALL 50 PROOFS WE HAVE OFFERED IN DECADES.

Only one sheet of 100 in each color was made available after 1881.

A Power Search review found only one other intact set offered in one of our auctions since 1994 plus all of our Rarities sales. These are often offered either by denomination or other smaller groupings, because it is difficult to assemble the complete set.
.....(Photo Ex) 5,015.00



5EX

- 5 TC **1c-90c 1869 Pictorial Issue, Atlanta Trial Color Proofs on Card (123TC1-132TC1).** Complete set (less the one newly-listed unique 90c color combination), large margins, deep rich colors

VERY FINE. A BEAUTIFUL AND RARE COMPLETE SET OF 1869 PICTORIAL ATLANTA TRIAL COLOR PLATE PROOFS.

Only one sheet of 100 of each value/color was printed. Very few have been kept together as intact sets.(Photo Ex) 24,400.00

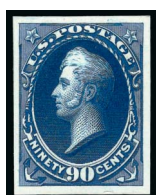

6EX



7EX

- 6 TC **1c-90c 1873 Bank Note Issue, Atlanta Trial Color Proofs on Card (156TC4-166TC4, 179TC4).** 57 of the 60 colors, lacking 5c in Green and 30c and 90c in Brown, large margins which are wider than normally seen, rich colors, fresh and Very Fine, a beautiful group.....(Photo Ex) 3,105.00
- 7 TC **1c-50c 1879 Postage Due, Atlanta Trial Color Proofs on Card (J1TC4-J7TC4).** Complete set of 35 in all five colors, large margins, bright colors, Very Fine and choice, a scarce complete set.....(Photo Ex) 1,785.00



SEX

- 8 TC **1c-\$20.00 Officials, Atlanta Trial Color Proofs on Card (O1TC5-O93TC5).** The complete set of 463, including all five colors for each Department plus the seven colors for each dollar-value State Department, large margins, rich colors

VERY FINE-EXTREMELY FINE. AN INCALCULABLY RARE COMPLETE SET OF ALL COLORS AND ALL DENOMINATIONS FOR THE OFFICIAL ATLANTA TRIAL COLOR PROOFS. THIS IS THE FIRST COMPLETE SET WE HAVE OFFERED SINCE KEEPING COMPUTERIZED RECORDS. A PHENOMENAL OPPORTUNITY.

The Atlanta trial color plate proofs on card were prepared for display at the 1881 International Cotton Exposition in Atlanta. Only one sheet in each color was printed.

A Power Search review of our auctions indicates the rarity of this intact set. Previous offerings by our firm are either nearly complete (such as the Sheriff set) or substantially incomplete to the point where they are offered by department. A collector normally must comb countless auctions looking for parts in order to try and assemble the complete set. The dollar-value State Departments, which catalogue \$1,000.00 apiece, are also almost never seen as full sets.(Photo Ex) 45,300.00



9EX

- 9 TC **(1c) Franklin and 1c Eagle, General Issue Carriers' Stamps, Atlanta Trial Color Proofs on Card (LO1TC4-LO2TC4).** Complete sets, large margins, rich colors, fresh and Very Fine, scarce(Photo Ex) 1,120.00
- 10 P **1c-90c Officials, Plate Proof on Card (O1P4-O93P4).** Complete set, virtually all large to huge margins, nice colors, Very Fine to largely Extremely Fine*Not illustrated* 878.00
- 11 P **1861-90 Regular Issues, Plate Proofs on Card.** 26 different neatly arranged on black stock sheet, incl. nine different 1861-66, seven different 1883-88 and 1890 complete less 1c and 2c Lake, nearly all with large balanced margins, rich colors, Very Fine to mostly Extremely Fine*Not illustrated* 1,295.00

SPECIMEN OVERPRINTS



- 12 S **1c-90c 1861 Issue, Specimen Ovpt. Ty. B (63S-B-78S-B).** Nine of the ten issued values (lacking 12c, which is represented by control no. single), 90c traces of original gum, 10c, 30c and 15c unused (no gum), few faults, appear Fine-Very Fine(Photo Ex) 2,075.00
- 13 S **1c-90c 1879-88 Bank Note Issues, "Sample" and "Sample A" Ovpts. (212SK, 214SK, 205SK, 208SK, 209SK, 212SL-191SL, 216SN).** Most original gum, h.r., few unused (no gum), few s.e., few small faults, overall Fine-Very Fine group, these were produced as samples during ABNCo.'s bid for the 1890 contract*Not illustrated* 1,285.00
- 14 S **1c-\$2.00 Trans-Mississippi, Specimen Ovpt. Ty. E (285SE-293SE).** Overprints at various angles incl. horizontal, reading up and reading down, original gum, Fine-Very Fine and scarce set(Photo Ex) 3,150.00
- 15 S **1c-10c Pan-American, Specimen Ovpt. Ty. E (294SE-299SE).** Virtually all disturbed original gum, Fine-Very Fine set(Photo Ex) 1,410.00
- 16 S **1c-\$5.00 1902 Issue, Specimen Ovpt. Ty. E (300S E-313S E).** Overprints in various places incl. at top, bottom, left or right reading up, some h.r., few faults incl. thins, Fine-Very Fine appearance, a scarce set(Photo Ex) 2,950.00
- 17 S **1c-\$5.00 1897 Universal Postal Congress Overprints (264SO-276SO, 277SO-278SO).** 50c unused (no gum), others mostly h.r. or with small adherences, rich colors, few faults, appear Fine-Very Fine, scarce, 125 sets were distributed in 1897 to delegates to the Universal Postal Congress in Washington D.C.(Photo Ex) 2,100.00
- 18 S **Postage Due Specimens. 21, incl. J15SD-J21SD, J38SE-J44SE, J38SO-J44SO,** overall Fine-Very Fine sets(Photo Ex) 1,785.00
- 19 S **Specimens Balance. 16 items, incl. Nos. 189SD-211SD, E2SE, E5SE,** overall Fine-Very Fine*Not illustrated* 1,605.00

1847 ISSUE



20

- 20 ★ **5c Red Brown (1).** Part original gum, large to huge margins including **right sheet margin**, deep rich color and sharp early impression

EXTREMELY FINE GEM UNUSED EXAMPLE OF THE 5-CENT 1847 ISSUE WITH PART ORIGINAL GUM, WHICH HAS BEEN GRADED XF-SUPERB 95 BY P.S.E.

With 2014 P.S.E. certificate (POG, XF-Superb 95; unpriced as OG 95 in SMQ; SMQ \$12,750.00 as OG 90)..... 6,750.00



21



22



23



24

- 21 **5c Red Brown (1).** Large even margins, intense shade and sharp impression, cancelled by perfect strike of **blue "Paid"** handstamp, fresh and Extremely Fine Gem, a magnificent stamp..... 510.00
- 22 **5c Red Brown (1).** Large even margins, beautiful rich color, red grid cancel, Extremely Fine Gem 425.00
- 23 **5c Red Brown (1).** Large to huge margins, dark shade and beautiful early impression, red grid cancel, Extremely Fine Gem..... 425.00
- 24 **5c Brown (1).** Large to huge margins all around, magnificent rich color and clear impression, neat red grid cancel, Extremely Fine Gem, with 1978 P.F. certificate 450.00



- 25 **5c Red Brown (1).** Large even margins, rich color, **blue grid** cancel, Extremely Fine 460.00
- 26 **5c Red Brown (1).** Large margins, bright shade, distinctive impression which appears to us to come from the cleaned plate, face-free strike of **blue circular datestamp** cancel, Extremely Fine..... 550.00
- 27 **5c Red Brown (1).** Full to large margins, bright shade, red grid cancel, Very Fine and choice 425.00
- 28 **5c Red Brown (1).** Full to large margins, intense shade and impression, light strike of red grid cancel, Very Fine and choice..... 425.00
- 29 **5c Red Brown (1).** Full to large margins, deep rich color, neat strike of red New York square grid cancel, Very Fine and choice, a pretty stamp..... 425.00
- 30 **5c Red Brown (1).** Large margins, bright shade, red New York square grid cancel, light vertical crease at right, Extremely Fine appearance, ex Emerson..... 425.00
- 31 **5c Red Brown (1).** Huge margins to just in incl. **top left corner sheet margin**, pale shade, red New York square grid cancel, few light creases mostly in sheet margin, small thin spots at bottom left in sheet margin only, still Very Fine, a scarce wide corner-margin example of the 5c 1847 Issue..... 425.00



- 32 **5c Red Brown (1).** Large even margins, gorgeous dark rich color, neat **blue criss-crossing "Paid"** cancels, filled thin and tiny corner margin crease, Very Fine appearance, ex Emerson..... 510.00
- 33 **5c Red Brown (1).** Large to full margins, deep shade and detailed impression, red New York square grid cancel, filled thin speck, Very Fine appearance, ex Rust..... 425.00
- 34 **5c Red Brown (1).** Rich color, full to large margins, crisp shade and impression, light strike of red grid cancel, light vertical crease at center, Very Fine appearance, ex Emerson..... 425.00
- 35 **5c Red Brown (1).** Large margins to full, bright color, red New York square grid cancel, small thin spots, Very Fine appearance..... 425.00
- 36 **5c Red Brown (1).** Large even margins, intense shade, bold red grid cancel, tiny thin speck and pressed horizontal crease at center, Very Fine appearance..... 425.00
- 37 **5c Red Brown, 10c Black (1, 2).** Large margins to clear incl. 5c with **left sheet margin**, 5c light creases and manuscript offset on back, 10c light diagonal crease at small tear at upper left, Very Fine appearance, an attractive set(Photo Ex) 1,425.00
- 38 **5c Red Brown (1).** Horizontal pair, large margins to full, deep shade, bold red New York square grid cancel, Very Fine 950.00
- 39 **5c Brown, Double Transfer Ty. A (1-A).** Position 80R1, full even margins, clearly showing the double transfer at top, face-free strikes of **red numeral in circle handstamp** and **"R.R." railroad straightline**, Very Fine and choice example of this variety..... 575.00



40

- 40 **5c Orange Brown (1b).** Large margins, gorgeous color, red New York square grid cancel, fresh and Extremely Fine, a beautiful stamp 900.00

- 41 **5c Orange Brown (1b).** Large margins including part of adjoining stamp at bottom, wonderful rich early shade and impression, red New York square grid cancel, light vertical crease at right, Extremely Fine Gem appearance, ex Emerson 900.00



41



42

- 42 **5c Red Orange (1c).** Large margins, radiant color nicely complemented by **blue circular datestamp** of Philadelphia

EXTREMELY FINE USED EXAMPLE OF THE 5-CENT 1847 ISSUE IN THE DISTINCTIVE AND DESIRABLE RED ORANGE SHADE.

According to a series of articles by the late Calvet M. Hahn in the *Collectors Club Philatelist*, the Red Orange shade was printed some time during the fourth and last printing, which took place in December 1850. Research by Wade Saadi indicates the Red Orange shade was produced exclusively during the last printing, stamps from which were part of the Fifth Delivery (December 7, 1850).

With 2014 P.S.E. certificate (XF 90; SMQ \$15,000.00). Accompanied by letter from Ezra D. Cole dated Feb. 4, 1949, discussing how he just purchased this item at a Harmer Rooke sale (lot card also accompanies) and stating that "this is the true orange color, and it is much rarer than anyone realizes" 9,625.00

- 43 **5c Brown Orange (1d).** Large to huge margins, late impression and bright shade, **black grid** cancel, Extremely Fine..... 1,200.00

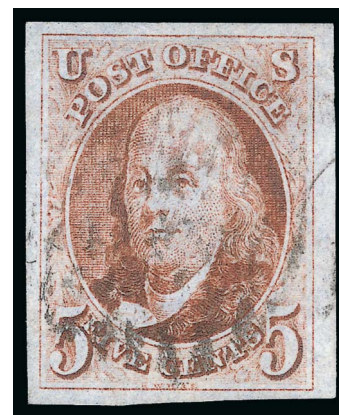

43

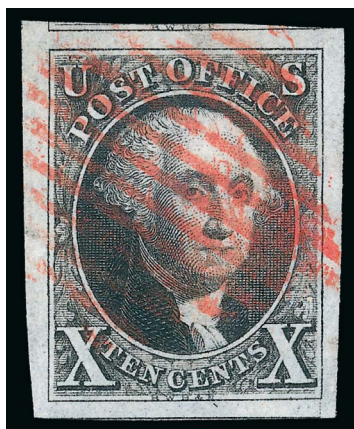

44

- 44 **10c Black (2).** Huge margins all around including part of adjoining stamp at top, crisp shade and impression nicely complemented by a sharp single strike of red New York square grid cancel
 EXTREMELY FINE GEM. A STUNNING USED EXAMPLE OF THE 10-CENT 1847 ISSUE, WHICH HAS BEEN GRADED SUPERB 98 BY P.S.E.
 With 2014 P.S.E. certificate (Superb 98; SMQ \$5,750.00). Only four have graded higher.
 1,000.00

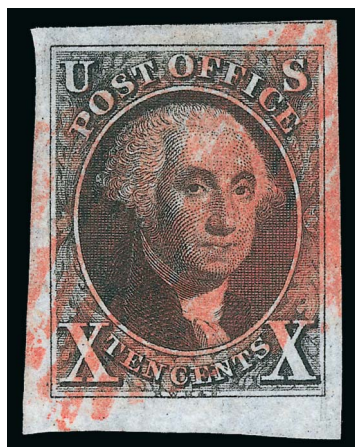

45

- 45 **10c Black (2).** Position 91R1, enormous margins all around including **bottom left interpane margin**, red New York square grid cancel

EXTREMELY FINE GEM. AN ABSOLUTELY STUNNING USED EXAMPLE OF THE 10-CENT 1847 ISSUE.

Ex Knapp and Lehman. 1,000.00

- 46 **10c Black (2).** Position 21R1, huge margins including **left interpane margin**, intense shade and detailed impression, neat strike of red New York square grid cancel

EXTREMELY FINE GEM. A MAGNIFICENT INTERPANE MARGIN EXAMPLE OF THE 10-CENT 1847 ISSUE.

With 2014 P.S.E. certificate (XF 90 Jumbo; SMQ \$1,650.00 as 90, \$3,600.00 as 95). The beauty of this stamp far exceeds its rather conservative grade. 1,000.00

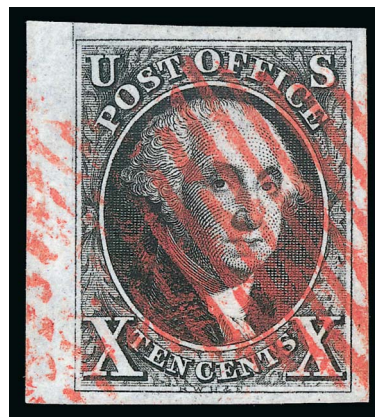

46



47

- 47 **10c Black (2).** Huge margins all around, bright shade, neat strike of red grid cancel, accompanying certificate notes "faint horizontal crease" which is a harsh description of a slight internal wrinkle that is barely detectable even in fluid, still Extremely Fine, ex Sweet, with 2014 P.S.E. certificate (VF 80; SMQ \$975.00), an excellent opportunity to acquire a stamp that has the margins and appearance of a stamp that would have graded 95

..... 1,000.00

- 48 **10c Black (2).** Position 36R1, large even margins, deep shade, light strike of red grid cancel, Extremely Fine, blue backstamp. 1,000.00



48

- 49 **10c Black (2).** Position 30L1, large even margins, bright shade, vivid red New York square grid cancel, Extremely Fine, ex Emerson..... 1,000.00

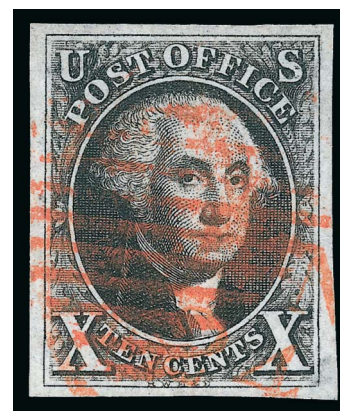

- 50 **10c Black (2).** Large to huge margins, crisp impression nicely complemented by **blue circular datestamp**, fresh and Extremely Fine, with 2014 P.S.E. certificate (XF 90; SMQ \$1,650.00), purchased by the current owners from noted dealer Ezra D. Cole in 1944..... 1,050.00

50

- 51 **10c Black, Short Transfer at Top (2 var).** Large margins, intense shade and proof-like impression, bold strike of **blue grid** cancel, the variety clearly visible, Extremely Fine..... 1,250.00



51

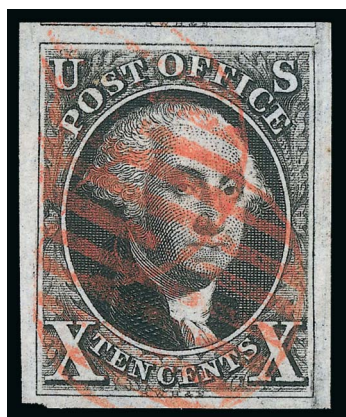

52

- 52 **10c Black (2).** Large to huge margins showing a bit of adjoining stamp at top, crisp impression on fresh paper, twice-struck red grid cancel, Extremely Fine, with 1978 P.F. certificate 1,000.00

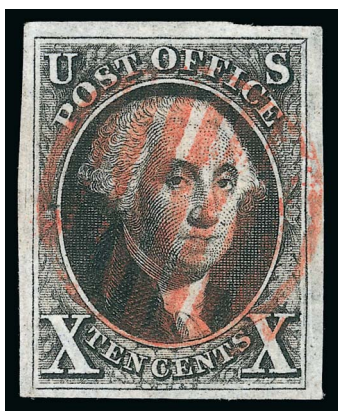

53



54



55

- 53 **10c Black (2).** Position 57R1, large margins to full, detailed impression, neat strike of red grid cancel, Very Fine and choice 1,000.00
- 54 **10c Black (2).** Full margins all around, detailed impression, light strike of **blue circular datestamp** cancel, Very Fine and choice 1,050.00
- 55 **10c Black (2).** Large margins to full at left, remarkably detailed impression, red New York square grid cancel, Very Fine and choice..... 1,000.00



56

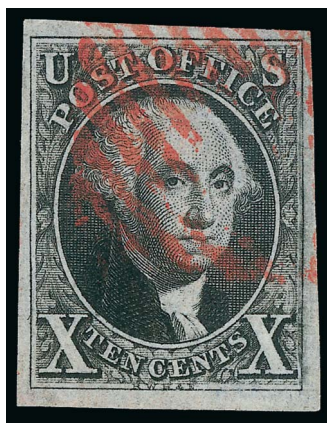

57



58

- 56 **10c Black (2).** Large margins to ample at right, sharp proof-like impression, **blue grid** cancel, Very Fine, ex Emerson 1,050.00
- 57 **10c Black (2).** Large margins to full, bright shade and crisp impression, neat red New York square grid cancel, Very Fine, small blue backstamp, with 1999 P.F. certificate..... 1,000.00
- 58 **10c Black (2).** Position 2L1, large margins to ample at bottom, deep shade, light strike of red grid cancel, Very Fine 1,000.00



59

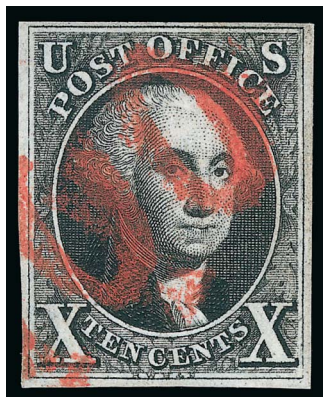

60

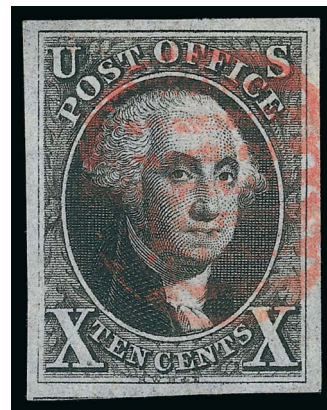

61

- 59 **10c Black (2).** Large margins to ample at bottom, detailed impression, light strike of **blue numeral** cancel, fresh and Very Fine..... 1,050.00
- 60 **10c Black (2).** Four ample to small margins, deep shade and detailed impression, bold strike of **red "10" numeral** handstamp struck twice creating an unusual "00" cancel, Fine, ex White..... 1,250.00
- 61 **10c Black (2).** Position 51L1, large even margins, deep shade, red grid cancel, small thin spots, Extremely Fine appearance 1,000.00



62



63

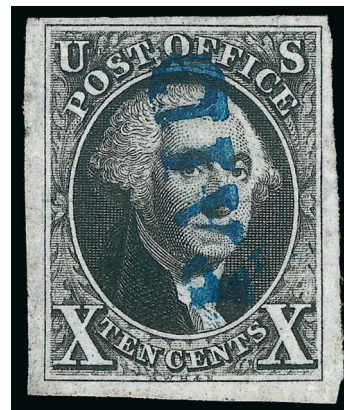

64

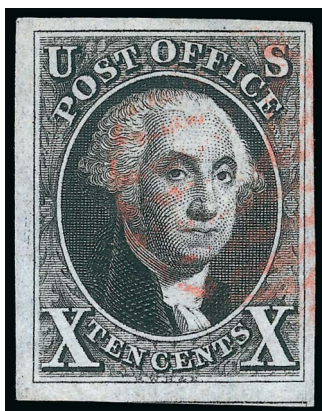

65

- 62 **10c Black (2).** Large to huge margins, bright shade, red New York square grid cancel, small faint stain spot at bottom left, Extremely Fine appearance..... 1,000.00
- 63 **10c Black (2).** Large margins, bright shade and crisp impression, light strike of red grid cancel, small thin spot at center, Extremely Fine appearance ... 1,000.00
- 64 **10c Black (2).** Huge margins to full at top, detailed impression, bold strike of **blue "Paid"** handstamp, small filled thin spots at top and bottom, Extremely Fine appearance 1,150.00
- 65 **10c Black (2).** Huge margins to full, crisp shade and impression, light red grid cancel, faint vertical crease, Very Fine appearance, ex Emerson..... 1,000.00

THE CASPARY PAIR OF THE 10-CENT 1847 ISSUE
CANCELLED BY RED “19” NUMERAL CREDIT HANDSTAMP



66

- 66 **10c Black (2).** Positions 77-78L1, horizontal pair, large to huge margins, phenomenal impression showing every detail of the engraving, each stamp with perfect strike of **red “19” numeral credit handstamp** representing 19c credit from United States to Great Britain under 1848 treaty

EXTREMELY FINE GEM. AN ABSOLUTELY STUNNING PAIR OF THE 10-CENT 1847 ISSUE CANCELLED SOLELY BY THE RED NUMERAL “19” CANCELLATIONS.

Ex Caspary (Sale 2, lot 145, realized \$950 in 1956). With 2014 P.S.E. certificate (XF 90 as a pair, but the left stamp is obviously of Superb 98J or even Gem 100 potential)..... 3,100.00

- 67 **10c Black, Double Transfer Ty. B (2-B).** Position 31R1, large margins to full including **left sheet margin**, detailed impression, red New York square grid cancel leaves the double transfer clearly visible, tiny tear at bottom mostly in margin, Extremely Fine appearance ... 3,250.00



67

1875 REPRODUCTION OF 1847 ISSUE



- 68 ★ **5c Red Brown, 10c Black, Reproductions (3, 4).** Without gum as issued, large to ample margins on each, Very Fine 1,825.00
- 69 ★ **5c Red Brown, Reproduction (3).** Without gum as issued, large margins, radiant color, Extremely Fine..... 825.00
- 70 ★ **5c Red Brown, Reproduction (3).** Without gum as issued, large margins to ample, bright color, Very Fine, with 2013 PSAG certificate..... 825.00
- 71 ★ **10c Black, Reproduction (4).** Without gum as issued, large margins to full at top, fresh and Very Fine 1,000.00

1851-56 ISSUE



72

72

1c Blue, Ty. Ib (5A). Position 8R1E, stitch watermark, large margins to barely in including part of **top sheet margin**, pretty early shade, neat strike of small Boston "Paid" grid cancel, small thins

VERY FINE APPEARANCE. AN ATTRACTIVE EXAMPLE OF THIS RARE AND DESIRABLE TYPE. ONE OF THE TWO BEST TYPE Ib POSITIONS ON THE PLATE.

Type Ib was produced only as an imperforate stamp and does not have a perforated counterpart. Six positions on Plate 1 Early furnished stamps qualifying as Type Ib — Positions 3-6R and 8-9R — distinguished by the complete design at top and nearly complete design at bottom. When first entered on the plate, these six positions (as well as 7R1E) had the complete design at top and bottom. However, unlike 7R, small portions of the bottoms were burnished away. Positions 6R and 8R had less of the bottom erased than the other Type Ib positions, and for this reason they are more desirable examples of the type.

With 2010 P.F. certificate 15,000.00

73

1c Blue, Ty. Ia (6). Position 99R4, three large margins incl. part of adjoining stamp at left, in at top, unobtrusive circular datestamp cancel, small thin spot at bottom left, Fine appearance, with 1988 P.F. certificate 11,000.00

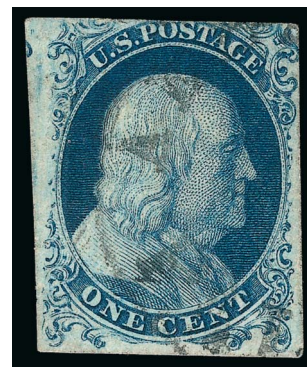

73



74

74

1c Blue, Ty. Ic (6b). Position 91R4, F Relief and one of the most distinct positions of this scarce type, large margins to barely in at left incl. part of **bottom sheet margin**, rich color, neat circular datestamp cancel, thin spot at upper left, Fine appearance, with 1971 P.F. certificate..... 9,000.00

75 (★)

1c Blue, Ty. II (7). Plate 2, unused (no gum), ample margin at bottom, huge other sides showing parts of adjoining stamps left and top and interpane or sheet margin at right, deep shade and sharp impression, Extremely Fine, with 1977 P.F. certificate 400.00

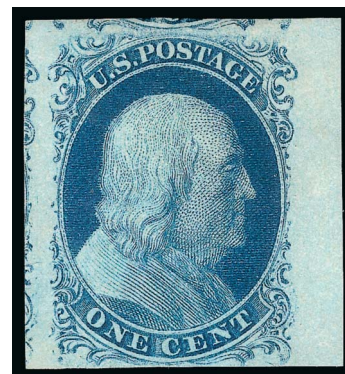

75



76

- 76 **1c Blue, Ty. III-IIIa (8-8A).** Positions 83-84R4, horizontal pair, three large margins, in at top (types identified by position), deep rich color, neat circular datestamp cancels, small tear in upper right margin, Fine appearance, purple backstamps, with 2012 PSAG certificate..... 4,000.00



77

- 77 **1c Blue, Ty. IV (9).** Horizontal pair, left stamp recut once at top and bottom, right stamp recut twice at top and once at bottom, huge margins incl. part of four adjoining stamps and right sheet margin, neat strike of New Orleans circular datestamp, Extremely Fine Gem, a phenomenal pair which could yield a Gem 100 single..... 220.00

- 78 **5c Red Brown (12).** Huge margins including part of adjoining stamp at left, intense shade and impression, neat strike of New Orleans circular datestamp

EXTREMELY FINE GEM. AN OUTSTANDING USED EXAMPLE OF THE 1856 5-CENT RED BROWN WITH HUGE EVEN MARGINS ON ALL SIDES. CONSERVATIVELY GRADED XF-SUPERB 95 BY P.S.E.

In our opinion, this stamp should have been graded at least Superb 98. Unlike many examples of the 5c 1856, this stamp has evenly-cut, essentially parallel margins, forming a true rectangular frame around the perimeter of the design. We cannot imagine grading this stamp at any number less than 98. To draw your own conclusion, use Power Search to find other examples graded 95 or better, and make your comparison.

With 2014 P.S.E. certificate (XF-Superb 95; SMQ \$1,900.00)..... 700.00

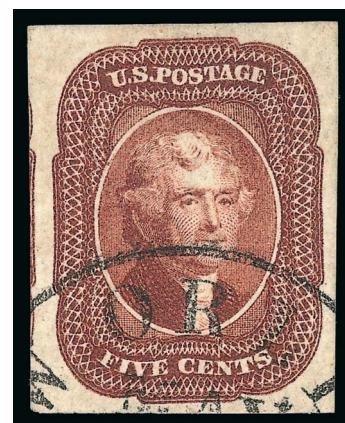

78

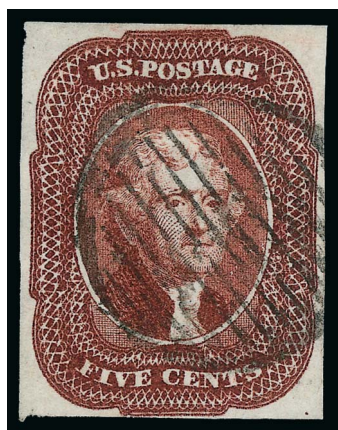

79

- 79 **5c Red Brown (12).** Full margins to clear, rich color, neat strike of unusual **11-bar grid** cancel, Very Fine, scarce with this cancel, with 1991 P.F. certificate..... 700.00

- 80 **10c Green, Ty. I (13).** Large to huge margins including part of adjoining stamp at top, light strike of circular datestamp leaves entire design clearly visible

EXTREMELY FINE GEM. A SUPERB USED EXAMPLE OF THE 10-CENT 1855 TYPE I IMPERFORATE.

With 2014 P.S.E. certificate (XF 90 Jumbo; SMQ \$1,450.00 as 90, \$2,450.00 as 95)..... 900.00



80



81

- 81 **10c Green, Ty. I (13).** Large even margins all around, especially large at bottom where the key type characteristics appear, deep rich color, bold strike of circular datestamp, Extremely Fine, a stamp with great visual appeal, with 2014 P.S.E. certificate (XF 90; SMQ \$1,450.00), frankly we anticipated receiving an XF-Superb 95 grade on this large-margined lightly-cancelled gem 900.00

- 82 ★ **10c Green, Ty. II (14).** Original gum, large margins to full, bright shade, small thin spot at lower right not mentioned on accompanying certificate

EXTREMELY FINE APPEARING ORIGINAL-GUM EXAMPLE OF THE 1855 10-CENT TYPE II.

With 1976 P.F. certificate 5,000.00



82



83



84



85

- 83 **10c Green, Ty. II (14).** Huge margins, intense shade and impression, face-free strike of **New York Ocean Mail** circular datestamp, Extremely Fine Gem, a superb stamp in every respect, with 2014 P.S.E. certificate (XF-Superb 95; SMQ \$575.00), Scott Retail with no premium for the cancel..... 160.00
- 84 **10c Green, Ty. II (14).** Position 37L1, full to large margins, deep rich color, neat strike of San Francisco circular datestamp, Very Fine and choice, with 1986 and 2014 P.F. certificates 160.00
- 85 **10c Green, Ty. II (14).** Positions 58-59R1, horizontal pair, full even margins, rich color, unobtrusive strike of circular datestamp, Very Fine and choice, light red backstamps..... 350.00



86

- 86 (★) **10c Green, Ty. III (15).** Horizontal pair, unused (no gum), huge to enormous margins all around including left interpane or sheet margin, fresh with gorgeous rich color and detailed impression
EXTREMELY FINE GEM PAIR OF THE 1855 10-CENT GREEN TYPE III IMPERFORATE IN UNUSED CONDITION.
Scott Retail as two unused singles 3,600.00



- 87 **10c Green, Ty. III (15).** Position 2L1, **misplaced relief**, large to huge margins incl. part of adjoining stamp at right, neat strike of large Boston "Paid" grid cancel, Extremely Fine, this comes from one of two misplaced relief entries in the top row, which produced Type III designs instead of Type II, with 1991 P.F. certificate, Scott Retail with no premium for the position 185.00
- 88 **10c Green, Ty. III (15).** Large margins, rich color, light strike of circular datestamp, Extremely Fine, a pretty stamp 160.00
- 89 **10c Green, Ty. III (15).** Large even margins, deep rich color, tied by unusual rimless circular datestamp on small piece, fresh and Extremely Fine, with 1991 P.F. certificate ... 160.00
- 90 **10c Green, Ty. IV (16).** Position 55L1, recut at bottom, large margins to full, intense color, neat circular datestamps, Very Fine, with 1999 A.P.S. certificate..... 1,750.00
- 91 **12c Black (17).** Large even margins, intense shade and impression, grid cancel and also trace of red cancel at upper left, Extremely Fine..... 260.00
- 92 **12c Black, Triple Transfer (17 var).** Position 49R1, showing clear position dot at lower right corner and trace of re-entry at same corner, large margins to clear, detailed impression and bright shade, **red "19" integral-rate circular datestamp**, Very Fine and choice example of this desirable position, with 1989 P.F. certificate..... 455.00
- 93 **12c Black (17).** Horizontal pair, large margins including part of adjoining stamp at left, bright shade, unobtrusive circular datestamp cancel, Extremely Fine pair 600.00

1857-60 ISSUE



94

- 94 (★) **1c Blue, Ty. III/Ia (21/19).** Positions 81/91L4, vertical pair with **bottom sheet selvage**, unused (no gum), top stamp has clear breaks at both top and bottom, type characteristics of the Type Ia stamp fully visible in selvage, deep rich color, few perf separations expertly reinforced

VERY FINE. AN EXCEEDINGLY RARE UNUSED VERTICAL PAIR OF THE 1857 ONE-CENT PERFORATED, WITH THE TOP STAMP TYPE III AND THE BOTTOM STAMP TYPE Ia.

Type Ia, imperforate and perforated, only comes from 18 positions in the bottom rows of the right and left panes of Plate 4.

In Neinken's layout of Plate 4 (p. 263), Positions 81-82L are identified as Type IIIa's with Position 82L4 being a "swing position" that became Type III after the plate wore. So-called swing positions began as Type IIIa with the outer line at bottom complete, but as the plate was used, the bottom line wore and a portion disappeared, thus becoming Type III. Therefore, this pair, a late impression including one swing position — 81L4 — is correctly identified as a Type III/Ia combination.

With 1977 P.F. certificate signed by Neinken. Scott Retail as pair with gum \$65,000.00. Scott Retail as no gum singles does not adequately convey its rarity, especially with the intact bottom selvage. 27,000.00



95

- 95 ★ **1c Blue, Ty. I (18).** Plate 12, C Relief with **bottom sheet selvage**, original gum, lightly hinged, attractively centered, beautiful color and proof-like impression, Very Fine, with 1973 P.F. certificate 2,100.00

- 96 ★ **1c Blue, Ty. II (20).** Plate 12, A Relief in top row, original gum, lightly hinged, precisely centered with beautiful color

EXTREMELY FINE GEM. A SUPERB ORIGINAL-GUM EXAMPLE OF THE 1857 ONE-CENT TYPE II FROM PLATE 12.

With 1976 P.F. certificate 1,100.00

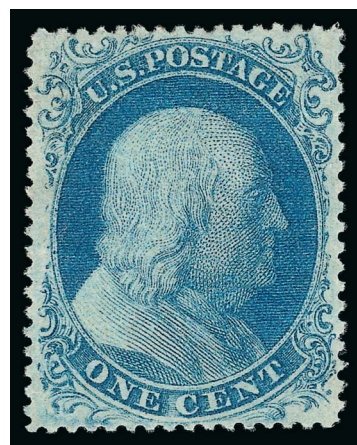

96

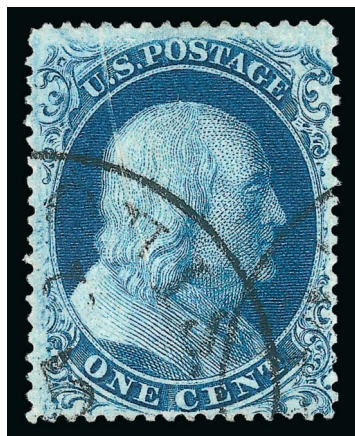

97

- 97 **1c Blue, Ty. III (21).** Position 46L4, rich color, distinct natural pre-printing paperfold, neat strikes of circular datestamp, Very Fine, with 2014 P.F. certificate 2,250.00

- 98 **1c Blue, Ty. IIIa (22).** Position 60R4, showing wide break at top, deep rich color, neat strike of 1858 circular datestamp, Very Fine and choice, with 2014 P.F. certificate 500.00



98



99

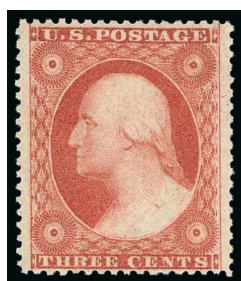

100



102



101

- 99 **1c Blue, Ty. IV (23).** Plate 1L, recut once at top and bottom, deep rich color on bright paper, nicely complemented by **blue** circular datestamps, Very Fine, a pretty stamp, with 1994 P.F. certificate 920.00
- 100 ★★ **3c Dull Red, Ty. III (26).** **Mint N.H.**, brilliant color, Jumbo margins, fresh and Extremely Fine, with 2014 P.S.E. certificate (VF-XF 85 Jumbo; unpriced in SMQ as Mint N.H.)..... 65.00
- 101 ★田 **3c Dull Red, Ty. III (26).** Left selvage block of four, **top left stamp Mint N.H.**, radiant color, unusually choice centering, few perf separations at bottom causing light gum soak, Very Fine-Extremely Fine, Scott Retail as block with no premium for the Mint N.H. stamp..... 450.00
- 102 **3c Dull Red, Ty. III (26).** Choice centering, rich color, perfect strike of **ornamental "Paid 3" in oval** handstamp, Extremely Fine Gem E. 300-400

- 103 **5c Brick Red (27).** Beautifully centered with perfs clear of design on all sides, vivid shade, lightly struck New Orleans circular datestamp, bright and fresh, natural coal speck inclusion visible only on back
- EXTREMELY FINE. A MAGNIFICENT LIGHTLY-CANCELLED EXAMPLE OF THE 1857 5-CENT BRICK RED.
- The 5c Brick Red stamps are usually cancelled at New Orleans and have scissors-trimmed perforations. This stamp is remarkably well-centered and lightly cancelled, and it has intact perforations without any trimming..... 1,650.00



103



104

- 104 **5c Bright Red Brown (28b).** Intense color on bright paper, neat strike of circular datestamp
 VERY FINE USED EXAMPLE OF THE 1857 5-CENT BRIGHT RED BROWN SHADE.
 With 1989 and 2014 P.F. certificates 2,500.00

- 105 **5c Indian Red (28A).** Wonderful intense shade and impression, well-centered with perforations clear of design all around, town cancel
 VERY FINE AND CHOICE. A BEAUTIFUL USED EXAMPLE OF THE 1857 5-CENT INDIAN RED.
 Ex Emerson 3,500.00



105

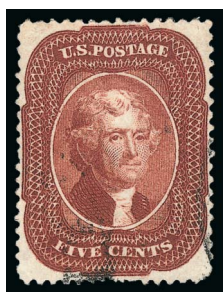

106

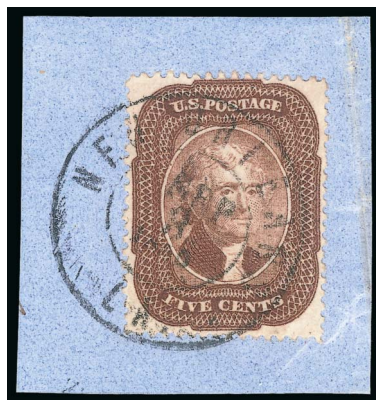

107



108

- 106 **5c Indian Red (28A).** True Indian Red color, well-balanced margins, face-free cancel leaves entire design clearly visible, few small corner or corner perf creases, short perf at top, otherwise Very Fine, with 2012 P.F. certificate 3,500.00
- 107 **5c Brown (29).** Choice centering with balanced margins, bright shade, tied by "New Orleans La. Sep. 3, 1859" double-circle datestamp on small blue piece, fresh and Extremely Fine, with 1990 P.F. certificate 400.00
- 108 **5c Brown (29).** Bright shade, crisp impression, neat strike of circular datestamp, Very Fine, with 2013 PSAG certificate (VF 80) 400.00
- 109 **5c Brown (29).** Vertical pair, rich color, face-free circular date-stamps, Fine-Very Fine 850.00



109

- 110 ★ **5c Orange Brown, Ty. II (30).** Original gum, h.r., perfectly centered with perfs well clear of design at top and bottom, wonderful warm color

EXTREMELY FINE GEM. A SUPERB ORIGINAL-GUM EXAMPLE OF THE 5-CENT 1861 ORANGE BROWN SHADE.

From an old-time collection and offered to the market for the first time in half a century..... 1,250.00

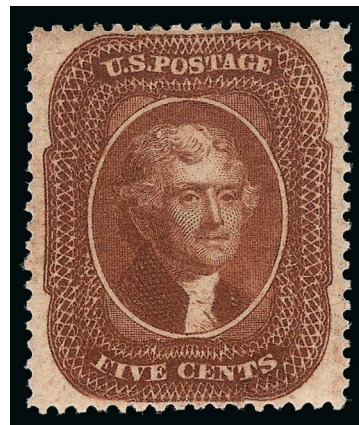

110



- 111 (★) **10c Green, Ty. II (32).** Unused (no gum), nicely centered with deep rich color, some tiny perf flaws, otherwise Very Fine, with 1971 A.P.S. certificate..... 2,150.00
- 112 **10c Pale Green, Ty. II (32).** Horizontal pair, unusual pale shade, choice centering, neat grid cancels, Very Fine-Extremely Fine, with 1990 and 1991 P.F. certificates, Scott Catalogue does not list a pale shade, which is specified as such on the certificate. 425.00
- 113 **10c Green, Ty. II/III (32/33).** Vertical pair, top stamp Type III, bottom stamp Type II, deep rich color, neat strikes of New Orleans circular datestamps, Very Fine and choice combination pair, with 1991 and 2014 P.F. certificates, the former as on cover.... 500.00
- 114 **10c Green, Ty. III (33).** Choice centering with well-balanced margins, pretty shade nicely complemented by red "New-York" circular datestamp, reperfed at top, appears Extremely Fine..... 235.00
- 115 **10c Green, Ty. IV (34).** Position 65L1, recut at top, bright shade, wide margins, tiny surface scuff near top of Washington's head at right, otherwise Very Fine, with 2012 P.F. certificate..... 2,500.00



- 116 **10c Green, Ty. V (35).** Jumbo margins, bright shade, neat red New York circular date-stamp, Extremely Fine Gem, a phenomenal stamp, ex Caspary..... 72.50
- 117 **10c Green, Ty. V (35).** Position 47R2, gorgeous centering, rich color, bold strike of red circular datestamp cancel, Extremely Fine Gem, a superb stamp in every respect .. 72.50
- 118 **10c Dark Green, Ty. V (35).** Position 52R2, choice centering with wide margins, deep rich color, bold strike of **red grid of diamonds** cancel of New Haven Conn., Extremely Fine, a gorgeous stamp, with 1990 P.F. certificate..... 72.50
- 119 ★ **12c Black, Plate 3 (36B).** Original gum, almost perfectly centered, characteristic Plate 3 mottled impression, tiny corner crease bottom left, otherwise Extremely Fine, with 1976 P.F. certificate..... 700.00
- 120 **12c Black, Plate 3 (36B).** Vertical pair, choice centering with wide margins, intense shade, light strikes of **blue grid** cancel, Extremely Fine, a gorgeous pair, with 1993 P.F. certificate for strip..... 670.00



121

- 121 田 **12c Black, Plate 3 (36B).** Block of four, intense shade and impression, s.e. at right, unusual **12-spoke pinwheel fancy cancel**, pulled perf at bottom left, otherwise Fine, with 1994 P.F. certificate declining opinion as to whether the straight edge at right comes from the interpane margin 3,250.00



- 122 ★ **24c Gray Lilac (37).** Original gum, deep shade and detailed impression, unusually wide margins, Very Fine..... 1,400.00
- 123 ★ **24c Gray Lilac (37).** Original gum, h.r., rich color, Very Fine..... 1,400.00
- 124 **24c Gray Lilac (37).** Jumbo margins especially at sides, rich color, neat strike of San Francisco circular datestamp, Extremely Fine Gem, a phenomenal stamp, with 1986 P.F. certificate. 375.00
- 125 **24c Gray (37a).** Rich color, wide and balanced margins, neat strike of large Boston "Paid" grid cancel, Extremely Fine, in our opinion the 24c 1860 Issue in the Gray shade is considerably scarcer than the main shade listing and deserves a higher catalogue value, with 1980 A.P.S. and 1982 P.F. certificates 400.00
- 126 ★ **30c Orange (38).** Large part original gum, beautifully centered with marvelous vibrant color, Extremely Fine, exceptionally choice unused example of the 30c 1860 Issue, with 1976 P.F. certificate 2,150.00
- 127 ★ **30c Orange (38).** Original gum, h.r., vibrant color, wide and well-balanced margins, few light gum soaks, otherwise Very Fine 2,150.00
- 128 **30c Orange (38).** Choice centering with unusually wide margins at sides, vibrant color, trace of blue transit and red grid cancels, Extremely Fine, a beautiful stamp, with 1990 and 1991 P.F. certificates..... 505.00
- 129 **30c Orange (38).** Choice centering with balanced margins, intense shade, neat strike of Sacramento City Cal. circular datestamp, Extremely Fine, a pretty stamp, with 1996 P.F. certificate 425.00
- 130 **30c Orange (38).** Vibrant color, choice centering, neat strike of 11-bar open grid cancel, Extremely Fine, with 1981 and 1991 P.F. certificates..... 425.00
- 131 **30c Orange (38).** Brilliant color, well-balanced margins, circular datestamp cancel struck at lower right leaves entire design clearly visible, Very Fine and choice, with 1989 P.F. certificate.. 425.00
- 132 **30c Orange (38).** Vibrant color, neat strike of violet handstamp cancel, Very Fine and choice, exceedingly rare with a violet cancel, with 1991 P.F. certificate 675.00
- 133 ★ **30c Orange, Imperforate (38a).** Unused, without gum as issued, typical small margins except right much larger than usual, rich color, Very Fine, scarce and seldom offered, with 1955 P.F. certificate 1,500.00

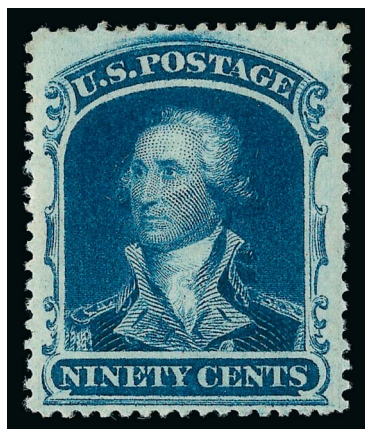

134

- 134 ★ **90c Blue (39).** Original gum, small h.r., rich color on bright paper, well-proportioned margins

EXTREMELY FINE ORIGINAL-GUM EXAMPLE OF THE 90-CENT 1860 ISSUE.

Scarce with such choice centering. 3,000.00

- 135 (★) **90c Blue (39).** Unused (no gum), well-centered with exceptionally wide side margins, strong intense color, Extremely Fine, handsome unused example, with 1967 P.F. certificate 1,100.00



135



136

- 136 **90c Blue (39).** Deep rich color, bold strike of large Boston "Paid" grid cancel, reperfed at right, few faults incl. pulled perfs at top and bottom

VERY FINE APPEARANCE. A SCARCE USED EXAMPLE OF THE SHORT-LIVED 90-CENT 1860 ISSUE.

The 90c stamp was issued in 1860, along with the 24c and 30c values, all of which were needed to prepay high international letter rates established by various postal treaties. The basic 24c and 30c rates to England, France and Germany created a volume of mail franked with those values. However, the 90c saw much more limited use, partly due to the rates in effect, but more because of the American Civil War. When supplies of current postage stamps were declared invalid in the South and ultimately demonetized by the Federal government, the 90c had been in use for only one year. For this reason, genuinely cancelled copies are scarce, and covers bearing the 90c are extremely rare.

Approximately 180 used examples have been certified by The Philatelic Foundation, of which one-quarter are sound. With 1970 and 1977 P.F. certificates, the former stating "defective" and the latter stating reperfed. 11,750.00

1875 REPRINT OF 1857-60 ISSUE



137

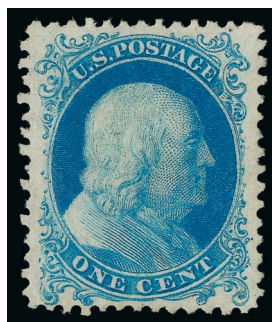

138

- 137 ★ **1c Bright Blue, Reprint (40).** Without gum as issued, fresh with wide margins, bright color and sharp impression, Extremely Fine, with 1978 P.F. certificate 575.00
- 138 ★ **1c Bright Blue, Reprint (40).** Without gum as issued, bright color, Very Fine and choice 575.00



139

- 139 ★ **3c Scarlet, Reprint (41).** Without gum as issued, exceptionally well-centered, vibrant color on bright paper

VERY FINE AND CHOICE. A BEAUTIFUL AND REMARKABLY FRESH EXAMPLE OF THE 3-CENT 1857 REPRINT.

The Continental Bank Note Company made a new plate for the 3c 1857 Reprint, consisting of 100 subjects. 10,000 stamps were printed (100 impressions). 479 of the 3c were sold, and the remaining 9,521 were destroyed on July 23, 1884, by order of the Postmaster General.

A review using Power Search shows that virtually all are off center to some degree, and many have perforations touching on one or more sides due to the narrow spacing on the original plate.

With 1976 P.F. certificate 3,000.00

- 140 ★ **5c Orange Brown, Reprint (42).** Without gum as issued, bright color, well-balanced margins

EXTREMELY FINE EXAMPLE OF THE 5-CENT 1857 REPRINT.

The Continental Bank Note Company reprinted the 5c stamp from the original plate of 200 subjects. 10,000 were printed (50 impressions). Only 878 were sold; the remaining 9,122 were destroyed on July 23, 1884, by order of the Postmaster General. Due to the narrow spacing between subjects, many have perforations touching the design at either top or bottom. The example offered here, with perfectly balanced margins, is remarkable. 1,200.00

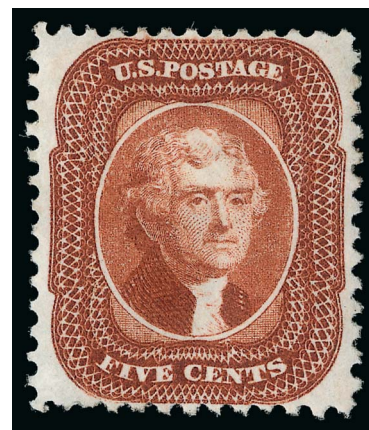

140



141

- 141 ★ **5c Orange Brown, Reprint (42).** Without gum as issued, exceptionally well-centered, fresh color and paper, insignificant nibbed perf at left, otherwise Extremely Fine, only 878 sold, with 1972 P.F. certificate, ex Karash 1,200.00

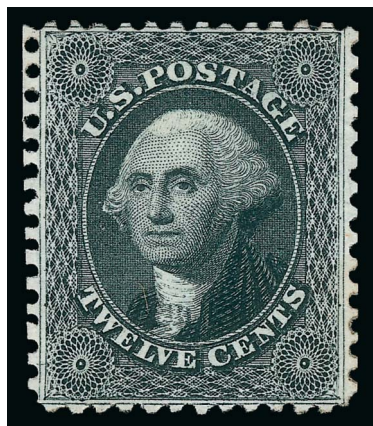

142

- 142 ★ **12c Greenish Black, Reprint (44).** Without gum as issued, exceptionally well-centered, scissors-separated at left with all perfs intact, clear impression

EXTREMELY FINE. A BEAUTIFUL SOUND AND WELL-CENTERED EXAMPLE OF THE 12-CENT 1857 REPRINT.

Only 489 sold. Ex Karash. With 1972 P.F. certificatee ...
..... 2,750.00

- 143 ★ **30c Yellow Orange, Reprint (46).** Without gum as issued, brilliant color on bright fresh paper, exceptionally wide margins all around

EXTREMELY FINE. A BEAUTIFULLY CENTERED EXAMPLE OF THE 30-CENT 1860 REPRINT.

The Continental Bank Note Company reprinted the 30c stamp from the original plate of 200 subjects. 10,000 were printed (50 impressions). Only 480 were sold; the remaining 9,520 were destroyed on July 23, 1884, by order of the Postmaster General.

With 1967 P.F. certificate 3,000.00



143



144

- 144 ★ **90c Deep Blue, Reprint (47).** Without gum as issued, superb centering with balanced margins, intense color and sharp impression

EXTREMELY FINE. A BEAUTIFUL AND RARE CENTERED EXAMPLE OF THE 90-CENT 1857-60 REPRINT.

Only 454 sold. With 1976 P.F. certificate..... 4,000.00

- 145 ★ **90c Deep Blue, Reprint (47).** Without gum as issued, rich color on bright paper, wide margins, perfs blunted by scissors at right, small thin spot, Fine appearance, only 454 sold..... 4,000.00

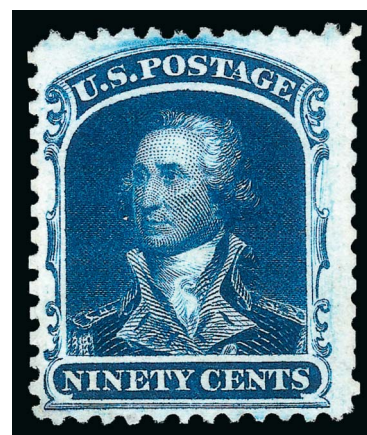

145

END OF SESSION ONE

SESSION TWO (LOTS 146-499)
TUESDAY, SEPTEMBER 16, 2014, AT 1:30 P.M.

1861-66 ISSUE



146



147



148



149

- 146 ★★ **3c Brown Rose, First Design (56). Mint N.H.,** deep rich color on bright paper, Very Fine and choice, with 2014 P.F. certificate, Scott Retail as hinged 550.00
- 147 **1c Blue (63).** Radiant color nicely complemented by **blue** "Cincinnati O. Jun. 16" circular datestamp, perfectly centered with wide margins all around, Extremely Fine Gem, a pretty stamp, with 2014 P.S.E. certificate 50.00
- 148 **1c Dark Blue (63b).** Deep shade and detailed impression, choice centering, unobtrusive strike of "Providence R.I. Sep. 2, 1861" double-circle datestamp, Extremely Fine, Don Evans notes in his book on the 1c 1861 Issue (p. 33) that the Dark Blue shade is very close to Indigo shade used for the "Premiere Gravure" (Scott No. 55) and in fact he believed that this should be the formal designated color name for this shade 800.00
- 149 **3c Rose Pink (64b).** Warm shade nicely complemented by **blue grid** cancel, gorgeous centering, fresh and Extremely Fine, a beautiful stamp 165.00

- 150 (★) **3c Rose, Vertical Pair, Imperforate Horizontally (65d).** Top sheet margin vertical pair, unused (no gum), large margin at bottom, choice centering, rich color

EXTREMELY FINE. A GORGEOUS PAIR OF THE 3-CENT 1861 ISSUE IMPERFORATE HORIZONTALLY. ESPECIALLY DESIRABLE WITH THE TOP SHEET MARGIN.

The number of 3c 1861's released imperforate horizontally is not known, but they are very rare in any form. The multiples come with and without original gum. The last examples we offered were in our 2009 sale of the Alan Whitman collection.

Ex Grunin. With 1971 P.F. certificate. 15,000.00



150



151

- 151 ★ **3c Lake (66).** Original gum, lightly hinged, bright shade, reperfed at right (but not noted as such on P.F. certificate), Fine appearance, with 2006 P.F. certificate..... 2,000.00

- 152 (★) **5c Buff (67).** Unused (no gum), radiant color and crisp impression, choice centering for this difficult issue, couple nibbed or short perfs at lower right

EXTREMELY FINE CENTERING. A BEAUTIFUL UNUSED EXAMPLE OF THE 1861 5-CENT BUFF THAT WOULD MAKE THE IDEAL ACQUISITION FOR A COLLECTOR CONCERNED ABOUT CENTERING AND APPEARANCE, RATHER THAN GUM.

With 1971 P.F. certificate..... 10,500.00

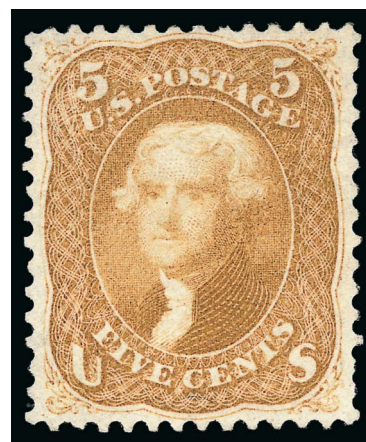

152



153

- 153 **5c Buff (67).** Deep rich color, neat strike of target cancel, fresh and Very Fine, a pretty stamp, with 1993 P.S.E. certificate..... 1,000.00

- 154 **5c Brown Yellow (67a).** Magnificent centering and margins, vivid shade, neat **red grid** cancel, bright and fresh

EXTREMELY FINE GEM USED EXAMPLE OF THE 1861 5-CENT BROWN YELLOW WITH AN ATTRACTIVE LIGHTLY-STRUCK RED GRID CANCELLATION.

Unlike many of the 5c 1861's offered today, this wonderful example of the Brown Yellow retains its original color, having been kept in a dark vault for more than a half century..... 1,310.00



154

- 155 **5c Brown Yellow (67a).** Perfectly centered, bright pastel shade, neat strike of town circular datestamp

EXTREMELY FINE GEM. WITHOUT QUESTION ONE OF THE FINEST USED EXAMPLES OF THE 1861 5-CENT BROWN YELLOW IN EXISTENCE. A REMARKABLE STAMP AND TRULY RARE IN THIS SUPERB CONDITION.

The town datestamp on this 5c Brown Yellow is very unusual — most examples come with cancellations from the larger post offices (Boston, New York, etc.)

..... 1,250.00



155



156

- 156 **5c Brown Yellow (67a).** Rich color, choice centering, well-struck large Boston "Paid" grid cancel, fresh and Extremely Fine, with 1982 and 1989 P.F. certificates 1,275.00

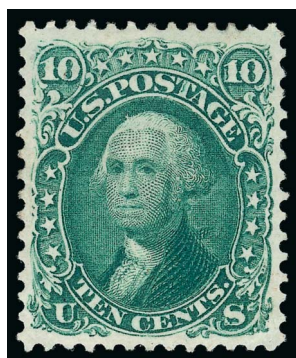

157



158

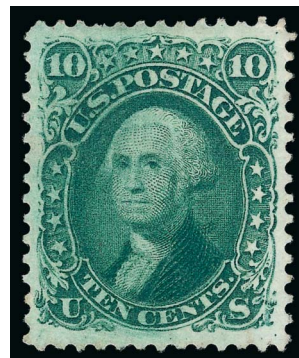

159

- 157 ★ **10c Yellow Green (68).** Original gum, pretty shade, well-proportioned margins, faint corner crease at bottom right, Very Fine appearance..... 1,100.00
- 158 ★ **10c Yellow Green (68).** Original gum, h.r., rich color, wide margins, fresh and Very Fine 1,100.00
- 159 (★) **10c Yellow Green (68).** Unused (no gum), intense shade and impression, wide and balanced margins, Extremely Fine, scarce with such choice centering..... 400.00
- 160 **10c Yellow Green (68).** Deep rich color on bright paper, bold strike of blue Wells, Fargo & Co. double-circle datestamp, Very Fine and choice 130.00



160



- 161 ★ **12c Black (69).** Disturbed original gum, exceptionally wide margins and essentially perfect centering. Extremely Fine, with 1975 P.F. certificate described as “unused, original gum” 1,800.00
- 162 (★) **12c Black (69).** Unused (regummed), intense shade and impression, fresh and Very Fine, Scott Retail as no gum..... 725.00
- 163 (★) **12c Black (69).** Unused (regummed), intense shade and impression, well-balanced margins, Extremely Fine, Scott Retail as no gum 725.00
- 164 **12c Black (69).** Deep shade on bright paper, neat strike of circular datestamp, wide and balanced margins, Extremely Fine Gem, with 2014 P.S.E. certificate (XF-Superb 95; SMQ \$750.00) 100.00
- 165 ★ **24c Red Lilac (70).** Disturbed original gum, intense shade and impression, small perf tear at bottom right, single short perf at right, otherwise Very Fine, Scott Retail as original gum..... 3,000.00
- 166 **24c Brown Lilac (70a).** Well-proportioned margins, intense purplish shade and impression, face-free strike of “Paid” in oval cancel, Extremely Fine, a pretty stamp, ex Koppersmith, with 1987 and 1992 P.F. certificates as 70a, but we think it is Scott 70 340.00
- 167 **24c Brown Lilac (70a).** Dark shade nicely complemented by blue Baltimore Md. circular datestamp, wide margins, Very Fine and choice, with 1992 P.F. certificate 350.00
- 168 **24c Brown Lilac (70a).** Crisp shade and detailed impression nicely complemented by red circle of V's cancel, Very Fine and choice, a distinctive stamp, with 1983 and 1989 P.F. certificates 365.00

- 169 **24c Steel Blue (70b).** Rich color in the true Steel Blue color, wide margins, grid cancel and part of red circular datestamp at left
EXTREMELY FINE USED EXAMPLE OF THE 1861 24-CENT STEEL BLUE SHADE.
With 1991 P.F. certificate 940.00



169



170

- 170 **24c Steel Blue (70b).** Rich color and proof-like impression, nicely complemented by circular datestamp and red "19" credit handstamp, Very Fine and choice, with 2010 P.F. certificate 940.00

- 171 **24c Steel Blue (70b).** Distinctive shade on bright paper, neat strike of grid cancel, fresh and Very Fine, ex Koppersmith, with 1984 and 1992 P.F. certificates 900.00



171



172

- 172 (★) **30c Orange (71).** Unused (regummed), vibrant color, Very Fine 1,000.00



173

- 173 ★ **90c Blue (72).** Original gum, pretty shade, light natural gum bend, reperfed at right, Very Fine appearance 3,250.00



- 174 (★) **90c Blue (72).** Unused (traces of original gum), rich color and detailed impression, light diagonal crease at top right, Very Fine appearance, Scott Retail as no gum 1,300.00
- 175 **90c Blue (72).** Rich color, perfect strike of **circle of hollow wedges** fancy cancel, Very Fine, a very unusual cancel, with 1996 P.F. certificate 600.00
- 176 **90c Pale Blue (72a).** Pretty shade, bold strike of small grid cancel, Very Fine, with 1988 P.F. certificate 650.00
- 177 ★ **2c Black (73).** Original gum with tiny trace of hinging, with **top sheet selvage**, well-centered, Very Fine and choice, with 1999 P.F. certificate and color copy of 1999 P.F. certificate for block of 18 (this is position 1) 375.00
- 178 ★ **2c Black (73).** Horizontal strip of three, original gum, lightly hinged, detailed impression, choice centering, right stamp natural gum crease, Extremely Fine, Scott Retail as pair and single 1,175.00

- 179 ★ **3c Scarlet (74).** Four neat pen strokes, part original gum, bright color, few small faults, Fine appearance, scarce trial color 5,500.00



179

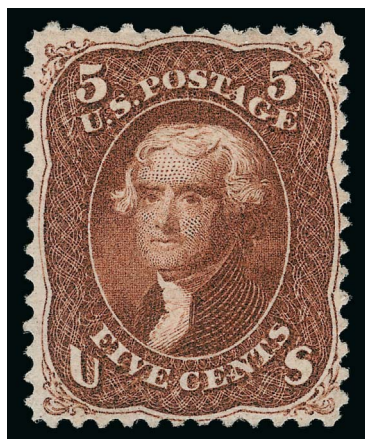

180

- 180 ★ **5c Red Brown (75).** Disturbed original gum, almost perfectly centered, magnificent strong color, reperfed at left and bottom (not noted on certificate), Very Fine appearance, with 1973 P.F. certificate 5,750.00

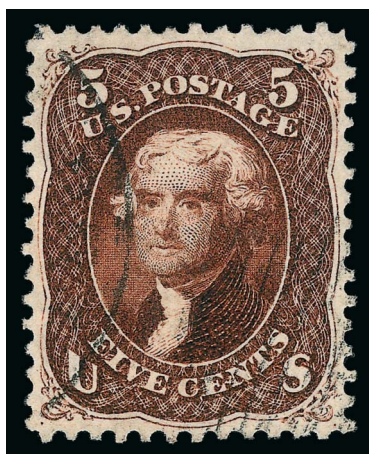

181

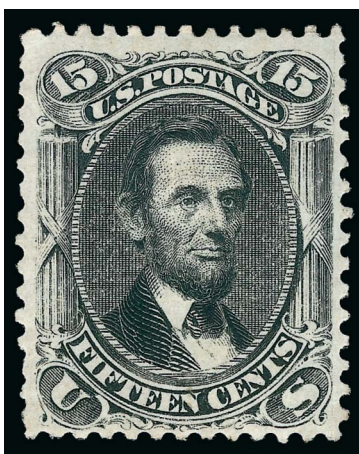

182

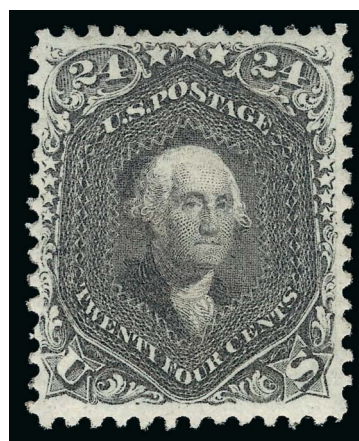

183

- 181 **5c Red Brown (75).** Warm shade, face-free strike of circular datestamp and grid cancels, Extremely Fine, a beautiful stamp 475.00
- 182 ★ **15c Black (77).** Original gum, bright color, crisp impression, reperfed, Very Fine appearance 4,750.00
- 183 (★) **24c Lilac (78).** Unused (regummed), deep shade on bright paper, Very Fine 950.00



- 184 **24c Dark Lilac (78).** Rich color and detailed impression, bold cork cancels, well-balanced margins, Extremely Fine, with copy of 1990 P.S.E. certificate as the rare 78c Blackish Violet shade and with 2014 P.F. certificate as Scott 78..... 350.00
- 185 **24c Lilac (78).** Rich color, well-struck New York **Star in Circle Geometric** cancel, trace of red circular datestamp at left, single pulled perf at left, Very Fine appearance, a stamp with wonderful visual appeal 375.00
- 186 **24c Lilac (78).** Rich color, bold strike of **7-Point Star in 7-Sided Geometric** cancel, Very Fine and choice, with 1994 P.S.E. certificate 350.00
- 187 **24c Grayish Lilac (78a).** Rich color, detailed impression, neat strike of circle of V's cancel, fresh and Very Fine, with 1992 P.F. certificate 425.00
- 188 **24c Gray (78b).** Rich color, neat strike of **Bat fancy cancel of Hingham Mass.,** red London circular datestamp, Very Fine and choice, ex Koppersmith, with 1987 and 1991 P.F. certificates E. 400-500
- 189 **24c Grayish Lilac (78a).** Rich color, bold strike of **Star in Circle fancy cancel,** Very Fine and choice, with 1993 P.F. certificate 425.00
- 190 **24c Gray (78b).** Bright shade, neat strike of **New York Foreign Mail Crossroads** cancel, Very Fine and choice, ex Koppersmith, with 1989 and 1992 P.F. certificates 450.00
- 191 **3c Pink, Cut Square (U59).** 35 x 36mm, cancelled by well-struck **Crossed Baseball Bats, Ball and Bases fancy cancel of Waterbury Conn.,** trace of circular datestamp at left, Extremely Fine strike of this rare fancy cancel which was reportedly used on only one day — Sep. 9, 1867 — with 1980 P.F. certificate E. 1,000-1,500

1867-68 GRILLED ISSUE

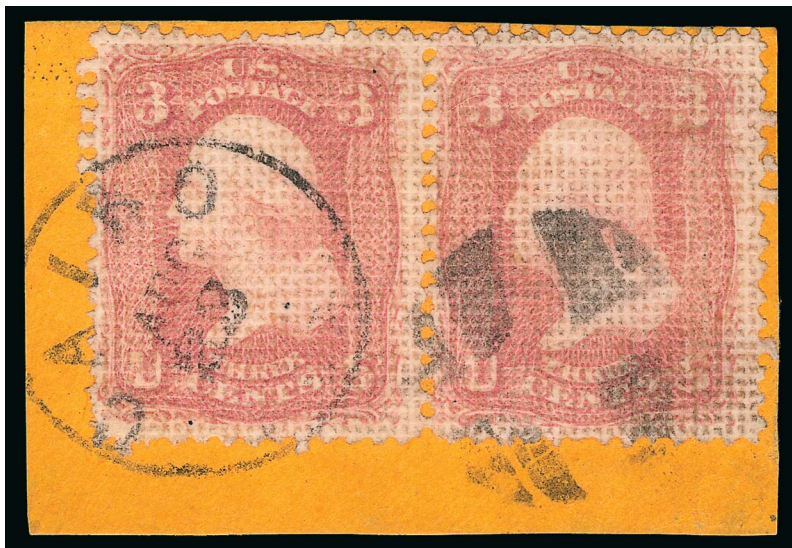

192

- 192 **3c Rose, A. Grill (79).** Horizontal pair, clearly-defined grill with perfs far more intact than normally seen, tied by "Cairo Ill. Aug. 23" circular datestamp and quartered cork cancel on small orange piece, rich color, choice centering

VERY FINE-EXTREMELY FINE. A BEAUTIFUL AND RARE PAIR OF THE 1867 3-CENT A GRILL.

The 3c stamps issued in August 1867 with experimental Type A grills were the first of the 1867-68 grills. They were soon replaced by other grill types, because the grilling all over weakened the sheets and resulted in poor separations with perforations or pieces torn out. Multiples are scarce, especially in such choice condition. This pair has perf teeth almost all around with only one short perf at bottom of right stamp and two small nicks at top of left stamp.

With 2012 PSAG certificate 3,500.00

- 193 ★ **3c Rose, C. Grill (83).** Original gum, clearly-defined grill which is easily visible on the front of the stamp, brilliant color and paper, superb centering with well-balanced margins, a few gum soaks in grill as often

EXTREMELY FINE. A BEAUTIFUL ORIGINAL-GUM EXAMPLE OF THE 1867 3-CENT C GRILL.

With 1972 P.F. certificate 6,000.00



193

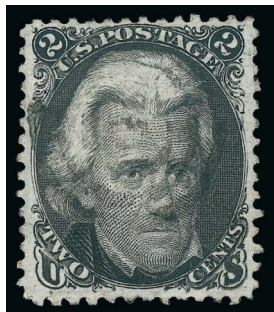

194



195



196

- 194 **2c Black, D. Grill (84).** Clearly-defined grill, neat target cancel, tiny corner crease at top right, Very Fine appearance, with 1998 P.F. certificate..... 4,500.00
- 195 (★) **3c Rose, D. Grill (85).** Unused (no gum), attractive margins and centering, nice color, Very Fine, better than typically found, with 1975 P.F. certificate..... 2,150.00
- 196 **3c Rose, D. Grill (85).** Horizontal strip of three, clear grills, s.e. at left, bold quartered cork cancels, few perf flaws, otherwise Fine, an extremely rare multiple of the 3c D Grill, Scott Retail as pair and single 3,600.00



197

- 197°(★) **3c Rose, Z. Grill (85C).** Unused (no gum), clearly-defined grill, brilliant color
 VERY FINE UNUSED EXAMPLE OF THE 1868 3-CENT Z GRILL.
 The 3c Z Grill was in production for only a short period of time before the device was replaced with the F Grill. Only a small number of 3c sheets were fed thru the Z Grill, which accounts for the rarity of surviving examples, especially in unused condition.
 With 2014 P.F. certificate..... 9,000.00

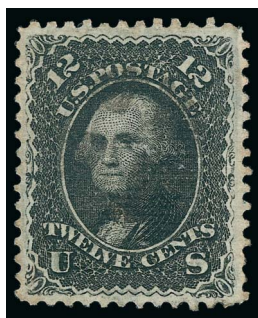

198

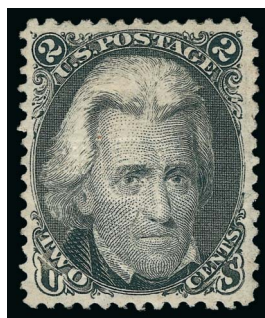

199

- 198 **12c Black, Z. Grill (85E).** Clearly-defined grill, intense shade and impression, unobtrusive cancel, tiny thins in the grill (partly a result of the strong grill impression), Very Fine appearance, with 2012 P.F. certificate 2,500.00
- 199 ★ **2c Black, E. Grill (87).** Original gum, minor h.r., well-centered, Very Fine and choice, with 1977 P.F. certificate 1,750.00

- 200 ★ **5c Brown, F. Grill, Very Thin Paper (95 var).** Original gum, lightly hinged, clearly-defined grill, deep rich color and proof-like impression

VERY FINE ORIGINAL-GUM EXAMPLE OF THE 1868 5-CENT F GRILL ON VERY THIN PAPER.

The National Bank Note Co. undoubtedly made various attempts to improve grilling quality and efficiency through modifications in the process. Based on surviving stamps, it appears that one modification involved the use of very thin paper, which probably allowed two or more sheets to be grilled in one pass through the grilling device. The 1c (F), 2c (E and F), 3c (E and F), 5c (F), 10c (F), 12c (F) and 15c (F) are found on this very thin paper. They are scarce, particularly the 5c-15c values.

With 1975 P.F. certificate 4,000.00

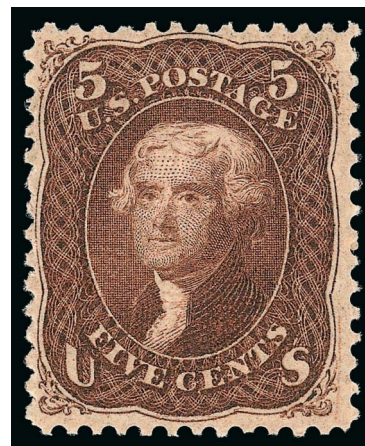

200

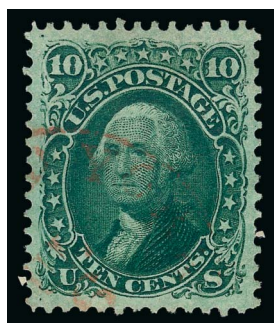

201



202



203

- 201 **10c Yellow Green, F. Grill (96).** Deep rich color, clear grill points, light strike of **red circular datestamp** cancel, Extremely Fine 295.00
- 202 (★) **15c Black, F. Grill (98).** Unused (no gum), attractively centered with intense shade, Very Fine and choice, with 1974 P.F. certificate 1,600.00
- 203 **15c Black, F. Grill (98).** Intense shade and impression on bright paper, clear grill points, neat strike of **blue hollow 5-point star fancy cancel**, Very Fine and choice, fancy cancels are virtually unheard of on the 15c 1868 Grilled Issue, Scott Retail with no premium for the fancy cancel..... 320.00



204

- 204 (★) **30c Orange, F. Grill (100).** Unused (no gum), exceptionally well-centered for this typically tight-margined F Grill denomination, fresh color, trivial top left corner perf crease not mentioned on accompanying 1975 P.F. certificate, otherwise Extremely Fine 3,250.00

- 205 ★ **90c Blue, F. Grill (101).** Part original gum described on accompanying certificate as “mostly original gum”, clearly-defined grill, bright shade, light horizontal crease and small thin spot not mentioned on accompanying certificate

VERY FINE APPEARANCE. A SCARCE ORIGINAL-GUM EXAMPLE OF THE 1868 90-CENT F GRILL.

This is the first example with original gum we have offered since our 2012 Frelinghuysen sale. With 1960 P.F. certificate. 14,500.00



205

1875 RE-ISSUE OF 1861-66 ISSUE

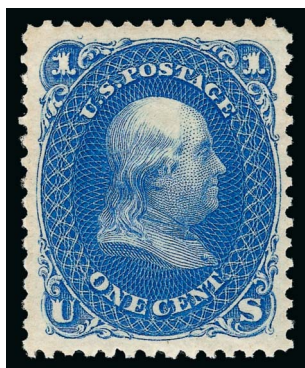

206

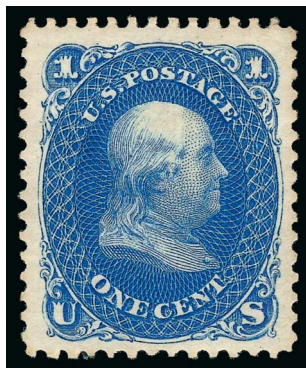

207



208

- 206 ★ **1c Blue, Re-Issue (102).** Original gum, lightly hinged, deep rich color on bright paper, well-balanced margins, Extremely Fine, a beautiful stamp, with 2014 P.F. certificate 850.00
- 207 ★ **1c Blue, Re-Issue (102).** Original gum, lightly hinged, intense shade on bright paper, wide margins, Very Fine and choice 850.00
- 208 (★) **1c Blue, Re-Issue (102).** Unused (traces of original gum), bright color, well-balanced margins, Extremely Fine, Scott Retail as no gum 375.00

- 209 ★ **2c Black, Re-Issue (103).** Original gum, lightly hinged, well-centered, sharp proof-like impression on fresh and bright paper, two nibbed perfs at left and right, still Very Fine, only 979 sold, with 1973 P.F. certificate..... 3,750.00

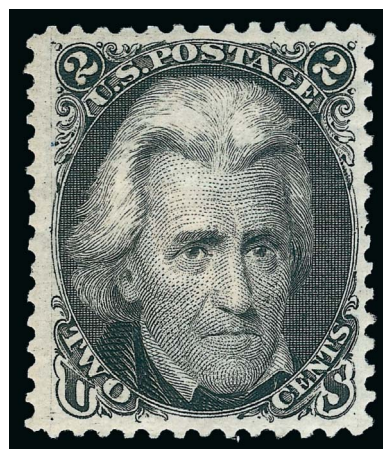

209

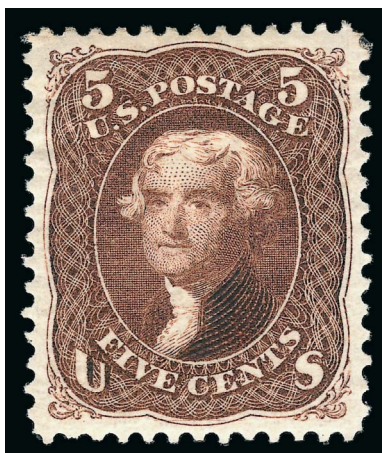

210

- 210 ★ **5c Brown, Re-Issue (105).** Original gum with hinge mark, lovely rich color, perfect centering with well-proportioned margins

EXTREMELY FINE GEM. A SUPERB ORIGINAL-GUM EXAMPLE OF THE 5-CENT 1861 RE-ISSUE GRADED XF-SUPERB 95 BY P.S.E.

The 5c Re-Issue was printed from a new plate of 100 subjects, compared to the original plate of 200 in two panes. The Re-Issue plate can be identified by a notch at bottom. 10,000 stamps were printed (100 impressions). Only 672 of the 5c were sold; the remaining 9,328 were destroyed on July 16, 1884.

With 2014 P.S.E. certificate (OGh, XF-Superb 95; SMQ \$11,500.00)..... 2,750.00

- 211 ★ **10c Green, Re-Issue (106).** Original gum, wide margins and nicely centered, magnificent rich color and proof-like impression

VERY FINE ORIGINAL-GUM EXAMPLE OF THE 10-CENT 1861 RE-ISSUE.

Only 451 sold. With 1977 P.F. certificate 3,500.00

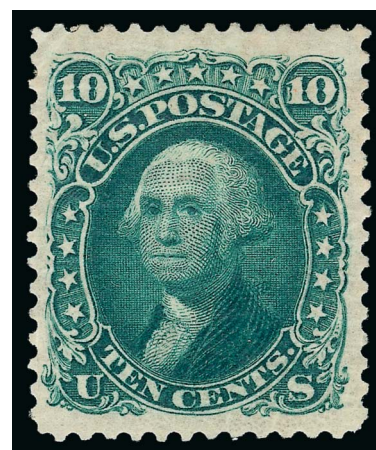

211

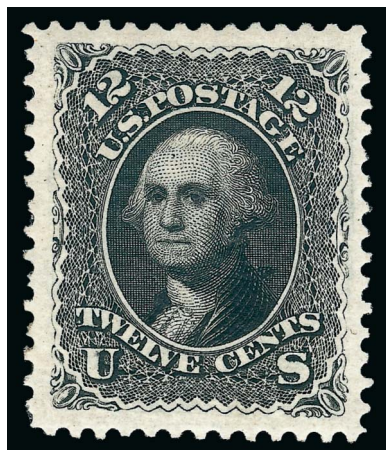

212

- 212 ★ **12c Black, Re-Issue (107).** Original gum with hinge mark, deep shade and detailed impression, choice centering with unusually wide margins

EXTREMELY FINE ORIGINAL-GUM EXAMPLE OF THE 12-CENT 1861 RE-ISSUE.

Only 389 sold. With 2014 P.S.E. certificate (OGh, VF-XF 85; SMQ \$6,250.00). The grade given to this stamp seems oddly low. 4,250.00

- 213 ★ **12c Black, Re-Issue (107).** Original gum, lightly hinged, intense shade with sharp impression on crisp white paper, Fine and attractive, with 1972 P.F. certificate, only 389 issued 4,250.00

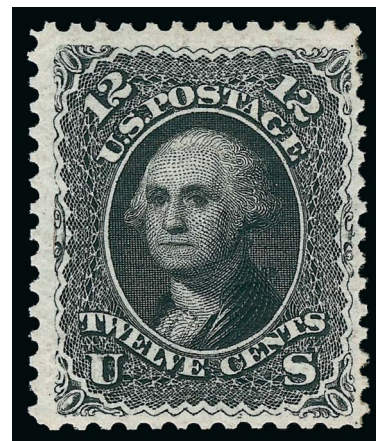

213



214

- 214 ★ **15c Black, Re-Issue (108).** Part original gum, intense shade on brilliant white paper, Very Fine and attractive, with 1972 P.F. certificate, only 397 issued 4,750.00

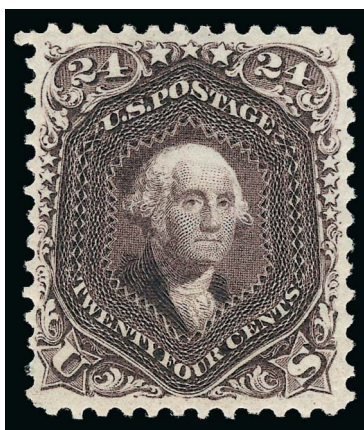

215

- 215 ★ **24c Deep Violet, Re-Issue (109).** Original gum, wonderful depth of color on crisp paper, proof-like impression, choice centering

VERY FINE AND CHOICE ORIGINAL-GUM EXAMPLE OF THE 24-CENT 1861 RE-ISSUE.

The 24c Re-Issue was printed from the original plate of 200 subjects. A total of 10,000 was printed (50 impressions). Only 346 were sold; the remaining 9,654 were destroyed on July 16, 1884.

The quantity sold for the 24c 1861 Re-Issue (346) is close in number to several lower values, including the 12c and 15c (389 and 397, respectively). However, the 24c is scarcer and appears less frequently at auction. It is also one of the three most difficult values to obtain in choice original-gum condition (the others are the 3c and 30c).

With 1970 P.F. certificate..... 6,000.00

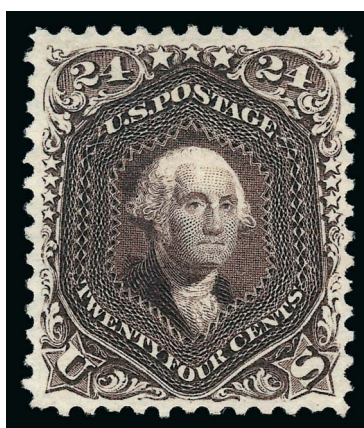

216

- 216 (★) **24c Deep Violet, Re-Issue (109).** Unused (no gum), deep rich color and proof-like impression, exceptionally well-centered

EXTREMELY FINE. A BEAUTIFULLY CENTERED AND FRESH EXAMPLE OF THE 24-CENT 1861 RE-ISSUE.

Small backstamp. Only 346 sold..... 2,750.00

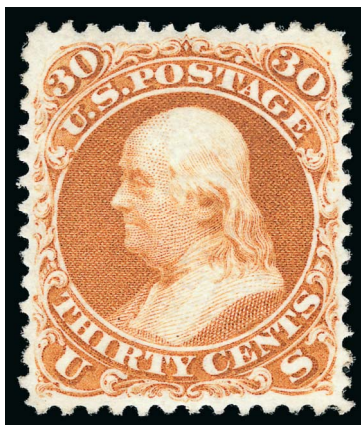

217

- 217 ★ **30c Brownish Orange, Re-Issue (110).** Original gum, intense color, essentially perfect centering

EXTREMELY FINE. A BEAUTIFUL ORIGINAL-GUM EXAMPLE OF THE 30-CENT 1861 RE-ISSUE.

The 30c Re-Issue was printed from the original plate of 200 subjects. 10,000 stamps were printed (50 impressions). Only 346 of the 30c were sold; the remaining 9,654 were destroyed on July 16, 1884.

With 1971 P.F. certificate..... 6,250.00



218

- 218 ★ **90c Blue, Re-Issue (111).** Original gum, deep rich color and detailed impression, well-proportioned margins

VERY FINE AND CHOICE ORIGINAL-GUM EXAMPLE OF THE 90-CENT 1861 RE-ISSUE.

Only 317 sold. With 1972 P.F. certificate 6,750.00

1869 PICTORIAL ISSUE



- 219 (★) **1c Buff, 2c Brown (112-113)**. Unused (no gum), rich colors and beautifully centered, Extremely Fine, 1c is outstanding, with 1976 and 1979 P.F. certificates respectively (Photo Ex) 425.00
- 220 (★) **2c Brown (113)**. Unused (small part disturbed original gum), pretty shade, gorgeous centering, Extremely Fine, Scott Retail as no gum 200.00
- 221 **2c Brown (113)**. Jumbo margins, rich color and proof-like impression, bold cork cancel, Extremely Fine, with 1981 P.F. and 2014 P.S.E. certificates (XF 90 Jumbo; SMQ \$250.00 as 90, \$750.00 as 95) 90.00
- 222 ★ **3c Ultramarine (114)**. Original gum with only one tiny disturbance speck on one perf at top right (hinged?), huge Jumbo margins and exceptional centering, magnificent color and as fresh as the day it was printed, Extremely Fine, with 1979 A.P.S. certificate 250.00
- 223 ★ **3c Dark Ultramarine (114 var)**. Deep dark shade, original gum, Very Fine and choice example of this distinctive shade variety, ex Gibson 250.00
- 224 ★★田 **3c Ultramarine, Split Grill (114 var)**. Mint N.H. block of four, grills split horizontally, radiant color, Very Fine, Scott Retail as hinged singles 1,200.00
- 225 **3c Ultramarine (114)**. Beautiful centering with Jumbo margins, brilliant color, unobtrusive cancel leaves entire design clearly visible, Extremely Fine Gem, a superb stamp in every respect, with 2014 P.S.E. certificate (XF-Superb 95 Jumbo; SMQ \$375.00 as 95, \$1,000.00 as 98) 17.50



- 226 ★ **6c Ultramarine (115).** Part original gum, brilliant color, well-proportioned margins, Extremely Fine, a pretty stamp, Scott Retail as original gum..... 2,750.00
- 227 ★ **10c Yellow (116).** Original gum with light hinging, vivid color, reperfed at right (not mentioned on accompanying 1976 P.F. certificate), Extremely Fine appearance... 2,000.00
- 228 **10c Yellow (116).** Wide and balanced margins, deep rich color, bold strike of circle of wedges cancel, Extremely Fine, with 1991 P.F. certificate..... 140.00
- 229 ★ **12c Green (117).** Slightly disturbed original gum, rich color, Very Fine..... 1,900.00
- 230 ★ **12c Green (117).** Original gum, small h.r., remarkably fresh with wonderful rich color, deceptively reperfed at top (not mentioned on accompanying 1972 P.F. certificate), Very Fine appearance 1,900.00



231

- 231 ★ **15c Brown & Blue, Ty. I (118).** Large part original gum, centered to right but wide margins on other sides and attractive, rich colors
 VERY FINE. A DESIRABLE SOUND ORIGINAL-GUM EXAMPLE OF THE 1869 15-CENT TYPE I.
 With 1972 P.F. certificate..... 9,500.00



232



233



234

232 **15c Brown & Blue, Ty. I (118).** Wide margins, bright colors, bold strike of rosette cancel, Very Fine and choice, with 1998 P.F. certificate 800.00

233 **15c Brown & Blue, Ty. I (118).** Choice centering with well-proportioned margins, rich colors, light strike of cork cancel leaves design clearly visible, Very Fine and choice, with 1998 P.F. certificate..... 800.00

234 **15c Brown & Blue, Ty. I (118).** Attractive margins and centering, strong colors, clearly struck Leaf cancel, Very Fine 800.00

235 ★ **15c Brown & Blue, Ty. II (119).** Original gum, h.r., deep rich colors and proof-like impressions, light natural gum bends, single toned perf tip at top left, otherwise Very Fine, purchased from dealer Y. Souren in 1941 and offered to the market for the first time in over 70 years 3,250.00



235



236

236 (★) **15c Brown & Blue, Ty. II (119).** Unused (no gum), rich colors and detailed impressions, well-balanced margins

EXTREMELY FINE UNUSED EXAMPLE OF THE 15-CENT TYPE II 1869 PICTORIAL ISSUE.

Offered to the market for the first time since acquired by the collector in a 1939 Harmer Rooke sale 1,150.00



237

- 237 (★) **15c Brown & Blue, Ty. II (119).** Unused (no gum), intense colors, wide margins, reperfed at bottom (not noted on certificate), Extremely Fine, with 1970 P.F. certificate 1,150.00

- 238 ★ **24c Green & Violet (120).** Large part original gum, rich colors and detailed impressions, wide and balanced margins

EXTREMELY FINE. A BEAUTIFUL ORIGINAL-GUM EXAMPLE OF THE 24-CENT 1869 PICTORIAL ISSUE.

Purchased from noted dealer Ezra D. Cole in March 1942 and offered to the market for the first time in over 70 years. 8,000.00

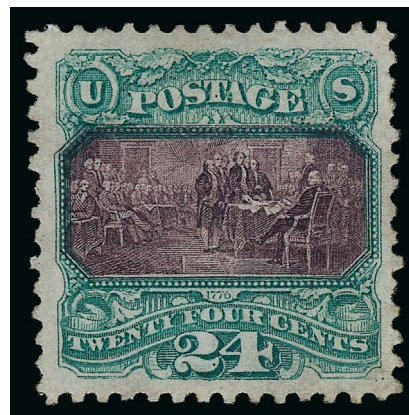

238



239

- 239 **24c Green & Violet (120).** Deep rich colors and detailed impressions, bold rosette cancel, Very Fine and choice, with 1980 and 1998 P.F. certificates 700.00

- 240 ★ **30c Ultramarine & Carmine (121).** Large part original gum, radiant colors and remarkable proof-like impressions, single toned perf tip at top right

VERY FINE APPEARING ORIGINAL-GUM EXAMPLE OF THE 30-CENT 1869 PICTORIAL ISSUE.

Ex Colonel Green (Ward sale, August 1943) where acquired by the collector, offered to the market for the first time since that auction 5,750.00



240



241



242

- 241 **30c Ultramarine & Carmine (121).** Rich colors, neat quartered cork cancel, fresh and Very Fine 450.00
- 242 **30c Ultramarine & Carmine (121).** Exceptionally well-centered within handsome wide margins, pastel colors, clear **Japanese "X" cancel** and bold cork bottom left, small thin spot and some very faint edge toning at right, otherwise Extremely Fine, scarce..... 1,250.00



243

- 243 ★ **30c Ultramarine & Carmine, Without Grill (121a).** Slightly disturbed original gum, beautifully centered with bright colors, purple ms. "1869" on back and trivial nibbed perf at top
EXTREMELY FINE. A VERY RARE 30-CENT 1869 PICTORIAL ISSUE WITHOUT GRILL.
This stamp has the color and impression of the true Scott 121a variety, not the Double Paper/Without Grill. With 1960 P.F. certificate 11,000.00

- 244 ★ **90c Carmine & Black (122).** Original gum with hinge mark, deep rich colors and proof-like impressions showing clear vertical layout line at right, very faint hint of toning
VERY FINE. AN ATTRACTIVE ORIGINAL-GUM EXAMPLE OF THE 90-CENT 1869 PICTORIAL ISSUE.
Purchased from noted dealer Ezra D. Cole in June 1943 and offered to the market for the first time in over 70 years. 12,000.00



244



245

- 245 (★) **90c Carmine & Black (122).** Unused (no gum), some traces of gum which is probably original, wide margins of near Jumbo proportions, strong colors and proof-like impression

VERY FINE AND CHOICE. AN EXCEPTIONALLY HANDSOME UNUSED EXAMPLE OF THE 90-CENT 1869 PICTORIAL.

With 1971 P.F. certificate 4,500.00

- 246 **90c Carmine & Black (122).** Choice centering with well-proportioned margins, deep rich colors and gorgeous impression, neat cork cancels

EXTREMELY FINE GEM. ONE OF THE FINEST USED EXAMPLES OF THE 90-CENT 1869 PICTORIAL ISSUE WE HAVE EVER ENCOUNTERED.

Ex Esmond Bradley Martin (sold by Y. Souren). Acquired from noted dealer Philip H. Ward Jr. in May 1942 and offered to the market for the first time in 70 years. Ward thought "no finer copy of this stamp exists" 2,100.00



246



247

- 247 **90c Carmine & Black (122).** Rich colors, detailed impressions, unusual large square grid cancel, Very Fine, with 2000 P.F. certificate 2,100.00

- 248° **90c Carmine & Black (122).** Bright colors, bold quartered cork cancel, fresh and Very Fine, with 2013 P.F. certificate (VF 80) 2,100.00



248

1875 RE-ISSUE OF 1869 PICTORIAL ISSUE



- 249 ★ **1c Buff, Re-Issue (123).** Part original gum, rich color, well-balanced margins, Extremely Fine 550.00
- 250 **1c Buff, Re-Issue (123).** Rich color, neat double oval cancel, Very Fine, with 1967 P.F. certificate 400.00
- 251 ★ **2c Brown, Re-Issue (124).** Original gum, lightly hinged, rich color on bright paper, Very Fine and choice, with 1972 P.F. certificate..... 650.00
- 252 ★ **2c Brown, Re-Issue (124).** Original gum, pretty shade, fresh and Fine, with 2003 P.F. certificate 650.00
- 253 **2c Brown, Re-Issue (124).** Intense shade and impression, neat strike of New York duplex cancel, fresh and Fine, scarce in used condition, with 1998 P.F. certificate 800.00
- 254 ★ **6c Blue, Re-Issue (126).** Original gum, h.r., bright shade, couple small thins, Very Fine appearance 1,650.00

- 255 **6c Blue, Re-Issue (126).** Almost perfectly centered with well-balanced margins, bright color on white paper, bold strike of duplex cancel with New York circular datestamp

EXTREMELY FINE. A SUPERB USED EXAMPLE OF THE 6-CENT 1869 PICTORIAL RE-ISSUE.

The 6c is the one of the rarest of the set in used condition. SMQ estimates that approximately 30 exist in used condition, and our own informal count concurs.

With 2004 P.F. certificate 3,250.00



255

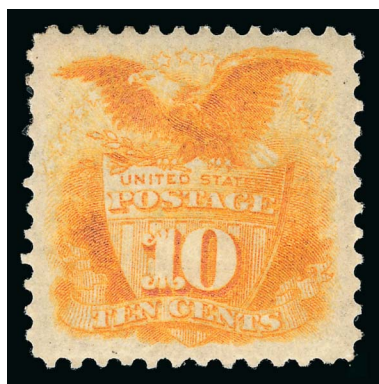

256

- 256 ★ **10c Yellow, Re-Issue (127).** Original gum with slight disturbance, radiant color as fresh as the day it was printed, choice centering with wide and balanced margins

EXTREMELY FINE. A BEAUTIFUL AND REMARKABLY CHOICE ORIGINAL-GUM EXAMPLE OF THE 10-CENT 1869 PICTORIAL RE-ISSUE.

This stamp has been in a vault for more than half a century and does not show the effects of oxidation or treatment with hydrogen peroxide. The color is unusually strong. 1,650.00

- 257 (★) **10c Yellow, Re-Issue (127).** Unused (no gum), well-centered, vivid color, with 1976 P.F. certificate that mentions "tiny paper spot", we assume they are referring to the tiny natural inclusion speck in the left margin, Extremely Fine..... 725.00



257



258

- 258 **10c Yellow, Re-Issue (127).** Rich color, bold strike of New York registry oval cancel, well-balanced margins

EXTREMELY FINE USED EXAMPLE OF THE 10-CENT 1869 PICTORIAL RE-ISSUE.

With 1999 P.F. certificate..... 2,000.00

- 259 (★) **15c Brown & Blue, Re-Issue (129).** Unused (no gum), wide margins of near Jumbo proportions, deep rich colors and proof-like impressions, Very Fine and choice 600.00



259

- 260 **15c Brown & Blue, Re-Issue (129).** Deep rich colors and proof-like impressions, neat strike of New York registry oval cancel, wide and balanced margins

EXTREMELY FINE USED EXAMPLE OF THE 15-CENT 169 PICTORIAL RE-ISSUE.

With 1986 P.F. certificate 1,250.00



260



261

- 261 (★) **24c Green & Violet, Re-Issue (130).** Unused, regummed according to accompanying P.F. certificate, we feel that the gum that remains is spotty and one could argue this stamp has traces of original gum, wide balanced margins, Extremely Fine, with 1976 P.F. certificate, Scott Retail as no gum ...

..... 900.00

- 262 **24c Green & Violet, Re-Issue (130).** Remarkably well-centered, beautiful intense colors and impressions, lightly cancelled

EXTREMELY FINE. THE 24-CENT 1869 RE-ISSUE IS FAR SCARCER IN CHOICE USED CONDITION THAN UNUSED.

With 2000 P.F. certificate..... 1,750.00

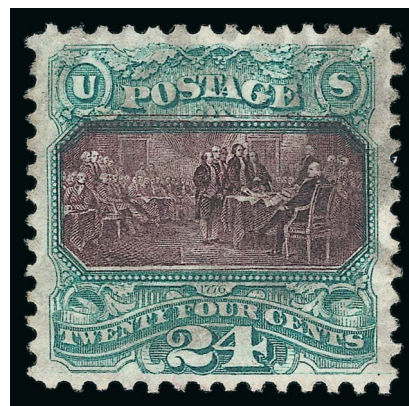

262

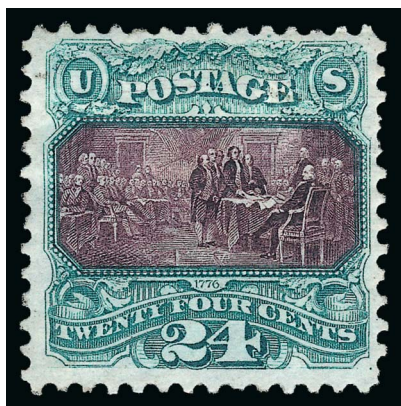

263

- 263 **24c Green & Violet, Re-Issue (130).** Faintly cancelled at upper left, deep rich colors and proof-like impressions, small thin spot at upper right not mentioned on accompanying certificate, Fine appearance, scarce in used condition, with 1976 P.F. certificate 1,750.00



264



265

- 264 (★) **30c Blue & Carmine, Re-Issue (131).** Unused, regummed according to accompanying 1976 P.F. certificate, may just be sparse remnants of disturbed original gum, vivid colors, Very Fine 1,100.00
- 265 ★ **30c Blue & Carmine, Re-Issue (131).** Original gum, deep rich colors and detailed impressions, reperfed at top, Extremely Fine appearance, with 2014 P.S.E. certificate 2,500.00

- 266 **30c Blue & Carmine, Re-Issue (131).** Deep rich colors and detailed impressions, part strikes of oval grid cancel, wide margins
VERY FINE AND CHOICE USED EXAMPLE OF THE 30-CENT 1869 PICTORIAL RE-ISSUE.
With 2000 P.F. certificate 3,000.00



266



267

- 267 ★ **90c Carmine & Black, Re-Issue (132).** Traces of original gum with some black offset as usual, deep rich color and proof-like impression, Very Fine, a pretty stamp, Scott Retail as no gum..... 1,500.00

- 268 (★) **90c Carmine & Black, Re-Issue (132).** Unused (no gum), nicely centered, excellent colors and impression, reperfed (not noted on certificate), Extremely Fine appearance, with 1967 P.F. certificate..... 1,500.00



268

1870 NATIONAL BANK NOTE COMPANY GRILLED ISSUE

- 269 ★ **1c Ultramarine, H. Grill (134).** Original gum, clear grill, radiant color, well-proportioned margins

EXTREMELY FINE ORIGINAL-GUM EXAMPLE OF THE 1870 ONE-CENT NATIONAL BANK NOTE COMPANY H GRILL.

A beautiful stamp. 2,000.00

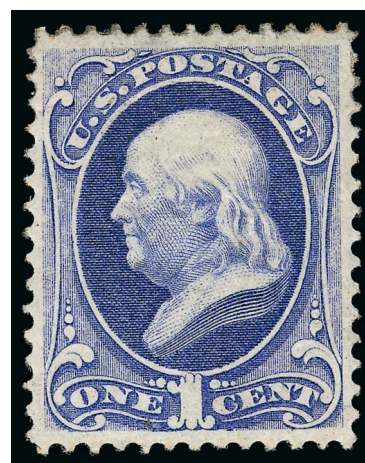

269



- 270 **1c Ultramarine, H. Grill (134).** Bold cork cancel, bright color, choice centering, Extremely Fine, with 2001 P.F. certificate..... 210.00
- 271 **6c Carmine, H. Grill (137).** Intense color, easily discernible grill points at right, bold target cancel, Very Fine and choice 575.00
- 272 **6c Carmine, H. Grill (137).** Radiant color nicely complemented by **blue circle of V's** cancel, Very Fine, with 1993 P.S.E. certificate..... 625.00
- 273 **7c Vermilion, H. Grill (138).** Clearly-defined grill, rich color, bold target cancel, Very Fine 550.00
- 274 **10c Brown, H. Grill (139).** Horizontal pair, natural s.e. at right, right stamp shows clear grill points, left stamp shows almost no trace of grill, bright color, bold quartered cork cancels and **red** circular datestamp, Very Fine, with 2008 P.S.E. and 2014 P.F. certificate, the former stating that the left stamp shows no grill points and the latter stating the left stamp shows few barely discernible grill points..... 1,750.00

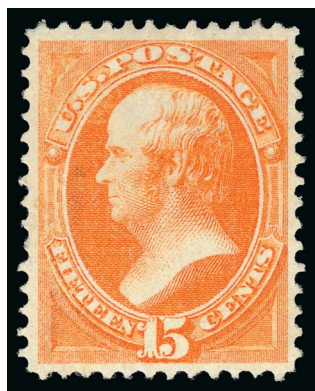

275

- 275°★ **15c Orange, H. Grill (141).** Slightly disturbed original gum, vivid color, several rows of easily discernible grill points, well-balanced margins

EXTREMELY FINE ORIGINAL-GUM EXAMPLE OF THE 1870 15-CENT NATIONAL BANK NOTE COMPANY H GRILL ISSUE.

With 2006 and 2014 P.F. certificates 7,500.00

- 276 (★) **15c Orange, H. Grill (141).** Unused (no gum), wonderfully well-centered with vivid bright color on crisp paper, Extremely Fine, with 1977 P.F. certificate 2,500.00

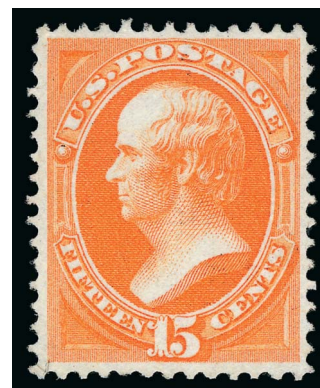

276



277

- 277 **24c Purple, H. Grill (142).** Bright color beautifully complemented by **red cork** cancel, easily noticeable grill points, tiny corner creases at bottom

VERY FINE APPEARING USED EXAMPLE OF THE 1870 24-CENT NATIONAL BANK NOTE COMPANY H GRILL WITH A RED CANCEL.

Small Miro backstamp. With 2001 P.F. certificate ... 8,000.00

- 278 **30c Black, H. Grill (143).** Pretty shade, easily discernible grill points, unobtrusive cork cancel, small corner creases at top right

VERY FINE APPEARING USED EXAMPLE OF THE 1870 30-CENT NATIONAL BANK NOTE COMPANY H GRILL.

With 1997 P.F. certificate 4,000.00

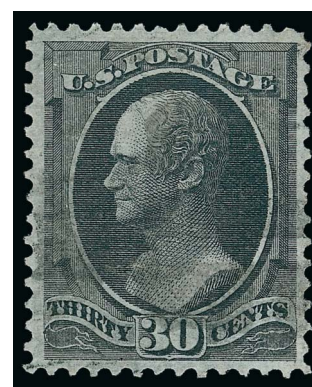

278



279

- 279 **90c Carmine, H. Grill (144).** Clear grill, brilliant color, neat circle of wedges cancel, wide margins

VERY FINE AND CHOICE. A SCARCE SOUND USED EXAMPLE OF THE 1870 NATIONAL BANK NOTE COMPANY H GRILL.

This is a surprisingly difficult issue to obtain in sound condition with wide margins. With 1966 P.F. certificate. 2,500.00



- 280 ★ **1c Ultramarine, I. Grill (134A).** Redistributed original gum, light pastel color, Fine, especially desirable with the I Grill, which recently was given its own major catalogue number, with 2008 P.S.E. certificate 2,750.00
- 281 **1c Ultramarine, I. Grill (134A).** Horizontal pair, rich color, clearly-defined grills, unobtrusive cork cancels, Very Fine, with 2003 P.S.E. certificate, Scott Retail as singles 550.00
- 282 **1c Ultramarine, 2c Brown, I. Grills (134A, 135A).** Used singles, clear grills, 2c small tear at upper right corner, still appear fresh and Fine-Very Fine, 2c with 2013 PSAG certificate (Photo Ex) 500.00
- 283 ★ **2c Red Brown, I. Grill (135A).** Original gum, lightly hinged, clearly-defined grill, brilliant color, Fine, scarce, this was recently assigned a major catalogue number, with 2013 PSAG certificate 2,500.00
- 284 (★) **3c Green, I. Grill (136A).** Unused (no gum), remarkably wide margins and virtually perfect centering, slightly shorter perf brings this down from a 95 or 98 designation, Extremely Fine, with 2007 P.S.E. certificate (XF 90; SMQ \$725.00) 1,000.00
- 285 ★ **3c Green, I. Grill (136A).** Slightly disturbed original gum, beautiful centering and marvelous color, Extremely Fine, with 1976 P.F. certificate 1,000.00
- 286 ★ **3c Green, I. Grill (136A).** Original gum, lightly hinged, clearly-defined grill, pretty shade, Fine, with 1996 P.F. certificate 1,000.00
- 287 (★) **7c Vermilion, I. Grill (138A).** Unused (no gum), uncharacteristically wide balanced margins, vivid color with clear impression, Extremely Fine Gem, with 1978 P.F. certificate 2,400.00
- 288 **7c Vermilion, I. Grill (138A).** Exceptionally choice margins and beautifully centered, rich color, attractive New York Foreign Mail Geometric cancel, minute thin and negligible corner crease top right, Extremely Fine Gem appearance, with 2011 Weiss certificate stating "two tiny faults", Scott Retail with ordinary cancel 1,500.00
- 289 **7c Vermilion, I. Grill (138A).** Brilliant color, clear grill, segmented cork cancel, short perf at left, still Fine, with 2010 P.S.E. certificate 1,500.00
- 290 **7c Vermilion, I. Grill (138A).** Brilliant color, clear grill easily visible from the front of the stamp, cork cancel, few faults, Fine appearance, with 2012 Weiss certificate 1,500.00



291

291

15c Orange, I. Grill (141A). Well-defined I Grill points from the early state of the grilling device, choice centering for this difficult issue with wide margins, brilliant color with trace of oxidation at bottom left (not mentioned on accompanying certificate), neat strike of cork cancel, light diagonal crease at center

EXTREMELY FINE APPEARANCE. THE 15-CENT I GRILL IS ONE OF THE RAREST OF ALL UNITED STATES STAMPS. ONLY SIXTEEN USED AND THREE UNUSED EXAMPLES HAVE BEEN IDENTIFIED.

Starting with the 2013 Scott U.S. Specialized Catalogue, the I Grills have been elevated to major catalogue number status. We anticipate that collector demand will be difficult to satisfy based on populations we have seen. For the 15c I Grill, Ronald A. Burns records 14 used off-cover, three unused and two covers, for a total of 19 items.

Illustrated in *Opinions VII* published by The Philatelic Foundation. With 1992 P.F. certificate..... 8,000.00

1870-88 BANK NOTE ISSUES



- 292 ★ **6c Carmine (148).** Original gum, beautiful deep shade, wide margins, Very Fine and choice, outstanding quality for the 6c 1870 National Bank Note Co. issue 1,000.00
- 293 (★) **7c Vermilion (149).** Unused (regummed), vibrant color, well-balanced margins, Extremely Fine..... 320.00
- 294 ★ **10c Brown (150).** Original gum, small h.r., bright shade, wide margins, Very Fine 2,250.00
- 295 ★ **12c Dull Violet (151).** Large part disturbed original gum, deep rich color, reperfed at left, Very Fine appearance 2,750.00
- 296 ★ **24c Purple (153).** Disturbed original gum, rich color, Very Fine 1,800.00

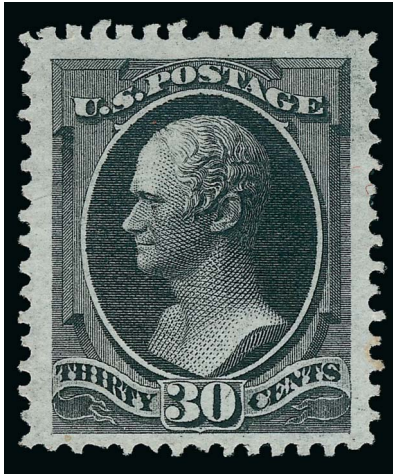

297

- 297 (★) **30c Black (154).** Unused (no gum), wide margins of near Jumbo proportions, intense shade with proof-like impression on white paper, Extremely Fine, unused examples of the 30c National Bank Note Co. printing in this extraordinary quality are few and far between, with 1974 P.F. certificate 2,750.00



298

- 298 ★ **90c Carmine (155).** Original gum, small h.r., deep rich color on bright paper, wide and balanced margins, single short perf at bottom right
EXTREMELY FINE APPEARING ORIGINAL-GUM EXAMPLE OF THE 1870 90-CENT NATIONAL BANK NOTE COMPANY UNGRILLED ISSUE.
With 2014 P.S.E. certificate (OGh, VF-XF 85; SMQ \$7,250.00). We are sure this would have graded much higher were it not for the single short perforation..... 5,000.00



299

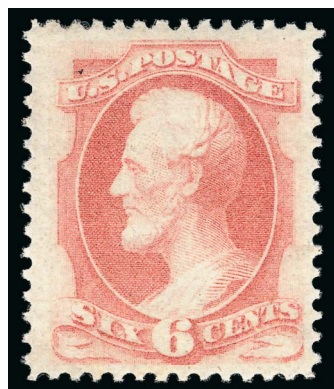

300



301

- 299 **3c Green (158).** Gorgeous centering with Jumbo margins, deep rich color, bold "4" in target cancel, Extremely Fine Gem, with 2014 P.S.E. certificate (XF-Superb 95 Jumbo; SMQ \$125.00 as 95, \$425.00 as 98)..... 1.00
- 300 ★ **6c Dull Pink (159).** Original gum, h.r., radiant color, wide margins, fresh and Very Fine, a beautiful stamp..... 400.00
- 301 ★ **6c Dull Pink (159).** Original gum, lightly hinged, brilliant color, reperfed at bottom, Extremely Fine appearance, with 2014 P.S.E. certificate..... 400.00
- 302 **6c Dull Pink (159).** Radiant color, Jumbo margins, neat **red** circular datestamp and **blue** target cancels, Extremely Fine Gem, with 2014 P.F. and P.S.E. certificates (XF-Superb 95 Jumbo; SMQ \$300.00 as 95, \$800.00 as 98), only two have graded higher and one other shares this grade, this is the highest-graded example we have offered in one of our auctions 28.50



302

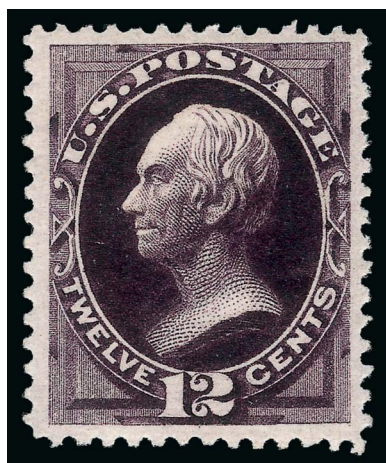

303

- 303 ★ **12c Blackish Violet (162).** Original gum, paper h.r., incredible deep rich color and proof-like impression on bright paper

VERY FINE AND CHOICE ORIGINAL-GUM EXAMPLE OF THE 1873 12-CENT CONTINENTAL BANK NOTE COMPANY ISSUE.

A pretty stamp. 2,400.00

- 304 ★ **30c Gray Black (165).** Original gum, bright shade and detailed impression, almost perfectly centered with balanced margins all around

EXTREMELY FINE ORIGINAL-GUM EXAMPLE OF THE 30-CENT 1873 CONTINENTAL PRINTING. A SUPERB STAMP IN EVERY RESPECT.

Many philatelists — even intermediate and advanced collectors — have difficulty classifying Scott 165. When it comes to naming the most elusive Bank Note stamps in choice original-gum condition, the 30c 1873 is often overlooked. However, go to any serious collection and look for this stamp, and most of the time it is missing or represented by something that compromises quality. We hope that collectors who still have a tendency to overlook the 30c Continental will be awakened to its rarity in Extremely Fine original-gum condition by our comments and recent realizations.

With 1972 P.F. certificate..... 3,250.00

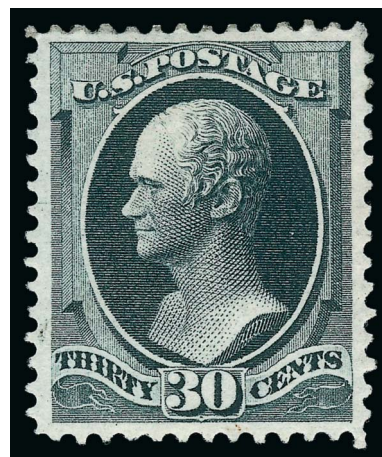

304

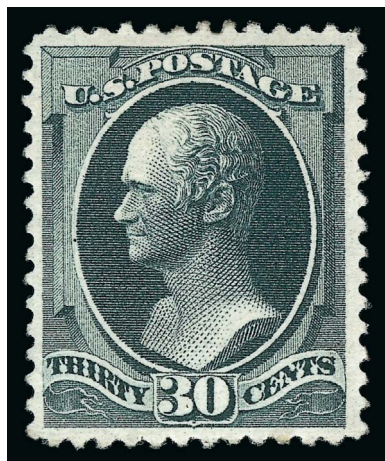

305

- 305 ★ **30c Gray Black (165).** Original gum, intense shade and impression

VERY FINE ORIGINAL-GUM EXAMPLE OF THE 1873 30-CENT CONTINENTAL BANK NOTE COMPANY ISSUE.

As explained in the previous lot description, the 30c Continental is rarely encountered in choice original-gum condition. This stamp has not been on the market for more than 50 years. 3,250.00

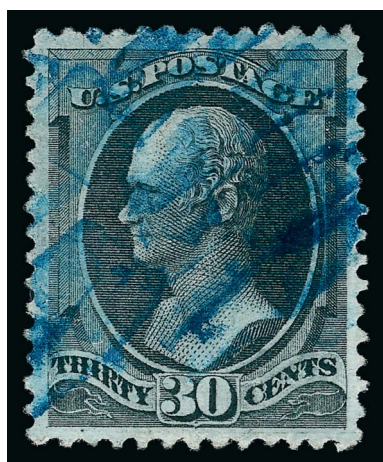

306



307

- 306 **30c Gray Black (165).** Intense shade and impression, well-proportioned margins, bold blue cork cancel, Extremely Fine, with 2014 P.F. certificate (XF 90)..... 145.00
- 307 ★ **90c Rose Carmine (166).** Original gum, intense shade, reperfed at top, Fine appearance 2,250.00

1875 CONTINENTAL BANK NOTE CO. SPECIAL PRINTING

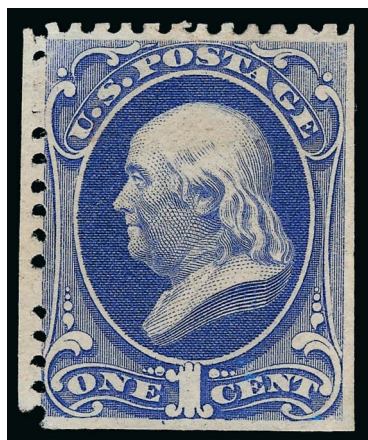

308

- 308 ★ **1c Ultramarine, Special Printing (167).** Without gum as issued, scissors-separated as almost always but with full perforations on two sides, bright color and paper, small expert repair at lower right not readily apparent

VERY FINE APPEARING EXAMPLE OF THE ONE-CENT 1875 CONTINENTAL BANK NOTE COMPANY SPECIAL PRINTING.

Our recently updated census records for Scott 167 contain 45 certified examples.

Unpublished Census No. 167-UNC-30. With 1973 A.P.S. certificate. PFC no. 36353 which states "genuine, slightly toned and with a small piece out at bottom" no longer accompanies.....

..... 17,500.00

- 309 ★ **2c Dark Brown, Special Printing (168).** Without gum as issued, scissors-separated as usual but with intact perforations on all four sides, rich color on bright paper

VERY FINE. AN ATTRACTIVE EXAMPLE OF THE 1875 2-CENT CONTINENTAL BANK NOTE COMPANY SPECIAL PRINTING.

Our recently updated census records for Scott 168 contain only 56 copies certified as genuine.

Census No. 168-UNC-11. With 1982 P.F. certificate 8,000.00

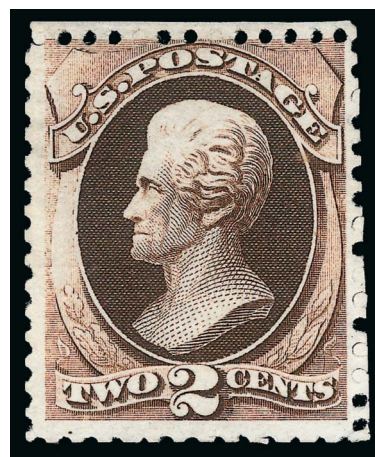

309

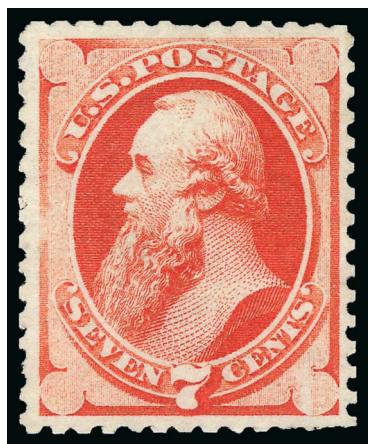

310

- 310 ★ **7c Reddish Vermilion, Special Printing (171).** Without gum as issued, radiant color, scissors-separated as usual but with intact perforations on all sides

VERY FINE AND CHOICE EXAMPLE OF THE 7-CENT 1875 CONTINENTAL BANK NOTE COMPANY SPECIAL PRINTING.

Our recently updated census records for Scott 171 contain 70 certified examples. Most stamps were scissors-separated, affecting the perforations on at least one side and in some cases two or three sides. The stamp offered here, with virtually intact perforations on all sides, superb centering, and remarkably vibrant color is, in our opinion, a great condition rarity.

Unpublished Census No. 171-UNC-29. With 1976 and 2013 P.F. certificates..... 5,250.00

- 311 ★ **24c Dull Purple, Special Printing (175).** Without gum as issued, deep rich color, full perforations on all sides

VERY FINE EXAMPLE OF THE 24-CENT 1875 CONTINENTAL BANK NOTE COMPANY SPECIAL PRINTING.

Our recently updated census records for Scott 175 contain approximately 100 examples.

Unpublished Census No. 175-UNC-06. With 1971 P.F. certificate. 4,500.00



311



312



313

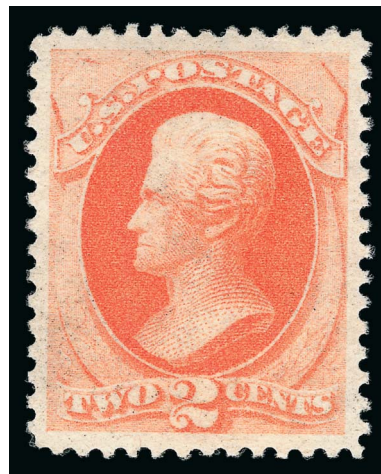

314

- 312 ★ **2c Vermilion (178).** Slightly disturbed original gum from hinge removal, exceptionally wide margins and vivid color, Extremely Fine, with 1976 P.F. certificate..... 350.00
- 313 **2c Vermilion (178).** Intense shade nicely complemented by **blue circle of V's** cancel, Jumbo margins, Extremely Fine Gem, with 2014 P.S.E. certificate (XF 90 Jumbo; SMQ \$65.00 as 90, \$325.00 as 95)..... 15.00
- 314 ★ **2c Vermilion (183).** Original gum, lightly hinged, vibrant color, choice centering with wide and balanced margins, Extremely Fine Gem, with 2014 P.S.E. certificate (XF-Superb 95; SMQ \$600.00) 100.00



315



316

- 315 ★ **5c Blue (185).** Original gum, deep rich color, well-proportioned margins, Extremely Fine 450.00
- 316 ★ **6c Pink (186).** Original gum, lightly hinged, radiant color, choice centering with well-balanced margins, reperfed at right (and possibly at bottom), Extremely Fine appearance 900.00

317



- 317 ★ **10c Brown, With & Without Secret Mark (187-188-188).** Horizontal strip of three, left stamp without secret mark, right stamps clearly showing secret mark, original gum, lightly hinged, deep rich color

FRESH AND FINE. A SCARCE ORIGINAL-GUM COMBINATION MULTIPLE OF THE 10-CENT AMERICAN BANK NOTE ISSUE WITH AND WITHOUT SECRET MARK.

Scott Retail as pair and single of No. 188..... 11,050.00



- 318 **10c Brown, With & Without Secret Mark (187-188).** Horizontal pair, left stamp without secret mark, tied by Supplementary Mail duplex on piece, Very Fine, a scarce combination pair..... 725.00
- 319 田 **10c Brown, With & Without Secret Mark (187-188).** Block of six, bottom left and bottom right stamps with secret marks, others without, bold New York duplex cancels, some faults, still Fine-Very Fine and scarce combination multiple..... 1,450.00
- 320 ★ **30c Full Black (190).** Original gum, deep shade and impression, wide and balanced margins, nibbed perf at lower left, still Extremely Fine, a beautiful stamp..... 900.00
- 321 (★) **30c Full Black (190).** Unused (regummed), intense shade and impression, wide and balanced margins, Extremely Fine, Scott Retail as no gum 325.00
- 322 ★ **90c Carmine (191).** Original gum, brilliant color, wide margins, Very Fine and choice.... 2,000.00
- 323 ★ **90c Rose (191).** Original gum, minor disturbance from hinge removal, lovely pastel color, Very Fine, with 1973 P.F. certificate 2,000.00

- 324 ★ **2c Black Brown, Special Printing (193).** Without gum as issued, deep rich color and detailed impression, thin spots and short perf at top

VERY FINE APPEARING EXAMPLE OF THE 2-CENT 1880 AMERICAN BANK NOTE COMPANY SPECIAL PRINTING.

Our recently updated census records for Scott 193 contain 48 certified examples, of which almost half have faults.

Unpublished Census No. 193-UNC-13. Small blue backstamp. With 1990 P.F. certificate 22,500.00

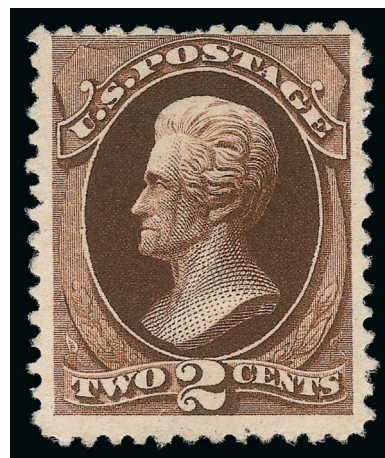

324

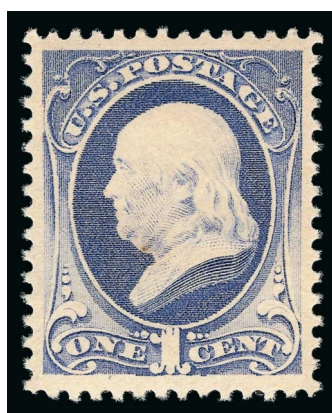

325

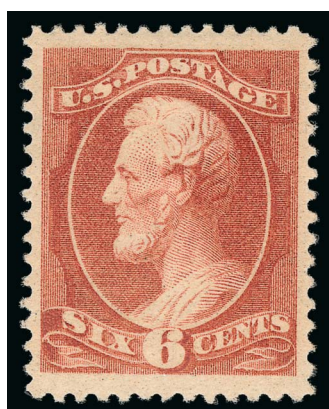

326

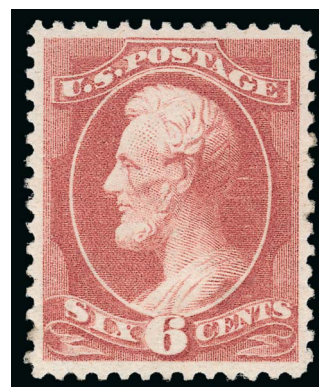

327

- 325 ★★ **1c Gray Blue (206).** Mint N.H., brilliant color, wide margins, fresh and Extremely Fine.. 225.00
- 326 ★ **6c Rose (208).** Original gum, h.r., radiant color, Jumbo margins, Extremely Fine Gem, a huge stamp..... 775.00
- 327 ★ **6c Deep Brown Red (208a).** Slightly disturbed original gum from hinge removal, well-centered, bright color on fresh paper, Extremely Fine, with 1979 A.P.S. certificate as 6c Rose No. 208 525.00

- 328 ★ **10c Brown (209).** Original gum, lightly hinged, deep rich color and proof-like impression, perfectly centered with Jumbo margins

EXTREMELY FINE GEM. A STUNNING ORIGINAL-GUM EXAMPLE OF THE 1882 10-CENT AMERICAN BANK NOTE COMPANY ISSUE, WHICH HAS BEEN GRADED SUPERB 98 JUMBO BY P.S.E.

With 1994 P.F. and 2003 P.S.E. certificates (OGph, Superb 98 Jumbo; unpriced in SMQ above the grade of 98, SMQ \$1,250.00 as 98). This is the highest grade awarded to an unused example in any gum category and only one other shares it. The highest grade for an unused example we have previously offered in one of our auctions is a 95. ...

..... 160.00



328



329

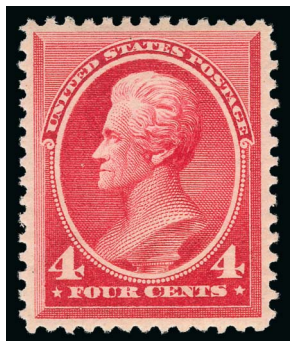

330



331

- 329 ★★ **10c Brown (209)**. Mint N.H., deep rich color, well-balanced margins, fresh and Extremely Fine..... 475.00
- 330 ★★ **4c Carmine (215)**. Mint N.H., rich color, well-balanced margins, Very Fine and choice ... 600.00
- 331 ★ **5c Indigo, Imperforate (216b)**. Horizontal pair, minor h.r. and slight gum disturbance, handsome nearly perfectly balanced margins, intense color, Extremely Fine, ex Grunin, with 1971 P.F. certificate 1,400.00

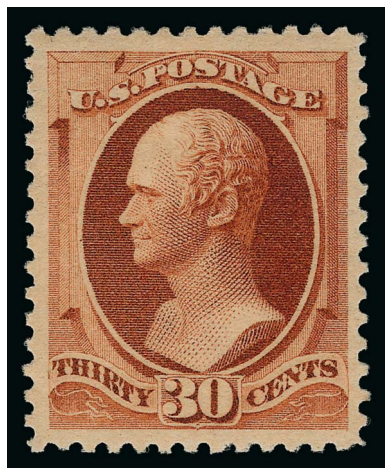

332

- 332 ★ **30c Orange Brown (217)**. Original gum, very lightly hinged, rich color on bright paper, wide and balanced margins

EXTREMELY FINE GEM. A SUPERB LIGHTLY-HINGED EXAMPLE OF THE 1888 30-CENT AMERICAN BANK NOTE COMPANY ISSUE.

With 1999 P.F. certificate 325.00

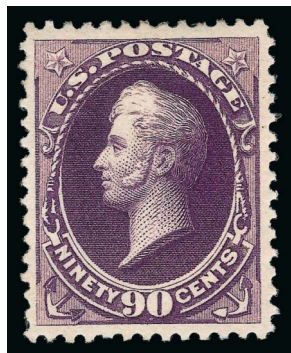

333

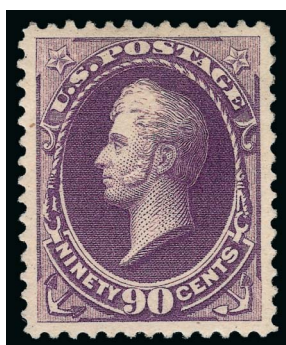

334



335

- 333 ★ **90c Purple (218)**. Original gum, h.r., detailed impression, tiny thin spot at top center, Very Fine appearance 900.00
- 334 (★) **90c Purple (218)**. Unused (regummed), deep rich color, well-balanced margins, Extremely Fine, a pretty stamp 275.00
- 335 **90c Purple (218)**. Deep rich color, neat New York registry oval cancel, wide margins, Very Fine, with 1981 P.F. and 1995 P.S.E. certificates 250.00

1890-93 ISSUE

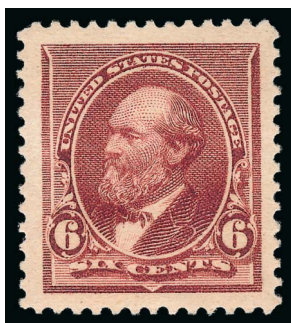

336

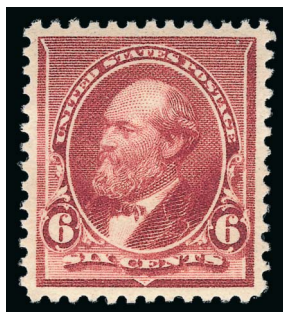

337



338

- 336 ★★ **6c Brown Red (224).** Mint N.H., choice centering with Jumbo margins, long and full perforations, rich color, Extremely Fine Gem, with 2014 P.S.E. certificate (XF 90 Jumbo; SMQ \$575.00 as 90, \$1,750.00 as 95)..... 200.00
- 337 ★ **6c Brown Red (224).** Original gum, barely hinged, rich color, perfectly centered margins, Extremely Fine Gem, a phenomenal stamp, with 2014 P.S.E. certificate (OGph, Gem 100; unpriced in SMQ above the grade of 95, SMQ \$325.00 as 95), this is the only example to achieve this grade which is the highest awarded 65.00
- 338 ★★ **8c Lilac (225).** Mint N.H. with wide sheet margin at right, post-office fresh, Very Fine and choice, with 2002 P.F. certificate 150.00

COLUMBIAN ISSUE



339



340



341

- 339 ★★ **1c Columbian (230).** Mint N.H., exceedingly well-centered, rich color on bright white paper, Extremely Fine Gem, with 2009 P.S.A.G. certificate (Superb 98)..... 37.50
- 340 ★★ **4c Columbian (233).** Mint N.H., radiant color on bright paper, wide and balanced margins, Extremely Fine Gem, with 2014 P.S.E. certificate (XF-Superb 95; SMQ \$725.00) 165.00
- 341 ★★ **8c Columbian (236).** Mint N.H., rich color and proof-like impression, well-balanced margins, Extremely Fine 165.00

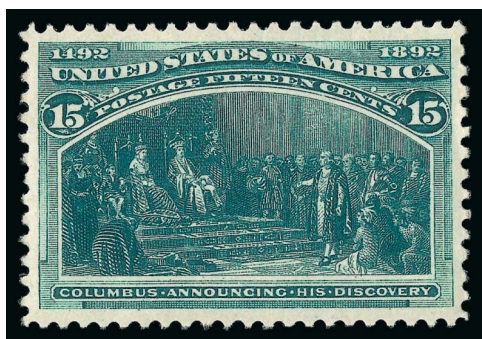

342



343

- 342 ★★ **15c Columbian (238).** Mint N.H., rich color and proof-like impression on bright paper, gorgeous centering, reperfed at bottom, Extremely Fine appearance 700.00
- 343 ★田 **15c Columbian (238).** Block of four, original gum, three lightly hinged, other Mint N.H., fresh, deep rich color, bottom left stamp with neatly repaired perf at left, otherwise Very Fine, Scott Retail as three original gum hinged and one Mint N.H. 1,475.00



344



345

- 344 ★★ **30c Columbian (239).** Mint N.H., rich color on fresh paper, Very Fine and choice, with 1977 P.F. certificate 750.00
- 345 ★★ **30c Columbian (239).** Mint N.H., brilliant color, fresh and Fine, with 2011 Weiss certificate for block 750.00

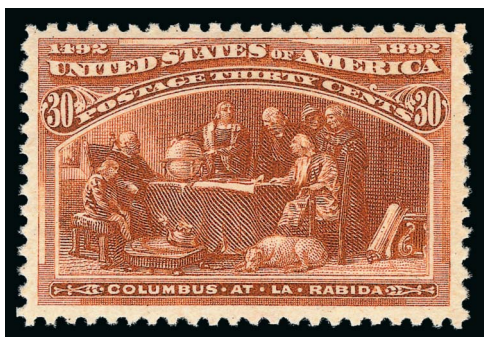

346

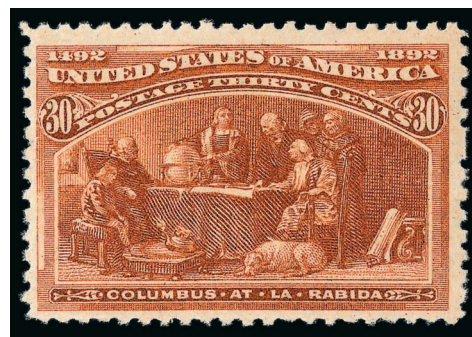

347

- 346 ★★ **30c Columbian (239).** Mint N.H., intense color and impression, three wide margins, fresh and Fine 750.00
- 347 ★★ **30c Columbian (239).** Mint N.H., rich color, fresh and Fine, with 2011 Weiss certificate for block 750.00



- 348 ★田 30c **Columbian** (239). Block of four, bottom stamps Mint N.H., top stamps lightly hinged, rich color on bright paper, Very Fine-Extremely Fine, the top left stamp is an Extremely Fine Gem, Scott Retail as singles..... 1,980.00
- 349 ★田 30c **Columbian** (239). Block of four, original gum, couple minor h.r., handsomely centered, some skillful rejoining vertically between pairs, Very Fine-Extremely Fine, Scott Retail as hinged singles..... 960.00
- 350 ★★ 50c **Columbian** (240). Mint N.H., deep rich color on bright paper, Very Fine .. 1,500.00
- 351 ★ 50c **Columbian** (240). Original gum, lightly hinged, exceptionally well-centered, intense shade on bright paper, Extremely Fine, with 1978 P.F. certificate 500.00
- 352 ★★ 50c **Columbian** (240). Original gum, lightly hinged, intense shade, Very Fine..... 500.00
- 353 ★田 50c **Columbian** (240). Block of four, original gum, lightly hinged, attractive centering and intense shade, Very Fine 2,250.00
- 354 50c **Columbian** (240). Deep rich color, unusual segmented grid cancel, well-balanced margins, Extremely Fine, a pretty stamp, with 2014 P.S.E. certificate (XF 90; SMQ \$450.00)..... 200.00
- 355 50c **Columbian** (240). Block of six with right selvage, rich color, neat hole-punch cancels, few small flaws, Fine appearance, this was likely used on a bundle of newspapers or other printed matter, also accompanied by single with original gum and same punch holes..... (Photo Ex) E. 150-200



356



357



358

- 356 ★ **\$1.00 Columbian (241).** Original gum, lightly hinged, radiant color, fresh and Very Fine 1,100.00
- 357 ★ **\$1.00 Columbian (241).** Original gum, lightly hinged, pretty color, well-proportioned margins, Very Fine, with 1981 P.F. certificate 1,100.00
- 358 ★ **\$1.00 Columbian (241).** Original gum, lightly hinged, rich color, reperfed at top, Extremely Fine appearance, small backstamp 1,100.00



359



360



361

- 359 ★ **\$1.00 Columbian (241).** Slightly disturbed original gum, choice margins and exceptional centering, vivid color, tiny thin spot and trivial scuff speck, otherwise Very Fine and choice 1,100.00
- 360 **\$1.00 Columbian (241).** Light strike of "Tompkinsville N.Y. Sep. 4 8AM 1893" circular datestamp, choice centering on fresh paper with long full perfs all around, Extremely Fine Gem, a pretty stamp, ex Saadi and Mayer, with 1990 P.F. certificate 650.00
- 361 **\$1.00 Columbian (241).** Radiant color, wide margins, unobtrusive cancel, Very Fine and choice, with 2014 P.S.E. certificate 650.00

- 362 ★ **\$2.00 Columbian (242).** Original gum, lightly hinged, sharp proof-like impression, well-balanced margins, faint natural gum bend not mentioned on accompanying certificate, Extremely Fine, with 1998 P.F. certificate..... 1,150.00



362



- 363 ★ **\$2.00 Columbian (242).** Slightly disturbed original gum, rich color, small thin spots, Very Fine appearance 1,150.00
- 364 (★) **\$2.00 Columbian (242).** Unused, regummed over a tiny thin, rich color, well-balanced margins, Extremely Fine appearance, with 2014 P.S.E. certificate (NG, F-VF 75; SMQ \$350.00 as no gum) 550.00
- 365 **\$2.00 Columbian (242).** Choice centering with well-balanced margins, sharp proof-like impression, light strike of New York registry oval cancel, Extremely Fine Gem, with 2004 P.F. certificate..... 650.00
- 366 **\$2.00 Columbian (242).** Pretty shade, unobtrusive strike of duplex cancel, Very Fine, with 2014 P.S.E. certificate 650.00
- 367 (★) **\$2.00, \$3.00 Columbian (242-243).** \$2.00 gum heavily brushed or regummed, \$3.00 unused (no gum), rich colors and choice centering, Very Fine-Extremely Fine, each with 1976 P.F. certificate (\$2.00 described as "original gum"), Scott Retail as no gum 1,350.00



368

- 368 ★ **\$3.00 Olive Green, Columbian (243a).** Original gum, lightly hinged, rich color, perfectly centered

EXTREMELY FINE. A BEAUTIFUL EXAMPLE OF THE \$3.00 COLUMBIAN IN THE OLIVE GREEN SHADE.

With 2001 P.F. certificate..... 1,600.00



369



370



371



372



373



374

- 369 ★ **\$3.00 Columbian (243).** Original gum, small hinge mark, a few tiny disturbances, magnificent centering and margins, Extremely Fine Gem, on centering alone this will likely receive a very high grade..... 1,600.00
- 370 **\$3.00 Olive Green, Columbian (243a).** Intense color, duplex cancel leaves design clearly visible, Very Fine and choice, with 2005 P.F. certificate 900.00
- 371 ★ **\$4.00 Columbian (244).** Slightly disturbed original gum, bright color and exceptionally well-centered, unpunched perf at right, short perf at bottom, otherwise Very Fine 2,100.00
- 372 (★) **\$4.00 Columbian (244).** Unused (no gum), pretty shade, well-proportioned margins, Very Fine and choice, with 1988 P.F. certificate 1,050.00
- 373 **\$4.00 Columbian (244).** Rich color, well-balanced margins, neat target cancel, fresh and Extremely Fine, with 2014 P.F. certificate 1,150.00
- 374 **\$4.00 Columbian (244).** Attractively centered, brilliant color, sharp New York machine-applied datestamp, Very Fine, a desirable example with clear datestamp, with 2010 P.S.E. certificate (VF 80; SMQ \$1,100.00) 1,150.00



375

375 ★ **\$5.00 Columbian (245).** Original gum, lightly hinged, intense shade and detailed impression on crisp paper, choice centering with Jumbo margins

EXTREMELY FINE GEM. A SUPERB ORIGINAL-GUM EXAMPLE OF THE \$5.00 COLUMBIAN ISSUE, WHICH HAS BEEN GRADED XF-SUPERB 95 JUMBO BY P.S.E.

With 1990 P.F. and 2008 P.S.E. certificates (OGph, XF-Superb 95 Jumbo; SMQ \$6,750.00 as 95, \$16,500.00 as 98). Only three have graded higher (all at 98) and only five others share this desirable grade. As another indication of the desirability of this stamp, it was featured as the sole item on the front covers of Siegel Sale 385 (Dec. 8, 1970) and a March 5, 1990 Bennett catalogue (copies of covers accompany)..... 2,500.00

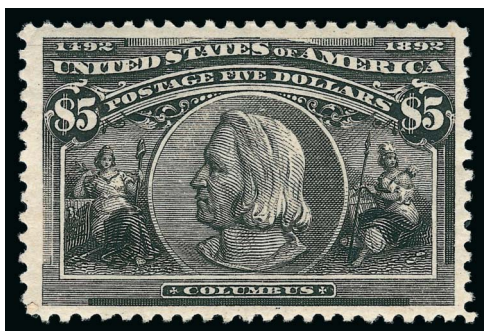

376



377



378

- 376 ★ **\$5.00 Columbian (245).** Original gum, deep shade and detailed impression, wide margins, fresh and Very Fine..... 2,500.00
- 377 ★ **\$5.00 Columbian (245).** Original gum, lightly hinged, detailed impression, fresh and Very Fine, a pretty stamp, with 1997 P.F. certificate 2,500.00
- 378 ★ **\$5.00 Columbian (245).** Original gum, trivial h.r. and very minor gum disturbance, clear impression, Fine 2,500.00



379



380

- 379 ★ **\$5.00 Columbian (245).** Disturbed original gum, h.r. with bit of offset, suggestion of small faint thin spot at right, Fine appearance..... 2,500.00
- 380 **\$5.00 Columbian (245).** Crisp impression, light strike of target cancel, single perf added at lower right, otherwise Very Fine, with 1987 P.F. certificate as sound..... 1,300.00

1894-98 BUREAU ISSUE

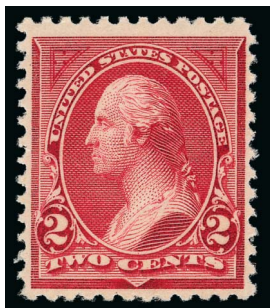

381

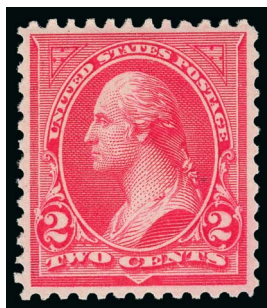

382

- 381 ★★ **2c Carmine Lake, Ty. I (249).** Mint N.H., deep rich color and bright paper, Very Fine, with 1992 P.F. certificate 450.00
- 382 ★ **2c Carmine, Ty. II (251).** Original gum, lightly hinged, brilliant color, deceptively reperfed at right, Extremely Fine appearance 375.00



383

- 383 ★★ **2c Carmine, Ty. II (251).** Mint N.H. wide top imprint and plate no. 132 strip of three, brilliant color, choice centering
 VERY FINE MINT NEVER-HINGED IMPRINT AND PLATE NUMBER STRIP OF THREE OF THE 1894 2-CENT CARMINE TYPE II ON UNWATERMARKED PAPER.
 A scarce plate number multiple of the 1894 unwatermarked 2c Ty. II 4,000.00

- 384 ★★ **2c Carmine, Ty. III (252).** Mint N.H. with left part imprint selvage, brilliant color, Very Fine and choice, with 2004 P.S.E. certificate for strip of three 375.00



384



385

- 385 ★田 **3c Purple, Imperforate (253a).** Right imprint and plate no. 47 block of six, large margins, brilliant color, original gum, h.r. in sheet margin where reinforcing small tear, few other faults

VERY FINE APPEARANCE. AN EXCEEDINGLY RARE IMPRINT AND PLATE NUMBER BLOCK OF SIX OF THE 1894 3-CENT IMPERFORATE UNWATERMARKED BUREAU ISSUE.

Full sheets of 400 of the 3c, 4c, 5c and 10c values were removed from the Bureau and became available to collectors. They were not gummed when they came from the Bureau, but were later unofficially gummed. 7,500.00



386

- 386 ★田 **4c Dark Brown, Imperforate (254a).** Bottom imprint and plate no. 50 block of six, large margins, original gum, rich color, top right stamp small thin spot at upper right

VERY FINE APPEARANCE. AN EXCEEDINGLY RARE IMPRINT AND PLATE NUMBER BLOCK OF SIX OF THE 1894 4-CENT IMPERFORATE UNWATERMARKED BUREAU ISSUE.

Full imperforate sheets of 400 of the 3c, 4c, 5c and 10c values were removed from the Bureau and became available to collectors. They were not gummed when they came from the Bureau, but were later unofficially gummed. We have previously sold a left position plate block, in our 1967 Rarities sale.

Ex Whitpain. With 2009 P.F. certificate 7,500.00

- 387 (★)田 **10c Green, Imperforate (258a).** Left imprint and plate no. 63 block of six, unused (no gum), large margins all around, few creases

VERY FINE APPEARANCE. AN EXTREMELY RARE IMPRINT AND PLATE NUMBER BLOCK OF SIX OF THE 1894 10-CENT IMPERFORATE UNWATERMARKED BUREAU ISSUE.

Full imperforate sheets of 400 of the 3c, 4c, 5c and 10c values were removed from the Bureau and became available to collectors. They were not gummed when they came from the Bureau, but were later unofficially gummed, which is not present on this block.

We have offered only one other plate block, from the bottom position, plus a block of four with plate no. and part imprint from the right position, since keeping computerized records. 9,500.00



387



- 388 ★ **10c Dark Green (258).** Original gum, lightly hinged, pretty shade, Very Fine, with 2005 P.F. certificate 300.00
- 389 ★ **15c Dark Blue (259).** Original gum, lightly hinged, dark shade on bright paper, choice centering, Extremely Fine Gem, with 1987 P.F. certificate 300.00
- 390 ★ **50c Orange (260).** Original gum, lightly hinged, vivid color, long and full perforations, Very Fine, with 1984 P.F. certificate 500.00
- 391 ★ **\$1.00 Black (261).** Original gum, small h.r., intense shade and impression on crisp paper, three wide margins, single unpunched perf at bottom left not noted on accompanying certificate, Very Fine, with 2005 P.F. certificate 1,000.00
- 392 ★ **\$1.00 Black (261).** Original gum, single hinge mark, detailed impression on bright paper, well-balanced margins, reperfed at left and top, Extremely Fine appearance..... 1,000.00
- 393 ★ **\$1.00 Black, Ty. II (261A).** Original gum, small h.r., detailed impression on bright paper
 VERY FINE AND CHOICE ORIGINAL-GUM EXAMPLE OF
 THE 1894 UNWATERMARKED \$1.00 TYPE II ISSUE.
 With 1993 P.F. certificate 2,100.00

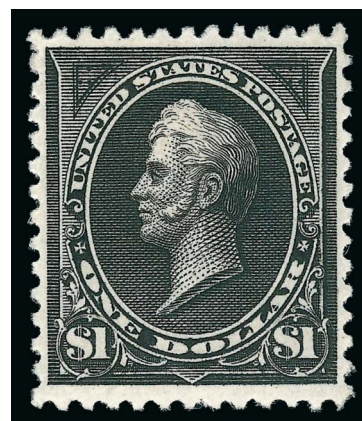

393

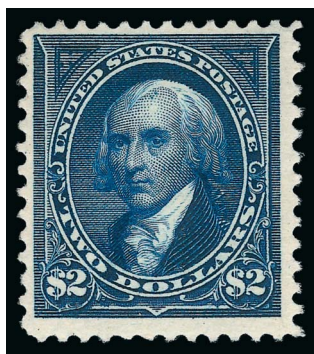

394

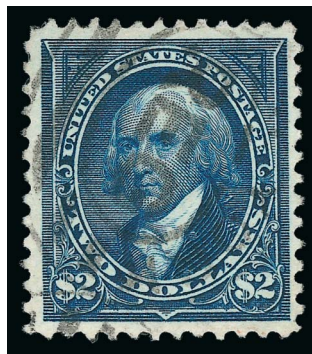

395

- 394 ★ **\$2.00 Bright Blue (262).** Original gum, deep rich color on bright paper, Fine.. 2,750.00
- 395 **\$2.00 Bright Blue (262).** Choice margins and attractively centered, New York registry oval cancel, Very Fine, with 2006 P.S.E. certificate 1,250.00

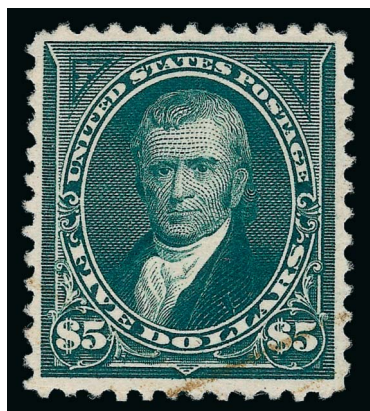

396

396

\$5.00 Dark Green (263). Attractive color, well-proportioned margins, faint cancel at lower right leaves entire design clearly visible

EXTREMELY FINE USED EXAMPLE OF THE \$5.00 1894 UNWATERMARKED BUREAU ISSUE.

With 2002 P.F. certificate..... 2,750.00

- 397 ★田 **1c Blue, Imperforate (264a).** Bottom imprint and plate no. 314 block of six, original gum, h.r., thin spot affects bottom center stamp, Very Fine appearance.... 1,150.00



397



- 398 ★★ **1c Blue (264)**. Mint N.H., deep rich color and proof-like impression, perfectly centered with wide margins, Extremely Fine Gem, with 2014 P.S.E. certificate (Superb 98; SMQ \$875.00), only four have graded higher 17.50
- 399 **10c Dark Green (273)**. Rich color, perfectly centered with wide margins, cork cancel, Extremely Fine Gem, a huge stamp, with 2014 P.S.E. certificate (Superb 98; SMQ \$750.00), this is the highest grade awarded 2.25
- 400 ★★ **15c Dark Blue (274)**. Mint N.H., deep rich color and proof-like impression, Jumbo margins, Extremely Fine, a huge stamp 625.00
- 401 ★★ **15c Dark Blue (274)**. Mint N.H., rich color, reperfed at left, Very Fine appearance ... 625.00
- 402 ★ **50c Orange (275)**. Original gum, barest trace of hinging, brilliant color, almost perfectly centered, Extremely Fine, with 2004 P.F. and 2005 P.S.E. certificates (OGph, VF-XF 85; SMQ \$330.00) 300.00
- 403 ★ **\$1.00 Black, Ty. I (276)**. Original gum, lightly hinged, deep shade and detailed impression, balanced margins, fresh and Extremely Fine, with 2005 P.F. certificate 600.00
- 404 ★ **\$1.00 Black, Ty. I (276)**. Original gum, detailed impression, tiny thin speck at center, Very Fine appearance 600.00
- 405 (★) **\$1.00 Black, Ty. I-II (276-276A)**. Original gum and unused (no gum) respectively, beautiful centering, strong shades and fresh, Extremely Fine, each with 1976 P.F. certificate (No. 276A states regummed, but gum has been removed) (Photo Ex) 975.00
- 406 ★ **\$2.00 Bright Blue (277)**. Original gum, lightly hinged, pretty shade, wide margins, Very Fine, with 1992 P.F. and 2005 P.S.E. certificates 950.00
- 407 ★ **\$2.00 Bright Blue (277)**. Original gum, rich color on bright paper, natural gum crease at left, Very Fine appearance 950.00



- 408 ★ **\$2.00 Bright Blue (277).** Original gum, single hinge mark, intense shade and impression, single bent perf at bottom center, Very Fine appearance..... 950.00
- 409 ★ **\$2.00 Dark Blue (277a).** Original gum, h.r., deep rich color, Very Fine and choice..... 950.00
- 410 **\$5.00 Dark Green (278).** Unobtrusive cancel, wide margins, Extremely Fine, with 2006 P.S.E. certificate (VF-XF 85; SMQ \$750.00)..... 625.00
- 411 ☒ **2c Red, Ty. IV (279B).** Bright color, **imperf. at bottom**, tied by "Boston Mass. Nov. 1 10-AM 1900 Back Bay Station" machine cancel on cover to Hopedale Mass., receiving backstamp, stamp with horizontal crease at bottom, which caused the imperf. margin, Very Fine and unusual variety..... E. 300-400
- 412 ★ **2c Red, Ty. IV, Booklet Pane of Six, Horizontal and Vertical Wmk. (279Bj, 279Bk).** Three panes, No. 279Bj Position M, lightly hinged, Very Good-Fine, 279Bk Position E, lightly hinged and Fine, also the scarce Position I, just showing part of the vertical guideline that defines the position, h.r. and slight thin, appears Very Fine, two certificates accompany, Scott Retail for most common positions**(Photo Ex)** 1,500.00
- 413 ★★ **5c Dark Blue (281).** Mint N.H. with **part imprint at top**, intense shade, wide margins, Extremely Fine, with 2000 P.S.E. certificate..... 100.00
- 414 ★ **10c Brown, Ty. I (282C).** Original gum, lightly hinged, vibrant color, well-balanced margins, Extremely Fine, with 2005 P.S.E. certificate (OGph, XF 90; SMQ \$325.00)..... 175.00
- 415 ★ **15c Olive Green (284).** Original gum, lightly hinged, rich color, detailed impression, well-proportioned margins, Extremely Fine..... 160.00

TRANS-MISSISSIPPI ISSUE



416

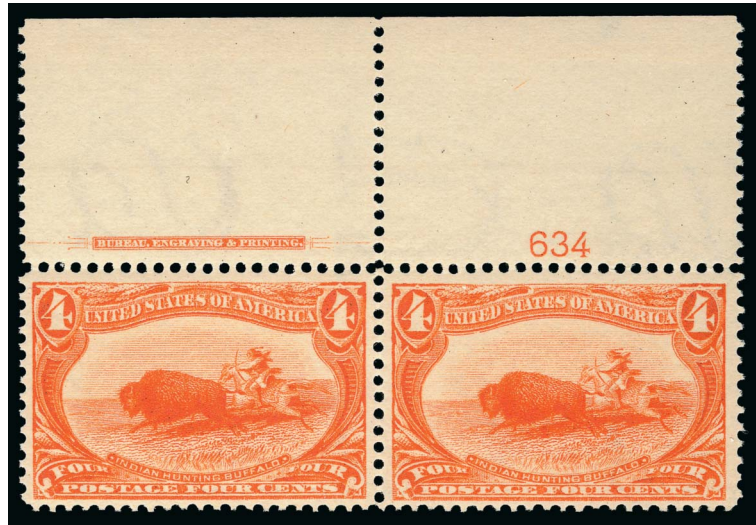

417

- 416 ★★ **4c Trans-Mississippi (287).** Mint N.H., vibrant color, wide margins, Extremely Fine, with 2014 P.F. certificate..... 330.00
- 417 ★★ **4c Trans-Mississippi (287).** Mint N.H. wide top imprint and plate no. 634 pair, fresh, glowing color, Very Fine and attractive 725.00



418

- 418 ★★田 **8c Trans-Mississippi (289).** Mint N.H. top imprint and plate no. 609 block of four, deep rich color

VERY FINE MINT NEVER-HINGED
PLATE BLOCK OF FOUR OF THE
8-CENT TRANS-MISSISSIPPI ISSUE.

With 2004 P.F. and 2013 P.S.E.
certificates..... 3,400.00

- 419 ★ **50c Trans-Mississippi (291).** Original gum, h.r., choice centering with well-proportioned margins

EXTREMELY FINE ORIGINAL-GUM EXAM-
PLE OF THE 50-CENT TRANS-MISSISSIPPI
ISSUE.

Scarce with such choice centering.....
..... 625.00



419



420



421



422

- 420 ★ **50c Trans-Mississippi (291).** Original gum, h.r., detailed impression, Very Fine and choice 625.00
- 421 ★ **50c Trans-Mississippi (291).** Original gum, lightly hinged, deep shade, fresh and Very Fine, with 1990 P.F. certificate 625.00
- 422 **50c Trans-Mississippi (291).** Bright shade and detailed impression, unobtrusive cancel, choice centering with wide and balanced margins, fresh and Extremely Fine, with 2014 P.F. certificate 210.00

- 423 ★★ **\$1.00 Trans-Mississippi (292).** Mint N.H., detailed impression, wide margins

VERY FINE AND CHOICE MINT NEVER-HINGED EXAMPLE OF THE \$1.00 TRANS-MISSISSIPPI ISSUE.

This issue has been called the most beautiful in United States philately..... 3,500.00



423



424

- 424 ★ **\$1.00 Trans-Mississippi (292).** Original gum, lightly hinged, well-centered with unusually wide margins, incredible proof-like impression on fresh paper

EXTREMELY FINE. A SUPERB STAMP AND AN EXCEPTIONALLY CHOICE EXAMPLE OF THE \$1.00 TRANS-MISSISSIPPI — WIDELY REGARDED AS THE MOST BEAUTIFUL STAMP EVER ISSUED BY THE UNITED STATES POST OFFICE.

With 1987 and 2001 P.F. certificates . 1,150.00

- 425 ★ **\$1.00 Trans-Mississippi (292).** Top plate no. 6060 single, original gum, h.r. in selvage, stamp with small slight gum disturbance, otherwise Mint N.H., Fine, Scott Retail as hinged..... 1,150.00



425

- 426 **\$1.00 Trans-Mississippi (292).** Crisp impression, choice centering, light cancel, Extremely Fine, with 2001 P.F. certificate .. 700.00



426



427

- 427 ★ **\$2.00 Trans-Mississippi (293).** Original gum, lightly hinged, deep shade, Very Fine and choice..... 1,900.00

- 428 ★ **\$2.00 Trans-Mississippi (293).** Original gum, lightly hinged, intense shade and impression, slight oxidation, Very Fine, with 1985 P.F. certificate..... 1,900.00



428



429

- 429 **\$2.00 Trans-Mississippi (293).** Wide beautifully balanced margins, bright color, bold circular datestamp cancel, guide line at top, Extremely Fine, with 1997 P.S.E. certificate..... 1,100.00

PAN-AMERICAN ISSUE



430

- 430 ★ **1c Pan-American, Center Inverted (294a).**
Deep rich colors and proof-like impressions,
well-balanced margins

VERY FINE AND CHOICE. A STUNNING ORIGINAL-GUM EXAMPLE OF THE ONE-CENT PAN-AMERICAN INVERT.

The 1c Pan-American Inverts were found in at least four different post offices around the country, soon after release of the issue in May 1901..... 12,500.00

- 431 ★ **1c Pan-American, Center Inverted (294a).**
Single h.r., rich colors and detailed impressions, choice centering

VERY FINE AND CHOICE. A BEAUTIFUL ORIGINAL-GUM EXAMPLE OF THE ONE-CENT PAN-AMERICAN INVERT.

The 1c Pan-American Inverts were found in at least four different post offices around the country, soon after release of the issue in May 1901..... 12,500.00



431



432

- 432 ★ **1c Pan-American, Center Inverted (294a).**
Deep rich colors and proof-like impressions,
very slight gum disturbance from previous hinge, unusually choice centering

VERY FINE AND CHOICE. A BEAUTIFUL ORIGINAL-GUM EXAMPLE OF THE ONE-CENT PAN-AMERICAN INVERT.

The 1c Pan-American Inverts were found in at least four different post offices around the country, soon after release of the issue in May 1901..... 12,500.00



433

- 433 **1c Pan-American, Center Inverted (294a).** Deep rich colors, bold “1” duplex cancel, small thin spots, light corner crease at top right

FINE APPEARANCE. A RARE USED EXAMPLE OF THE ONE-CENT PAN-AMERICAN INVERT. THIS IS A NEWLY-DISCOVERED USED EXAMPLE OF THIS RARITY.

The 1c Pan-American Inverts were found in at least four different post offices around the country, soon after release of the issue in May 1901. According to the revised Johl-King book (p.7) “The first known copies of this error were discovered at Bessemer, Alabama, by the Carrell Jewelry Company on some circulars just prior to mailing them. When they realized the find they had made they lost no time in removing the stamps from the circulars and thus saved them to philately.”

The 1c Pan-American Invert in used condition is considerably scarcer than unused. Our updated census, available at our website at <http://siegelauctions.com/dynamic/census/294a/294a.pdf>, records 49 used examples plus three on cover, for a total of 52 copies. 20,000.00



434

- 434 ★ **4c Pan-American, Center Inverted (296a).** Large part disturbed original gum, bright colors, few tiny thin spots, sealed tear at upper left, few tiny perf flaws at top

VERY FINE APPEARING EXAMPLE OF THE 4-CENT PAN-AMERICAN INVERT.

The 4c stamp portrays an electric automobile, known at the time as the “Electric Vehicle Service,” as depicted on the Baltimore & Ohio Railroad brochure from which the engraving was made. In the background one can see the dome of the Capitol. The two men depicted in the front seat are both chauffeurs. The man in the passenger compartment is Samuel P. Hege, so this stamp actually depicts a living person in violation of the law.

The 4c Pan-American Invert was a special printing and not regularly issued. Examples were distributed through two official channels, and the gum on the majority of stamps without “Specimen” overprint was disturbed. In fact, because the stamps were removed from mounting paper, they are generally thinned or have seriously disturbed gum.

Scott Catalogue notes that “Values are for examples with full original gum that is slightly disturbed” 75,000.00



- 435 ★田 **1c-10c Pan-American (294-299)**. Blocks of four, 10c with part imprint selvage at bottom, few stamps Mint N.H. incl. two 10c and all 1c and 2c, bright colors, fresh and Very Fine, Scott Retail as hinged blocks(Photo Ex) 1,735.00
- 436 ★★田 **4c, 5c Pan-American (296-297)**. Mint N.H. blocks of four, fresh and crisp, 5c small separation, Very Fine-Extremely Fine, 5c especially nice(Photo Ex) 1,480.00

1902-08 ISSUE

- 437 ★★田 **1c Blue Green, 2c Carmine (300-301)**. Mint N.H. imprint and plate no. blocks of six, 1c top, 2c right, bright colors, fresh and Fine(Photo Ex) 775.00
- 438 ★ **1c Blue Green, 2c Carmine, Booklet Panes of Six (300b, 301c)**. Three 1c panes, Positions A, B and E, first lightly hinged, others h.r., last with small thin spot and slight gum toning, Fine or appear so, two 2c panes, Positions A and E, h.r., Fine, Scott Retail as most common positions(Photo Ex) 2,800.00
- 439 ★ **1c Blue Green, Booklet Pane of Six (300b)**. Position F, nicely showing the complete guideline at right, lightly hinged at top, rich color, Fine-Very Fine, a scarce position which is estimated to represent only 2.0% of the total printing, Scott Retail as most common position 600.00
- 440 ★ **1c Blue Green, Booklet Pane of Six (300b). Position I**, two small h.r., bold vertical guide line at left which defines the position, rich color, Fine, the **rarest position on the 180-subject plate**, estimated to represent only 1.4% of the total printing, Scott Retail as most common position 600.00
- 441 ★ **2c Carmine, Booklet Pane of Six (301c)**. Position F, lightly hinged, showing complete guide line at right, bright color, nice centering, Fine-Very Fine example of this second most scarce position, estimated at only 2% of the total printing, with 1989 P.F. certificate, Scott Retail as most common position 500.00
- 442 ★ **2c Carmine, Booklet Pane of Six, Reversed Wmk. (301c). Position I**, guide line at left which defines the position, rich color, Fine-Very Fine, *U.S. Booklets and Booklet Panes* lists this and Position G as the rarest positions on the 180-subject plate for the 2c 1902 Issue, estimated at only 1.4% of the total printing, Scott Retail as most common position 500.00



- 443 ★ 50c Orange (310). Lightly hinged, vibrant color, well-balanced margins, Extremely Fine, a beautiful stamp..... 400.00
- 444 ★ \$2.00 Dark Blue (312). Lightly hinged, rich color on bright paper, long and full perforations, Very Fine and choice 875.00
- 445 ★田 1c Blue Green, 2c Carmine, Imperforate (314, 320). Top imprint and plate no. blocks of six, 1c Mint N.H., 2c lightly hinged, rich colors, Very Fine.....(Photo Ex) 525.00
- 446 ★★ 5c Blue, Imperforate (315). Mint N.H., large margins all around, deep rich color, Extremely Fine Gem, with 2014 P.S.E. certificate (XF-Superb 95; SMQ \$850.00) 650.00
- 447 ★★ 5c Blue, Imperforate (315). Mint N.H. horizontal pair, large to huge margins incl. right sheet margin, bright color, Extremely Fine 1,350.00

- 448 ★★田 5c Blue, Imperforate (315). Mint N.H. left imprint and plate no. 2952 block of six, large even margins, deep rich color

EXTREMELY FINE. A BEAUTIFUL MINT NEVER-HINGED PLATE BLOCK OF THE 5-CENT 1908 IMPERFORATE ISSUE.

According to Johl, only 13,500 copies of the 5c imperforate were issued, of which 10,000 were sent to the Indianapolis post office. The vast majority of these were used by manufacturers of private vending machines. 4,750.00



448



- 449 ★★ **2c Carmine, Ty. I (319).** Mint N.H., brilliant color, wide and balanced margins, Extremely Fine Gem, with 2014 P.S.E. certificate (XF-Superb 95; SMQ \$275.00).. 15.00
- 450 **2c Carmine, Ty. I (319).** Rich color, gorgeous centering with Jumbo margins, machine cancel, Extremely Fine Gem, with 2014 P.S.E. certificate (XF-Superb 95 Jumbo; SMQ \$95.00 as 95, \$275.00 as 98), only six have graded higher 0.25
- 451 ★ **2c Carmine, Ty. I, Booklet Pane of Six (319g, 319n, 319p).** Positions A-I, representing the complete set of nine collectible positions from the 180-subject plate, three with h.r., Position G tropicalized original gum, couple color varieties incl. Pos. D Scarlet (319p) and one other Carmine Rose (319n), full guidelines at sides for the positions which are defined by the guidelines, Fine-Very Fine, an attractive complete set, Scott Retail as all the most common positions.....(Photo Ex) 1,350.00
- 452 ★★ **2c Lake, Ty. II (319F; formerly 319f).** Mint N.H., deep shade and intense impression, wide margins, Extremely Fine Gem, with 2014 PSAG certificate (XF-Superb 95)... 25.00
- 453 ★ **2c Lake, Ty. II, Booklet Panes of Six (319Fq; Formerly 319q).** Three panes, Positions A, E and F, deep rich colors, Fine-Very Fine, one P.F. certificate accompanies..... (Photo Ex) 900.00
- 454 ★★ **2c Lake, Ty. II, Booklet Pane of Six, Inverted Wmk. (319Fq; Formerly 319q).** Position G, Mint N.H., deep rich color, Fine-Very Fine example from the scarcest position on the plate 575.00
- 455 ★★田 **2c Lake, Ty. II, Imperforate (320a).** Mint N.H. right imprint and plate no. 4718 block of six, typical gum bends, deep rich color, Very Fine, Scott Retail as plate block of six and two singles 1,350.00
- 456 ★田 **2c Carmine Rose, Ty. I, Imperforate (320c).** Mint N.H. left imprint and plate no. 3454 block of six, brilliant color, large margins, pos. 3 and 5 with tiny gum skips described as "slight gum disturbances" on accompanying certificate, small selvage wrinkles along edge described on certificate as "natural", appears Extremely Fine, a scarce plate block in this shade, with 2007 P.S.E. certificate, unlisted in Scott and the only example contained in Power Search, priced as Mint N.H. singles 900.00



LOUISIANA PURCHASE AND JAMESTOWN ISSUES

- 457 ★★田 **5c Louisiana Purchase (326)**. Mint N.H. block of four, rich color, Very Fine and choice, Scott Retail as singles..... 800.00
- 458 ★★ **10c Louisiana Purchase (327)**. Mint N.H. with wide top plate no. 2107 selvage, brilliant color, well-balanced margins, Extremely Fine, a superb stamp in every respect.... 330.00
- 459 ★田 **10c Louisiana Purchase (327)**. Block of four, lightly hinged, radiant color, well-proportioned margins, fresh and Extremely Fine, the bottom stamps are especially choice 550.00
- 460 ★★ **1c, 2c Jamestown (228-229)**. Mint N.H., choice margins and centering, vibrant colors, Extremely Fine(Photo Ex) 140.00
- 461 ★★ **5c Jamestown (330)**. Mint N.H., rich color, well-proportioned margins, Extremely Fine, with 2014 P.S.E. certificate (VF-XF 85; SMQ \$425.00)..... 310.00

1908-15 ISSUES

- 462 ★田 **1c-15c 1908-09 Issue (331-332, 336, 340)**. Six imprint and plate no. blocks of six, incl. two each of 1c and 2c showing different imprint types, 1c Mint N.H. top and bottom blocks, 2c top (Mint N.H.) and left blocks, 6c top plate block h.r. and slightly oxidized, 15c top, Fine-Very Fine.....(Photo Ex) 1,965.00
- 463 ★★田 **1c Green (331)**. Mint N.H. top imprint, plate no. 4980 and **small solid star** block of six, radiant color, fresh and Fine, a very scarce plate block, especially in Mint N.H. condition, Power Search contains only one other example — a hinged side position from the MLG collection 2,250.00
- 464 ★ **1c Green, Booklet Panes of Six (331a)**. Six, from Positions A, B, D (Mint N.H.), E, I (Mint N.H.) and J, Fine-Very Fine, an attractive group with five better positions, Scott Retail as most common position(Photo Ex) 1,350.00



- 465 ★★ **1c Green, Booklet Pane of Six (331a). Position G**, Mint N.H., clear guide line at left, choice centering, fresh and Very Fine, a very scarce position estimated to represent only 0.8% of the total printing, Scott Retail as most common position 300.00
- 466 ★ **1c Green, Booklet Pane of Six (331a). Position N**, vivid color, h.r., centered slightly to bottom left which maximizes the appearance of the guide lines at top and right, Fine and extremely rare position estimated to represent **only 0.2% of the total 29 million pane printing**, this position is so rare because the horizontal guide line that ran across the middle of the 360-subject plate was much closer to the bottom of the stamps above it (Positions J-L) than the top of the tab for the positions below it (M-O), and as such when the panes were cut the guide line was almost always included in the upper positions, also Position N is in the middle of the sheet and competes for the vertical guide line to its right with Position O (which is also a very rare position), a great rarity which was missing from the Beutel collection and is the first we have offered E. 500-750
- 467 ★ **2c Carmine, Booklet Panes of Six (332a)**. 12, representing Positions A, B (Mint N.H.), C, D, D (Mint N.H.), E, F, G, H, I, J (Mint N.H.) and M, about half with h.r., some shade variety, Fine-Very Fine group with 11 of the possible 15 collectible positions, several scarce, all but Positions A and E are estimated to represent less than 4% of the total printing and **Position G only 0.7% of total printing**, Scott Retail as most common position.....(Photo Ex) 2,045.00
- 468 ★ **2c Carmine, Booklet Pane of Six (332a). Position O**, clearly showing the guide lines at top and left, h.r., Fine and extremely rare position estimated to represent **only 0.1% of the total 62 million pane printing**, this position is so rare because the horizontal guide line that ran across the middle of the 360-subject plate was much closer to the bottom of the stamps above it (Positions J-L) than the top of the tab for the positions below it (M-O), and as such when the panes were cut the guide line was almost always included in the upper positions, also Position O is in the middle of the sheet and competes for the vertical guide line to its left with Position N (which is also a very rare position), the only other example we have encountered was in the Beutel collection, this example is much better centered and more clearly shows the top guideline E. 500-750
- 469 ★田 **3c Deep Violet (333)**. Wide top imprint and plate no. 4926 block of six, beautiful margins and centering, sharp impression, possible tiny faintest trace of hinging in selvage, Extremely Fine, choice plate block, Scott Retail as hinged..... 375.00
- 470 ★田 **3c Deep Violet (333)**. Top imprint and plate no. 4918 block of six, lightly hinged, Very Fine..... 375.00



- 471 ★★田 4c Orange Brown (334). Mint N.H. top imprint and plate no. 4934 block of six, rich color on post office fresh paper, Fine-Very Fine, the left block of four particularly nice 725.00
- 472 ★田 5c Blue (335). Top imprint and plate no. 4931 block of six, barest trace of hinging, bright color, bottom right stamp natural gum bend, Very Fine and choice, a lovely top plate block, ex Saddleback 525.00
- 473 ★田 8c Olive Green (337). Top imprint and plate no. 4922 block of six, five stamps Mint N.H., rich color, wide outer margins all around, Fine-Very Fine..... 525.00
- 474 ★田 10c Yellow (338). Right imprint and plate no. 4944 block of six with wide selvage, lightly hinged on top right stamp and in selvage, other five stamps Mint N.H., vivid color, attractive centering, Fine-Very Fine..... 800.00
- 475 ★★田 13c Blue Green (339). Mint N.H. wide top imprint and plate no. 4946 block of six, fresh color, Fine-Very Fine..... 875.00
- 476 ★★田 15c Pale Ultramarine (340). Mint N.H. wide top imprint and plate no. 4952 block of six, pretty pastel color, fresh and Fine 1,175.00

- 477 ★ 50c Violet (341). Lightly hinged, brilliant color on bright paper, wide and balanced margins, Extremely Fine Gem, scarce with such choice centering, small backstamp.. 300.00



477



478

478 ★★田 **50c Violet (341)**. Mint N.H. top imprint and plate no. 4956 block of six, deep rich color on bright paper

FINE. AN EXTREMELY RARE MINT NEVER-HINGED PLATE BLOCK OF THE 50-CENT 1909 DOUBLE-LINE WATERMARKED WASHINGTON ISSUE.

Scott 341 was produced from only one plate, No. 4956. It produced plate blocks at top and bottom. A review using Power Search failed to find another Mint N.H. example (the ex Silver Lake and Saddleback example has been determined to be lightly hinged).....
..... 15,000.00



479

479 ★田 **\$1.00 Violet Brown (342)**. Bottom imprint and plate no. 4957 block of six, lightly hinged, deep rich color, top right stamp small light toned spot not mentioned (or apparent) on accompanying certificates

FINE AND RARE PLATE BLOCK OF THE \$1.00 WASHINGTON. THIS IS ONE OF THE RAREST OF ALL WASHINGTON-FRANKLIN ISSUE PLATE BLOCKS.

Excluding the Bluish Paper issue, this is one of the rarest of the Washington-Franklin plate blocks. It is only known from plate number 4957. Lewis Kaufman records only seven top and four bottom plate blocks.

Ex Grunin. With clear 1992 P.F. and P.S.E. certificates 22,500.00



- 480 ★ **\$1.00 Violet Brown (342).** Lightly hinged, deep shade and proof-like impression, well-balanced margins, Extremely Fine 500.00
- 481 ★田 **1908-17 Washington-Franklin Issues, Imperforate (343-347, 383-384, 408-409, 481-484).** 23 plate blocks, range of tops and sides with some duplication to show different imprint types, stars and letters, a few Mint N.H., bright and fresh throughout, Very Fine group .
.....(Photo Ex) 2,259.00
- 482 ★★田 **1c Green, Imperforate (343).** Mint N.H. right imprint, plate no. 4980 and **small solid star** block of six, ample even margins, tiny spot of soiling in margin next to imprint not mentioned on accompanying certificate, still Very Fine, with 2003 P.S.E. certificate 1,050.00
- 483 ★ **2c Carmine, Coil (349).** Guide line pair, brilliant color, choice centering, Extremely Fine, with 2014 P.S.E. certificate (OGph, XF 90; SMQ \$850.00)..... 550.00
- 484 **2c Carmine, Coil (349).** Rich color, perfectly centered, neat duplex cancel, Extremely Fine Gem, with 2005 P.S.E. certificate (XF-Superb 95; SMQ \$625.00), this is the highest grade awarded to a used example in any category (single, pair or line pair) and only three others share it 100.00

- 485 ★★田 **1c Green, Bluish (357).** Mint N.H. top imprint and plate no. 4894 block of six, intense shade on characteristic deeply watermarked paper, couple light natural gum bends

VERY FINE. A BEAUTIFUL AND SCARCE MINT NEVER-HINGED PLATE BLOCK OF THE ONE-CENT ON BLUISH PAPER.

This is the first Mint N.H. top plate block we have offered since our 2007 sale of the Saddleback collection.

With 1998 P.F. certificate.. 5,200.00



485



- 486 ★★ **1c Green, Bluish (357).** Mint N.H. left imprint, plate no. 5497 and star strip of three, rich color, choice centering, Very Fine, a scarce multiple, unlisted in Scott as a strip, the plate block catalogues \$3,100.00 as hinged and \$5,200.00 as Mint N.H. 540.00
- 487 ★田 **2c Carmine, Bluish (358).** Top imprint and plate no. 4837 block of six, top center stamp h.r., four other stamps Mint N.H., Fine, with 2001 P.F. certificate. 1,650.00
- 488 ★ **3c Deep Violet, Bluish (359).** With wide plate no. 4927 selvage at right, slightly disturbed original gum, Very Fine 1,800.00
- 489 ★ **15c Pale Ultramarine, Bluish (366).** With plate no. 4949 selvage at bottom, lightly hinged, well-balanced margins, slight overall toning, otherwise Very Fine 1,250.00
- 490 ★田 **1c-6c 1910-11 Issue (374-377, 379).** Imprint and plate no. blocks of six or eight, two of 1c incl. Mint N.H. top "A" block of six and top star block of eight, two 2c from side positions, one with "A" and other with star, both barely hinged, 3c and 4c side blocks, latter Mint N.H., two 6c incl. top and side, the side block particularly well-centered and lightly hinged, Fine-Very Fine with the majority of stamps in the latter category. (Photo Ex) 2,260.00
- 491 ★ **1c Green, Booklet Panes of Six (374a).** Seven, from Positions A, B, C, D, H, I (Mint N.H.) and M, only one with h.r., clear guide lines or part arrows where they should occur to define the positions, couple nicely centered, Fine-Very Fine, interesting group showing seven of the 12 collectible positions, Positions B, C, D and I are particularly scarce, Scott Retail as most common position (Photo Ex) 1,575.00
- 492 ★ **2c Carmine, Booklet Panes of Six (375a).** 10, representing Positions A (Mint N.H.), B, C, D (Mint N.H.), D, H (Mint N.H.), I, J, K and M, three with h.r., clear guide lines and part arrows where they should occur to define the position, Fine-Very Fine, nice collector lot with nine of the 12 collectible positions, B, C, D and K are particularly scarce, Scott Retail as most common position (Photo Ex) 1,565.00



- 493 ★田 **5c Blue (378)**. Four plate blocks of six, three tops and one bottom showing all four of the imprint varieties, incl. wide top plate no. 5894 and "A", top imprint and plate no. 4958, top imprint, star and plate no. 5638, bottom plate no. 6352 only, two with h.r., one slightly disturbed gum, Fine-Very Fine set(Photo Ex) 1,500.00
- 494 ★田 **8c Olive Green (380)**. Wide left imprint and plate no. 4919 block of six, not hinged but with tiny gum disturbance in bottom right stamp, beautiful color, Fine-Very Fine, with 1982 P.F. and 1990 P.S.E. certificates as "original gum", Scott Retail as hinged 1,100.00
- 495 ★★田 **10c Yellow (381)**. Mint N.H. left imprint, plate no. 5239 and star block of six, brilliant color, fresh and Fine, scarce in Mint N.H. condition, ex Silver Lake..... 2,250.00
- 496 **10c Yellow (381)**. Vivid color, unobtrusive target cancel, perfectly centered with Jumbo margins, Extremely Fine Gem, with 2014 P.S.E. certificate (Superb 98 Jumbo; unpriced in SMQ above the grade of 98, SMQ \$425.00 as 98), none have graded higher and six others share this grade..... 6.00
- 497 ★田 **15c Pale Ultramarine (382)**. Top imprint and plate no. 4951 block of six, center stamps h.r., others Mint N.H., natural gum crease thru bottom right and top center stamps, bright color, otherwise Fine, scarce, we have offered only three other top plate blocks since 1993..... 2,500.00
- 498 **4c Brown, Coil (395)**. Pair with 3mm spacing, bright shade, Jumbo margins, registry oval cancels, Extremely Fine, with 2014 P.S.E. certificate (VF-XF 85 Jumbo; SMQ \$250.00 as 85, \$400.00 as 90) 200.00
- 499 ★ **5c Blue, Coil (396)**. Barely hinged, mathematically perfect centering, rich color, Extremely Fine Gem, with 2013 P.S.E. certificate (OGph, Gem 100; unpriced in SMQ above the grade of 98, SMQ \$250.00 as 98), this is the highest grade awarded and only two others share it 60.00

END OF SESSION TWO

Live Internet Bidding at Siegel Auctions

BIDDING FROM YOUR COMPUTER LETS YOU BE PART OF THE LIVE AUCTION FROM ANYWHERE IN THE WORLD!

There's **NO SUBSTITUTE** for following the auction in real time.
Live Internet Bidding lets you bid and buy as though you were right there in the saleroom.
And it's easy.

This step-by-step guide will instruct you how to register, set your browser and use the bidding interface.

Start by following the simple steps to become a registered Live Internet Bidder.
Once you've been approved for bidding, you can listen to the auction and place bids with the click of a mouse.

Registering with STAMP AUCTION NETWORK & SIEGEL AUCTION GALLERIES

Live Internet Bidding is managed by Stamp Auction Network (SAN).
To bid, you must be registered and approved by *both* SAN and Siegel.
To decide what you need to do, choose the description below that best fits you.



I've already registered with SAN and have been approved by Siegel for internet bidding.

I'm a Siegel client, but I'm not registered with SAN.

Go to stampauctionnetwork.com/siegel and click on "Register" at the top. Check the box for Robert A. Siegel Auction Galleries (under "R") and submit the form, indicating you are a Siegel client. Once registered at SAN, you're ready for internet bidding.

I've bid through SAN before, but this is the first time I've bid in a Siegel sale.

Then you just need to be approved by Siegel. Go to stampauctionnetwork.com/siegel and click on "Update Registration" at the top. Your SAN account information will be sent to us for approval (you might be asked for other trade references). Once approved by Siegel for bidding, you're ready for internet bidding.

I've never bid with Siegel, nor registered with SAN.

Go to stampauctionnetwork.com/siegel and click on "Register" at the top. Check the box for Robert A. Siegel Auction Galleries (under "R") and submit the form **with your trade references** (please, no family members or credit card companies as references). Once registered at SAN and approved by Siegel for bidding, you're ready for internet bidding.

Live Internet Bidding works by allowing registered bidders to observe and place bids.

Live Internet Bidding will work with any browser on both PC and Mac operating systems.

Before bidding by internet for the first time, we recommend finding a sale in progress and listening to the public broadcast or logging in as a registered bidder. This will help you develop a feel for the sale tempo and bidding interface.

Log on to the auction at stampauctionnetwork.com/siegel.

You can also log on at siegelauctions.com

When you're logged on as a Live Internet Bidder, the bidding interface shows a photo and description of the lot, the current bid (and your bidding status), options for placing competitive bids and buttons with bid increments.

- After you click on a bid amount, the auctioneer is immediately notified of your bid.
- Retracting a bid is usually not acceptable, so please bid carefully.
- If you bid and then decide to stop, the "Pass" button will tell the auctioneer you are no longer bidding.
- You can send messages to the auctioneer (for example, a request for extension).
- You can track prior realizations from the bidding screen.



"System Down" or "Lost Connection" events do occasionally happen.

If you have any problems with Live Internet Bidding please call **212-753-6421** for immediate assistance.

SESSION THREE (LOTS 500-628)
WEDNESDAY, SEPTEMBER 17, 2014, AT 10:30 A.M.

PANAMA-PACIFIC ISSUE



500



501



502

- 500 ★★ **5c Panama-Pacific (399).** Mint N.H. with top plate no. 6129 selvage, rich color on bright paper, well-balanced margins, Very Fine and choice..... 160.00
- 501 ★★ **10c Orange, Panama-Pacific (400A).** Mint N.H., brilliant color as fresh as the day it was printed, wide margins, Extremely Fine 400.00
- 502 ★★ **5c Panama-Pacific, Perf 10 (403).** Mint N.H., rich color on bright paper, perfectly centered, tiny natural fiber inclusion in left margin, reperfed, appears Extremely Fine ... 390.00



503

- 503 ★★ **10c Panama-Pacific, Perf 10 (404).** Mint N.H., vibrant color and proof-like impression on bright paper, almost perfectly centered with wide and balanced margins
EXTREMELY FINE GEM. A MAGNIFICENT STAMP WHICH HAS BEEN AWARDED THE GRADE OF SUPERB 98 BY P.S.E.

Long before numerical grading, the rarity of 10c Panama-Pacific Perf 10 stamps in superb condition (hinged or not) was well-established. The 10-gauge perfs on this issue are almost always uneven or shortened from separation. Centering is rarely above Fine. Finally, the Orange ink on many examples has darkened or faded. This stamp is the exception on all counts.

With 2014 P.S.E. certificate (Superb 98; SMQ \$8,250.00). Only one has graded higher and seven others share this highly desirable grade..... 1,700.00



504

- 504 ★★ **10c Panama-Pacific, Perf 10 (404).** Mint N.H. with **wide top plate no. 6135** selvage, wonderful color, choice centering

EXTREMELY FINE MINT NEVER-HINGED PLATE NUMBER SINGLE OF THE 10-CENT PERF 10 PANAMA-PACIFIC ISSUE.

With 2014 P.S.E. certificate (XF 90; SMQ \$2,200.00)
..... 1,700.00



505

- 505 ★★ **10c Panama-Pacific, Perf 10 (404).** Mint N.H. with **wide top selvage**, radiant color, detailed impression, balanced margins

EXTREMELY FINE MINT NEVER-HINGED EXAMPLE OF THE 10-CENT PERF 10 PANAMA-PACIFIC ISSUE.

With 2014 P.S.E. certificate (XF 90; SMQ \$2,200.00)
..... 1,700.00



506



507



508

- 506 ★★ **10c Panama-Pacific, Perf 10 (404).** Mint N.H., vivid color on bright paper, wide margins, fresh and Extremely Fine, with 2014 P.S.E. certificate (VF-XF 85; SMQ \$1,900.00) 1,700.00

- 507 ★★ **10c Panama-Pacific, Perf 10 (404).** Mint N.H., with **wide right selvage**, brilliant color, Very Fine, with 2005 P.S.E. certificate 1,700.00

- 508 ★ **10c Panama-Pacific, Perf 10 (404).** Barely hinged, vibrant color, perfectly centered, Extremely Fine Gem, a phenomenal stamp 725.00

- 509 ★ **10c Panama-Pacific, Perf 10 (404).** With **bottom plate no. 6139** selvage, lightly hinged, lovely margins and handsomely centered, magnificent deep rich color, Extremely Fine, with 1977 P.F. certificate 725.00



509

1912-23 ISSUES



- 510 ★★田 **1c Green, 2c Carmine (405-406)**. Three Mint N.H. plate no. blocks of six of each, five tops and one bottom showing all three imprint types (imprint, imprint with "A" and plate no. only), bright fresh colors, one 2c block lightly hinged in selvage only and counted as a hinged plate block, Fine-Very Fine, one P.F. certificate accompanies.....(Photo Ex) 1,135.00
- 511 ★★田 **7c Black (407)**. Mint N.H. wide top plate no. 6904 block of six, intense shade, couple tiny natural gum skips, top center stamp tiny spot on gum, Fine example of this scarce Mint N.H. plate block 2,000.00
- 512 ★★田 **1c Green, Imperforate (408)**. Mint N.H. **right** imprint, plate no. 5733 and letter "A" block of six, ample even margins all around, Very Fine, an extremely rare Mint N.H. right imprint and "A" plate block which owes its existence to remainders from early coil production, the vast majority of panes of this issue had the right margins trimmed away, as such this block is valued in Scott at 10 or 20 times the value for a top, bottom or left plate block, Power Search contains only one other example and it was without gum..... 850.00
- 513 ★田 **8c-15c 1912-14 Issue (414-415, 417-418)**. First two Mint N.H. top imprint, plate no. and letter "A" blocks of six, 8c with faint toning in top row and Scott no. pencil notation on gum, appears Fine, 9c fresh and Fine, 12c top plate no. block of six, stamps Mint N.H., hinged in ungummed part of selvage where some perf separations reinforced, tiny tear in margin at lower right, appears Very Fine, 15c bottom imprint, plate no. and letter "A" block of six, gum slightly disturbed on a couple, some internal perf separations, Fine(Photo Ex) 2,775.00
- 514 ★★田 **10c Orange Yellow (416)**. Mint N.H. wide bottom imprint, plate no. 5745 and letter "A" block of six, gorgeous color on post office fresh paper, Fine-Very Fine 900.00

- 515 ★★田 **20c Ultramarine (419)**. Mint N.H. top plate no. 6920 block of six, wonderful depth of color, top stamps short gum at top, small natural inclusion in plate no. selvage

FINE-VERY FINE. AN EXCEEDINGLY RARE MINT NEVER-HINGED TOP PLATE BLOCK OF THE 20-CENT 1914 ISSUE.

Incredibly, this is the only top plate block to appear in Power Search in any gum condition 3,500.00



515



516

- 516 ★★田 **30c Orange Red (420)**. Mint N.H. right plate no. 6914 block of six, fiery color, Fine-Very Fine 2,400.00



517

- 517 ★ **50c Violet (421)**. Single hinge mark, pretty shade on bright paper, wide margins, Very Fine and choice 350.00

- 518 ★田 **50c Violet (421)**. Left plate no. 7049 block of six, middle stamps Mint N.H., top stamps lightly hinged, bottom stamps just a trace of what may be hinging, rich color

FINE. A RARE PLATE BLOCK OF THE 50-CENT PERF 12 WITH SINGLE-LINE WATERMARK.

As a measure of rarity, the Wampler collection had a hinged top plate block, and the Fogelson collection did not have a Scott 421 plate block (both Shreves sales). Our sale of the MLG collection also did not contain one. The only examples contained in Power Search since this block was offered in our 1973 Rarities sale are from the left position (7940, offered in 2006) and from the top position (7057, offered in our 2014 Rarities sale)..... 10,000.00



518



519

- 519 ★田 **50c Violet (422)**. Top imprint, plate no. 5749 and "A" block of six, bottom right stamp Mint N.H., rich color

FINE AND SCARCE TOP POSITION PLATE BLOCK OF THE 50-CENT PERF 12 DOUBLE-LINE WATERMARK ISSUE.

We have offered only three other top position plate blocks of Scott 422 since keeping computerized records, each of which was hinged. We have also offered two from the bottom position, with narrow selvage..... 4,750.00



- 520 ★田 **1c-12c 1913-15 Issue (424-426, 428, 431, 434).** Plate no. blocks of six incl. two 2c, mix of tops, bottoms and sides, the 1c, one 2c and 12c Mint N.H., 5c barely hinged, Fine-Very Fine(Photo Ex) 2,255.00
- 521 ★★田 **1c-2c 1915-Issue (424-425).** Four plate no. and "COIL STAMPS" blocks of ten, lower left and upper right positions for both denominations, fresh colors and choice centering, Very Fine set.....(Photo Ex) 700.00
- 522 (★) **1c Green, Booklet Pane of Six, Imperforate (424e).** Unused (no gum) as are all of the reported booklet panes, nice centering with ample margins all around, Very Fine and choice, with 1990 P.F. certificate, see article in *United States Specialist* Volume 40, March 1969 pp. 101-105 by George W. Brett for interesting background information concerning this error of which 60 are reported known 1,650.00
- 523 ★田 **4c Brown (427).** Bottom plate no. 7263 block of six, barest trace of hinging on one if at all, deep rich color, wide margins and well-centered, Very Fine and choice, ex Wampler 475.00
- 524 ★ **5c Blue (428).** Lightly hinged, intense shade, perfect centering with Jumbo margins, Extremely Fine Gem, with 2014 P.S.E. certificate (OGph, Superb 98 Jumbo; unpriced in SMQ above the grade of 98, SMQ \$275.00 as 98) 32.50
- 525 ★★田 **6c Red Orange (429).** Mint N.H. top imprint, plate no. 5425 and star block of six, Fine-Very Fine..... 725.00
- 526 ★田 **7c Black (430).** Left plate no. 6936 block of six, two bit heavy h.r., Fine-Very Fine, an elusive plate block, Power Search contains only three others in any gum condition..... 1,000.00
- 527 ★田 **9c Salmon Red (432).** Bottom plate no. 6907 block of six with extra wide selvage, lightly hinged, bright color, Fine-Very Fine 725.00



- 528 ★田 **10c Orange Yellow (433)**. Left plate no. 7215 block of six, four stamps Mint N.H., one slightly disturbed gum, brilliant color, small slit in selvage at bottom, Very Fine.. 825.00
- 529 ★ **15c Gray (437)**. Right plate no. 6833 block of six, four stamps Mint N.H., pretty pastel color, Fine-Very Fine 1,125.00
- 530 **15c Gray (437)**. Brilliant color, perfectly centered with Jumbo margins, neat registry oval cancel, Extremely Fine Gem, a gorgeous stamp, with 2014 P.S.E. certificate (Superb 98 Jumbo; unpriced in SMQ above the grade of 95, SMQ \$160.00 as 95), this is the highest grade awarded and none share it, the next-highest grade is a 95..... 7.25
- 531 ★田 **20c Ultramarine (438)**. Left plate no. 6908 block of six, very small hinge mark in selvage, all stamps Mint N.H., bright color on fresh paper, well-centered, Very Fine, Scott Retail as Mint N.H. \$5,000.00, as hinged 3,250.00
- 532 ★★ **30c Orange Red (439)**. Mint N.H., vivid color on bright paper, unusually choice centering, fresh and Extremely Fine..... 500.00



533

- 533 ★田 **30c Orange Red (439)**. Left plate no. 6914 block of six, vibrant color, attractive margins and centering
FINE-VERY FINE. A RARE PLATE BLOCK OF THE 30-CENT 1914 ISSUE.

In addition to the block offered here, Power Search contains only six other plate blocks of Scott 439, including one in Mint N.H. condition..... 4,000.00

- 534 ★ **50c Violet (440)**. Single hinge mark, attractive color on bright paper, wide margins, fresh and Extremely Fine..... 450.00
- 535 **1c Green Coil (443)**. Guide line pair, rich color, violet machine cancel, Extremely Fine, with 1996 and 2014 P.F. certificates (VF-XF 85) 250.00

- 536 ★ **3c Violet, Coil (445).** Barely hinged, mathematically perfect centering with wide margins, deep rich color on bright paper

EXTREMELY FINE GEM EXAMPLE OF SCOTT 445, WHICH HAS BEEN GRADED GEM 100 BY P.S.E.

With 1994 P.F. (as pair) and 2014 P.S.E. certificates (OGph, Gem 100; unpriced in SMQ above the grade of 98, SMQ \$1,400.00 as 98). This is the highest grade awarded and only one other shares it 225.00

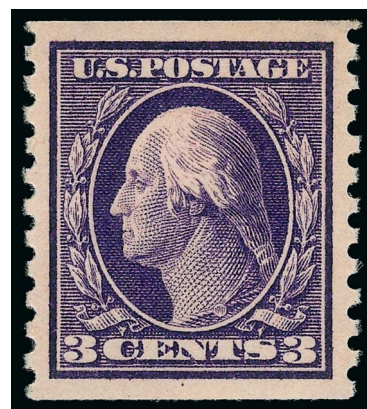

536



- 537 **3c Violet, Coil (445).** Intense shade and impression, wide and balanced margins, bold oval cancels, Extremely Fine, with 2014 P.S.E. certificate (XF 90; SMQ \$500.00) 250.00
- 538 ★★ **2c Carmine Rose, Ty. I, Coil (453).** Mint N.H. pair, brilliant color, Very Fine, each with blue backstamp, with 1981 P.F. certificate 625.00
- 539 **2c Carmine Rose, Ty. I, Coil (453).** Pair, radiant color, neat 1915 duplex cancel, wide margins, Extremely Fine Gem, especially desirable with the contemporary year-dated cancel, with 2014 P.S.E. certificate (XF-Superb 95; SMQ \$850.00), this is the highest grade awarded and only one other shares it..... 55.00
- 540 **4c Brown, Coil (457).** Gorgeous centering with wide margins, bright shade, neat wavy-line machine cancel, Extremely Fine Gem, with 2014 P.S.E. certificate (Superb 98; unpriced in SMQ above the grade of 95, SMQ \$225.00 as 95), this is the highest grade awarded and none share it 30.00
- 541 ★★ **2c Carmine, Ty. I, Imperforate Coil (459).** Mint N.H. pair, large margins, brilliant color, Extremely Fine Gem, with 2005 P.S.E. certificate (Superb 98; SMQ \$800.00) 600.00



542

- 542 ★田 **\$1.00 Violet Black (460)**. Bottom imprint, plate no. 5782 and letter "A" block of six, bottom corner stamps Mint N.H. with slight gum bends, other four with single hinge mark each, intense shade and impression

FINE-VERY FINE. A LOVELY AND RARE PLATE BLOCK OF THE 1915 \$1.00 PERF 10 DOUBLE-LINE WATERMARK ISSUE, SCOTT 460.

Lewis Kaufman records only six top and six bottom plate blocks for this issue. Plate 5782 was the only plate prepared for each of the \$1.00 Franklin issues (Scott 423, 460, 478 and 518)..... 13,500.00



- 543 ★ **2c Pale Carmine Red, Ty. I (461)**. Lightly hinged, brilliant color, well-balanced margins, Extremely Fine Gem 125.00
- 544 ★田 **2c Pale Carmine Red, Ty. I (461)**. Top plate no. 7259 block of six, h.r. on bottom center stamp and in ungummed portion of selvage, otherwise Mint N.H., bright color, Fine-Very Fine, with 2001 P.S.E. certificate 1,500.00
- 545 ★田 **1c-12c 1916-17 Issue (462-463, 465-466, 470, 473-474)**. Plate no. blocks of six, 1c Mint N.H. bottom, Fine-Very Fine, 2c top with small h.r., Extremely Fine, 4c bottom with slightly disturbed gum, Very Fine, 5c left, Fine, 8c and 11c right, both Very Fine, 12c narrow top, Fine-Very Fine, an attractive group *Not illustrated* 3,610.00
- 546 ★ **1c Green Booklet Pane of Six, Cracked Plate (462a)**. Two panes of six showing crack at right and left, former Mint N.H. with complete crack, latter lightly hinged, scarce and desirable variety, it has been determined from checking the proof sheets that these come from plate no. 7449, panes nine and ten.....(Photo Ex) 560.00
- 547 ★田 **6c Red Orange (468)**. Right plate no. 7138 block of six, lightly hinged, bright color, Fine-Very Fine 1,350.00
- 548 ★★田 **9c Salmon Red (471)**. Mint N.H. bottom plate no. 6915 block of six, fresh color, Fine-Very Fine 1,250.00



549



550

- 549 ★★田 **10c Orange Yellow (472)**. Mint N.H. top plate no. 7213 block of six, vivid color, wonderfully balanced wide margins

VERY FINE AND CHOICE. A RARE AND DESIRABLE MINT NEVER-HINGED TOP PLATE BLOCK OF THE 10-CENT PERF 10 UNWATERMARKED 1916-17 ISSUE.

Power Search contains only one other Mint N.H. example — a wide top plate block that realized \$8,000 in our 2005 Rarities sale. We have sold only three other Scott 472 plate blocks in any gum condition since 2000, and they were each hinged side positions.

With 2004 P.F. certificate..... 2,250.00

- 550 ★田 **20c Light Ultramarine (476)**. Left plate no. 6909 block of six, four stamps Mint N.H., bright color, Fine, a scarce plate block, we have not offered a Mint N.H. example since keeping computerized records..... 3,600.00



551

- 551 ★田 **\$1.00 Violet Black (478)**. Bottom imprint, plate no. 5782 and letter "A" block of six, top right stamp and bottom left pair Mint N.H., choice wide margins throughout, the top stamps exceptionally well-centered, deep rich color, bottom left stamp inconsequential slight perf disc indentation

VERY FINE-EXTREMELY FINE. A BEAUTIFUL PLATE BLOCK OF SIX OF THE \$1.00 PERF 10 UNWATERMARKED FRANKLIN ISSUE.

Lewis Kaufman records only nine top and four bottom plate blocks of Scott 478. Plate 5782 was the only plate prepared for each of the \$1.00 Franklin issues (Scott 423, 460, 478 and 518). 13,500.00



552

552 ★★田 \$2.00 Dark Blue (479). Mint N.H. top plate no. 8015 block of six, intense shade and impression

FINE. A SCARCE MINT NEVER-HINGED PLATE NUMBER BLOCK OF SIX OF THE \$2.00 MADISON PERF 10.

This is the first Mint N.H. plate block we have offered since 2009..... 6,750.00



553

553 ★★田 \$5.00 Light Green (480). Mint N.H. top plate no. 8016 block of six, rich color on bright paper

VERY FINE AND SCARCE MINT NEVER-HINGED TOP PLATE NUMBER BLOCK OF THE \$5.00 MARSHALL 1917 PERF 10 ISSUE.

With 1990 P.F. certificate..... 5,250.00

- 554 ★★田 1c Green, Imperforate, Electrolytic Plate No. 13376 (481 var). Mint N.H. right plate no. block of fifteen, rich color and proof-like impression, slightly unevenly distributed gum, usual extraneous lines of printer's ink characteristic of this experimental issue, Extremely Fine, a scarce plate block, ex Drucker, Scott Retail as plate block of six. 800.00



554

- 555 ★田 1c-20c 1917-19 Issue (498-499, 501-504, 506-515). Plate no. blocks of six, approximately half Mint N.H. incl. 3c-7c and 12c-13c, 15c slight gum disturbance and 20c single h.r., otherwise lightly hinged on the others, the 6c, 11c and 15c-20c are side positions, others tops or bottoms, rich colors, also incl. extra No. 499 with plate no. 5990 (master plate used to make the electrolytic plate 6023), Fine-Very Fine with many stamps in the latter category, a fresh group(Photo Ex) 3,840.00



555EX



556

- 556 ★★ 1c Green, A.E.F. Booklet Pane (498f). Mint N.H., Position W1 or W7, choice centering essentially throughout, deep rich color, remarkably fresh and intact

VERY FINE-EXTREMELY FINE. A BEAUTIFUL MINT NEVER-HINGED ONE-CENT A.E.F. PANE IN POST-OFFICE FRESH CONDITION.

With 1994 P.F. certificate stating Position W3 or W9 (we believe it is W1 or W7)..... 1,700.00

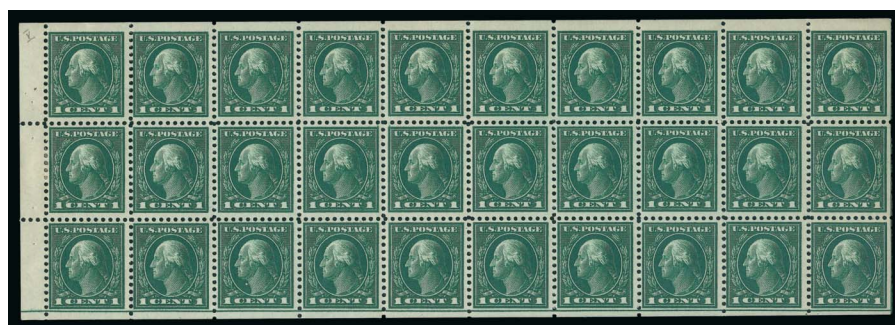

557

- 557 ★ 1c Green, A.E.F. Booklet Pane (498f). Position W5, tab at left with guide line at right and bottom, better than usual centering, minor h.r. on pos. 11 and very faint trivial gum thinning from hinging on pos. 20, still Fine-Very Fine, ex Beutel, with 2004 A.P.S. certificate not mentioning the thin..... 1,050.00

558



- 558 ★★ **1c Green, A.E.F. Booklet Pane (498f).** Mint N.H., Position W6, right tab with guide lines at left and bottom, range of centering, Fine-Very Fine 1,700.00

559



- 559 ★★ **1c Green, A.E.F. Booklet Pane (498f).** Mint N.H., Position W11 with "W.Mc.A." initials at bottom left (siderographer William McAleer), faint corner crease at upper right, still Fine-Very Fine example of this better position, ex Beutel, with 2004 A.P.S. certificate..... 1,700.00

560



- 560 ★ **2c Rose, Ty. I, A.E.F. Booklet Pane (499f).** Lightly hinged, few natural gum wrinkles and pencil notations on gum of two stamps, deep rich color, nice centering, left tab replaced VERY FINE APPEARING AND AFFORDABLE EXAMPLE OF THE 2-CENT A.E.F. BOOKLET PANE. IT IS BELIEVED THAT NO MORE THAN 20 EXIST IN ANY CONDITION.

The A.E.F. booklet panes were issued in September 1917, primarily for use by the American Expeditionary Forces in Europe during World War I. Only 3,000 panes were prepared of both the 1c and 2c denominations. By October they were no longer needed, as Congress voted to allow mail to be sent free of charge by active members of the Armed Forces. Many of the panes were destroyed. This is an attractive collectible example of this rare pane despite the replaced left tab.

With 2009 P.S.E. certificate 22,500.00



- 561 ✉ **2c Rose, Ty. I, A.E.F. Booklet Pane (499f).** Single from top row of the pane, tied by partly clear "U.S. Army Postal Service, May 24 4:30 PM, 1918" duplex datestamp on postcard depicting "Les Invalides, Tomb of Napoleon" in Paris, to Westboro Mass., purple censor's handstamp at lower left, Very Fine, scarce use of the 2c A.E.F. stamp on a postcard, with 2008 A.P.S. certificate E. 500-750
- 562 ★田 **2c Deep Rose, Ty. Ia (500).** Left plate no. 10209 block of six, lightly hinged on top pair, characteristic deep color, minor perf separations at top, Fine..... 2,000.00
- 563 ★★ **3c Violet, Ty. I, II, Booklet Panes of Six (501b, 502b).** Three of each, all scarce to rare positions incl. Positions K, L, and N for No. 501b, first two Mint N.H., last lightly hinged, No. 502b with Positions K, L (Mint N.H.) and O, Fine-Very Fine, Positions N and O are extremely rare and sought after by specialists, comprising 0.4% and 0.3% of the printings according to *U.S. Booklets and Booklets Panes*, Scott Retail \$545.00 for most common position(Photo Ex) E. 500-750
- 564 **5c Blue (504).** Perfectly centered with Jumbo margins, face-free cancel, Extremely Fine Gem, with 2014 P.S.E. certificate (XF-Superb 95 Jumbo; SMQ \$80.00 as 95, \$260.00 as 98)..... 0.35

- 565°★★ **5c Rose, Error (505).** Mint N.H., brilliant color, mathematically perfect centering on bright paper, long and full perforations all around

EXTREMELY FINE GEM. AN ABSOLUTELY PERFECT EXAMPLE OF THE PERF 11 5-CENT ERROR OF COLOR, WHICH HAS BEEN AWARDED THE GRADE OF GEM 100 BY P.S.E. — THIS IS THE HIGHEST GRADE AWARDED AND ONLY ONE OTHER SHARES THIS GRADE.

During the production of the normal 2c plate No. 7942, three positions were noted to be defective. The plate was sent back to the siderographer, who burnished out the three positions and mistakenly re-entered them using a transfer roll for the 5c stamp. The error passed unnoticed and the sheets were issued to the public both Perf 10, Imperforate and Perf 11 (Scott 467, 485 and 505).

With 2014 P.S.E. certificate (Gem 100; unlisted in SMQ above the grade of 98, SMQ \$4,250.00 as 98). This is the highest grade awarded and only one other shares this grade. 625.00



565



- 566 ★ **5c Rose, Error (505).** Horizontal strip of three, center stamp the error, single hinge mark, right 2c diagonal crease, Very Fine appearance, Scott Retail as error single 300.00
- 567 ★★ **7c Black (507).** Mint N.H., intense shade and impression, perfect centering, Extremely Fine Gem, with 1999 P.F. and 2014 P.S.E. certificates (Superb 98; SMQ \$1,300.00), this is the highest grade awarded and nine others share it 60.00
- 568 ★★田 **30c Orange Red (516).** Mint N.H. bottom plate no. 6924 block of six, vivid color, fresh and Fine-Very Fine..... 925.00
- 569 ★★ **50c Red Violet (517).** Mint N.H., brilliant color, phenomenal centering with wide margins, Extremely Fine Gem, a superb stamp in every respect..... 115.00
- 570 ★★田 **50c Red Violet (517).** Mint N.H. left plate no. 7040 block of six, rich color, Fine-Very Fine 2,550.00
- 571 ★田 **\$1.00 Violet Brown (518).** Top imprint, plate no. 5782 and letter "A" block of six, all stamps with hinging, intense shade, attractive centering, Fine-Very Fine..... 1,300.00
- 572 ★★ **2c Carmine (519).** Mint N.H., brilliant color, well-balanced margins, fresh and Extremely Fine, with 2014 P.S.E. certificate (XF 90; SMQ \$1,750.00)..... 850.00

- 573 ★★田 **2c Carmine (519)**. Mint N.H., left imprint and plate no. 4865 block of six with wide selvage, brilliant color, balanced margins

EXTREMELY FINE. A MINT NEVER-HINGED HINGED PLATE BLOCK OF THE 2-CENT WASHINGTON ISSUE, SCOTT 519.

With 1964 P.F. certificate.....
..... 6,500.00

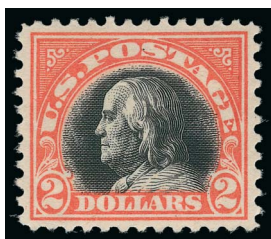

574



575



576



573

- 574 ★ **\$2.00 Orange Red & Black (523)**. Single hinge mark, rich colors, reperfed at right, appears Very Fine 525.00
- 575 **\$2.00 Orange Red & Black (523)**. Rich colors, registry oval cancel, Very Fine, with 2014 P.S.E. certificate (VF 80; SMQ \$250.00) 250.00
- 576 ★ **\$5.00 Deep Green & Black (524)**. Lightly hinged, deep rich colors, well-balanced margins, fresh and Extremely Fine 170.00



577

- 577 ★★田 **\$5.00 Deep Green & Black (524)**. Mint N.H. top arrow and double plate nos. 8179/8178 block of eight, right pair slightly uneven gum application, fresh and crisp
FINE-VERY FINE. A SCARCE AND BEAUTIFUL MINT NEVER-HINGED PLATE BLOCK OF EIGHT OF THE 1918 \$5.00 ISSUE.

This is the first Mint N.H. plate block we have offered since 2010..... 6,000.00



- 578 ★田 **1c-3c 1918-20 Offset Issue (525-530, 536).** Plate no. blocks of six, all but three are tops or bottoms, several Mint N.H., No. 527 appears Mint N.H. but with some possible strengthened perfs, two of No. 528 incl. one with "OAM" plate printer's initials (both Mint N.H., "OAM" block with large gum skip), No. 528A with "OAM" initials (slight internal crease and some perf seps), 528B Mint N.H., two of No. 529 incl. Mint N.H. side plate block of eight with plate no. shift, attractive and Fine-Very Fine group (Photo Ex) 2,427.50
- 579 ★★田 **2c Carmine, Ty. VI (528A).** Mint N.H. top plate no. 11670 block of six with wide selvage, brilliant color, top right stamp gum skip, Fine-Very Fine 800.00
- 580 ★田 **1c-3c 1918-20 Offset Issue, Imperforate (531-532, 534, 535).** Plate no. blocks of six, 1c Mint N.H., two Mint N.H. No. 534 incl. one with "OAM" plate printer's initials (slight gum skips), two of No. 535, Very Fine group (Photo Ex) 1,280.00
- 581 ★★田 **2c Carmine, Ty. V, Imperforate (533).** Mint N.H. bottom plate no. 11260 block of six, ample margins all around, radiant color on fresh paper, Very Fine and choice. 1,800.00
- 582 ★★ **2c Carmine, Ty. Va, Imperforate (534).** Mint N.H., jumbo margins, brilliant color, Extremely Fine Gem, with 2013 P.S.E. certificate (Gem 100; unpriced in SMQ above the grade of 98, SMQ \$140.00 as 98) 26.00
- 583 ★★田 **2c Carmine, Ty. VI, Imperforate (534A).** Mint N.H. bottom plate no. 11654 block of six, two additional faint plate nos. at sides, bright color, Very Fine 650.00
- 584 ★★ **3c Violet (537).** Mint N.H., perfectly centered with Jumbo margins, Extremely Fine Gem, with 2014 P.S.E. certificate (Superb 98 Jumbo; unpriced in SMQ above the grade of 98, SMQ \$275.00 as 98) 20.00



- 585 ★田 **1919-21 Rotary Coil Waste and Sheet Experimental Issues (538, 540-543).** Group of plate no. blocks, several Mint N.H., No. 538 in each of the three plate block types (plate no. alone in a block of eight, "S30" and star in blocks of four), also a top plate no. and star block of 20 with imperforate top margin, No. 540 in three formats incl. **inverted "S30"** in a block of eight (plate block of four Mint N.H., outer four stamps hinged), plate experimental incl. two of No. 542 with different plate nos., Fine-Very Fine.....*Not illustrated* 2,770.50
- 586 ★★田 **1c Green, Rotary Perf 11 x 10, Vertical Pair, Imperforate Horizontally (538a).** Mint N.H. top plate no. 13612 block of four, rich color, fresh and Fine..... 1,375.00
- 587 ★田 **2c Carmine Rose, Ty. III, Rotary Perf 11 x 10, Vertical Pair, Imperforate Horizontally (540a).** Top plate no. 13741 and star block of four, intense shade, Very Fine..... 1,050.00
- 588 ★★田 **1c Green, Rotary (545).** Mint N.H. plate no. 11765 and "S30" block of four, fresh and Fine, a surprisingly elusive plate block, we have not offered another in any gum condition since 2009, this plate number also listed in Durland as "scarce" 2,150.00
- 589 ★田 **2c Carmine Rose, Ty. III, Rotary (546).** Top plate no. 11727 and "S 30" block of four, rich color, outstanding centering for this difficult issue which is invariably found with perfs barely clear or touching, Very Fine and choice, this plate no. listed in Durland as "scarce"..... 700.00



590

- 590 ★田 **\$2.00 Carmine & Black (547).** Top arrow and double plate nos. 8179/8177 block of eight, barely hinged at bottom center, gorgeous colors and sharp proof-like impressions, choice centering with wide margins essentially throughout, minor gum bend at right
EXTREMELY FINE. AN OUTSTANDING LIGHTLY-HINGED PLATE BLOCK OF THE \$2.00 CARMINE AND BLACK 1920 ISSUE.
A review using Power Search reveals just how elusive this plate block is in choice condition. We have not offered a Mint N.H. example since 2007, and we have not even offered a hinged plate block in four years..... 4,000.00

1922-25 AND LATER ISSUES



591EX

- 591 ★田 ½c-20c 1922-25 Issue (551/567, 622-623). Plate no. blocks of six, missing only the 6c and 8c values, all but two are tops or bottoms, approx. nine Mint N.H. incl. all of the better values, fresh colors, nice centering, Fine-Very Fine with the majority in the latter category, a lovely group(Photo Ex) 3,802.50

- 592 ★★田 2c Carmine (554). Mint N.H. top plate no. 16787 block of six with 6-point star and full selvage, brilliant color, post-office fresh and intact

VERY FINE AND CHOICE MINT NEVER-HINGED TOP PLATE BLOCK OF THE 2-CENT 1923 ISSUE WITH 6-POINT STAR.

In an attempt to improve centering, the Bureau began using plates with wider spacing between the stamps. However, to take advantage of this, they had to modify some of the perforating machines. Stars were added to some of the wider-spaced plates for rapid identification of those sheets bound for the modified perforating machines. At first, a small 5-point star was used, then a large 6-point star and, finally, a large 5-point star. The latter is common, but the other two are very scarce.

With 2004 P.F. certificate..... 1,850.00



592



593EX



594

- 593 ★田 2c Carmine (554). Four plate no. and star blocks of six, showing four of the five different star types and configurations, incl. small 5-point star at top, large 5-point stars at top and side, large 6-point star at side (missing only 6-point star at top), also incl. No. 577 with large 5-point star at side (Mint N.H.), 6-point star block with some disturbed gum and central shallow thin, overall Very Fine(Photo Ex) 2,465.00
- 594 ★★ 5c Dark Blue (557). Mint N.H. top plate no. 14068 block of six with wide selvage, deep rich color and proof-like impression on bright paper, Extremely Fine Gem, a superb Mint N.H. plate block..... 400.00



- 595 ★★田 **6c Red Orange (558)**. Mint N.H. top plate no. F14172 block of six, vivid color on bright paper, outstanding centering, Extremely Fine, this is the first top Mint N.H. plate block we have offered since 2008 650.00
- 596 ★★田 **8c Olive Green (560)**. Mint N.H. bottom plate no. 16701 block of ten, deep rich color, Very Fine and choice, a pretty larger format plate block 1,260.00
- 597 ★★田 **12c Brown Violet (564)**. Mint N.H. right plate no. 17421 block of eight with **large 6-point star**, brilliant color, Very Fine 400.00
- 598 ★田 **12c-20c 1922-25 Issue, Star Plates (564, 566-567)**. 12c, 15c and 20c values in right plate no. and large 5-point star blocks of six, 12c Mint N.H., 20c two small h.r., Fine-Very Fine (Photo Ex) 1,350.00
- 599 ★★田 **25c Yellow Green (568)**. Mint N.H. top plate no. 16628 block of six, attractive centering, bottom center stamp small natural inclusion, Very Fine 425.00
- 600 ★★田 **30c Olive Brown (569)**. Mint N.H. right plate no. 16067 block of six, well-centered, deep rich color, Very Fine and choice 475.00
- 601 ★田 **50c Lilac (570)**. Right plate no. 14042 block of six, lightly hinged on top left stamp only, exceptionally well-centered, Extremely Fine 575.00



602



603



604

- 602 ★★田 \$1.00 Violet Black (571). Mint N.H. top plate no. 18680 block of six, intense shade, two stamps at top natural gum skips, Fine-Very Fine..... 525.00
- 603 ★★田 \$2.00 Deep Blue (572). Mint N.H. block of four, rich color, choice centering, Very Fine-Extremely Fine, the top right stamp is especially nice, Scott Retail as singles..... 600.00
- 604 ★★田 \$2.00 Deep Blue (572). Mint N.H. top left corner plate no. 14306 and arrow block of 12, intense shade, beautiful wide margins throughout, couple small natural gum skips, Very Fine-Extremely Fine, Scott Retail as plate block and singles 2,000.00



605

- 605 ★★田 \$5.00 Carmine & Blue (573). Mint N.H. arrow, marker and double plate nos. F14326/F14327 block of eight, wide margins and well-centered throughout
EXTREMELY FINE \$5.00 1922 ISSUE PLATE BLOCK.
Pencil notation in ungummed portion of selvage 2,800.00



- 606 **\$5.00 Carmine & Blue (573).** Brilliant colors, gorgeous centering, face-free cancel, Extremely Fine Gem, with 2014 P.S.E. certificate (Superb 98; SMQ \$440.00), only one has graded higher and two others share this grade..... 15.00
- 607 ★★田 **1c Green, Rotary (578).** Mint N.H. top plate no. 14588 and star block of four, well-centered for this difficult issue, fresh and Very Fine 1,750.00
- 608 ★田 **2c Carmine, Rotary (579).** Two top plate no. and star blocks of four, h.r., Fine..... (Photo Ex) 1,100.00
- 609 田 **2c Carmine, Rotary (579).** Block of four, bold Brooklyn registry oval cancels, Very Fine, a scarce used block 1,750.00
- 610 ★田 **1c-10c 1923-26 Issue, Perf 10 (581-591).** Set of plate no. blocks of four, 1c, 4c, 5c, 6c and 10c hinged, others Mint N.H., vivid colors, Fine-Very Fine with the majority in the latter category, an attractive set of blocks..... (Photo Ex) 3,185.00
- 611 ★★ **2c Carmine, Perf 10 (583).** Mint N.H., intense shade, unusually wide and balanced margins, Extremely Fine Gem, with 2014 P.S.E. certificate (Superb 98; SMQ \$350.00)..... 6.50
- 612 ★★田 **3c Violet, Perf 10 (584).** Mint N.H. top right plate no. 17162 block of four, rich color, choice centering, Extremely Fine plate block, with 2014 P.S.E. certificate (XF 90)... 425.00
- 613 ★★田 **5c Blue, Perf 10 (586).** Mint N.H. bottom right plate no. 18158 block of four, pretty shade, choice centering, fresh and Extremely Fine, with 2014 P.S.E. certificate..... 425.00

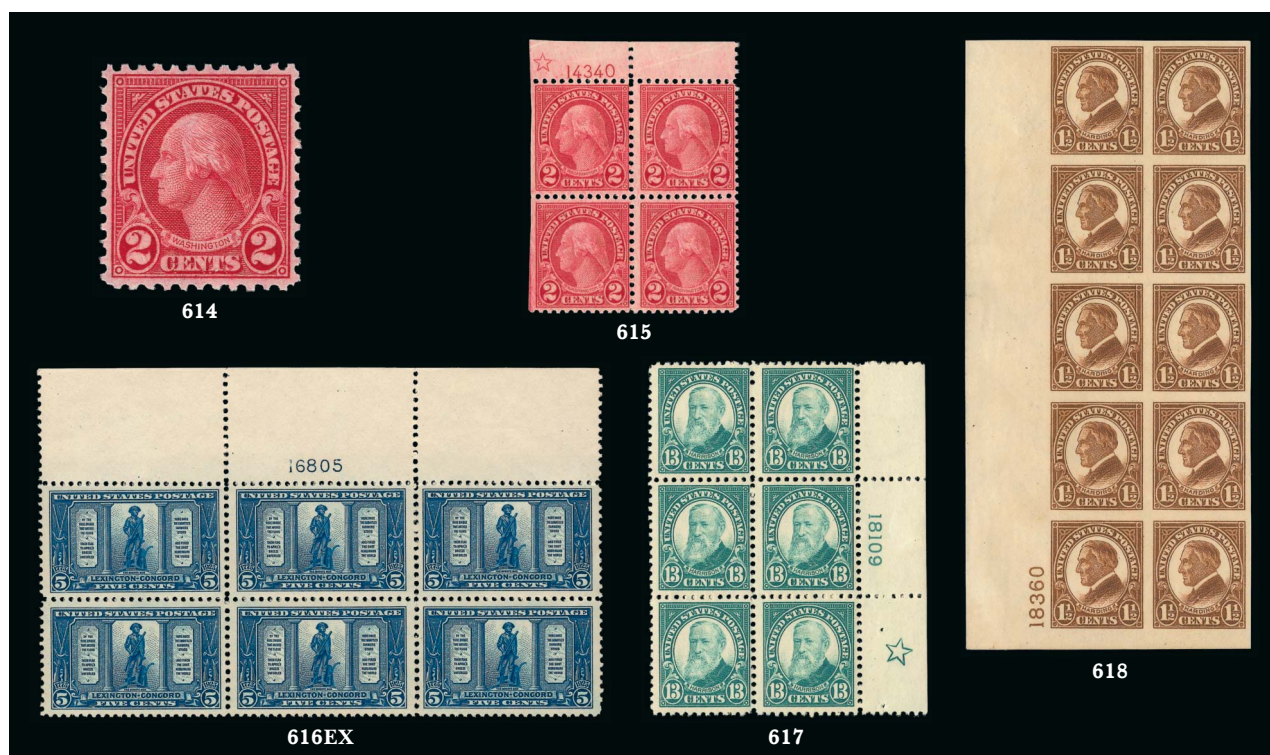

- 614 ★★ 2c Carmine, Rotary, Perf 11 (595). Mint N.H., brilliant color, Very Fine and choice, with 2013 P.S.E. certificate for block..... 500.00
- 615 ★★田 2c Carmine, Rotary, Perf 11 (595). Mint N.H. plate no. 14340 and star block of four, natural s.e. with trace of guideline at left, deep rich color, typical mixed centering but better than often seen for this difficult coil waste issue, Fine..... 3,000.00
- 616 ★★田 1c-5c Lexington-Concord (617-619). Mint N.H. plate blocks of six, 1c and 5c top, 2c bottom, bright colors, Fine-Very Fine.....(Photo Ex) 457.50
- 617 ★田 13c Green (622). Right plate no. 18109 and large 5-point star block of six, bottom four stamps Mint N.H., bright color, tiny natural perf disc indentation at lower right mentioned on accompanying certificate but is really inconsequential, fresh and Fine, this is the rarest star plate from the 1922-25 issue, only approximately 16 plate blocks are recorded and this is the first we have offered in at least 20 years, with 2004 P.S.E. certificate..... 2,100.00
- 618 ★★田 1 1/2c Yellow Brown, Rotary Imperforate (631). Mint N.H. left plate no. 18360 block of ten without gum breaker ridges, large margins, fresh and Very Fine, a scarce multiple, with 2001 A.P.S. certificate, Scott Retail as singles with no premium for the plate block position (Scott prices a single of this variety at 25-times the normal gum stamp) 500.00



- 619 ★★田 2c Carmine, Ty. II (634A). Mint N.H. bottom left plate no. 19747 block of four, fresh, Fine-Very Fine, scarce in choice Mint N.H. condition, with 1993 P.F. certificate 3,000.00

619

- 620 ★★田 **1c-10c Kans., Nebr. Overprints (658-679).**
Complete set of Mint N.H. plate no. blocks
of four, bright and fresh throughout

FINE-VERY FINE. A DESIRABLE MINT NEVER-
HINGED COMPLETE SET OF KANSAS-
NEBRASKA PLATE BLOCKS.

Two P.F. certificates accompany
.....(Photo Ex) 9,945.00



620EX



- 621 ★ **6c Dark Blue Gray, Booklet Pane of Eight (1393a).** 100% plate no. at bottom left caused by foldover, unused (no gum), until recently unreported in Durland, now listed in Durland as "scarce" (an understatement), Very Fine E. 200-300
- 622 ★★ **8c Deep Claret, Booklet Panes (1395a var, 1395e).** Four items, No. 1395e pair in complete and part panes (Scott Retail \$600.00), pane from pos. 45 and 50 with foldover creating four part pairs imperforate between (not counted as true 1395e) portions of two connected panes with cross-gutter and mark, also pane with approx. 20% plate no., Fine and scarce lot(Photo Ex) E. 300-400
- 623 ★★ **10c Blue, Booklet Panes of Eight, Vertical Pair Imperforate Between (1510f).** Two pairs in complete and part panes caused by foldover, portion of additional pane at left, the foldover resulting in heavy crease through each error pair and small gum soak, some perf separations at top outside of error pairs, Fine appearance and scarce 950.00
- 624 ★★ **10c Blue, Complete Booklet, Panes Inverted (BK124 var).** Complete booklet containing two panes of No. 1510b, panes were rotated 180 degrees before stapling into booklet, also shifted sideways before perforating to create a single central column of complete stamps and slogan label, plus two columns of part stamps at sides, the normal tab trimmed off in assembly, Very Fine, a most unusual freak which reminds us of the far more famous (and expensive) Lindbergh panes with tab at bottom, normal pane accompanies for comparison*Not illustrated* E. 200-300



- 625 ★★ **24c Bicentennial Souvenir Sheet, Imperforate (1688 var).** Similar to the listed No. 1688j but this with tagging, a scarce error which is unlisted in Scott and Datz, also incl. 13c and 18c sheets with minor shade differences, Very Fine.....**(Photo Ex)** E. 400-500
- 626 ★★ **31c Bicentennial Souvenir Sheet, "USA 31c" and Tagging Omitted, Imperforate (1689s).** Fresh and Very Fine error sheet, a mere 6-8 reported according to Datz..... 2,000.00
- 627 ★★田 **13c Benjamin Franklin, Dramatic Shift (1690 var).** Mint N.H. block of four with selvage at right which shows a major shift of the Franklin design (light blue unaffected), also incl. an additional single with a similar shift, Very Fine**(Photo Ex)** E. 100-150

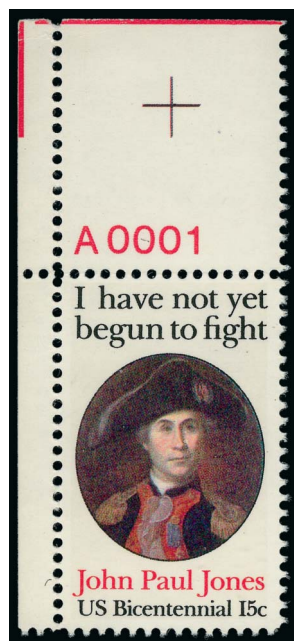

628

- 628°★★ **15c John Paul Jones, Perf 12 (1789B).** Mint N.H. with **top left selvage and red plate no. A0001 selvage**, choice centering, rich colors on bright paper

EXTREMELY FINE. A SUPERB MINT NEVER-HINGED EXAMPLE OF THE PERF 12 JOHN PAUL JONES ISSUE.

This issue was printed by the American Bank Note Company and perforated in three different formats: Perf 11 x 12, Perf 11 All Around and Perf 12 All Around. It is believed that the USPS was unaware that there were different perforations. The Perf 12 All Around is by far the rarest.

With 2012 P.F. certificate 3,500.00

END OF SESSION THREE

SESSION FOUR (LOTS 629-745)
WEDNESDAY, SEPTEMBER 17, 2014, AT 1:30 P.M.

AIR POST



- 629 ★★ **6c-24c 1918-23 Air Post (C1-C6).** Mint N.H., fresh, rich colors, No. C5 appears reperfed at right although not mentioned on accompanying P.F. certificate, all but No. C4 with P.F. certificate (four 1974 and one 1980)(Photo Ex) 700.00
- 630 ★★ **16c Green, 1918 Air Post (C2).** Mint N.H., rich color and proof-like impression on bright paper, wide and balanced margins, Extremely Fine Gem, with 2014 P.S.E. certificate (Superb 98; SMQ \$1,375.00), only one has graded higher..... 130.00
- 631 ★田 **24c Carmine Rose & Blue, 1918 Air Post (C3).** Block of six, bottom stamps Mint N.H., rich colors, choice centering, Extremely Fine, scarce with every stamp so well-centered, Scott Retail as singles..... 630.00
- 632 ★★田 **24c Carmine Rose & Blue, 1918 Air Post (C3).** Mint N.H. block of four, brilliant colors, choice centering, top right stamp trivial natural inclusions, Very Fine-Extremely Fine, Scott Retail as singles..... 560.00
- 633 ★★ **24c Carmine, 1923 Air Post (C6).** Mint N.H., intense shade on bright paper, wide and balanced margins, Extremely Fine Gem 140.00
- 634 ★田 **24c Carmine, 1923 Air Post (C6).** Bottom plate no. 14842 block of six, two tiny gum disturbance specks, otherwise Mint N.H., Very Fine, with 1977 P.F. certificate, Scott Retail as hinged..... 1,850.00
- 635 ★田 **24c Carmine, 1923 Air Post (C6).** Wide bottom plate no. 14841 margin block of six, top three lightly hinged, bottom three Mint N.H., Very Fine..... 1,850.00



- 636 ★★ 65c-\$2.60 Graf Zeppelin (C13-C15). Mint N.H., rich colors, Very Fine and choice set..... 1,900.00
- 637 ★★ 65c-\$2.60 Graf Zeppelin (C13-C15). Mint N.H., fresh colors, Fine-Very Fine ... 1,900.00
- 638 ★★ 65c-\$2.60 Graf Zeppelin (C13-C15). Mint N.H., rich colors, Fine-Very Fine..... 1,900.00
- 639 ★ 65c-\$2.60 Graf Zeppelin (C13-C15). \$1.30 small h.r., rich colors, Fine-Very Fine..... 1,155.00
- 640 ★ 65c-\$2.60 Graf Zeppelin (C13-C15). Rich colors, Fine-Very Fine set, also incl. three Spain stamps (Nos. 397-399, cat. \$14.65)..... 1,155.00
- 641 ★ 65c-\$2.60 Graf Zeppelin (C13-C15). Incl. two 65c, \$1.30 small h.r., Very Fine..... (Photo Ex) 1,335.00
- 642 ★ 65c-\$2.60 Graf Zeppelin (C13-C15). 65c unused (regummed), Fine-Very Fine.. 1,155.00



- 643 ★ **65c-\$2.60 Graf Zeppelin (C13-C15).** Disturbed original gum, first two no evidence of hinging, last lightly hinged, Very Fine-Extremely Fine 1,155.00
- 644 ★ **65c-\$2.60 Graf Zeppelin (C13-C15).** 65c barest trace of hinging, other two Mint N.H., \$2.60 couple natural gum creases, Very Fine set 1,805.00
- 645 ★ **65c-\$2.60 Graf Zeppelin (C13-C15).** 65c Mint N.H., other two small h.r.'s, 65c natural gum bends, \$1.30 trivial stained perf tip, otherwise Fine-Very Fine, each with 1978 P.F. certificate 1,250.00
- 646 ★ **65c-\$2.60 Graf Zeppelin (C13-C15).** 65c minor h.r., other two Mint N.H., fresh and Fine-Very Fine 1,900.00
- 647 ★★田 **\$1.30 Graf Zeppelin (C14).** Mint N.H. block of four, radiant color and crisp impression, well-balanced margins, Very Fine-Extremely Fine, a beautiful block, Scott Retail as singles 2,600.00

- 648°★★ **\$2.60 Graf Zeppelin (C15).** Mint N.H., incredibly intense shade and impression, perfectly centered on bright paper with wide margins

EXTREMELY FINE GEM. A SUPERB MINT NEVER-HINGED EXAMPLE OF THE \$2.60 GRAF ZEPPELIN ISSUE, WHICH HAS BEEN GRADED SUPERB 98 BY P.S.E. — ONLY TWO ARE GRADED HIGHER.

With 2014 P.S.E. certificate (Superb 98; SMQ \$4,250.00) 975.00



648

BUFFALO BALLOON



649

649° ★ **5c Deep Blue, Buffalo Balloon (CL1).** Original gum, lightly hinged, large margins all around, rich color on crisp paper

EXTREMELY FINE GEM. A SUPERB ORIGINAL-GUM EXAMPLE OF THE RARE BUFFALO BALLOON AIR POST ISSUE. THIS IS QUITE POSSIBLY THE FINEST SINGLE IN EXISTENCE.

The Buffalo Balloon stamp, designed by John F. B. Lillard and engraved by John H. Snively, was printed by Wheeler Brothers Printers in Nashville, Tennessee. Only 300 were printed in tête-bêche arrangement from a single die. The stamps were intended for use on a balloon flight from Nashville to Gallatin, Tennessee, which took place on June 18, 1877. Of the 300 that were printed, only 23 were used. Based on previous examples we have handled, at least some of the Buffalo Balloon stamps were exposed to moisture around the time they were printed. The example offered here should be considered a condition rarity.

Ex Silver. With 1983 and 2014 P.F. certificates (XF-Superb 95)..... 7,500.00

SPECIAL DELIVERY, POSTAGE DUE



- 650 ★★ **10c Green, Special Delivery (E7).** Mint N.H. with plate no. 4916 top selvage, pretty shade, wide and balanced margins, Extremely Fine Gem, with 2014 P.S.E. certificate (XF-Superb 95; SMQ \$600.00) 150.00
- 651 ★★ **10c Ultramarine (E9).** Mint N.H. with **wide top selvage**, brilliant color, Very Fine and choice, with copy of 2003 P.F. certificate for block 425.00
- 652 ★★田 **10c Ultramarine (E9).** Mint N.H. bottom plate no. 5857 block of six, huge margins, bright color on fresh paper, light natural gum crease
FINE-VERY FINE. A RARE MINT NEVER-HINGED PLATE BLOCK OF THE 10-CENT ULTRAMARINE 1914 SPECIAL DELIVERY ISSUE, SCOTT E9.
We have sold only three Mint N.H. plate blocks of Scott E9 since 1993..... 4,500.00
- 653 ★ **5c Brown (J4).** Original gum, minor h.r., rich color, Very Fine 775.00
- 654 ★ **50c Red Brown (J21).** Original gum, small h.r., rich color, Very Fine, a pretty stamp 1,750.00
- 655 **10c Bright Claret (J26).** Rich color and proof-like impression, neat oval registry cancel at lower right, Extremely Fine Gem, with 2014 P.S.E. certificate (Superb 98 Jumbo; unpriced in SMQ above the grade of 90), this is the highest grade awarded and no others share it, the next highest grade is a 90J 30.00
- 656 ★★ **5c Deep Claret (J41).** Mint N.H., attractive shade, well-balanced margins, Extremely Fine, with 2014 P.S.E. certificate (XF 90; SMQ \$540.00) 280.00



- 657 ★★田 1c Carmine Rose, Denomination Omitted (J89a). Mint N.H. vertical block of eight with bottom selvage, top block of four denomination omitted, pair beneath partial denomination, bottom pair complete denomination, Extremely Fine transitional block, Scott Retail as four single errors..... 800.00

OFFICES IN CHINA

- 658 ★★ 24c on 12c Offices in China (K11). Mint N.H., brilliant color, Jumbo margins, Extremely Fine, with 2014 P.S.E. certificate (VF-XF 85 Jumbo; SMQ \$325.00 as 85, \$450.00 as 90) .
..... 200.00
- 659 ★★ 60c on 30c Offices in China (K14). Mint N.H., vibrant color, choice centering, fresh and Extremely Fine, with 2014 P.S.E. certificate (XF 90; SMQ \$625.00)..... 280.00

OFFICIALS

- 660 6c Executive (O13). Bright shade, neat blue 1876 circular datestamp, Very Fine and choice, with 2005 and 2014 P.F. certificates..... 550.00
- 661 ★ 6c Interior (O18). Original gum, vivid color, Jumbo margins, Extremely Fine, with 2014 P.S.E. certificate (OGph, XF 90 Jumbo; SMQ \$160.00 as 90, \$285.00 as 95) 70.00
- 662 ★ 1c-90c Navy (O35/O45). 19 unused and a few used stamps, incl. Nos. O35 (3), O38, O39, O40, O44 (3) and O45, mostly original gum, few small flaws, better centering than normal, Very Fine group.....*Not illustrated* 4,675.00



663

- 663 ★田 **2c Navy (O36)**. Pane of 50 from the bottom half of the sheet, **approximately half Mint N.H.**, with selvage on sides and imprint and plate no. 50 at bottom, rich color, choice centering throughout

VERY FINE-EXTREMELY FINE. A RARE PANE OF 50 OF THE 2-CENT NAVY OFFICIAL ISSUE, WITH SUPERIOR CENTERING AND MANY MINT NEVER-HINGED STAMPS.

The existence of this multiple is remarkable, as virtually all such items have been broken to feed demand for singles. Scott Retail as half hinged and half Mint N.H. with no premium for the plate block. 12,750.00



- 664 ★ **24c Navy (O43)**. Original gum, lightly hinged, pretty shade, wide margins, Very Fine and choice, with 2014 P.S.E. certificate..... 400.00
- 665 ★田 **2c Treasury (O73)**. Block of four, original gum, h.r., deep rich color, Very Fine, with 2011 PSAG certificate..... 550.00
- 666 ★ **1c Agriculture, Soft Paper (O94)**. Without gum as issued, vivid color, small thin spot, Fine appearing example of this rare Special Printing, with 1999 P.F. certificate..... 6,000.00
- 667 ★ **1c Agriculture, Soft Paper (O94)**. Without gum as issued, vivid color, two thins, Very Fine appearance, scarce 6,000.00
- 668 ★ **30c War, Soft Paper (O120)**. Original gum, lightly hinged, bright shade, well-proportioned margins, Extremely Fine, a pretty stamp, with 2002 P.S.E. certificate (OGph, XF 90; SMQ \$500.00) 225.00
- 669 ★ **Officials Balance**. Schaubek hingeless pages of unused stamps, incl. Nos. O1-O3, O7-O9, O14-O18, O20-O21, O25, O29, O30, O38, O47-O54, O60-O61, O63, O72-O78, some unused (no gum), somewhat mixed condition but some appear Fine-Very Fine *Not illustrated* E. 1,000-1,500



- 670 ★ **1c Executive, Specimen Ovpt., Small "i" (O10Sb).** Without gum as issued, brilliant color, Very Fine and choice..... 500.00
- 671 ★ **2c Executive, Specimen Ovpt., Foreign Entry of 6c Agriculture (O11S var).** Position 40, without gum as issued, brilliant color, showing vertical lines at top, diagonal line in "N" of "Cents" and dash at bottom of "2", reperfed at right, Very Fine appearance, scarce, with 2013 PSAG certificate..... 2,250.00
- 672 ★ **Official Specimens Balance.** Five, Nos. O59S, O60S, O62S, O63S and O89S, without gum as issued, few small faults, overall Fine-Very Fine*Not illustrated* 2,990.00
- 673 **Official Specimens.** Schaubek hingeless album pages with 21 items, incl. Nos. O7S, O28S (s.e. and tear), O39S, O48S, rich coors, few flaws, many appear Fine-Very Fine, Scott Retail approximately*Not illustrated* 3,660.00
- 674 **\$100.00 Purple, 1895 Watermarked Issue (PR125).** Light violet cancel, choice centering with Jumbo margins, Very Fine and choice, with 2013 P.S.E. certificate (VF 80 Jumbo; SMQ \$260.00 as 80, \$365.00 as 85), we are surprised this did not grade higher . 240.00
- 675 ★ **1c-\$1.00 Parcel Post (Q1/Q12).** Ten unused stamps, incl. 1c (2), 4c, 5c (2), 10c, 25c (2), 75c and \$1.00, bright colors, Very Fine group with a few qualifying as Extremely Fine*Not illustrated* 649.25
- 676 ★★ **50c Parcel Post (Q10).** Mint N.H., wide nearly balanced margins, incredibly fresh with bright vivid color, Extremely Fine, lovely post office fresh example..... 625.00
- 677 ★★ **75c Parcel Post (Q11).** Mint N.H., rich color and detailed impression, gorgeous centering, Extremely Fine Gem..... 200.00
- 678 ★ **Carriers and Locals Balance.** Three unused items, incl. Nos. LO2, 40L1 and 143L3, large margins, Very Fine.....*Not illustrated* 525.00
- 679 **\$50.00 U.S.I.R., Imperforate (R101a).** Large to full margins incl. trace of adjoining stamp at right, deep color, manuscript cancel, Extremely Fine..... 325.00
- 680 **Private Die Match Items.** Mostly relating to Swift & Courtney and successors, such as RO174P1 (2, one reduced), RO173TC1 in both known colors (Green and Black), RO174TC1 in Green, also slip from printers dated July 21, 1864 for \$350 for cost of making stamps for Swift & Courtney, also some issued stamps on various papers, two interesting items relating to Byam Matches after takeover by Diamond Match Co. (probably post-1883), overall fresh and Very Fine, one RO174P1 ex Joyce with his notes*Not illustrated* E. 500-750

- 681 ★ **\$1.00 Treasury Savings (TS1).** Disturbed original gum, rich color, reperfed at top, Extremely Fine appearance 3,750.00



681

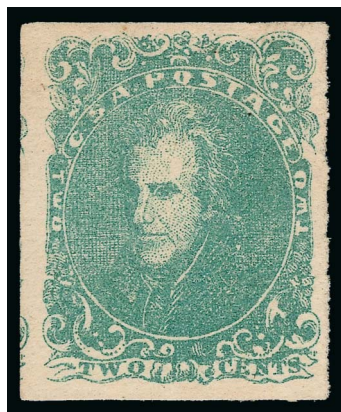

682

- 682 ★ **2c Green (3).** Original gum, lightly hinged, large margins all around, brilliant color

EXTREMELY FINE ORIGINAL-GUM EXAMPLE OF THE CONFEDERATE STATES 2-CENT LITHOGRAPH ISSUE.

With 2014 P.S.E. certificate (OGph, XF 90; SMQ \$2,700.00) 950.00



683

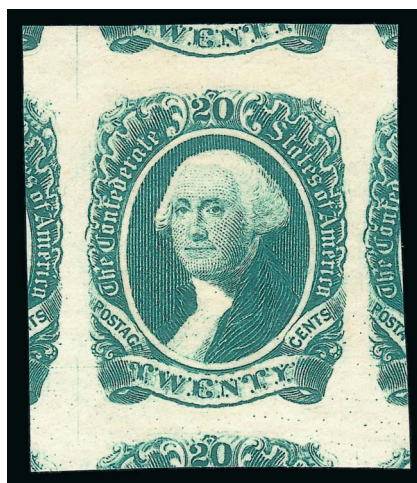

684

- 683 **5c Blue (4).** Large margins, bright shade, unobtrusive circular datestamp cancel, Extremely Fine, with 2014 P.S.E. certificate (XF 90; SMQ \$375.00) 125.00
- 684°★★ **20c Green (13).** Mint N.H., huge margins incl. part of all eight adjoining stamps, rich color, Extremely Fine Gem, a phenomenal stamp, with 2014 P.S.E. certificate (Gem 100 Jumbo; unpriced in SMQ above the grade of 98, SMQ \$1,120.00 as 98), this is the highest grade possible 45.00



685 **20c Green (13).** Huge margins incl. part of adjoining stamp at right, rich color, neat strike of Richmond Va. circular datestamp

EXTREMELY FINE GEM. A STUNNING USED EXAMPLE OF THE CONFEDERATE STATES 20-CENT GREEN.

Used examples of this issue are considerably more difficult to obtain in such superb condition, because quantities of the unused exist and can be cut down. Used examples are rare, and were often hurriedly cut apart.

With 1987 P.F. and 2014 P.S.E. certificates (XF-Superb 95; SMQ \$2,800.00). P.S.E. does not publish Population Reports for Confederate States 400.00

686-687 **No Lots**

GROUP LOTS BY ISSUE

- 688 **1851-60 Issue Balance.** 35 unused and used items, incl. unused Nos. 9, 11 with gash on shoulder, 24 pair and single, 26 (5), 30A (2), 35 (3), 36B (2), used incl. Nos. 9, 14, 35 (4), 38, few of the unused with gum issues, generally with better centering than normally seen, few faults to be expected, overall a Very Fine group E. 2,000-3,000
- 689 **1851-68 Classic Balance.** 16 stamps and one cover, incl. used Nos. 9, 10A, 14, 37, 68 (2), 71, 72, 73 (4), 87, unused incl. Nos. 24, 63, 65, few flaws, appear Fine-Very Fine, three with P.F. certificates 2,720.00
- 690 **1861-66 Issue Balance.** 26 unused and used items, incl. unused Nos. 63 (3), 65 (4), 73 (2), 76, used incl. Nos. 65 with green "Paid 3" in circle handstamp, 68 pair and three singles, 76 (2), 78, some faults, all appear Very Fine E. 2,000-3,000
- 691 **1c Blue (63).** Stock pages containing approximately 150 used examples, incl. 42 with "Paid" cancels, 17 with red cancels, 93 with various cork cancels with some fancy such as Stars, Geometrics and few other interesting, also four covers and printed matter circular, some faults, overall Fine-Very Fine..... E. 1,000-1,500
- 692 **1c 1861-67 Issue Balance.** Stock pages containing approximately 251 used examples of No. 63, fifteen unused and nineteen used grilled stamps, nice group of shades with enough to build several studies, also some nice town cancels, few with choice centering, some faults, overall Very Good-Fine with a few Very Fine, Scott Retail in excess of \$14,250.00..... E. 2,500-3,000
- 693 ★ **1869 Pictorial Issue Balance.** Eight unused and one used, incl. unused Nos. 112 (2), 113, 114 (2), 116 (2) and 117, used No. 114 with Jumbo margins, better centering than typically seen, few with faults, Very Fine appearance E. 1,000-1,500
- 694 **1869 Pictorial Issue Balance.** 16 used stamps, incl. Nos. 112, 113 (3), 114 (4), 115 (2), 116, 117 (2), 118, 119 (2), range of cancels incl. one 2c with red and another with "Paid", 10c unusual target, few small flaws, most Fine-Very Fine..... 2,720.00
- 695 **1870-88 Bank Note Issues Balance.** 31 unused and 34 used stamps, incl. unused Nos. 146, 149, 153, 156 (2), 157, 158 (3), 160, 161, 178 (2), 179 (2), 189, 212, 214 pair, 215 (2), 217, also 210 Bavarian essay on vertically laid pair with watermark, used incl. nice group of 3c with various cancels, better condition than normally seen in a group lot, some faults do not detract from their Very Fine-Extremely Fine appearance..... E. 3,000-4,000
- 696 **Bank Note Issues.** 55 used stamps, incl. Nos. 135, 136A, 145-149, 151-154, 156-163, 165, 178-179, 182-190, 208 (2), 212-218, few small faults to be expected, overall fresh and Fine-Very Fine, four with certificates 3,084.15
- 697 **90c Bank Note Issues (155, 166, 191).** Bright colors, last with registry oval cancel, No. 166 small thin spot not mentioned on accompanying certificate, Fine-Very Fine, No. 166 with 1992 P.F. and 191 with 2002 P.S.E. certificate..... 1,025.00
- 698 ★ **1c-90c 1890 Issue (219, 220-227, 229).** Nos. 219, 220 and 221 Mint N.H., incl. two 4c and 8c (one of latter regummed), rich colors, far better centering than normally seen in a group lot, few possibly reperfed, Very Fine-Extremely Fine group 1,615.00

- 699 ★ **15c-90c 1890 Issue (227-229).** Also incl. 6c No. 224, original gum, well-centered, strong colors, 30c possibly reperfed at left (not mentioned on accompanying 1978 P.F. certificate), otherwise Very Fine-Extremely Fine, 15c-90c with 1976 or 1978 P.F. certificates 1,115.00
- 700 ★ **1c-\$2.00 Columbian (230-242).** 5c, 10c-30c unused (regummed), others original gum, several lower values Mint N.H., last three h.r. or gum disturbance, \$2.00 tiny thin spot, otherwise Fine-Very Fine appearance E. 500-750
- 701 ★ **1c-50c Columbian (230-240).** 32 mostly unused stamps, incl. 1c (2), 2c (3), 3c (4), 4c (4), 5c (3), 6c (3), 8c (3), 10c (3), 15c, 30c (2) and 50c, several Mint N.H. (incl. 15c), rich colors, fresh and Very Fine-Extremely Fine group, also incl. two exposition tickets..... 3,380.00
- 702 ★ **1c-15c Columbian (230-232, 235-236, 238).** Incl. extra 1c shade, 1c-8c Mint N.H., 15c barest trace of hinging, exceptionally well-centered, fresh and bright, 3c small light toning spot of reverse, otherwise Very Fine-Extremely Fine, 15c with 1980 P.F. certificate 776.50
- 703 ★★田 **1c-5c Columbian (230-232, 234).** Mint N.H. blocks of four, rich colors, 5c left stamps vertical crease, otherwise Very Fine-Extremely Fine, Scott Retail as singles 1,400.00
- 704 ★ **2c Columbian (231).** 46 imprint and plate no. strips of four or five, mostly different plate nos. (13 duplicate but usually from different positions on the plate), several stamps Mint N.H. but not counted as such, few with perf separations sensibly reinforced, overall a Fine-Very Fine specialized group, also incl. one 1c and a 6c imprint and plate no. strip of four from the top position (stamps Mint N.H.) 5,350.00
- 705 ★ **1890-98 Bureau Issues Balance.** 42 mostly unused stamps, incl. Nos. 219-224 (incl. 219D), 226-229, 226a pair, 246-248, 250, 253-257, 264 imprint and plate no. strip of three, 265-274, 276A (no gum), 280, 281, 282a, some Mint N.H., rich colors, Fine-Very Fine, also few later issues, nine with certificates, Scott Retail approximately..... 4,975.00
- 706 ★ **1894-98 Bureau Issues Balance.** 37 items, denominations to 15c incl. Nos. 268 (2NH), 273 (2 NH), 280 (1 NH), few other better, No. 282 regummed, far better centering than normally seen, few possibly reperfed, Very Fine-Extremely Fine group..... 2,767.00
- 707 ★ **1c-50c Trans-Mississippi (285-291).** 15 unused singles plus five imprint and plate no. pairs (one 1c and four 2c), incl. Nos. 285-287 (2 each), 288 (4), 289 (2), 290 (2) and 291, few Mint N.H., overall fresh and Very Fine 2,285.00
- 708 ★ **1c-8c Trans-Mississippi (285-289).** Original gum, 5c Mint N.H., well-centered with deep rich colors, Extremely Fine, 4c and 5c 1979 A.P.S. certificates, 8c with 1980 P.F. certificate 610.00
- 709 ★ **5c-50c Trans-Mississippi (288-291).** Original gum, 5c faintly hinged top plate no. single, 8c and 10c Mint N.H., 50c small h.r. and reperfed at left, otherwise Fine-Very Fine.... 1,625.00
- 710 ★ **1c-10c Pan-American (294-299).** 18 singles, two pairs, four blocks of four and two blocks of six (1c and 2c), several Mint N.H. incl. ten of the 2c and two 10c (of four), better centering than normally seen, Very Fine-Extremely Fine, a worthwhile group..... 3,341.00
- 711 ★ **1c-\$2.00 1902 Issue (300-308, 310, 312).** Six values between 1c and 13c Mint N.H., few reperfed incl. 50c and \$2.00, Very Fine-Extremely Fine appearance, 50c and \$2.00 1979 and 1976 P.F. certificates respectively, neither mentioning reperforation 2,020.00
- 712 ★ **1c-\$1.00 1902 Issue (300-309, 311, 314 pair, 319).** Incl. two each of 1c, 3c, 5c and 8c, single 2c and 8c Mint N.H., rich colors, better centering than normally seen, Very Fine-Extremely Fine..... 1,518.00
- 713 ★ **Washington-Franklin Issues Balance.** Approximately 125 unused stamps, incl. Nos. 332-334, 336-340, 357, 358, 380 (3), 381, 407, 414-414-420, 424-438, 470-474, 476, 479, 515 (5), 516 (3), 517 (2), 518 (2), 523, 547, few blocks of four incl. Nos. 504, 509, 512-514, some Mint N.H., all have better centering than normally seen in a group lot such as this and we are sure many would grade very favorably, Very Fine-Extremely Fine, a fantastic group E. 3,000-4,000
- 714 ★ **1912-23 Flat Plate Booklet Panes, Collection.** Mounted on quadrille pages in a deluxe album, begins with Nos. 405b and 406a and includes 424d, 425e, 462a, 463a, 498e, 499e, 501b, 502b, 552a, 554c, each issue with a variety of positions including many scarce positions, large range of plate nos., some perforation and other plate varieties, some Mint N.H. to be found, Fine-Very Fine, an attractive and useful collection which could be expanded upon, Scott Retail as all hinged and the most common positions more than \$4,000.00..... E. 1,500-2,000
- 715 ★ **1c-10c Panama-Pacific (397-404).** Five Mint N.H. incl. Nos. 397-400 and 403, others lightly hinged except No. 401, No. 400 minute natural margin inclusion speck, some deceptively reperfed, otherwise Fine-Very Fine 1,900.00
- 716 ★ **1c-10c Panama-Pacific, Perf. 12, 10 (397-403).** Nos. 397, 400 and 403 Mint N.H., No. 400A faintly hinged if at all, fresh and bright, Very Fine-Extremely Fine..... 1,063.00
- 717 ★★ **½c-\$5.00 1922-25 Issue (551-573).** 50c lightly hinged, others Mint N.H., rich colors, Very Fine set, also incl. Nos. C1-C6 with few Mint N.H. 1,515.00

- 718 ★ **Balance from 1922 Issue Onwards.** Approximately 180 unused singles or blocks, incl. singles of Nos. 571 (2), 572 (2), 573, blocks of 2c and 5c Pilgrim Tercentenary, plate block of 2c Norse-American, few other better, virtually all Very Fine-Extremely Fine, a very worthwhile group, also some odds and ends from the tail end of the consignment..... E. 1,000-1,500
- 719 ★★ **1926-78 Rotary Press Booklet Panes, Collection.** Mounted on quadrille pages in two deluxe albums, begins with No. 583a and continues through No. 1737a, outstanding variety of items incl. large range of plate nos. — many with high percentages present, easily the most interesting part is the extensive showing of miscuts, misperfs and other freaks and varieties on most issues, many pages have plate maps opposite the booklet panes demonstrating locations from the plates and how the varieties occurred, a few of these we have not encountered before and are undoubtedly rare, Very Fine collection which should be viewed to be fully appreciated, many of these items were carefully sought after and purchased for more than \$100.00 each..... E. 2,000-3,000
- 720 ★■ **8c Green, 24c Carmine (C4, C6).** Former wide top plate no. F14825 block of six, lightly hinged in selvage, latter Mint N.H. block of four, Fine-Very Fine 800.00
- 721 ★ **Air Post Balance.** Few stock cards of singles and blocks, incl. singles of Nos. C1 (2), C2 (3), C3, C4 (5), C5 (2), C6 and C18 (3), block incl. centerline of No. C2, C4, C18, several Mint N.H., better centering than normally seen, Very Fine group, Scott Retail approximately 2,000.00
- 722 ★ **Air Post Balance.** 14 unused stamps, incl. Nos. C1, C2, C3 (4), C4 (2), C5, C6, few Mint N.H., fresh and Very Fine 906.25

COLLECTIONS AND ACCUMULATIONS

- 723 **19th Century Collection** Scott Platinum album of mostly used stamps, incl. Nos. 1, 12-15, 17, 18, 19, 27, 28b, 30, 30A, 31-33, 37, 38, 62B, 67-72, 75-78, 83, 86-91, 100, 101, 117-122, Bank Notes to 90c with most sets complete, 212-218, 230-245, 1894-98 Bureaus to \$5.00, 285-293, unused No. 129, some Postage Dues, nice Officials, many better Newspapers and Periodicals incl. unused Nos. PR1-PR6, PR8, PR9-PR16, PR18-PR21, PR27, PR57-PR62, PR65, PR67-PR69, PR76-PR78, PR95, PR114-PR125, used incl. Nos. PR22 with handstamp, PR25 and PR71 with blue brush strokes, most of the better unused Newspapers are either no gum or regummed, most of the high-value items have faults but are very presentable, overall a Fine-Very Fine and worthwhile collection, 33 with certificates E. 10,000-15,000
- 724 **19th & 20th Century Collection.** Main collection is mostly on stock pages beginning with 1847 Issue with a fair representation through the Banknotes with a number of better quality items noticed, used \$2.00-\$3.00 Columbian, Trans-Mississippi incl. unused \$1.00 and used \$2.00, 1901 Series incl. \$2.00, \$5.00 and unused No. 315 pair, goes through to the 1950s, incl. Back-of-the-Book with Air Posts incl. Zeppelin set, Shanghai complete, and more, additionally incl. some loose material, a few covers, auction lots from the 1960s and a collection of better postal cards incl. Nos. UX1-3, UX13 (3), and others, condition is generally better than expected with much being Fine-Very Fine..... E. 4,000-5,000
- 725 ★ **19th & 20th Century Collection.** 1851-1966, reasonably complete for the period in a Scott National album, mixed used and unused to 1890, virtually all unused thereafter, scattered early issues, some better Large Bank Notes, 1890 complete less No. 220, **Columbians complete to \$5.00 and Trans-Mississippi complete to \$2.00**, 1902 unused to 50c, used \$2.00, some Washington-Franklins incl. coils, 1922 complete to \$5.00, 599A joint line pair, Kans.-Nebr. Ovpts. and solid thereafter, Air Post complete less Graf Zeppelins and a few other Back-of-the Book, somewhat mixed condition for the earlier material (regummed, some faults, etc.), much Fine-Very Fine, offered intact as received less three stamps E. 5,000-7,500
- 726 **20th Century Collection.** Scott Platinum album of mostly unused stamps, incl. Nos. 300-310, 323-330, 331-342, 357-358, 368-374, 375-382, 397-403, 407, 414-420, 440, 462-476, 478, 480, 500, 523, 524, 551-573, 595, 630, 658-679, some nice coil singles and pairs, Air Post incl. Nos. C1-C6, C13-C15, few Postage Due, Parcel Post to 75c, some Mint N.H., few faults but better condition than normally seen for a collection lot, appears Fine-Very Fine, a worthwhile collection, five with certificates E. 7,500-10,000
- 727 ★ **Balance of Consignment, 1851-1933.** Approximately 330 virtually all different unused items neatly displayed on black stock sheets, many better items, a sampling incl. Nos. 11A Claret pair, 37, 77, 102, 160, 162, 186, 211B, 217, 240, 291, 299, 369, 440, 476-477, 480, 524, 547, three 573, two 630 souvenir sheets, C13 and Q11 and more, the collector was appearance conscious and as a result there are literally no stamps that need apologies for centering, virtually all original gum with exception of about ten to 15 earlier issues to the Bank Note Issues with no gum or regummed, also a scattering of Mint N.H., there are about 35 certificates included, nearly all from the 1970's and only three mention minor problems and one with faults after the fact, in addition we feel there are a few unmentioned reperfs just to be accurate, virtually all Very Fine-Extremely Fine or Very Fine-Extremely Fine appearance, consignment balances with so many nice looking stamps are seldom seen these days and certainly deserves careful viewing to be fully appreciated E. 5,000-7,500

- 728 **Balance of Consignment.** 24 mostly high cataloging 19th Century stamps, unused incl. No. 30, 1869 Pictorials to 90c (though a few may have cleaned cancels), 50c Columbian, \$5.00 Bureau Issue and 1902 \$5.00, also some used, three of which (Nos. 12, 23 and 31) have old A.P.S. certificates, mixed quality incl. some regummed, Fine-Very Fine appearance E. 1,000-1,500
- 729 ★ **Commemorative Balance.** 29 singles and seven blocks of four, singles incl. Nos. 323-327, 328-330 with two 2c and three 5c, 397-400 with extra 10c, 401, 402, blocks of four incl. Nos. 324, 325, 368, 3773, 397, several Mint N.H., far better centering than normally seen, Very Fine-Extremely Fine group 2,480.00
- 730 **Commemoratives Balance.** 55 unused and used stamps, incl. unused Nos. 230-238 with some duplication of lower values (few Mint N.H.), 285-290, used incl. Nos. 230-240, 285-291 with two of 50c, 397-400A, few small faults, most fresh and Fine-Very Fine 2,377.11
- 731 ★田 **Blocks of Four and Plate Blocks, 1923-65.** In a Scott National album, largely blocks of four with some plate blocks, incl. Nos. C5 and C18 (bottom stamps on both Mint N.H.), a few 1920's issues, 1930's and forward issues incl. Famous Americans, Fine-Very Fine E. 200-300
- 732 ★★田 **20th Century Plate Blocks.** Collection balance mounted on quadrille pages, plate blocks of six or four with a few larger, begins with 1922 imperfs from different positions around the plate, perf 11 x 10.5 rotary issue, Presidential Nos. 803-834, two sets less the \$5.00 on one set, Liberty issue incl. No. 1095, fresh and Very Fine collection E. 500-750
- 733 **Booklets and Booklet Panes.** Two stock books and pages of booklet panes and intact booklets, incl. several pages of panes of Nos. 498e and 499e with many different plate nos. represented (67 for 1c and 87 for 2c), some duplicate nos. not included in prior count, No. 554c with 53 different plate nos., also some pages of complete booklets, some Mint N.H., most Fine-Very Fine, a nice specialized group E. 400-500
- 734 ★★田 **Complete Booklet Accumulation.** Wide variety of booklets with some being unfolded and/or in original post office packaging, most of the value being in 20c or above incl. Forever stamps (49c), limited duplication, Mint N.H., Very Fine, face value 730.00
- 735 ★ **Balance of Consignment.** About 50 items, incl. Nos. 232, 236, 285-287, 289-290, 369, Q1-Q12, Farley Parks plate blocks of six, few better Air Post plate blocks, No. C46 pane of 50, couple modern error pairs, No. 1569-1570 Se-tenant block of four with perf shift causing horizontal gutter to appear within top pair of stamps (unusual and scarce), also used rebacked No. R135b Inverted Center, quite a bit Mint N.H. and generally Fine-Very Fine E. 500-750
- 736 **Balance.** Four used and four unused stamps, incl. used Nos. 12, 20, 21 and 22, unused Nos. 4 (2), 39 and 40, each with fault, some appear Fine-Very Fine, few with certificates 9,300.00
- 737 ★ **Back-of-Book Balance.** Ten unused items, incl. Nos. F1 (ex Floyd), J3, J4, J28, J41, J67, O44, O108 block of four, Q11, FA1, few Mint N.H., overall fresh and Fine-Very Fine, four with certificates 0.00
- 738 **Balance of an Estate.** Four boxes with stamps in albums, stockbooks, sales sheets, glassines, etc., a real hodgepodge of unused and used from all time periods, patient viewing could turn up hidden value E. 1,500-2,000
- 739 **Accumulation.** Several cartons of unused and used stamps, incl. some odds and ends such as Postal Cards, U.N. with No. 38 and few foreign, strength is in plate blocks from 1938-70 in nice albums and Air Post plate blocks incl. Nos. C4, C18, C20-C22, some faults, many Fine-Very Fine E. 300-400
- 740 ★★田 **Modern Sheet Postage Lot, Over 30-Cent Denominations.** Mostly values from 32c-49c (incl. some to 60c) housed in mint sheet files, wide variety of sheets and topics incl. a large amount of Forever stamps, some sheets in post office packaging, little duplication, Mint N.H., Very Fine, face value 2,750.00
- 741 ★★田 **Mint Sheet Lot.** Denominations from 1c-29c in complete sheets housed in mint sheet folders and binder, well over half of the value alone is in 20c and 29c sheets, little duplication, Mint N.H., Very Fine, face value 1,050.00
- 742 ★★ **Unused Dollar-Value Postage Stamps.** Values from \$1.00-\$16.50 in singles, pairs, plate blocks and souvenir sheets, all appear to be Mint N.H., Very Fine, face value 480.00
- 743 ★★ **Loose Postage Lot.** Mostly consisting of plate blocks, plate strips and strips, some housed in an album, plate block files, glassines and loose, large range in values but we noticed much in the 20c-29c range, appears to be Mint N.H., Very Fine, the face value should far exceed our estimate E. 400-500
- 744 **Sterling Silver First Day Covers.** Ten in total from the 1970s, incl. both United States and United Nations FDCs, each with a single Silver Round (Sterling Silver), Very Fine E. 100-150
- 745 **Literature.** Carton of random literature, incl. two-volume Ashbrook 1c book, two-volume Brookman, Chase 3c book, hardbound Knapp, few Col. Green, Moody and Meroni sales, also Stephen Brown, few other name sales, Life Magazine issue featuring Caspary collection (not named), overall decent condition E. 200-300

END OF SALE — THANK YOU

Grading Index to Sale 1078

Grade	Scott	Lot	Year/Service/Grade
100J	13	684	2014 PSE 100J NH
100	224	337	2014 PSE 100 OGph
100	396	499	2013 PSE 100 OGph
100	445	536	2014 PSE 100 OGph
100	505	565	2014 PSE 100 NH
100	534	582	2013 PSE 100 NH
98J	209	328	2003 PSE 98J OGph
98J	381	496	2014 PSE 98J USED
98J	428	524	2014 PSE 98J OGph
98J	437	530	2014 PSE 98J USED
98J	537	584	2014 PSE 98J NH
98J	J26	655	2014 PSE 98J USED
98	2	44	2004 PSE 98 USED
98	264	398	2014 PSE 98 NH
98	404	503	2014 PSE 98 NH
98	457	540	2014 PSE 98 USED
98	459	541	2005 PSE 98 NH
98	507	567	2014 PSE 98 NH
98	573	606	2014 PSE 98 USED
98	583	611	2014 PSE 98 NH
98	C2	630	2014 PSE 98 NH
98	C15	648	2014 PSE 98 NH
95J	114	225	2014 PSE 95J USED
95J	158	299	2014 PSE 95J USED
95J	159	302	2014 PSE 95J USED
95J	245	375	2008 PSE 95J OGph
95J	319	450	2014 PSE 95J USED
95J	504	564	2014 PSE 95J USED

Grade	Scott	Lot	Year/Service/Grade
95	1	20	2014 PSE 95 POG
95	12	78	2014 PSE 95 USED
95	13	685	2014 PSE 95 USED
95	14	83	2014 PSE 95 USED
95	69	164	2014 PSE 95 USED
95	105	210	2014 PSE 95 OGh
95	183	314	2014 PSE 95 OGph
95	233	340	2014 PSE 95 NH
95	315	446	2014 PSE 95 NH
95	319	449	2014 PSE 95 NH
95	349	484	2005 PSE 95 USED
95	453	539	2014 PSE 95 USED
95	CL1	649	2014 PF 95 OG
95	E7	650	2014 PSE 95 NH
90J	2	46	2014 PSE 90J USED
90J	13	80	2014 PSE 90J USED
90J	113	221	2014 PSE 90J USED
90J	178	313	2014 PSE 90J USED
90J	224	336	2014 PSE 90J NH
90J	O18	661	2014 PSE 90J OGph
90	1c	42	2014 PSE 90 USED
90	2	50	2014 PSE 90 USED
90	3	682	2014 PSE 90 OGph
90	4	683	2014 PSE 90 USED
90	13	81	2014 PSE 90 USED
90	136A	284	2007 PSE 90 NG
90	165	306	2014 PF 90 USED
90	240	354	2014 PSE 90 USED

Grade	Scott	Lot	Year/Service/Grade
90	282C	414	2005 PSE 90 OGph
90	349	483	2014 PSE 90 OGph
90	404	504	2014 PSE 90 NH
90	404	505	2014 PSE 90 NH
90	445	537	2014 PSE 90 USED
90	519	572	2014 PSE 90 NH
90	584	612	2014 PSE 90 NH
90	J41	656	2014 PSE 90 NH
90	K14	659	2014 PSE 90 NH
90	O120	668	2002 PSE 90 OGph
85J	26	100	2014 PSE 85J NH
85J	395	498	2014 PSE 85J USED
85J	K11	658	2014 PSE 85J NH
85	107	212	2014 PSE 85 OGh
85	155	298	2014 PSE 85 OGh
85	275	402	2005 PSE 85 OG
85	278	410	2006 PSE 85 USED
85	330	461	2014 PSE 85 NH
85	404	506	2014 PSE 85 NH
85	443	535	2014 PF 85 USED
80J	PR125	674	2013 PSE 80J USED
80	2	47	2014 PSE 80 USED
80	122	248	2013 PF 80 USED
80	244	374	2010 PSE 80 USED
80	523	575	2014 PSE 80 USED
75	242	364	2014 PSE 75 RG

Bid Form—15% Premium Sale

Sale 1078

Tues-Wed., September 16-17, 2014

1

Please provide the following information:

NAME

ADDRESS

CITY/STATE/ZIP

TEL. (DAY) FAX

E-MAIL

PADDLE #

Do not write in box

2

Have you purchased from us in the past 5 years? ☐ YES (if so, please go to Section 3)

☐ NO (please provide a trade reference and bank information)

References:

Stamp Firm: Telephone

Bank: Account #

3

In the space provided below, enter the **lot number** from **Sale 1078** and your corresponding bid. Please use **whole dollar amounts** only and enter the **maximum bid** you wish to have us execute on your behalf, according to the **bidding increments** on other side of this form. **Your bid will NOT include the 15% buyer's premium.** We will advance the bidding at one increment over the

next highest bid; therefore, you may be awarded the lot at less than your maximum bid. Please do not use "plus" bids or "buy" bids. If you wish to bid on one lot **or** the other, indicate your "or" bid between lot number/bid entries and bracket your choices. If you wish to place a **bidding limit** on the total amount of your bids, please enter your limit in the space marked "Limit Bids".

PLEASE NOTE BIDDING INCREMENTS AND SHIPPING CHARGES (ON BACK OF THIS PAGE)

☐ **LIMIT BIDS:** Check this box if you wish to limit the total amount of your bids (not including the **15% buyer's premium**) in this sale. Your bids will be executed until your bidding limit no longer allows for additional bids. **The total amount you wish to bid is:** \$

Lot	Bid	Lot	Bid	Lot	Bid
	\$		\$		\$

4

AGREEMENT: By signing this bid form, you agree to pay for purchases resulting from your bids, in accordance with the **Conditions of Sale** printed in the sale catalogue. You also agree to pay the **15% buyer's premium, shipping costs (see reverse), and sales tax or use tax or customs duty** which may be due on the total invoiced amount. It is

understood that these bids will be executed by Siegel Auction Galleries as a courtesy to absentee bidders, but you waive the right to make any claim against the auctioneer or the firm, arising from the these bids. **You are responsible for your written bids, including any errors on your part and any additions or changes to the bids herein.**

Payment must be made by cash, check, money order or wire transfer. Credit cards (Visa, Mastercard and Discover only) can be accepted as payment but will be subject to a 3% Convenience Fee, which will be added to the total of the entire invoice (including hammer price, buyer's premium, shipping and transit insurance charges and any applicable taxes).



SIGNED TODAY'S DATE

5

Please submit your bids promptly (telephone bids must be confirmed in writing).

Mail to: Robert A. Siegel Auction Galleries, Inc.

60 E. 56th Street, 4th Floor, New York, N.Y. 10022

Telephone (212) 753-6421

OR FAX YOUR BIDS: (212) 753-6429

Shipping Instructions, Bidding Increments and space for additional bids on other side of form



Additional Bids

Sale 1078—September 16-17, 2014

Lot	Bid	Lot	Bid	Lot	Bid
	\$		\$		\$

Shipping and Transit Insurance

We will be pleased to arrange for shipping and transit insurance for purchases in this sale (except those described as “floor sale only”). To expedite billing and delivery of lots to hundreds of buyers per sale, we use standard charges for postage and insurance, based on the package weight and mailing requirements (see schedule). The standard charges are sometimes slightly more or less than the actual postage or Fedex fees, but we do not include any charge for our labor or packing costs. Therefore, we ask all buyers to remit the prescribed amount for shipping charges.

Transit insurance is provided in all cases, except when the buyer has furnished us with proof that insurance coverage is effective under another policy. Proof, in such cases, will be accepted in the form of a written certificate from the insurance carrier.

You are responsible for insurance charges, which will be added to your invoice. This coverage is provided for our mutual protection against theft or loss in transit.

Bidding Increments

The auctioneer may regulate the bidding at his discretion. However, to assist absentee bidders in establishing their maximum bid for each lot, the increments shown at right will be used in most cases. We recommend that written bids conform to these increments (those which do not will be reduced to the next level).

REVISED CHARGES FOR SHIPPING EFFECTIVE SEPTEMBER 1, 2010

We have reduced the Fedex Envelope charge to \$20, reflecting the elimination of the fuel surcharge. All other charges remain the same.

Current Postage & Insurance Charges

Weight/Class	Shipping Method	Charges
Up to 2 lbs.	Fedex Envelope	\$20.00
Over 2 lbs.	Fedex Box	\$35.00*
Non-U.S.	Fedex/Courier	\$50.00**
Bulk Lots	UPS Preferred	By weight and value
<p>These fees reflect additional Fedex charges for residential delivery, signature and fuel surcharge.</p> <p>*Higher fees will be charged on packages weighing more than 5 lbs. or insured for more than \$75,000.</p> <p>**Buyers are liable for all customs duties and clearance charges. An accurate declaration of value will be made on all import/export documents.</p>		

1/2014

Up to \$50	\$5	\$3,000-7,000	\$250
\$50-200	\$10	\$7,000-20,000	\$500
\$200-500	\$25	\$20,000-30,000	\$1,000
\$500-1,000	\$50	\$30,000-75,000	\$2,500
\$1,000-3,000	\$100	\$75,000 up	\$5,000

1/2014



PRICES REALIZED FOR SALE 1078---09/17/2014

United States Stamps

Robert A. Siegel Auction Galleries, Inc.
60 East 56th Street, 4th Floor, New York, NY 10022
Tel (212) 753-6421 Fax (212) 753-6429

Lot#	Realized	Lot#	Realized	Lot#	Realized	Lot#	Realized	Lot#	Realized	Lot#	Realized	Lot#	Realized
1	1,200	45	2,100	87	200	129	700	171	400	215	5,250	258	1,100
2	2,700	46	2,100	88	180	130	225	172	800	216	2,500	259	600
3	2,600	47	2,200	89	130	131	425	173	950	217	10,000	260	1,600
4	4,250	48	1,100	90	950	132	425	174	500	218	4,500	261	650
5	12,500	49	900	91	250	133	475	175	500	219	550	262	1,600
6	1,900	50	1,000	92	250	134	3,250	176	600	220	350	263	550
7	1,400	51	700	93	500	135	1,300	177	600	221	250	264	1,300
8	33,000	52	850	94	7,500	136	1,000	178	850	222	425	265	2,200
9	1,000	53	750	95	850	137	475	179	1,400	223	250	266	1,700
12	800	54	650	96	2,100	138	250	180	1,600	224	500	267	1,900
13	250	55	750	97	500	139	2,300	181	2,200	225	375	268	1,100
14	2,100	56	650	98	425	140	2,400	182	1,400	226	3,250	269	1,400
15	700	57	650	99	350	141	600	183	600	227	600	270	275
16	1,900	58	650	100	250	142	2,300	184	550	228	160	271	300
17	900	59	650	101	400	143	3,250	186	400	229	550	272	350
18	850	60	600	102	300	144	5,250	187	275	230	700	273	190
19	600	61	750	103	1,700	145	1,100	188	450	231	2,600	274	425
20	7,500	62	750	104	950	146	750	189	375	232	475	275	7,500
21	750	63	425	105	2,100	147	325	190	250	233	400	276	2,000
22	325	64	400	106	900	148	1,400	191	1,000	234	200	277	3,750
23	450	65	550	107	130	149	375	192	2,400	235	1,300	278	1,700
24	375	66	7,500	108	350	150	5,750	193	8,000	236	1,500	279	2,800
25	325	67	1,600	109	130	151	550	194	1,000	237	375	280	425
26	300	68	1,200	110	4,500	152	3,750	195	3,000	238	4,750	281	425
27	275	69	750	111	650	153	475	196	600	239	425	282	110
28	275	70	600	112	180	154	2,600	197	6,250	240	2,500	283	300
29	300	71	800	113	800	155	3,500	198	400	241	1,100	284	600
30	180	72	4,500	114	350	156	950	199	1,700	243	1,800	285	700
31	300	73	2,100	115	1,000	157	1,300	200	2,800	244	5,000	286	275
32	350	74	1,800	116	475	158	375	201	650	245	4,000	287	3,500
33	275	75	325	117	375	159	275	202	1,600	246	1,800	288	650
34	250	76	900	118	180	160	200	204	2,600	247	1,900	289	225
35	160	77	1,700	119	275	161	1,900	205	4,000	248	1,400	291	8,000
36	190	78	2,000	120	850	162	425	206	1,200	249	700	292	1,600
37	550	79	350	121	1,000	163	225	207	900	250	300	293	325
38	450	80	1,300	122	550	164	550	208	325	251	550	294	800
39	375	81	1,000	123	400	165	350	209	1,800	252	250	295	650
40	900	82	2,000	124	600	166	275	210	7,750	253	300	296	850
41	200	83	400	125	500	167	325	211	3,000	254	425	297	1,800
42	7,500	84	110	126	1,600	168	625	212	5,000	255	2,900	298	3,250
43	1,200	85	170	127	425	169	600	213	1,500	256	2,100	299	300
44	4,500	86	2,100	128	550	170	550	214	2,800	257	325	300	300

PRICES REALIZED FOR SALE 1078---09/17/2014

United States Stamps

Robert A. Siegel Auction Galleries, Inc.
60 East 56th Street, 4th Floor, New York, NY 10022
Tel (212) 753-6421 Fax (212) 753-6429

Lot#	Realized	Lot#	Realized	Lot#	Realized	Lot#	Realized	Lot#	Realized	Lot#	Realized	Lot#	Realized
345	150	387	6,000	430	9,000	473	375	516	600	558	450	600	170
346	275	388	225	431	6,750	474	650	517	250	559	500	601	275
347	140	389	400	432	8,500	475	475	518	7,500	560	3,000	602	150
348	750	390	425	433	4,750	476	650	519	4,750	561	475	603	190
349	325	391	800	434	8,000	477	190	520	650	562	400	604	800
350	950	392	325	435	900	478	7,000	521	475	563	450	605	1,700
351	450	393	1,100	436	700	479	17,000	522	1,100	564	225	606	275
352	200	394	700	437	325	480	425	523	325	565	4,750	607	850
353	800	395	900	438	550	481	600	524	140	566	225	608	110
354	250	396	2,300	439	160	482	225	525	325	567	950	610	500
355	200	397	800	440	140	483	650	526	275	568	200	611	250
356	450	398	500	441	160	484	450	527	250	569	325	612	950
357	550	399	850	442	225	485	1,500	528	200	570	475	613	650
358	400	400	4,000	443	375	487	325	529	450	571	275	614	325
359	250	401	140	444	625	488	900	530	1,300	572	1,300	615	325
360	700	402	325	445	350	489	600	531	4,750	573	6,250	616	250
361	450	403	425	446	650	490	425	532	1,700	574	300	617	1,700
362	1,500	404	750	447	850	491	275	533	1,500	575	250	618	180
363	275	405	650	448	2,700	492	275	534	425	576	110	619	1,300
364	300	406	800	449	200	493	400	535	350	577	2,300	620	3,500
365	425	407	425	450	60	494	225	536	1,600	578	400	621	225
366	250	408	500	451	650	495	1,200	537	400	579	225	622	225
367	1,100	409	600	452	650	496	325	538	250	580	350	623	475
368	3,250	410	750	453	225	497	600	539	1,200	581	600	624	325
369	1,500	411	200	454	250	498	275	540	300	582	375	625	1,000
370	650	412	190	455	650	499	325	541	650	583	400	626	500
371	750	413	100	456	750	500	200	542	5,000	584	225	627	130
372	750	414	400	457	400	501	650	543	190	585	550	629	500
373	1,200	415	425	458	425	502	180	544	600	586	200	630	900
374	900	416	325	459	475	503	6,000	545	1,100	587	550	631	300
375	12,000	417	650	460	170	504	1,800	546	250	588	850	632	190
376	1,700	419	1,400	461	300	505	1,600	547	700	589	700	633	750
377	2,600	420	475	462	500	506	1,300	548	425	590	2,100	634	700
378	750	421	400	463	750	507	900	549	1,000	591	950	635	650
379	450	422	425	464	225	508	800	550	3,750	592	1,100	636	900
380	900	423	5,500	465	160	509	700	551	10,000	593	700	637	950
381	350	424	1,900	466	700	510	425	552	2,600	594	475	638	850
382	70	425	1,000	467	550	511	475	553	2,400	595	8,500	639	750
383	1,000	426	900	468	800	512	375	554	300	596	550	640	750
384	250	427	1,400	469	550	513	750	555	950	597	160	641	700
385	4,000	428	1,300	471	800	514	350	556	950	598	250	642	600
386	7,500	429	1,000	472	550	515	11,500	557	425	599	160	643	750

PRICES REALIZED FOR SALE 1078---09/17/2014

United States Stamps

Robert A. Siegel Auction Galleries, Inc.
60 East 56th Street, 4th Floor, New York, NY 10022
Tel (212) 753-6421 Fax (212) 753-6429

Lot#	Realized	Lot#	Realized
688	6,750	730	900
689	700	731	475
690	2,500	732	650
691	1,500	733	225
692	2,500	734	425
693	1,300	735	950
694	850	736	2,400
695	4,250	737	450
696	650	738	2,400
697	700	739	1,200
698	1,500	740	2,100
699	1,200	741	950
700	1,100	742	400
701	1,500	743	600
702	425	744	115
703	425	745	110
704	2,400		
705	2,200		
706	2,300		
707	1,000		
708	350		
709	400		
710	1,600		
711	950		
712	800		
713	7,250		
714	1,100		
715	475		
716	650		
717	550		
718	1,000		
719	2,000		
720	275		
721	1,800		
722	350		
723	11,250		
724	7,000		
725	6,750		
726	7,500		
727	10,500		
728	4,000		
729	1,400		