

WORLDWIDE STAMPS AND POSTAL HISTORY



SALE 1098
MAY 19-20, 2015



INTERNATIONAL
Robert A. Siegel
IN ASSOCIATION WITH CHARLES F. SHREVE

Sale 1098—Tuesday and Wednesday, May 19-20, 2015

Worldwide Stamps and Postal History

Featuring A Collection of Classic Stamps of Brazil
Canadian Telegraph Stamps from the Estate of Wilson E. Born
Specialized Cayman Islands Collection of Dr. Gary Stone
The Exceptional Worldwide Stock from the Estate of Hans Stoltz
An Extensive Offering of Collections and Large Lots

Live auction to be held at Siegel Auction Galleries, Inc.
60 East 56th Street (Park/Madison), 4th Floor, New York City

Lots are sold subject to a 15% buyer's premium and
any applicable sales tax (or customs duty for non-U.S. buyers)

Most lots are offered without reserves

Tuesday, May 19

Session One (lots 201-435) at 3:00 p.m.

Great Britain.....lots	201-228
Omnibus.....	229-233
British Commonwealth:	
Ascension thru Canada	234-316
Canada Telephone and Telegraph	317-342
Cape of Good Hope	343-371
Dr. Gary Stone Coll. of Cayman Islands ..	372-435



Wednesday, May 20

Session Two (lots 436-569) at 10:30 a.m.

British Commonwealth:	
Falkland Islands thru Griqualand West....	436-455
Hong Kong thru Kuwait.....	456-470
Lagos thru New Zealand.....	471-510
Niger Coast Protectorate thru Samoa	511-546
Seychelles thru Zululand.....	547-569

Session Three (lots 570-769) at 1:00 p.m.

General Worldwide:	
Fournier Album thru Brazil	570-605
China	606-623
Colombia thru Egypt.....	624-642
Faroe Islands thru France and Offices	643-664
Germany thru Martinique	665-695
Mexico thru Mongolia	696-720
Norway thru Sweden	721-742
Switzerland thru Vatican	743-754
Europa	755-769

Session Four (lots 770-954) at 3:30 p.m.

Worldwide Collections & Accumulations	770-954
---------------------------------------	---------

Pre-Sale Viewing

Saturday-Sunday, May 16-17 (by appointment)—large lots and collection lots only

Monday, May 18, 10am-4pm (all lots)

Viewing prior to May 16 by appointment

Viewing at London 2015 EUROPHILEX, May 13-16 (single lots only)

Business Design Centre, Islington, England

I N T E R N A T I O N A L
Robert A. Siegel
IN ASSOCIATION WITH CHARLES F. SHREVE

60 EAST 56TH STREET, 4TH FLOOR, NEW YORK, N.Y. 10022
Phone (212) 753-6421 • Fax (212) 753-6429 • E-mail: stamps@siegelauctions.com

Catalogues, internet bidding, resources, archives and the Siegel Encyclopedia at
siegelinternational.com



60 EAST 56TH STREET, 4TH FLOOR, NEW YORK, N.Y. 10022
 Phone (212) 753-6421 • Fax (212) 753-6429 • E-mail: stamps@siegelauctions.com
siegelinternational.com



Scott R. Trepel
 President
 strepel
 @siegelauctions.com



John P. Zuckerman
 Senior Vice President
 jzuckerman
 @siegelauctions.com



Corey Long
 Vice President
 clong
 @siegelauctions.com



Charles F. Shreve
 Director, Siegel International
 charles
 @siegelauctions.com



Colleen Stellato
 Accounts
 colleen
 @siegelauctions.com



Helen Stewart
 Bids and Inquiries
 helen
 @siegelauctions.com



Chris Anderson
 Siegel International
 chris
 @siegelauctions.com



Andrew Titley
 Siegel International
 andrew
 @siegelauctions.com

Scott R. Trepel Principal Auctioneer (licensed by NYC Dept. of Consumer Affairs, #795952)
 Nathaniel Estes Catalogue and Digital Production

Information for Bidders

Bidding

The following means are available for placing bids:

- 1) Attending the Live Auction in Person:** All bidders must register for a paddle, and new bidders must provide references at least three business days in advance of the sale.
- 2) Live Internet Bidding:** Instructions for participating as a Live Internet Bidder are provided on the page opposite.
- 3) Phone Bidding:** Bidders can be connected to the sale by phone and bid through a member of staff. Requests for phone bidding are subject to approval (please contact our office at least 24 hours before the sale). A signed Bid Form is required.
- 4) Absentee Bids.** All bids received in advance of the sale, either by mail, fax, phone, e-mail or internet, are Absentee Bids, which instruct the auctioneer to bid up to a specific amount on one or more lots in the sale. Absentee Bids sent by phone, fax or e-mail should arrive at least one hour prior to the start of the sale session. Bids entered through Live Internet Bidding will be visible to the auctioneer during the sale. Written bids should be entered legibly on the Bid Form in the sale catalogue. E-mail and internet bids should be carefully typed and double-checked. All new bidders must provide references. We recommend calling or e-mailing to confirm that Absentee Bids sent by mail, fax or e-mail have been received and entered.

Pre-Sale Viewing

Subject to availability, certain lots (except group lots) can be sent to known clients for examination. Requests must be made no later than 7 days prior to the sale. Lots must be returned on the day received. Postage/insurance costs will be invoiced.

In addition to regular viewing, clients may view lots by appointment. Our staff will be pleased to answer questions or provide additional information about lots.

Expert Certification

Individual items offered without a PF or PSE certificate dated within the past five years may be purchased subject to independent certification of genuineness and our description. **Please refer to the Conditions of Sale and Grading Terms for policies governing certification.**

Shipping and Delivery

Procedures and charges for shipping lots are printed on the back of the Bid Form. **Bidders are responsible for all prescribed shipping charges and any applicable sales tax or customs duties.**

Price Realized

Prices realized are sent with each invoice. Bidders with e-mail will receive a Bid Results report after the sale. Session results are posted immediately to **siegelauctions.com**

Live Internet Bidding at Siegel Auctions

BIDDING FROM YOUR COMPUTER LETS YOU BE PART OF THE LIVE AUCTION FROM ANYWHERE IN THE WORLD!

There's NO SUBSTITUTE for following the auction in real time.

Live Internet Bidding lets you bid and buy as though you were right there in the saleroom.

And it's easy.

This step-by-step guide will instruct you how to register, set your browser and use the bidding interface.

Start by following the simple steps to become a registered Live Internet Bidder.

Once you've been approved for bidding, you can listen to the auction and place bids with the click of a mouse.

Registering with STAMP AUCTION NETWORK & SIEGEL AUCTION GALLERIES

Live Internet Bidding is managed by Stamp Auction Network (SAN).

To bid, you must be registered and approved by *both* SAN and Siegel.

To decide what you need to do, choose the description below that best fits you.

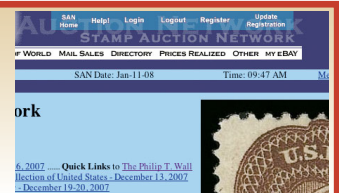

I've already registered with SAN and have been approved by Siegel for internet bidding.

Live Internet Bidding works by allowing registered bidders to observe and place bids.

Live Internet Bidding will work with any browser on both PC and Mac operating systems.

Before bidding by internet for the first time, we recommend finding a sale in progress and listening to the public broadcast or logging in as a registered bidder. This will help you develop a feel for the sale tempo and bidding interface.

I'm a Siegel client, but I'm not registered with SAN.

Go to stampauctionnetwork.com/siegel and click on "Register" at the top. Check the box for Robert A. Siegel Auction Galleries (under "R") and submit the form, indicating you are a Siegel client. Once registered at SAN, you're ready for internet bidding.

Log on to the auction at stampauctionnetwork.com/siegel.

You can also log on at siegelauctions.com

When you're logged on as a Live Internet Bidder, the bidding interface shows a photo and description of the lot, the current bid (and your bidding status), options for placing competitive bids and buttons with bid increments.

- After you click on a bid amount, the auctioneer is immediately notified of your bid.
- Retracting a bid is usually not acceptable, so please bid carefully.
- If you bid and then decide to stop, the "Pass" button will tell the auctioneer you are no longer bidding.
- You can send messages to the auctioneer (for example, a request for extension).
- You can track prior realizations from the bidding screen.

I've bid through SAN before, but this is the first time I've bid in a Siegel sale.

Then you just need to be approved by Siegel. Go to stampauctionnetwork.com/siegel and click on "Update Registration" at the top. Your SAN account information will be sent to us for approval (you might be asked for other trade references). Once approved by Siegel for bidding, you're ready for internet bidding.

I've never bid with Siegel, nor registered with SAN.

Go to stampauctionnetwork.com/siegel and click on "Register" at the top. Check the box for Robert A. Siegel Auction Galleries (under "R") and submit the form **with your trade references** (please, no family members or credit card companies as references). Once registered at SAN and approved by Siegel for bidding, you're ready for internet bidding.

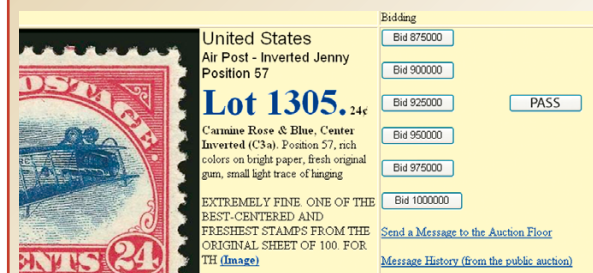

"System Down" or "Lost Connection" events do occasionally happen.

If you have any problems with Live Internet Bidding please call **212-753-6421** for immediate assistance.

Conditions of Sale (please read carefully before bidding)

THE PROPERTY DESCRIBED IN THIS CATALOGUE WILL BE OFFERED AT PUBLIC AUCTION BY ROBERT A. SIEGEL AUCTION GALLERIES, INC. ("GALLERIES") ON BEHALF OF VARIOUS CONSIGNORS AND ITSELF OR AFFILIATED COMPANIES. BY BIDDING ON ANY LOT, WHETHER DIRECTLY OR BY OR THROUGH AN AGENT, IN PERSON, OR BY TELEPHONE, FACSIMILE OR ANY OTHER MEANS, THE BIDDER ACKNOWLEDGES AND AGREES TO ALL OF THE FOLLOWING CONDITIONS OF SALE.

11. The highest bidder acknowledged by the auctioneer shall be the buyer. The term "final bid" means the last bid acknowledged by the auctioneer, which is normally the highest bid offered. **The purchase price payable by the buyer will be the sum of the final bid and a commission of 15% of the final bid ("buyer's premium"), together with any sales tax, use tax or customs duties due on the sale.**

2. The auctioneer has the right to reject any bid, to advance the bidding at his discretion and, in the event of a dispute, to determine the successful bidder, to continue the bidding or to reoffer and resell the lot in dispute. The Galleries' record of the final sale shall be conclusive.

3. All bids are per numbered lot in the catalogue unless otherwise announced by the auctioneer at the time of sale. The right is reserved to group two or more lots, to withdraw any lot or lots from the sale, or to act on behalf of the seller. The Galleries will execute bidding instructions on behalf of clients, but will not be responsible for the failure to execute such bids or for any errors in the execution of such bids.

4. Lots with numbers followed by the symbol ° are offered subject to a confidential minimum bid ("reserve"), below which the lot will not be sold. The absence of the symbol ° means that the lot is offered without a reserve. If there is no reserve, the auctioneer has sole discretion to establish a minimum opening bid and may refuse an offer of less than half of the published estimate. Any lot that does not reach its reserve or opening bid requested by the auctioneer will be announced as "passed" and excluded from the prices realized lists after the sale. The Galleries may have a direct or indirect ownership interest in any or all lots in the sale resulting from an advance of monies or goods-in-trade or a guarantee of minimum net proceeds made by the Galleries to the seller.

5. Subject to the exclusions listed in 5(A), the Galleries will accept the return of lots which have been misidentified or which have obvious faults that were present when the lot was in the Galleries' custody, but not so noted in the lot description. **All disputed lots must be received by the Galleries intact with the original packing material within 5 days of delivery to the buyer but no later than 30 days from the sale date.** (5A) **EXCLUSIONS:** The following lots may not be returned for any reason, or may not be returned for the reasons stated: i) lots containing 10 or more items; ii) lots from buyers who registered for the pre-sale exhibition or received lots by postal viewing, thereby having had the opportunity to inspect them before the sale; iii) any lot described with "faults," "defects" or a specific fault may not be returned because of any secondary fault; iv) photographed lots may not be returned because of centering, margins, short/nibbed perforations or other factors shown in the illustrations; v) the color of the item does not match the color reproduction in the sale catalogue or website listing; vi) the description contains inaccurate information about the quantity known or reported; or vii) a certification service grades a stamp lower than the grade stated in the description.

6. Successful bidders, unless they have established credit with the Galleries prior to the sale, must make payment in full before the lots will be delivered. Buyers not known to the Galleries must make payment in full within 3 days from the date of sale. **The Galleries retains the right to demand a cash deposit from anyone prior to bidder registration and/or to demand payment at the time the lot is knocked down to the highest bidder, for any reason whatsoever.** In the event that any buyer refuses or fails to make payment in cash for any lot at the time it is knocked down to him, the auctioneer reserves the right to reoffer the lot immediately for sale to the highest bidder. **Credit cards (Visa, Mastercard and Discover only) can be accepted as payment but will be subject to a 3% Convenience Fee, which will be added to the total of the entire invoice (including hammer price, buyer's premium, shipping and transit insurance charges and any applicable taxes).**

7. If the purchase price has not been paid within the time limit specified above, nor lots taken up within 7 days from the date of sale, the lots will be resold by whatever means deemed appropriate by the Galleries, and any loss incurred from resale will be charged to the defaulting buyer. **Any account more than 30 days in arrears will be subject to a late payment charge of 1½% per month as long as the account remains in arrears. Any expenses incurred in securing payment from delinquent accounts will be charged to the defaulter.** A fee of \$250.00 per check will be charged for each check returned for insufficient funds.

8. All lots are sold as genuine. **Any lot accompanied by a certificate issued by The Philatelic Foundation, British Philatelic Association, Royal Philatelic Society of London or any other authority recognized by the A.I.E.P. in a specific area of expertise, and dated within 5 years of the sale date, is sold "as is" and in accordance with the description on the certificate. Such lots may not be returned for any reason, including but not limited to a contrary certificate of opinion.** Buyers who wish to obtain a certificate for any item that does not have a certificate (dated as above) may do so, provided that the following conditions are met: (1) the purchase price must be paid in full, (2) the item must be submitted to an acceptable expertizing committee with a properly executed application form within 21 days of the sale, (3) a copy of the application form must be given to the Galleries, (4) in the event that an adverse opinion is received, the Galleries retain the right to resubmit the item on the buyer's behalf for reconsideration, without time limit or other restrictions, (5) unless written notification to the contrary is received, items submitted for certification will be considered cleared 90 days from the date of sale, and (6) in the event any item is determined to be "not as described", the buyer will be refunded the purchase price and the certification fee up to \$800.00 unless otherwise agreed.

9. Until paid for in full, all lots remain the property of the Galleries on behalf of the seller.

10. Agents executing bids on behalf of clients will be held responsible for all purchases made on behalf of clients unless otherwise arranged prior to the sale.

11. The buyer assumes all risk for delivery of purchased lots and agrees to pay for prescribed shipping costs. **Buyers who receive lots in the U.S. are obligated to pay whatever sales tax or compensating use tax might be due, and buyers outside the U.S. are responsible for all customs duties.**

12. **The bidder consents that any action or proceeding against it may be commenced and maintained in any court within the State of New York or in the United States District Court for the Southern District of New York, that the courts of the State of New York and United States District Court for the Southern District of New York shall have jurisdiction with respect to the subject matter hereof and the person of the bidder. The bidder agrees not to assert any defense to any action or proceeding initiated by Galleries based upon improper venue or inconvenient forum. The bidder agrees that any action brought by the bidder shall be commenced and maintained only in a Federal Court in the United States District Court for the Southern District of New York or the State Court in the county in which Galleries has its principal place of business in New York. The bidder agrees not to use a public conflict resolution service and not to use any form of social media to publish comments or information about the Galleries and its employees which might harm the Galleries' reputation or business. These Conditions of Sale shall be governed by and construed in accordance with the substantive laws of the State of New York, and shall constitute an agreement that shall be binding on the parties, and their respective heirs, administrators, distributees, successors and assignees.**

SCOTT R. TREPEL, Principal Auctioneer
Auctioneer's License No. 795952
N.Y.C. Department of Consumer Affairs
80 Lafayette Street, New York, N.Y. 10013
Telephone (212) 577-0111

Revised 9/2014

Grades, Abbreviations and Values Used in Descriptions

Grades and Centering

Our descriptions contain detailed information and observations about each item's condition. We have also assigned grades to stamps and covers, which reflect our subjective assessment. For stamps, the margin width, centering and gum are described and graded according to generally-accepted standards (an approximate correlation to numeric grades is provided at right). Although we believe our grades are accurate, they are not always exactly aligned with third-party grading terms or standards for all issues. **A lot may not be returned because a certification service grades a stamp lower than the grade stated in the description. Information from the P.S.E. Stamp Market Quarterly and P.S.E. Population ReportSM is the most current available, but lots may not be returned due to errors or changes in statistics or data.**

Extremely Fine Gem (90-100): The term "Gem" describes condition that is the finest possible for the issue. This term is equivalent to "Superb" used by grading services.







Extremely Fine (80-90): Exceptionally large/wide margins or near perfect centering.

Very Fine (70-85): Normal-size margins for the issue and well-centered with the design a bit closer to one side. "Very Fine and choice" applies to stamps that have desirable traits such as rich color, sharp impression, freshness or clarity of cancel.

Fine (60-70): Smaller than usual margins or noticeably off center. Pre-1890 issues may have the design touched in places.

Very Good (below 60): Attractive appearance, but margins or perforations cut into the design.

Guide to Gum Condition

Gum Categories:	MINT N.H.	ORIGINAL GUM (O.G.)				NO GUM
	 Mint Never Hinged <i>Free from any disturbance</i>	 Lightly Hinged <i>Faint impression of a removed hinge over a small area</i>	 Hinge Mark or Remnant <i>Prominent hinged spot with part or all of the hinge remaining</i>	 Part o.g. <i>Approximately half or more of the gum intact</i>	 Small part o.g. <i>Approximately less than half of the gum intact</i>	 No gum <i>Only if issued with gum</i>
Catalogue Symbol:	★ ★	★	★	★	★	(★)
PRE-1890 ISSUES	<i>Pre-1890 stamps in these categories trade at a premium over Scott value</i>			Scott Value for “O.G.”		Scott “No Gum” Values thru No. 218
1890-1935 ISSUES	Scott “Never Hinged” Values for Nos. 219-771	Scott Value for “O.G.” (Actual value will be affected by the degree of hinging)		Disturbed Original Gum: Gum showing noticeable effects of humidity, climate or hinging over more than half of the gum. The significance of gum disturbance in valuing a stamp in any of the Original Gum categories depends on the degree of disturbance, the rarity and normal gum condition of the issue and other variables affecting quality. For example, stamps issued in tropical climates are expected to have some gum disturbance due to humidity, and such condition is not considered a negative factor in pricing.		
1935 TO DATE	Scott Value for “Unused”					

Covers

Minor nicks, short edge tears, flap tears and slight reduction at one side are normal conditions for 19th century envelopes. Folded letters should be expected to have at least one file fold. Light cleaning of covers and small mends along the edges are accepted forms of conservation. Unusual covers may have a common stamp with a slight crease or tiny tear. **These flaws exist in virtually all 19th century covers and are not always described. They are not grounds for return.**

Catalogue Values and Estimates

Unless otherwise noted, the currently available *Scott Catalogue* values are quoted in dollars with a decimal point. Other catalogues are often used for foreign countries or specialized areas and are referred to by their common name: *Stanley Gibbons* (SG), *Dietz*, *American Air Mail Catalogue* (AAMC), *Michel*, *Zumstein*, *Facit*, etc. Estimates are indicated with an "E." and reflect our conservative valuation in dollars. Reserves will never exceed the low end of the estimate range; they will sometimes exceed Scott Catalogue value for stamps in Extremely Fine condition.

Because of certain pricing inconsistencies in the *Scott Catalogue*—for example, blocks that have no gum, the absence of premiums for Mint N.H. items, etc.—we cannot guarantee the accuracy of values quoted for multiples, specialized items and collection lots. We generally try to be conservative, but buyers may not return a lot because of a discrepancy in catalogue value due to Scott pricing inconsistencies.

Symbols and Abbreviations (see chart above for gum symbols)

⊞ Block	E Essay	pmk. Postmark	No. Scott Catalogue Number
⊞ Cover	P Proof	cds Circular Datestamp	hs Handstamp
FC Fancy Cancel	TC Trial Color Proof	var. Variety	ms. Manuscript

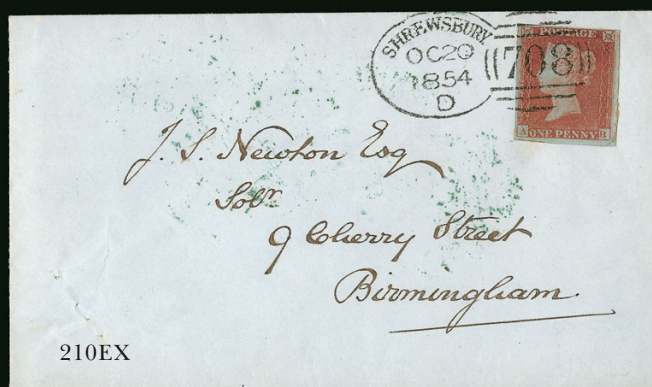
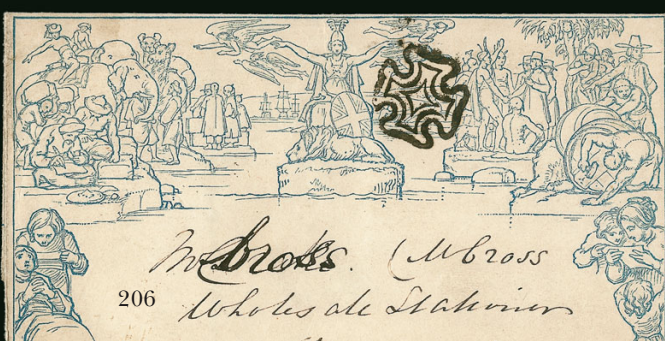

SESSION ONE (LOTS 201-435)

TUESDAY, MAY 19, 2015, AT 3:00 P.M.

IMMEDIATELY FOLLOWING THE RICHARD C. FRAJOLA SALE

WORLDWIDE STAMPS AND POSTAL HISTORY

GREAT BRITAIN

- 201 ☒ **1840, 1p Black, Mulready (U1).** Stereo A146, cancelled by red Maltese Cross and Windsor July 21, 1840 rimless circular datestamp (one the front of the envelope, which is scarce), addressed to **The Duchess of Buckingham & Chandos**, London receiving backstamp, envelope with some light creases and a small stain, Very Fine appearance, an unusual use of the Mulready envelope E. 300-400
- 202 ☒ **1840, 1p Black, Mulready Envelope (U1).** Stereo A170, cancelled by black Maltese Cross, Oxford Dec. 17, 1841 datestamp on reverse, sent to Durham (Dec. 19 backstamp), some very minor edge toning, otherwise Very Fine, SG £525..... 525.00
- 203 ☒ **1840, 1p Black, Mulready Letter Sheet (U3).** Stereo A19, cancelled by black Maltese Cross, Basingstoke Ju 12 1842 datestamp, used locally, backstamped, unusually fresh, Very Fine, SG £500 500.00
- 204 ☒ **1840, 2p Blue, Mulready Lettersheet (U4).** Stereo a103, cancelled by red Maltese Cross and Welsh Pool Oct 4, 1840 datestamp, sent to Whistones Priory near Shrewsbury, small faults incl. a horizontal file fold, Very Fine appearance, a scarce use from Wales, SG £2,200 2,000.00
- 205 ☒ **1840, 2p Blue, Mulready Lettersheet (U4).** Stereo a103, cancelled by crisp black Maltese Cross, Cirencester April 29, 1841 datestamp on reverse, sent to Enstone, couple very minor toned spots, otherwise Very Fine, SG £2,200 2,000.00
- 206 ☒ **1840, 2p Blue, Mulready Lettersheet (U4).** Stereo a94, cancelled by black Maltese Cross, Bristol June 15, 1842 datestamp on reverse, used locally, small part of the flap missing, otherwise uncommonly fresh and Very Fine, SG £2,200 2,000.00
- 207 **1840, 1p Black (1; SG 2).** Plate 6, lettered A-F, large margins to just touched, cancelled by light strike of **Aberdeen ruby-red Maltese Cross** cancel, Very Fine, a particularly scarce and highly collectible cancel, SG Specialised..... £ 1,200
- 208 **1840, 2p Blue (2; SG 4).** Lettered I-K, four full to large margins, deeply rich color and a well incised impression, red Maltese Cross cancel, Very Fine, SG £900 700.00



209

- 209 **1841, 1p Red Brown on Bluish (3; SG 8).** Lettered J-A, with large sheet margin at right showing portion of **imprint**, other margins large, tied to large piece of cover by "772" in oval grid, Very Fine, an impressive position piece E. 300-400
- 210 ☒ **1841-64 1p Red (3, 33) with Town Cancels.** Fourteen covers or folded letters, each with cancel that incorporates both the town name and number in barred oval, two with 1p Imperforate (Shrewsbury and Birmingham), five with 1p Perforated (four Belfast, Kilkenny, Cork, Liverpool, Waterford and Wrexham), and one on 1p Entire (Wolverhampton), also two 2p Perforated with number in barred oval, all with sharp cancels, Fine-Very Fine, these cancels are particularly elusive on the 1841 1p, Scans of the entire collection (1.0MB) can be found on our website beneath the lot description (Photo Ex) E. 300-400



211

- 211 田 **1847, 1sh Pale Green (5; SG 54).** Block of four, ample to full margins except just touching at bottom of bottom left stamp, bright color on fresh paper, light oval grid cancels

VERY FINE. AN EXCEEDINGLY RARE AND ATTRACTIVE USED BLOCK OF FOUR OF THE 1847 ONE-SHILLING EMBOSSED.

This impressive used multiple clearly shows the incredible variance of spacing between the stamps on the sheet and why it is so challenging to find a single with four margins, let alone a block of four.

SG Specialised value £ 7,000



212



213

- 212 田 **1847, 1sh Green (5; SG 54).** Horizontal pair, large margins to just in, cancelled by "466" barred ovals on blue folded cover to Boston Mass., neat "Liverpool F.R.H. JU 7, 1856" backstamp, red "5 Cents" credit, large Boston receiving datestamp, right stamp affected by light vertical file fold, left stamp with pre-use vertical crease, appears Very Fine, with 2006 P.F. certificate, Scott Retail..... 2,400.00
- 213 田 **"First-Postage/Not Paid".** Handstamp on 1855 cover sent to Hertford "via Marseilles to England" and forwarded to St. Leonards-on-Sea, green Hertford Dec. 11, 1855 datestamp, St. Leonards-on-Sea and other backstamps, small cover tear at left, Fine, a scarce marking E. 200-300



- 214 ★ 1877, 4p Light Sage, Imperforate (70a; SG 153 var). Plate 15, horizontal pair lettered R-G/R-H, original gum, lightly hinged, large margins, Very Fine and scarce, although listed as an imperforate pair in Scott, most experts consider this a trial color proof, with 2006 B.P.A. certificate, Scott Retail as two singles 2,800.00
- 215 1878, £1 Brown Lilac (75; SG 129). Gracechurch St. 2.9.82 registered oval datestamp, fairly fresh and strong color despite the certificate noting "colour a little washed", Very Fine appearance, with 2010 B.P.A. certificate, SG £4,500 4,500.00
- 216 ★★ 1887-1900, ½p-1sh Jubilee (111-122, 125-126; SG 197-211, 213-214). Set of fourteen values, Mint N.H., brilliantly fresh throughout, Very Fine, a difficult set to find in this select Mint N.H. condition, unpriced as such in any catalogue, Scott Retail as hinged .(Photo Ex) 722.00
- 217 1888, £1 Brown Violet (123; SG 186). Rich color, choice centering, few faults incl. creases, appears Very Fine, SG £4,250 4,400.00
- 218 ★★田 1975, 8p Racing Keelboats, Gold (Queen's Head) Omitted (746 var; SG 981 var; Pierron GBR1962b). Gutter block of four with sheet selvage at right, two errors being the right vertical examples with just faint traces of gold, Mint N.H., Very Fine, only 50 examples are believed to exist with many of them with traces of gold remaining due to a dry print, Pierron value £ 650

GREAT BRITAIN ILLUSTRATED COVERS



- 219 1841, 1p Red Brown on Bluish (3; SG 8). Lettered O-H, tied by barred oval handstamp, blue Gourrock datestamp, another dated May 2, 1850 on reverse, with **Ocean Penny Postage illustrated propaganda design**, J. Valentine and J. Johnstone imprints, receiving circular datestamp of Glasgow, Very Fine, a fabulous design incorporating images of various modes of transportation and an "Ocean Penny Postage" facsimile stamp at upper left in the style of the Penny Red E. 1,000-1,500

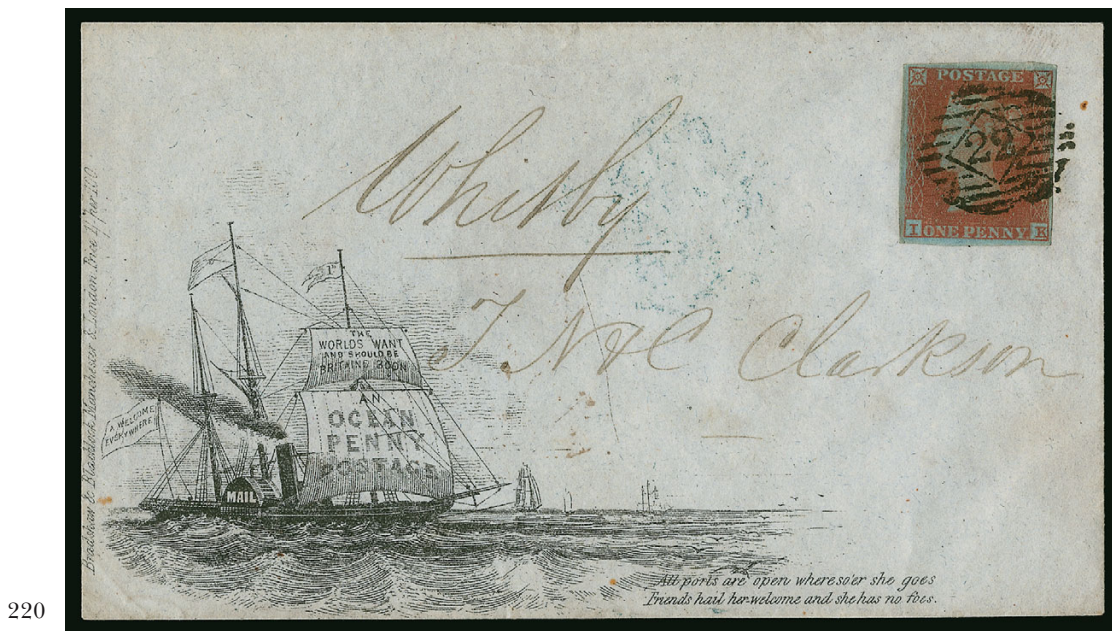

220

- 220 ☒ **1841, 1p Red Brown on Bluish (3; SG 8).** Lettered I-K, tied by "22" in barred oval, with **Ocean Penny Postage illustrated propaganda design**, Bradshaw & Blacklock imprint at left, York backstamp of May 2, 1852, Very Fine and attractive design E. 750-1,000



221

- 221 ☒ **1841, 1p Red Brown on Bluish Paper (3; SG 8).** Used on envelope with elaborate three panel design of **Mr. Albert Smith's Overland Mail** tied by "545" (Newcastle-upon-Tyne) in barred oval, circular datestamp on reverse dated Mar 13, 1851, sent to Durham (backstamp), additional small design on top flap (partly torn), Very Fine, the colorful Albert Smith performed before large audiences by telling exaggerated tales of his travels to the Near East while a moving panorama screen appeared in the background — a brief biography is contained in *British Pictorial Envelopes of the 19th Century* (pp. 316-317), the Albert Smith three-panel covers are scarce and generally prepaid without stamps, with R.P.S. certificate..... E. 500-750



- 222 ☒ **1864, 1p Rose Red (33; SG 44).** Lettered C-G, tied by "280" in barred oval, with matching Epsom Feb. 13, 1877 datestamp on cover with **multicolored hand-drawn illustration** of a street, sent to Barnstaple (backstamp), Very Fine, an especially lavish design.. E. 300-400
- 223 ☒ **1881, 2½p Ultramarine (82; SG 157).** Plate 22, lettered S-H, tied by Canterbury May 12, 1884 datestamp on **illustrated cover** of town scene, sent to Lille, France, with French postmarks on front and back, Very Fine..... E. 200-300
- 224 ☒ **1881, 1p Lilac (89; SG 172).** Tied by Notting Hill Feb. 23, 1901 datestamp on **Harry Furniss illustrated cover**, showing a variety of illustrations around the envelope, sent to London, Very Fine E. 150-200
- 225 ☒ **1881, 1p Lilac (89; SG 172).** Tied by Lower Holloway datestamp on cover with **hand-drawn multicolored illustration** of men putting up weather vane, sent to Bristol (address in weather vane), receiving backstamp, Very Fine, an particularly intricate illustrated cover..... E. 300-400
- 226 ☒ **Animalia.** Hand-drawn design depicting a central figure with unusual head and illustrations of animals incl. pig, toad, beetle and owl with people looking on, bearing Great Britain 1p tied by square "London E.C. AU 131885" datestamp on Sheerness-on-Sea, receiving backstamp and also with verse from Tennyson's *The Brook* on top flap, few edge tears incl. small piece out at right, Very Fine, attractive carnival-inspired design, ex Grunin E. 200-300
- 227 ☒ **Illustrated Covers.** 15 covers, three fronts and one postcard, all but one are 19th Century, incl. both printed and hand-drawn, several multi-colored, range of topics, largely Fine-Very Fine, a most attractive group, Scans of the entire collection (1.3MB) can be found on our website beneath the lot description*Not illustrated* E. 1,000-1,500



- 228 ★★ **OFFICES IN TURKEY, 1906, 1p on 2p Green & Carmine, Beyrout Provisional (25; SG 15).** Mint N.H., slightly "discolored", Fine and scarce, with 1979 R.P.S. certificate, SG £1,500 1,500.00

OMNIBUS ISSUES

- 229 ★★ **BRITISH COMMONWEALTH, 1935 Silver Jubilee Omnibus.** Complete set of 250 stamps incl. Egypt, all Mint N.H., South Africa in horizontal pairs, Very Fine and fresh set, SG value for hinged *Not illustrated* £ 1,400
- 230 ★★ **BRITISH COMMONWEALTH, 1937 Coronation, 1945-46 Victory and 1949 Anniversary of U.P.U. Omnibus.** Complete sets of each issue totaling 676 stamps, all Mint N.H., Victory mostly sheet margin examples and U.P.U. mostly corner sheet margin examples, Very Fine and fresh, SG value *Not illustrated* £ 580
- 231 ★★ **BRITISH COMMONWEALTH, 1948-49 Silver Wedding Omnibus.** Complete set of 138 stamps, all Mint N.H., South Africa and S.W. Africa in horizontal pairs, incl. an additional Hong Kong set, Very Fine and fresh set, SG value *Not illustrated* £ 2,250
- 232 ★★ **BRITISH COMMONWEALTH, 1948-49 Silver Wedding Omnibus.** Complete set of all 138 stamps, Mint N.H. except the Great Britain set is lightly hinged, there are a small number with just faint toning on reverse at top (these are usually the less expensive sets), the vast majority (in number and value) are fresh and Very Fine, SG value *Not illustrated* £ 2,250
- 233 P **BRITISH COMMONWEALTH, 1953 Queen Elizabeth II Coronation Proof.** Horizontal pair showing the central vignette and plate no. "3A" at bottom, manuscript "Hong Kong" in pencil (unsure if this is a later addition), light bend (not affecting design) and part of top right margin torn away, Very Fine, an interesting proof E. 500-750

BRITISH COMMONWEALTH

- 234 ☒ **ASCENSION, 1929-31 Registered Covers to the U.S. (1-5, 15, 17, St. Helena 88).** Three, one 1931 cover franked with 1922 ½p-3p (1-5) tied by oval registry cancels to Chicago, also 1924 4p and 6p (15, 17; two of the most difficult stamps of the set to find in used condition) tied by light circular date stamp on 1929 cover to Colorado, and St. Helena 1924 1sh6p (88) on 1929 cover to Colorado (same correspondence as previous cover), all with registry labels and proper backstamps, first cover has blue crayon mark affecting two stamps, otherwise Very Fine (Photo Ex) E. 200-300
- 235 ★★ **AUSTRALIA, 1913, 2sh Brown (11; SG 12).** Mint N.H. with selvage at top (hinged in selvage only), fresh color with spectacular centering, just the faintest trace of a bend at top, Extremely Fine 1,250.00
- 236 ★田 **AUSTRALIA, 1928, 1sh4p Pale Turquoise Blue (76; SG 104).** Top right corner selvage block of four, top stamps Mint N.H., bottom stamps with just a faint trace of hinging, h.r. in the top selvage, bright and fresh, Very Fine, Scott Retail as singles 1,400.00

- 237 ★ **AUSTRALIA, 1930, £2 Dull Red & Black (102; SG 114).** Lightly hinged, outstanding centering, wonderfully rich color
EXTREMELY FINE. A SELECT QUALITY EXAMPLE OF THE 1930 2-POUND KANGAROO.
SG £4,500 5,250.00



237



238

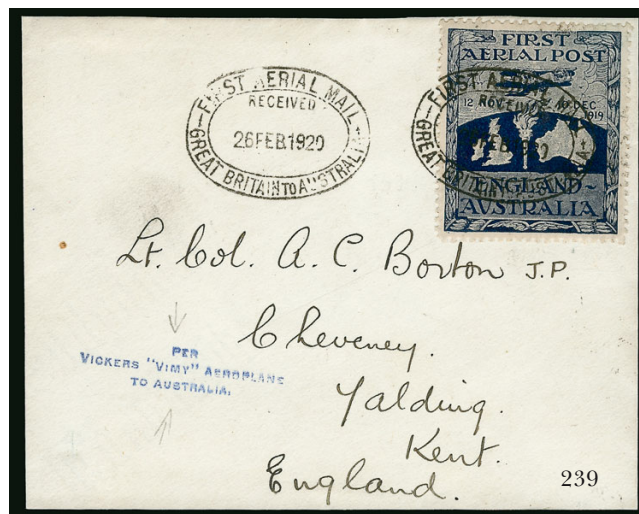

239

- 238 ★ **AUSTRALIA, 1934, £2 Dull Rose & Black (129; SG 138).** Well-centered, fresh color, Very Fine, SG £4,250 4,500.00
- 239 **AUSTRALIA, 1919, Ross-Smith First Aerial Post.** Well-centered example tied on front only by proper "First Aerial Mail Great Britain to Australia 26 Feb 1920" oval flight datestamp, with "Per Vickers Vimy Aeroplane to Australia" handstamps, Very Fine, on November 12, 1919, Ross Macpherson Smith, Keith Smith, J. M. Bennett and W. H. Shiers left London in a Vickers Vimy aircraft and arrived in Darwin on December 10, Smith telegraphed the Australian prime minister requesting a commemorative stamp be issued, and this commemorative label was designed by A.I.F. war artist Lieutenant Benson, a total of 576 labels were made 346 of which were attached to incoming mail carried on the trip..... E. 500-750



240

- 240 (★) **BANGKOK, 1882, 96c Olive Gray (10; SG 11).** Unused (no gum), fresh color, typical centering
FINE. A RARE EXAMPLE OF THE 96-CENT OLIVE GRAY. ONE OF THE RAREST STAMPS FROM THE BRITISH POST OFFICES IN SIAM.
The British Post Office in Bangkok came about in May 1882 due to the level of demand, mainly from merchants, and was stationed within their consulate. Prior to this, mail was sent via diplomatic pouches to Singapore (Straits Settlements) where the letters were placed in the mail. This continued until 1885 when Siam joined the U.P.U. and assumed mail functions.
Signed Bloch. With 1977 P.F. certificate. SG £7,500 9,750.00



- 241 ★ **BECHUANALAND, 1885, ½p Black, Double Overprint, Lake & Black (4b; SG 1b).** Slightly disturbed original gum, centered to the bottom as all examples known are, clear doubling, Fine and scarce, signed Bloch and with 1975 P.F. certificate, SG £750 900.00
- 242 ★ **BRITISH BECHUANALAND, 1887, £1 Lilac (21; SG 20).** Original gum, small h.r., wonderfully fresh, Very Fine, SG £850 1,100.00
- 243 ★ **BRITISH BECHUANALAND, 1888, 2p on 2p Lilac, “2” with Curved Tail (25a; SG 23b).** Original gum, lightly hinged, well-centered, fresh colors, Very Fine, signed A. Brun, SG £350 325.00
- 244 ☒ **BECHUANALAND, 1891, 2p Green & Carmine, 4p Brown & Green (34-35; SG 34-35).** Single of each tied on cover by “Macloutsi JY 19, 92” circular datestamp with an additional strike at left, on cover to Beal, England, Vryburg and Cape Town transit and Beal arrival backstamps, incl. **original enclosure**, 2p with small piece of corner missing, otherwise Fine and scarce E. 150-200
- 245 **BECHUANALAND PROTECTORATE, 1910, 6p Brown Orange & Black, Postal-Fiscal (AR1; SG F1).** Tied on piece by “(M)ochudi DE 21 10” circular datestamp and **postally used**, Very Fine, issued for fiscal use but “Postage” was not obliterated, therefore this was valid for postal use for a short period between 1910-11, SG £375 375.00
- 246 ★ **BRITISH CENTRAL AFRICA, 1893, 3sh on 4sh Gray & Vermilion (18; SG 18).** Original gum, small h.r., well-centered, fresh colors, Very Fine, SG £375..... 400.00
- 247 **BRITISH GUIANA, 1852, 1c Black on Magenta (6; SG 9).** Neat Demerara cancel, complete margins on three sides, small faults incl. small thins and facial scrape at bottom right, Fine, signed Drahn, an affordable example of this scarce stamp, SG £5,500..... 6,750.00
- 248 **BRITISH GUIANA, 1862, 4c Black on Blue (43; SG 122).** Clear roulettes on three sides, neatly struck “A03” barred numeral cancel of Demerara, couple light thins, otherwise Fine, an attractive example of this scarce stamp, SG £950..... 1,100.00
- 249 ★ **BRITISH HONDURAS, 1891, 15c on 6c on 3p Blue, “Double” or Kiss Surcharge (37a; 50 var).** Original gum, showing clear doubling of red line and “5” at right with an additional red mark at left, fresh color, Very Fine, with 1986 B.P.A. certificate stating “red surcharge double”, while still listed in Scott (unpriced) this variety has been subsequently removed from Stanley Gibbons, current belief is that these are really “kiss” prints than a true “double”, although other examples that we have seen are provided with a much lighter second overprint than this, therefore we offer this based upon its own merits..... E. 400-500

CANADA



250

- 250 (★) **1851, 12p Black, Laid Paper (3; SG 4).** Unused (no gum), margins all around, sharp impression, repaired along right margin and bottom left

VERY FINE APPEARANCE. A HANDSOME UNUSED EXAMPLE OF THE FAMOUS CANADA 1851 12-PENCE BLACK ON LAID PAPER. A CLASSIC ICON OF CANADA AND A MAJOR RARITY OF THE WORLD.

The first Pence Issues of Canada were printed by the New York firm of Rawdon, Wright, Hatch & Edson, the same firm that printed the New York Postmaster's Provisional and United States 5c and 10c 1847 Issue. The Pence issues, and particularly the 12-pence, show the same fine quality of engraving that distinguishes the U.S. 1847 Issue. The stamps were printed early in 1851 (12p issued June 14), at the same time that RWH&E's contract for providing United States stamps was coming to an end. Only 1,450 examples were sold with the balance of 51,000 printed destroyed.

With 1991 Brandon certificate. Unitrade C\$150,000.00..... 87,500.00



251

252



- 251 ☒ **1855, 6p Slate Gray, Wove Paper (5; SG 9).** Four large margins incl. sizable sheet margin at right, rich color and highly detailed impression, tied by rimless squared grid cancels on neat 1857 cover from Toronto to Murray, U.C., matching "Toronto, C.W./Sep 19" circular datestamp, red straightline "Paid" handstamp, Brighton transit circular datestamp and Murray arrival datestamp on reverse, which also shows an attractive red embossed "Department of Public Instruction" seal on the backflap

EXTREMELY FINE. ONE OF THE VERY FINEST QUALITY 1855 6-PENCE COVERS IN EXISTENCE.

Ex Caspary, Loch and Gross..... E. 2,000-3,000

- 252 ☒ **1855, 6p Slate Gray, Wove Paper (5; SG 9).** Huge margins, two slight scissors cuts into margins at top and at left just into frame, tied by target, "Montreal LC MY 21, 1857" circular datestamp on cover to Bradford Mass., slight gum soak at bottom left of stamp, Very Fine appearance

E. 200-300



253

- 253 (★) **1857, 10p Blue, Thick Wove Paper (7a; SG 20).** Unused (regummed), full to large margins all around, rich color and a highly detailed impression

VERY FINE. A RARE UNUSED EXAMPLE OF THE 1857 10-PENCE ON THICK PAPER.

With 2012 Greene Foundation certificate. SG £15,000. Unitrade C\$13,500.00 9,500.00



- 254 ☒ **1859, 5c Vermilion (15; SG 32).** Bold color, tied by well-struck grid cancel and "Montreal C.E. OC 9 65" circular datestamp on **Lymans Clare & Co. Drug Warehouse** all-over illustrated advertising cover to Woodstock, arrival backstamp, Very Fine and fresh, a particularly attractive cover, ex Greene..... E. 300-400
- 255 ☒ **1859, 10c Black Brown (16; SG 33).** Single with distinctive shade, strong impression and typical centering, tied by light target cancel with corresponding 1859 Belleville U.C. circular datestamp at lower left on orange cover to **Troy N.Y.**, stamp with couple scissor separated perfs and small sensible cover repair at top left, Fine, Scott Retail \$7,000.00 E. 750-1,000
- 256 ☒ **1859, 10c Violet (17a; SG 34).** Tied by neat target cancel with corresponding "Paris D.P.D. C.W. SP 7 61" circular datestamp at left on yellow **American bookseller in Cincinnati** all-over advertising cover to Ashland O., Very Fine, an intriguing use of an advertising cover, with 1985 Greene certificate E. 400-500
- 257 ☒ **1859, 12½c Yellow Green (18; SG 39).** Horizontal pair, tied by grid cancels and "Montreal C.E. JY 18 62" circular datestamp on folded blue letter to **Leith, Scotland**, manuscript "*per Hibernian*" directive, "Glasgow Packet Col. Paid" transit and Edinburgh arrival backstamp, Fine.. E. 400-500



- 258 ★ **1868-76, ½c-15c Large Queens (21-30).** Complete set of eight values incl. the other listed subshades of the 15c, original gum except 1c Brown Red, 2c and 5c no gum, fresh colors, most are particularly well-centered for this issue, couple trivial faults incl. a few values with part or disturbed gum, largely Very Fine-Extremely Fine appearance **(Photo Ex)** 13,685.00
- 259 ★ **1868, 2c Green, Thin Paper (24b; SG 48).** Large part original gum (certificate states "OG"), rich color and crisp impression, Fine, ex Fordwater, with 2007 Greene Foundation certificate as the Grass Green shade, Unitrade C\$1,200.00 950.00
- 260 ★ **1875, 5c Olive Green, Perf 11½ x 12 (26; SG 97).** Original gum, certificate notes some disturbance from hinges, intense color and impression, Fine, ex Fordwater, with 2013 Greene Foundation certificate, Unitrade C\$1,600.00 2,000.00
- 261 ★ **1868, 12½c Blue (28; SG 60).** Slightly disturbed original gum, lovely bright color on fresh paper, Fine, ex Fordwater, with 2004 Greene Foundation certificate, Unitrade C\$1,200.00 1,250.00
- 262 ★★田 **1868, 15c Gray Violet (29; SG 61b).** Mint N.H. block of six, exceptionally fresh, with rich color, Fine, ex Fordwater, Unitrade C\$1,440.00, Scott Retail as hinged singles 660.00
- 263 ★★ **1875, 15c Blue Gray (30b; SG 69).** Mint N.H., excellent centering amid uncommonly wide margins, beautiful rich color (described on the certificate as "deep blue grey"), Extremely Fine, a rare stamp to find in this gem Mint Never-Hinged condition, ex Fordwater, with 2007 Greene Foundation certificate, Unitrade value C\$ 600.00

- 264 **1868, 1c Brown Red, Laid Paper (31; SG 55a).** Clear laid lines, light target cancel, truly exceptional centering for this issue, bold color, pinpoint thin speck
- EXTREMELY FINE APPEARANCE. A BEAUTIFUL EXAMPLE OF THE CANADA ONE-CENT BROWN RED ON LAID PAPER. SCARCE WITH SUCH CHOICE CENTERING.
- Unitrade C\$10,000.00 10,000.00



264



- 265 ★ **1870-89, ½c-10c Small Queens (34-40).** Complete set of seven values, original gum, fresh colors, exceedingly well-centered throughout, Very Fine-Extremely Fine, Unitrade C\$4,190.00(Photo Ex) 3,847.50
- 266 ★★ **1870, 1c Yellow Orange, Ottawa Printing (Unitrade 35ii).** Mint N.H. horizontal pair, well-centered, attractive color, Very Fine, with 2010 Gratton certificate, Unitrade value as singles C\$ 1,500.00
- 267 ★★ **1873, 3c Orange Red (37; SG 96).** Mint N.H., exceedingly wide margins, fresh color, Very Fine, rarely encountered with margins of this size, with 2013 Greene Foundation certificate as the Dull Orange shade, Unitrade C\$600.00..... 280.00
- 268 ★ **1873, 3c Orange Red (37; SG 96).** Original gum, remarkably wide margins, attractive color, Very Fine, a striking stamp, with 2012 Greene Foundation certificate, Unitrade C\$200.00)..... 140.00
- 269 ★ **1876, 5c Slate Green (38; SG 85).** Original gum, h.r., well-centered amid wide margins, rich color, Very Fine, Unitrade C\$1,200.00..... 1,000.00
- 270 ★ **1888-97, 3c-50c Small Queens, Ottawa Printing (41-47).** Complete set of seven, original gum, bright and fresh, particularly well-centered, 50c with small corner crease, Very Fine, Unitrade C\$3,230.00.....(Photo Ex) 2,475.00
- 271 ★★ **1888, 3c Bright Vermilion (41; SG 105).** Mint N.H., huge margins all around, fresh color, Extremely Fine, a large-margined gem, ex Fordwater, Unitrade C\$240.00. 145.00
- 272 ★★ **1889, 6c Red Brown (43; SG 107).** Mint N.H., selva at left, intense proof-like color and impression, Very Fine and choice, with 2012 Gratton certificate, Unitrade C\$1,200.00 525.00
- 273 ★ **1888, 10c Dull Rose (45a; SG 110).** Horizontal pair with part imprint in top selva, full original gum, minor h.r., Very Fine, a handsome position piece, with 2006 Greene Foundation certificate, catalogue value are as singles, Unitrade C\$1,600.00 1,350.00
- 274 ★ **1893, 20c Vermilion (46; SG 115).** Original gum, lightly hinged, choice centering, bright and fresh, Extremely Fine, Unitrade C\$650.00 475.00

JUBILEE ISSUE



- 275 P **1897, 2c-\$5.00 Jubilee, Plate Proofs (50P/65P).** Plate proofs on card except \$5.00 on India and die sunk on 102 x 172m card, missing the ½c, 1c and \$1.00 for completion, fresh and Very Fine, Unitrade value(Photo Ex) C\$ 5,345.00
- 276 ★ **1897, ½c-\$5.00 Jubilee (50-65).** Original gum, fresh colors throughout, most exceedingly well-centered, few with minor faults incl. \$4.00 with paper wrinkle and \$5.00 with crease, Very Fine-Extremely Fine appearance, Unitrade C\$11,545.00(Photo Ex) 8,365.00
- 277 ★★ **1897, 6c Jubilee (55; SG 129).** Mint N.H., deep rich color, wide margins which are most uncharacteristic of this value, Very Fine and choice, Unitrade C\$900.00 575.00
- 278 ★田 **1898, 8c Jubilee (56).** Block of four, original gum, lightly hinged, exceptional centering throughout, Extremely Fine, a choice block, catalogue values are as singles, Unitrade C\$720.00 480.00
- 279 ★ **1897, 20c Jubilee (59).** Horizontal pair, original gum, lightly hinged, bright color, Very Fine, Unitrade C\$800.00 550.00
- 280 **1897, \$1.00-\$5.00 Jubilee (61-65).** Each having a circular datestamp, fresh colors throughout, Fine-Very Fine, Unitrade C\$6,600.00(Photo Ex) 4,600.00
- 281 ★ **1897, \$1.00 Jubilee (61).** Original gum, minor h.r., well-centered within wide margins, rich color, Very Fine, Unitrade C\$1,200.00 1,000.00
- 282 ★ **1897, \$4.00 Jubilee (64).** Original gum, small h.r., wide margins, bright color, Very Fine, Unitrade C\$2,000.00 1,400.00



293

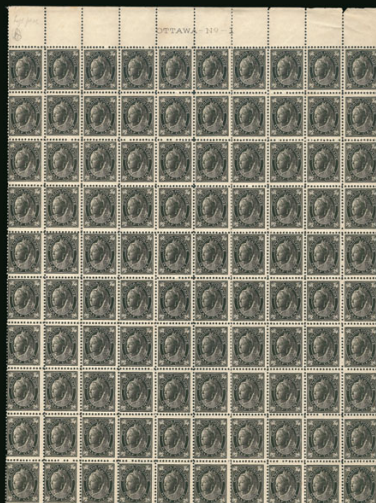

283



285



288

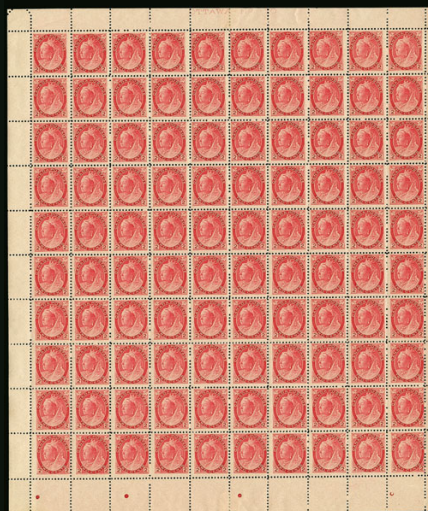

286



287



289



294EX



284



297

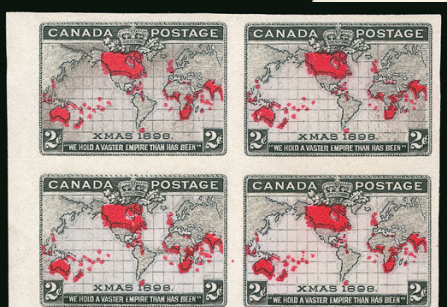

292



296



290



291

- 283 ★★田 **1897, ½c Black (66)**. Sheet of 100, with selvage at top, showing imprint and plate no. 1, Mint N.H., deep shade, gum crease affects four stamps in the bottom row, a few perf separations, Fine-Very Fine, Scott Retail as singles..... 3,250.00
- 284 ★★ **1897, 5c Dark Blue on Bluish (70)**. Mint N.H. "Ottawa-No.-1" top imprint and plate no. strip of three, intense color, fresh and Fine-Very Fine, Scott Retail as singles with no premium for the positions..... 1,125.00
- 285 ★田 **1897, 6c Brown (71)**. Block of four, original gum, bottom pair Mint N.H., top pair small h.r., deep rich color, three Fine-Very Fine, the Mint N.H. bottom left stamp Extremely Fine, Scott Retail as singles 910.00
- 286 ★★田 **1899, 2c Carmine, Ty. I (77)**. Sheet of 100, with selvage on all four sides, showing imprint and plate No. 10 at top, stamps all Mint N.H., a small hinge reinforcement in selvage at top and bottom, remarkably bright and fresh
FINE-VERY FINE. A SCARCE COMPLETE SHEET OF THE 1899 2-CENT NUMERAL.
Scott Retail as singles..... 8,000.00
- 287 ★★田 **1898, 6c Brown (80)**. Mint N.H. top imprint and plate no. 1 block of six, intensely rich color, overall a Very Fine and scarce plate block, ex Brigham, Scott Retail as singles 2,400.00
- 288 ★★ **1902, 7c Olive Yellow (81)**. Mint N.H., uncharacteristically wide margins, fresh color, Extremely Fine, with 2010 Gratton certificate, Unitrade C\$750.00 300.00
- 289 ★田 **1898, 8c Brown Orange (82; Unitrade 82i)**. Top imprint and plate no. 1 block of six, stamps Mint N.H., lightly hinged in the selvage only, bright color, Fine-Very Fine, a very scarce plate block, ex Brigham, Scott Retail as singles..... 4,200.00
- 290 ★ **1898, 8c Orange (82)**. Original gum, lightly hinged, exceedingly wide and well-balanced margins all around, brilliant color, Extremely Fine, Unitrade C\$600.00..... 350.00
- 291 ★田 **1898, 10c Brown Violet (83)**. Block of four, three stamps Mint N.H., bottom right stamp lightly hinged, Fine-Very Fine, ex Brigham, Scott Retail as singles..... 2,975.00
- 292 ★田 **1898, 2c Black, Lavender & Carmine, Imperforate (85a)**. Block of four, without gum as issued, large to huge margins incl. sheet margin at left, fresh colors, Very Fine, only 200 printed, catalogue values as two pairs, Unitrade C\$1,400.00 1,100.00
- 293 ★★田 **1903, 1c Green (89)**. Sheet of 100, with selvage on all four sides, showing imprint and plate No. 6 at top, Mint N.H. except position 97 with small adherence on gum (also has a small adherence on face), rich color, a few perf separations and a couple trivial selvage flaws, Fine-Very Fine, a scarce sheet..... 8,697.00
- 294 ★ **1908, ½c-20c Tercentenary (96-103)**. ½c-7c Mint N.H., 10c with slightly disturbed o.g., 15c lightly hinged, 20c small h.r., well-centered with wide margins, Extremely Fine set, Unitrade C\$2,640.00 (Photo Ex) 1,403.00

- 295 ★ **1908, ½c-20c Tercentenary, Imperforate Pairs (96a-103a)**. Vertical pairs, all but the ½c with top right corner sheet margin, most are lightly hinged, bright and fresh, ½c and 15c with gum crease, 5c with small gum stain on the top stamp, otherwise Extremely Fine, Unitrade C\$8,000.00 (Photo Ex) 5,200.00



295EX

- 296 P **1908, ½c Quebec Tercentenary, Hardened Large Die Proof on India (96P; Minuse & Pratt 96P1)**. Die sunk on 157 x 109mm card, proof with "American Bank Note Co. Ottawa" imprint and die no. F-199, deep rich color, Very Fine, an early and rare proof with only **four examples recorded** according to the *BNA Proofs — Proofs & Essays of Canada and its Provinces*. E. 750-1,000
- 297 P **1908, 5c Tercentenary, Hardened Large Die Proof on India (99P; Minuse & Pratt 99P1)**. Die sunk on 150 x 110mm card, proof with "American Bank Note Co. Ottawa" imprint and die no. F-193, Very Fine, a rare proof with a mere **four examples recorded** according to the *BNA Proofs — Proofs & Essays of Canada and its Provinces* E. 750-1,000



298



299



300



301



303



308



304



302



305



306



307EX



309



310



316

- 298 ★田 **1922, 1c Orange Yellow, Wet Printing, Die I (105).** Bottom left corner selvage block of six with lathework Type C at bottom, stamps all Mint N.H., lightly hinged in the left selvage only, brilliantly color, Very Fine, ex Belkcode, Unitrade value C\$ 900.00
- 299 ★★田 **1918, 3c Brown, Wet Printing (108).** Mint N.H. block of four with lathework Type D in the bottom selvage, rich color, Fine-Very Fine, ex Belkcode, Unitrade value. C\$ 1,500.00
- 300 ★★田 **1924, 7c Red Brown, Dry Printing (114).** Mint N.H. top margin imprint and plate no. A7 block of eight, two stamps in the bottom row show diagonal line in "V" of "SEVEN" (Unitrade 114iv), rich color, well-centered, small gum skip, Very Fine, ex Belkcode, catalogue values are as singles, Unitrade value C\$1,380.00 400.00
- 301 ★★田 **1925, 8c Blue, Dry Printing (115).** Mint N.H. top margin imprint and plate no. A2 block of 8, intense color, Fine-Very Fine, ex Belkcode, Scott Retail as singles..... 640.00
- 302 ★田 **1925, 8c Blue, Dry Printing (115).** Top imprint and plate no. A3 block of 20, comprising the top two rows with selvage at top and left, hinged in the selvage, on the right two stamps and bottom left stamp, other seventeen stamps Mint N.H., intense color, Very Fine, ex Belkcode, Scott Retail as singles..... 1,457.00
- 303 ★田 **1925, 5c Violet, Dry Printing (112c).** Top selvage imprint and plate no. A24 block of eight, stamps Mint N.H., h.r. in top selvage, deep color, Fine-Very Fine, ex Belkcode, Scott Retail as singles..... 920.00
- 304 ★★ **1922, 10c Blue, Dry Printing (117a).** Strip of four with plate no. A22 in the top selvage, stamps Mint N.H., hinged in the selvage only, deep color, Very Fine, ex Belkcode, catalogued as singles, Unitrade C\$840.00 440.00
- 305 ★田 **1925, 10c Bister Brown, Dry Printing (118).** Top margin imprint and plate no. A24 block of eight, lightly hinged, six stamps Mint N.H., fresh color, Very Fine, ex Belkcode, catalogue values are as singles, Unitrade C\$1,200.00..... 650.00
- 306 ★田 **1925, 50c Brown Black, Dry Printing (120).** Block of six, five stamps Mint N.H., top middle stamp with h.r., rich color, Fine-Very Fine, Scott Retail as singles 1,080.00
- 307 ★★ **1927, 1c-20c Confederation, Vertical Pairs, Imperforate Horizontally (141c-145c, E3c).** Including Special Delivery stamp, Mint N.H., rich colors, Very Fine, Unitrade C\$1,700.00(Photo Ex) 1,175.00
- 308 P **1927, 5c Confederation, Hardened Large Die Proof on India (144P; Minuse & Pratt 144P1).** Die sunk on 150 x 155mm card, proof with die no. XG-170, small card crease at far top left of little significance, Very Fine, a rare proof with a mere **four examples recorded** according to the *BNA Proofs — Proofs & Essays of Canada and its Provinces*..... E. 400-500
- 309 P **1928-29, 2c King George V, Unhardened Large Die Proof on India (150P; Minuse & Pratt 150P1).** Die sunk on 68 x 87mm card, light mount stain on reverse, Very Fine, only **ten examples recorded** according to the *BNA Proofs — Proofs & Essays of Canada and its Provinces* E. 300-400
- 310 P **1929, 50c Bluenose, Large Die Proof on India (Minuse & Pratt 158P1).** Die sunk on 166 x 152mm card, wonderfully fresh, the card with a few tiny corner flaws from mounts, otherwise Very Fine and choice, only ten examples are known E. 400-500



311

- 311 E **1935, 10c Handmade Essay of Trawler (Minuse & Pratt E-15).** Hand-drawn and painted over pencil sketch on thin paper, measuring 43 x 36mm, noted "Accepted" in margin, eventually the frame was used for the 1938 50c value, whereas the vignette was never placed into use, Very Fine, a charming essay and undoubtedly unique E. 500-750



312

- 312 TC **1935, 13c Royal Yacht Britannia, Large Trial Color Die Proof on India (216TC; Minuse & Pratt 216TC2 var).** Printed in violet, die sunk on 120 x 99mm card, with "Canadian Bank Note Co. Ltd." imprint and die no. X-G-593, Very Fine, a rare and desirable item with a mere **three examples recorded** according to the *BNA Proofs — Proofs & Essays of Canada and its Provinces* E. 500-750



313

- 313 P **1950, 5c King George VI, Hardened Large Die Proof on India (293P).** Die sunk on 150 x 228mm card, proof with "Canadian Bank Note Company, Limited" imprint and die no. XG881 above, manuscript inscription in pencil at bottom reading "change mouth, open lips", Very Fine, scarcely offered with only **six examples recorded** according to the *BNA Proofs — Proofs & Essays of Canada and its Provinces* E. 400-500
- 314 ★★田 **1951, \$1.00 Fishing (302).** Sheet of 50, with No. 1 in bottom left selvage, Mint N.H., exceedingly fresh, well-centered, Very Fine *Not illustrated* 2,250.00

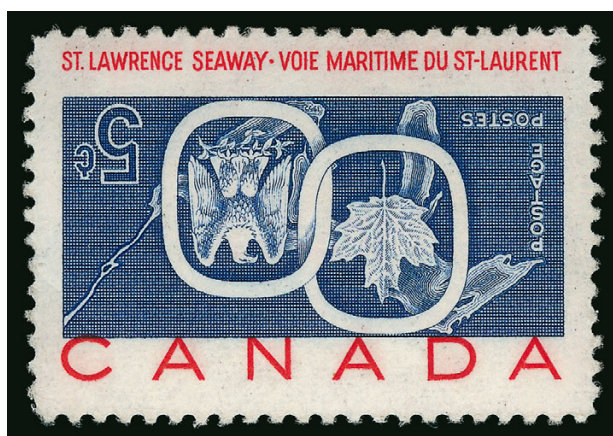

315

- 315 ★ **1959, 5c Seaway Invert (387a; SG 513a).** Lightly hinged, fresh colors
VERY FINE EXAMPLE OF THE DESIRABLE CANADA SEAWAY INVERT.

The St. Lawrence Seaway provided for passage from the Atlantic Ocean to the Great Lakes. It was a collaboration between the United States and Canada. The Seaway was opened in 1959 with a ceremony led by Queen Elizabeth II and President Eisenhower. Both the United States and Canada issued stamps to commemorate the event. Both stamps have the same basic design, except the Canada stamp has bilingual text at top. The invert is only known on the Canadian stamp.

SG £9,000. Unitrade C\$12,500.00 11,000.00

- 316 ★田 **1926, (25c) Green & Red on Yellow, Patricia Airways, Imperforate (CL13 var).** Complete sheet of eight, **imperforate** between left vertical strip and margin, sheet affixed to card, bright fresh colors, Very Fine, we have been unable to record another example and quite possibly unique (Photo, p. 22) E. 300-400

TELEPHONE AND TELEGRAPH STAMPS

All catalogue numbers and values (in Canadian Dollars) are from *The Canadian Revenue Stamp Catalogue* by E. S. J. van Dam



- 317 (★) **Algoma Central Railway, 1902, Black on Blue with Red Number (TAC2).** Serial no. 84, unused (no gum), portion of the top missing, nonetheless this is the **only recorded copy** according to the van Dam catalogue..... 4,500.00

- 318 ★ **Dominion De Forest Telegraph Co., 1906, Blue Frank (TDF10).** Serial no. 299, part original gum, small closed tear in the right margin, trivial corner crease
VERY FINE APPEARANCE. ONLY ABOUT FOUR EXAMPLES HAVE BEEN RECORDED.

The van Dam catalogue states two known, but since the issuance of that catalogue, at least two others have been recorded. This is the example, which has the finest appearance of the recorded examples, is illustrated in the van Dam catalogue. 7,500.00

318

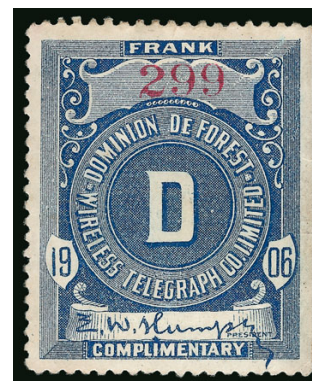

- 319 ★ **Dominion De Forest Telegraph Co., 1906, Blue Frank (TDF10).** Serial no. 268, another example of this rarity, part original gum, faulty top left corner and small stain, only about four recorded..... 7,500.00
- 320 ★ **Canadian Northern Telegraph Co., 1905, Blue Frank (TNR2).** Serial no. 21, bright and fresh, Very Fine, scarce..... 950.00
- 321 ★ **Canadian Northern Telegraph Co., 1914, Black Frank (TNR11).** Serial no. 33, h.r., well-centered and fresh, Very Fine..... 800.00
- 322 ★ **Grand Trunk Pacific Railways, 1911, Black Frank (TG1).** Serial no. 120, part disturbed original gum, well-centered, Very Fine and scarce..... 900.00
- 323 ★ **Grand Trunk Pacific Railways, 1912, Green Frank (TGT2).** Serial no. 94, lightly hinged, fresh, Very Fine 800.00
- 324 ★ **Grand Trunk Pacific Railways, 1913, Ultramarine Frank (TGT3).** Serial no. 92, h.r., choice centering, Extremely Fine, quite scarce 900.00



325



326



327

- 325 ★ **Grand Trunk Pacific Railways, 1914, Gray Frank (TGT4).** Serial no. 1, minor h.r., excellent centering, Extremely Fine 350.00
- 326 ★ **Grand Trunk Pacific Railways, 1915, Black Frank (TGT5).** Serial no. 54, h.r., fresh shade, miniscule corner thin, otherwise Very Fine, the scarcest of the Grand Trunk Pacific Railways franks 1,000.00
- 327 ★ **Grand Trunk Pacific Railways, 1917, Black Frank (TGT7).** Serial no. 57, h.r. and minor gum bend, choice centering, Extremely Fine 500.00



328



329



330

- 328 ★ **Canadian National Telegraphs, 1923, Green Unshaded Frank (TCN4).** Serial no. 637, h.r., excellent centering, bright color, Extremely Fine, a select quality example of this very scarce Telegraph Stamp 1,800.00
- 329 ★ **Canadian National Telegraphs, 1923, Green Unshaded Frank (TCN4).** Serial no. 520, part original gum, h.r., small thin, Extremely Fine appearance 1,800.00
- 330 ★ **Canadian National Telegraphs, 1923, Green Unshaded Frank (TCN4).** Serial no. 637, small part original gum, attractive color, light crease, Very Fine appearance ... 1,800.00



331

- 331 ★★田 **Canadian National Telegraphs, 1923, Green Unshaded Frank (TCN4).** Serial no. 616, pane of four (no tab), Mint N.H., rich color, bottom left stamp with light paperclip impression, very faint soiling in the bottom right margin

VERY FINE. A RARE PANE OF FOUR OF THE 1923 UNSHADED FRANK. ONLY A FEW EXIST.

Catalogued conservatively as four hinged singles... 7,200.00

- 332 ★ **Alberta Government Telephone System, 5c Orange, Series B (AT3).** Serial no. B4, without gum as issued, strong color and impression, vertical crease
 VERY FINE APPEARANCE. ONE OF ONLY TWO RECORDED ACCORDING TO THE VAN DAM CATALOGUE.
 Listed but unpriced in van Dam..... E. 1,500-2,000



332



333

- 333 ★ **Alberta Government Telephone System, 25c Mauve, Series B (AT3).** Serial no. B4, without gum as issued, tiny h.r. at top
 FINE. THE ONLY RECORDED EXAMPLE ACCORDING TO THE VAN DAM CATALOGUE.
 Listed but unpriced in van Dam..... E. 2,000-3,000

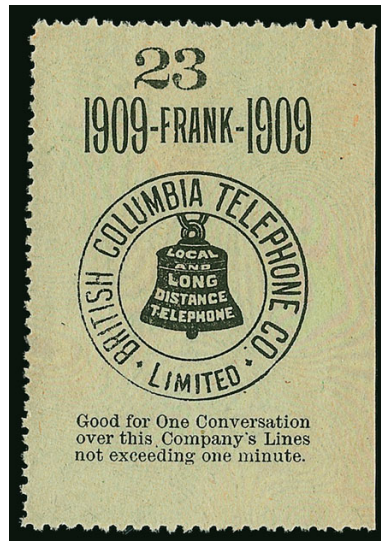

334



335

- 334 ★★ **British Columbia Telephone Co., 1909, Black on Light Green Frank (BCT1).** Serial no. 23, Mint N.H., crisp impression, Very Fine, especially difficult to find in Mint N.H. condition 1,500.00
- 335 ★ **British Columbia Telephone Co., 1910, Green Series A Frank, Watermarked (BCT3a).** Serial no. A149, clear watermark, deep color, Very Fine, a rarely offered Telegraph Stamp..... 1,350.00



336

- 336° ★ **1900, Saskatchewan Telephone Company, 10c-50c Franks (ST1-ST4).** Without gum as issued, each with "9" added in manuscript to the printed "190", s.e. at right as always, three with s.e. at bottom as well, 25c with insignificant adhesion on reverse

VERY FINE. AN EXTREMELY RARE GROUP OF THE SASKATCHEWAN TELEPHONE COMPANY STAMPS. ONLY ONE COMPLETE SET EXISTS.

In 1900, the Saskatchewan Telephone Company issued five stamps, the four denominations in this lot, plus a \$1.00. Only one other example exists of the 10c, 15c and 50c. Three other 25c copies are known. The \$1.00 stamp is unique.

An important rarity for the collector of Canadian revenues or telegraph stamps of the world.

Each with 2015 Greene Foundation certificate. Listed but unpriced in van Dam
 E. 10,000-15,000



337

- 337 ★ **1900, Saskatchewan Telephone Company, 25c Rose (ST3).** Serial no. 51, without gum as issued, with "9" added in manuscript to the printed "190", s.e. at right as always, violet ink notation on reverse just shows thru at right, trivial corner perf crease, Very Fine appearance, one of only four recorded E. 1,000-1,500

- 338 ★ **Telegraph Stamp Extensive Balance of the Collection.** From the Estate of Wilson E. Born, in two albums, lacking the rarest items, but otherwise very well-filled, mainly unused, but does incl. some of the more hard to find used stamps, incl. six different Canadian Northern Telegraph Co., numerous Canadian Pacific Railways incl. water-marked stamps and booklet panes, Great North Western Telegraph Co. is complete (some unused and used), plus 20 booklet panes, Grand Trunk Pacific Railways has nine stamps incl. three different used, Canadian National Telegraphs is complete incl. 1923 Unshaded, plus a couple proofs, solid section of Bell Telephone Co., with first stamp both unused and used, plus the long stamps incl. watermarked and a few panes, and many of the small franks, Provinces incl. a couple Alberta, extensive British Columbia incl. 30 of the undated franks, plus the small franks in singles and booklet panes (incl. a few booklet pane proofs), some Manitoba, and Saskatchewan, with small size franks incl. varieties, the condition will be slightly mixed, most unused with original gum, Fine-Very Fine appearance throughout, a most impressive balance of this under-appreciated collecting area*Not illustrated* E. 5,000-7,500
- 339 ★ **Telegraph Stamp Accumulation.** An advanced collector's duplicates, many hundreds of mostly unused, incl. better incl. nine from Great Trunk Pacific Railways, plus a good range of other telegraph companies, incl. Provinces, some booklet panes, typical mixed quality, many Fine-Very Fine*Not illustrated* E. 2,000-3,000
- 340 ☒ **Telegraph Covers and Envelopes.** Offered intact as received from the Wilson E. Born Estate, housed in six binders, with representation from a wide range of telegraph companies, well over 200 used envelopes with company corner card (either printed or embossed), many with manuscript markings ("Paid", etc.), but several with stamps cancelled as well (incl. a few with U.S. stamps), plus many with the associated telegraph, mostly 19th Century, but some go as late as 1962, slightly mixed quality as expected, Fine-Very Fine appearance, a fabulous lot, the likes of which won't be seen offered at auction any time soon*Not illustrated* E. 5,000-7,500
- 341 ☒ **Telegraph Covers and Envelopes.** Over 130 used envelopes with telegraph company corner card, 1850s-1890s, excellent variety, with Montreal Telegraph Co. having the most, the majority have manuscript markings ("Paid" etc.), earliest is 1853 with printed corner card of Montreal Telegraph Co. and Darlington datestamp, also a similar corner card addressed to Maine, 24 of the envelopes have stamps tied, incl. 5c Beaver on 1866 cover with Montreal Telegraph Co. corner card, many of the corner cards are quite elaborate, often embossed, in several cases the envelopes are accompanied by the actual telegraphs that were used, plus there are other telegraphs and related ephemera, much is believed to be ex Jarrett, a fascinating lot that has not been on the market in decades*Not illustrated* E. 3,000-4,000
- 342 **Express Labels.** 24 different orange labels, incl. ten American Merchants with illustration (each from a different city), two larger American Merchants COD in larger size, seven American Express incl. two large size, one British and American Express, three National Express, incl. two very large "In Bond", usual mixed quality, most with Very Fine appearance*Not illustrated* E. 300-400

CAPE OF GOOD HOPE



- 343 ☒ **1855, 4p Blue (4; SG 6a).** Large margins to just touching at bottom right, tied on small cover with corresponding "Cape Town OC 16, 1863" oval backstamp to Graaf Reenett, "Graaff-Reenett OC 20, 1863" oval arrival marking, Fine E. 150-200
- 344 **1855-58, 6p Pale Lilac, 1sh Yellow Green, Bisects (5d, 6b; SG 7e, 8 var).** Three items with each bisect tied on piece, incl. two 6p bisects tied along with 1p stamps (one 1853 on blued paper and the other 1857 on white paper) making the 4p rate, the other item a solo 1sh bisect use, one of the 6p bisects with a file fold thru stamps, Fine, an interesting trio for the specialist.....**(Photo Ex)** E. 400-500



345

- 345 ★ **1861, 1p Carmine, Wood Block (7a; SG 13a).** Square pair, part original gum, margins ample to just touching in a couple places, vivid fresh color and a sharp impression, minute 1mm tear

FINE. A FRESH ORIGINAL-GUM SQUARE PAIR OF THE ONE-PENNY CARMINE WOOD BLOCK. AN ASTOUNDING CAPE OF GOOD HOPE RARITY OF THE HIGHEST DEGREE.

Collectors of Cape of Good Hope fully understand the immense rarity of this 1p Wood Block in the Carmine shade. Original gum singles are seldom offered for sale — let alone a square pair in any shade for that matter. According to our research, we have been unable to find other examples of pairs in even some of the most advanced collections formed over the years and offered at auction.

The Wood Blocks were printed due to a shortage of 1p and 4p stamps. Early in 1860, reserves of these two denominations were running low. An order was made to Perkins, Bacon & Co. in England to print an additional supply. The stamps were received in due time but the shipping documents had been lost and the stamps were held and not released. When supplies were critically low, Saul Solomon & Co. (a local printer) was tasked with producing and delivering stamps as soon as possible. The same design was used and printing done by stereotyping. The name “Wood Blocks” refer to the blocks of wood the steel cliches were affixed to during printing.

Ex Ferrary and Burrus. With 1963 B.P.A. certificate. SG £60,000 as singles .. 115,000.00



346

- 346 **1861, 1p Vermilion, Wood Block (7; SG 13).** Large balanced margins all around, deep rich color and an uncommonly bold impression, lightly cancelled
EXTREMELY FINE. A RARE FOUR-MARGIN AND SOUND EXAMPLE OF THIS RARE WOOD BLOCK ISSUE.
With 1981 A.P.S. certificate as SG No. 13a. SG £2,750 2,650.00



347

- 347 **1861, 4p Carmine, Wood Block, Error of Color (9g; SG 14ea).** Margins cut down on all sides but with "Four" clearly showing, multiple faults and repaired
AN AFFORDABLE EXAMPLE OF THE ENORMOUSLY RARE 4-PENCE CARMINE WOOD BLOCK COLOR OF ERROR.
Regardless of its condition and appearance, this stamp remains one of the rarest stamps in the Cape of Good Hope as well as the entire British Commonwealth. Moreover, this particular Carmine shade is the scarcest of all the Wood Block error of colors in either the 1p or 4p values. This error occurred during production when the "Four Pence" cliché was affixed on the One Penny plate.
With 1961 B.P.A. certificate mentioning only as being "cut very small". Scott Retail \$112,500.00 and SG £95,000..... E. 3,000-4,000



- 348 ★ **1863, 1p Reddish Brown (12a; SG 18b).** Square pair, original gum, h.r., large to huge margins, luxuriant color and sharp impression, Extremely Fine, S.G. £1,300 as singles..... 1,200.00
- 349 (★) **1863-64, 4p Slate Blue (13a; SG 19b).** Unused (no gum), large balanced margins all around, brilliant distinctive shade, Very Fine, with 1985 P.F. certificate, SG £2,500 2,500.00
- 350 ★ **1863, 1sh Emerald (15; SG 21).** Original gum, large margins all around incl. sheet-margin on one side, brilliant color, Very Fine and choice, SG £600 475.00
- 351 **1863, 1sh Emerald (15; SG 21).** Large to ample margins all around, fresh color, light cancel, Very Fine, SG £650..... 550.00
- 352 **1868-74, 4p on 6p Surcharge, “Fonr” for “Four” Variety (20b; SG 27b).** Triangular cancel, fresh color, Fine, a scarcely offered plate variety, ex Cook, with 2008 Sismondo certificate, SG £700 850.00
- 353 ☒ **1872 O.H.M.S. Cover.** Struck by oval “Secretary to Her Majesty’s High Commissioner” intaglio seal with “Cape Town, Cape Colony JU 14 72” circular datestamp beside on cover to **New Rush, De Beers, Diamond Fields**, De Beers arrival backstamp, backflap missing, Fine and rare, sent shortly after Griqualand West became a colony and a British territory E. 400-500



354

- 354 (★) **1882, ½p on 3p Claret, Watermarked Crown and CC (39; SG 46).** Unused (regummed) as is virtually always the case, attractive rich color, small thin
- FINE. A RARE AND UNDERRATED EXAMPLE OF THE CAPE OF GOOD HOPE 1882 WATERMARKED CROWN AND CC SURCHARGE. A STAMP ALMOST ALWAYS MISSING FROM EVEN THE MOST ADVANCED COLLECTIONS.
- With 1980 B.P.A. certificate. SG £4,500 7,000.00

- 355 ☒ **1900, 1p Carmine Rose (62; SG 59).** Tied by Aliwal North Oct. 13, 1901 circular datestamp on cover with **multicolored hand-drawn illustrations** related to the Boer War, sent to Glasgow, Scotland (backstamp), small cover faults, Very Fine appearance, an outstanding item for the Boer War specialist, accompanied by a second 1900 cover from the British Red Cross Society in Cape Town, with original contents.....(Photo Ex) E. 200-300

MAFEKING



- 356 **Used Group** (162, 164-75; SG 1, 3-14). Complete surcharge set with the exception of three stamps, each with nice strikes of Mafeking circular datestamps, two tied on piece and both of these signed Bloch, No. 169 with trivial corner crease, Fine-Very Fine, a surprisingly difficult group, SG £2,215 *Not illustrated* 2,032.00
- 357 **1900, 1sh on 4p Pale Olive Green** (166; SG 5). Tied on piece by May 11, 1900 Mafeking circular datestamp, uncharacteristically well-centered, fresh color, Extremely Fine, ex Neal Allen, with 1979 Brandon certificate, SG £425 425.00
- 358 **1900, 1p on 1/2p Vermilion** (167; SG 6). Block of nine, each row positions 4-6 in the horizontal setting of six, the right vertical block of six all show the variety of comma omitted after "Mafeking", Mafeking, May 12, 1900 circular datestamps, exceptional centering, bright color, Very Fine, an impressive position block, ex Neal Allen, catalogue value as singles, SG £720 697.50
- 359 **1900, 3p on 1p Lilac** (173; SG 12). Block of nine, Mafeking May 4, 1900 circular datestamps, bright and fresh, Very Fine, a handsome and scarce multiple, ex Neal Allen, catalogue values are as singles, SG £900 855.00
- 360 **1900, 1sh on 6p Violet on Rose** (176; SG 15). Used on piece showing clear and **complete** "Mafeking MY 10, 1900" circular datestamp, Extremely Fine, a wonderful piece, with 1984 R.P.S. certificate, SG £850 900.00
- 361 **1900, 1sh on 6p Violet on Rose** (176; SG 15). Tied on piece by Mafeking circular datestamp, intense colors, Very Fine, ex Neal Allen, with 1991 B.P.A. certificate, SG £850 900.00
- 362 **1900, 1sh on 6p Violet on Rose** (176; SG 15). With clear Mafeking circular datestamp, Very Fine and scarce, with 2014 B.P.A. certificate, SG £850 900.00
- 363 **1900, 2sh on 1sh Green** (177; SG 16). Used on small piece with "Mafeking MY 12, 1900" circular datestamp, fresh color, Very Fine, a mere five days after this cancel (May 17, 1900) was struck is known as the "Relief of Mafeking" and the conclusion of the Siege by the British, signed Holcombe, Roumet and with 1983 Friedl certificate, SG £650 550.00
- 364 **1900, 1p Blue on Blue Laid, Major Goodyear** (178; SG 17). Original gum, h.r., wonderfully fresh color and strong impression, Very Fine, seldom seen in this quality, with 1971 A.P.S. certificate, SG £1,200 1,100.00

VRYBURG



- 365 **1893-1902, 1p Rose (60; SG 59).** Tied on piece by Vryburg circular datestamp with manuscript initials of "C. St. Q." instead of date slug, signed by Military Magistrate Clifford St. Quentin, also incl. piece of personal document with St. Quentin's signature, Very Fine, ex Asch, signed Bloch **(Photo Ex)** E. 200-300
- 366 **1893-1902, 1/2p Green, 1p Rose (59-60; SG 58-59).** Each value tied on piece by Vryburg circular datestamp with manuscript initials of "C. St. Q." instead of date slug, signed by Military Magistrate Clifford St. Quentin, Very Fine and scarce, these were created after the "VR Special Post" overprints when this individual found a supply of pre-Boer occupation Cape stamps, date slugs were missing so he signed each stamp to show proper use **(Photo Ex)** E. 300-400
- 367 **1899, 2p on 6p Violet (N3; SG 3).** Tied to piece by complete Vryburg Jan. 20, 1900 circular datestamp, well-centered, Very Fine, with 2014 B.P.A. certificate, SG £500 600.00
- 368 **1899, 2p on 6p Violet (N3; SG 3).** Well-struck "Vryburg JA 7, 1900" circular datestamp, fresh color, Very Fine, SG £500 600.00
- 369 **1899, 2 1/2p on 2 1/2p Ultramarine (N4; SG 4).** Clear Vryburg Nov. 28, 1899 circular datestamp, light crease, signed Thier and with 2014 B.P.A. certificate, SG £425 500.00
- 370 **1899, 2 1/2p on 2 1/2p Ultramarine (N4; SG 4).** With "Vryburg 28 NO 99" circular datestamp, Very Fine, signed Bloch, SG £425 500.00



371

1900, 1p Rose & Green, Reading Up (N6; SG 12). Tied on small piece by complete "Vryburg MY 16 19" circular datestamp, repaired at bottom right corner

VERY FINE APPEARANCE. A RARE EXAMPLE OF THE ONE-PENNY V.R. SPECIAL POST. ONLY 60 COPIES WERE ISSUED.

In May 1900, the British retook Vryburg from the Boer forces. They subsequently began overprinting South African Republic stamps with this overprint in retaliation for the Boers doing the same on Cape of Good Hope stamps (Nos. N1-4). Small quantities are known to exist for each value.

Signed Holcombe and with 1998 Brandon certificate. SG £6,000 5,000.00

371

THE DR. GARY STONE COLLECTION OF CAYMAN ISLANDS
JAMAICA USED IN CAYMAN ISLANDS



- 372 1889-94, ½p Gray Green (A1; SG Z1). Clear strike of Georgetown showing 1892 year date in violet, well-centered, trivial toned perf at top right (not mentioned on accompanying certificate), Very Fine, ex Green and Maisel, with 1984 B.P.A. certificate, SG £600. 625.00
- 373 1889-94, 1p Lilac & Red Violet (A2; SG Z2). Tied on small piece by near complete and legible "Grand Cayman, Post Office Nov 6 1898" double-oval datestamp, stamp with trivial small stain at bottom right and pulled perf at top right, otherwise Fine, RPS certificate no longer accompanies, SG £600 625.00
- 374 1889-94, 2p Green (A4; SG Z3). Partial violet double-oval datestamp showing "Grand" of Grand Cayman and dated July 9, Fine and scarce, only about 15 are believed to be known, SG £950 1,100.00
- 375 1889-94, ½p Green Official, Type II (A7; SG Z14). Lightly struck violet double-oval handstamp showing July use, well-centered, Fine and rare, believed that no more than 12 of this type exists, with 1992 B.P.A. certificate, SG £1,400 1,500.00
- 376 1898-1901, ½p Gray Green (A17a var; SG Z10a var). Partial strike of "Grand Cayman, Cayman Islands, AU 8 99" double-circle datestamp in **deep violet** and unrecorded as such by Giraldi or McCann, Very Fine, catalogue values as normal, SG £600 575.00
- 377 1898-1901, 1p Red (A19; SG Z12). Central and near complete strike of "Grand Cayman, Cayman Islands 23 OCT 00" double-circle datestamp of Georgetown, slight color running due to water as is typically the case with this value, Fine and scarce, ex Green and Maisel, with 1971 R.P.S. certificate, SG £650 625.00

1900-07 DUTY PLATE ISSUES—PROOFS

- 378 P 1900, 1p Carmine Rose, Name and Duty Plate Proof (2P; SG 2P). Printed in black on white glazed card, measuring 92 x 60mm, blue "5 JUL 00" handstamp at top left, Very Fine, a rare First Issue proof, ex Cooley E. 750-1,000
- 379 P 1901-03, 2½p Ultramarine, Name and Duty Plate Proof (5P; SG 5P). Printed in black on white glazed card, measuring 92 x 60mm, blue "7 Oct. 01" handstamp at top left, Very Fine, rare and quite desirable proof, ex Marston and Maisel E. 500-750

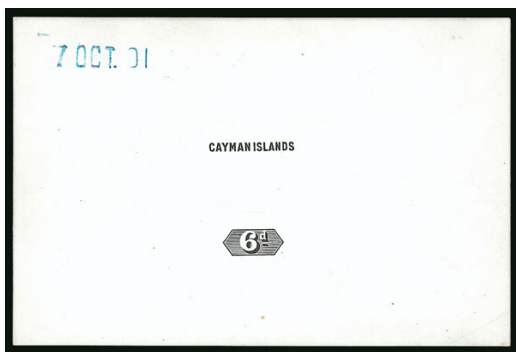

380

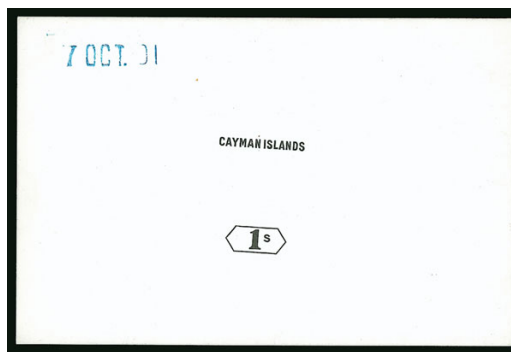

381

- 380 P **1901-03, 6p Chocolate, Name and Duty Plate Proof (6P; SG 6P).** Printed in black on white glazed card, measuring 92 x 60mm, blue "7 Oct. 01" handstamp at top left, Very Fine and rare, ex Marston, Cooley and Maisel E. 500-750
- 381 P **1901-03, 1sh Brown Orange, Name and Duty Plate Proof (7P; SG 7P).** Printed in black on white glazed card, measuring 92 x 60mm, blue "7 Oct. 01" handstamp at top left, Very Fine and rare, ex Green and Maisel..... E. 500-750



382

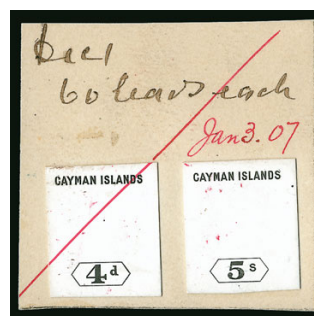

383

- 382 P **1907, 4p Brown & Blue, Name and Duty Plate Proof (13P; SG 13P).** Printed in black on white glazed card, measuring 92 x 60mm, blue "26 Nov. 06" handstamp at top left, Very Fine and rare, ex Marston, Cooley and Maisel E. 500-750
- 383 P **1907, 4p Brown & Blue, 5sh Vermilion & Green, Name and Duty Plate Proofs (13P, 16P; SG 13P, 16P).** The remaining two values of the Edward VII Issues, each die proof (stamp sized) affixed to same archival piece measuring 55 x 54mm, manuscript "Dec 1, 60 leads each" in black and "Jan 3. 07" in red with line across the 4p, Very Fine, in all likelihood a **unique** piece from the De La Rue archives and a wonderful addition to any specialized collection, ex Edmonson, Marston, Cooley and Maisel E. 1,500-2,000

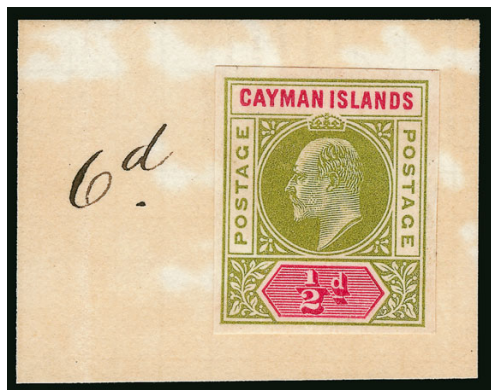

384

- 384 TC **1907, ½ Olive Green & Rose, Imperforate Trial Color Proof.** Single printed on multiple Crown and "CA" watermarked and gummed imperforate paper, affixed to small piece from De La Rue archives with manuscript "6d." at left, this was the approved color for the 6p value, large balanced margins, piece with some light toning (not proof), Very Fine, a rare piece which is most likely the **unique approval example**, ex Byl, Freeland and Maisel..... E. 1,000-1,500



SPECIMENS

- 385 S **1900, ½p-1p Queen Victoria, Specimen and “Ultramar” Overprints (1S-2S; SG 1S-2S).** Without gum as usual (these were originally affixed to ledger), clear “Ultramar” strikes (which is “overseas” in Portuguese), Fine-Very Fine and scarce, only 25 sets of these U.P.U. specimens were sent to Lisbon, ex Maisel.....(Photo Ex) E. 500-750
- 386 S **1901-07, ½p-5sh King Edward VII, Madagascar Specimens (3S-7S, 13S-16S; SG 3S-7S, 13S-16S).** Large complete ledger page 133 featuring a set of the 1901-03 ½p-1sh with “Specimen” overprints and **five sets** of the 1907 4p-5sh with “Specimen” overprints, each stamp affixed and provided with a **red “Postes et Telegraphes/Madagascar, Collection de Berne”** handstamp, signed at bottom right by “Le Directeur des Postes et Telegraphes”, some stamps damaged when separated from each other
VERY FINE. A RARE AND UNIQUE SHEET FROM THE MADAGASCAR ARCHIVES. A TERRIFIC ITEM FOR THE CAYMAN ISLANDS SPECIALIST.
Generally, strips of five were sent by the Universal Postal Union (U.P.U.) to member nations. The Madagascar Archives would separate these strips and affix them to ledger pages. We are unsure why only one set of the 1901-03 Issue was provided.
Ex Maisel and Booth..... E. 1,500-2,000
- 387 S **1901-03, ½p-1sh King Edward VII, Specimen and “Ultramar” Overprints (3S-7S; SG 3S-7S).** Complete set of five values, without gum as usual (these were originally affixed to ledger), the 1p Carmine Rose with rare **broken “M” in “Specimen” variety** (position 7/5 of both panes), Very Fine, a mere 25 sets of these U.P.U. specimens were sent to Lisbon and received the “Ultramar” overprint with the broken “M” variety being **unique**, it is not believed that any of the other values have this combination, ex Maisel.....(Photo Ex) E. 750-1,000

ISSUED STAMPS

- 388 ☒ **1900, 1p Carmine Rose (2; SG 2).** Horizontal pair, tied along with **1902 ½p Green (3; SG 3)** by “Cayman Brac, Cayman Islands, MY 14 04” double-circle datestamps (Ty. 2 cancel of Stake Bay) on cover to Mr. Isaac C. Ryan on the Schooner “Union” in care of G.W. Pryor & Sons in Pensacola, Kingston backstamp and Boston machine cancel on reverse (odd transit), slightly reduced at right, Very Fine, an interesting commercial use **using both Victoria and Edward VII stamps** from this small post office and believed to be one of three of this correspondence, as supplies of the 1p Edward VII were exhausted, Victorian stamps were then used, ex Maisel..... E. 500-750
- 389 ★ **1902, ½p Green, Dented Frame (Glover Flaw) Variety (3a; SG 3a).** Position R1/P6, original gum, h.r., also incl. ½p Green with major break in “S” of “Islands” of which we are unsure if it is a constant plate variety, Fine-Very Fine and scarce, ex Maisel, catalogue values for Dented Frame only, SG £300..... 250.00
- 390 **1903, 1p Carmine Rose, Dented Frame (Glover Flaw) Variety (4a; SG 4a).** Position R1/P6, with George Town March 14, 1907 circular datestamp, well-centered, Very Fine, scarce used example, ex Maisel, SG £375..... 350.00



391



392



394



393



395



396



397



398



399



400

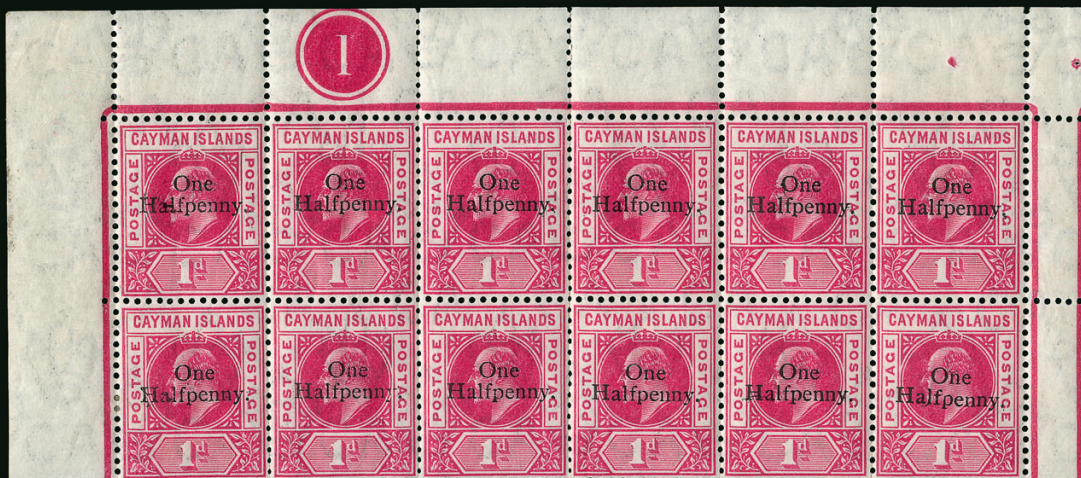

401



403



404



405



402

- 391 ★★ **1901-03, 2½p Ultramarine, Dented Frame (Glover Flaw) Variety (5a; SG 5a).** Position R1/P6, **Mint N.H.** with selvage at top (hinged in selvage only), brilliant color, Very Fine, only 69 examples of this variety printed, catalogue values as hinged, SG £425..... 375.00
- 392 ★ **1901-03, 1sh Brown Orange, Dented Frame (Glover Flaw) Variety (7a; SG 7a).** Position R1/P6, original gum, well-centered, vibrant color, Very Fine, only 37 examples of this variety printed, SG £950 850.00
- 393 **1905, ½p Green, Dented Frame (Glover Flaw) Variety (8, 8a; SG 8, 8a).** Block of twelve, vertical strip of three and single, tied by multiple strikes of “George Town, Grand Cayman JU 12 07” circular datestamps on registered cover front to Germany, the Dented Frame variety the bottom left (single) stamp, Mobile and New York registry labels, vertical file fold through block, Very Fine, an attractive use of this desirable variety which alone catalogues \$350.00 (SG £425), ex Maisel..... E. 400-500
- 394 **1905, 1p Carmine Rose, Dented Frame (Glover Flaw) Variety (9a; SG 9a).** Position R1/P6, part Georgetown 1907 circular datestamp, Fine, a scarce used example, ex Maisel, SG £500 ... 500.00
- 395 **1905, 2½p Ultramarine (10; SG 10).** With nicely struck and legible “**East End, Grand Cayman AP ?**” **double-circle datestamp**”, without year date which is often the case, Very Fine, one of the rarest Cayman Island postmarks used from this small post office in far east Grand Cayman, known with two types of postmarks with this being the earlier and scarcer type E. 200-300
- 396 ★★ **1905, 2½p Ultramarine, Dented Frame (Glover Flaw) Variety (10a; SG 10a).** Position R1/P6, **Mint N.H.**, well-centered, Very Fine and fresh, ex Freeland, catalogue values as hinged, SG £375 350.00
- 397 ★ **1905, 6p Chocolate, Dented Frame (Glover Flaw) Variety (11a; SG 11a).** Position R1/P6, original gum, lightly hinged, well-centered with fresh color, Extremely Fine, only 74 examples of this variety printed and undervalued according to its rarity in respect to the other values, ex Maisel, SG £450 400.00
- 398 ★★ **1905, 6p Chocolate, Dented Frame (Glover Flaw) Variety (11a; SG 11a).** Position R1/P6, **Mint N.H.**, rich color, Very Fine, only 74 of this variety was printed, ex Freeland, catalogue values as hinged, SG £450..... 400.00
- 399 ★ **1905, 1sh Brown Orange, Dented Frame (Glover Flaw) Variety (12a; SG 12a).** Position R1/P6, original gum, small h.r., rich color, Fine, only 74 examples of this variety printed, with 2000 A.P.S. certificate, SG £650..... 600.00
- 400 ★ **1907, 4p Brown & Blue, Dented Frame (Glover Flaw) Variety (13a; SG 13a).** Position R1/P6, original gum, h.r., fresh and Fine, only 48 examples of this variety printed, with 2000 A.P.S. certificate, SG £800..... 800.00

1907-08 PROVISIONAL ISSUES

- 401 ★田 **1907-08, ½p on 1p Kingston Provisional (17a; SG 17a).** Block of twelve (6 x 2), top two rows of the left pane showing plate no. “1” at top left, showing **both the Dented (Glover Flaw) and Slotted Frame varieties** in the top row (positions R1/P6 and R1/P4), gutter selvage at right, bottom left stamp with small h.r., rest incl. varieties **Mint N.H.** (hinged in selvage too)
- VERY FINE. AN INCREDIBLY RARE POSITION PIECE SHOWING BOTH THE DENTED AND SLOTTED FRAME CONSTANT PLATE FLAW VARIETIES ON THE HALF-PENNY ON ONE-PENNY KINGSTON PROVISIONAL. A MERE 40 EXAMPLES WERE PRINTED.
- The Slotted Frame variety, while not listed in either Scott or Stanley Gibbons is of equal rarity as it only appeared once on the sheet in the left pane. An fantastic piece in exhibition quality. The catalogue value of the Dented Frame alone is \$950.00 (SG £1,000). Ex Booth. E. 2,000-3,000
- 402 ☒ **1907-08, ½p on 1p Kingston Provisional (17; SG 17).** Horizontal strip of five, tied by three strikes of “George Town, Grand Cayman NO 26 07” circular datestamps on cover to New York, Kingston double-circle datestamp on reverse, stamps particularly well-centered, cover with light aging and small filing hole at bottom left, Fine and rare, paying the proper 2½p foreign letter rate and believed to be **one of fourteen covers to exist** bearing this provisional as its only franking, ex Maisel..... E. 500-750
- 403 ★★田 **1907-08, ½p on 5sh Georgetown Provisional (18; SG 18).** Block of four with selvage at bottom, **Mint N.H.** (hinged in selvage), wonderfully fresh colors, particularly well-centered, Very Fine and choice, ex Byl, with 1965 B.P.A. certificate, catalogue values as hinged singles, SG £1,200 . 1,300.00
- 404 ★ **1907-08, ½p on 5sh Georgetown Provisional, “Kiss” Doubling (18 var; SG 18 var).** Original gum, small h.r., showing **major doubling of the “1” and “D”**, fresh colors, Very Fine, with photocopy of 1995 B.P.A. certificate, ex Meredith, Cooley and Freeland, offered in the Meredith and Cooley sales as a true **double overprint** (18b, SG 18b) but which is now believed to be a “Kiss” due to the bottom “2” not being doubled, as such offered upon its own merits E. 500-750
- 405 **1907-08, ½p on 5sh Georgetown Provisional (18; SG 18).** Wonderfully well-centered example, light strike of double-circle datestamp confined to bottom right corner, Very Fine and choice, ex Deakin, SG £450..... 525.00



406

- 406 ☒ **1907-08, 1p on 5sh Georgetown Provisional (19; SG 19).** Single additionally franked with 4p Black & Red on Yellow (25; SG 29) with selvage at left, each tied by strikes of "Georgetown, Grand Cayman JY 18 09" double-circle datestamps on registered cover to **London, England**, Kingston double-oval registry transit also tying 4p, transit and arrival backstamps, backflap missing (not affecting arrival markings)

VERY FINE. A RARE REGISTERED USE OF THE ONE-PENNY ON FIVE-SHILLING GEORGETOWN PROVISIONAL ON A HANDSOME COVER.

With 1982 Alcuri certificate. E. 3,000-4,000



407



408

- 407 ★ **1908, 2½p on 4p Provisional Surcharge (20; SG 35).** Original gum, h.r., well-centered, bright and fresh, Very Fine, with 1985 R.P.S. certificate, SG £1,800 2,000.00
- 408 ★ **1908, 2½p on 4p Brown & Blue, Provisional Surcharge (20; SG 35).** Rich colors, well-centered, trivial gum creases, a Very Fine example of the key stamp of the colony, with 2015 B.P.A. certificate, SG £1,800 2,000.00



409

- 409 ★ **1907-08, 1p on 4p Georgetown Provisional, Double Surcharge (20 Footnote, SG 35 Footnote, Barefoot 1b).** Original gum, clear doubling as much as 1mm from each strike, fresh colors, horizontal crease

VERY FINE APPEARANCE. A CAYMAN ISLANDS RARITY WITH ONLY ABOUT FOUR EXAMPLES KNOWN AND THIS BEING ONE OF THE MORE STRIKING DOUBLES. MISSING FROM EVEN SOME OF THE MOST ADVANCED COLLECTIONS.

The rarity level of this item is highlighted by the fact that neither the Cooley, Maisel or Freeland collections had an example of this stamp with a double surcharge. While this stamp was issued for revenue purposes, a few examples are known postally used. It also exists with an inverted surcharge and surcharge double and both inverted.

With 1986 B.P.A. certificate. SG £2,750. 2,750.00

1907-09 KING EDWARD VII



- 410 TC **1907-09, 6p King Edward VII, Imperium Color Trials.** Eight items, three on piece with solid numerals and manuscript at left of the issued colors of the ½p, 2½p and 5sh, two solid numeral singles with full margins all around of the issued 3p and 4p, and three on printed piece stating the No. and colors of the issued 5sh (shaded numeral), 10sh (solid numeral) and unissued color of Purple & Blue on Blue, Very Fine and most certainly scarce, ex Booth (last unissued color also ex Freeland), Scans of the entire collection (1.0MB) can be found on our website beneath the lot description.....(Photo Ex) E. 1,500-2,000
- 411 TC **1907-09, ½p Purple and Deep Purple, Imperforate Trial Color Proof (21TC; SG 25TC).** Printed on **watermarked gummed paper**, large margins, Very Fine, scarcely found with original gum and sound, from the De La Rue archives, ex Cooley..... E. 500-750
- 412 TC **1907-09, ½p Purple and Red, Imperforate Trial Color Proof (21TC; SG 25TC).** Printed on **watermarked gummed paper**, large to full margins, Very Fine, scarcely found with original gum and sound, from the De La Rue archives, ex Cooley..... E. 500-750
- 413 TC **1907-09, 4p Black & Green on Green, Imperforate Trial Color Proof (25TC; SG 29TC).** Printed on **watermarked gummed paper**, large margins, Very Fine, scarcely found with original gum and sound, from the De La Rue archives, ex Cooley..... E. 500-750
- 414 TC **1907-09, 4p Purple & Blue, Imperforate Trial Color Proof (25TC; SG 29TC).** Printed on **watermarked gummed paper**, balanced margins, Very Fine, scarcely found with original gum and sound, from the De La Rue archives, ex Cooley..... E. 500-750
- 415 TC **1907-09, 4p Violet & Black on Orange, Imperforate Trial Color Proof (25TC; SG 29TC).** Printed on **watermarked gummed paper**, portion of gum remains, diagonal crease at bottom left, Fine, from the De La Rue archives, ex Cooley E. 300-400

- 416 S **1907-09, ½p-10sh King Edward VII, ½p Brown Definitive, Madagascar Specimens (21S-30S, 31S; SG 25S-34S, 35S).** Large complete ledger page 132 featuring **three sets** of the 1907-09 Issue (only one of the 1sh stamps) incl. the ½p Brown Definitive, each stamp affixed and provided with a red "Postes et Telegraphes/Madagascar, Collection de Berne" handstamp, signed at bottom right by "Le Directeur des Postes et Telegraphes", one 1sh with pulled perf from separation

VERY FINE. A RARE AND UNIQUE SHEET FROM THE MADAGASCAR ARCHIVES. THIS ISSUE IS SCARCER THAN THE EARLIER ISSUES AS ONLY THREE SETS WERE PROVIDED.

During this time period, only strips of three were sent by the Universal Postal Union (U.P.U.) to member nations. The Madagascar Archives would separate these strips and affix them to ledger pages.

Ex Maisel and Booth. E. 2,000-3,000

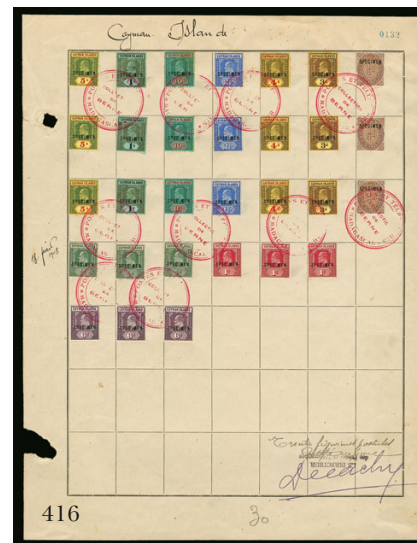



- 417 S **1907-09, ½p-10sh King Edward VII, Specimen Overprint (21S-30S; SG 25-34).** Complete set of nine values, Mint N.H., fresh colors, Very Fine, catalogue values as hinged, SG £350 **(Photo Ex)** 375.00
- 418 ★ **1907-09, ½p-5sh, 1908, 10sh King Edward VII, Constant Plate Flaws (21-28 vars, 30 var; SG 25-32 vars, 34 var).** Complete set of eight values plus the additional 1908 10sh showing **Broken Frame** variety at the top right corner of the name tablet which occurs on Plates 1 and 2 in thirteen different positions, also incl. 3p value in a block of four with selvage at top showing **Spaven's Flaw** (position L1/3) on the top left stamp just below the "AN" of "Islands", each with original gum, Very Fine, ex Maisel (and still on his exhibit page).....**(Photo Ex)** E. 400-500
- 419 ☒ **1907-09, 5sh Green & Red on Yellow (28; SG 32).** Tied by "Georgetown, Grand Cayman AU 31 10" double-circle datestamp on registered cover to **Edinburgh, Scotland**, Kingston registered oval transit, Edinburgh arrival backstamp, Very Fine, a scarce use of the 5sh value on cover which no more than nine is believed to exist, ex Marston, Cooley and Stern..... E. 200-300

1908 MANUSCRIPT PROVISIONALS AND LATER ISSUES

- 420 ☒ **1908 Postmistress Manuscript Provisionals, Gwendolyn Parsons (SG MP1).** Manuscript "(Postage Paid, G.A.P.)" in red at top right, "George Town, Grand Cayman MY 18 08" circular datestamp beside, on cover to Kingston, Jamaica, Kingston arrival backstamp, cover with minor stains and scuffs mostly away from manuscript marking and datestamp

FINE. AN INCREDIBLY RARE AND EARLY USE OF THE POSTMISTRESS MANUSCRIPT PROVISIONAL. BELIEVED TO BE ONE OF ONLY SIX OR SO KNOWN TO EXIST.

During May and June of 1908, supplies of the ½p and 1p stamps were exhausted. Payment of postage was indicated by the postmaster signing these covers from May 12 to June 1.

With 2001 A.P.S. certificate..... £ 6,000

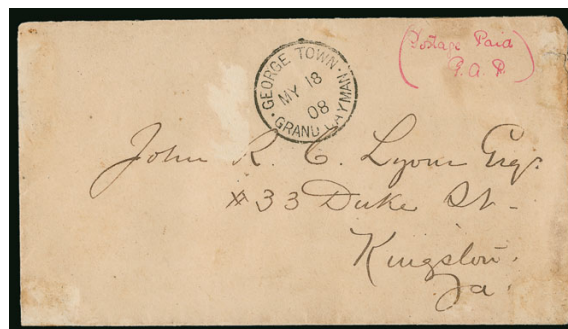

420

- 421 ☒ **1908 Postmaster Manuscript Provisionals, William Graham McCausland (SG MP2).** Manuscript "Pd ¼d W.G. McC" in red at top right, overstruck by "Georgetown, Grand Cayman OC 18 08" circular datestamp and addressed locally, light arrival backstamp, Very Fine, from October 4-27, 1908 an additional shortage prompted the new postmaster to indicate postage paid using his signature..... £ 250
- 422 ☒ **1908 Postmaster Manuscript Provisionals, William Graham McCausland (SG MP2).** Manuscript "Pd ¼d W.G. McC" in red at top right, partially overstruck by "Georgetown, Grand Cayman OC 16 08" circular datestamp and addressed to Cayman Brac, an unsealed cover, Nov. 3 arrival backstamp, Very Fine, from October 4-27, 1908 an additional shortage prompted the new postmaster to indicate postage paid using his signature..... £ 250
- 423 S **1935-36, ½p-10sh King George V, Perforated Specimen (85S-96S; SG 96s-107s).** Complete set of twelve, original gum, h.r., fresh and Very Fine, 10sh with 2000 B.P.A. certificate, SG £350 **(Photo Ex)** 300.00
- 424 ★★田 **1917, 1½p on 2½p War Tax (MR2, MR2a, MR2 var; SG 54, 54a, 54b).** Complete left pane of 60 incl. plate no. "5" at top and bottom with full selvage all around, Mint N.H., incl. the two SG listed varieties of no fraction bar (position L9/5) and "1" with straight serif (position L4/3), couple small separations and crease at bottom left both of which are in the selvage, Very Fine..... E. 200-300
- 425 ★ **1917, 1½p on 2½p Ultramarine, War Tax (MR4; SG 55).** Original gum, lightly hinged, attractive color, Fine, signed Bloch and with 1987 P.F. certificate, SG £750..... 850.00
- 426 P **1908, ½p Postal Card, Die Proof.** Glazed card of indicia impression affixed to thick card measuring 89 x 114mm, manuscript "Approved 12.4.08" with initials at bottom and neatly written "April 14th. 08." at top right, couple trivial tone spots on larger card of no importance, Very Fine, incredibly rare and attractive, ex Cooley and Maisel..... E. 500-750
- 427 P **1909, 1p Postal Card and Envelope, Die Proof.** Indicia in black and on glazed paper measuring 37 x 63mm, light hinge thins at top and bottom well-away from design and mostly outside die area, Very Fine and rare, this was the actual design used for the 1p postal card and envelope, ex Cooley and Maisel..... E. 500-750
- 428 ★★ **1965, £2-£50 Queen Elizabeth II Revenues (Barefoot 6, 8-9).** Each with selvage at top or bottom, Mint N.H., Very Fine and scarce.....**(Photo Ex)** E. 200-300
- 429 ★★田 **1971, \$4.00-\$100.00 Queen Elizabeth II Revenues (Barefoot 14-17).** Blocks of four, \$4.00-\$20.00 with selvage incl. \$10.00 with part inscription, Mint N.H., fresh and Very Fine.....**(Photo Ex)** E. 300-400

RURAL POST



432EX



430



431

- 430 ☒ **1907-09, 3p Violet on Yellow (24; SG 28).** Tied by large violet boxed “Rural Post, Collection, Grand Cayman” (Type RP1) handstamp, with “Georgetown, Grand Cayman MY 31 13” double-circle datestamp beside, addressed locally, Very Fine and choice, a rare use, according to the Maisel Sale, this is the latest recorded date despite this canceller being lost in a hurricane in 1917.. E. 750-1,000

- 431 ☒ **1907-09, 1/2p Green (21; SG 25).** Tied by scarce violet boxed “East End, Grand Cayman, Rural, Post Collection” (Type RP2) on cover addressed locally, “Georgetown, Grand Cayman OC 16 12” double-circle datestamp beside, Georgetown and Boddentown backstamps

VERY FINE. AN ESPECIALLY HANDSOME AND CLEAN EAST END RURAL POST COVER PAYING THE 1/2-PENCE DOMESTIC RATE.

About 40 covers with this marking are known, this is one of the finest. Ex Freeland. E. 1,500-2,000

- 432 **1908, 1/4p Brown (31; SG38).** Two pairs, one vertical pair with complete and well-struck and complete violet boxed “West Bay, Grand Cayman, Rural, Post Collection” (Type RP3), the other a rejoined horizontal pair with “East End, Grand Cayman, Rural, Post Collection” (Type PR2), Very Fine matching pair, ex Freeland and the former also ex Cooley(Photo Ex) E. 200-300



433

- 433 ☒ **1913, 1/4p Brown Postal Card.** Particularly well-struck by the rare violet boxed “West Bay, Grand Cayman, Rural, Post Collection” (Type RP3) on postal card with “Georgetown, Grand Cayman JA 18 13” double-circle datestamp beside (only date known of use) addressed to Georgetown, commercially used and reverse with “Received the package of goods for which accept thanks, yours J.T. Eubanks” and used as intended

EXTREMELY FINE STRIKE OF THIS RURAL POST CANCEL WHICH TYPICALLY COMES POORLY STRUCK. THE RAREST OF THE RURAL POST CANCELS TO FIND.

Ex Freeland. E. 2,000-3,000

- 434 S **Cayman Islands Specimen Balance.** Nine sets, incl. No. 1-2 (SG 1-2), 3-7 (SG 3-7) (two sets of each, incl. one of latter set ex Maisel), 1913 10sh (47; SG 52as), 1921-26 1/4p-10sh (50-63; SG 69-83), 1946 Pace Issue (112-13; SG 127-28) and more, each original gum, Fine-Very Fine, SG valueNot illustrated £ 1,745

- 435 ☒ **The Dr. Gary Stone Cayman Islands Postal History Balance.** Wonderful selection of 168 covers filled with a wide-array of material spanning the postal history of the Cayman Islands from the 1900 Queen Victoria Issue thru George VI Issues, some highlights incl. the earliest recorded use of any value from the 1905 series (ex Cooley and Maisel), particularly late Victoria use in 1908, two McCausland provisionals (SG MR2), eight 1908 1/4p Brown uses, eighteen different War Stamp uses (MR1, MR4-7), fifteen Postage Due covers with a few being particularly scarce, a Jamaica Red Cross label (on reverse), plus much more including first days, various cancels, uses, destinations and more with a surprising amount of commercial uses, much of which emanates from the famous collections of Cooley, Stern, Freeland and Maisel (quite a few as single lots), mostly Fine or better, close inspection is advised with items retailing from \$10.00-\$300.00 (or more), Scans of the entire collection (13.7MB) can be found on our website beneath the lot descriptionNot illustrated E. 4,000-5,000

END OF SESSION ONE

SESSION TWO (LOTS 436-569)

WEDNESDAY, MAY 20, 2015, AT 10:30 A.M.

BRITISH COMMONWEALTH CONTINUED



436

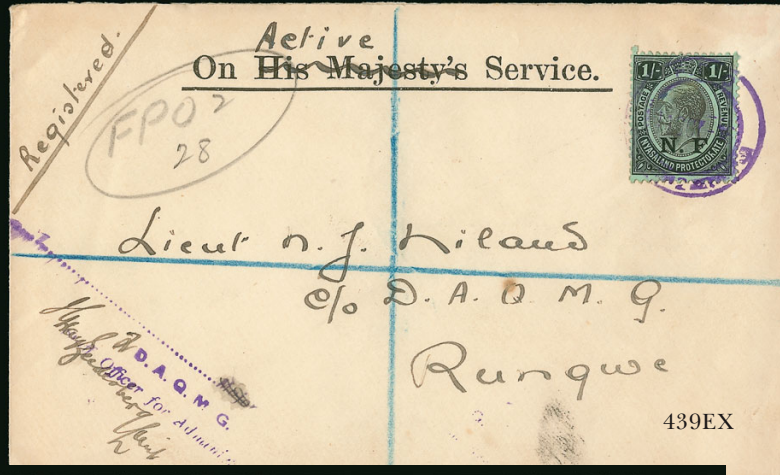

439EX



437



440EX



438

- 436 ★ **FALKLAND ISLANDS, 1933, 5sh Yellow Orange & Black, Centenary (74a; SG 136a).** Lightly hinged, exceedingly well-centered, Very Fine, a fresh example of this popular color variety, with 2014 B.P.A. certificate, SG £3,000 2,750.00
- 437 **GAMBIA, 1898, 1p Carmine Rose, Repaired "S" (21 var; SG 38b).** Small portion of circular datestamp, bright color, faint trace of a crease, Fine, SG value £ 550
- 438 **GAMBIA, 1902, 6p Olive Green & Rose, Dented Frame (34 var; SG 51a).** Rich colors, faint corner crease, Fine, a scarce variety in used condition, SG value £ 425
- 439 ☒ **GERMAN EAST AFRICA, 1916, 1p-1sh "N.F." Overprints (N101-N105; SG N2-N5).** Four covers, each denomination represented, one cover with an additional 4p and another with an additional 3p, all going to different destinations incl. one to England and two registered, 1sh appearing to be a soldier's cover, Very Fine, an attractive group (Photo Ex) E. 300-400
- 440 ☒ **GERMAN EAST AFRICA, 1917, 1c-4r King George V (N106/18; SG 45/58).** Set to the 4r less the 15c value, tied on six 1919 registered covers to the same address in **Bern, Switzerland**, 2r from Bagamoyo, 3r from Base Office B and 4r from Dar es Salam, low values from Tanga, with Bern arrival backstamps, Very Fine, ex Dale-Lichtenstein (Photo Ex) E. 500-750

GRIQUALAND WEST



- 441 ☒ **Cape of Good Hope, 1865, 4c Blue (17; SG 24a).** Two singles tied by barred triangle cancel with July 13, 1871 "Diamond Fields" double-oval cancel at bottom right on folded cover to "the Colonial Secretary" at Cape Town, Cape Town July 20 arrival datestamp, manuscript "On Service", Very Fine, a scarce early cover, with 1990 B.P.A. certificate..... E. 300-400
- 442 ☒ **Cape of Good Hope, 1865, 4c Blue (17; SG 24a).** Two covers, each tied by barred triangle cancels and 1871 "Diamond Fields" double-oval cancels on covers to Cape Town, each with Cape Town arrival datestamps, one with "Insuffly Stamped" straightline and marked "8 to pay", small faults incl. one missing backflap, file folds and small tears, Fine.....(Photo Ex) E. 300-400
- 443 ☒ **Cape of Good Hope, 1872, 4c Deep Blue (17c; SG 24c).** Tied by barred oval cancel with 1874 "Dutoits Pan" double-oval cancel at bottom left on small cover to Cape Town, Cape Town Dec. 17 arrival datestamp, Very Fine, with 1990 B.P.A. certificate E. 300-400
- 444 ☒ **Cape of Good Hope, 1865, 4c Blue (17; SG 24a).** Tied by barred circle cancel with corresponding "De Beers NR Oc 30, 1873" circular datestamp on cover to Cape Town, neat Cape Town arrival datestamp, small central file hole by tape stain and backflap reattached, otherwise Fine, with 1990 B.P.A. certificate E. 150-200
- 445 ☒ **Cape of Good Hope, 1865, 4c Dull Ultramarine (17b; SG 24b).** Tied by barred oval cancel with well-struck May 14, 1874 "Dutoits Pan" double-oval cancel at bottom left on cover to Cape Town, Cape Town May 21 arrival datestamp, trivial central spindle hole, Very Fine, a scarce shade to find on cover especially out of Griqualand West, with 1990 B.P.A. certificate E. 400-500



- 446 ☒ **Cape of Good Hope, 1872, 4c Deep Blue (17c; SG 24c).** Single with wing margin at right, cancelled by barred circle cancel with corresponding "Kimberley Oc 15, 1874" circular datestamp on cover to Cape Town, Cape Town arrival datestamp, stamp with small nick at right (not mentioned on certificate), Very Fine, with 1990 B.P.A. certificate E. 150-200
- 447 ☒ **Cape of Good Hope, 1865, 4c Blue (17; SG 24a).** Tied by barred oval "4" cancel with corresponding "Barkly Sp 13, 75" circular datestamp on cover to Cradock, Cradock arrival oval backstamp, small cover faults incl. small repair at top and light creases, otherwise Fine, with 1990 B.P.A. certificate E. 150-200
- 448 ☒ **Great Britain, 1867-80, 1sh Green (54; SG 117).** Plate 7, tied by barred oval "D21" cancel with corresponding "Richmond, Surrey AU 4 73" circular datestamp on folded letter to **Diamond Fields, Griqualand**, Cape Town transit and Diamond Fields oval arrival marking, cover with small faults and aesthetic edge repairs, still Fine, a scarce incoming cover..... E. 200-300
- 449 ☒ **Great Britain, 1873-80, 1sh Deep Green (64a; SG 150).** Plate 9, tied by barred oval "78" cancel with corresponding "London JY 25 74" circular datestamp on folded letter to **Acting Attorney General, Griqualand**, Cape Town transit and Kimberley arrival backstamp, letter from Colonial Secretary in London **discussing the policy to annex Griqualand West** saying "it is a wild place with doubles a wild population to match," Very Fine, a interesting letter of historical significance E. 400-500
- 450 ☒ **Incoming Covers, 1873-1879.** Five covers, three originating in England, one United States and one Cape of Good Hope, destinations incl. Diamond Fields, Kimberley and Du Toit's Pan, each going via Cape Town, small faults mostly edge tears, Fine-Very Fine.....(Photo Ex) E. 400-500



- 451 ★ 1878, 1p Rose (65, 68, 74, 77; SG 11d, 11e, 11g, 11h). Ty. Q, P, N, M (SG Ty. 13, 12, 10, 9) in se-tenant block of four with selvage at bottom clearly showing part of paper watermark, pos. 51-52, 57-58, original gum, top pair h.r., couple creases confined to selvage only, Very Fine, a splendid block showing four different types, with 1991 B.P.A. certificate, catalogue values as singles, SG £505..... 420-00
- 452 ✉ 1878, 6p Dull Violet (82; SG 13i). Ty. R (SG Ty. 14), tied along with pair of 1p Rose (88; SG 16) by smudged "Kimberley FE 11 1879" circular datestamp on cover to **Pittsburgh Pa.**, Cape Town, London and New York transit, cover with peripheral edge tears and wear, otherwise Fine, the 6p Dull Violet is an exceptionally rare stamp when found on cover, ex Seybold..... E. 500-750
- 453 ✉ 1878, 6p Dull Violet (91; SG 22). Ty. S (SG Ty. 15), two singles tied by barred oval cancel with Nov. 1879 "Dutoits Pan" double-oval cancel at bottom left on cover to **Bermuda**, Cape Town and London transit datestamps, left stamp with top right corner perf added, still Very Fine, a remarkably scarce destination E. 400-500
- 454 ✉ 1878, 4p Blue, Ty. II (95; SG 21). Ty. T (SG Ty. 16) overprint, tied by "4" in barred oval cancel with corresponding "Barkly AP 4, 1879" circular datestamp on blue cover to Transvaal, Kimberly and Marico transit and Transvaal arrival datestamps, central file fold well clear of stamp, Very Fine and scarce, with 1990 B.P.A. certificate..... E. 300-400
- 455 ★ 1879, 1p-£5 "Bourne" Head Revenues (Barefoot 60-62, 64, 66-71). Complete with the exception of the 1sh and 1sh6p examples, each with mount disturbed original gum, selvage at bottom, incredibly fresh colors, 6p with pre-printing paperfold, Very Fine, only one sheet emanated from the Bradbury archives.....(Photo Ex) E. 200-300

HONG KONG



- 456 ☒ **1864, 8p Orange Buff (13; SG 11).** Tied by "B62" on cover to New Hampshire, red May 13, 1876 Hong Kong Paid All, portion of magenta San Francisco transit at bottom left, manuscript directive "City of Peking", Very Fine..... E. 200-300

- 457 **1871, 30c Violet, "D30" Barred Cancel (LHG10; SG 29).** Clearly struck "D30" barred cancel of British Offices in **Hiogo (Kobe), Japan**, light overall toning and small facial scrape at bottom FINE APPEARING. A CLEAR STRIKE OF THIS RARE CANCEL USED FROM THE BRITISH POST OFFICE IN HIOGO (KOBÉ), JAPAN.

The British Post Office in Hiogo first began service on January 1, 1868, for foreigners living in Hiogo, Kobe and Osaka. The office closed on November 30, 1879. This cancel is known on most of the values of the 1863-80 Issue and is incredibly rare on any value.

SG £6,000 5,500.00

- 458 ★ **1902, \$3.00 Lilac, Postal Fiscal (58; SG F5).** Original gum, lightly hinged, spectacular centering, rich color on pristine white paper, Extremely Fine, a marvelous gem, SG £600..... 625.00

- 459 ★ **1892, \$10.00 Gray Green, Postal Fiscal (59; SG F6).** Original gum, h.r., bright color on bright white paper

VERY FINE EXAMPLE OF THE 1892 10-DOLLAR POSTAL FISCAL STAMP. A SCARCE ORIGINAL-GUM EXAMPLE.

SG £12,000..... 12,500.00

459



- 460 ☒ **1908 German Sea Post.** Single of Germany 10pf Carmine tied to picture postcard by "Deutsche Seepost, Ost-Asiatische Linie, 28/7/08" (Webb Ty. B) circular datestamp to Shanghai, Very Fine and rare, Webb records only two known on cover (not including this postcard), this was carried on the East Asiatic Main Line of the German mailboat service to the Far East..... E. 200-300

- 461 ★ **1912, \$5.00 Red & Green on Bluish Green (123a; SG 115b).** Mild h.r., rich colors, well-centered, Very Fine, SG £1,200..... 1,300.00

- 462 ★ **1912-14, \$10.00 Black & Violet on Red (124; SG 116).** Lightly hinged, intense colors, Fine, SG £600..... 675.00

- 463 ★ **1945, 5y on 5s Brown Lake, Japanese Occupation (N3; SG J3).** Well-centered, deep color, Very Fine, with 2015 B.P.A. certificate, SG £900..... 1,000.00



- 464 ☒ **INDIA, 1855-64, 2a Buff, 4a Black (15, 16; SG 43, 45).** Cancelled along with 1860-64, 8p Lilac (19; SG 52) by "76" in grid with "Kamptee No 23 64" circular datestamp below, stamps tied by manuscript "Stamped" on cover to **Cork, Ireland**, boxed "India Paid", Bombay transit and Cork arrival backstamps, couple light cover stains at left well away from stamps and markings, Very Fine..... E. 200-300
- 465 ☒ **INDIA, 1898, Swat Valley Column.** 1/2a entire with bold strike of "F.P.O.I No. 4A 21 JU 98" double-circle datestamp and addressed to Bombay, receiving backstamp, fresh and Very Fine, scarce E. 200-300
- 466 ★ **INDIA, DUTTIA, 1893, 4a Black on Rose (5; SG 7).** Without gum as issued, huge margins all around incl. large selvage at top and bottom, fresh impression of design with typical blue circular control marking, couple light vertical creases, still Extremely Fine, a stamp not often found this choice appearing, SG £1,500..... 1,900.00
- 467 ☒ **INDIA, JAMMU AND KASHMIR, 1866-70, 1/2a Black (63; SG 90).** Tied on small mourning cover along with **India, 1865-67, 1/2a Blue (20; SG 55)** by manuscript and circular datestamps, 1/2a a numeral "325" postmark, addressed to Benares, 1871 docketing at left, transit markings on reverse, Very Fine..... E. 150-200
- 468 ★ **IRELAND, 1925, 10sh Seahorse, Se-Tenant Pair with Wide and Narrow Overprints (79a; SG 85a).** Vertical pair with selvage at left, top stamp h.r., bottom Mint N.H., excellent centering, wonderfully fresh, Extremely Fine, a striking se-tenant pair, SG £1,200..... 1,700.00



- 469 ★ **JAMAICA, 1941, 5sh Ocher & Blue, Line Perforated 14 (127 car; SG 132a).** H.r., stunning fresh colors and sharp impression

VERY FINE. AN ELUSIVE EXAMPLE OF THE JAMAICA 5-SHILLING LINE PERFORATED 14. ONE OF THE RAREST KING GEORGE VI STAMPS WITH APPROXIMATELY A DOZEN EXAMPLES KNOWN.

According to the Mahfood sale (Spink-Shreves, January 2011), this issue came about during the London Blitz when the offices of De La Rue & Co. were bombed, which destroyed the plant and all of its machinery with the exception of the stamps in the strong room. These were sent to Watford for perforating, of which a small portion were done on an old line machine.

With 2000 Brandon certificate. Unlisted in Scott. SG value...
£ 6,500



470EX

- 470 ★ **KUWAIT, 1923, ½a-15r King George V, “KOWEIT” Overprint Essays (1E-15E, O1E-14E; SG 15 Footnote).** Complete set of the 27 values of both the postage and Official series, several values with selvage, small h.r., bright colors on fresh paper, each stamp with light pencil marking “8” or “11” and “RR” (Richard Roberts) on reverse

VERY FINE AND IMMENSELY RARE. ONLY 24 SETS WERE PRODUCED WITH NO MORE THAN 17 BELIEVED TO BE IN PRIVATE HANDS. AN ICONIC SET OF ESSAYS AND ONE OF THE RARITIES OF THE BRITISH COMMONWEALTH.

Produced in early 1923, these were prepared prior to adopting the name change from “Koweit” to “Kuwait” for postal purposes and making it closer to the pronunciation in Arabic. Two panes of 12 each were printed in Calcutta. One of which, according to Kuwait-Stamps.com, a set of block of four resides in the Royal Collection, two sets sent to the then Viceroy and one set to the Deputy Director General. The other pane was obtained by a London dealer who broke them up into sets. Therefore, no more than 17 are believed to be in private hands and there is a good chance that less are available to collectors today. Many sets have also been broken down and few complete sets remain.

With 2015 B.P.A. set certificate. A similar set realized \$32,500 hammer in our November 2014 sale. SG value.....(Photo Ex) £ 35,000



- 471 ★ **LAGOS, 1886, 5sh Blue (35; SG 28).** Original gum, hinged, wonderfully well-centered, Very Fine and choice, with 1977 Brandon and 1978 P.F. certificates, SG £700 700.00
- 472 ★ **LAGOS, 1886, 10sh Brown Violet (37; SG 29).** Original gum, small h.r., lovely fresh color, Fine, a scarce high-value stamp and the key to completing Lagos, signed Bolaffi and with 1981 B.P.A. certificate, SG £1,600 1,700.00
- 473 (★) **MADAGASCAR, 1886, 1sh Rose, Violet Handstamp, Ty. III (42; SG 45b).** Unused (no gum), large margins, just a hint of a small crease at bottom, still a Very Fine example of this scarce stamp, ex World Traveler, SG £1,700 1,650.00



474

- 474 **MALAYA, Johore, 1876, 2c Brown (1; SG 1).** Light grid of dots cancel, rich color

FINE. ONE OF THE RAREST STAMPS IN ALL THE MALAYAN STATES.

Ex World Traveler. With 1954 and 2013 B.P.A. certificates. SG £7,000..... 5,750.00

- 475 (★) **MALAYA, Johore, 1884, 2c Pale Rose, "H" Wide, "E" Narrow (2d; SG 4).** Unused (no gum), attractive color, Fine, a rare stamp, ex World Traveler, with 1994 Rendon and 2013 B.P.A. certificates, SG £3,750 2,750.00

- 476 田 **MALAYA, Malacca, 1942, 2c, 3c and 15c Japanese Occupation (N2, N3, N8; SG J46, J47, J52).** Each a block of four showing the entire handstamp, light Malacca circular datestamps, rich colors, Fine-Very Fine, 3c signed Rowell, SG £1,400 (Photo Ex) 1,740.00

- 477 **MAURITIUS, 1848, 1p Orange on Yellowish White Paper, Early Impression (3a; SG 7).** Position 12, full to large margins all around, bright color, cancelled by a portion of a boxed "Inland.", faint crease at top right, Very Fine and choice appearance, SG £7,000 7,250.00



477



- 478 **MAURITIUS, 1848, 2p Blue on Bluish Paper, Intermediate Impression (6a; SG 14).** Position 9, full to mostly large margins all around, lovely rich color, light target cancel and a bit of a red transit datestamp, Very Fine and choice example of this scarce stamp, signed Pfenninger and with 1985 P.F. certificate, SG £3,500..... 3,750.00
- 479 ☒ **NATAL, 1860, 3p Blue (9; SG 10).** Vertical pair, tied by strikes of barred "1" oval of Pietermaritzburg on cover to Leeds, England, "per Diamond Line of Steamers directive, Pietermaritzburg despatch, London transit and Leeds arrival markings, slight overall toning VERY FINE AND RARE. ONE OF ONLY TWO NATAL COVERS RECORDED TO HAVE TRAVELED ON THE DIAMOND LINE SERVICE.
The Diamond Line service ran a relatively short period, from 1864 until 1867. Therefore, any covers to/from the United Kingdom, Cape of Good Hope or Natal using this line is elusive — Natal being the rarest. This cover traveled from Durban to Cape Town and then onwards to England, both routes using this line. E. 1,500-2,000
- 480 E **NATAL, 1881, Undenominated Telegraph Die Essay in Blue on Tissue Paper (SG T1-T9 Essay).** Hand-painted essay of the telegraph stamp design, the value tablet blank and the corresponding values of each of the nine issued stamps at left, pencil notation "April 25th/81" at top right, hinged on a thin card, Very Fine and unique..... E. 400-500
- 481 ☒ **NEW BRUNSWICK, 1851, 3p Red (1; SG 1).** Pair, large margins to just touching at top left of right stamp, tied by strikes of an unnumbered grid cancel and blue "New Brunswick Mar 1852" express circular datestamp on folded letter to New York from the Kennedy correspondence, St. John transit backstamp, "Paid" marking, couple file folds, one of which crosses a stamp, Fine E. 400-500

- 482 **NEW BRUNSWICK, 1851, 1sh Bright Red Violet (3; SG 5).** Large margins all around, bright color and a strong impression, lightly cancelled by grid of dots, small faults, Very Fine appearance, SG £4,500, Unitrade C\$8,000.00 7,000.00



482

NEWFOUNDLAND



483EX



484EX



485

- 483 P **1929, 1p-1sh Perkins Bacon, Trade Sample Proof Reprints of the 1857 Issue (1P-9P; Minuse & Pratt 1P10-B-9P10-B).** Each from the defaced die and printed in Violet on wove paper, wonderfully fresh colors, Very Fine.....(Photo Ex) E. 300-400
- 484 P **1929, 4p, 6p, 1sh Perkins Bacon, Die Proof Reprints of the 1857 Issue (Minuse & Pratt 4P10-Ca, 6P10-Ab, 9P10-Ca).** Five items, 4p in Red and Pale Blue, 6p in Purple and 1sh in Red and Black, 4p and 1sh from Plate 6 and 6p from Plate 1, Very Fine and fresh, difficult items to acquire and rarely offered.....(Photo Ex) E. 400-500
- 485 P **1902, 1sh Perkins Bacon, Defaced Plate Proof Reprint (Minuse & Pratt 9P10-Db).** Printed in Scarlet-Vermilion on thick glazed paper, measuring 70 x 90mm, vivid color, small thin, Very Fine and scarce, this is the same die which was used on the Herts Philatelic Society Menus E. 200-300



486



487

- 486 P **1937, 7c Caribou, Progressive Large Die Proof (235P; Minuse & Pratt 235PX-B).** Measuring 96 x 61mm, showing both center design and bust of King George VI, printed on wove paper, fresh color, Very Fine, a mere **four examples recorded** according to the *BNA Proofs — Proofs & Essays of Canada and its Provinces*..... E. 300-400
- 487 ★★田 **1933, \$4.50 Balbo Air Post (C18).** Mint N.H. block of four, top stamps are especially well-centered, fresh color, Very Fine, catalogued as singles, Unitrade C\$3,600.00 2,000.00



488

- 488 ★★ **NEW GUINEA, 1935, £5 Green, Air Post (C45; SG 205).** Mint N.H., wide margins, exceedingly bright and fresh, Extremely Fine, catalogue values are as hinged, SG £750 750.00

- 489 ★ **NEW GUINEA, 1935, £5 Green, Air Post (C45; SG 205).** Lightly hinged, well-centered and fresh, Very Fine, SG £750 700.00



489



490

- 490 ☒ **NEW SOUTH WALES, 1854-56, 1p Orange, 2p Blue, 6p Gray (23, 33, 29).** Pair and two singles of 1p, strip of three and single of 2p, large margins to just in, tied by well-struck "20" in rays handstamps of Liverpool on blue 1858 cover to Edinburgh, endorsed "Marseilles", bold "Liverpool N.S.W. DE 24, 1858", Sydney and receiving backstamps, some slight wear incl. one 2p affected from placement near edge of cover

FINE APPEARANCE. A BEAUTIFUL AND COLORFUL FRANKING PAYING DOUBLE THE 9-PENCE RATE, AND CARRIED ON THE LAST VOYAGE OF THE EUROPEAN & AUSTRALIAN COMPANY.

This unusual franking pays double 9p rate (technically underpaid 3p) and was carried on the last voyage of the European & Australian Royal Mail Co. The new contract was awarded to the West Indian Royal Mail Line. Accompanied by exhibit page giving detailed explanation of rate and routing. Ex Arthur White..... E. 3,000-4,000



- 491 ☒ **NEW SOUTH WALES, 1899, 2p Ultramarine (103; SG 294).** Tied by "199" in barred oval, along with three 1p Rose (98) tied by same datestamp on reverse of registered cover with **multi-color illustration** of jester and dog. New Angledool July 3, 1902 and Sydney registered datestamps on reverse, sent to **Suva, Fiji**, cover with some minor edge tears, otherwise Very Fine, an especially attractive and well-executed illustration.... E. 150-200

NEW ZEALAND

- 492 **1855, 2p Deep Greenish Blue (2; SG 2; Campbell Patterson A2a).** Ample to large margins all around, beautiful rich color in the greenish blue shade, neat "9" in grid cancel of Plymouth, Very Fine, with 2007 Odenweller certificate, SG £650..... 750.00
- 493 **1856, 2p Blue (5; SG 5).** Horizontal strip of three, mostly large margins all around, lovely rich color, small scissor cut at top left, Very Fine, ex Consul Weinberger, with 2004 Odenweller certificate, catalogue values are as singles, SG £900..... 975.00
- 494 **1857, 2p Blue (8; SG 10).** Horizontal pair, large margins all around, rich color, light "1" in grid cancels, Very Fine, a handsome pair, ex Consul Weinberger, with 2004 Odenweller certificate, catalogue values are as singles, SG £360..... 400.00



- 495 ☒ **1858, 2p Pale Blue (8e; SG 9).** Large margins to clear, tied on small cover by numeral "15" barred cancel with corresponding "Nelson, New Zealand FE 6, 1861" backstamp, addressed to Takaka, Very Fine..... E. 200-300
- 496 **1859, 6p Brown (9; SG 13; Campbell Patterson A5a(10)).** Large to huge margins all around incl. a portion of the adjoining stamp at bottom, wonderfully rich color and a crisp impression, "17" in grid cancel, Extremely Fine, with 2006 Odenweller certificate, SG £300 325.00
- 497 **1862, 2p Slate Blue (12d; SG 37).** Four large margins, bright and fresh, light cancel, Very Fine, ex Consul Weinberger, with 2004 Odenweller certificate, SG £200..... 215.00
- 498 **1862, 2p Greenish Blue (12g; SG 38; Campbell Patterson A2d(11)).** Horizontal strip of three, close to large margins, light Auckland circular datestamp and ms. "1" on each stamp, Very Fine, with 2007 Odenweller certificate, catalogue values are as singles, SG £270..... 300.00
- 499 **1863, 3p Brown Lilac (13; SG 40).** Horizontal pair, large margins all around, attractive color, light cancel, Very Fine and choice, ex Consul Weinberger, with 2004 Odenweller certificate, catalogue values are as singles, SG £320..... 350.00
- 500 **1862, 1sh Yellow Green (15; SG 44).** Horizontal strip of four, lavishly large margins except just in at left, intensely rich color and a sharp detailed impression, lightly cancelled
VERY FINE. A HANDSOME MULTIPLE OF THE 1862 ONE-SHILLING YELLOW GREEN.
Ex Neal Allen. Catalogue values are as singles. SG £1,300.00..... 1,560.00
- 501 **1862, 1sh Deep Green (15d; SG 46; Campbell Patterson A6d(7)).** Four large margins, bright color and a crisp impression, light "1" in grid cancel, Extremely Fine and choice, with 2006 Odenweller certificate, SG £375 410.00
- 502 **1864, 1p Carmine Vermilion (27; SG 97).** Ample to mostly large margins, rich color, lightly cancelled, Very Fine, SG £350..... 400.00
- 503 **1866, 3p Lilac, Imperforate (33b; SG 117a; Campbell Patterson A3d(X)).** Single with large even margins all around, fresh color, neat 1867 Auckland duplex cancel, Extremely Fine and scarce, with 2005 Odenweller certificate, unpriced as an imperforate single E. 400-500



- 504 **1866, 3p Mauve, Imperforate (33b; SG 117a; Campbell Patterson A3d(W)).** Single similar to the previous lot, but in the mauve shade, three large margins, close but clears at top, bright color, light cancel, Very Fine, with 2005 Odenweller certificate, unpriced as an imperforate single E. 300-400
- 505 ★★ **1963, 1sh9p Railways, Carmine Omitted (363a; SG 819a).** Mint N.H., centered the same as other existing examples, fresh color, Very Fine, while 120 of this error was produced, the vast majority were stolen and believed to be destroyed, only the top right corner block of sixteen survived, SG £2,500 2,500.00
- 506 **1892, 1p Rose, Perf 11, Official (O1; SG O7).** Horizontal pair with the **overprint reading down**, essentially an inverted overprint, Wellington circular date stamps, Fine, a scarce multiple, especially with the inverted overprint, with undated RPSNZ certificate, catalogue values are as two normal singles, SG £1,600..... 1,200.00
- 507 **1892, 2½p Ultramarine, Official, Advertising on Back (O3 var; SG O12a).** Ad for Lothead Sewing Machines on reverse, fresh color, Fine, a rare variety listed but not priced in Stanley Gibbons, one of only two values of the "O.P.S.O." overprints listed with advertising on back, with 1991 R.P.S. certificate, catalogue values as normal, SG £850..... 700.00
- 508 **1892, 5p Olive Gray, Violet "O.P.S.O." Overprint (O4 var; SG O14a).** Light cancel, fresh color, Fine, a rare stamp that is not listed in Scott and not priced in Stanley Gibbons, with 2015 R.P.S. certificate E. 750-1,000
- 509 **1892, 1p Rose, Violet "O.P.S.O." Overprint (O7; SG O5a).** Lightly cancelled, certificate notes slightly faded which is overly harsh, Fine and scarce, with 2015 R.P.S. certificate, unpriced in Stanley Gibbons..... 600.00
- 510 **1902, 5p Red Brown, Official, Green Overprint (O15; SG O20b).** Light circular date stamp, rich color, Fine and scarce, with undated RPSNZ certificate, listed but unpriced in Stanley Gibbons..... 900.00

NIGER COAST PROTECTORATE

- 511 ★ **1893, ½p on Half of 1p Lilac, Unsevered Pair (7c; SG 7a).** Original gum, h.r., bright and fresh, Very Fine, with 1981 P.F. certificate, SG £500..... 550.00
- 512 ★ **1893, ½p on Half of 1p Lilac, Unsevered Pair (7c; SG 7a).** Original gum, h.r., Very Fine, with 1978 P.F. certificate, SG £500 550.00



- 513 1893, $\frac{1}{2}$ p on 2p Green & Carmine, Violet Surcharge (8; SG 20). Used with Old Calabar River March 22, 1894 circular datestamp, well-centered, Very Fine and fresh, signed Thier and with 1989 Holcombe certificate, SG £250 325.00
- 514 ★ 1893, $\frac{1}{2}$ p on 2 $\frac{1}{2}$ p Violet on Bluish, Red Surcharge (17; SG 31). Original gum with traces of pink interleaving on back as often (not mentioned on certificate), fresh colors, Fine, with 1978 P.F. certificate, SG £600 650.00
- 515 ★ 1893, $\frac{1}{2}$ p on 2 $\frac{1}{2}$ p Violet on Bluish, Blue Surcharge (18; SG 32). Original gum, lightly hinged, lovely fresh colors, Very Fine, with 1979 R.P.S. certificate, SG £425 475.00
- 516 ★ 1893, $\frac{1}{2}$ p on 2 $\frac{1}{2}$ p Violet on Bluish, Green Surcharge (19; SG 33). Original gum, h.r., wonderfully rich colors, Fine, with 1987 R.P.S. certificate, SG £450..... 500.00
- 517 ★ 1893, $\frac{1}{2}$ p on 2p Green & Carmine, Violet Surcharge (20; SG 9). Original gum, small h.r., fresh colors, Very Fine, with 1987 R.P.S. certificate, SG £500 550.00
- 518 1893, $\frac{1}{2}$ p on 2 $\frac{1}{2}$ p Violet on Bluish, Red Surcharge (21; SG 17). Neat "Forcados River JA 3 94" circular datestamp, Very Fine and scarce, signed Bloch and with 1987 R.P.S. certificate, SG £200..... 475.00
- 519 1893, $\frac{1}{2}$ p on 2 $\frac{1}{2}$ p Violet on Bluish, Carmine Surcharge (22; SG 13). With Old Calabar River March 16, 1894 circular datestamp, well-centered, Very Fine, SG £450..... 500.00
- 520 ★ 1893, $\frac{1}{2}$ p on 2 $\frac{1}{2}$ p Violet on Bluish, Blue Surcharge (24; SG 14). Original gum with traces of pink interleaving as usual (not mentioned on certificate), fresh and Fine, signed Bloch and with 1977 P.F. certificate, SG £425..... 475.00
- 521 ★ 1893, $\frac{1}{2}$ p on 2 $\frac{1}{2}$ p Violet on Bluish, Green Surcharge (28; SG 35). Original gum, lightly hinged, well-centered, Very Fine and fresh, signed A. Diena, Thier and with 1984 B.P.A. certificate, SG £500..... 550.00
- 522 ★ 1893, 1sh on 2p Green & Carmine, Violet Surcharge (29; SG 37). Original gum, small h.r., lovely colors, Very Fine, with 1977 P.F. certificate, SG £450 500.00

- 523 ★ **1893, 10sh on 5sh Lilac & Blue, Red Surcharge (33; SG 41).** Original gum, h.r., fresh colors, faint trace of a crease at top FINE. AN EXCEEDINGLY SCARCE EXAMPLE OF THE 10-SHILLING ON 5-SHILLING NIGER COAST PROTECTORATE SURCHARGE.
With 1949 B.P.A. certificate. SG £6,500..... 7,250.00



523



524

525

526

- 524 **1894, 1p on Half of 2p Bisect, Red Surcharge (50; SG 59).** Tied on small piece by clear Opobo River Oct. 29, 1894 circular datestamp, Very Fine, a handsome example of this Opobo provisional, signed Buhler, SG £375..... 425.00
- 525 **1894, 1p on Half of 2p Bisect, Red Surcharge (50; SG 59).** Tied on small piece by Opobo River Oct. 31, 1894 circular datestamp, Very Fine, with 1982 R.P.S. certificate, SG £375..... 425.00
- 526 ☒ **1897, 1sh Black (61; SG 72).** Single used in Southern Nigeria, tied by multiple strikes of "Registered Old-Calabar, Ap. 12 02" oval datestamp, with an additional strike to the left, on long O.H.M.S. registered cover to Waltham Mass., "R" in oval and London transit, New York transit backstamp, Very Fine, a rarely seen use, Niger Coast Protectorate was incorporated into Southern Nigeria in 1900, this came about during a stamp shortage which occurred in mid-1902, ex Risdon..... E. 300-400



527EX

- 527 ★ **NORTH BORNEO, 1c-\$5.00 Japanese Occupation Handstamps (N1-15; SG J1-15).** Lightly hinged, bright and fresh
VERY FINE. A HANDSOME AND DESIRABLE SET OF THE JAPANESE OCCUPATION OVERPRINTS.
With 2015 B.P.A. set certificate, SG £4,640(Photo Ex) 5,005.00



- 528 ★ **NOVA SCOTIA, 1853, 1p Red Brown (1; SG 1).** Small part original gum (described as “trace of gum residue” on certificate), large to huge margins incl. part of adjoining stamp’s frameline at right, rich color, fresh and Very Fine, SG £2,750, Untrade C\$4,000.00 3,500.00
- 529 ☒ **PALESTINE, 1918, 1pi Ultra and 5m on 1pi Ultra (2-3; SG 3-4).** Singles tied by “Army Post Office SZ 44, 7 JU 18” circular datestamps on registered Anglo-Egyptian Bank cover to 16th London Regiment in Mulebbis, Army Post Office SZ 49 backstamp, cover with slight peripheral tears, Fine, an interesting use to a scarce destination..... E. 150-200
- 530 ★★ **PAPUA NEW GUINEA, 1960, 6p on 7½p Postage Due (J6; SG D1).** Mint N.H., just a faint trace of gum toning (much less than normally seen), Fine, SG £850 1,100.00
- 531 ★★田 **PRINCE EDWARD ISLAND, 1862-65, 3p Blue (6).** Pane of 30, Mint N.H., bright fresh color on pristine white paper, Fine-Very Fine, catalogued as singlesNot illustrated 750.00

RHODESIA

- 532 **1891, ½p on 6p Ultra (20; SG 14).** Lightly cancelled, fresh and Fine, with 1996 A.P.S. certificate, SG £475..... 525.00
- 533 ★ **1909, 10sh Bluish Green, No Period After “Rhodesia” (98a; SG 112a).** Small h.r., fresh color, Fine, SG £400..... 400.00
- 534 ★ **1910, 7sh6p Bright Blue & Carmine (116; SG 160b).** Small h.r., well-centered within unusually wide margins, bold colors, faint trace of a corner crease (not noted on accompanying certificate), otherwise Very Fine, with 1983 Friedl certificate, SG £650 725.00
- 535 ★ **1910, 10sh Red Orange & Blue Green (117; SG 164).** H.r., wonderfully well-centered, vibrant colors on fresh paper, Extremely Fine, with 2000 A.P.S. certificate, SG £425 475.00
- 536 ★ **1910, £1 Bluish Slate & Carmine (118; SG 165).** Minor h.r., sharp impression, bright colors, Fine, SG £1,700 1,650.00
- 537 ★ **1919, £1 Black & Purple, Head Die III (138 var; SG 242).** H.r., deep colors, Very Fine, ex Cook, with 1983 Philatelic Federation of Southern Africa certificate, SG value £ 425
- 538 **1894, 5s Black Bulawayo Telegraph Stamp (SG T2).** Large margins all around, cancelled by Capt. Norris-Newman’s initials and dated 1/5/94, still mostly affixed to the original piece, trivial corner crease at top right, otherwise Very Fine, these unusual telegraph stamp were produced by hand-drawn stencil, only 300 were made, SG value £ 700
- 539 ★ **ST. HELENA, 1922, 15sh Violet & Black on Blue (94; SG 113).** Lightly hinged, choice centering, exceptionally fresh, Extremely Fine, SG £1,100..... 1,075.00

SAMOA



- 540° **1891-95, 1p Green, 1/2p on 2p Orange, and 3p on 2p Orange (11c, 24a, 25a; SG 50, 73, 74).** U.S. 8c Lilac (225). Tied by and used with Samoa 1p, 1/2p on 2p and 3p on 2p (24a, 25a), tied by "Apia, Samoa Jan. 30" double-circle datestamp with day slug inverted on registered cover to San Francisco Cal., **United States 8c Lilac (225)** tied by "San Francisco WC 4" registry oval, red San Francisco registry three-line datestamp at left, purple receiving backstamp, barely reduced at left, Very Fine, Odenweller Census No. 463..... E. 750-1,000
- 541° **1895-96, 4p Blue, 2 1/2p Black, 1 1/2p on 2p Orange (15, 16e, 24; SG 61, 75, 81).** Horizontal strip of three of 2 1/2p, tied by "Apia, Samoa Jan. 26, 98" double-circle datestamp on registered cover to **Berne, Switzerland**, red London transit, receiving backstamp, 4p stamp few toned perfs, otherwise Very Fine, a colorful and scarce franking, Odenweller Census No. 764..... E. 750-1,000
- 542° **1893, 5p on 4p Blue (20; SG 65).** Along with 1891 1p (pair), 2 1/2p, 6p and 2sh6p, tied by "Apia, Samoa Mar. 27" double-circle datestamp on rebacked cover front only to **Berlin, Germany**, red oval San Francisco transit, United States 3c Purple (221) and 10c Green (226) pair tied by handstamps, New York registry label, some edge flaws, still Very Fine and colorful use paying three-times the 2 1/2p rate plus 8c registry fee, Odenweller Census No. 397 E. 1,000-1,500
- 543 **1893-95, 5p on 4p Blue, 1 1/2p on 2p Orange, 3p on 2p Orange, Perf 12 x 11 1/2 (22, 24a, 25a; SG 69, 73, 74).** Tied by "Apia, Samoa Jul. 17, 95" double-circle datestamps on registered cover to **Cettigne, Montenegro**, red London transit at bottom, receiving backstamp, trivial edgewear, Very Fine, a scarce and colorful use, Odenweller Census No. 602 E. 200-300
- 544° **1894, 5p Vermilion (23; SG 71), U.S. 10c Green (226).** Along with -1/c Purple Brown (9c) tied by "Apia, Samoa AU 15" double-circle datestamp on registered cover to **London, England and forwarded within London**, used with **United States 3c Purple (221) and 10c Green (226)**, tied by San Francisco registry ovals, red three-line San Francisco registry datestamp also ties 1/2p stamp, red London registry oval ties 5p, New York registry label affixed over U.S. stamps, impressive array of backstamps (seven), fresh and Very Fine, an attractive mixed U.S.-Samoa franking on a registered cover to England, Odenweller Census No. 108 E. 1,000-1,500



545



546



547



550EX



552



551EX



557



548



549



553



554

555



559



558

- 545 田 **1914, 6p on 50pf Purple & Black on Salmon, Inverted “9” for “6” (108a; SG 108b).** Block of nine, the middle row all with the inverted “9” variety (distinguishable because the “6” and “d.” do not line up), other six stamps normal, cancelled by Apia 12.9.14 circular datestamps, Very Fine, with 1968 Hoffmann-Giesecke certificate, catalogue values are for nine single stamps, SG £540.. 555.00
- 546 匣 **1914, 5sh on 5m Slate & Carmine (113; SG 114).** Tied by lightly struck “Apia, Samoa 15.9.14” circular datestamp on small unaddressed cover, well-centered, fresh colors, Very Fine, with 1983 Friedl certificate, catalogue values for used single, SG £1,000..... 1,100.00
- 547 ★★ **SEYCHELLES, 1901, 3c on 36c Brown & Rose, Double Surcharge (31b; SG 39a).** Mint N.H., with interpanneau selvage at left, deep colors, Very Fine, a particularly scarce error, ex Gibraltar and World Traveler, with photocopy of 1987 P.F. certificate when it was in a block of eight, catalog values are for hinged, SG £750..... 950.00
- 548 ★ **SIERRA LEONE, 1897, 2½p on 3p Lilac & Green (48-51; SG 55-58).** Ty. “b”, “c”, “d” and “a”, horizontal se-tenant strip of four **showing all four types of the surcharge**, original gum, lightly hinged, fresh colors, light crease crossing right pair, otherwise Very Fine, an attractive strip, catalogue values as singles, SG £681 681.00
- 549 ★ **SIERRA LEONE, 1897, 2½p on 6p Lilac & Green (52-55; SG 59-62).** Ty. “b”, “c”, “d” and “a”, horizontal se-tenant strip of four **showing all four types of the surcharge**, original gum, some h.r., fresh color, third stamp with trivial pinpoint thin and fourth stamp with minute facial stain, Very Fine appearance, catalogue values as singles, SG £538..... 535.50
- 550 ★★ **SINGAPORE, 1949-52, 1c-\$5.00 King George VI, Perforated 18 (1a-20a; SG 16-30).** Mint N.H., fresh colors, Very Fine, SG £400(Photo Ex) 611.70
- 551 ★★田 **SINGAPORE, 1997, 1c-4c Postage Due (J19-20).** Matched blocks of six with selvage at right, Mint N.H., Very Fine and fresh, a surprisingly scarce set of which only a small quantity was issued locally, moreover postage due stamps were replaced by machine labels less than two months after these were issued.....(Photo Ex) 930.00
- 552 ★ **SOUTH AFRICA, 1916, £1 Red & Deep Green (16; SG 17).** Lightly hinged, well-centered, fresh colors, Very Fine and choice, SG £650 850.00
- 553 ★★田 **SOUTHERN RHODESIA, 1951, 4p Slate Green (J5a; SG D6).** Mint N.H. block of four, deep color, Fine-Very Fine, an elusive stamp, SG £1,200 1,100.00
- 554 ★ **SOUTH WEST AFRICA, 1923, 10sh Olive Green & Blue, Setting II (14; SG 14).** Barest trace of hinging., well-centered, bright and fresh, Very Fine, SG £500..... 575.00

SUDAN

- 555 匣 **1897 Dongola Expedition Cover.** Cover sent unpaid by Egyptian officer from Korti to Cairo with bilingual “Wadi-Halfa Camp 19 JA 97” circular datestamp at bottom right, Arabic translation “Field Service, No Stamps Available, Korti” and countersigned by the officer, cover charged no tax upon arrival and with Cairo arrival backstamp, Very Fine and interesting use from an officer in the Expedition into Sudan E. 300-400
- 556 ★田 **1897, 1m-1p “Soudan” Overprints, Panes for Plating (1-5; Nile Post S1-S5).** Total of seven panes of 60, per Charles Hass research in *The Nile Post* incl. 5m and 1p of the True First Setting (traditionally 3rd), 1m-5m of the True Second Setting (traditionally 1st) and the **scarce** 1m of the True Third Setting (traditionally 4th) of which this is the only known denomination in the setting, each pane showing the numerous plate varieties, original gum, hinge reinforcements, Very Fine, a rare opportunity for the specialist*Not illustrated* E. 1,000-1,500
- 557 匣 **1901, 20m Carmine Rose & Ultramarine Postage Due, Bisect Usage (J8 var; SG D8 var).** Local cover originating in Great Britain and franked with 1p stamp and tied by London Oct. 7, 1904 circular datestamp to Piccadilly, **redirected to Cairo and El Obeid** upon which the bisect was applied along with 2m Postage Due (J5; SG D5) and tied by “El Obeid 2 XI 1904” circular datestamp, various transit markings incl. “Travelling Post, Shellal, Halfa”, rough opening at top causing 1p stamp to be torn in half, Fine, ex Freschi and Hass, a rare 20m bisect cover of which **only three examples are known** E. 400-500
- 558 ★田 **1906, 10p Deep Violet & Black, “O.S.G.S.” Official (O2; SG O4).** Complete pane of 60 with selvage all around showing the Jubilee lines, original gum, showing various plate positions incl. Pos. 12 with abandoned attempt to retouch the base of the camel’s neck, fresh colors, couple light gum creases and hinge reinforcements mainly along bottom selvage, most stamps Mint N.H., Very Fine, **likely the only surviving complete pane existing**, catalogue values as singles, SG £1,140 960.00
- 559 ★田 **1901, 1m Rose & Brown, “S.G.” Official Punctures (OA9; SG O2).** Complete pane of 60 stamps with selvage at left and right showing Jubilee lines, original gum, rows 2 and 4 showing “S.G.” **inverted and reversed**, rows 4 and 5 with various positions showing misplacing and straddling of punctures between two stamps, some small faults to be expected and hinge reinforcements
VERY FINE. A RARE AND POSSIBLY UNIQUE COMPLETE PANE OF THE 1901 ONE-MILLIEME “S.G.” OFFICIAL PUNCTURES. A RARITY OF SUDAN OFFICIALS.
Ex Danson and Hebbert. Signed Hass. Catalogue values as mere singles. SG £3,300 3,000.00



- 560 ★ **TRANSVAAL, 1877, 6p Blue on Rose, Rouletted, Inverted Overprint (69a; SG 114a).** Original gum, h.r., small corner crease and light facial scrape, Very Fine appearance, a scarce invert, with 1934 R.P.S. certificate, SG £700 650.00
- 561 ★ **TRANSVAAL, 1903, £5 Violet & Orange (267; SG 259).** Selvage at right, lightly hinged, rich colors, Very Fine, with 1979 B.P.A. certificate, SG £2,000 1,650.00
- 562 **TRINIDAD, 1859, 4p Dull Purple, Pin-Perf 12½ (19a; SG 34).** Lightly cancelled, attractive color, Fine, a most elusive stamp, ex World Traveler, signed Bloch and with 2007 B.P.A. certificate, SG £900 1,250.00
- 563 (★) **TURKS ISLANDS, 1881, 2½p on 1s Violet (20; SG 27).** Unused (no gum), fresh color, Fine, a rarely offered stamp, ex World Traveler, with 1973 Friedl and 2013 B.P.A. certificates, SG £4,000 4,000.00
- 564 ★ **UGANDA, 1895, 50(c) Violet, Narrow Letters, Narrow Stamp (42; SG 42).** Without gum as issued, full framelines at right and bottom, uncommonly fresh, Very Fine, an attractive example of this rare value, ex World Traveler, with 1988 R.P.S. and 2014 B.P.A. certificates, SG £2,000 2,500.00
- 565 **UGANDA, 1902, 8a Rose Telegraph Stamp (SG T4).** Bottom half cancelled by straightline, crisp impression, thin spot and small pinhole, Fine appearance, it is rare, if not unique, to find the bottom half used, as these were supposed to be destroyed, Hiscock states he is not aware of any used bottom half of the 8a value E. 200-300
- 566 ☒ **ZANZIBAR, 1895-96, 1a6p Bister Brown, 6a Bister (5, 17; SG 5, 13).** Each tied by clear "Zanzibar 25 MAR 96" circular datestamps on a large "On Postal Service" registered cover from the "Postmaster General, British East Africa & Zanzibar, Zanzibar." to *Roxbury Mass.*, "R" in circle handstamp, London transit, Boston and Roxbury arrival backstamps, tape stain at top left, Very Fine, a scarce cover E. 200-300
- 567 **ZULULAND, 1892, 5sh Rose (11; SG 11).** Neat "Melmoth 26 AP 94" circular datestamp, exceedingly well-centered, fresh color on bright white paper, Extremely Fine, not only a scarce stamp in used condition, but rarely encountered with this cancel than the usually seen Eshowe circular datestamp, signed Bloch, SG £800 800.00
- 568 ★★ **ZULULAND, 1894, £1 Violet on Red (23; SG 28).** Mint N.H., well-centered, incredibly fresh color, trivial natural inclusion (mainly seen on reverse), Very Fine, signed A. Diena, SG £600 600.00



569

- 569 ★ **ZULULAND, 1894, £5 Violet & Black on Red (24; SG 29).** Full original gum, tiny h.r., deep colors
 VERY FINE. AN ESPECIALLY ATTRACTIVE ORIGINAL-GUM EXAMPLE OF THE 1894 5-POUND BLACK ON RED.
 With 1967 R.P.S. certificate. SG £5,500 5,750.00

END OF SESSION TWO

SESSION THREE (LOTS 570-769)
WEDNESDAY, MAY 20, 2015, AT 1:00 P.M.

WORLDWIDE STAMPS AND POSTAL HISTORY

FOURNIER ALBUM

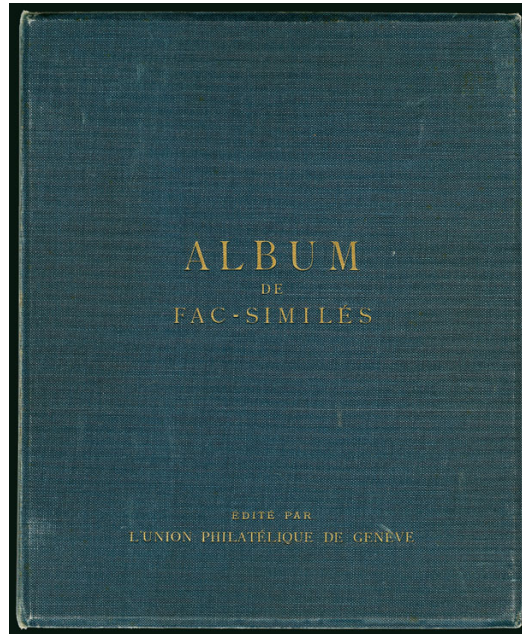

570EX

- 570 **Fournier Forgery Album.** No. 238, containing approximately 3,000 items comprising unused and used singles, multiples and many surcharges and cancels, appears to be complete except for nine empty spaces, pages in blue binder with "Album De Fac-Similés Edité Par L'Union PhilatÉlique de GenÈve" embossed in gold on front cover, slight cover wear mostly along edges and breaking of the tabs that attach the cover to the posts, but this does not affect the spine or the integrity of the pages

VERY FINE. A DESIRABLE EXAMPLE OF THE FOURNIER FORGERY ALBUM. ONLY 480 ALBUMS WERE MADE.

According to Varro Tyler's *Philatelic Forgers, Their Lives and Works*, Fournier, unlike many of his contemporary forgers, did not seek to defraud the public. He described his material as facsimiles and promoted it to collectors who could not afford to purchase genuine items and to uneducated collectors as a preventive measure against being deceived by dishonest stamp dealers.

When Fournier died in 1917, one of his employees, Charles Hirschburger, unsuccessfully tried to continue the business. When Hirschburger died in 1927, L'Union PhilatÉlique de GenÈve purchased the Fournier stock, which weighed over 800 pounds, from Hirschburger's widow. The Union then marked the forgeries with "FAUX" handstamps on the front and/or "Facsimile" on the reverse, and employed students from the Geneva School of Arts and Crafts to mount representative selections of the forgeries in 480 albums. Whatever was not placed into one of the books was burned to ashes.

Because Fournier made forgeries from such a wide variety of countries, many of the 480 books have either been divided into country references or have had many items removed. Very few remain intact or have the degree of completeness of this book.....(Photo Ex) E. 4,000-5,000

- 571 **Emperor Leopold I (1640-1705).** Holy Roman Emperor, King of Hungary and Croatia and King of Bohemia, document dated 1670 and measuring 500 x 370mm, handwritten and with clear signature at bottom left, incl. large official seal, document with stains and large central holes (not affecting signature), Fine..... E. 300-400

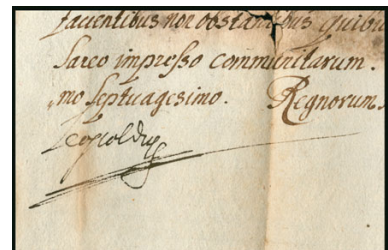

571 detail



- 572 P **ARGENTINA, 1864, 5c, 10c and 15c Rivadavia, Trial Color Plate Proofs in Black (8TC-10TC).** From the Perkins, Bacon & Co. archives, each in a bottom half-sheet of 50 plus an irregular block of 38, Very Fine, ex Dale-Lichtenstein (as full sheets) and each with 1979 Diena certificate as a full sheet(Photo Ex) E. 400-500
- 573 ☒ **AUSTRIA, 1910, 10k Birthday Jubilee (144; Michel 177).** Tied on local registered cover by Bad Ischl 18.VII.10 **first day** circular datestamp, Very Fine, unpriced as a first day cover. E. 300-400
- 574 ☒ **AUSTRIA, 1946, 1sh-5sh Renner Souvenir Sheets (B185-B188; Michel 772B-775B).** Mint N.H. except 2s and 5s each with a small spot of gum disturbance, Very Fine, Michel €2,300.....(Photo Ex) 2,000.00
- 575 ☒ **AUSTRIA, OFFICES IN THE TURKISH EMPIRE, 1876, 10sld Blue, Coarse Print (4).** Horizontal pair, tied on 1873 folded cover to **Sira, Greece** by "Rettimo 21/?" blue circular datestamp, noted as due "40" (lepta) by blue crayon upon arrival, where large four-margined **Greece 1872 401 Brown on Bluish (42)** and cancelled with centrally struck "67" numeral diamond grid, Sira backstamp, central vertical file fold ending in small tear at top, Very Fine appearance..... E. 200-300
- 576 ☒ **AUSTRIA, LOMBARDY-VENETIA, 1864, 5s Rose, Perforated 9½ (22; Sassone 43).** Horizontal pair, tied on attractive blue 1869 folded cover to **Sira, Greece** by choice strike of "Rettimo 1/3" circular datestamp, noted as due "20" (lepta) by red crayon upon arrival where **Greece 1862 201 Blue on Bluish (20)** affixed and tied by indistinct circular datestamp, Sira backstamp, light vertical file fold passes thru Greek stamp, Very Fine, with 1984 Matl certificate E. 400-500
- 577 ☒ **BELGIAN CONGO, 1900, 10c Carmine & Black (19).** Tied on picture postcard by retta cancel (of Khartoum) and cancelled by manuscript "**Lado 31.3.07**" and initials to **Lucca, Italy**, also provided with "**White-Nile 31 III 1918**" (accidental missetting of year slug), trivial staining around stamp, otherwise Fine, a rare example of the Lado Enclave manuscript cancel of which Gudenkauf only records one other entire and a single stamp..... E. 400-500



- 578 ★ **BELGIUM, 1875, 5fr Deep Brown Red (39; COB 37).** Original gum, remarkably well-centered, lovely rich color and a crisp detailed impression, Very Fine and choice, a challenging stamp to find in this select original-gum quality, signed Senf, COB €2,100 1,700.00
- 579 ★★ **BELGIUM, 1933, 5c+5c-10fr+40fr Orval Abbey (B132-B143; COB 363-374).** Mint N.H., brilliant colors, a Very Fine post-office fresh set, COB €2,900(Photo Ex) 1,500.00
- 580 ★★ **BELGIUM, 1935, 10c-100fr Railway (Q184-207; COB TR178-TR201).** Mint N.H., bright and fresh (especially the top values), Very Fine, not an easy set to find in Mint Never-Hinged condition, COB €4,000.....(Photo Ex) 3,375.00
- 581 ★ **BOLIVIA, 1930, 10c Vermilion & Black, Brown Overprint (C13).** Original gum, lightly hinged, fresh colors, wonderfully well-centered, horizontal crease, otherwise Very Fine, an elusive and rare overprint of Bolivia's first Zeppelin issue of which only 50 were produced, with 2013 A.P.S. certificate 2,500.00
- 582 ★ **BOLIVIA, 1930, 50c Orange & Black, Red Overprint (C17).** Large part original gum, clear overprint, Very Fine, a scarce stamp of which only 50 were printed, with 2013 A.P.S. certificate..... 1,000.00

BRAZIL

- 583 (★) **1843, 30r Black, Worn Impression (1b; RHM 1).** Unused, no gum as often, exceptionally large margins, fresh shade on crisp white paper
EXTREMELY FINE. AN ESPECIALLY HANDSOME UNUSED EXAMPLE OF THE 1843 30-REIS BULL'S EYE. VERY RARELY ENCOUNTERED IN THIS GEM QUALITY.
Signed A. Brun and with 2012 Meyer certificate. RHM R21,000 4,000.00



- 584 (★) **1843, 60r Black, Intermediate Impression (2a; RHM 2).** Unused, no gum as often, large margins all around, some minor toning mostly on reverse which occurred after the accompanying certificate was issued, otherwise Very Fine, with clear 2012 Meyer certificate, RHM R5,000 1,100.00



585

- 585 ☒ **1843, 60c Black, Intermediate Impression (2a; RHM 2Fi).** Huge balanced margins all around incl. vertical marginal line at left, tied by well-struck brown "V. DIAMANTINA" straightline in double-line oval handstamp on folded letter to Rio de Janeiro, manuscript dated "6 1844 9" at top left, vertical file fold of little significance and well-away from adhesive and handstamp

EXTREMELY FINE. AN EYE-APPEALING RARE EXAMPLE OF THE 60-REIS INTERMEDIATE IMPRESSION ON COVER. ONLY FOUR COVERS FROM DIAMANTINA ARE RECORDED BY JUCHERT.

Signed Calves and with 1990 P.F. certificate. Scott Retail \$8,000.00 for cover without premium for the scarce cancel and superb quality. RHM R30,000..... E. 5,000-7,500

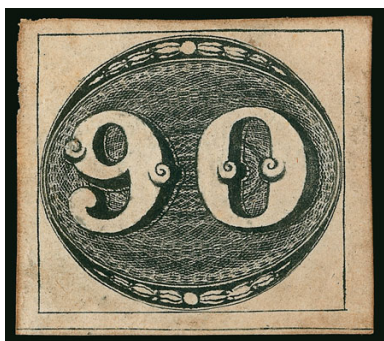

586



587



588

- 586 (★) **1843, 90r Black (3; RHM 3).** Unused, no gum as often, large margins all around, sharp early impression, shallow thin and a light crease, faint toning, Very Fine appearance, a scarce unused stamp, with 2012 Meyer certificate, RHM R18,000..... 4,000.00
- 587 (★) **1844, 30r Black, Type I (8 var; RHM 5A).** Unused, no gum as usual, full to large margins around, just the slightest hint on toning, otherwise Very Fine, with clear 2013 Meyer certificate, RHM value..... R 2,000
- 588 (★) **1844, 30r Black, Thick Paper (8 var; RHM 5B).** Unused, no gum as usual, full margins all around, sharp impression, a Very Fine example of this scarce variety, with 2013 Meyer certificate, RHM value..... R 7,000

- 589 ★ **1844, 60r Black, Type I (9 var; RHM 6A).** Original gum, ample to large margins incl. part of the adjoining stamp's frameline at right

AN INCREDIBLY RARE ORIGINAL-GUM EXAMPLE OF THE 1844 60-REIS TYPE I SLANTED NUMERAL.

An important rarity of classic Brazil. The certificate notes Meyer is aware of only two other unused examples. Original-gum copies of any stamp of this issue are rare.

With 2012 Meyer certificate. RHM value R 36,000

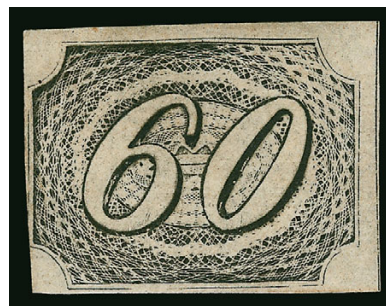

589



- 590 (★) **1844, 60r Black, Thick Paper, Type II (9 var; RHM 6C).** Unused, no gum as usual, full to large margins all around, strong impression, trivial corner crease at bottom left, Very Fine appearance, with 2012 Meyer certificate, RHM value R 1,800
- 591 (★) **1844, 90r Black (10; RHM 7).** Unused, no gum as usual, ample to mostly large margins all around, sharp impression, slight edge toning, otherwise Very Fine, with 2012 Meyer certificate, RHM R4,500 1,000.00
- 592 (★) **1844, 90r Black, Type I (10 var; RHM 7A).** Unused, no gum as usual, full to mostly large margins all around, slightly irregularly cut at bottom right, crisp impression, Very Fine, RHM value R 5,000
- 593 (★) **1844, 90r Black, Type I, Thick Paper (10 var; RHM 7B).** Unused, no gum as usual, large margins, intense impression, small faults incl. a nick in the top margin, Very Fine appearance, RHM value R 8,000
- 594 (★) **1844, 90r Black, Type II, Thick Paper (10 var; RHM 7C).** Unused, no gum as usual, large margins all around, strong impression, light margin toning, otherwise a Very Fine example of this rare variety, with clear 2012 Meyer certificate, RHM value..... R 10,000
- 595 (★) **1844, 10r Black, Type IIa (10 var; RHM 7D).** Unused, no gum as usual, full margins, crisp detailed impression, just a faint trace of toning, otherwise Very Fine, with clear 2012 Meyer certificate, RHM value R 4,500



596

- 596 (★) **1845, 180r Black (11; RHM 8).** Unused, no gum as usual, full even margins all around, intense shade and impression on fresh paper

VERY FINE AND CHOICE. A HIGHLY SELECT AND RARE UNUSED EXAMPLE OF THE 1845 180-REIS SLANTED NUMERAL.

With 2012 Meyer certificate. RHM R23,000 .. 4,500.00



597

- 597 (★) **1845, 300r Black (12; RHM 9).** Unused, no gum as usual, full margins all around, rich shade and a highly detailed impression

VERY FINE. A RARE UNUSED EXAMPLE OF THE 1845 300-REIS SLANTED NUMERAL.

The 300r is the rarest value of all the Slated Numerals to find unused. Sound four-margin examples such as this are extremely difficult to come by.

With 2012 Meyer certificate. RHM R30,000 ... 6,500.00

- 598 (★) **1845, 600r Black (13; RHM 10).** Unused, no gum as usual, large margins incl. a portion of the adjoining stamp at top, sharp detailed impression

VERY FINE AND CHOICE. A HANDSOME AND RARE UNUSED EXAMPLE OF THE 1845 600-REIS SLANTED NUMERAL.

With 2012 Meyer certificate. RHM R28,000 6,000.00



598



599EX

- 599 ★ **1850, 10r-600r Black, Upright Numerals (21-28; RHM 11-18).** Unused, 30r and 60r with original gum (rare thus), others no gum as usual, mostly large to huge margins, 20r with minor paper wrinkle, Very Fine-Extremely Fine, a challenging set to assemble, particularly in this quality, 300r and 600r each with 2012 Meyer certificate, RHM R6,000.....
.....(Photo Ex) 1,246.00



600EX

- 600 (★) **1866, 10r-600r, Perforated Upright Numerals (42-52; RHM 12B-22B).** Unused, all but the two 30r values with at least part original gum (Scott Retail is for no gum), bright colors and shades, a few minor flaws incl. 430r with translucent stain

FINE. A RARE UNUSED SET OF THE OFTEN-FAKED 1866 PERFORATED NUMERALS.

This set has remained intact for over 35 years and is quite well known in Brazilian philately. With 1989 Meyer set certificate, and 2013 Meyer certificates for each individual value. RHM R30,900.....(Photo Ex) 7,165.00

- 601 (★) **1869, 200r Green, Telegraph Stamp (RHM T1).** With control number on reverse, unused, no gum as usual, full even margins all around, small blue mark at top left and a faint thin spot

VERY FINE APPEARANCE. A RARE UNUSED EXAMPLE OF THE 1869 200-REAL TELEGRAPH STAMP.

Unused examples are extremely difficult to find.

With 2012 Meyer certificate. RHM value. R 40,000



601



602

- 602 ★ **1869, 500r Carmine Rose, Telegraph Stamp (RHM T2).** With control number on reverse, **original gum**, h.r., full even margins all around, attractive color

VERY FINE. A SELECT QUALITY EXAMPLE OF THE 1869 500-REAL TELEGRAPH STAMP, THE RAREST OF ALL BRAZIL'S TELEGRAPH STAMPS AND RANKING AMONG THE RAREST OF ANY TELEGRAPH STAMPS IN THE WORLD.

While used examples make an occasional appearance in the marketplace, unused examples are almost never offered. This is the only sound, original-gum example we have seen.

Signed A. Diena and with 2012 Meyer certificate. Unpriced in RHM, but noted as "Rare"..... E. 5,000-7,500



603



604EX



605EX

- 603 ★ **1869, 1,000r Blue, Telegraph Stamp (RHM T3).** With control number on reverse, **original gum**, h.r., full margins all around, beautiful rich color and a sharp impression on fresh white paper, Very Fine and choice, signed A. Diena and with 2012 Meyer certificate, RHM value..... R 3,300
- 604 (★) **1869, 220r-2,000r Telegraph Stamps (RHM T8-T11).** Unused, 200r with original gum, others unused as typical, full to large margins, 2,000r with margin just touching frame-line in one place, fresh colors, 200r and 2000r each with trivial thin spot, otherwise a Very Fine and scarce set, each with 2012 Meyer certificate, RHM value..... (Photo Ex) R 19,900
- 605 (★) **Telegraph Stamp Balance (RHM T4-T7, T12-T13).** Nos. T4 and T12 with original gum, others no gum, No. T7 on thin card, first set with large margins, No. T4 with small red mark on face, Nos. T6 and T12 (catalogue R470) with faint edge toning, otherwise a Very Fine group, RHM value..... (Photo Ex) R 4,890

CHINA

See also lots 715-719 for China stamps on Mongolia covers



606 front and back

- 606 ☒ **1878, 3c Brown Red, Large Dragon (2).** Wonderfully fresh and well-centered example, tied by clear blue Peking seal on back of cover to **Paris, France**, with matching blue "I.C. of Customs, Peking Jul 22 81" double-circle datestamp, sent via the French Post Office in Shanghai where it received **France 5c Green on Greenish and two singles of 15c Blue Sage Issues (78, 92; Yvert 75, 90)**, each tied by dotted "5104" cancel with matching "Shanghai, Chine 29 Jul 81" datestamp, cover originated from the "Legation de la Republique Francaise, Peking" with large blue cachet on back, Tientsin and Shanghai Customs transit backstamps, Paris receiving datestamp, cover with tear at top left and opening tear on backflap going thru blue cachet of little importance

VERY FINE. A PHENOMENAL COVER BEARING THE 1878 3-CENT LARGE DRAGON FIRST ISSUE OF CHINA ON COVER SENT VIA THE FRENCH POST OFFICE IN SHANGHAI TO PARIS. A RARITY OF THE HIGHEST ORDER.

This outstanding China and France mixed-franking cover is believed to be one of the few known bearing the Large Dragon and Sage issues. A cover of exceptional importance and deserving of a key role in an award-winning exhibit.

With 2007 Calves certificate..... E. 20,000-30,000

- 607 **1897, 2c on 3c Red Revenue (79-80).** Example of each surcharge type, both with dollar chop cancels, No. 79 with light thin, otherwise Fine.....(Photo Ex) 825.00



607EX



608 front and back

- 608 ☒ **1897, 2c on 3c Red Revenue, Small Numeral (79; Chan 84).** Tied by "Customs, Soochow Jun 6, 1897" double-circle datestamp on long cover to Tientsin, light blue Tientsin arrival backstamp dated Jun, 13, cover with some wear and tears on reverse

FINE. A RARE POSTALLY-USED CHINA 2-CENT SMALL NUMERAL RED REVENUE ON COVER.

On February 20, 1897, a new national postal service was inaugurated. Prior to this, an order was made with a printer in Japan for the new stamps. Unfortunately, the printer was unable to supply the stamps in time for the inauguration. Prior to this in 1896, 650,000 Red Revenues had been ordered for a new proposed taxation. Quickly abandoned due to public outcry, these stamps lay dormant in Shanghai. They were quickly pressed into service with new overprints for postal use. E. 4,000-5,000



609 front and back

- 609 ☒ **1897, 4c on 3c Red Revenue, Large Numeral (82; Chan 89).** Tied by barred pakua cancel and corresponding "Tientsin 20 Jan 98" dollar chop cancel on red band cover to Shanghai, "Shanghai 8 Feb 98" dollar chop receiving cancel on reverse along with Chinese postage paid marking, cover with light trivial soiling

VERY FINE. AN INCREDIBLY RARE USE OF THE CHINA 4-CENT LARGE NUMERAL RED REVENUE ON RED-BAND COVER.

The China Red Revenues issues have become a fascinating area of study and remain very desirable among collectors. E. 4,000-5,000



610 with detail of markings on back

- 610 ✉ **1897, ½c Purple Brown, 1c Yellow I.C.P. Dragons (86-87; Chan 92-93).** Tied by two light Canton dollar chop cancels with additional strike on reverse reading Dec. 1, 1897 on cover **to Zurich, Switzerland**, cover went via British mails in Hong Kong where it received a **Hong Kong 2c** stamp which is tied by "Hong Kong DE 2 97" circular date-stamp, Zurich arrival backstamp, cover missing back flap and with trivial light toning FINE. AN INCREDIBLY RARE IMPERIAL CHINESE POST USE PAYING THE 2-CENT PRINTED MATTER RATE AND USED WITHIN THE FIRST YEAR OF ISSUE.

Covers bearing the printed matter rate are exceptionally scarce versus the normal 10 cents rate typically seen..... E. 1,500-2,000



611



612

- 611 ★★田 **1897, \$1.00 Carmine & Rose (95).** Block of six with selvage at left, Mint N.H., attractive colors, Fine-Very Fine, Scott Retail as hinged singles 1,800.00
- 612 ★★田 **1897, \$5.00 Yellow Green & Pink (97).** Block of four with selvage at left, Mint N.H., minor gum bend affects top pair FINE-VERY FINE. A SCARCE BLOCK OF THE 1897 5-DOLLAR WILD GOOSE. Scott Retail as hinged singles..... 6,400.00



- 613 ☒ **1898, 10c Dark Blue Green (103).** Tied by bilingual “Nanking 1 NOV 99” circular datestamp on cover to **St. Paul Minn.**, additionally franked by horizontal pair of **Hong Kong 5c Ultramarine (40; SG 35)** in transit by “Shanghai NOV 4 99” circular datestamp and boxed “I.P.O.”, bilingual Shanghai circular datestamp beside, San Francisco transit and St. Paul arrival backstamps, cover with toned spots, Fine E. 150-200
- 614 ☒ **1901 British Occupation During Boxer Rebellion.** Two postal cards and a cover, each bearing China Expeditionary Forces overprints (C.E.F.), two uses from F.P.O. No. 9 (Yangtsum) and one from No. 14 (Shan Hi Kwan), Fine or better **(Photo Ex)** E. 150-200
- 615 ☒ **1900-06, 1c Ochre Coiling Dragon, Vertical Pair, Imperforate Between (111b).** Tied by beautifully struck Nanchang lunar circular datestamp on red band cover to Peking, Hankow transit and Peking arrival backstamps, Very Fine, an incredibly rare imperforate-between variety postally used on cover E. 750-1,000
- 616 ☒ **1900-06, 2c Scarlet Coiling Dragon, Horizontal Pair, Imperforate Between (112a; Chan 118g).** Tied by 1909 Tientsin lunar circular datestamp, with an additional strike below, on red band cover to Peking, light arrival marking on reverse, cover with small piece missing at bottom right from opening and a couple trivial edge tears
 VERY FINE. A SCARCE AND DESIRABLE USE OF THE IMPERFORATE-BETWEEN VARIETY ON COVER.
 With 2014 F.I.A.P. certificate..... E. 1,000-1,500



617

- 617 **1912, \$1.00 Red & Pale Rose, Statistical Department “Republic”, Inverted Overprint (158a; Chan 164b).** With legible Kuang-tung, Kuang-chow (Canton) June (1912) lunar circular datestamp

FINE. AN ENORMOUSLY RARE EXAMPLE OF THE \$1.00 STATISTICAL DEPARTMENT “REPUBLIC” WITH INVERTED OVERPRINT. NO MORE THAN A DOZEN EXAMPLES ARE BELIEVED TO EXIST. A RARITY OF CHINESE PHILATELY.

From census’ undertaken with known examples, all appear to be used on the same day — June 17, 1912 (1st year) in Canton. Some examples are not legible enough to read completely but are still believed to originate on this same day. Current estimates indicate that between 9-11 examples are known. 27,500.00



618

- 618 ★ 1912, 20c Red Brown, Waterlow "Republic" Overprint, Horizontal Pair, Imperforate Between (172 var; Chan 178 var). Original gum, h.r., some light toning on reverse and showing at bottom between stamps, Fine, a rare imperforate between variety which is unlisted in both Scott and Chan, it is believed that very few are known..... E. 750-1,000



619EX



620



621EX



622



623EX

- 619 ★ 1928, 1c-\$1.00 Chang Tso-lin (276-279, Manchuria 21-24, Sinkiang 70-73). Incl. the two overprint sets, h.r., Fine-Very Fine(Photo Ex) 197.50
- 620 ★ Formosa, 1888, 20c Red, Unissued Horse and Dragon (Chan F16). Original gum, h.r., deep rich color, light crease, black manuscript notation on reverse and small stray marks on front, otherwise Fine and scarce, these stamps were printed by Bradbury, Wilkinson & Co. but were never issued..... E. 300-400
- 621 ★ Taiwan, 1952, 40c-\$5.00 Chiang Kai-shek (1052-1056). Both perf and imperf sets, imperf each with sheet margin at left, without gum as issued, Very Fine.....(Photo Ex) 856.00
- 622 ★ People's Republic, Northeast China, 1947, \$2.00-\$100.00 Souvenir Sheet (1L36a). Without gum as issued, bright colors, faint toning in corners on reverse only (from mounting), otherwise Very Fine 375.00
- 623 ★ People's Republic, Northeast China, 1950, \$5,000.00-\$30,000.00 Flag and Mao (1L150-1L153). Without gum as issued, bright and fresh, Very Fine(Photo Ex) 1,025.00

COLOMBIA



- 624 **1862, 1p Red Lilac on Bluish (23).** Large even margins all around, fresh color, manuscript cancel as always, faint horizontal crease, Extremely Fine appearance, a rarely offered stamp, ex World Traveler, signed Bloch and with 1973 Friedl certificate..... 1,750.00
- 625 **1866, 5p Black on Green, 10p Black on Vermilion (51-52).** Two of each, 5p both with handstamp cancel, one 10p unused (and exceptionally large margins), other 10p with manuscript cancel of Medellin, one 5p with small margin nick, a couple other trivial flaws, Fine-Very Fine..... (Photo Ex) 970.00
- 626 ☒ **1919, 2c Air Post (C1).** Tied by Barranquilla and Puerto Colombia Jun 18, 1919 datestamp on Cover of the First Experimental Flight, stamp with wide margins and bright color, cover with vertical file fold not affecting adhesive or markings, cover with small piece out at bottom right, otherwise Very Fine and scarce, Scott Retail for a faulty used stamp is \$1,700.00.. E. 1,000-1,500
- 627 ☒ **1919, 2c Air Post (C1).** Tied by Barranquilla and Puerto Colombia Jun 18, 1919 datestamp on cover of the First Experimental Flight, stamp is well-centered and fresh, cover with vertical file fold not affecting adhesive or markings, and slightly reduced at left, Very Fine, only 200 were issued and a tiny percentage of those still exist on cover, with 1974 clear Friedl certificate, Scott Retail for a faulty used stamps is \$1,700.00..... E. 1,000-1,500

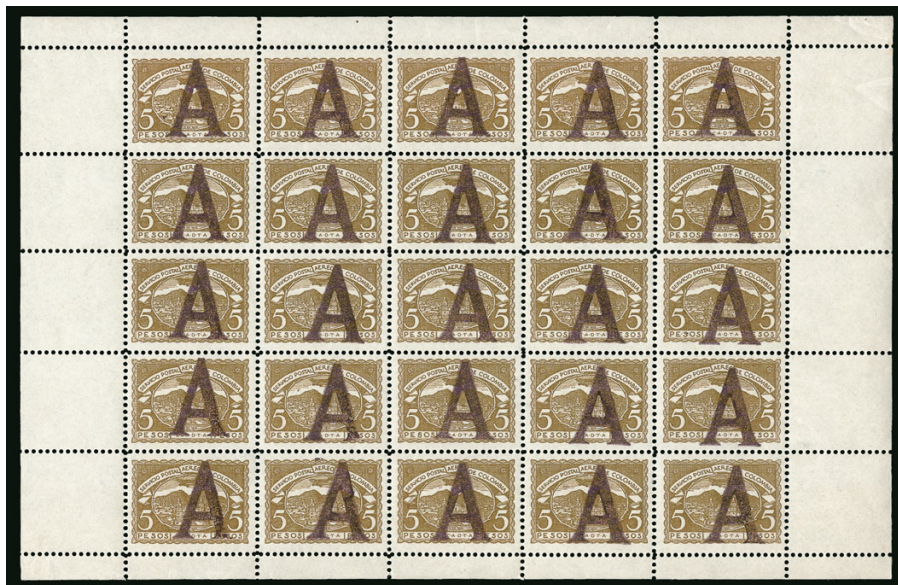

628EX

- 628 ★★田 **1921-23, 5c-5p Scadta Air Post, with "A" Overprint (CLA1-CLA3, CLA5-CLA110).** Ten values (missing the 20c) in full sheets of 25, Mint N.H. except 3p with slightly disturbed gum
VERY FINE. A RARE GROUP OF SHEETS OF THE SCADTA AIR POST.
5p with 1994 P.F. certificate (Photo Ex) 20,537.00



629



632



631



630EX



643EX



633EX



636

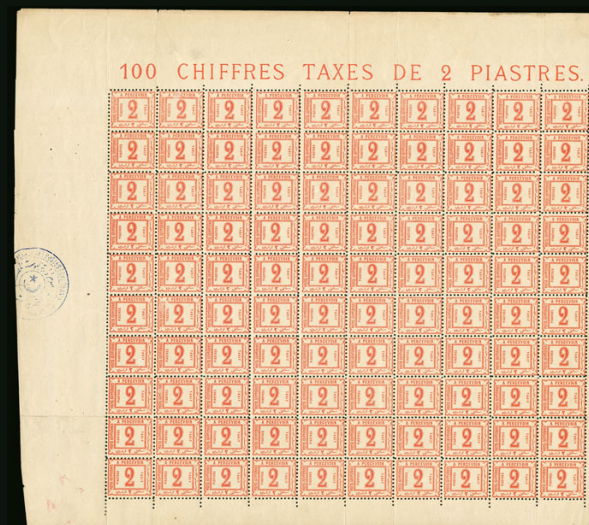

637



639



642

- 629 P田 **DANISH WEST INDIES, 1905-13, 5b-50b Postage Dues, Imperforate Die Proof (J5P-J8P; Facit L5P-L8P).** In a collective sheetlet of eight showing two of each value, original gum, h.r., guideline markings at corners of each stamp, Very Fine and scarce, ex Gilbert, with 1989 P.F. certificate..... E. 400-500
- 630 ★ **DENMARK, 1885-86, Official Reprints of the 1851-71 Issues.** 20 different reprints in total comprising the entire set, each a matched set in blocks of four, incl. the issues of 1851, 1854-57 (2s and 16s), 1858-62, 1864-68, 1870-71 and 1871 Official, 1858-62 8s with trivial crease affecting two stamps, otherwise Very Fine and scarce, Facit value(Photo Ex) SK 14,800
- 631 ☒ **DENMARK, 1851, 2rs Blue, First Printing (1a; Facit 1).** Three full to large margins, close to just touching at bottom, especially rich color and highly detailed impression, tied by target cancel on local folded cover, blue oval "F 9 11 53 B" handstamp, Very Fine, a scarce use on cover, with 1980 Friedl certificate, Facit SK 18,000..... 7,250.00
- 632 ☒ **DENMARK, 1875-79, 3o Grey Blue & Gray, Inverted Frame (25c; Facit 28c).** Horizontal strip of five, tied along with 5o (38; Facit 53) single by multiple strikes of 1896 Bramminge circular date-stamps on cover to **San Francisco Cal.**, Very Fine and attractive cover..... E. 150-200

EGYPT

- 633 ☒ **1923-24, 5m Orange Brown (96).** Two covers, each with block of four cancelled by Shepherds Hotel Mar. 6, 1926 circular datestamps with an additional strike at left on Filstrup air post covers to the United States, each with **additional U.S. stamp added**, one a 8c Dark Green (C4) and the other a 24c Carmine (C6) with selvage at left, the former to Chicago and the latter to San Francisco, Very Fine(Photo Ex) E. 150-200
- 634 ★★田 **1953, 200m Dark Violet, Double (6 Bars) Overprint (364 var; Nile Post D235).** Complete pane of 100, Mint N.H., each stamp showing the double overprint, incl. the "tapered bar" variety on pos. 18 (Nile Post D235a), control number crossed out "A/48" and "A/50" at bottom right, fresh color, Very Fine, an incredibly rare complete pane which is **most likely unique**, it is estimated that between 300-600 examples are known of this double bar, regardless this pane comprises a sizeable quantity of the known examples, signed Hass, Nile Post value as singles.....*Not ill.* 1,020.00
- 635 ★★田 **1943, 5m + 5m Princess Ferial, Arabic Date "1493" Error (B2a; Nile Post C91a).** Complete pane of 100 showing the error in pos. 98, control number "A/40" at bottom right, fresh and Very Fine, a scarce intact pane, signed Hass, catalogue value as singles.....*Not ill.* 1,686.00
- 636 ★★田 **1953, 30m Brown Violet, Double (6 Bars) Overprint (C74 var; Nile Post A61).** Complete pane of 50, Mint N.H., each stamp showing the double overprint, control number "A/52" at bottom right, Very Fine, **the unique pane of 50 of the double (6-bars) overprint**, only 100 examples are known to exist and this contains half of those, signed Hass, Nile Post value as singles..... 3,000.00
- 637 ★田 **1886, 2pi Red Postage Due (J9; SG D65; Nile Post PD9).** Complete pane of 100 with selvage on all sides incl. "100 Chiffres Taxes de 2 Piastres." inscription at top and blue postal seal at left, original gum, few hinge reinforcements with a majority of stamps Mint N.H., splitting between rows 8 and 9, Very Fine, **this pane of the 1886 2pi is believed to be unique**, with 1983 Holcombe certificate (stating it as unique), Catalogue values as singles: Nile Post \$3,125.00, SG £4,200..... 3,750.00
- 638 ★田 **1914-15, 3m Orange Official, "O.H.H.S." Overprint (O12; Nile Post O12).** Complete sheet of 200 comprising of two panes of 100, showing all of the listed varieties in Nile Post, majority of top pane being a **cheval** horizontally, the top row being the most severe with the overprint reading "H.H.S. O." (Nile Post value \$25.00 each), with control number "1" in each of the corners, sensible hinge reinforcing and folded between panes, Very Fine, a scarce sheet, signed Hass.....*Not ill.* E. 500-750
- 639 ★★田 **1915, 2m Green Official, Inverted Overprint (O14a; SG O88a; Nile Post O15c).** Complete pane of 60 being the top left pane of the sheet (four panes total), Mint N.H., each stamp being the error with inverted overprint, with control no. "1" at top left, few creases in selvage only, Very Fine, a visually striking pane with only three sheets having been printed with the inverted overprint, catalogue values as singles, Nile Post \$1,755.00, SG £1,200..... 1,440.00
- 640 ★田 **1922, 5m Pink Official, "O.H.E.M.S." Overprint (O25; Nile Post O26).** Complete pane of 100 from Printing B, First State, showing the **twelve listed varieties** in Nile Post (O26b-O26l) incl. two periods after "H" none after "S" (pos. 38, O25a; Nile Post O26d), control number "B.23" at bottom left, with two hinge reinforcements at sides, otherwise Mint N.H., Very Fine, a scarce pane, Nile Post value....*Not ill.* 465.00
- 641 ★田 **1922, 10m Lake Official, "O.H.E.M.S." Overprint (O27; Nile Post O28).** Complete pane of 100 from Printing B, Second State, showing the **twelve listed varieties** in Nile Post (O26e-O26n) incl. two periods after "H" none after "S" (pos. 38, O27a; Nile Post O28g), control number "B.23" at bottom left, with a few sensible hinge reinforcements, otherwise Mint N.H., Very Fine, a scarce pane, Nile Post value.....*Not ill.* 905.00
- 642 ★★田 **OCCUPATION OF PALESTINE, 1953, 200m Dark Gray, Magenta Overprint (NC24 var; Nile Post PA24d(c)).** Complete pane of 50 overprinted in **magenta instead of vermilion**, Mint N.H., pos. 4 and 35 showing the H-1 and H-2 varieties (Nile Post PA24e), control number "A/47" at top right and bottom left, fresh and Very Fine, highly unlikely that many completes panes still exist, signed Hass, Nile Post value as singles 1,530.00
- 643 ★★ **FAROE ISLANDS, 1940-41, 20o on 1o to 60o on 60o Surcharges (2-5; Facit 4-8).** Mint N.H. horizontal pairs with selvage at right, brilliantly fresh, each with light pencil position number (19, 20) on reverse, Very Fine, Facit SK 17,000(Photo Ex) 2,300.00



644

- 644 (★) **FINLAND, 1866-74, 5p Black on Yellow, Roulette III, Error of Color (12d; Facit 7v6C3).** Unused (no gum), bright fresh color, few short or blunted "teeth" at sides

FINE. AN EXCEEDINGLY RARE EXAMPLE OF THE 5-PENNIA BLACK ON YELLOW COLOR OF ERROR. ONE OF LESS THAN 20 EXAMPLES THOUGHT TO EXIST AND QUITE POSSIBLY UNIQUE IN UNUSED CONDITION.

Upon review of some of the finest collections of Finland sold at auction, we have been unable to locate another unused example. As is typically the case for these serpentine roulettes, most of the known used examples we have encountered have had at least one or more short teeth.

With 1997 Gummesson certificate. Catalogue values are for used examples with short perforations. SK130,000 . 15,000.00

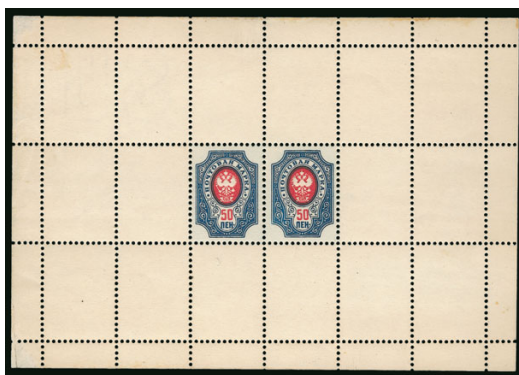

645

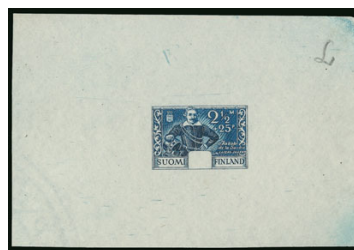

646EX



648

- 645 田 **FINLAND, 1891-92, 50k Arms of Russia, Essay Sheetlet (55E).** Perforated and gummed sheetlet of eighteen with only the center two positions printed, selvage all around, Mint N.H., printed in Blue & Carmine closely resembling the 20k value, design with corner rings and burelage omitted, paper with partial watermark showing "SUO", slight perf separation at top, otherwise Very Fine, a remarkable item for the specialist and key piece for an exhibit on this issue..... E. 500-750
- 646 P **FINLAND, 1934, 1½m + 10p - 2½m + 25p Generals, Die Proofs (B15P-B17P).** Measuring between 112 x 75mm and 115 x 110mm, each engraved on thin paper (two showing partial watermark), appears to be the final die with the exception of the red cross omitted, Very Fine and **most likely unique**, these were said to have emanated from the estate of A. Schuricht (the engraver of the issue)(Photo Ex) E. 500-750

FRANCE



647

- 647 ★ **1849, 25c Blue on Bluish (6a; Yvert 4a).** Original gum, full to mostly large margins all around, wonderfully fresh color
VERY FINE AND CHOICE. AN EYE-APPEALING EXAMPLE OF THIS SCARCE STAMP, ESPECIALLY SOUND AND WITH ORIGINAL-GUM.
Signed A. Brun. With 2013 J.F. Brun certificate. Yvert €8,500 6,750.00

- 648 **1850, 40c Orange on Yellowish, Ty. I (7; Yvert 5).** Enormous margins all around showing part of frameline from adjoining stamps at left and bottom, stunningly vibrant color, unobtrusive lozenge of dots cancel, Extremely Fine, an eye-catching example, with 2010 P.F. certificate, Yvert €500 475.00

- 649 **1850, 40c Orange on Yellowish, Type II, Retouch (7b; Yvert 5d).** Huge to large margins all around incl. part of adjoining stamp at right, brilliant color, unobtrusive cancel allowing for clear viewing of retouch

EXTREMELY FINE. A HANDSOME USED EXAMPLE OF THE 40-CENTIMES ORANGE WITH THE TYPE II RETOUCH. A RARE STAMP TO FIND IN THIS SUPERB CONDITION.

Signed A. Brun. With 2008 Scheller certificate. Yvert €7,000..... 6,750.00



649



650



651



652



653

- 650 **1852, 10c Pale Bister on Yellowish (10; Yvert 9).** Horizontal pair, large to full margins all around, light but clear strikes of dotted "935" cancel of Condom, fresh color, Very Fine, a beautiful pair, with 2014 Roumet certificate, Yvert €1,700..... 1,400.00
- 651 ★ **1853, 1fr Lake on Yellowish (21; Yvert 18).** Original gum, h.r., large balanced margins all around, fresh color and superbly detailed impression, tiny pinpoint thin speck
- EXTREMELY FINE APPEARANCE. A RAERE ORIGINAL-GUM EXAMPLE OF THE 1853 ONE-FRANC LAKE NAPOLEON.
- Signed Bloch. Yvert €8,000..... 9,500.00
- 652 ★ **1870, 10c Bister on Yellowish Paper, Type B (42a; Yvert 43B).** Original gum, small h.r., full to mostly large margins all around, fresh color, trivial gum bend, Very Fine, signed J.F. Brun and with clear 1989 Roumet certificate, Yvert €1,100 1,000.00
- 653 ★ **1870, 80c Rose on Pinkish (48; Yvert 49).** Original gum, lightly hinged, huge balanced margins all around, stunning rich color and sharp impression, Extremely Fine, a superb example, with 2013 P.F. certificate, Yvert €725..... 750.00



654

- 654 ★田 **1870, 20c Dull Blue, Tête-Bêche (57b, Yvert 37c).** Block of nine with selva at left, middle stamp with inverted cliché, full original gum that has been slightly cleaned and freshened, rich color

VERY FINE. A STRIKING EXAMPLE OF THE 1870 20-CENTIMES TÊTE-BÊCHE PAIR IN A BLOCK OF NINE.

With 2015 Scheller certificate. Catalogue values are just for the tete-beche pair. Yvert €6,750..... 4,500.00



- 655 ★ **1876, 2c Green on Greenish Paper, Type I (65; Yvert 62).** Original gum, lightly hinged, fresh color, a Very Fine example of this difficult stamp, ex "Chappaqua" and Venn, signed Calves and with 2004 P.F. certificate, Yvert €1,800 1,450.00
- 656 (★)田 **1876-77, 5c Green on Greenish, Type II, Double Impression, One Inverted (78 var; Yvert 75 var).** Complete pane of 25 with plate no. 6 in selvage at left, unused (no gum) as is always the case, both impressions strong and well-struck, couple light vertical creases and wrinkling, couple minor selvage tears, Very Fine appearance, an incredibly striking block which is unlisted in both Scott and Yvert, a rarely encountered item E. 2,000-3,000
- 657 (★)田 **1900, 15c Orange, Imperforate (117a; Yvert 117c).** Without gum, two panes of 50 with millesime 1 in the gutter, ms. notation at top right, Very Fine, catalogue values are as 100 singles, Yvert €27,500 (Photo Ex) 14,000.00
- 658 P **1947, 3.50Fr-10Fr UPU, Collective Large Deluxe Proof (581-584 var; Maury BS7).** Mint N.H., bright colors, Very Fine, Maury value..... € 1,350
- 659 ★★ **1936, 85c-50fr Plane Over Paris (C8-C14; Yvert A8-A14).** Mint N.H., well-centered and exceptionally fresh, Very Fine set, Yvert €2,290..... (Photo Ex) 1,697.00
- 660 ★★ **1936, 85c-50fr Plane Over Paris (C8-C14; Yvert A8-A14).** Mint N.H., rich colors throughout, Very Fine set, Yvert €2,290 (Photo Ex) 1,697.00
- 661 ★★ **1936, 50fr Air Post (C15; Yvert AP15).** Mint N.H., with bottom right corner selvage and coin date, well-centered and fresh, Extremely Fine, a handsome example of this popular stamp, Yvert €1,500 1,700.00

FRENCH OFFICES IN EGYPT

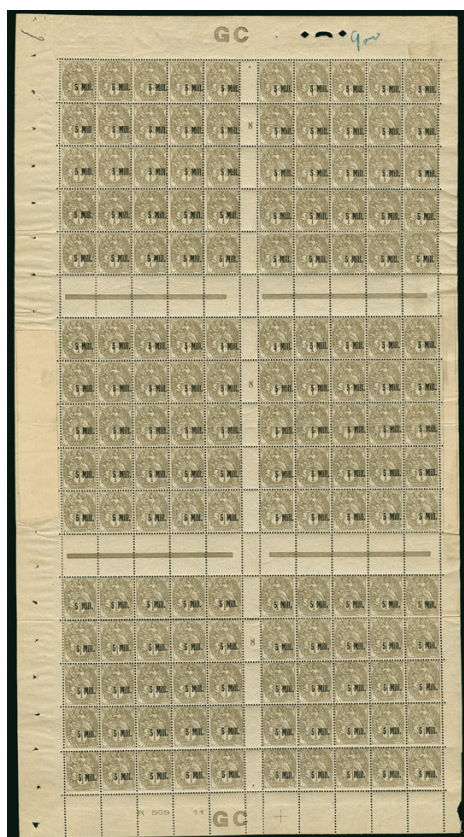

662EX

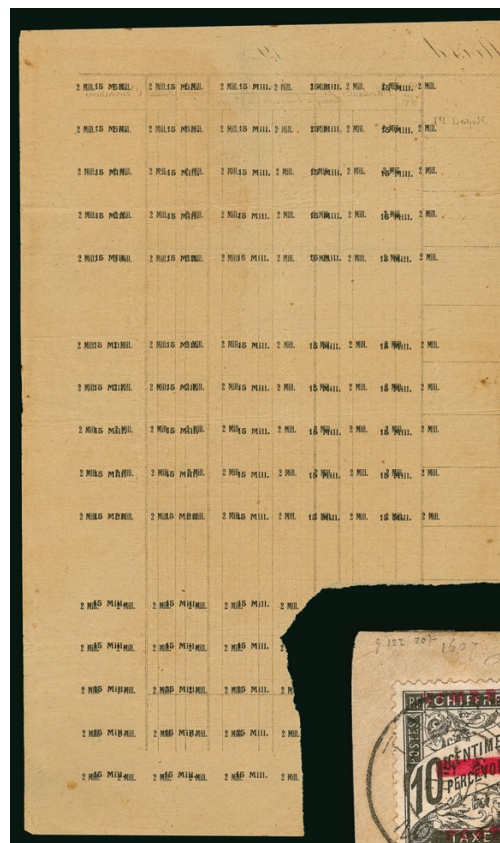

663EX



664

- 662 ★田 **Alexandria, 1921, 2m on 5c - 15m on 50c Surcharges (31/40; Yvert 35/46).** Nine complete press sheets, each with full selvage and comprising of six panes of 25 stamps each with the exception of the 15m on 50c which is three panes of 25, incl. the surcharged values of 2m, 4m, 5m on 1c and the **scarce** Slate shade (only 1,500 stamps surcharged), 6m-10m, 12m on Grayish paper and 15m on 50c, wonderfully fresh series of press sheets, some splitting to be expected, No. 34 with some tone spots mainly confined to one pane, vast majority of the stamps **Mint N.H.** with surprisingly few hinge reinforcements

FINE-VERY FINE. A SCARCE SERIES OF PRESS SHEETS OF THE FRENCH OFFICES IN ALEXANDRIA 1921 LOCALLY SURCHARGED ISSUE. THERE IS A HIGH PROBABILITY THAT THESE SHEETS ARE UNIQUE.

The Scott Retail for these sheets is \$20,512.50 as hinged and \$28,725.00 for Mint N.H. The latter value is a better reflection of this lot. This does not take into account any varieties (such as pos. 58 of the 12m on 30c showing "Mili." instead of "Mill."), premiums for sheets or millesimes pairs.....(Photo Ex) E. 5,000-7,500

- 663 P田 **Alexandria, 1921 Local Surcharges, Proof Sheets.** Two items, first one showing 10m (38; Yvert 42) printed on ledger paper on a near-complete press sheet (missing pane at top right), some creases and all-over toning, second similar sheet showing **both 2m and 15m surcharges** over each other (31; Yvert 35 and 40-42; Yvert 44-46) on ledger paper on a near-complete press sheet (missing pane at bottom right), few creases but otherwise fresh, Fine-Very Fine, unquestionably a unique duo and a wonderful item for the specialist.....(Photo Ex) E. 750-1,000

- 664 **FRENCH MOROCCO, 1893, 10c Black (10; Yvert 10).** Tied on piece by neat Tangier circular date stamp, strong impression, Very Fine, ex World Traveler, with 1995 P.F. certificate, Yvert €900..... 800.00

GERMAN STATES AND GERMANY

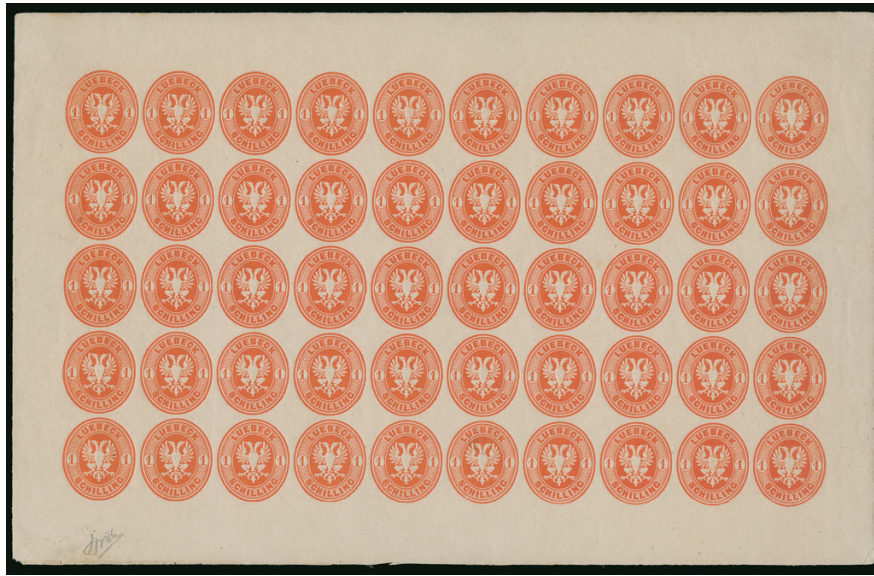

665

- 665 ★★田 **LUBECK, 1872, 1s Orange Reprint (9R; Michel 9NDy)**. Complete sheet of 50, all stamps Mint N.H., a few light hinge marks in the margins, tiny imperfections in the corners from mounts

A SPECTACULAR COMPLETE SHEET OF THE 1872 ONE-SCHILLING REPRINT. BELIEVED TO BE THE ONLY SURVIVING SHEET.

In 1872, five sheets (250 stamps) of each of the values of the 1863 Issue were reprinted by H.G. Rahtgens.

Ex Ferrary 11,250.00

- 666 **GERMANY, 1923, 8 “Tausend” on 30pf Blue Green, Network Watermark (242A; Michel 278Y)**. Clearly struck “(Gros)sschonau (Sachsen) 7.10.23” postmark and **used within the contemporary time period**, deep rich color, wonderfully well-centered

VERY FINE. A RARELY OFFERED EXAMPLE WHICH IS ONE OF THE KEY RARITIES OF THE GERMAN INFLATION PERIOD — ESPECIALLY DESIRABLE USED WITHIN THE PROPER TIME PERIOD.

With 2015 Bauer BPP certificate. Michel €8,000.....
..... 6,000.00



666



667EX

- 667 **GERMANY, 1923, 100mil-50mrd, Officials (O40-O46; Michel D82-D88)**. Postally used with circular dates-tamps, fresh colors, 100m with single toned perf, Very Fine, difficult to find certified postally used, each signed Infla-Berlin, 50mrd with 2000 Weinbuch certificate, Michel €1,300(Photo Ex) 995.00



- 668 **Thuringia, 1945, Souvenir Sheets of Three and Four (16N3a, 16N7b; Michel Block 1, Block 2).** Both tied on large piece by Erfurt 24.12.45 circular datestamps, Erfurt registry label, Very Fine, both souvenir sheets are scarce in used condition, Michel €4,300..... 3,375.00
- 669 **GERMAN OFFICES IN CHINA, 1900, 3pf Brown, Tientsin Handstamp (17; Michel 8).** Tied on piece by "Tongku 22/1 01" circular datestamp, bright and fresh, Very Fine, the Tongku postmark is scarce on this stamp and was used by Army Field Offices and in areas of the Boxer Rebellion, signed Thier and with 2015 Jaschke-Lantelme certificate, Michel €1,000..... 750.00
- 670 **GERMAN OFFICES IN CHINA, 1900, 5pf Green, Tientsin Handstamp (18; Michel 9).** Tied on piece by "Tientsin 1 1 01" circular datestamp, well-centered, rich color, Very Fine, signed Thier and with 2015 Jaschke-Lantelme certificate (befund), Michel €300..... 350.00
- 671 **GERMAN OFFICES IN CHINA, 1900, 20pf Ultramarine, Tientsin Handstamp (20; Michel 11).** Cancelled by "Tientsin 3 1 01" circular datestamp, well-centered, rich color on bright white paper, Very Fine and scarce, with 2015 Jaschke-Lantelme certificate, Michel €1,200..... 900.00



672EX

- 672°田 **GREENLAND, 1945, 10-5k Pictorials, Specimen Overprint (10S-18S; Facit 10S-18S).** Matched top right sheet margin plate no. and scrollwork blocks of ten (no numbers on 30o and 2k), Mint N.H., each stamp with security punch and "Specimen" overprint, pristine in all regards — colors, impression and gum

EXTREMELY FINE. A SPECTACULAR MATCHED SPECIMEN SET OF THIS POPULAR AND ATTRACTIVE PICTORIAL ISSUE. A GREENLAND RARITY.

Only 300 sets were printed (three sheets of 100). One of these sheets is known to have been damaged to some degree. Therefore, only two sound matched blocks with plate numbers such as this are possible, with the likelihood the other was broken.

Ex American Bank Note Archives(Photo Ex) E. 5,000-7,500



- 673 ☒ **GUADELOUPE, French Colonies, 1859, 40c Orange on Yellowish (5).** Large margins, rich color, used with 1859, 10c Bister on Yellowish (3), tied by lozenge cancel, "Basse-Terre, Guadeloupe, 27 Juin 1863" rimless circular datestamp on cover to France, clear strike of "Après le Depart" boxed handstamp, fresh and Very Fine, scarce with the auxiliary marking which indicates it did not make its intended ship, this is also an early use of the marking, ex Vogel..... E. 150-200
- 674 ★★ **ICELAND, 1933, 1k-10k Hopflug Air Post (C12-C14; Facit 165-167).** Mint N.H., fresh colors on bright white paper, 5k with faint fingerprint on gum, otherwise a Very Fine set, particularly scarce in this pristine never hinged condition, with 2014 Moller certificate, Facit SK41,500 (Photo Ex) 6,325.00
- 675 ☒ **INDO-CHINA, French Colonies 1859, 10c Bister on Yellowish (3).** Two horizontal pairs, large margins to clear, tied by "CCH" lozenge cancels, blue "Corr. D. Armees Saigon 28 Aout 64" military octagonal datestamp on blue cover to Paris, France, red boxed "PD" handstamp, endorsed "Vie Anglaise a Suez" at lower left, receiving backstamp, some slight wear, Very Fine, attractive and scarce use of 10c Eagle multiple for the double 20c military rate to France, ex Vogel E. 750-1,000
- 676 ★ **IRAN, 1910, 1ch-30kr Unissued Coronation, Silver Borders.** Complete set of fourteen incl. the Official values, original gum, h.r., 26ch with stain, also with a few additional items incl. a couple with gold borders and a 9ch invert (torn along top), Fine-Very Fine, seldom offered as a complete set..... (Photo Ex) E. 200-300
- 677 ★★田 **IRAN, 1939, 5d-10r Shah Pahlavi, Mini Sheets of Four (870A-870H).** Mint N.H., both the imperforate and perforated sets, incl. the 1r and 2r values which were not available to the public, fresh colors, couple values with trivial corner crease and 60d perf with small corner nick, otherwise Very Fine, a scarce set of sheets..... (Photo Ex) 2,600.00
- 678 ★ **IRAN, 1957-58, 50d Emerald & Rose Lilac Postal Tax, Inverted Center and Inscription (RA4 var).** Lightly hinged, fresh colors, Very Fine, a scarce item, unlisted in Scott E. 200-300



- 679 ★★ **ISRAEL, 1948, 250m-1,000m First Coins (7-9).** Full tabs, Mint N.H., light fingerprint on gum of 250m and 1,000m, bright colors
VERY FINE. A HANDSOME SET OF THE 1948 DOAR IVRI HIGH VALUES WITH FULL TABS.
Bale \$6,600.00..... (Photo Ex) 6,000.00

679EX



680EX

681EX



682

- 680 ★ **ISRAEL, 1948, 3m-65m First New Year, Vertical Gutter Pairs, With Tabs (10-14).** Matched set of right-margin pairs with colored bands in the tab sheet selvage, each just lightly hinged in far right tab selvage, Very Fine, a marvelous well-matched set of these scarce tabbed gutter pairs, Bale value(Photo Ex) 2,500.00
- 681 ★★ **ISRAEL, 1948, 3m-50m Postage Dues (J1-J5).** Set of tab singles, Mint N.H., 10m with tiny bit of adherence at top, 20m with faint gum disturbance, overall Very Fine(Photo Ex) 2,750.00
- 682 ☒ **ROMAN STATES, 1852, 2b Black on Yellow Green, 7b Black on Blue (3a, 8; Sassone 3, 8).** Single of 2b with large margins to just touching at bottom and horizontal strip of four of the 7b with large to huge margins incl. **sheet margin** at bottom, all tied by scarce diamond lozenges with Narni cancel on folded cover to Rome, cover with vertical file fold going thru fourth stamp of strip causing a small tear, still Very Fine, an attractive and charming cover, with 1984 Holcombe certificate..... E. 750-1,000

- 683 ★★ **ITALY, 1933, 5.25L+19.75L and 5.25L+44.75L Balbo Air Post (C48-C49; Sassone A51-52).** Complete sheets of twenty containing all of the different pilot's names, Mint N.H., bright colors, both sheets have been folded down the middle vertical and horizontal perforations (causing a few separated perfs on the 44.75L sheet), tiny toned spot on reverse of 19.75L sheet mentioned only for strict accuracy

VERY FINE. A HANDSOME SET OF SHEETS WITH THE TWENTY DIFFERENT PILOT'S NAMES.

Catalogue values are as singles.
Sassone €14,000
.....(Photo Ex) 11,500.00



683EX



684



685



686



687



688

689EX

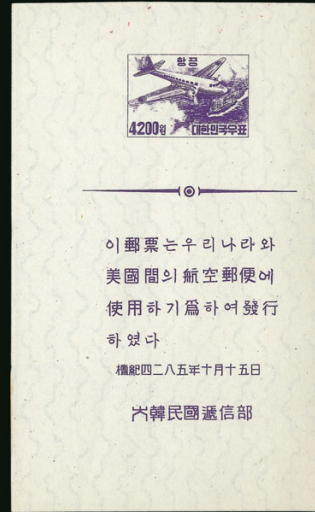

690



691EX



693



692



699



695



696EX



694



698EX

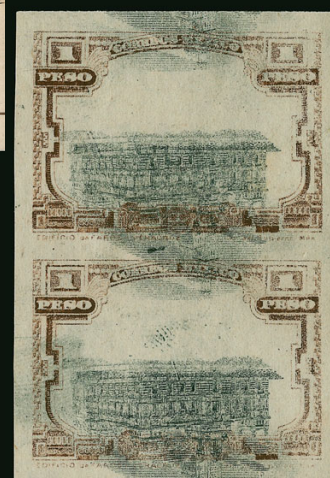

697EX



692



701EX

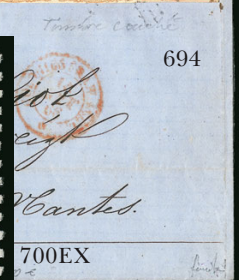

700EX

- 684 ★★ **ITALY, 1933, 5.251 + 44.751 “Servizio Di Stato” Triptych (CO1; Sassone SA1).** Mint N.H., bright colors, small gum bend on right stamp, light owner’s handstamp, Very Fine, Sassone €6,300 5,000.00
- 685 **JAPAN, 1874, 30s Gray on Foreign Wove Paper (25).** Quartered cork cancel, a few perf faults, shallow thin and minor soiling, Fine appearance, a very rare stamp, with clear 1993 I.S.J.P. certificate 7,500.00
- 686 ★ **JAPAN, 1874, 30s Gray, Syllabic 1 (31).** Original gum, h.r., straight-edge at top, otherwise largely intact perforations, well-centered, Very Fine, a scarce stamp that is notorious for having poor perforations and other flaws, this copy is quite desirable, with 1993 I.S.J.P. certificate ... 3,000.00
- 687 ★ **JAPAN, 1942, 10s Crimson & Dull Rose, Map (Dull Rose) Omitted (334a).** Well-centered, attractive color, Very Fine 475.00
- 688 ★田 **JAPAN, 1929-34, Communications Day Souvenir Sheet (C8).** Lightly hinged in margin, fresh and Very Fine 1,250.00
- 689 ★ **KOREA, 1952-56, Presentation Sheets (183 var, C6-C8 var, C12 var, C13 var; K.P.S.C. PS83, PSA5-PSA7, PSA17, PSA18).** Without gum as issued, bright and fresh, 1,800wn with small mark on back, 4,200wn with faint crease, otherwise Very Fine(Photo Ex) E. 400-500
- 690 ☒ **LIECHTENSTEIN, 1934, 5m Vaduz Souvenir Sheet (115; Zumstein 104A).** Single from the souvenir sheet, cut with additional 5mm margin beyond the perforations, tied by crisp Vaduz 9.X.34 circular datestamp on registered cover to Germany, Munich backstamp, Very Fine, Zumstein SF 3,700..... 3,500.00
- 691 E **LUXEMBOURG, 1947, 3½fr Grand Duchess Charlotte Unissued Design.** Fascinating printer’s file of this unissued stamp, incl. various worksheets, notes, documentation and ephemera from the engravers and the American Bank Note Company, portrait prints and crown proofs, ending in **examples of the final design**, Very Fine and certainly unique, a fascinating look into the production of a stamp, ex American Bank Note Archives.....(Photo Ex) E. 500-750
- 692 ☒ **MADAGASCAR, 1891, 25c Brown on Buff (11; Yvert 11).** Two bottom sheet-margin examples (different types), each with excellent margins all around, tied on greenish registered cover to Paris by clear “Tamatave, Madagascar 15 Sept 94” double-ring circular datestamp, octagonal ship transit marking, Paris arrival backstamp, couple light folds not affecting stamps, Very Fine, cover bearing the 1891 typeset issue are quite scarce E. 300-400
- 693 **MARIANA ISLANDS, 1899, 50pf Red Brown, 48 Degree Overprint (16a; Michel 6I).** Selvage at right, tied on piece by Saipan circular datestamp (Sorte II), fresh color, Very Fine, a scarce stamp used, ex World Traveler, with 1968 Pfenninger and 2006 Jaschke-Lantelme certificates, Michel €1,200 2,750.00
- 694 ☒ **MARTINIQUE, French Colonies, 1859-65, 10c Bister on Yellowish, Horizontal Pair, One Stamp Sideways (3a; Yvert 3a).** The sideways position at right end of horizontal strip of three, three large margins, fourth margin ample at bottom, used with single 40c Orange on Yellowish (5; Yvert 5), tied by “MQE” diamond of dots cancel, matching “Martinique 26 Jul 66” double-ring circular datestamp on bluish 1866 folded cover to Nantes, France, small red boxed “PD” also just ties error strip, Paris transit and Nantes arrival marks on reverse, Very Fine, a most desirable cover with the sideways variety, signed Calves E. 500-750
- 695 ☒ **MARTINIQUE, French Colonies, 1859-65, 10c Bister, 20c Blue, 40c Orange (3-5; Yvert 3-5).** Each a choice four-margined example, beautifully tied by two clear strikes of “MQE” diamond of dots, matching “Martinique 11 Oct 70” double-ring circular datestamp on 1870 folded cover to Havre, France, red transit circular datestamp, manuscript directive “*Steamer Anglais*”, just a couple of trivial tone specks of no importance, Very Fine, a particularly choice three-color franking E. 200-300

MEXICO

- 696 ★ **1872, 50c Blue Error of Color (90a, 102b).** One of each, first original gum, slightly irregular perfs as always, fresh and Extremely Fine, second unused (no gum), typical rough margins, well-centered and Very Fine(Photo Ex) 1,475.00
- 697 P **1915-16, 40c-5p Pictorials, Proofs (512-514 vars).** Over 50 examples of the 40c, 1p or 5p, most all being imperforate proofs, variety of items in different colors than issued, shifted and/or inverted vignettes, vignette or frame only, double impressions, etc. in singles or pairs, Very Fine.....(Photo Ex) E. 300-400
- 698 ★ **1934, 5c-10p University (698-706).** 10p and some others lightly hinged, a few with h.r., rich colors, Fine set(Photo Ex) 3,429.00
- 699 **1936, 10c Brown Lake (727A).** Light cancel, well-centered, Very Fine, a most elusive stamp, ex World Traveler, signed Bloch and with 1995 MEPSI certificate..... 650.00
- 700 ★ **1934, 20c-20p University, Air Post (C54-C61).** Key 20p is Mint N.H. but with tiny gum bend, some values with h.r., bright colors, Fine-Very Fine, 20p signed Buhler.....(Photo Ex) 2,685.00
- 701 ★★ **1934, 20c-20p University, Air Post (C54-C61).** Mint N.H., faint fingerprint on 5p and 10p, fresh colors, Fine-Very Fine set(Photo Ex) 4,750.00



- 702 ★ 1934, 20c-20p University, Air Post (C54-C61). Lightly hinged, bright colors, Very Fine set(Photo Ex) 2,685.00
- 703 ★ 1934, 20c-20p University, Air Post (C54-C61). Lightly hinged, bright and fresh, Fine-Very Fine(Photo Ex) 2,685.00
- 704 ★ 1934, 20c-20p University, Air Post (C54-C61). Most are lightly hinged, rich colors, Fine-Very Fine(Photo Ex) 2,685.00
- 705 ★ 1934, 20c-20p University, Air Post (C54-C61). Lightly hinged or with small h.r., rich colors, Fine-Very Fine(Photo Ex) 2,685.00
- 706 ★ 1934, 20c-20p University, Air Post (C54-C61). Some small h.r., fresh colors, Fine-Very Fine(Photo Ex) 2,685.00
- 707 ★ 1934, 20c-20p University, Air Post (C54-C61). Some small h.r., a couple low values with light black offset on gum, most are well-centered, Fine-Very Fine(Photo Ex) 2,685.00



- 708 ★田 1929, 2c-1p Black Air Post Officials (CO3-CO10). Blocks of four, bright and fresh, most lightly hinged, one 1p stamp with trivial gum bend
FINE-VERY FINE. ONE OF ONLY TWO SETS OF BLOCKS RECORDED.
Only 100 of the 1p value was issued. Each signed Ruidiaz. Scott Retail as singles.....
.....(Photo Ex) 11,100.00
- 709 ★★田 1925, 1c Brown Postal Tax (RA3). Complete pane of 50 with sheet selvage all around, Mint N.H., one central stamp with a thin, otherwise Very Fine.....Not illustrated 3,750.00

MONGOLIA



- 710 ☒ **1924, 1c, 2c, 10c Scepter of Indra Issue (1-2, 4).** Pair of 2c and 10c, single of 1c, all tied by Ulanbator circular datestamps on 1926 cover **to Leningrad (St. Petersburg), Russia**, receiving machine cancel, subsequently **returned** for not being claimed and received Ulanbator marking, slightly shortened at right and some file folds away from stamps, one 2c stamp with small tear, otherwise Fine, a rare use E. 200-300
- 711 ☒ **1926, 1c, 2c, 20c Violet “Postage” Overprints (16-17, 20).** Horizontal pair of 2c, singles of others, tied by Ulanbator circular datestamps on back of 1926 cover **to Moscow, Russia**, receiving machine cancel on back, Very Fine, signed Holcombe E. 200-300
- 712 ☒ **1926, 2c Orange, 10c Green, Violet Overprint (17, 19).** 2c three singles and vertical pair, 10c single, all tied by boxed Mongolia datestamp on back of 1926 cover to Ulanbator, receiving datestamp on back, couple stamps with small faults being mostly light creases, Fine, signed Holcombe E. 200-300
- 713 ☒ **1926-29, 1m-25m Soyombo Issue (34-39).** Two singles of 2m and 5m (one on reverse), singles of others, all tied by Ulanbator circular datestamps on 1928 registered cover **to Moscow, Russia**, boxed violet registration, receiving backstamp, Very Fine E. 400-500
- 714 ☒ **1926-29, 1m, 5m, 10m Soyombo Issue (34, 36-37).** Pairs of 1m and 5m, another single of 1m and 10m, all cancelled by Ulanbator circular datestamp on 1927 cover **to London**, cover reduced at right, also incl. No. 18a and 33 tied on a small piece, Fine (Photo Ex) E. 150-200
- 715 ☒ **1926-29, 25m Yellow Green & Black (39).** Tied on 1927 red-band cover by Ulanbator circular datestamp to Kalgan, where it received **China 4c Junk stamp** as postage due, Very Fine and attractive E. 200-300



- 716 ☒ **1926-29, 25m Yellow Green & Black, 1t Brown, Green & Black (39, 42).** Each tied by Ulanbator circular datestamp on 1927 registered cover to **Moscow, Russia** from Mongolian Mission, boxed Ulanbator registered handstamp, Moscow receiving backstamps, cover with peripheral tears and file folds (not affecting stamps), Fine, a scarce high value cover E. 200-300
- 717 ☒ **1926-29, 50m Buff & Black (41).** Tied by Ulanbator circular datestamp on back of 1928 red-band cover to Manchuria, where it received **two China 8c Junk stamps** as postage due, Very Fine and scarce high value cover E. 300-400
- 718 ☒ **1931, 5m on 5c Brown Violet, 10m on 10c Green Surcharges (59-60).** Single of the 5m and horizontal pair of 10m, tied by Ulanbator circular datestamp on 1932 red-band cover to Kalgan, where it received **China 20c (with large selvage) and 30c Postage Due stamps**, trivial typical gum stains around stamps, Fine E. 200-300
- 719 ☒ **1931, 5m on 5c Brown Violet, 20m on 20c Bister Brown Surcharges (59, 61).** Singles tied by Ulanbator circular datestamp on 1932 red-band cover to Kalgan, where it received **China 20c and 30c Postage Due stamps**, trivial typical gum stains around stamps, Fine, signed Holcombe E. 200-300
- 720 ☒ **1932, 5m, 15m, 20m, 40m and 50m Pictorials (64, 66, 67, 69, 70).** Tied by violet Ulan Bator 22.9.39 circular datestamps on registered cover to New York, registry handstamp and ms. No. "27", New York backstamps, Very Fine E. 200-300
- 721 ★ **NORWAY, 1863, 8s Rose, Clear Print (9; Facit 15b).** Original gum, lightly hinged, attractive color, sharp impression for this issue, Fine, Facit SK12,000 1,200.00
- 722 P **NORWAY, 1941, 20o+80o Norwegian Legion, Die Proof.** Measuring 104 x 90mm, resembling the issued 1941 Semi-Postal stamp and printed in the same color on gummed paper, Very Fine, we were unable to find a similar example offered, accompanied by 1971 letter (in Norwegian) explaining how this item was designed by Harald Damsleth and it was done without the knowledge of the proper officials E. 300-400
- 723 **NOSSI-BE, 1889, 25c on 40c Red on Straw (9; Yvert 6).** Neat blue town cancel, rich color, Fine, only 150 believed printed, ex World Traveler, signed A. Brun and with 1993 Calves certificate, Yvert €1,000 1,100.00
- 724 ☒ **REUNION, 1937, 50c Red, Roland Garros Air Post (C1; Yvert PA1).** Well-centered single tied on attractive registered **First Flight Reunion to Paris cover** (AAMC 3) by special four-line cachet for flight, two other adhesives tied by "Saint Dennis, Reunion 22-1 37" circular datestamp, backstamped, Very Fine 600.00
- 725 **ROMANIA, 1858, 54pa Blue on Green (2; Michel 2).** Neatly cancelled by blue Moldova double-circle datestamp, full to large margins all around, slight thin and trivial edge stain
 VERY FINE APPEARANCE. AN EXCEEDINGLY RARE EXAMPLE OF 54-PARALE MOLDAVIAN BULL'S HEAD. AN ICONIC EUROPEAN CLASSIC.
 With 1950 R.P.S. certificate. Michel €6,000
 10,000.00
- 726 **RUSSIA, 1857, 10k Brown & Blue (1; Zagorsky 1).** Huge margins, fresh color, straight-line Berdyansk cancel, Extremely Fine, a highly select quality example of Russia No. 1, with 2007 Sismondo certificate, Zagorsky \$620.00 850.00
- 727 ★ **RUSSIA, 1922, 1,200m on 2.25r Consular Air Post (CO7; Zagorsky SI11).** Type I, lightly hinged, excellent centering, Extremely Fine, rarely offered, with 2014 Zagorsky certificate, Zagorsky \$1,600.00 2,500.00
- 728 ★ **RUSSIA, 1922, 1,200m on 2.25r Consular Air Post (CO7; Zagorsky SI11).** Type I, lightly hinged, choice centering, Extremely Fine, quite rare, with 2014 Zagorsky certificate, Zagorsky \$1,600.00 2,500.00
- 729 **RUSSIA, OFFICES IN TURKEY, 1865, (20k) Blue & Red (3).** Tied to piece by blue dotted square cancel, large to full margins, bright fresh colors, Very Fine, with 1985 P.F. certificate 850.00



725



730



731



732



736



733



738



739



735



737



740



741



742

- 730 ★ **RYUKYU ISLANDS, Yaeyama District, 1948, 4s Dark Green (5X1).** Tropical o.g. as usual, bright color, Very Fine, a rare stamp 1,200.00
- 731 ★ **SAAR, 1920, 5m Deep Blue (38; Michel 30).** Lightly hinged, excellent centering, intensely rich color, Extremely Fine, ex World Traveler, signed Bloch, Michel €1,000..... 800.00
- 732 ★★田 **SAUDI ARABIA, HEJAZ, 1921, ½pi on 1pa Lilac Brown, Hashemite Kingdom with Additional Surcharge (L22; SG 29).** Bottom left corner plate no. block of four, positions 41-42/46-47, Mint N.H., wonderfully fresh all around, Very Fine and choice, signed John Wilson and with 1998 Filatco certificate, SG £2,200..... 1,400.00
- 733 ☒ **SIBERIA, 1922, 1k-3k Overprints, Imperforate (100, 101, 114, 115).** Eight stamps tied to back of cover by 1922 circular datestamps, with similar datestamp on front, sent to Cincinnati, stamps with various margins, a few irregularly cut in corners (as is often the case), incl. original contents, overall a Very Fine cover E. 300-400

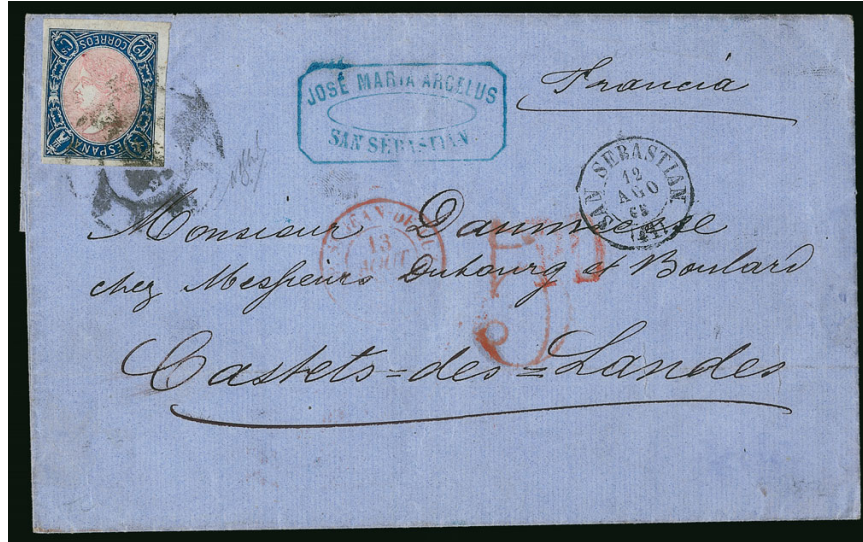

- 734 ☒ **SPAIN, 1865, 12c Blue & Rose, Inverted Frame (69a; Edifil 70ei).** Large margins, rich color and crisp impressions, tied by "wheel" datestamp on 1865 blue folded cover to Castes des Landes, France, "San Sebastian 12 Ago 65" circular datestamp, Spanish and French backstamps, Very Fine, a beautiful and rare use of the 12c Inverted Frame on cover, with 2015 Comex certificate... E. 1,000-1,500
- 735 ☒ **SPAIN, Carlist Issue, 1873, 1r Blue (X2; Edifil 156).** Large margins, exceptionally bright and fresh, tied by rhomboid of dots on 1874 cover to Bayonne, France, blue Vergara circular datestamp, Alsasua backstamp, Very Fine, scarce on cover, ex Seybold, with 2015 Comex certificate, Edifil €1,885..... E. 400-500

SWEDEN

- 736 **1855, 24s Dull Red (5; Facit 5).** Cancelled by lovely strike of "Stockholm 23 1 1857" circular datestamp, extraordinarily well-centered, bright color, certificate mentions a natural fiber inclusion at bottom right that is truly insignificant, Very Fine, a gorgeous stamp, ex Dohm, with 2010 P.F. certificate, Facit SK 18,000..... 2,200.00
- 737 田 **1910-19, 30o Gustav V, Imperforate Proof in Gray (86P).** Block of six with sheet margin at left, printed in gray which is the color of the 50o value of this set, on unwatermarked and ungummed paper, Very Fine and scarce, Facit value SK 6,000
- 738 ★ **1918, 55o Pale Blue (90; Facit 92).** Perfectly centered, attractive color, an Extremely Fine example of this scarce stamp, with 2015 Obermuller-Wilen certificate, Facit SK 17,000..... 2,100.00
- 739 ★ **1918, 80o Black (92; Facit 94).** Tiny h.r., certificate notes paper somewhat yellowed (very minor), otherwise Very Fine, with 2015 Obermuller-Wilen certificate, Facit SK 17,000 2,100.00
- 740 ★★ **1874, 20o Blue, Clear Color (J6 var; Facit L6a).** Mint N.H., bright fresh color, Fine, Facit value.. SK 10,000
- 741 ★ **1874, 1k Blue & Bister, Official (O11; Facit TJ10).** Original gum, h.r., exceedingly well-centered, bright and fresh colors, Very Fine and choice, Facit SK13,500..... 1,700.00
- 742 ★ **1874-77, 1k Blue & Yellowish Brown on Yellowish Paper (O11 var; Facit TJ10f).** Slightly disturbed original gum, wonderfully well-centered, fresh colors, Very Fine, with 1991 Obermuller-Wilen certificate, Scott catalogue as normal \$1,700.00, Facit value..... SK 20,000

SWITZERLAND



743

- 743 ☒ **ZURICH, 1846, 6r Black, Horizontal Lines (1L4; Zumstein 2W).** Type 3, position 33, large margins all around with dividing lines on all four sides, deep shade and sharp detailed impression on fresh paper, tied by rosette cancel on folded letter to Zurich, Winterthur 17 Dec 1849 circular datestamp, red Zurich backstamp also dated Dec. 17

VERY FINE AND CHOICE. AN EXCEEDINGLY FRESH COVER WITH THE 1842 6-RAPPEN ZURICH CANTONAL.

With 1970 Nussbaum certificate. Zumstein SF 4,350 3,500.00



744

- 744 **ZURICH, 1850, 2½r Black & Red, Winterthur (1L5; Zumstein 12).** Horizontal pair, large margins around showing all of the dividing lines, wonderfully bright and fresh, tied by two rosette cancels on front only, red Zurich 10 Mars 1850 circular datestamp, bit of address partially scratched out

VERY FINE. A BEAUTIFUL AND RARE PAIR OF THE 1850 2½-RAPPEN ZURICH CANTONAL.

With 1981 Rellstab certificate. Zumstein SF 13,000..... 10,000.00



745

745 ☒ **ZÜRICH, 1850, 2½r Black & Red, Winterthur (1L5; Zumstein 12).** Three very large margins, fourth at right cut a bit closer just up to but clearing frameline, fresh colors, just tied by light strike of Zurich rosette cancel, matching "Zurich 16 Aout 1850 Vormittag" double-ring circular datestamp on 1850 folded cover, couple of file folds not affecting stamp or markings

FINE. A FRESH FOLDED COVER BEARING THE CLASSIC 1850 2½-RAPPEN ZÜRICH "WINTERTHUR" CANTONAL. ESPECIALLY RARE AS A SINGLE-FRANKING USE.

Signed Ritter. With 2015 Marchand certificate. Catalogue values are for the more valuable single franking. Zumstein €55,000. 42,500.00



746

- 746 ☒ **GENEVA, 1843, 5c Black on Yellow Green, Left Half of "Double Geneva" (2L1a; Zumstein 4L).** Margins ranging from huge at left and bottom to just touching the frame-line at top right, incredibly bright and fresh, sharp detailed impression, tied by red Geneva 24 Jun 45 circular datestamp on local folded letter

VERY FINE. A HANDSOME EXAMPLE OF THE 1842 GENEVA CANTONAL USED AS 5-CENTIMES POSTAGE ON COVER.

Ex Dale-Lichtenstein. With 1989 von der Weid & Marchand certificate. Zumstein SF 18,000..... 14,000.00



- 747 **GENEVA, 1845, 5c Black on Yellow Green, Small Eagle (2L2; Zumstein 5).** Full to large margins showing a bit of the adjoining frameline at left, pretty central red rosette postmark, affixed to folded letter to which it does not belong, Very Fine, signed Pfenninger and with 2015 Marchand certificate, catalogue values are for off-cover, Zumstein €2,100 1,675.00
- 748 ★★ **1934, NABA Souvenir Sheet (226; Michel Block 1).** Mint N.H., Very Fine, Michel €900 .. 825.00
- 749 ★★ **1940, 5c-30c National Fete Souvenir Sheet (B105; Michel Block 5).** Mint N.H., Very Fine, Michel €450..... 450.00
- 750 ★ **TOGO (FRENCH), 1915, 5pf Green (165; Yvert 44).** H.r., exceptionally well-centered, rich color, Extremely Fine, scarce, with 1993 P.F. certificate, ex World Traveler, Yvert €1,300..... 1,200.00
- 751 ★ **TOGO (FRENCH), 1915, 10pf Carmine (166; Yvert 45).** H.r., vibrant color, Very Fine, an elusive stamp, with 1994 P.F. certificate, ex World Traveler, Yvert €1,500 1,300.00
- 752 ★★ **VATICAN CITY, 1934, 40c on 80c-3.70l on 10l Overprints, First Printing (35-40; Sassone 35-40).** Mint N.H., bright fresh colors, 2.55l with both "5" types (Sassone A38d), Fine-Very Fine, with 2014 Avi certificate, Sassone €4,200, Scott Retail (with normal 2.55l)(Photo Ex) 3,680.00
- 753 ★★ **VATICAN CITY, 1934, 40c on 80c-3.70l on 10l Overprints (35-40; Sassone 35-40).** Mint N.H., fresh colors, 2.55l with trivial tone spot on gum, otherwise Very Fine, all but 40c signed A. Diena, Sassone €4,000(Photo Ex) 3,500.00
- 754 ★ **VATICAN CITY, 1934, 40c on 80c-3.70l on 10l Overprints (35-40; Sassone 35-40).** Lightly hinged, bright colors, Very Fine set, each signed A. Diena and another handstamp on reverse, Sassone €2,000(Photo Ex) 1,565.00

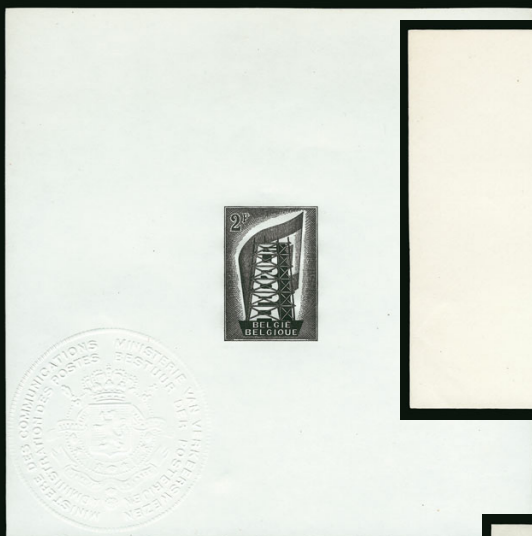

757EX



758EX



759



760



761



766



767



762

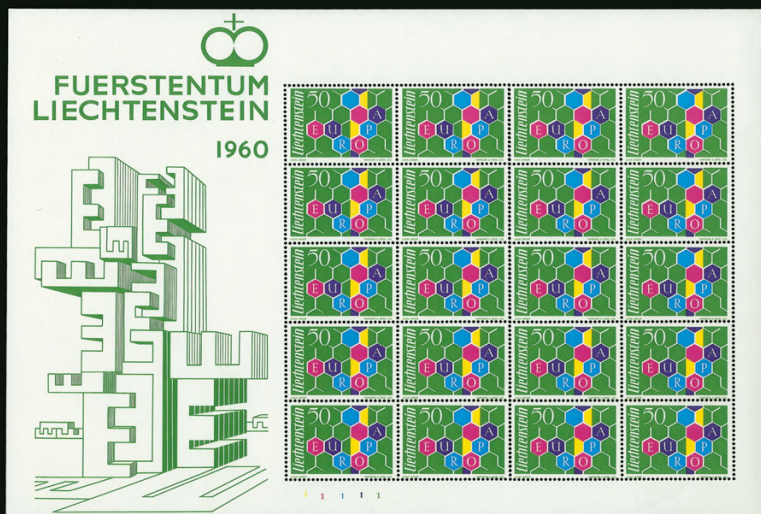

765



CEPT

768

EUROPA

- 755 **ANDORRA, Europa Imperforate and Deluxe Proofs.** Imperforate examples, mostly corner sheet margin examples from 1967-68, 1973, 1976-78, 1980-82 and 1989, each Mint N.H., deluxe proofs from 1969-70, 1974-77 and 1981, also incl. 1968 collective deluxe proof and 1985 Issue being artist signed die proofs (uncounted in catalogue value), Very Fine and scarce grouping, Yvert value.....*Not illustrated* € 2,494
- 756 ★★田 **ANDORRA, Europa Imperforate Miniature Sheets.** Incl. the year sets of 1967-71, 1974, 1977, 1987-88, each in the format of imperforate blocks of four, Mint N.H., fresh and pristine, Very Fine, Yvert value as imperforate singles*Not illustrated* € 4,096
- 757 P **BELGIUM, Europa Minister Proofs in Black Collection, 1956-1999.** 79 total, complete with the exception of the years 1958, 1980, 1984-86 and 1997, each is the Ministerial or “feuille ministeriel”, which were printed individually from the original printing plates in black and given the Ministry of Communications, Post Office official seal at the corner, also incl. the deluxe proofs from 1960, 1964-67, 1988 as well as collective ministry proofs from 1983, 1988 and 1999
- VERY FINE. A RARE OPPORTUNITY TO ACQUIRE MOST OF THE EUROPA MINISTER PROOFS OF BELGIUM, OF WHICH NO MORE THAN 18-45 OF EACH WERE PRODUCED.
- These minister proofs were started in 1929 and given to top ranking government officials. As few as 18 and as much as 45 examples were printed of each. With these numbers in mind and the popularity of Europa as a topical, the COB catalogue prices are terribly undervalued. Retail prices for each year set typically range from \$250.00-500.00 each. COB value (Photo Ex) € 7,370
- 758 P **FRANCE, 1956, 15fr-30fr Europa, Deluxe Proofs (805P-806P; Yvert 1076P-1077P).** Bright and fresh, Very Fine pair, Yvert value (Photo Ex) € 700
- 759 P **FRANCE, 1957, 20fr-35fr Europa, Collective Deluxe Proof (846P-847P; Yvert 1122P-1123P).** Deep rich colors, Very Fine, Yvert value € 600
- 760 P **FRANCE, 1958, 20fr-35f Europa, Collective Deluxe Proof (Scott 889P-890P; Yvert 1173P-1174P).** Bright colors, Very Fine and fresh, Yvert value € 400
- 761 ★★ **FRANCE, 1958, 20fr-30fr Europa, “Bloc Speciaux” Deluxe Proof, Imperforate (Scott 889-890 vars; Maury BS76).** Mint N.H., incredibly fresh colors, Very Fine, a desirable and rare example of which only 20 were printed, with 2005 Francois Feldman certificate, Maury value € 2,700
- 762 ★★ **FRANCE, 1959, 25fr-50fr Europa, “Bloc Speciaux” Deluxe Proof (Scott 929-930 vars; Maury BS83).** Mint N.H., bright colors, Very Fine, a mere 20 examples were printed, with 2005 Roumet certificate, Maury value € 1,700
- 763 ★★ **FRANCE, Europa Imperforate Issues.** Incl. the year sets of 1956-59, 1961, 1963-67, 1970-75, 1979-80, 1982 and 1985-91, Mint N.H. and many of which are sheet margin examples, also with four different 1959 25fr imperforate color trial pairs and Monaco imperforates from 1963-64, Very Fine, a surprisingly difficult to replicate selection, Yvert value*Not illustrated* € 3,631
- 764 P **FRANCE, Europa Deluxe Proofs.** Incl. the year sets of 1959, 1969, 1973, 1979-83, 1986-87, 1991 and 1994 as deluxe proofs, also with 1987 collective deluxe proof and 1983 Counsel of Europe deluxe proofs, fresh colors throughout, Very Fine, Yvert value*Not illustrated* € 2,065
- 765 ★★田 **LIECHTENSTEIN, 1960, 50rp Europa (356; Michel 398).** Sheet of 20, Mint N.H., Very Fine, a scarce and collectible sheet, catalogue values as singles, Michel €2,000 1,800.00
- 766 ★★ **LIECHTENSTEIN, 1960, 50rp Europa, Imperforate (356 var; Zumstein 348 var; Michel 398 var).** Mint N.H., sheet margin at top, wonderfully fresh, Very Fine, one of a mere 20 examples known from the single sheet that was printed and rarely offered at auction, with 2001 A.P.S. certificate E. 750-1,000
- 767 ★★ **MONACO, 1964, 25c-50c Europa, “Bloc Speciaux” Deluxe Proof (Scott 590P-591P vars; Maury BS6).** Mint N.H., pristine and fresh, Very Fine and scarce, with 1981 E. Diena certificate, Maury value € 1,250
- 768 ★★ **MONACO, 1980, 1.30fr-1.80fr Europe, “Bloc Speciaux” Deluxe Proof (1227-1228 vars; Yvert Bloc 13).** Mint N.H., fresh and Very Fine, Yvert value € 500
- 769 ★★ **Europa Incomparable Balance Collection, 1956-2012.** Beautifully housed in a total of 27 hingeless Lindner albums and arranged both chronologically and by country, collection contains all the essential and iconic items of Europa in single stamps, miniature sheets, booklets, etc., incl. the 1956 Luxembourg as plate no. singles, 1957 Luxembourg, 1960 Liechtenstein, 1972 Spanish Andorra and others, miniature sheets with the exception of the 1960 Liechtenstein, all appearing complete right up until 2012 with the exception of a few modern 2000s miniature sheets, most do not realize the difficulty in acquiring some of the modern issues in sheets due to being released in limited quantity, collection entirely Mint N.H. and pristine, Very Fine, the vast amount invested in this lot just as new issues alone, plus the cost of the Lindner albums, easily adds up to many tens of thousands of dollars, not to mention the amount of hassle and time it takes to mount, this is an easy and fast way to build upon a top-notch Europa collection and a true pleasure to view as it reflects upon the unifying of Europe during the 56 years covered by this collection, accompanying the lot is a copy of the 2005 DOMFIL Europa catalogue*Not illustrated* E. 10,000-15,000

END OF SESSION THREE

SESSION FOUR (LOTS 770-954)
WEDNESDAY, MAY 20, 2015, AT 3:30 P.M.

COLLECTIONS AND ACCUMULATIONS

The following 29 lots represent the efforts of a most meticulous collector, who formed collections of various British Colonies, mainly concentrating in the 1935-1990 period, though some begin earlier. He only included Mint Never-Hinged stamps (some pre-1935 are lightly hinged) in Very Fine condition. He would constantly upgrade the quality if he found a stamp or set in slightly better condition than he already possessed. The result is completion (or nearly so) for each colony in the time period, in absolutely pristine and choice quality. If you are looking for a solid run of post-1935 British Commonwealth in Mint Never-Hinged condition, you should not let this opportunity slip away. The collector was equally meticulous in cataloguing the collections, using the 2012 Scott Catalogue, which is quoted after each lot. His adding-machine tapes are included in each lot.

- 770 ★ **Antigua, 1921-1978.** On Lindner Uniplate pages, complete for Scott No. 42-526, prior to 1935 most are lightly hinged, from 1935 onward all Mint N.H., Very Fine..... 1,372.00
- 771 ★★ **Ascension, 1953-1989.** In a KA-BE album, complete run of the QEII issues (Scott Nos. 61-481), Mint N.H., Very Fine..... 930.00
- 772 ★★ **Australia, 1927-1996.** In two Stanley Gibbons hingeless albums, contains all the Commemoratives and Air Post from 1927-1931, then complete from 1932 (Scott No. 130) onward, all Mint N.H. except the 1930 Surcharge pair (catalogues \$12.90) is lightly hinged, includes the 5sh Sydney Harbour Bridge (which the fastidious owner wanted to point out has a light gum bend — no one else in the world would mention it) and Air Post issues, also Australian Antarctic Territory, Very Fine, the catalogue value is only thru 1981..... 4,209.00
- 773 ★★ **Bahamas, 1935-1978.** On Lindner Uniplate pages, complete for Scott No. 92-445, Mint N.H., Very Fine 965.00
- 774 ★ **Bermuda, 1910-1978.** On Lindner Uniplate pages, complete for Scott Nos. 40-379, prior to 1935 it is a mix of Mint N.H. and lightly hinged stamps, from 1935 on all Mint N.H., Very Fine 2,938.00
- 775 ★★ **British America, 1921-1979.** On Lindner Uniplate pages, contains Barbados 1935-1978, British Guiana/Guyana 1935-1974, British Honduras/Belize 1935-1979, Dominica 1935-1978, Grenada 1934-1973, Jamaica 1935-1978, Montserrat 1932-1974, St. Kitts 1935-1978, St. Lucia 1921-1978, St. Vincent 1935-1978, Trinidad & Tobago 1922-1977, Turks & Caicos 1921-1978, and Virgin Islands 1935-1966, most are complete for the periods, the King George V definitive sets of Grenada and St. Lucia are lightly hinged, everything else Mint N.H., Very Fine..... 7,805.00
- 776 ★★ **British Africa, 1922-1974.** On Lindner Uniplate pages, contains Basutoland 1935-1966, Bechuanaland/Botswana 1932-1973, Gambia 1922-1972, Nigeria 1935-1973, Mauritius 1935-1974, Somaliland Protectorate 1935-1960, and Swaziland 1933-1973, most are complete for the periods, a couple early sets lightly hinged, everything else Mint N.H., Very Fine 4,435.00
- 777 ★ **Cayman Islands, 1921-1978.** On Lindner Uniplate pages, complete for Scott Nos. 50-404, prior to 1937 mostly lightly hinged (the 1935 Silver Jubilee set is Mint N.H.), from 1937 on all Mint N.H., Very Fine 1,240.00
- 778 ★★ **Christmas Island and Cocos Islands, 1958-1999.** Christmas Island on album pages and complete for Scott 1-359a, and incl. a few extra souvenir sheets, Cocos Islands on Lindner Omnia pages and complete for Scott 1-331, except for one souvenir sheet (No. 199), but does incl. 1993 Souvenir sheet with "Taipei 95" overprint, Mint N.H., Very Fine 1,880.00
- 779 ★★ **Cook Islands, Gilbert & Ellice Islands, 1935-1979.** On Lindner Uniplate pages, Cook Islands (\$764.00) 1946-1972, contains Scott Nos. 127-236, and most of the sets between Nos. 248 and 338, plus C1-C10, Gilbert & Ellice (\$525.00) 1935-1979, is complete for Scott 33-324, J1-J8, Mint N.H., Very Fine 1,289.00
- 780 ★★ **Falkland Islands, 1953-1988.** On Lighthouse hingeless pages, complete run of the QEII issues, incl. Falkland Islands, all the Dependencies, and British Antarctic Territory (which goes to 1990), Mint N.H., Very Fine 2,862.00
- 781 ★★ **Fiji, 1935-1993.** On Lindner Uniplate pages, with 1935 Jubilee and 1937 Coronation sets, then complete from 1946 (Scott Nos. 137-691, B1-B5), all Mint N.H., Very Fine 1,367.00

- 782 ★★ **Gibraltar, 1931-1995.** On Lindner Uniplate pages, complete for Scott Nos. 96-693, J1-J3, incl. souvenir sheets and booklets (with slight duplication), Mint N.H., Very Fine..... 2,111.00
- 783 ★★ **Great Britain, 1912-1993.** In three Lighthouse hingeless albums, some better early items such as £1 P.U.C. and the 1918 Bradbury and 1934 Re-engraved Seahorse sets, also a few multiplies incl. 1939 10sh Indigo in corner margin block of four, as well as watermark varieties, the QEII issues have a high degree of completion phosphor sets, plus some color-omitted errors, and some booklets, Mint N.H., Fine-Very Fine, this collection was not catalogued by the owner..... E. 2,000-3,000
- 784 ★★ **Great Britain, 1952-1996.** Queen Elizabeth II collection in two Stanley Gibbons hingeless albums, every space is filled, incl. Wilding issues with graphite lines, phosphor Commemoratives, all the Machin Heads, and Postage Dues, Mint N.H., Very Fine, the owner did not catalogue this collection..... E. 500-750
- 785 ★ **Kenya, Uganda and Tanganyika, 1935-1972.** On Lindner Uniplate pages, complete for the period, incl. the later individual issues of Kenya, Uganda, Tanzania and Zanzibar, the King George V Pictorial set (Scott Nos. 46-59) is lightly hinged, everything else Mint N.H., Very Fine..... 1,478.00
- 786 ★★ **Malta, 1882-1973.** On Lindner Omnia pages and Lighthouse album pages, Scott Nos. 7a/97, 98-468, as well as Postage Dues, all Mint N.H., Very Fine, unusually comprehensive and clean..... 3,278.00
- 787 ★★ **New Hebrides, 1938-1979.** On Lindner Uniplate pages, complete for Scott Nos. 50-267, J6-J20, all Mint N.H., Very Fine 993.00
- 788 ★★ **New Zealand, 1920-1993.** In two Lighthouse albums, lacking a few stamps from the early period, otherwise complete for Commemoratives, Definitives, Health Stamps and Air Post issues, also some Officials and a nice group of Postal-Fiscals, incl. Nos. AR57, AR60, AR88, AR90 and AR98, Mint N.H. except one Postal-Fiscal stamp that catalogues \$29.00 is lightly hinged, Very Fine, a wonderfully choice and comprehensive collection..... 8,815.00
- 789 ★★ **Norfolk Islands, 1947-1998.** On Scott album pages, complete for Scott Nos. 1-669, Mint N.H., Very Fine..... 1,055.00
- 790 ★ **North Borneo, 1926-1945.** On Lindner Uniplate pages, complete for Scott Nos. 167-222, J50-J54, lightly hinged, Very Fine 2,221.00
- 791 ★★ **Papua New Guinea, 1952-1993.** On Lindner Uniplate pages, complete for Scott Nos. 122-801, J1-J14, except for the scarce Postage Due stamp (No. J6), Mint N.H., Very Fine 1,194.00
- 792 ★★ **Pitcairn Islands, 1940-1992.** In a Seven Seas album, complete for Scott Nos. 1-378, plus a few duplicates (mainly gutter pairs) and the \$2.00 "1835" error, Mint N.H., Very Fine 1,267.00
- 793 ★★ **St. Helena, 1935-1997.** Mostly on KA-BE pages in an album, complete for Scott Nos. 111-706, Mint N.H., Very Fine..... 1,330.00
- 794 ★★ **Sarawak and Brunei, 1934-1978.** On Lindner Uniplate pages, Sarawak (\$620.00) to 1965 and contains Scott Nos. 109-134, 155-222, Brunei (\$316.00) starts in 1947 and contains Scott Nos. 62-112, plus various sets between Nos. 116 and 237, Mint N.H., Very Fine 936.00
- 795 ★★ **Seychelles, 1935-1978.** On Lindner Uniplate pages, complete for Scott Nos. 118-416, plus British Indian Ocean Territory 1968-1976 (Scott Nos. 1-89), Mint N.H., Very Fine.. 1,424.00
- 796 ★ **Sierra Leone, 1903-1961.** On Lindner Uniplate pages, incl. two King Edward VII series to 6p (Scott Nos. 64-72, 90-98, Mint N.H.), then complete from 1932 onward (Scott Nos. 140-266), the 1932 King George V definitive set and 1933 Wilberforce sets are lightly hinged, the rest is Mint N.H., Very Fine 1,580.00
- 797 ★★ **Solomon Islands, 1935-1990.** On Lindner Uniplate pages, complete for Scott Nos. 60-682, B1-B3, Mint N.H., Very Fine 1,249.00
- 798 ★★ **Tristan da Cunha, 1952-1996.** In a KA-BE album, just about complete (Scott Nos. 1-454, 460-591, J6-J16, J6a-J10a), plus a few SG-listed watermark varieties not counted, Mint N.H., Very Fine..... 1,241.00

GENERAL COLLECTIONS AND ACCUMULATIONS

- 799 **Asia (Independent) Collection.** Housed and mounted in a Scott album, focal points incl. Korea with key items such as Nos. 31-33, 1903 Falcon set and 1951-52 Flag Issue, Iran with a multitude of better singles and sets, some cataloguing over \$1,000.00, few suspicious items but some also signed Bloch and others, Thailand with better items such as No. 122, 124 and 1912 Definitive set incl. some items signed Bloch, plus more such as Afghanistan and Tibet, much being Fine-Very Fine, worthy of close inspection E. 4,000-5,000
- 800 **Asia Collection.** Strongest is a two-volume collection of Macao to 2008, also an album of Philippines (incl. 19th Century) and another album of various Independent Asia, value in unused sets, majority Fine-Very Fine..... E. 750-1,000
- 801 **Australia Collection.** Range of used Kangaroos to 10sh, then unused from 1927-65, incl. 5sh Sydney Harbor Bridge, 1949 Arms set and Pound Navigators (latter two sets Mint N.H.), Fine-Very Fine E. 400-500
- 802 ★★ **Australia Unused Collection.** 1927-1991 on Lindner Uniplate pages, Commemorative and Regular Issues, incl. 1949 Arms set, Pound Navigators and 1971 Christmas sheet of 25, check of the better stamp shows all Mint N.H., Fine-Very Fine, 2012 Scott Retail..... 2,220.00
- 803 **Austria Specialized 19th Century Collection.** Offered intact as received, comprises the first two issues of both Austria and Lombardy-Venetia, with shades, varieties and especially cancels, the varieties incl. Lombardy-Venetia 1850 5c printed on both sides strip of three (Raybaudi certificate), but the main focus is on cancels, with hundreds identified by Mueller numbers, several with Mueller points in the hundreds, a few over 1,000 and as high as 2,100, incl. cancels from Poland, Romania, Hungary and Czechoslovakia, condition is mixed as expected, the important cancels are usually clear and well-struck, overall a very desirable collection of this popular field, Scans of the entire collection (7.7MB) can be found on our website beneath the lot description..... E. 4,000-5,000
- 804 **Austria First Issue Cancellation Group.** 23 items, all with different cancels incl. some with Mueller high points and some fancy straight-lines, all are tied to piece and show the complete cancellation, eleven are a 1kr and 2kr one one piece, one 3kr and 6kr on one piece, others are singles or multiples on a single stamp, one is from the Second Issue (five 3kr Green) cancellations are all clear and well-struck, stamps may have a few small flaws, generally Very Fine, an exceptionally attractive and eye-appealing lot for the specialist, Scans of the entire collection (1.0MB) can be found on our website beneath the lot description..... E. 500-750
- 805 **Bangkok Small Selection.** Seven stamps on auction lot cards, all are used with the exception of 1883 12c Violet Brown (19; SG 22) which is unused (original gum), couple with trivial faults, mostly Fine-Very Fine, Scott Retail 1,057.00
- 806 **Belgian Congo Collection.** In a Davo album, well-filled (no Parcel Post stamps), early issues a mix of unused or used, from 1920 on unused, also a run of Ruanda-Urundi, Fine-Very Fine E. 400-500
- 807 ☒ **Boer War Covers.** Eight covers, incl. two covers going to Prisoner of War at Bellevue Camp (Simonstown), a Transvaal use to St. Helena and even two **Canadian Contingency** covers, plus more, Fine or better, and interesting group E. 300-400
- 808 **Brazil Accumulation.** Incl. stamps, revenues, covers and cards, with two sets of "Bullseyes", plus an additional two 60r (one with A.P.S. certificate), each with large margins all around, plus some examples onwards as late as the early 20th century, covers from stampless period onwards to fairly modern, well over 50 used and unused postal cards and "Carta Bilhete", most with a focus on Diamantina cancels (in Minas Gerais and famous for their diamonds), mostly Very Fine E. 750-1,000
- 809 ★ **Brazil Unused Balance.** 1844-1889, contains Scott Nos. 7-9, 37-40, 61-98, and P1-P24, plus there are a few varieties not counted in the catalogue value, most are no gum as is often the case with 19th Century Brazil, some minor flaws incl. a small number with toning, otherwise Fine-Very Fine appearance, sixteen Meyer certificates accompany, Scott Retail (not counting the RHM-listed varieties) is about \$6,000.00..... E. 1,000-1,500
- 810 **British America Collection.** Housed in two large and well-filled Scott albums to the late 1960s, with areas such as Barbados, British Guiana, Canada and Provinces, Falkland Islands, St. Vincent, Trinidad, and more, incl. some attractive classics and plenty of saleable sets from George V thru Elizabeth II period, much of the 20th century being unused, much being Fine-Very Fine, a wonderful collection from which to continue and certainly deserving of close scrutiny..... E. 4,000-5,000

- 811 **British Africa Balance.** Interesting lot on pages, stock cards and auction lot cards, various areas, some better areas noticed incl. Bechuanaland (and Protectorate), Niger Coast Protectorate (incl. Niger Company Territories), Rhodesia and Zululand, among other areas, catalogue values to \$700.00, both used and unused, mostly Fine-Very Fine, a saleable lot..... E. 1,500-2,000
- 812 **British Asia Collection.** Attractively mounted and housed in a Scott album to the late 1960s, areas of particular interest are Ceylon with most of the classics even incl. the 1859 4p Dull Rose and Hong Kong missing only a few high value items for 19th century completion, plus various other areas such as India and Malaya, collection also incl. British Middle East areas such as Aden, Bahrain, Egypt, Kuwait, Oman, Palestine and even some Syria (Arabian Government), much being Fine-Very Fine for this ever popular area to collect E. 4,000-5,000
- 813 ★ **British Asia, Japanese Occupation.** A few hundred on album pages, incl. occupations of Malaya, North Borneo, Brunei and Burma, as well as Dutch Indies and Philippines, well-filled with medium priced stamps, a few varieties, mainly Fine-Very Fine... E. 750-1,000
- 814 ★ **British Commonwealth Valuable Mostly Unused Accumulation.** On stockpages and glassines, much of the value in sets, singles and high values from the first half of the 20th Century, wide range of colonies, though there are a few areas with extra value, such as Gibraltar, North West Pacific Island and Great Britain Seahorses, a wonderfully fresh, clean and saleable group, with minimal duplication, overwhelmingly Fine-Very Fine E. 10,000-15,000
- 815 **British Commonwealth Group.** About 300 items on dealer pages, mostly pre-WWII singles each cataloguing in the \$100.00-\$400.00 range, with some higher, a few sets or varieties, minor duplication, wide range of colonies, Fine-Very Fine, an exceptionally saleable lot with a high retail value E. 7,500-10,000
- 816 **British Commonwealth Collection.** Housed in 24 Scott Specialty albums, plus an addition six small albums with recent issues, most of the value in unused 20th Century, the collector started getting new issues in the late 1960s from many countries, and they went to the mid-1980s, though some (Australia, New Zealand, Canada, Gibraltar, etc) he carried on until 2002, there are some better earlier sets and singles as well, plus some scattered used 19th Century, some Mint N.H., majority Fine-Very Fine..... E. 5,000-7,500
- 817 **British Commonwealth Group.** In a stockbook, much of the value in 20th Century unused sets, though there is some used and 19th Century, Great Britain incl. used Penny Black and Two Penny Blue, used £1 Seahorse, unused £1 P.U.C., many useful sets to about 1960 from a variety of colonies, a large portion is Fine-Very Fine.. E. 2,000-3,000
- 818 ★★ **British Commonwealth Unused Collection.** Neatly arranged on over 100 Lindner Uniplate pages, from the 1935 Silver Wedding Omnibus to the 1970s, no duplication, excellent range of colonies, incl. many of the desirable first definitive sets of the QEII era, all but a tiny number Mint N.H., Fine-Very Fine, a particularly clean group, 2012 Scott Retail..... 12,650.00
- 819 ★ **British Commonwealth 20th Century Unused Accumulation.** Mostly complete sets of the King George VI and early QEII period, incl. better definitive sets, some in blocks, there is also value in King George V era sets, some errors or varieties, heaviest area is the Pacific, incl. the islands and Australia & New Zealand, some booklets such as Tristan da Cunha first booklet, a large percentage is Mint N.H. (even on the King George VI issues), Fine-Very Fine, a wonderfully fresh and saleable lot..... E. 3,000-4,000
- 820 **British Commonwealth Balance of Consignment.** Nineteen items, mostly unused or used sets from the late 19th or early 20th Century, all are better sets, mainly cataloging in the \$500.00-\$1,000.00 range, a few higher, a few small faults but generally Fine-Very Fine and quite saleable..... E. 2,000-3,000
- 821 **British Commonwealth Stamp Assortment.** Incl. some Great Britain, all unused and covering various areas with singles, blocks and even some Specimen overprints from the Cayman Islands and Bermuda and the Pitcairn Islands 1985 error reading "1835" instead of "1825", most on original lot cards from the 1980s, much being Very Fine. E. 200-300
- 822 **British Commonwealth Accumulation.** Mostly British West Indies, unused, used and covers, some early, lots of modern incl. a collection of unused Grenada 1974-81, mostly Fine-Very Fine E. 200-300
- 823 **British Oceania Collection.** Neatly housed and mounted in two Scott albums to the early 1970s, areas incl. Australia and particularly well-filled Australian States, New Zealand, Samoa, New Guinea and more, also incl. additional areas such as some Falkland Islands, Brunei, Sarawak, and a few pages of British stamps used abroad and Seahorses, second album being a small offering of Pitcairn Islands, we notice some better and saleable sets and singles sprinkled throughout, much being Fine-Very Fine, worthy of close inspection E. 7,500-10,000

- 824 **Canada Collection.** Parallel unused and used collection to about 1950 in an album, the earliest issues are mostly used (incl. Nos. 1, 2, 9 and 16), from the Large Queens onward is where there are both unused and used, the Large Queens also has five used stamps with watermark (incl. 6c), Jubilees complete both unused and used, thereafter just about complete both unused and used, incl. Back-of-Book, also some British Columbia and Newfoundland, somewhat mixed condition incl. some early stamps with slight edge toning, Fine-Very Fine appearing..... E. 4,000-5,000
- 825 **Canada Collection.** To 1969 in a Lighthouse hingeless album, all but a few are unused, although collection begins with nice four-margined used 1851 6p Slate Violet on Laid Paper (with clean B.P.A. certificate), fairly sparse until 1897 Jubilee Issue and is quite solid thereafter, with singles, booklet panes and a few blocks of four, loaded with better sets, singles (some higher values Mint N.H.) and even some varieties such as 1929 \$1.00 Parliament horizontal pair imperforate vertically, Officials complete for the period (apparently all Mint N.H.), only a few stamps with minor imperfections, vast majority are Fine-Very Fine or better, well worth examination E. 2,000-3,000
- 826 ★ **Canada Unused Collection.** Housed in two hingeless Lighthouse albums to 2001, Large and Small Queens mostly used, rest unused incl. Jubilees to the \$2.00, complete sets of the Maple Leaf and Numeral Issue, Edward VII Issue, Admirals, and the 1920s-30s Commemorative Issues, predominately complete then onwards (missing just a few sets), incl. Back-of-Book, careful inspection will reveal a number of items being particularly well-centered and even some being Mint N.H., mostly Very Fine..... E. 2,000-3,000
- 827 **Canada Accumulation.** Hundreds of stamps, both unused and used in a Lindner hingeless album to the 1950s, constituting both a one-of-a-kind collection, as well as livable quantities of 1859 perforated issues and Large and Small Queens, and later, with a variety of cancels and shades, even a few covers, there are higher cataloguing stamps but some of these are with small faults, mostly Fine or better, huge catalogue value involved E. 2,000-3,000
- 828 **Canada Unused and Used Collection.** Arranged in a stockbook, used confined to a few early issues beginning in 1852, and some in the Large and Small Queens, thereafter almost exclusively unused and the value adds up with the presence of a \$1.00 and \$4.00 Jubilee, 1908 Quebec Tercentenary and 1911-25 Admirals complete, as are all of the high value sets of the King George V era, some modern and concluding with Back-of-Book issues with better Officials, condition is quite mixed, but a large number are Fine-Very Fine..... E. 1,500-2,000
- 829 ★ **Canada Unused Group.** Dozens of mostly early 20th Century sets and singles in glassines and on stockpages, many Commemorative sets, also some regular issues incl. Admirals and some blocks, one used stamp (\$1.00 Jubilee), slightly mixed condition, many are Fine-Very Fine and some are Mint N.H. E. 1,500-2,000
- 830 **Canada Collection.** To 1990 in a Scott album, some 19th Century that is mostly used (with a few unused), largely unused from 1897 on, incl. Jubilees to 50c, from 1912 on it is virtually all unused and appears to be complete, also Back-of-Book and some Provinces, mixed condition, although almost all of the 20th Century is Fine-Very Fine ... E. 1,000-1,500
- 831 ★ **Canada Unused Balance.** Eclectic mix of items, better items noticed incl. 2c Small Queen inscription block of ten, \$4.00 Jubilee, a few 1920s imperforate pairs, 1935 50c block of 20, plus some plate blocks and a few Newfoundland items (No. 1 block and two 11A blocks), nearly all with original gum, Fine-Very Fine..... E. 750-1,000
- 832 ★ **Canada 20th Century Unused Collection.** 1908-38, Admirals almost complete incl. coils, 50c Bluenose, \$1.00 Parliament and other high values, a little Back-of-Book, and two imperforate commemorative singles, some Mint N.H., some small faults, Fine-Very Fine appearance E. 300-400
- 833 ★ **Canada Largely Unused Collection Balance.** One volume collection on Elbe pages of issues from 1932 thru the early 1950s, largely singles and blocks of four (many with imprints) and a nice representation of booklet panes, some of which are full panes used, even a few varieties, noted are a number of the better higher value sets of 1930s and early 1940s, mild duplication, several noted as Mint N.H., an occasional small flaw, vast majority Fine-Very Fine E. 500-750
- 834 ★★ **Canada Modern Accumulation.** 1953 to 1990s, some in albums, stockbooks of plate blocks incl. dollar values, some full sheets, plus many still in the original new issue packaging, also first day covers and Post Office packs, Mint N.H., Fine-Very Fine E. 500-750
- 835 ★ **Canada Small Balance.** A few dozen mostly unused early 20th Century, with value in medium range stamps, some small faults but mostly Fine-Very Fine E. 200-300

- 836 **Canada Proof and Specimen Lot.** Various items with a couple on old lot cards, better items noticed incl. No. 1 proof, No. 7 specimen, ½c-2c and 8c Jubilee card proof blocks of four, 7c and 20c Tercentenary cut down large die proofs, plus some Newfoundland and New Brunswick incl. 5c Connell specimen and 1860-63 12½c trade sample proofs in various colors, couple small faults, mostly Very Fine E. 400-500
- 837 ☒ **Canada Postal History Group.** 23 items, desirable grouping of covers with 1851 6p Slate Violet, 1852 3p Beaver (2), 1859 10c (2), 12½c (2), and 17c, rest either Small Queens or Jubilees incl. advertising uses, Fine or better E. 1,000-1,500
- 838 ☒ **Canada Postal History.** 28 items, interesting mixture incl. 1851 6c Laid Paper, Nos. 17-20 singles on cover, various Small Queens on cover, an intriguing 1898-02 2c Numeral bisect on cover with notation about lacking 1c stamps, "Service" overprint on post cards and more, mostly Fine-Very Fine E. 400-500
- 839 ☒ **Canada Small Queen Cover Accumulation.** Old-time group of 62 covers, largely lower denomination frankings (predominately 3c values), nice range of uses incl. registered, cancels (couple with better flag cancellations), and a few with advertising corner cards, condition quite varied, but a useful group for a retail dealer or specialist collector E. 500-750
- 840 **Canada Revenue Group.** Predominately Bill and Law stamps from the Victorian era in both used and unused conditions, most of the value in 1865 Second Bill Issue (\$1.00-\$3.00) but also 1916 Law "In Prize" overprint (van Dam FSC29) and Lock Label pair (van Dam FLS2a), plus 1876 Law Issue proofs to the \$5.00 (no serial numbers) and a few imprint blocks, small faults to be expected but mostly fresh and Very Fine, van Dam value (not incl. proofs) 4,373.00
- 841 **Canadian Provinces Collection.** New Brunswick, Nova Scotia and Prince Edward Island on old album pages, New Brunswick has 1851 3p, 6p and 1sh, plus the 1860-63 Issue, Nova Scotia is complete incl. both colors of the 6p and 1sh from the first issue, Prince Edward Island is complete, incl. all three values of the 1861 Issue with at least part original gum, also a couple blocks and one cover, condition is quite mixed, so inspection is strongly advised E. 1,000-1,500
- 842 ★田 **Canadian Provinces Mostly Unused Blocks.** With Newfoundland No. 19 corner margin block of nine and No. 20 corner margin block of six, Nova Scotia 1860 Issue, 1c over 100 in various size multiple and some singles, 8½c sheet split vertically down the middle, plus over 100 other stamps in singles or multiples, 10c sheet that has been split several times, and a few others, most original gum with many Mint N.H. stamps, Fine-Very Fine..... E. 500-750
- 843 ☒ **Canadian Provinces Postal History.** Fifteen items, with six covers from Prince Edward Island incl. one addressed to Rangoon (Burma), a New Brunswick 1838 stampless O.H.M.S. folded letter, unused Wells Fargo and Barnard's Express covers, a few Newfoundland post cards and more, mostly Fine-Very Fine E. 300-400

See lots 338-342 for Canada Telegraph Stamp Collections

- 844 **Cape of Good Hope Balance.** On pages, stock cards or auction pages, with over 30 triangles incl. 1p and 2p Wood Blocks, both used and unused with a majority having margins on all sides and even two square pairs, some better shades noticed, also with some Seated "Hope" and Surcharges plus varieties such as No. 29b ("PENCB" variety) and a number of stamps cataloguing over \$100.00, some faults to be expected but much being Fine or better, five certificates accompany..... E. 2,000-3,000
- 845 ★ **Cayman Islands Balance from the Dr. Gary Stone Collection.** Neatly set in hingeless mounts in a Scott Specialty album from 1900-2001, essentially complete with the exception of the 2½p Provisional and the scarce 1917 War Stamp, all but a few stamps unused incl. all the Duty Plates, the ½p and 1p Georgetown Provisionals and the 1932 George V Pictorials, more modern material Mint N.H., also incl. extra items such as 1905 ½p Green with Dented Frame (Glover Flaw), ½p Kingston Provisional misplacement surcharges and block of eighteen with plate no., 1907-09 Broken Frame set, used 1913 10sh White Back (44a; SG 52b) with B.P.A. certificate, some positional large multiples and more, mostly Fine-Very Fine E. 1,000-1,500

See lots 434-435 for Specialized Cayman Islands Collections

- 846 **China Collection.** To 2005 in three Scott albums, mostly used Large and Small Dragons, a complete set of the 1894 Dowager (mixed unused and used), plus surcharged stamp, four Red Revenues incl. an unused 4c, 20th Century mostly unused and fairly well-filled, though generally lacking the high values, also Back-of-Book, Treaty Ports and Provincial issues, as well as a nice run of Taiwan, the more recent issues Mint N.H., some faults in the earlier, Fine-Very Fine appearance E. 3,000-4,000

- 847 **China Lot.** Miscellaneous group of China and Hong Kong, mostly used, a few better early stamps, mixed condition..... E. 200-300
- 848 **China Accumulation.** Many hundreds in two stockbooks, most from the first half of the 20th Century, some later, we noticed a few better items in amongst the more common, mixed condition E. 150-200
- 849 ☒ **China Covers and Postcards.** Fourteen items, mostly from the turn-of-the-century and used in the foreign post offices, such as Germany (incl. Kiauchau), France and Russia, sent to U.S. or Europe, one postcard is unused, Fine-Very Fine, Scans of the entire collection (1.0MB) can be found on our website beneath the lot description .. E. 300-400
- 850 **China Revenue Lot.** Several hundred, much from the first half of the 20th Century, with duplication, also some Express Letter stamps, incl. four strips of five of the 1914 Issue, one strip of the 1913 Issue (toned) and some used singles, mixed condition .. E. 500-750
- 851 ★ **China, 1941-45 Japanese Occupation Collection.** On album pages, generally lacking the most expensive stamps, otherwise fairly well-filled, a few varieties, Fine-Very Fine, would make a nice start to collecting this challenging area..... E. 500-750
- 852 **Foreign Offices in China Collection.** Unused and used on album pages, with French incl. some better complete sets, Germany incl. Kiauchau, Italy, Russia, Great Britain (both sets complete unused), United States (complete unused set of all eighteen stamps), and a few others, somewhat mixed condition, Fine-Very Fine appearance E. 1,500-2,000
- 853 ★ **China (People's Republic) Collection.** To 1981 in a Minkus album, mostly hinged except the souvenir sheets are in glassines and generally Mint N.H., some early issues incl. unused, c.t.o. and reprints, much of the value in the 1971-1981 period, particularly souvenir sheets, incl. 1978 Horses, 1979 Gold Overprint, 1979 Science, and more, also the 1980 Monkey stamp, Fine-Very Fine..... E. 2,000-3,000
- 854 ★★ **China (People's Republic) Accumulation.** 1970's-2000's, incl. a few better items from the early part of the 1970s, most are from the late 1970s onward, with some better souvenir sheets, many from 1990 on still in the original Philatelic Bureau packaging, incl. many blocks, Mint N.H., Fine-Very Fine..... E. 1,000-1,500
- 855 **Egypt Collection.** To 1999 in a Scott album, early used Pyramid stamps incl. some varieties, later unused sets and Back-of-Book, mostly Fine-Very Fine..... E. 400-500
- 856 ★ **Europe Highly Saleable Accumulation.** In a large stockbook, virtually all are 20th Century unused sets and high values, with a large number cataloguing in the \$100.00-\$500.00 range, several even higher, some duplication (incl. on better sets), Belgium is the strongest, with all of the better Semi-Postal sets, as well as Railway issues, other countries incl. Austria, Greece, Germany (incl. a nice selection of Saar), and good sets from miscellaneous other countries such as six sets of Vatican City 1934 Provisionals, many Mint N.H., a handful of used, overwhelmingly Fine-Very Fine, lots with this many saleable higher cataloguing stamps and set are rarely offered at auction toady.... E. 7,500-10,000
- 857 **Europe and Colonies, Eastern Europe, Russia and Area Collections.** Comprising of fourteen mostly Scott albums representing France & Colonies, Germany, Colonies and Area, Liechtenstein, Luxembourg, Hungary and Yugoslavia incl. their areas, Russia and even an album of United Nations for good measure, some areas better than others but we did notice quite a few better sets especially in Liechtenstein and Luxembourg with some Mint N.H., most areas go to about the 1960s-70s, some mixed quality but much being Fine or better, worth taking a close look..... E. 2,000-3,000
- 858 ★ **Europe Balance of Consignment.** A couple dozen mostly pre-war unused sets, most cataloguing several hundred dollars each, incl. a few over \$1,000.00, incl. Germany, Italy and Colonies, Scandinavia, Russia Air Posts, and more, incl. a few from Ryukyu Islands, a small number are used, a few minor flaws, majority Fine-Very Fine and highly saleable .. E. 2,000-3,000
- 859 ★ **Europe Group.** Mostly unused sets, much is from the 1940s-1960s, but some better earlier sets present, strongest countries are Switzerland and Portugal (plus colonies), many Mint N.H., Fine-Very Fine..... E. 500-750
- 860 ★ **Finland Unused Collection, 1917-75.** Hinged on quadrille pages, appearing complete for the time period incl. Back-of-Book and even Finnish Occupation of Eastern Karelia, fresh and Very Fine..... E. 150-200
- 861 **Fiume Collection and Accumulation.** One stockbooks is neatly laid out chronologically, with the early overprints (both handstamped and typographed) incl. varieties and some duplication, the later sets are usually present both unused and used, with some slight duplication, Postage Dues and other Back-of-Book, incl. Croatian Occupation and Revenue stamps, a second stockbook is well-filled with stamps from all issues, duplication is more heavy, a third binder contains some covers and postal stationery, vast majority Fine-Very Fine, an unusually large holding of this challenging area..... E. 2,000-3,000

- 862 **France Early Letters and Documents.** 667 letters or documents, mostly from the 17th and 18th Centuries, wide range of dates, papers and content, some with handstamped, printed, or embossed imprints, some other handstamp markings, a couple of the documents have revenue stamps as well, typical mixed condition, looks like a nice representation of these..... E. 2,000-3,000
- 863 **France Railroad Cancel Specialized Collection.** Many hundreds neatly mounted and annotated in four volumes, a few from the experimental 1848-55 period, most are stamps cancelled with initials in diamond grid showing the route taken (e.g. "P AM" for Paris-Amiens), the collector tried to obtain as many different stamps with each cancel, most are off cover singles, but there are some multiples and several covers, generally the 5c-40c values, but we did notice some 80c and one 5fr, one other item of note is an 1884 cover with Mondane-Paris railroad marking **that originated in Mauritius** (17c on 4c stamp tied by "B53"), the cancels are clear and generally Very Fine, would make a solid basis for someone looking for an affordable yet challenging area for exhibition..... E. 2,000-3,000
- 864 E **France Essay Lot.** 48 items, incl. different essays such as 1850 "Essais de Cayenne" (14), 1876 10c "Projet Gaiffe" (5), plus others, mostly Fine-Very Fine, an interesting group E. 300-400
- 865 **France Collection.** To 1953 in an old Berck album, some 19th Century used stamps incl. higher cataloging items, much of the value in 20th Century, which is virtually all unused, and incl. a solid run of Semi-Postals, incl. the 1917-19 Orphans set, also Air Post (incl. both 1936 50fr stamps) and other Back-of-Book, the 20th Century appears to be Fine-Very Fine E. 1,000-1,500
- 866 ★★ **France Unused 20th Century Collection.** To 1986 in two albums, generally lacking the best items, otherwise well-filled, incl. Semi-postals and other Back-of-Book, many medium priced sets, modern issues are nearly complete, only one stamp (Scott No. 251) is noted as being hinged, otherwise appears to be all Mint N.H. and Fine-Very Fine..... E. 750-1,000
- 867 ★ **French Equatorial Africa Unused Collection.** On Lindner Uniplate pages, lacking only Scott Nos. B4-8, B22-23 and CB6 for completion, does incl. No. C12a, a few sets Mint N.H., largely Fine-Very Fine, Scott Retail is about \$2,500.00 E. 400-500
- 868 **Germany 17th and 18th Century Postal History.** Nine letters from 1618 to 1798, three are from the 17th Century incl. one from Bayreuth to Brandenburg with "Cito" in the address, one 1841 folded letter to Hannover with manuscript "Franco Luneberg", one 1753 from Hannover with partially printed contract, two have handstamp postal markings, 1786 "v. Erlang" and 1798 folded cover "V. ANSPACH", condition is well above the norm for these, most Fine-Very Fine, a scarce group of very early covers, Scans of the entire collection (3.1MB) can be found on our website beneath the lot description..... E. 500-750
- 869 **Germany Collection.** Arranged in eight stockbooks, covers nearly the whole area, incl. States, Empire, Third Reich, Post-war (incl. Berlin), Plebiscites and Occupation Issues, used and unused, a few multiples, souvenir sheets and covers, some better mixed in with less expensive items, reasonable duplication, somewhat mixed condition, much Fine-Very Fine E. 1,000-1,500
- 870 ★ **Germany Unused Collection.** 1872-1933, on album pages, incl. some earlier high cataloguing stamps, later period with sets incl. all of the Zeppelins, most with original gum, there are some condition problems, incl. several with mount-glazed gum, therefore inspection is mandatory, also incl. in the lot is a modest collection of Israel... E. 500-750
- 871 ★★田 **Germany Mint Sheets.** Over 200 from the early 1920s, incl. 1921 Issue to 20m, later inflation issues, incl. Air Post and Officials, some better HAN numbers, very little duplication, Fine-Very Fine..... E. 300-400
- 872 **Germany Air Post Collection.** Arranged in a stockbook, some straightforward material, but most of the value is in Scott-unlisted stamps, particularly the 1912-23 Semi-officials, incl. one each Michel No. 1-3 and 5, plus several examples of No. 4, and later issues incl. No. 12, plus the some of the Bavaria (BAEC) stamp incl. one on cover, some other covers, plus labels and a few postcards, slightly mixed condition, generally Fine-Very Fine appearing E. 750-1,000
- 873 **Germany Zeppelin Stamp and Cover Group.** Off-cover stamps consist of two used first set, used and unused (lightly hinged) Suidamerica set, and unused (h.r.) 1m and 4m Polar-Fahrt, covers are three each with three Suidamerica stamps, and two with single 4m Chicago Zeppelin, a few small faults, mostly Fine-Very Fine, Scott Retail (counting multi-stamp covers as used stamps) 7,015.00
- 874 ☒ **Germany World War I Prisoner of War Covers.** 40 covers from various German P.O.W. camps, most sent to Denmark, variety of censor markings, also an interesting facsimile cover and letter inscribed "Prisoners of War." and "No Stamp Required", which was apparently dropped over German lines as aerial propaganda, Very Fine group..... E. 300-400

- 875 ☒ **Germany World War I Prisoner-of-War Covers.** 21 covers, 1914-1916, eleven French and two Russian from various German prisoner camps, others are German Official mail from various hospitals or camps, most sent to Switzerland, but two are to Denmark, range of censor and other markings, Fine-Very Fine E. 200-300
- 876 **Germany, World War II Locals Collection.** Neatly laid out in a stockbook, range of local issuing entities incl. the Soviet Zone, mostly sets and souvenir sheets, several varieties and some errors, a few covers, we noted some cataloguing a few hundred euros each, two with certificates and a few others signed, Fine-Very Fine..... E. 500-750
- 877 **East Germany Collection with Specialization.** In eight binders, plus some loose, while there are straightforward stamps, the emphasis is on specialized material, incl. souvenir sheets, with many Michel-listed varieties, such as No. Block 11V, and others cataloguing hundreds of euros each, also specialized Officials, with varieties and multiples (incl. sheets), also a large group of inter-Post Office ledger sheets with stamps affixed, mostly Fine-Very Fine, should be useful for a specialist, or for someone wanting to start a specialized East Germany collection E. 2,000-3,000
- 878 **German Colonies Collection.** Unused and used in a KA-BE album, representation from all colonies, incl. most of the Kaiser Yachts sets, as well as the earlier overprint sets, plus a few booklet panes, some Offices Abroad (primarily China), some extra pages for the duplication, largely Fine-Very Fine E. 750-1,000
- 879 **Great Britain Used 19th Century Collection.** Offered intact as received, starts off with five Penny Blacks (two on cover), other Line Engraved incl. 1p Red (imperfurate and perforated) collected by S.G. shades and cancels, extensive Surface Printed issues, collected with all the different plate numbers, also shades, cancels and some multiples, higher values such as 1867 5sh (Plates 1 and 2), 1882 5sh and £5 Orange, the later issues are complete incl. all three of the Queen Victoria £1 long stamps, also a specialized group of perfins, there are a few unused stamps, incl. 1840 2p Blue (small part original gum, signed Bloch) and the 1887 Jubilee set to 10sh incl. S.G. No. 207 with R.P.S. certificate, while the condition is mixed (typical of 19th Century Great Britain), it appears better than normal and is neatly arranged, making for a most attractive presentation..... E. 5,000-7,500
- 880 **Great Britain Collection.** Mostly used to 1979 in a Scott album, starts off with five Penny Blacks and two Two Penny Blues, other Line Engraved, all three of the Embossed stamps, Surface Printed fairly well filled, £1 Brown Violet Queen Victoria, the 20th Century contains some unused, particularly definitive sets, some of which are Mint N.H., early issues in mixed quality, later generally Fine-Very Fine E. 750-1,000
- 881 **Great Britain Used Accumulation.** Many thousands in stockbooks and stockpages, mostly 19th Century, with lower values in large quantities, incl. 1p Reds, large quantities of 1880 ½p and 1p, some organized by cancels, incl. 20th Century definitives and a few commemoratives, also a small number of unused stamps, substantial catalogue value involved, mixed condition E. 1,000-1,500
- 882 ★★ **Great Britain 20th Century Unused Collection.** To 1990 in three stockbooks, starts off with the King Edward VII definitive set to the 1sh, solid run of definitives incl. varieties, two sets of King George VI 1939-48 2sh6p-£1, Commemoratives incl. phosphor and gutter pairs, some duplication, with very few exceptions Mint N.H. (incl. the early sets), Fine-Very Fine E. 1,000-1,500
- 883 **Great Britain Collection.** Comprising of three Scott albums, odd mixture of material with much of the value being unused Elizabeth II commemoratives from the 1960s-80s in singles and blocks and most of the 1937 Coronation sets, very few early items worthy of mention, Fine..... E. 200-300
- 884 ☒ **Great Britain 19th Century Covers.** Over 90 mostly from the 1860s, vast majority are to Continental Europe (France, Italy, Netherlands, Spain and others), a few to U.S. or Canada, plus one each to Venezuela and India, also a few domestic uses, overall condition is better than usually found, largely Fine-Very Fine E. 750-1,000
- 885 **Great Britain Channel Islands Collection.** Housed in three Lighthouse hingeless albums to the 2000s, incl. Alderney, Guernsey, Jersey and Isle of Man, appearing for the most part complete with the exception of a few modern stamps and almost entirely Mint N.H., incl. the German Occupation stamps as well, Very Fine E. 300-400
- 886 **Greece Collection.** To 2004 in two Scott albums, most used Hermes Heads incl. some varieties, 1896 Olympic set unused, well-filled with unused sets from 1920 onward, many Mint N.H., also Back-of-Book and Occupation issues, some early issues with small faults, otherwise Fine-Very Fine E. 750-1,000
- 887 **Griqualand West Mostly Used Accumulation.** Over 100 items, incl. some pairs and blocks, couple on piece and two covers to France, also with a few unused, used revenues incl. two on mining certificates and a small selection of Cape of Good Hope stamps used in Griqualand West, Fine-Very Fine E. 750-1,000

- 888 **Hong Kong Collection.** To 2007 in two Scott albums, early issues mostly used, from 1891 on mostly unused, incl. King Edward VII sets to \$5.00 and \$3.00 respectively, all of the King George V definitives to \$10.00, later issues appear complete, incl. modern booklets, more recent issues Mint N.H., earliest in typical mixed quality, later Fine-Very Fine..... E. 1,500-2,000
- 889 **Hong Kong Cancel Lot.** About 50 items (mostly single, but a few multiples), incl. 26 with Queen Victoria heads, many with grid of dots cancels, incl. some foreign stamps with this Hong Kong cancels, also Hong Kong stamps with Philippines cancels, mixed condition, the cancels are generally Very Fine E. 150-200
- 890 ☒ **Hong Kong Covers with Auxiliary Markings.** Eight from the King George VI period, two "Not Opened by Censor", three addressed to U.S. on airmail covers, but the Air Mail portion crossed out and "By Air to London Only" handstamp applied, and two similar covers with "By Air to Office of Exchange" handstamps, one cover with corner fault, otherwise Fine-Very Fine..... E. 150-200
- 891 ★★ **Israel Collection.** To 1991 in binders on White Ace pages, incl. singles, tabs and plate blocks, value in early tabs, incl. No. J1-J6 (small flaws), modern issues in tabs and/or plate blocks, also a group of new issues still in the Israel Postal Authority mailing envelopes, and to top it all off a modest United Nations collection, appears to be all Mint N.H., Fine-Very Fine..... E. 750-1,000
- 892 ★★ **Israel Accumulation.** A few stockbooks that incl. some early sets and tabs, most of the volume is in the hundreds of glassines packed with Mint N.H. sets of the 1960s-1980s in various quantities, also a few used, Palestine, and other odds and ends, Fine-Very Fine E. 300-400
- 893 ☒ **Italy 18th Century Letters.** About 250, most from the 1700s (majority of dated ones are from the early part of the century), though we did notice at least two from the 1600s, variety of internal uses, all with the original letters which were originally folded into a cover, but have now been opened for display, an unusually large accumulation of letters from this time period..... E. 1,500-2,000
- 894 ★ **Italy and Colonies Collection.** Housed in two albums with each being predominately unused, one being a neatly mounted Minkus to 1960s, incl. some Italian States, Italy being mostly complete from the 1920s onwards with some better sets noticed incl. back-of-book, Trieste, Fiume and 1930 Ferrucci Issue from different colonies, other album being a Schaubek with various Italian colonies sets incl. Back-of-Book from the 1920s-40s, some better sets noticed with catalogue values up to a few hundred each, much being hinged but we did notice a few Mint N.H. sets, mostly Fine-Very Fine E. 1,500-2,000
- 895 **Japan Extensive Collection.** To 2005 in eight albums and a stockbook, several 19th Century unused or used, 33 of which are accompanied by I.S.J.P. certificates (these 33 stamps alone catalogue over \$13,000.00), the later issues are unused and have a very high degree of completion, incl. booklet panes and all of the souvenir sheets, also Back-of-Book incl. Offices in Korea, plus there is one album of Mihon overprints, the more modern issues are Mint N.H..... E. 10,000-15,000
- 896 **Japan and Area Collection.** Housed and neatly mounted in a Scott album, begins with First Issue and classics being mostly used, predominantly unused from late 20th century onwards to early 1970s, incl. most of the souvenir sheets and some better sets and singles noticed, with Back-of-Book incl. Offices in China first set, also with Ryukyu Islands, Manchukuo and some occupation areas, much being Fine-Very Fine..... E. 1,000-1,500
- 897 ☒ **Japan 20th Century Covers.** 15 items, nine are desirable Karl Lewis covers (all different) from the 1920s or 1930s, seven of which have hand-drawn cachets, a couple other first day covers incl. Scott No. 273, one prisoner-of-war cover, two Manchukuo postcards in a special folder, and a few others, Fine-Very Fine, attractive lot E. 500-750
- 898 ☒ **Japan Flight Covers.** Eleven items, a couple Zeppelin flights incl. Aug 1929 Tokyo to Lakehurst, first flights incl. Tokyo-Saipan First Air Mail flight (two covers with both legs of flight), 1931 First Trans-Pacific Non-Stop Flight Tokyo to Seattle, mixed franking with United States stamp, signed by the pilots (Allen and Moyle), and more, incl. a couple non-Japan flight covers, the Zeppelin cover has some minor cover creases, Fine-Very Fine E. 500-750
- 899 ★ **Korea Unused Collection Offered Intact as Received.** To 2002 in four albums, high degree of completion, incl. 1900-01 Definitive set (Nos. 18-23) and the 1903 Falcon set complete, also souvenir sheets incl. Nos. 264a, 265a-267a, and 285a, and appears complete thereafter, many Mint N.H., some of the early issues with small imperfections, majority Fine-Very Fine E. 2,000-3,000

- 900 ★ **Lagos Nearly Complete Collection.** 1874-1905 (1/59; SG 1/63), each of the six sets incl. some of the better values such as 1875 1sh, 1886 2sh6p, 1886 5sh (with R.P.S. certificate), 1904 10sh and others, missing a mere two stamps for completion, Nos. 12 and 37 (SG 16 and 29), additionally incl. No. 6a (SG 8a) with P.F. certificate and 39a (SG 42a) plus the 1876 Issue used, most all original gum, some small faults to be expected incl. a couple being unused, Fine-Very Fine, a surprisingly difficult series of stamps to acquire, Scott Retail 5,615.00
- 901 **Latin and South America Collection.** Comprising of Mexico, Brazil, Ecuador and Venezuela, most to about the 1960s, housed in two Scott albums plus extra stock pages, early material generally used while later period unused, incl. Back-of-Book material, much Fine or better E. 750-1,000
- 902 **Liechtenstein Accumulation.** To 1970s in two stockbooks, plus a third stockbook with a small number (but some better) of stamps, many unused sets including some better earlier Mint N.H. sets, also some used, incl. Postage Issues, Semi-Postals, Air Posts and Officials, perf varieties on the 1930 Issue, useful duplication, Fine-Very Fine E. 2,000-3,000
- 903 ★ **Manchukuo Complete Collection.** 1932-1945, lightly hinged on album pages, appears to be complete for all Scott numbers incl. the key 1934 Definitive set, Fine-Very Fine E. 400-500
- 904 **Mauritius and British African Islands Collection.** Housed and mounted in a Scott album to the 1960s, most of the substance is in the early classics incl. a few examples of the 1848 issue and modern reproductions, also with St. Helena and Tristan da Cunha, mostly Fine-Very Fine E. 1,000-1,500
- 905 **Mexico Collection.** To 2002 in two Scott albums, 19th Century unused and used, 20th Century well-filled with unused sets (many Mint N.H.) though usually lacking the most expensive sets and singles, largely Fine-Very Fine E. 500-750
- 906 ★★ **Monaco Unused Collection.** To 1993 in three Lighthouse hingeless albums with slipcases, scattered early issues, better sets and high values from the 1930s and 1940s, very well filled from 1950 onward, some souvenir sheets and imperforate varieties, all but a few are Mint N.H., Fine-Very Fine E. 500-750
- 907 **Monaco Collection.** To 1990 in five Safe hingeless albums, with the exception of a few early issues used and some used duplicates, the collection is largely filled with unused sets and singles incl. good representation of Back-of-Book issues, later material Mint N.H., nearly all Fine-Very Fine E. 300-400
- 908 **Netherlands Accumulation.** In two stockbooks and a few stockpages, early to 1960s, with Mint N.H., hinged and used stamps, incl. the first two issues used in useful quantities, one unused and two used sets of the 1913 King William I, later sets incl. several Mint N.H., also some Colonies, condition just slightly mixed, much is Fine-Very Fine E. 2,000-3,000
- 909 **New Zealand Chalon Head Balance.** Eleven stamps, each with 2006 Odenweller certificate identifying the Scott, Stanley Gibbons and Campbell Patterson numbers, most expensive is 1858 1sh Green (No. 6), mixed condition, faults noted on certificates, Fine-Very Fine appearance, Scott Retail 7,665.00
- 910 **New Zealand interesting holding.** Hundreds on stockcards, many Chalon Heads, both imperf and perf, incl. two with pin roulettes that the B.P.A. certificates state "not possible to certify when the apparent separations were applied", this early group has a high catalogue value and is in typical mixed condition, after that there are many unused and used stamps, varieties, a few proofs and specimen overprints, Back-of-Book, incl. some unused "O.S.P.O." overprints, which some students believe only exist as reprints, five with RPS London certificates opting to call them forgeries, while three have RPSNZ certificates where they are described as reprints, also Postal Fiscals and Life Insurance stamps, the later stamps are largely Fine-Very Fine, inspection is recommended to see just how much value there is E. 2,000-3,000
- 911 **Norway, 1855 4s Blue (No. 1) Accumulation.** 40 singles and one horizontal pair, all with large to huge margins, one with ms. cancel, others with grid, numeral in target, or circular datestamp of various cities, some minor flaws (mostly light crease), Very Fine-Extremely Fine appearance, accumulations of a popular classic issue such as this are seldom seen today, Scans of the entire collection (1.0MB) can be found on our website beneath the lot description, Scott Retail 7,600.00
- 912 ★★ **Pitcairn Island Collection.** 1940-1984, on Lindner Omnia pages, complete from Scott Nos. 1-243, incl. souvenir sheets, Mint N.H., Fine-Very Fine, 2012 Scott Retail... 620.00

- 913 **Portugal and Colonies Collection.** Housed and mounted in two Scott albums to the 1970s, mostly light in classic issues which are typically used, with much of the commemorative sets and issues being unused along with a few better Portugal souvenir sheets from the 1940s, some better items from the colonies incl. Azores No. 1 (small faults) and Portuguese India No. 131, plus more, mostly Fine-Very Fine E. 1,000-1,500
- 914 **Saudi Arabia, Hejaz Collection.** Over 130 stamps housed on stock pages in mostly unused condition, begins with the 1916 First Issue design onwards into the overprint period and Jedda Issues, incl. some varieties such as inverted overprints, Postage Dues, and more, some better items noted incl. SG 74a, 127, 141 and D89a (Mint N.H. and signed both Graham and Wilson), most of the better items **are signed and many plated by John Wilson or David Graham**, mostly Very Fine, scarce grouping certified by respected authorities for this area, the catalogue value exceeds £6,100 in Stanley Gibbons E. 1,000-1,500
- 915 **Saudi Arabia, Nejd and Hejaz and Nejd Collection.** Over 100 stamps housed on stock pages, mix of both unused and used examples covering the short period prior to the creation of the Kingdom, incl. some varieties, just about everything in the Nejd period **signed by either John Wilson or David Graham**, mostly Very Fine, scarce grouping signed by the noted authorities in this area, the catalogue value is about £4,200 in Stanley Gibbons E. 750-1,000
- 916 ★ **Saudi Arabia Small Unused Selection.** Housed on stock pages to 1960s, with some better items cataloguing over £100 such as 1950 Al-Murabba Palace set, 1960-61 Oil Plant and Wadi Hanifa Dam sets, and more, incl. some Back-of-Book, some Mint N.H. noticed, the catalogue value exceeding £2,600 in Stanley Gibbons, mostly Very Fine..... E. 500-750
- 917 **Scandinavia Proofs, Essays, Reprints and Specimen Lot.** An interesting and diverse lot with dozens of items from Finland, Norway, Sweden and Denmark, with various proofs, government reprints, specimens and essays incl. Denmark in the 1930s from the likes of O. Pedersen, Batz, Jansen, Blaesbjerg, Anderson and more, most accompanied by short description and some even on original dealer cards, mostly Very Fine, a scarce grouping with some better items E. 500-750
- 918 **Upper Silesia Lot.** Hundreds of unused or used, both Postage issues and Official stamps, latter of which contains many overprint varieties, a few covers, duplication, should be useful for hunting cancels, types and varieties, mainly Fine-Very Fine E. 200-300
- 919 ★★ **Vatican City Collection.** Beautifully housed and mounted in three hingeless Lighthouse albums to 2009, lacking only the 1934 Provisional set for completion, incl. the better sets in pristine **Mint N.H.** condition such as 1933 Issue, 1935 Juridical Congress, 1936 Press Conference and also Back-of-Book incl. Air Posts, we also notice an additional 1952 souvenir sheet (No. 155a) and the scarce 1946 Postage Due Issue with thick background lines (Sassone No. 13-18, €1,200 for well-centered), majority Very Fine... E. 1,000-1,500
- 920 **Vietnam Group.** Various South Vietnam unused sets from the 1957-1973 period, a few souvenir sheets and one set of proofs, also some used stamps, plus souvenir sheets of Cambodia and Laos, Fine-Very Fine E. 200-300

WORLDWIDE

- 921 **Worldwide Holding.** Neatly arranged by country and Scott number in glassines, many hundreds of sets or singles, Europe and Colonies is strongest, but also Asia, Latin America and Middle East (no British Commonwealth), a highly saleable lot where most of the items catalogue over \$100.00, many catalogue several hundred dollars each, incl. Mint N.H., hinged and used, some duplication incl. blocks, the overwhelming majority Fine-Very Fine, viewing is strongly encouraged, as the retail potential is enormous E. 10,000-15,000
- 922 **Worldwide Lot.** Over 300 mostly singles on dealer pages, majority Europe and Colonies, both other areas as well (no British Commonwealth), loaded with items cataloguing in the \$100.00-\$400.00 range, with several higher, some 19th Century which is in much better quality than normally found, much of the value in clean unused 20th Century, slight duplication, minor faults here and there, but overall Fine-Very Fine, careful examination of this lot will reveal that this is a valuable and very saleable group..... E. 7,500-10,000
- 923 **Worldwide Collection.** To 1940 in eleven large Scott albums, Europe and Colonies is the strongest, but other areas with useful value such as British Commonwealth and Asia, value in 19th Century which is mainly used, 20th Century unused or used, with many complete sets, somewhat mixed quality, much is Fine-Very Fine E. 4,000-5,000
- 924 **Worldwide Accumulation.** Filling ten boxes, with various stamps on album pages, some new issues incl. Great Britain and Sweden, presentation packs, 1980s Omnibus issues in albums, a used Mexico collection and more E. 2,000-3,000

- 925 **Worldwide Collection.** To 1940 in four Scott International albums, there are actually five binders present, as the collector was starting to move it all into new albums, but only got as far as the "A" countries, well-filled throughout, with some higher cataloging 19th Century and some 20th Century sets or high values, typical mixed condition with this type of collection E. 2,000-3,000
- 926 ★ **Worldwide Souvenir Sheets.** Well over 100 mostly pre-1960 (many are pre-WWII), mostly Europe incl. Germany, better France incl. the Strasburg and Pexip (two) sheets, other areas present incl. a little Asia, many cataloguing a few hundred dollars each, some duplication, a small number are used, largely Fine-Very Fine E. 2,000-3,000
- 927 **Worldwide First Issues Selection.** Dozens of stamps that were the first issue of that country, incl. unused, used and on cover, a large number are still on the original lot cards from auction in the early 1980s, much is British Commonwealth, incl. Canada and Provinces, also Europe and other areas, several high-cataloging stamps, such as Canada No. 1 on cover, Nova Scotia No. 1 unused, Natal No. 1 on piece (R.P.S. certificate), Switzerland No. 1 used (P.F. certificate), and more, only slight duplication (six Penny Blacks incl. four covers), typical mixed quality, most Fine-Very Fine appearance E. 1,500-2,000
- 928 **Worldwide Accumulation.** With a collection in over a dozen homemade albums, Number Ones of the World, French America collection, various other in albums or on album pages, some U.S. and Possessions, mixed condition E. 2,000-3,000
- 929 **Worldwide Balance of an Estate.** Filling nine boxes, everything from early classics to recent new issues, some albums incl. several Minkus Globals, various others in stockbooks, stockpages, glassines, etc., mixed condition E. 1,500-2,000
- 930 ★ **Worldwide Balance of an Estate.** About 20 albums or stockbooks, many British Commonwealth omnibus sets incl. 1935 Silver Jubilee and 1949 Wedding, also a Europa collection, various unused sets of the world, a little U.S., and more, much is Fine-Very Fine E. 1,500-2,000
- 931 **Worldwide Collection.** In 31 binders, mostly used, early to modern, majority is Europe (incl. five binders of German Area) or Latin America, some useful medium priced stamps, mixed condition E. 1,500-2,000
- 932 **Worldwide Collection.** In eighteen Scott International albums to 1988, most valuable is Volume 1 (1840-1940), which is filled with unused and unused stamps, the collector focused on Europe and British Commonwealth, the later volumes have scattered value incl. unused sets, Fine-Very Fine, the retail cost of these albums new would probably exceed our estimate E. 1,500-2,000
- 933 **Worldwide Accumulation.** Filling three boxes, with stamps in albums, stockbooks, stockcards, glassines, etc., wide range incl. United States, also some covers, there are better items to be found (we noticed Australia £2 Kangaroo used), mixed condition E. 1,000-1,500
- 934 **Worldwide 19th Century Collection.** In two green Scott International albums, many hundreds of unused or used stamps from all over the world, incl. some early 20th Century, typical mixed condition, also some miscellaneous stamps on album pages E. 750-1,000
- 935 **Worldwide Miscellaneous Balance.** With stamps in counter books, stockcards, stockbook and glassines, wide range of areas incl. United States, many medium priced singles and sets noted, mixed condition E. 500-750
- 936 **Worldwide Balance of an Estate.** Miscellaneous assortment incl. some early stamps, modern issues (some in quantity), booklets and more, inspection required E. 500-750
- 937 **Worldwide Diamond Topical Collection Balance.** Interesting grouping on stock pages with each item having something to do with diamonds whether it relates to cancels (diamond shape), pictures, post cards (of mines, etc.), advertising covers (wholesalers, jewelers), stamps showing diamonds (incl. Tanganyika No. 55a, color omitted), towns with "Diamond" in the name, etc., with stamps both used and unused, covers incl. interesting commercial uses, cards, proofs, essays and imperforates from stampless period onwards thru the 1980s, much is Very Fine E. 500-750
- 938 **Worldwide Stamp Assortment.** Mostly European and their colonies but also incl. a few better Japan items, Specimens incl. Nyassa 1911 100r Waterlow block of nine, some Scandinavia, Germany and more, quite a few items on original lot cards from the 1980s, mostly Fine-Very Fine E. 500-750
- 939 **Worldwide Bizarre Accumulation.** Housed in a small box, the mixture and nature of which would suggest a dealer cleaned off his desk with items still on sales pages, in pouchettes and loose, both worldwide and a few U.S. items, a quick glance reveals a Switzerland 1934 NABA souvenir sheet, France classic high values, various proofs, fakes and reprints, mixed condition, examination is essential E. 400-500

- 940 **Worldwide Odd Balance.** Small group of mostly Scott-unlisted, incl. proofs, labels, specimens incl. South Australia 1886 High Value set of 14, forgeries, and more, incl. some straightforward items, mixed condition E. 400-500
- 941 **Worldwide Group.** Most unused sets from non-British Commonwealth countries, incl. German and French Colonies, some used 19th Century, a little U.S. and Hawaii, many Fine-Very Fine E. 400-500
- 942 **Worldwide Balance.** Two stockbooks with various British Commonwealth, Canada on album pages, an old musty Scott International of M-Z countries that is fairly well-filled, and some German covers, mixed condition E. 300-400
- 943 **Worldwide Balance of Estate.** Odds & ends on stockcards, incl. used 19th Century Great Britain and Commonwealth, modern Liberia errors, a few China covers, miscellaneous on stockpages, and more, plus a stockbook of cut squares, mixed condition E. 300-400
- 944 **Worldwide Balance.** Most of the value in two counter books of Canada, with some medium priced stamps, also a few other miscellaneous Worldwide items, mixed condition E. 200-300
- 945 ★ **Worldwide Balance.** Mostly modern stamps, with Canada incl. varieties, Switzerland first day covers and PTT folders, Great Britain 1960s and 1970s incl. phosphor sets, various British Commonwealth sets from the 1970s and 1980s, and more, most Mint N.H. and Fine-Very Fine E. 200-300
- 946 **Worldwide Balance of Consignment.** Some 19th Century incl. forgeries, modern Mint N.H. incl. souvenir sheets, a few unlisted items and more, mixed condition .. E. 150-200
- 947 **Worldwide Proofs and Essays.** Diverse lot of over a couple dozen items, some interesting highlights incl. France and Colonies Deluxe and artist signed Die Proofs and imperfs, Austrian air post essays, Nicaragua 2c First Issue design die proof sunk on large card, Netherlands and Colonies proofs, North Borneo composite trial color block, a few German items and more, some on original lot cards from the 1980s, much is Very Fine E. 400-500
- 948 **Worldwide Revenue and Telegraph Stamp Massive Accumulation.** Thousands and thousands of revenue stamps from all parts of the world, much is 19th Century, with duplication heavy in places, some of it is neatly arranged in stockbooks, stockcards and album, other portions are more haphazard, with some stockbooks and envelopes overly stuffed, also some related items such as telegraphs and forms, we noted a Great Britain Electric Telegraph Co. 3p Sample in a De La Rue receipt book, and much more, a bonanza for the revenue aficionado, as lots this large are rarely offered, from the Wilson E. Born Estate E. 3,000-4,000
- 949 **Worldwide Telegraph Stamps and Telegraphs.** Many dozens on exhibit pages and stockpages, the exhibit pages are a broad-based group of different 19th Century Telegraph Stamps of the world, incl. Uganda 1902 5r used, the stockpages are mostly South America, but also Asia and some other areas, this group has duplication, also various telegraphs and telegraph forms, mixed condition E. 200-300
- 950 ☒ **Worldwide 20th Century Cover Group.** 31, mostly flight covers, with several German Zeppelins, incl. two covers each with one 2m and two 4m Suidamerica Zeppelins, and seven with single 4m Polar-Fahrt Zeppelin, other better flight or philatelic covers, one 19th Century (Bavaria 1862 18kr to Paris), Fine-Very Fine, a highly desirable and saleable lot E. 3,000-4,000
- 951 ☒ **Worldwide Zeppelin Flown Covers.** Over 40, in the 1928-1938 period, mostly Germany and United States, with some better frankings, a few collateral items, Fine-Very Fine E. 300-400
- 952 ☒ **Worldwide Postal History.** Over 30 items of both covers and postcards, incl. a variety of items such as early Netherlands, Great Britain and Commonwealth such as Pitcairn Islands with letter from Atta Christian, couple stampless, Japanese post cards, Greece postcards from War of 1912-13, plus more, mostly Fine or better E. 200-300
- 953 ☒ **Worldwide Postal Stationery Lot.** A few hundred mostly unused neatly arranged by country, mainly 19th Century or early 20th Century, minimal duplication, Fine-Very Fine E. 300-400
- 954 **The Royal Philatelic Collection.** Full leather with hub spine, slipcase is defective, with top and bottom panels separated, the book itself is exceptionally fresh and intact Very Fine, one of the most beautiful philatelic literature items ever produced E. 300-400

END OF SALE—THANK YOU

Live Internet Bidding at Siegel Auctions

BIDDING FROM YOUR COMPUTER LETS YOU BE PART OF THE LIVE AUCTION FROM ANYWHERE IN THE WORLD!

There's NO SUBSTITUTE for following the auction in real time.

Live Internet Bidding lets you bid and buy as though you were right there in the saleroom.

And it's easy.

This step-by-step guide will instruct you how to register, set your browser and use the bidding interface.

Start by following the simple steps to become a registered Live Internet Bidder.

Once you've been approved for bidding, you can listen to the auction and place bids with the click of a mouse.

Registering with STAMP AUCTION NETWORK & SIEGEL AUCTION GALLERIES

Live Internet Bidding is managed by Stamp Auction Network (SAN).

To bid, you must be registered and approved by *both* SAN and Siegel.

To decide what you need to do, choose the description below that best fits you.



I've already registered with SAN and have been approved by Siegel for internet bidding.

Live Internet Bidding works by allowing registered bidders to observe and place bids.

Live Internet Bidding will work with any browser on both PC and Mac operating systems.

Before bidding by internet for the first time, we recommend finding a sale in progress and listening to the public broadcast or logging in as a registered bidder. This will help you develop a feel for the sale tempo and bidding interface.

I'm a Siegel client, but I'm not registered with SAN.

Go to stampauctionnetwork.com/siegel and click on "Register" at the top. Check the box for Robert A. Siegel Auction Galleries (under "R") and submit the form, indicating you are a Siegel client. Once registered at SAN, you're ready for internet bidding.

Log on to the auction at stampauctionnetwork.com/siegel.

You can also log on at siegelauctions.com

When you're logged on as a Live Internet Bidder, the bidding interface shows a photo and description of the lot, the current bid (and your bidding status), options for placing competitive bids and buttons with bid increments.

- After you click on a bid amount, the auctioneer is immediately notified of your bid.
- Retracting a bid is usually not acceptable, so please bid carefully.
- If you bid and then decide to stop, the "Pass" button will tell the auctioneer you are no longer bidding.
- You can send messages to the auctioneer (for example, a request for extension).
- You can track prior realizations from the bidding screen.

I've bid through SAN before, but this is the first time I've bid in a Siegel sale.

Then you just need to be approved by Siegel. Go to stampauctionnetwork.com/siegel and click on "Update Registration" at the top. Your SAN account information will be sent to us for approval (you might be asked for other trade references). Once approved by Siegel for bidding, you're ready for internet bidding.

I've never bid with Siegel, nor registered with SAN.

Go to stampauctionnetwork.com/siegel and click on "Register" at the top. Check the box for Robert A. Siegel Auction Galleries (under "R") and submit the form **with your trade references** (please, no family members or credit card companies as references). Once registered at SAN and approved by Siegel for bidding, you're ready for internet bidding.



"System Down" or "Lost Connection" events do occasionally happen.

If you have any problems with Live Internet Bidding please call **212-753-6421** for immediate assistance.



BIDS

Use this form to submit absentee bids
or to confirm telephone bids

Sale 1098

Tues.-Wed., May 19-20, 2015

PADDLE #

1

Please provide the following information:

NAME

ADDRESS

CITY/STATE/ZIP

PHONE MOBILE

EMAIL

2

Have you purchased from us in the past 5 years? ☐ Yes (please go to Section 3)
☐ No (references required below)

STAMP FIRM PHONE

STAMP FIRM PHONE

Please submit references at least **2 business days** before the sale. Bids from new clients will not be executed if satisfactory references are not received in time to be contacted.

3

- Enter the lot number and your corresponding maximum bid in the space below
- Use whole dollar amounts and bid according to the increments (see back of form)
- Bids do not include the 15% Buyer's Premium, taxes, duty or shipping charges
- Absentee bids will advance at one increment over the next highest competing bid
- "Plus", "Break Tie" or "Buy" bids will not be executed
- Indicate any "Or" bids between lot number/bid entries and bracket your choices
- If you wish to limit the total amount of your bids, follow the instructions below

Lot #	Bid \$	Lot #	Bid \$	Lot #	Bid \$

☐ **Limit Bids:** Check this box if you wish to limit the total hammer price of your bids (excluding 15% Buyer's Premium, taxes, duty and shipping costs). Your bids will be executed until your bidding limit has been reached. The total amount you wish to bid is \$

4

By signing this form, you agree to all of the Conditions of Sale printed in the sale catalogue (printed and digital), including but not limited to a) payment in the manner demanded by the Siegel firm, and b) payment of the 15% Buyer's Premium, any sales tax or customs duty, shipping costs, late charges and

other prescribed charges. You agree that your bids will be executed as courtesy by Siegel, but you waive the right to make any claim against Siegel or its employees arising from these bids or your participation in the sale. You agree to honor all bids as submitted, regardless of any errors or omissions.

SIGNED DATE

Mail the signed form to Siegel Bid Department, 60 East 56th St., 4th Floor, New York, NY 10022
or email to stamps@siegelauctions.com
or fax to 212-753-6429

Additional Bids

Sale 1098

Tues.-Wed., May 19-20, 2015

PADDLE #

Lot #	Bid \$	Lot #	Bid \$	Lot #	Bid \$

Shipping & Insurance

We will be pleased to arrange for shipping and transit insurance for purchases in this sale, except for lots marked or announced as "floor sale only." To expedite billing and delivery to hundreds of buyers in each sale, we use standard charges for postage and insurance under our policy. These charges are based on the package weight and mailing requirements, according to the schedule shown here. Our standard charges do not include a fee for our services, and they may be slightly more or less than the actual postage or Fedex fee. We ask all buyers to remit the invoiced amount for shipping and insurance.

Transit insurance is provided in all cases, except when the buyer has furnished us with documentation that insurance is effective under the buyer's own policy.

There will be no added insurance charge for shipments of less than \$75,000 value. Shipments valued in excess of \$75,000 may require supplemental insurance and/or special courier service, the estimated cost of which will be furnished to the buyer prior to shipment. If the buyer refuses to pay the estimated charges or furnish proof of self-insured coverage, the buyer will be responsible for picking up the lots at our office and any resulting sales tax.

Standard Shipping Charges

Weight Class	Shipping Method	Charge
Up to 2 lbs.	Fedex Envelope	\$20
Over 2 lbs.	Fedex Box	\$35 - \$50*
Outside US	Fedex	\$50 - \$100**
Bulky Lots	Fedex Ground or Express	By weight

* Up to \$75,000 value and up to 5 lbs; additional charge may apply to packages exceeding limits

** Buyers outside United States are liable for any applicable customs duty and clearance charges. An accurate declaration of contents and value will be made on all packages and import/export documents. **Siegel may refuse to ship lots to certain countries with a high risk factor.**

2/2015

Bidding Increments

The auctioneer may regulate the bidding at his discretion. However, to assist absentee bidders in establishing their maximum bids, the increments shown here will be used in most cases. We recommend that written bids conform to these increments—bids that do not will be reduced accordingly.

Bid	Increment	Bid	Increment
Up to \$200	\$10	\$7,000-20,000	\$500
\$200-500	\$25	\$20,000-30,000	\$1,000
\$500-1,000	\$50	\$30,000-75,000	\$2,500
\$1,000-3,000	\$100	\$75,000-140,000	\$5,000
\$3,000-7,000	\$250	\$140,000-300,000	\$10,000

PRICES REALIZED FOR SALE 1098---05/20/2015

Worldwide Stamps and Postal History

Robert A. Siegel Auction Galleries, Inc.
60 East 56th Street, 4th Floor, New York, NY 10022
Tel (212) 753-6421 Fax (212) 753-6429

Lot#	Realized	Lot#	Realized	Lot#	Realized	Lot#	Realized	Lot#	Realized	Lot#	Realized	Lot#	Realized
201	350	243	225	287	650	330	375	372	190	415	180	457	1,200
202	150	244	130	288	275	331	2,100	373	1,000	416	2,100	458	600
203	550	245	275	289	800	332	1,200	374	1,200	417	190	459	7,500
204	900	246	375	290	225	333	1,400	375	425	418	300	461	700
205	850	247	1,300	291	375	334	475	376	225	419	400	462	350
206	550	248	375	292	650	335	325	377	325	420	2,100	463	650
207	150	249	225	293	800	336	8,500	378	650	421	100	464	160
208	275	250	29,000	294	400	337	650	379	550	422	200	465	100
209	600	251	1,200	295	2,800	338	11,000	380	350	423	170	466	1,800
210	900	252	325	296	600	339	3,500	381	550	424	225	467	550
211	2,600	253	3,500	297	400	340	4,000	382	550	425	425	468	550
212	250	254	180	298	375	341	1,700	383	850	426	375	469	3,500
213	160	255	750	299	325	342	160	384	850	427	325	470	45,000
214	800	256	650	300	300	343	250	385	600	428	100	471	550
215	1,400	257	200	301	200	344	600	386	1,600	429	425	472	850
216	600	258	4,000	303	250	345	17,000	387	1,100	430	1,500	473	475
217	1,300	259	200	304	170	346	1,500	388	850	431	2,000	474	6,500
218	300	260	350	305	300	347	3,500	389	90	432	225	475	1,400
219	1,000	261	180	306	200	348	400	390	170	433	3,500	476	700
220	1,200	262	190	307	500	349	350	391	400	434	900	477	1,900
221	2,300	263	1,200	308	275	350	375	392	900	435	6,000	478	1,600
222	425	264	3,750	309	180	351	140	393	750	436	1,500	479	1,700
223	300	265	850	310	2,300	352	170	394	170	437	160	480	4,000
224	225	266	300	311	850	353	700	396	350	438	120	481	250
225	650	267	450	312	550	354	2,000	397	500	439	1,200	482	1,100
226	275	268	130	313	250	355	300	398	375	440	550	483	1,900
227	2,200	269	190	314	700	356	450	399	650	441	1,600	484	800
228	650	270	350	315	6,500	357	225	400	550	442	1,400	485	300
229	750	271	150	316	650	358	650	401	3,500	443	1,200	486	1,300
230	350	272	275	317	350	359	1,400	402	1,200	444	950	487	1,200
231	1,300	273	375	318	1,300	360	275	403	850	445	650	488	450
232	1,100	274	300	319	500	361	550	404	1,000	446	850	489	375
233	170	275	1,200	320	190	362	375	405	450	447	1,000	490	1,500
234	300	276	2,400	321	190	363	375	406	5,250	448	400	491	120
235	500	277	140	322	225	364	700	407	850	449	275	492	350
236	700	279	160	323	250	365	110	408	600	450	400	493	325
237	2,700	280	1,500	324	250	366	160	409	1,300	451	750	494	375
238	2,300	281	300	325	100	367	225	410	1,200	452	1,300	495	400
239	1,900	282	300	326	200	368	190	411	375	453	1,600	496	550
240	3,250	283	300	327	100	369	160	412	375	454	1,300	497	475
241	400	285	275	328	450	370	170	413	375	455	600	498	170
242	650	286	2,400	329	250	371	800	414	375	456	400	499	200
												542	1,600

PRICES REALIZED FOR SALE 1098---05/20/2015

Worldwide Stamps and Postal History

Robert A. Siegel Auction Galleries, Inc.
60 East 56th Street, 4th Floor, New York, NY 10022
Tel (212) 753-6421 Fax (212) 753-6429

Lot#	Realized	Lot#	Realized	Lot#	Realized	Lot#	Realized	Lot#	Realized	Lot#	Realized	Lot#	Realized	Lot#	Realized
543	250	588	500	641	750	688	550	734	2,100	781	375	823	15,000	865	4,500
544	900	589	2,000	642	1,300	689	375	735	350	782	425	824	15,500	866	1,300
545	225	594	650	643	425	690	800	736	800	783	4,250	825	4,750	867	550
546	450	596	1,500	644	4,750	691	375	737	190	784	1,700	826	2,500	869	1,300
547	325	597	2,800	645	650	693	900	738	850	785	550	827	3,000	870	1,500
548	450	598	1,900	647	3,500	694	900	739	700	786	900	828	2,200	871	350
549	375	600	1,800	648	325	695	475	740	275	787	250	829	2,800	872	1,300
550	180	605	200	649	2,100	696	300	741	300	788	10,000	830	2,100	873	1,600
551	325	606	18,000	650	325	697	300	742	550	789	200	831	1,900	874	225
552	375	607	225	651	1,700	698	1,000	743	3,000	790	900	832	900	876	1,100
553	700	608	4,000	652	425	699	160	744	3,750	791	150	833	850	878	2,300
554	225	609	7,500	653	375	700	700	745	5,750	792	350	834	900	879	13,500
557	250	611	2,800	654	3,500	701	650	746	16,000	793	375	835	300	880	2,200
558	200	612	8,500	655	550	702	600	747	450	794	650	836	850	881	650
559	700	613	325	657	2,200	703	550	748	225	795	350	837	1,900	882	1,200
560	170	614	425	658	200	704	650	749	110	796	750	838	1,700	883	450
561	1,300	615	1,500	659	600	705	550	750	425	797	475	839	950	884	1,000
562	250	616	1,500	660	550	706	550	751	450	798	550	840	600	885	200
563	650	617	11,500	661	550	707	450	752	800	799	11,000	841	3,250	886	2,500
564	900	618	1,100	663	475	708	1,600	753	800	800	2,100	842	1,500	887	2,200
565	325	619	225	664	225	710	600	754	300	801	900	843	1,400	888	4,750
566	300	620	600	666	1,600	711	800	755	400	802	700	844	4,250	889	350
567	750	621	500	667	190	712	800	756	550	803	5,500	845	3,250	890	250
568	425	622	225	668	550	713	600	757	950	804	1,800	846	16,000	891	950
569	4,750	623	900	669	550	714	375	758	110	805	500	847	900	892	325
570	6,000	624	400	670	130	715	375	759	120	806	1,000	848	900	893	700
571	350	625	275	671	200	716	700	760	80	807	350	849	350	894	3,250
572	275	626	650	672	4,750	717	650	764	300	808	3,000	850	4,500	895	15,500
573	500	627	700	673	100	718	900	765	750	809	1,300	851	1,300	896	11,000
574	550	628	2,100	674	2,600	719	900	766	750	810	13,500	852	4,000	897	1,700
576	475	629	300	675	650	720	120	767	225	811	5,250	853	4,750	898	850
577	850	630	400	676	450	723	300	770	400	812	13,500	854	5,500	899	5,500
578	425	631	1,300	677	850	724	160	771	350	813	2,500	855	1,000	900	2,300
579	425	632	100	678	160	725	2,300	772	7,500	814	37,500	856	15,000	901	2,500
580	1,100	633	110	679	1,100	726	425	773	475	815	22,000	857	5,000	902	2,700
581	400	634	900	680	400	727	800	774	750	816	21,000	858	5,500	903	1,300
582	275	635	550	681	650	728	800	775	1,900	817	8,000	859	2,100	904	1,700
583	1,300	636	1,600	683	3,500	729	450	776	1,800	818	3,250	860	300	905	1,300
584	250	637	1,300	684	1,200	730	350	777	300	819	5,250	861	1,000	906	1,200
585	12,000	638	700	685	900	731	300	778	300	820	3,250	862	2,100	907	475
586	425	639	600	686	1,800	732	250	779	325	821	1,100	863	3,500	908	3,250
587	160	640	325	687	200	733	150	780	750	822	650	864	425	909	800

PRICES REALIZED FOR SALE 1098---05/20/2015

Worldwide Stamps and Postal History

Robert A. Siegel Auction Galleries, Inc.
60 East 56th Street, 4th Floor, New York, NY 10022
Tel (212) 753-6421 Fax (212) 753-6429

Lot#	Realized	Lot#	Realized
910	12,000	952	700
911	3,250	953	550
912	130	954	350
913	2,300		
914	2,100		
915	1,500		
916	650		
917	2,000		
918	300		
919	2,200		
920	180		
921	28,000		
922	18,500		
923	14,000		
924	2,100		
925	17,000		
926	3,000		
927	6,500		
928	2,800		
929	2,000		
930	1,600		
931	1,200		
932	1,900		
933	1,700		
934	7,500		
935	1,400		
936	900		
937	1,200		
938	1,200		
939	1,300		
940	1,800		
941	1,300		
942	950		
943	450		
944	170		
945	400		
946	250		
947	1,400		
948	15,000		
949	250		
950	4,000		
951	1,000		