

# THE CIVIL WAR AND CONFEDERATE STATES

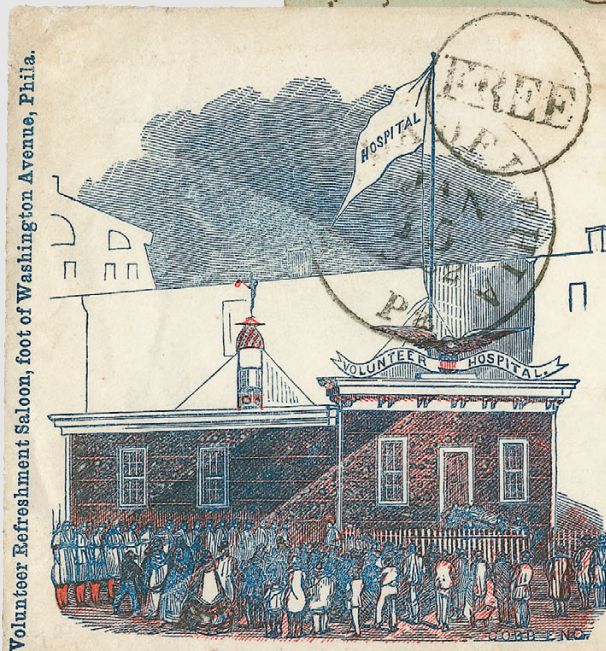

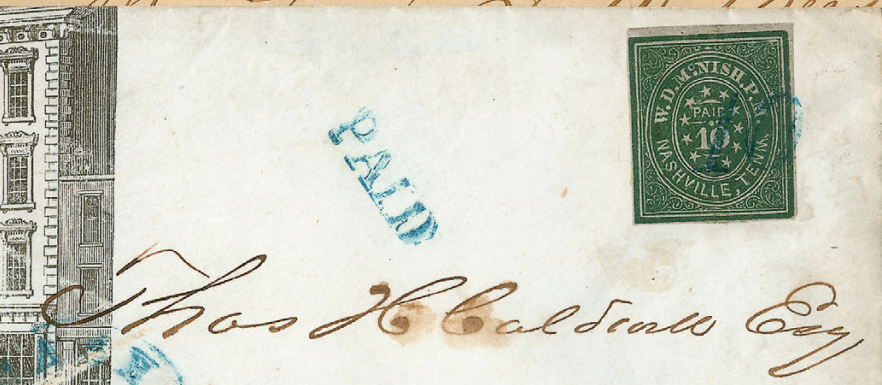
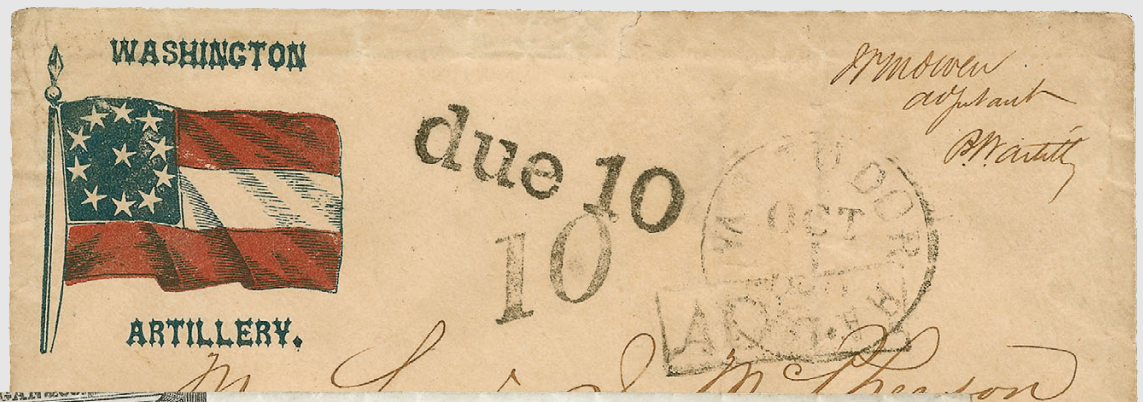

Sale 1104 — Wednesday, June 24, 2015, at 3:30 P.M.

## The Civil War and Confederate States

Featuring The Peter W. W. Powell Collection of Confederate Postmasters' Provisionals

Most lots offered without reserves

Live auction to be held at Siegel Auction Galleries,  
60 East 56th Street (Park/Madison), 4th Floor, New York City

Lots are sold subject to a 15% buyer's premium and  
any applicable sales tax (or customs duty for non-U.S. buyers)

Please carefully read the Conditions of Sale before bidding



Wednesday, June 24, at 3:30 P.M.

Afternoon Session (lots 2001-2416)

Robert E. Lee, Union Generals.....	2001-2005
Sanitary Fairs, Union Patriotics, Union Blockade Squadron.....	2006-2014
Old Stamps Not Recognized, First Battle of Manassas.....	2015-2017
Independent & C.S.A. Use of U.S. Stamps.....	2018-2037
Handstamped Paid and Due Markings .....	2038-2068
Confederate Occupation of New Mexico .....	2069-2070
Postmasters' Provisionals.....	2071-2295
General Issues Off Cover .....	2296-2311
General Issues On Cover .....	2312-2388
Confederate Navy .....	2389-2402
Trans-Mississippi Express .....	2403-2407
Flag-of-Truce Mails .....	2408-2409
Group Lots .....	2410-2416

Pre-Sale Viewing—Monday, June 22, 10am-1pm, and by appointment

*Robert A. Siegel*

AUCTION GALLERIES, INC.

60 EAST 56TH STREET, 4TH FLOOR, NEW YORK, N.Y. 10022

Phone (212) 753-6421 • Fax (212) 753-6429 • E-mail: [stamps@siegelauctions.com](mailto:stamps@siegelauctions.com)

Catalogues, internet bidding, resources, archives and the Siegel Encyclopedia at  
[siegelauctions.com](http://siegelauctions.com)





*Robert A. Siegel*

AUCTION GALLERIES, INC.

60 EAST 56TH STREET, 4TH FLOOR, NEW YORK, N.Y. 10022

Phone (212) 753-6421 • Fax (212) 753-6429 • E-mail: stamps@siegelauctions.com

siegelauctions.com



Scott R. Trepel  
President  
strepel  
@siegelauctions.com



John P. Zuckerman  
Senior Vice President  
jzuckerman  
@siegelauctions.com



Corey Long  
Vice President  
clong  
@siegelauctions.com



Charles F. Shreve  
Director, Siegel International  
charles  
@siegelauctions.com



Colleen Stellato  
Accounts  
colleen  
@siegelauctions.com



Helen Stewart  
Bids and Inquiries  
helen  
@siegelauctions.com



Chris Anderson  
Siegel International  
chris  
@siegelauctions.com



Andrew Titley  
Siegel International  
andrew  
@siegelauctions.com

Scott R. Trepel Principal Auctioneer (licensed by NYC Dept. of Consumer Affairs, #795952)

Nathaniel Estes Catalogue and Digital Production

## Information for Bidders

### Bidding

The following means are available for placing bids:

- 1) Attending the Live Auction in Person:** All bidders must register for a paddle, and new bidders must provide references at least three business days in advance of the sale.
- 2) Live Internet Bidding:** Instructions for participating as a Live Internet Bidder are provided on the page opposite.
- 3) Phone Bidding:** Bidders can be connected to the sale by phone and bid through a member of staff. Requests for phone bidding are subject to approval (please contact our office at least 24 hours before the sale). A signed Bid Form is required.
- 4) Absentee Bids.** All bids received in advance of the sale, either by mail, fax, phone, e-mail or internet, are Absentee Bids, which instruct the auctioneer to bid up to a specific amount on one or more lots in the sale. Absentee Bids sent by phone, fax or e-mail should arrive at least one hour prior to the start of the sale session. Bids entered through Live Internet Bidding will be visible to the auctioneer during the sale. Written bids should be entered legibly on the Bid Form in the sale catalogue. E-mail and internet bids should be carefully typed and double-checked. All new bidders must provide references. We recommend calling or e-mailing to confirm that Absentee Bids sent by mail, fax or e-mail have been received and entered.

### Pre-Sale Viewing

Subject to availability, certain lots (except group lots) can be sent to known clients for examination. Requests must be made no later than 7 days prior to the sale. Lots must be returned on the day received. Postage/insurance costs will be invoiced.

In addition to regular viewing, clients may view lots by appointment. Our staff will be pleased to answer questions or provide additional information about lots.

### Expert Certification

Individual items offered without a PF or PSE certificate dated within the past five years may be purchased subject to independent certification of genuineness and our description. **Please refer to the Conditions of Sale and Grading Terms for policies governing certification.**

### Shipping and Delivery

Procedures and charges for shipping lots are printed on the back of the Bid Form. **Bidders are responsible for all prescribed shipping charges and any applicable sales tax or customs duties.**

### Price Realized

Prices realized are sent with each invoice. Bidders with e-mail will receive a Bid Results report after the sale. Session results are posted immediately to **siegelauctions.com**



# Live Internet Bidding at Siegel Auctions

## BIDDING FROM YOUR COMPUTER LETS YOU BE PART OF THE LIVE AUCTION FROM ANYWHERE IN THE WORLD!

**There's NO SUBSTITUTE for following the auction in real time.**  
**Live Internet Bidding lets you bid and buy as though you were right there in the saleroom.**  
**And it's easy.**

**This step-by-step guide will instruct you how to register, set your browser and use the bidding interface.**

**Start by following the simple steps to become a registered Live Internet Bidder.**  
**Once you've been approved for bidding, you can listen to the auction and place bids with the click of a mouse.**

### Registering with STAMP AUCTION NETWORK & SIEGEL AUCTION GALLERIES

Live Internet Bidding is managed by Stamp Auction Network (SAN).  
To bid, you must be registered and approved by *both* SAN and Siegel.  
To decide what you need to do, choose the description below that best fits you.



**I've already registered with SAN and have been approved by Siegel for internet bidding.**

**I'm a Siegel client, but I'm not registered with SAN.**

Go to [stampauctionnetwork.com/siegel](http://stampauctionnetwork.com/siegel) and click on "Register" at the top. Check the box for Robert A. Siegel Auction Galleries (under "R") and submit the form, indicating you are a Siegel client. Once registered at SAN, you're ready for internet bidding.

**I've bid through SAN before, but this is the first time I've bid in a Siegel sale.**

Then you just need to be approved by Siegel. Go to [stampauctionnetwork.com/siegel](http://stampauctionnetwork.com/siegel) and click on "Update Registration" at the top. Your SAN account information will be sent to us for approval (you might be asked for other trade references). Once approved by Siegel for bidding, you're ready for internet bidding.

**I've never bid with Siegel, nor registered with SAN.**

Go to [stampauctionnetwork.com/siegel](http://stampauctionnetwork.com/siegel) and click on "Register" at the top. Check the box for Robert A. Siegel Auction Galleries (under "R") and submit the form **with your trade references** (please, no family members or credit card companies as references). Once registered at SAN and approved by Siegel for bidding, you're ready for internet bidding.

Live Internet Bidding works by allowing registered bidders to observe and place bids.

Live Internet Bidding will work with any browser on both PC and Mac operating systems.

Before bidding by internet for the first time, we recommend finding a sale in progress and listening to the public broadcast or logging in as a registered bidder. This will help you develop a feel for the sale tempo and bidding interface.

### Log on to the auction at [stampauctionnetwork.com/siegel](http://stampauctionnetwork.com/siegel).

You can also log on at [siegelauctions.com](http://siegelauctions.com)

When you're logged on as a Live Internet Bidder, the bidding interface shows a photo and description of the lot, the current bid (and your bidding status), options for placing competitive bids and buttons with bid increments.

- After you click on a bid amount, the auctioneer is immediately notified of your bid.
- Retracting a bid is usually not acceptable, so please bid carefully.
- If you bid and then decide to stop, the "Pass" button will tell the auctioneer you are no longer bidding.
- You can send messages to the auctioneer (for example, a request for extension).
- You can track prior realizations from the bidding screen.

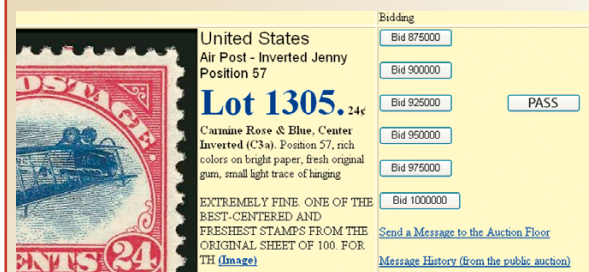

**"System Down" or "Lost Connection" events do occasionally happen.**

If you have any problems with Live Internet Bidding please call **212-753-6421** for immediate assistance.



## Conditions of Sale (please read carefully before bidding)

**THE PROPERTY DESCRIBED IN THIS CATALOGUE WILL BE OFFERED AT PUBLIC AUCTION BY ROBERT A. SIEGEL AUCTION GALLERIES, INC. ("GALLERIES") ON BEHALF OF VARIOUS CONSIGNORS AND ITSELF OR AFFILIATED COMPANIES. BY BIDDING ON ANY LOT, WHETHER DIRECTLY OR BY OR THROUGH AN AGENT, IN PERSON, OR BY TELEPHONE, FACSIMILE OR ANY OTHER MEANS, THE BIDDER ACKNOWLEDGES AND AGREES TO ALL OF THE FOLLOWING CONDITIONS OF SALE.**

1. The highest bidder acknowledged by the auctioneer shall be the buyer. The term "final bid" means the last bid acknowledged by the auctioneer, which is normally the highest bid offered. **The purchase price payable by the buyer will be the sum of the final bid and a commission of 15% of the final bid ("buyer's premium"), together with any sales tax, use tax or customs duties due on the sale.**
2. The auctioneer has the right to reject any bid, to advance the bidding at his discretion and, in the event of a dispute, to determine the successful bidder, to continue the bidding or to reoffer and resell the lot in dispute. The Galleries' record of the final sale shall be conclusive.
3. All bids are per numbered lot in the catalogue unless otherwise announced by the auctioneer at the time of sale. The right is reserved to group two or more lots, to withdraw any lot or lots from the sale, or to act on behalf of the seller. The Galleries will execute bidding instructions on behalf of clients, but will not be responsible for the failure to execute such bids or for any errors in the execution of such bids.
4. **Lots with numbers followed by the symbol ° are offered subject to a confidential minimum bid ("reserve"), below which the lot will not be sold. The absence of the symbol ° means that the lot is offered without a reserve. If there is no reserve, the auctioneer has sole discretion to establish a minimum opening bid and may refuse an offer of less than half of the published estimate. Any lot that does not reach its reserve or opening bid requested by the auctioneer will be announced as "passed" and excluded from the prices realized lists after the sale. The Galleries may have a direct or indirect ownership interest in any or all lots in the sale resulting from an advance of monies or goods-in-trade or a guarantee of minimum net proceeds made by the Galleries to the seller.**
5. Subject to the exclusions listed in 5(A), the Galleries will accept the return of lots which have been misidentified or which have obvious faults that were present when the lot was in the Galleries' custody, but not so noted in the lot description. **All disputed lots must be received by the Galleries intact with the original packing material within 5 days of delivery to the buyer but no later than 30 days from the sale date.**  
**(5A) EXCLUSIONS: The following lots may not be returned for any reason, or may not be returned for the reasons stated: i) lots containing 10 or more items; ii) lots from buyers who registered for the pre-sale exhibition or received lots by postal viewing, thereby having had the opportunity to inspect them before the sale; iii) any lot described with "faults," "defects" or a specific fault may not be returned because of any secondary fault; iv) photographed lots may not be returned because of centering, margins, short/nibbed perforations or other factors shown in the illustrations; v) the color of the item does not match the color reproduction in the sale catalogue or website listing; vi) the description contains inaccurate information about the quantity known or reported; or vii) a certification service grades a stamp lower than the grade stated in the description.**
6. Successful bidders, unless they have established credit with the Galleries prior to the sale, must make payment in full before the lots will be delivered. Buyers not known to the Galleries must make payment in full within 3 days from the date of sale. **The Galleries retains the right to demand a cash deposit from anyone prior to bidder registration and/or to demand payment at the time the lot is knocked down to the highest bidder, for any reason whatsoever.** In the event that any buyer refuses or fails to make payment in cash for any lot at the time it is knocked down to him, the auctioneer reserves the right to reoffer the lot immediately for sale to the highest bidder. **Credit cards (Visa, Mastercard and Discover only) can be accepted as payment but will be subject to a 3% Convenience Fee, which will be added to the total of the entire invoice (including hammer price, buyer's premium, shipping and transit insurance charges and any applicable taxes).**
7. If the purchase price has not been paid within the time limit specified above, nor lots taken up within 7 days from the date of sale, the lots will be resold by whatever means deemed appropriate by the Galleries, and any loss incurred from resale will be charged to the defaulting buyer. **Any account more than 30 days in arrears will be subject to a late payment charge of 1½% per month as long as the account remains in arrears. Any expenses incurred in securing payment from delinquent accounts will be charged to the defaulter.** A fee of \$250.00 per check will be charged for each check returned for insufficient funds.
8. All lots are sold as genuine. **Any lot accompanied by a certificate issued by The Philatelic Foundation or by Professional Stamp Experts within 5 years of the sale date is sold "as is" and in accordance with the description on the certificate. Such lots may not be returned for any reason, including but not limited to a contrary certificate of opinion.** Buyers who wish to obtain a certificate for any item that does not have a P.F. or P.S.E. certificate (dated as above) may do so, provided that the following conditions are met: (1) the purchase price must be paid in full, (2) the item must be submitted to an acceptable expertizing committee with a properly executed application form within 21 days of the sale, (3) a copy of the application form must be given to the Galleries, (4) in the event that an adverse opinion is received, the Galleries retain the right to resubmit the item on the buyer's behalf for reconsideration, without time limit or other restrictions, (5) unless written notification to the contrary is received, items submitted for certification will be considered cleared 90 days from the date of sale, and (6) in the event any item is determined to be "not as described", the buyer will be refunded the purchase price and the certification fee up to \$800.00 unless otherwise agreed to in writing.
9. Until paid for in full, all lots remain the property of the Galleries on behalf of the seller.
10. Agents executing bids on behalf of clients will be held responsible for all purchases made on behalf of clients unless otherwise arranged prior to the sale.
11. The buyer assumes all risk for delivery of purchased lots and agrees to pay for prescribed shipping costs. **Buyers who receive lots in the U.S. are obligated to pay whatever sales tax or compensating use tax might be due, and buyers outside the U.S. are responsible for all customs duties.**
12. **The bidder consents that any action or proceeding against it may be commenced and maintained in any court within the State of New York or in the United States District Court for the Southern District of New York, that the courts of the State of New York and United States District Court for the Southern District of New York shall have jurisdiction with respect to the subject matter hereof and the person of the bidder. The bidder agrees not to assert any defense to any action or proceeding initiated by Galleries based upon improper venue or inconvenient forum. The bidder agrees that any action brought by the bidder shall be commenced and maintained only in a Federal Court in the United States District Court for the Southern District of New York or the State Court in the county in which Galleries has its principal place of business in New York. The bidder agrees not to use a public conflict resolution service and not to use any form of social media to publish comments or information about the Galleries and its employees which might harm the Galleries' reputation or business. These Conditions of Sale shall be governed by and construed in accordance with the substantive laws of the State of New York, and shall constitute an agreement that shall be binding on the parties, and their respective heirs, administrators, distributees, successors and assignees.**

SCOTT R. TREPEL, Principal Auctioneer  
Auctioneer's License No. 795952  
N.Y.C. Department of Consumer Affairs  
80 Lafayette Street, New York, N.Y. 10013  
Telephone (212) 577-0111

*Revised 1/2015*



## Grades, Abbreviations and Values Used in Descriptions

### Grades and Centering

Our descriptions contain detailed information and observations about each item's condition. We have also assigned grades to stamps and covers, which reflect our subjective assessment. For stamps, the margin width, centering and gum are described and graded according to generally-accepted standards (an approximate correlation to numeric grades is provided at right). Although we believe our grades are accurate, they are not always exactly aligned with third-party grading terms or standards for all issues. **A lot may not be returned because a certification service grades a stamp lower than the grade stated in the description. Information from the P.S.E. Stamp Market Quarterly and P.S.E. Population Report<sup>SM</sup> is the most current available, but lots may not be returned due to errors or changes in statistics or data.**

**Extremely Fine Gem (90-100):** The term "Gem" describes condition that is the finest possible for the issue. This term is equivalent to "Superb" used by grading services.







**Extremely Fine (80-90):** Exceptionally large/wide margins or near perfect centering.

**Very Fine (70-85):** Normal-size margins for the issue and well-centered with the design a bit closer to one side. "Very Fine and choice" applies to stamps that have desirable traits such as rich color, sharp impression, freshness or clarity of cancel.

**Fine (60-70):** Smaller than usual margins or noticeably off center. Pre-1890 issues may have the design touched in places.

**Very Good (below 60):** Attractive appearance, but margins or perforations cut into the design.

### Guide to Gum Condition

Gum Categories:	MINT N.H.	ORIGINAL GUM (O.G.)				NO GUM
	 <b>Mint Never Hinged</b> <i>Free from any disturbance</i>	 <b>Lightly Hinged</b> <i>Faint impression of a removed hinge over a small area</i>	 <b>Hinge Mark or Remnant</b> <i>Prominent hinged spot with part or all of the hinge remaining</i>	 <b>Part o.g.</b> <i>Approximately half or more of the gum intact</i>	 <b>Small part o.g.</b> <i>Approximately less than half of the gum intact</i>	 <b>No gum</b> <i>Only if issued with gum</i>
Catalogue Symbol:	★★	★	★	★	★	(★)
PRE-1890 ISSUES	<i>Pre-1890 stamps in these categories trade at a premium over Scott value</i>			Scott Value for “O.G.”		Scott “No Gum” Values thru No. 218
1890-1935 ISSUES	Scott “Never Hinged” Values for Nos. 219-771	Scott Value for “O.G.” (Actual value will be affected by the degree of hinging)		<b>Disturbed Original Gum:</b> Gum showing noticeable effects of humidity, climate or hinging over more than half of the gum. The significance of gum disturbance in valuing a stamp in any of the Original Gum categories depends on the degree of disturbance, the rarity and normal gum condition of the issue and other variables affecting quality. For example, stamps issued in tropical climates are expected to have some gum disturbance due to humidity, and such condition is not considered a negative factor in pricing.		
1935 TO DATE	Scott Value for “Unused”					

### Covers

Minor nicks, short edge tears, flap tears and slight reduction at one side are normal conditions for 19th century envelopes. Folded letters should be expected to have at least one file fold. Light cleaning of covers and small mends along the edges are accepted forms of conservation. Unusual covers may have a common stamp with a slight crease or tiny tear. **These flaws exist in virtually all 19th century covers and are not always described. They are not grounds for return.**

### Catalogue Values and Estimates

Unless otherwise noted, the currently available *Scott Catalogue* values are quoted in dollars with a decimal point. Other catalogues are often used for foreign countries or specialized areas and are referred to by their common name: *Stanley Gibbons* (SG), *Dietz*, *American Air Mail Catalogue* (AAMC), *Michel*, *Zumstein*, *Facit*, etc. Estimates are indicated with an "E." and reflect our conservative valuation in dollars. Reserves will never exceed the low end of the estimate range; they will sometimes exceed Scott Catalogue value for stamps in Extremely Fine condition.

Because of certain pricing inconsistencies in the *Scott Catalogue*—for example, blocks that have no gum, the absence of premiums for Mint N.H. items, etc.—we cannot guarantee the accuracy of values quoted for multiples, specialized items and collection lots. We generally try to be conservative, but buyers may not return a lot because of a discrepancy in catalogue value due to Scott pricing inconsistencies.

### Symbols and Abbreviations (see chart above for gum symbols)

⊞	Block	E	Essay	pmk.	Postmark	No.	Scott Catalogue Number
⊞	Cover	P	Proof	cds	Circular Datestamp	hs	Handstamp
FC	Fancy Cancel	TC	Trial Color Proof	var.	Variety	ms.	Manuscript



in which I found your poor Cousin Mary. She  
is now a great sufferer. Cannot walk at all & can  
scarcely move. But Mildred has returned & I  
hope now she has all her daughters with her, she will  
be more comfortable. She is going to move to my old  
quarters, next to Mr<sup>rs</sup> Randolphs. Go down & help  
disperse the Club. The members are all aghast -  
Curtis says he cannot be married now till six  
months after the ratification of peace. The day in  
which all the public dues are payable. So you  
will have to wait Maggie. I left Richmond  
with a sad heart. Charlotte who was so well on one  
animal & looking like herself again, so cheerful, affectionate  
& sweet, was taken sick two or three days before my  
departure & completely prostrated. She seemed very  
weak though somewhat revived the night before I left.  
The change between my arrival & departure was so  
sudden & unexpected to me that I am filled with  
sorrow, yet can do nothing. I pray she may be relieved.  
You must give a great deal of love to your father &  
mother for me. May every happiness attend you  
all, & May a kind God in his infinite mercy  
before the return of the anniversary of this blessed  
day, give us our independance & restore us to peace  
& happiness - Truly & aff<sup>ly</sup> your Cousin  
Miss Margaret Stuart

AFTERNOON SESSION (LOTS 2001-2416)  
WEDNESDAY, JUNE 24, 2015, AT 3:30 P.M.

THE CIVIL WAR AND CONFEDERATE STATES

ROBERT E. LEE

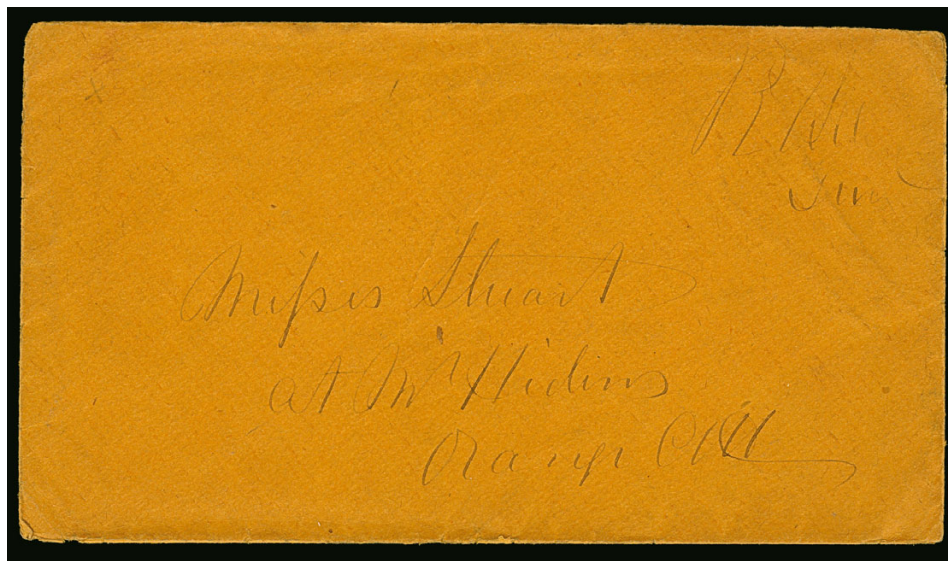

2001

2001°✉ **Robert E. Lee.** Bold signature “R. E. Lee Genl.” at top right of buff cover addressed in his hand to “Miss Stuart, at Mr. [Hidin?], Orange C.H.”, **with original contents written in Lee’s hand**, datelined “Orange 25 Decr. ‘63” and signed “R E Lee”, cover missing top flap, contents expertly conserved:

VERY FINE. A REMARKABLE ROBERT E. LEE FIELD LETTER WRITTEN ON CHRISTMAS DAY 1863, DESCRIBING INTIMATE FAMILY DETAILS.

The letter reads: “My dear Cousin Margaret, I take advantage of a few quiet moments this holy ? to write to you, for the thought of you always brings me pleasure & adds to my Causes of gratitude to our merciful God for all the blessings bestowed upon me. I have recently returned from Richmond, where I thought much of you & wished for your presence that afforded so much pleasure to my former visit. I caught glimpses of Sweet Carrie but she was so surrounded by her little because that little could be got from her. But there was one tall one with her, a signal man, of that voracious family of Randolphs, whom I threatened with Castle Thunder. I did not see her look at Rob once. But you know he is to take her home on certain conditions. I hope your mother has given her Consent & that the Cakes are baking. I also saw happy Mrs. Ada. Her face was luminous with Content & she looked as if she thought there was but one person in the world. Mrs. Randolph was as handsome as ever & she was as kind & sweet as she is beautiful. Nothing more can be said for her. Mrs. R is much better & looks indeed quite well. But I was ? at the Condition in which I found your poor Cousin Mary. She is now a great sufferer, Cannot walk at all & can scarcely move. But Mildred has returned and I hope now she has all her daughter with her she will be more Comfortable. She is going to move to my old quarters, next to Mrs. Randolph’s. Go down and help dispense the Club. The members are all aghast. Curtis says he cannot be married now till six months after the ratification of peace. The day in which all the public dues are payable-So you will have to wait Maggie-I left Richmond with a sad heart. Charlotte who was so well on me arrived looking like herself again, so cheerful affectionate & sweet, was taken sick two or three days before my departure & completely prostrated. She sounds ? weak though somewhat ? the night before I left. The change between my arrival & departure was so sudden & unexpected to me that I am filled with sadness, Yet can do nothing. I pray she may be relieved, you must give a great deal of love to your father & mother for me. May every happiness attend you all, & may a kind God in his infinite mercy before the return of the anniversary of this blessed day, give us our independance & restore us to peace and happiness. Truly & affy your Cousin”

Margaret and Mary Stuart were Lee’s wife’s second cousins, and they were close in age to his own daughters. .... E. 10,000-15,000



## UNION GENERALS



- 2002 ☒ **Henry W. Halleck.** Cover signed “H. W. Halleck Genl. in Chief” and addressed “To the President” with “Important” at left, **docketed at right in Lincoln’s hand** “Gen. Halleck”, missing top flap and small piece out at top right from opening, Very Fine and scarce, especially desirable with Lincoln’s docketing, Halleck was General in Chief (today’s equivalent of Chief of Staff) before Grant assumed command..... E. 2,000-3,000
- 2003 ☒ **George B. McClellan.** Free frank “Geo. B McClellan Maj. Genl.” on “Head-Quarters of the Army, Official Business” semi-official imprint cover addressed to “His Excellency the President, Executive Mansion” and with “Personal” at upper left, few minor stains, Very Fine and rare free frank from McClellan to Lincoln ..... E. 750-1,000
- 2004 ☒ **George B. McClellan.** Free frank “Geo. B McClellan Maj. Genl. Cmg.” on “Head-Quarters, Army of the Potomac, Official Business” legal-size cover addressed to “His Excellency Abraham Lincoln, Presdt. U.S., Washington D.C.”, neat “Old Point Comfort Va. Apr. 22” double-circle datestamp, missing top flap and part of side flaps, few vertical file folds and edgewear well away from free frank, still Very Fine, this must be an 1862 use since McClellan commanded the Army of the Potomac from July 26, 1861 to Nov. 6, 1862..... E. 1,500-2,000
- 2005 ☒ **William Seward.** Free frank “William H. Seward” on “Department of State” semi-official imprint cover addressed to “The President”, endorsed “Immediate” at lower left, missing top flap and top left corner clipped, someone has written “autographs” at left, still Fine and desirable use from Seward to Lincoln..... E. 500-750

## SANITARY FAIRS—VOLUNTEER REFRESHMENT SALOON

According to the Kantor book, the Union Volunteer Refreshment Saloon and Hospital was open from May 17, 1861, to August 28, 1865. "Troops passing thru Philadelphia to and from Washington could get refreshments, a hot meal and a place to rest on the way. The home-cooked meals were a welcome relief after the hardtack and worm-infested meat usually fried to a crisp in bacon grease. By the time it closed after four years of operation, over 600,000 meals had been served and over \$85,000 raised in contributions."



2006

- 2006 ☒ **1c Blue (63).** Rich color, tied by target cancel, "Philadelphia Pa. Jan. 15, 1862" circular datestamp and "FREE" in circle handstamp on red and blue **Volunteer Refreshment Saloon and Hospital illustrated** cover depicting illustration of hospital building, soldiers and civilians, to Freetown Mass., "Volunteer Refreshment Saloon, foot of Washington Avenue, Phila." imprint at left, free franked by William D. Kelley (Congressman-Pa.), 3c postage was free but the 1c carrier fee had to be prepaid, minor edgewear

EXTREMELY FINE. A PHENOMENAL ILLUSTRATED COVER FOR THE PHILADELPHIA REFRESHMENT SALOON AND VOLUNTEER HOSPITAL WITH A COMBINATION OF POSTAGE FREE FRANK AND ONE-CENT CARRIER FEE PREPAID BY STAMP.

Ex Walcott [Fig. 257] and Kantor. Illustrated in the Kantor book on p. 249 and in color on p. 30. .... E. 2,000-3,000



2007

- 2007 ☒ **1c Blue, 3c Rose (63, 65).** Tied by targets, bold "Philadelphia Pa. Feb. 10, 1862" circular datestamp on blue **Volunteer Refreshment Saloon illustrated** cover depicting view of saloon skillfully lithographed in blue by W. Boell of Philadelphia, a marvelous detailed depiction of building, marching soldiers, civilians and railway cars, to Union Valley N.Y., with 2pp soldier's letter datelined "Union Hospital February 8th 1862", very slight wear at edges, short sealed opening tear at lower right

VERY FINE. A BEAUTIFUL AND RARE ILLUSTRATED COVER FROM THE PHILADELPHIA VOLUNTEERS REFRESHMENT SALOON WITH CONTENTS WRITTEN BY A SOLDIER AT THE UNION HOSPITAL NEXT DOOR TO THE SALOON.

Ex Walcott [Fig. 255] and Kantor. Illustrated in the Kantor book on p. 248 and in color on p. 30. .... E. 2,000-3,000





2008

- 2008 ☒ **1c Blue (63).** Tied by oval “Philadelphia Pa. 1” handstamp, a few letters and rim strengthened in pencil but a bold strike of this unusual and very rare marking, which was probably used exclusively on circular rate mail, on purple “Great Central Fair for the Sanitary Commission” illustrated cover showing battlefield scene with fallen soldier, return address imprint at side of intra-city cover, stamp has sealed tear, otherwise Very Fine, ex Walcott [Fig. 131] and Kantor ..... E. 2,000-3,000

UNION PATRIOTICS



2009

- 2009 ☒ **10c Green (68).** Rich color, stamp defective with bottom left corner replaced, uncanceled but “tied” by file folds on red and blue Cannon and Flag with “The Union must and shall be preserved” Patriotic cover which is unaddressed, red “Robert Francis Express & News Agent, Gibsonville” oval handstamp, some wear, appears Fine, scarce example of this express marking on a patriotic, a tied example on a caricature cover used within California realized \$18,000 hammer in a 2011 Rumsey sale..... E. 1,000-1,500



2010



2011

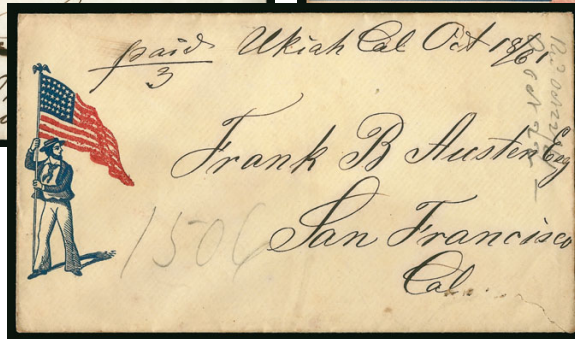

2012

- 2010 ☒ **3c Rose (65)**. Rich color, tied by neat "Saint Louis Mo. Oct. 2" circular datestamp on red and blue **"Protect It!" Waving Flag Patriotic** cover addressed to Joseph Holt in Louisville Ky. and forwarded to Washington D.C., blue "Louisville Ky. Oct. 2" double-circle datestamp and manuscript "Ford 3", missing top flap, Very Fine use sent to Holt who was patent commissioner and postmaster general under Buchanan and Secretary of War and Judge Advocate General under Lincoln, he prosecuted Booth's co-conspirators after Lincoln's assassination..... E. 300-400
- 2011 ☒ **"Jenny Lind Sept. 27"**. Manuscript postmark with "Paid 3" on red and blue overall **34-Star Union Flag Patriotic** cover to San Francisco, some slight wear, Very Fine and attractive..... E. 500-750
- 2012 ☒ **"Ukiah Cal. Oct. 18/61"**. Manuscript postmark with "Paid 3" on red and blue **Sailor and Flag Union Patriotic** cover to San Francisco, some edgewear, Very Fine ..... E. 500-750
- 2013 ☒ **Union Patriotics**. 34, mostly used with single 3c Rose (65), range of designs incl. few Magnus such as view of St. Louis and Illinois, "Kentuckians! Beware of Traitors" design, Ellsworth, Monitor, battle scenes, few caricatures, "The Girl I left Behind Me", three relate to sanitary fair, few other interesting, some faults, many are Fine-Very Fine, a nice group.....*Not illustrated* E. 1,500-2,000

## UNION BLOCKADE SQUADRON



2014

- 2014 ☒ **Union Blockade Squadron, "From the U.S. Frigate Colorado, Blockading off Mobile, June 3rd, 1863"**. Manuscript originating notation at top left of cover bearing horizontal pair of 3c Rose (65) cancelled by oval "Paid" marking and "Boston Mass. Jun. 15" double-circle datestamp where it entered the mails, addressed to Mount Holly N.J., cover with few trivial edge tears of little significance, also incl. **original enclosure containing 26 pages of letters** dated between May 23 and June 3 written by Commodore John R. Goldsborough who was the Commanding Officer of the U.S.S. *Colorado* to his wife, fascinating content of letters covers a variety of topics such as other ships in the area (U.S.S. *Kennebec* and U.S.S. *Sam Houston*), various individuals such as Farragut, Lee, McClellan and others, recent battles from newspapers such as the Battle of Chancellorsville where he states "never in my life I read of such slaughter" and the ongoing fight for Richmond, potential targets such as Fort Morgan before ironclads arrive saying "everybody is anxious to have a dash at it and all seem ready for the fray", price of booze, receipt of postage stamps, and much more, Very Fine..... E. 500-750



OLD STAMPS NOT RECOGNIZED



2015

- 2015 ☒ **3c Red on White Star Die entire (U26).** Addressed to Burlington Vt. with perfect bold strike of “OLD STAMPS NOT RECOGNIZED” two-line handstamp, equally sharp strikes of “Due” and “6” in double octagon handstamps, “Philadelphia Pa. Aug 22, 1861” octagonal datestamp to the left, cleaned and repaired with backflap added

EXTREMELY FINE APPEARANCE. AN EARLY USE OF THE PHILADELPHIA “OLD STAMPS NOT RECOGNIZED” MARKING ON A STAR DIE ENTIRE, WHICH WAS DEMONETIZED BEFORE THE 1857 ISSUE STAMPS.

Philadelphia was one of the first post offices to receive the new 1861 Issue stamps and stationery. The new 1861 Issue embossed envelopes were announced as available on August 8, with a five-day exchange period expiring on August 13. The new 1861 Issue adhesive stamps were announced as available on August 19, with a six-day exchange period expiring on August 25. (Source: Elliott Perry, *Pat Paragraphs* reprint, pp. 97, 140-141). After the expiration dates, any old-style embossed envelope or adhesive stamp would be marked “Old Stamps Not Recognized” and postage due. Nesbitt and Star Die entires are known bearing the “Old Stamps Not Recognized” handstamp dated on August 17 and 19, 1861. The earliest recorded use of this marking on an adhesive is August 26, 1861, the first day the stamps were invalid for postage in Philadelphia.

Ex Wunsch. With 1990 P.F. certificate ..... E. 3,000-4,000

- 2016 ☒ **Civil War-Related Covers.** Seven covers, incl. horizontal strip of three of 1c Blue, Ty. V (24) used from St. Louis and addressed to “His Excellency Abraham Lincoln, Washington D.C.”, few imprint covers incl. pair of 2c Black (73) on “Pay Department, U.S. Army, St. Louis Missouri” imprint cover to Minn., Executive Dept. from Lansing Mich. illustrated cover to Genl. Freemont in St. Louis, also one 1844 folded letter from Jefferson Barracks, some faults, overall Fine-Very Fine.....*Not illustrated* E. 200-300

## FIRST BATTLE OF MANASSAS



2017EX

- 2017 ☒ **First Battle of Manassas Collection formed by Dr. Ralph Brandon.** Comprehensive collection in three 3-ring binders, all items relating to the First Battle at Manassas, also known as the First Battle of Bull Run, including typed pages with introductions, copies of maps and other historical related, photocopies of some items included for coherent story line (these were sold in earlier sales), actual covers include U.S. No. 65 on cartoon cover depicting "a portrait of one of the Bully-Runners", C.S.A. No. 1 to Rockridge Artillery, another C.S.A. No. 1 addressed to 1st Maryland Regt at Manassas, some soldiers' due letters, Confederate Patriotic with Washington Artillery and 11-Star Flag, some faults to be expected, overall Fine, a fascinating collection relating to this famous Civil War battle, worth careful examination, photocopies have been marked as such in website PDF.....(Photo Ex) E. 5,000-7,500



## INDEPENDENT AND CONFEDERATE STATE USE OF U.S. STAMPS



- 2018 ☒ **Mobile Ala. Jan. 12, 1861.** Bold double-circle datestamp ties 1c Blue, Ty. V (24) on folded prices current to Providence R.I., some internal edge splitting, otherwise Very Fine, ex Wulfekuhler and Kaplan, Alabama seceded on Jan. 11, 1861, the day prior to this cover's mailing date, the circular, strangely, is dated Jan. 12, 1860 ..... E. 300-400
- 2019 ☒ **Ringgold Geo. Jan. 21 (1861).** Neat strike of circular datestamp cancels 3c Star Die entire (U27) to Hon. Andrew Calhoun at Pendleton S.C., Very Fine Independent State use ..... E. 200-300
- 2020 ☒ **Mobile Ala. Jan. 22, 1861.** Clear strike of double-circle datestamp ties 3c Dull Red, Ty. III (26) with **captured imprint** on gray folded cover to New York, New Orleans company handstamp, fresh and Very Fine Independent State use sent eleven days after secession ..... E. 200-300
- 2021 ☒ **Charleston S.C. Paid Jan. 25, 1861.** Bold strike of circular datestamp ties 1c Blue, Ty. V (24) on blue folded printed Prices Current to Providence R.I., light vertical file folds well away from stamp, Very Fine Independent State use ..... E. 200-300
- 2022 ☒ **Montgomery Ala. Feb. 5, 1861.** Bold strike of circular datestamp ties 3c Dull Red, Ty. III (26) on cover to Winnsboro S.C., missing top flap, minor edgewear and age spots, Very Fine, postmarked on the day after the Confederate government was formed in Montgomery ..... E. 300-400
- 2023 ☒ **Mobile Ala. Feb. 7, 1861.** Double-circle datestamp and "30" rate handstamp on blue folded letter to **Paris, France**, "New York 3 Feb. 13" debit datestamp, "Et. Unis Serv. Br. A.C. A 25 Fevr. 61" French transit datestamp and "8" decimes due handstamp, Paris receiving backstamp, fresh and Extremely Fine, choice transatlantic use during first few days of Alabama Confederate Statehood, carried on Cunarder *Arabia*, departing New York on Feb. 12 and arriving at Queenstown on Feb. 23, ex Alex Hall and Walske ..... E. 400-500
- 2024 ☒ **Richmond Tex. Mar. 4 (1861).** Well-struck blue circular datestamp, matching **Star** cancel on 3c Star Die entire (U27) to Carroll Hoy & Co. in New Orleans, usual small filing holes, Very Fine Independent State use sent two days before Texas officially joined the Confederacy ... E. 500-750





- 2025 ☒ **Milliken's Bend La. Mar. 20 (1861).** Bold strike of red circular datestamp on 3c Star Die entire (U27) to Carroll, Hoy & Co. in New Orleans, usual small filing holes, Very Fine Confederate use, ex Wiseman..... E. 200-300
- 2026 ☒ **Columbus Miss. Mar. 29 (1861).** Circular datestamp on 3c Red on White Nesbitt entire (U9) to Howell Cobb in Montgomery Ala. and **forwarded** to Macon Ga., forwarding postage paid by 3c Dull Red, Ty. III (26) tied by "Montgomery Ala. Apr. 1, 1861" circular datestamp, some edgewear, stamp with lightly soiled perfs at right from gum, Very Fine and attractive use to Howell Cobb.. E. 300-400
- 2027 ☒ **Mobile Ala. Apr. 4, 1861.** Well-struck double-circle datestamp on 3c Red on Buff Star Die entire (U27) to Aberdeen Miss. via *Steamer Dixie* then **reforwarded** back to Mobile with "frd 3" manuscript at top for forwarding fee, "Aberdeen Miss. Apr. 10" circular datestamp, Very Fine Confederate State use..... E. 200-300
- 2028 ☒ **Mobile Ala. Apr. 6, 1861.** Three bold double-circle datestamps tie horizontal strip of three of 1c Blue, Ty. V (24) with guideline at left on yellow cover to Benton, cover slightly reduced at left, Very Fine, an attractive Confederate State use..... E. 300-400
- 2029 ☒ **Charleston S.C. Apr. 7, 1861.** Bold strike of circular datestamp on cover with three 1c Blue, Ty. V (24) tied by grid cancels on cover to Cokesbury S.C., missing top flap, some toning around perfs, still Very Fine Confederate State use..... E. 300-400
- 2030 ☒ **Shreveport La. 13 Apr. 1861.** Clear strike of double-circle datestamp on 3c Red on Buff Nesbitt entire (U10) to Cleveland Tenn., fresh and Very Fine Confederate State use of the U.S. entire, sent the day after the first shots of the war were fired on Fort Sumter..... E. 200-300
- 2031 ☒ **Richmond Va. May 3, 1861.** Bold strike of circular datestamp ties 3c Dull Red, Ty. III (26), s.e. at left, on blue cover to Campbell C.H. Va., docketed at left, missing small part of top flap, Very Fine Independent State use..... E. 150-200



2032



- 2032 ☒ **Columbia S.C. May 22 (1861).** Blue circular datestamp ties 3c Dull Red, Ty. III (26) on cover with red and blue **7-Star Confederate Flag Patriotic** design to Lawrenceville Ga., stamp slightly affected from placement at edge of cover, Very Fine and attractive Confederate State use ..... E. 1,000-1,500



- 2033 ☒ **Harper's Ferry Va., May 22, 1861.** Clear strike of double-circle datestamp ties 3c Dull Red, Ty. III (26) on buff cover to Shawsville Va., slightly reduced at right and minor edgewear, Very Fine, used the day before Virginia's ordinance of secession was ratified by referendum ..... E. 200-300
- 2034 ☒ **Athens Ga. May 30 (1861).** Lightly struck circular datestamp, **3c Dull Red, Ty. III (26)** tied by grid cancel on red and blue **8-Star Confederate Flag Patriotic** (F8-7) cover to Memphis Tenn., cover with some staining and edge faults, still Fine and rare use of a U.S. stamp on an 8-Star flag patriotic, two days later after May 30 mailing date U.S. stamps were invalid for postage ..... E. 400-500
- 2035 **12c Black, Plate 3 (36B).** Well-struck "Mobile Ala. Jan 27, 1861" double-circle datestamp, strong color, Fine, used within the 24 days of Independent Statehood before being admitted into Confederacy ..... 500.00
- 2036 **30c Orange (38).** Clearly struck "Mobile Ala. Feb 10, 1861" double-circle datestamp, trace of red handstamp at bottom left most likely indicating a foreign destination use, trivial corner crease and thin, Fine, a scarce stamp used six days into Alabama's admittance into the Confederacy, with 1997 P.F. certificate ..... 1,000.00
- 2037 **Mobile Ala. Independent and Confederate State Use.** Thirteen stamps, incl. four examples of 1c Blue, Ty. V (24) and 3c Dull Red, Ty. III (26) (one of each an Independent use), 10c Green, Ty. V (35), 24c Gray Lilac (37) and three 3c Star Die cut squares, some faults to be expected but bold cancels, Fine ..... (Photo Ex) 2,150.00

## HANDSTAMPED PAID AND DUE MARKINGS



- 2038 ☒ **Mobile Ala. "2"**. Bold due handstamp on homemade cover, drop rate use, Very Fine, one of the scarcest Mobile handstamp markings ..... E. 200-300
- 2039 ☒ **Mobile Ala. "2"**. Well-struck due handstamp on folded part-printed Note Due notice, drop rate use, Very Fine and scarce ..... E. 200-300
- 2040 ☒ **Mobile Ala. Jun. 6, 1861**. Bold strike of double-circle datestamp with "Paid 2" in triangle obliterated by "Paid" in circle handstamp and **rerated by boxed "Paid 5"** handstamp to Richmond Va., some overall soiling and missing part of top flap, Fine, rare, only two examples are known ..... E. 400-500
- 2041 ☒ **Mobile Ala. Stampless Markings, "Paid 5" and "Paid 10"**. Seven covers, five are well-struck boxed "Paid 5" handstamps with double-circle datestamps beside, all but one are used within the first month of use incl. Jun. 2 (second day of Confederate Postal System), other two are "Paid 10" in diamond handstamps with double-circle datestamp beside, one is a lightly struck Jun. 2 use on small floral embossed ladies cover, small faults, Fine or better ..... **(Photo Ex)** E. 1,000-1,500
- 2042 ☒ **Mobile Ala. Stampless Soldiers' Due**. Four covers, two with "5" in circle handstamps and addressed to Bibb County and Montgomery, another two with "10" handstamps and addressed to Eutaw Ala. and Smiths Turnout S.C., each with manuscript soldiers docketing and Mobile origin cancels, Very Fine strikes ..... **(Photo Ex)** E. 200-300
- 2043 ☒ **Lewisville Ark. Sep. 29**. Bold strike of circular datestamp with day in manuscript on cover to Cokesbury S.C., "Paid" handstamp and "10" rate, with original enclosure datelined "Cut Off, Red River, Septbr. 16th 1862", interesting contents touching on several topics incl. lack of mail due to blockade of mail route, wounding his foot, battle at Manassas and serving under Stonewall Jackson, missing small parts of top and bottom flaps, some edgewear and tears, some soiling, still Fine and scarce, signed Brian Green who notes five recorded ..... E. 300-400
- 2044 ☒ **Savannah Geo. Dec. 23**. Bold strike of circular datestamp on buff cover to Stone Mountain, light strike of red "Due 5" oval handstamp, soldier's endorsement at left for John Miles Nash, with original enclosure datelined "Camp Bartow December 21th 1861", minor edgewear, Very Fine, the sender enlisted as a private and rose to 4th Corporal ..... E. 200-300





2045

- 2045 ☒ **Plains of Dura Ga. Sep. 24.** Bold circular datestamp and unusual "Paid 10" in circle handstamp on red and blue **11-Star Confederate Flag Patriotic** cover to military officer at Monterey Va., faint edge toning, still Extremely Fine, superb strikes on a beautiful patriotic, ex Green and Dr. Agre..... E. 1,000-1,500

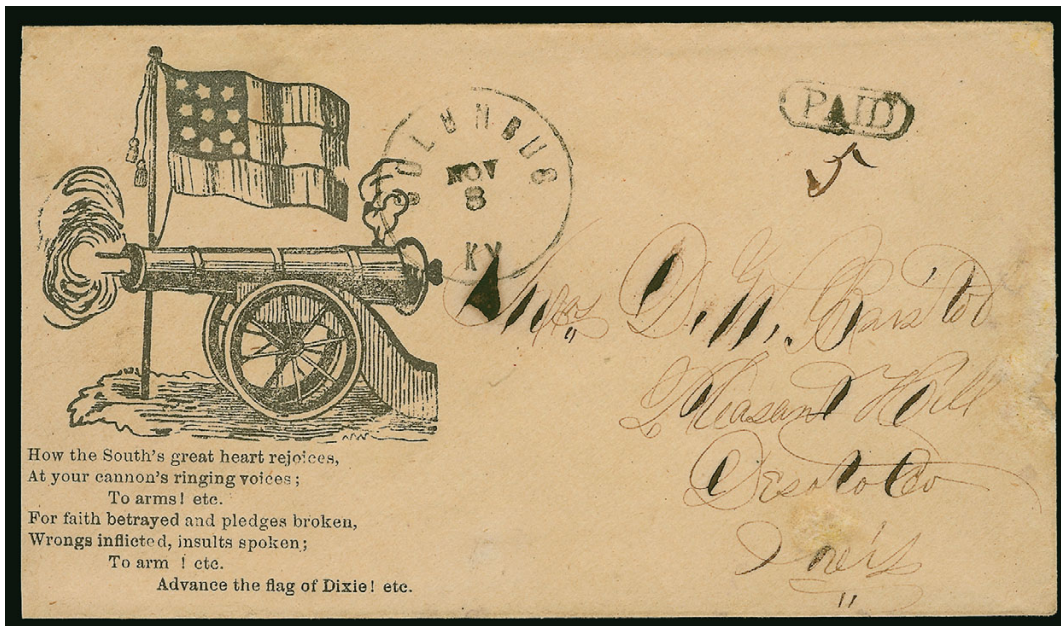

2046

- 2046 ☒ **Columbus Ky. Nov. 8 (1861).** Bold circular datestamp with matching "Paid" in oval and manuscript "5" on **10-Star Confederate Flag, Cannon and Verse Patriotic** cover to Pleasant Hill Miss., barely reduced at left, small scuffs and minor cosmetic repairs, otherwise Very Fine, rare Kentucky patriotic, ex Judd ..... E. 1,500-2,000





- 2047 ☒ **Hopkinsville Ky. Dec. 27, 1861.** Double-circle datestamp, better than usual strike with “Paid” in oval and “5” rate handstamps on buff cover to Ripley Miss., a bit reduced at right, minor edge wear, still Very Fine, the basis of the Dietz listing and believed to be the only recorded example of the handstamped rates from Hopkinsville, then capital of Confederate Kentucky, ex Gallagher..... E. 1,000-1,500
- 2048 ☒ **Hopkinsville Ky. Jan. 22, 1861.** Double-circle datestamp with “Paid 10” handstamp on buff cover to Lexington Va., barely reduced at right and some slight wear, Fine and rare, this cover is the basis for the Dietz listing and is believed to be the only known use of the “Paid 10” marking from Hopkinsville, ex Dr. Agre ..... E. 750-1,000
- 2049 ☒ **“Moscow Ky. Jan. 10” (1862).** Manuscript postmark with matching “Paid 10” on Capt. G.K. Miller correspondence cover to Equality S.C., edge wear and staining, still Fine and scarce use from Confederate Kentucky and **reported to be the only known example from Moscow**, ex Dr. Warren ..... E. 400-500
- 2050 ☒ **Russellville Ky. Jan. 27 (1862).** Circular datestamp clearly struck on brown cover to Handeboro Miss., soldier’s letter endorsement from member of 20th Regt. Miss. Vol., sender’s directive “Via New Orleans La.” — a circuitous route down the Memphis, Clarksville & Louisville R.R. and back up the Mississippi (Federal troops controlled the upper portion of the river) — two-line “DUE/10” handstamp applied at Memphis, blue crayon “Due 10”, overall dampstaining but still Very Fine, a rare Confederate cover from Russellville, the site of the first Confederate convention of the provisional government of Kentucky, ex Gallagher ..... E. 750-1,000



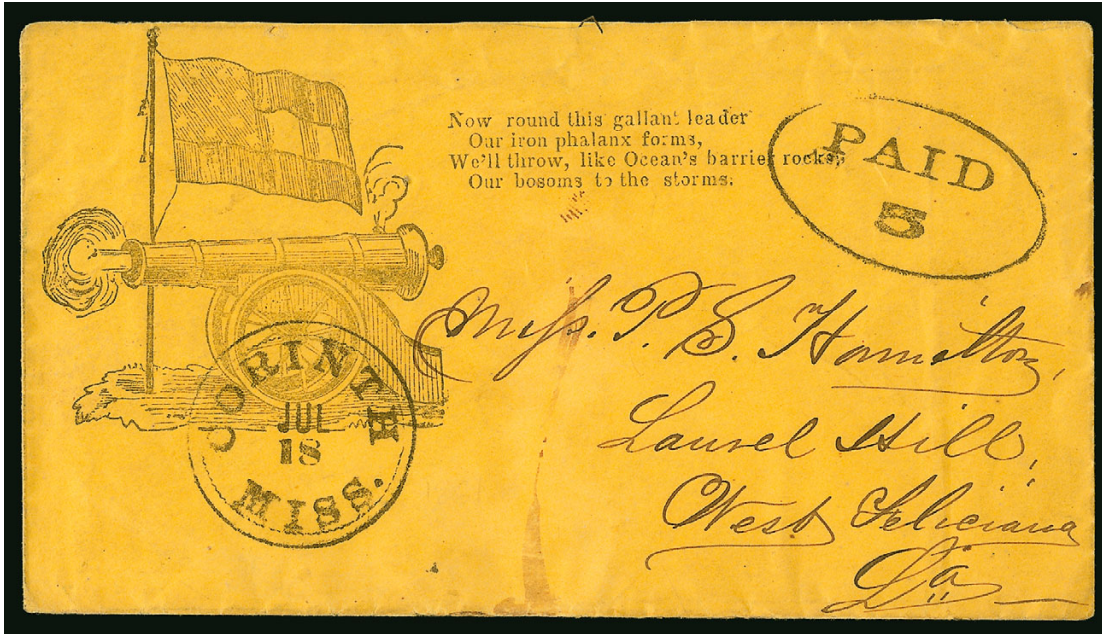

2051

- 2051 ☒ **Corinth Miss. Jul. 18 (1861).** Well-struck circular datestamp with "Paid 5" in oval handstamp on buff cover with **11-Star Flag, Cannon and Verse Patriotic** design to Laurel Hill La., minor wear, Very Fine, the eleventh star represents the admission of Tennessee on July 3, just two weeks prior to this sending ..... E. 1,500-2,000



2052

- 2052 ☒ **Chapel Hill N.C. Dec. 12 (1861).** Bold strike of circular datestamp with "Paid" handstamp and manuscript "10" rate on red and blue **Elongated 7-Star Confederate Flag Patriotic** (F7-13) cover to Nashville Tenn., missing top flap, tear at top, some soiling, otherwise Very Fine, this Long Flag design is much scarcer than other 7-Star varieties, ex Dr. Brandon ..... E. 1,000-1,500





2053

2054

- 2053 ☒ **Oaks N.C. Feb. 8.** Bold strike of circular datestamp with “Paid” and “5” in circle handstamps on cover to Hillsboro N.C., endorsed “*W.J.B. Sons*” at upper left (proprietor of W. J. Bingham & Sons’ Select School), with 1862-dated enclosure, barely reduced at top and missing top flap, Very Fine..... E. 200-300
- 2054 ☒ **Adams Run S.C. Jun. 17.** Neat strike of circular datestamp with “PAID” handstamp on gray and white wallpaper cover to Spartanburg C.H. S.C., 1864 docketing at left, opened for display, Very Fine and attractive, signed Brian Green ..... E. 400-500



2055

- 2055 ☒ **Memphis Ten. Dec. 25, 1861.** Bold circular datestamp with yeardate inverted, manuscript “Due 2c” on blue Robinson & Leonard commission merchant’s corner card cover from Hickman Ky., carried from Hickman and placed into mails at Memphis as a drop letter, small waterstain at bottom left, otherwise Very Fine, an extremely rare cover from Kentucky into the Confederate city of Memphis ..... E. 1,500-2,000





- 2056 "Union City Tennessee, August 4." Dateline on red and blue **11-Star Confederate Flag Patriotic lettersheet** with "T" and verse, small erosion holes and some acidification, otherwise Very Fine, ex Dr. Brandon..... E. 200-300
- 2057 ☒ **El Paso Tex. May 18 (1862).** Readable circular datestamp with red crayon "Due 10" on cover to Mr. Jeff Word in Palestine Tex., endorsed "*private J.J. Word, A.J.Q., Hd. Qrs. Army N.M.*", professionally restored at left, Very Fine appearance, a rare use from Confederate New Mexico from John J. Word who was part of Sibley's Brigade, see *Confederate Philatelist* No. 337, Nov.-Dec. 2003, for an article on the Word correspondence, ex Dr. Warren, see also lot 2070 ..... E. 1,000-1,500
- 2058 ☒ **San Antonio Tex. Nov. 6 (1861).** Clear strike of **green** circular datestamp with manuscript "Paid 5" on cover to Col. J.F. Word in Palestine Tex., sent by J.W. Word, who would soon be part of Sibley's Brigade, reduced at right and some soiling, still Very Fine, see *Confederate Philatelist* No. 337, Nov.-Dec. 2003, for an article on the Word correspondence, ex Dr. Warren, see also lot 2070 ..... E. 300-400
- 2059 ☒ **Gordonsville Va. Sep. 21, 1862.** Circular datestamp with day slug inverted, manuscript "20cts" rate on cover to Mrs. Bradley T. Johnson at Charlottesville Va., missing top flap, some edgewear and small edge tears, still Very Fine use sent by General Bradley T. Johnson during the Antietam campaign ..... E. 200-300

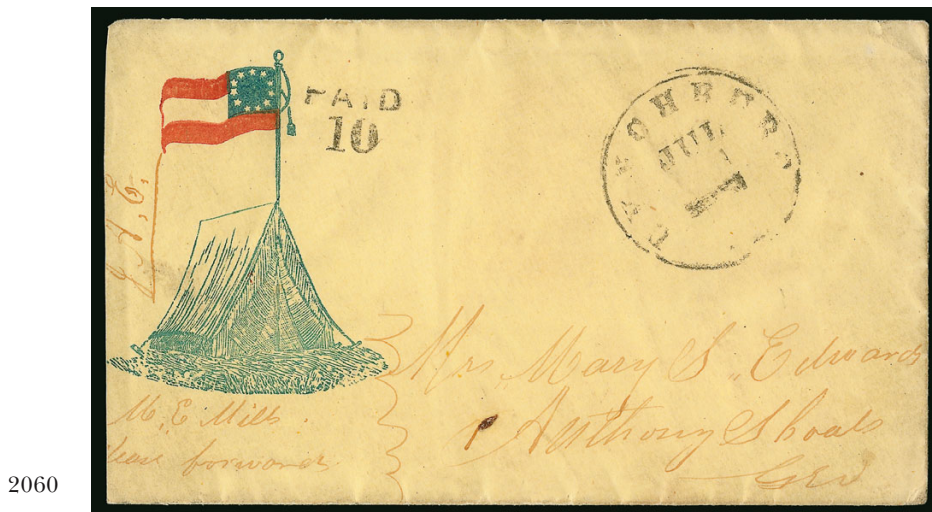

- 2060 ☒ **Lynchburg Va. Jul. ?.** Circular datestamp with "Paid 10" handstamp on red and blue **11-Star Confederate Flag and Tent Patriotic** cover to Anthony Shoals Va., slightly reduced at left, minor wear, Very Fine and scarce handstamped Paid on a Patriotic... E. 1,500-2,000



2061

- 2061 ☒ **Richmond Va. Jun. 8 (1861).** Neat strike of circular datestamp with "PAID" and "5" hand-stamps on red and blue **7-Star Confederate Flag Patriotic** cover to Knoxville Tenn., some slight edgewear and soiling, still Very Fine, scarce marking, this style of handstamped paid was only used from June 1-10, 1861 ..... E. 1,500-2,000



2062

- 2062 ☒ **Richmond Va. Jul. 31, 1861.** Neat strike of circular datestamp with "PAID 5Cts" hand-stamp on red and blue **10-Star Confederate Flag Patriotic** cover to Va., Very Fine and attractive handstamped Paid use ..... E. 1,000-1,500



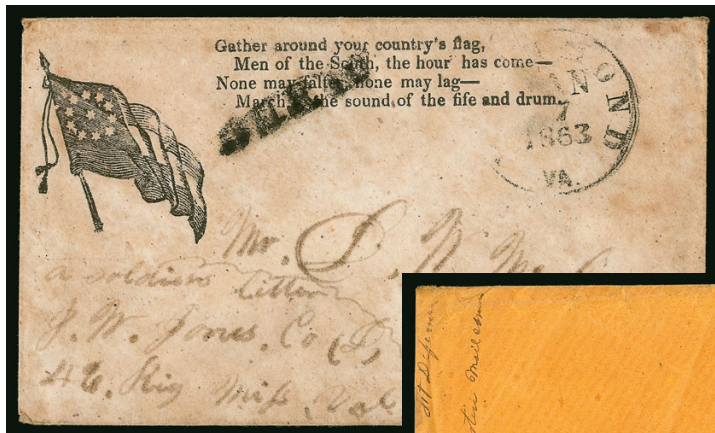

2063

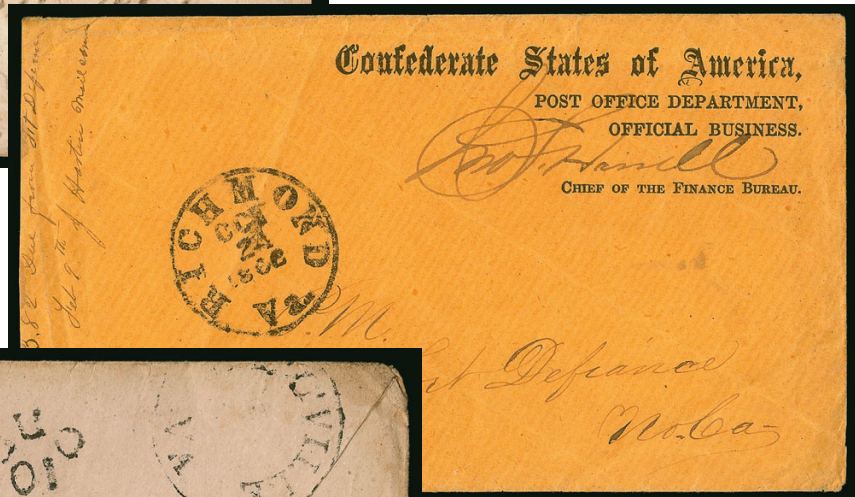

2064

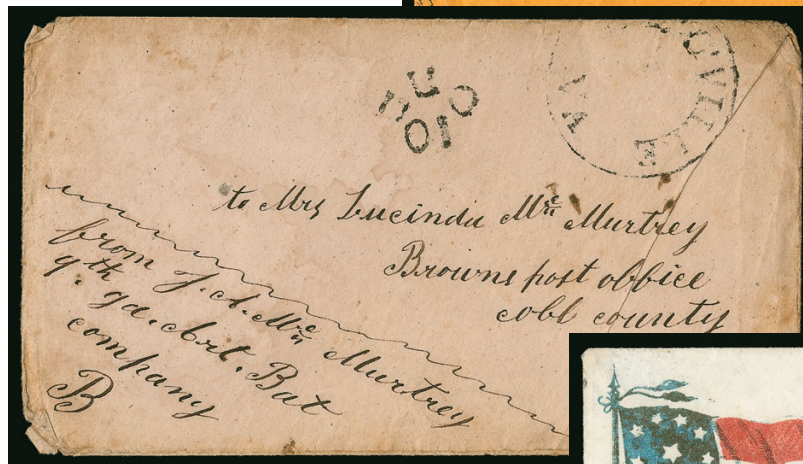

2065

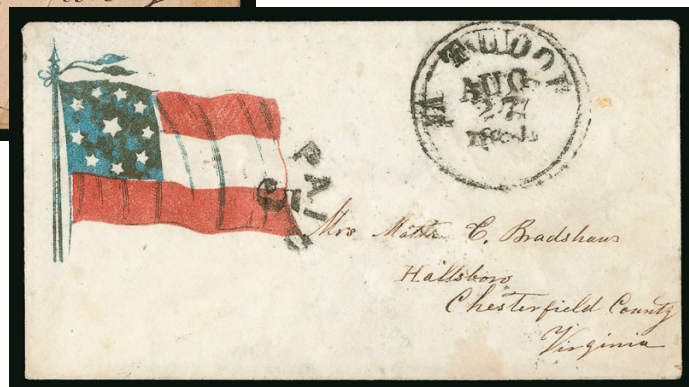

2066

- 2063 ☒ **Richmond Va. Jan. 7, 1863.** Circular datestamp on **11-Star Confederate Waving Flag and Verse Patriotic** cover to Torance Miss., bold “Due 10” handstamp, endorsed “a soldier’s letter, J.W. Jones 4th Reg. Miss. Vols.”, with original enclosure datelined “In Camps near Fredericksburg Va. January 4th 1863”, fascinating contents about a battle incl. “the yanks throw their dead men in piles and thrown dirt on them for brest works to fight behind and to keep us from going”, some wear and soiling, still Very Fine ..... E. 750-1,000
- 2064 ☒ **Richmond Va. Oct. 24, 1862.** Bold strike of circular datestamp on “**Confederate States of America, Post Office Department, Official Business, Chief of the Finance Bureau**” imprint cover signed by Hamill to the postmaster at Fort Defiance N.C., docketed at left where slightly reduced, minor wear, Very Fine ..... E. 300-400
- 2065 ☒ **Saltville Va.** Large dateless handstamp with “Due 10” handstamp on cover to Brownsville P.O. Ga., endorsed “from J.A. McMurtrey, 9th Ga. Art. Bat., Company B”, some overall wear and soiling, still Very Fine ..... E. 200-300
- 2066 ☒ **Tudor Hall Va. Aug. 27, 1861.** Circular datestamp and “Paid 5” handstamp on small cover with red and blue **10-Star Confederate Flag Patriotic** design to Hillsboro Va., fresh and Fine, ex MacBride, Judd, Handy and Everett ..... E. 500-750





2067

- 2067 ☒ **Tudor Hall Va. Oct. 1 (1861).** Circular datestamp with "10" rate handstamp and New Orleans "due 10" straightline with framed "Adv. 1" Advertised handstamp on red and blue "Washington Artillery" and 11-Star Confederate Flag Patriotic cover to New Orleans, endorsement of William M. Owen, 1st Lieutenant and Adjutant of Washington Artillery, light vertical fold, minor edgewear and small backflap fault

VERY FINE. AN EXTREMELY RARE WASHINGTON ARTILLERY OF NEW ORLEANS BATTALION PATRIOTIC DESIGN AND UNUSUAL USE WITH HANDSTAMPED DUE AND "ADVERTISED" MARKINGS.

Ex Dr. Skinner and Dr. Agre..... E. 3,000-4,000

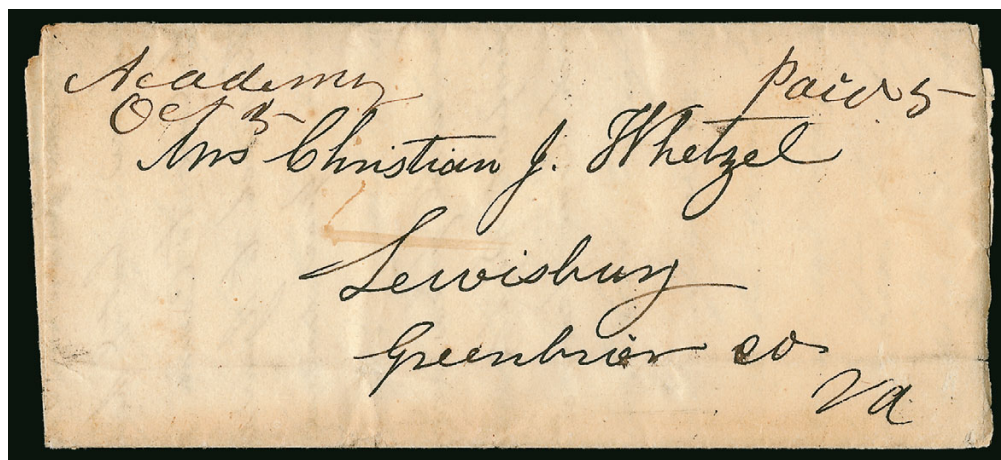

2068

- 2068 ☒ **"Academy Oct. 5" (West Virginia).** Manuscript postmark with "Paid 5" on folded letter dated "Hillsboro Oct. the 5th 1861" to Lewisburg Va., interesting contents incl. "it is said 24,000 of the enemy came down of Cheat on 8,000 of our men. Rumor says we put them to flight with the loss of 10 while their loss was great but we have not heard the particulars", minor wear, Very Fine and rare, accompanied by typed transcript and letter explaining that Hillsboro, in Pocahontas County, settled in 1765, conflicted with another older Hillsboro in Loudon County and so the post office was called Academy until it became a part of West Virginia when it could reassume the name Hillsboro, ex Dr. Warren ..... E. 1,000-1,500



CONFEDERATE OCCUPATION OF NEW MEXICO



2069

- 2069 ☒ **Mesilla N.M. Jan. 20 (1862).** Full clear strike of circular datestamp with manuscript "Due 10c" on **turned** cover to Homer Tex. from William Jones, a member of Co. K, 1st Regiment, Sibley's Brigade, inside with "Nacogdoches Tex. Jan. 14" circular datestamp (probably 1863) and 5c Blue, Local (7) pair (defective) and addressed to Rusk Tex., cover very lightly toned, bottom flap separated and reattached

A FINE AND VERY RARE COVER MAILED DURING THE CONFEDERATE OCCUPATION OF NEW MEXICO FROM THE NEWLY-FORMED TERRITORY OF ARIZONA.

In July 1861 Lt. Col. John Baylor raised the Confederate flag at Fort Bliss, later occupying Fort Fillmore and the town of Mesilla. On August 1st he issued a proclamation establishing the Confederate Territory of Arizona, naming Mesilla as its capital. In January 1862, at about the time this cover was postmarked, the Confederate Congress passed a bill establishing the Territory of Arizona. President Davis signed the bill in January and issued his presidential proclamation shortly thereafter.

During this period in which the Confederate Territory of Arizona was formed, Brigadier General Henry Sibley raised three regiments, designated the Army of New Mexico, comprising the 4th, 5th and 7th Texas regiments. The 4th was known unofficially as the 1st Regiment of Sibley's Brigade, to which the sender of this letter, William Jones, belonged.

According to specialists in Arizona and New Mexico postal history, there are fewer than ten examples known of the Mesilla N.M. occupation marking.

Ex Murphy and Walske. .... E. 7,500-10,000

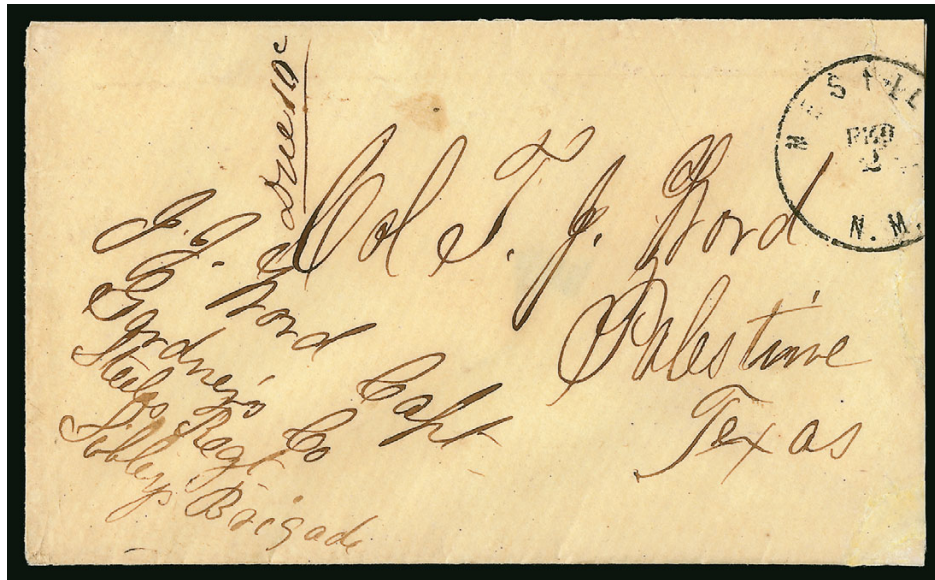

2070

2070 ☒ **Mesilla N.M. Feb. 2 (1862).** Clear strike of circular datestamp on cover to Col. J. F. Word in Palestine Tex., endorsed "**J. J. Word Capt., Gardner's Co., Steele's Regt., Sibley's Brigade**" at left, slightly reduced at right where some professional restoration

FINE APPEARANCE. A VERY RARE COVER MAILED DURING THE CONFEDERATE OCCUPATION OF NEW MEXICO FROM THE NEWLY-FORMED TERRITORY OF ARIZONA.

In July 1861 Lt. Col. John Baylor raised the Confederate flag at Fort Bliss, later occupying Fort Fillmore and the town of Mesilla. On August 1st he issued a proclamation establishing the Confederate Territory of Arizona, naming Mesilla as its capital. On January 13, 1862 the Confederate Congress passed a bill establishing the Territory of Arizona. President Davis signed the bill in January and issued his presidential proclamation shortly thereafter.

During this period in which the Confederate Territory of Arizona was formed, Brigadier General Henry Sibley raised three regiments, designated the Army of New Mexico, comprising the 4th, 5th and 7th Texas regiments. The 4th was known unofficially as the 1st Regiment of Sibley's Brigade, to which the sender of this letter, Captain J. J. Word, belonged. Two other covers from the Word correspondence are also offered in this sale.

According to specialists in Arizona and New Mexico postal history, there are fewer than ten examples known of the Mesilla N.M. occupation marking.

Ex Dr. Warren. See *Confederate Philatelist* No. 337, Nov.-Dec. 2003, for an article on the Word correspondence. See also lots 2057 and 2058 ..... E. 7,500-10,000



POSTMASTERS' PROVISIONALS  
3-CENT U.S. RATE

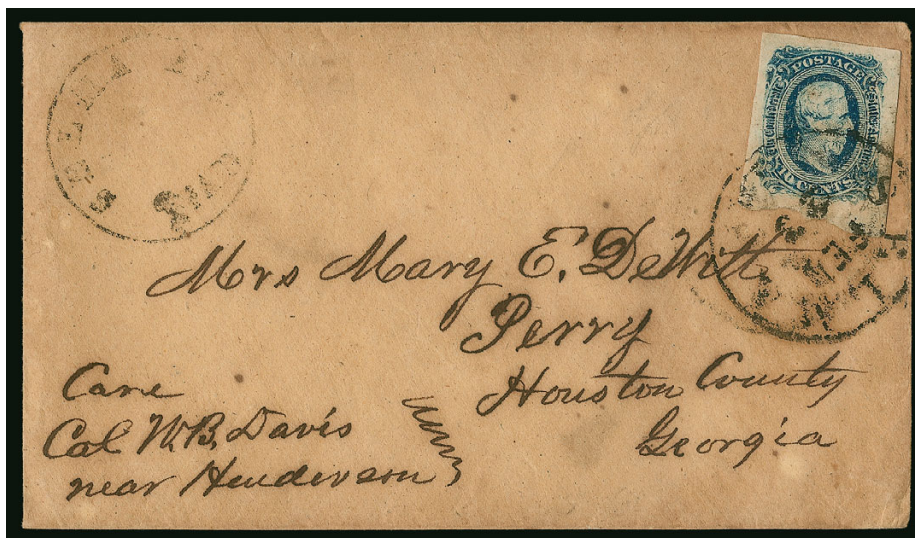

2071

- 2071 ☒ **Selma Ala., 3c Black, entire (5AXU1).** Clear strike at upper left of homemade cover to Perry Ga. with **10c Deep Blue, Die B, Keatinge & Ball (12)**, huge margins, tied by "Selma Ala. Feb. 23" circular datestamp, some slight overall wear, Extremely Fine, the 3c provisional did not see postal duty, this is the only example of this Selma 3c provisional we have offered since keeping computerized records, ex Hart and Everett, with 1991 CSA certificate..... 2,500.00



2072



2073

- 2072 ★ **Nashville Tenn., 3c Carmine (4AX1).** Position 4, unused (without gum as issued), full margins, small thin spot, Very Fine appearance..... 350.00
- 2073 ★ **Nashville Tenn., 3c Carmine (4AX1).** Horizontal strip of five, complete setting showing all five varieties, unused (without gum as issued), full margins all around, right two stamps thin spots, Very Fine appearance, with 1992 P.F. certificate..... 2,250.00



- 2074 ☒ **Abingdon Va., 5c Black entire (2XU2).** Unusually clear strike and “Abingdon Va. Jul. 21, 1861” circular datestamp on cover to Monterey Va., reduced at right and some expert edge restoration, still Very Fine strike, the recipient was in the 37th Va. regiment and was killed at Gaines Mills in 1862 ..... 1,750.00
- 2075 ☒ **Albany Ga., 5c Greenish Blue entire (3XU1).** Clear strike of provisional marking and “Albany Ga. Aug. 19, 1861” circular datestamp on yellow cover to Savannah Ga., light vertical file fold well away from markings and trivial edgewear, Very Fine, approximately 18 are known, ex Emerson..... 1,000.00



2076



2077

- 2076 **Athens Ga., 5c Purple (5X1).** Type I, large margins, rich color with some discoloration at bottom, face-free cancel, otherwise Extremely Fine ..... 1,750.00
- 2077 ☒ **Athens Ga., 5c Purple (5X1).** Type I, full margins, tied by grid, “Athens Ga. Paid Nov. 20” (1861) circular datestamp on cover to Savannah Ga., barely reduced at left, fresh and Very Fine, ex Caspary ..... 2,500.00





- 2078 ☒ **Athens Ga., 5c Purple (5X1).** Type II, large to huge margins, rich color, grid cancel, "Athens Ga. Paid Jan. 2" (1862) circular datestamp on cover to Bell Buckle Tenn., faint gum stain, small flap and edge nicks expertly repaired, still Very Fine, ex Hall ..... 2,000.00
- 2079 ☒ **Athens Ga., 5c Purple (5X1).** Type I, clear margins to just touched, cancelled by "PAID" handstamp, "Athens Ga. Paid Sep. 28" (1861) circular datestamp on cover to Macon Ga., slightly reduced at right, Very Fine, rare with the "Paid" straightline used to cancel provisional stamp, with 1980 P.F. certificate ..... 2,500.00
- 2080 ☒ **Athens Ga., 5c Purple (5X1).** Type I, large margins, light grid cancel (not tied) on **3c Red Star Die entire (U26)** to Richmond Va., "Athens Ga. Paid Dec. 21" (1861) circular datestamp, reduced at right and slight edgewear, Fine and very rare use, ex "Stonewall" ..... 2,500.00



- 2081 ☒ **Athens Ga., 5c Purple (5X1).** Horizontal pair, left stamp Type I, right stamp Type II, full even margins, tiny tear and slight crease at top of left stamp, tied by grid cancels on cover addressed to "Col. Howell Cobb, President of the Congress" at Richmond Va., light strike of "Athens Ga. Paid Nov. 21" (1861) circular datestamp, opened a bit roughly with small piece out at top and few edge tears expertly restored, still appears Fine ..... 4,750.00



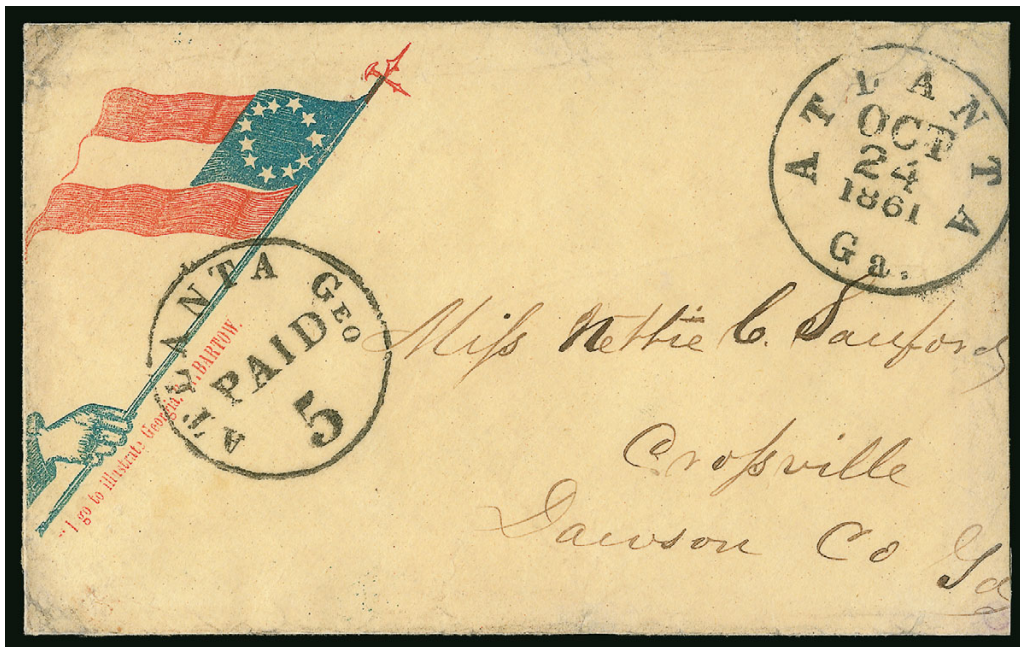

2082

- 2082 ☒ **Atlanta Ga., 5c Black entire (6XU2).** Clear strike of provisional marking, “Atlanta Ga. Oct. 24, 1861” circular datestamp on red and blue **Hand-Held 11-Star Confederate Flag** and “Fast Colors...warranted not to run” **Patriotic** cover to Crossville Ga., slightly reduced at right, some minor edge restoration, Very Fine appearance, fewer than a dozen patriotic covers are known with the Atlanta provisional handstamp ..... 3,500.00

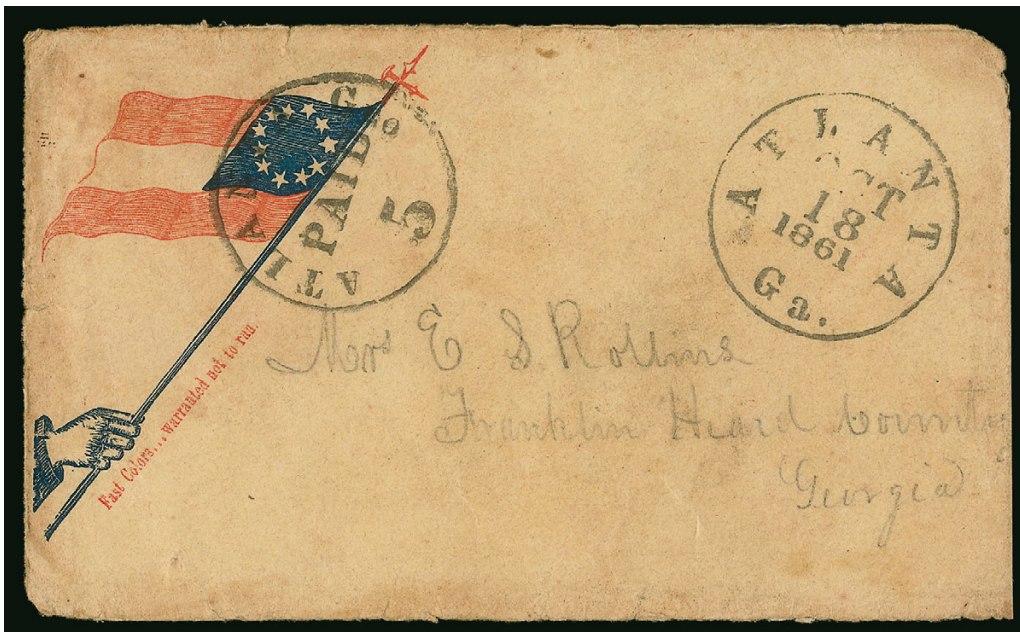

2083

- 2083 ☒ **Atlanta Ga., 5c Black entire (6XU2).** Bold strike of provisional marking, “Atlanta Ga. Oct. 18, 1861” circular datestamp on red and blue **Hand-Held 11-Star Confederate Flag** and “Fast Colors...warranted not to run” **Patriotic** cover to Franklin Ga., reduced at right and some edgewear, opened at sides, Very Fine and scarce example of this provisional on a Patriotic ..... 3,500.00





2084



2085



2086

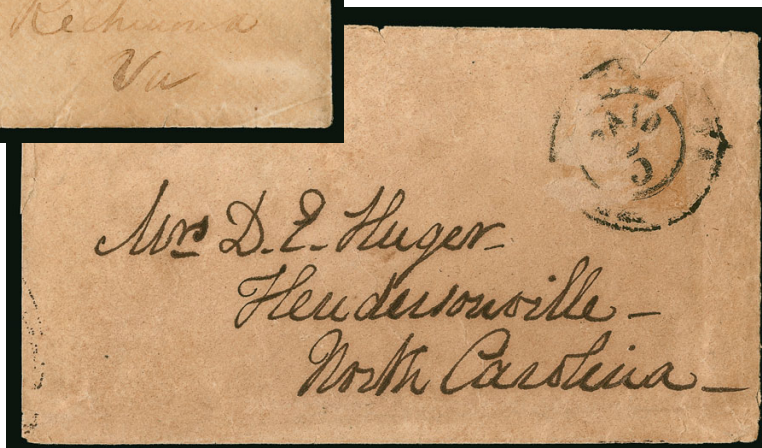

2087

- 2084 ☒ **Atlanta Ga., 5c Black entire (6XU2).** Clear strike of provisional, neat "Atlanta Ga. Jul. 25, 1861" circular datestamp on cover to Athens Ga., reduced at right, lightly cleaned, pressed vertical fold at right, Very Fine appearance ..... 1,000.00
- 2085 ☒ **Atlanta Ga., 10c Black entire (6XU6).** Bold strike of provisional handstamp, "Atlanta Ga. Oct. 16, 1861" circular datestamp on cover to military address at Yorktown Va., Very Fine..... 950.00
- 2086 ☒ **Atlanta Ga., 10c Black entire (6XU6).** Clear strike, neat "Atlanta Ga. Oct. 8, 1861" circular datestamp on blue **Immell & Cunningham Manufacturer's and Dealer's illustrated blue cameo corner card** cover to Howell Cobb in Richmond Va., toned and faults incl. sealed tears into design from opening at upper left, otherwise Fine, exceedingly rare on an advertising cover, this is the first we have offered since keeping computerized records, Scott Retail as on normal cover ..... 950.00
- 2087 ☒ **Augusta Ga., 5c Black (Unlisted).** Double-circle marking with "Paid 5" at center on homemade cover to Hendersonville N.C., missing top flap and some wear incl. scuffs, otherwise Fine and scarce, possible provisional use and the only such we have encountered ..... E. 300-400

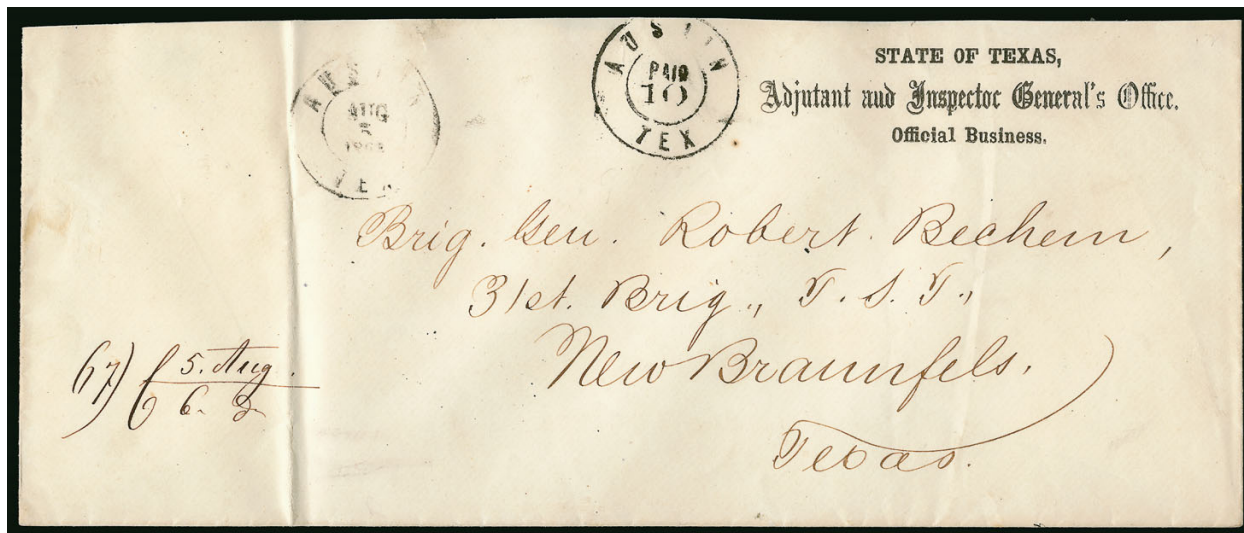

2088

- 2088 ☒ **Austin Tex., 10c Black entire (9XU1).** Clear strike of provisional marking on “State of Texas, Adjutant and Inspector General’s Office. Official Business” imprint cover to “Brig. Gen. Robert Bechem, 31st Brig. T.S.T., New Braunfels Texas”, neat “Austin Tex. Aug. 5, 1862” double-circle datestamp, cover folded at left, Very Fine, scarce on the semi-official imprint cover, approximately ten are known altogether..... 2,500.00

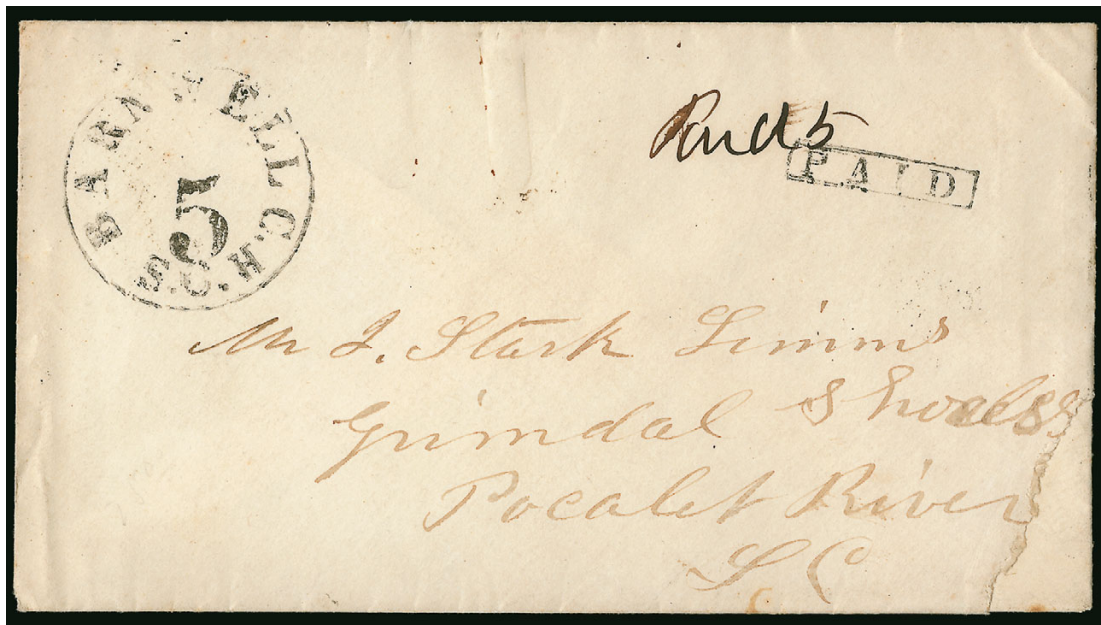

2089

- 2089 ☒ **Barnwell C.H. S.C., 5c Black, entire (123XU1).** Provisional markings at left with boxed “Paid” handstamp on cover to Grindal Shoals S.C., manuscript “Paid 5”, piece out at lower right which is repaired, still Very Fine, the Crown survey lists only two, we believe there are four..... 3,000.00





2090



2091

- 2090 **Baton Rouge La., 5c Green & Carmine (11X2).** Position 8, large margins to just touched, tied by circular datestamp, second strike of "Baton Rouge La. Oct. 3, 1861" circular datestamp at left, on small orange piece, fresh and Fine, desirable on piece (a full cover catalogues \$5,000.00) ..... 1,400.00
- 2091 **Baton Rouge La., 5c Green & Carmine (11X2).** Position 9, large margins to clear, unobtrusive cancel leaves entire design clearly visible, few creases, Very Fine appearance, signed Dietz ..... 1,400.00

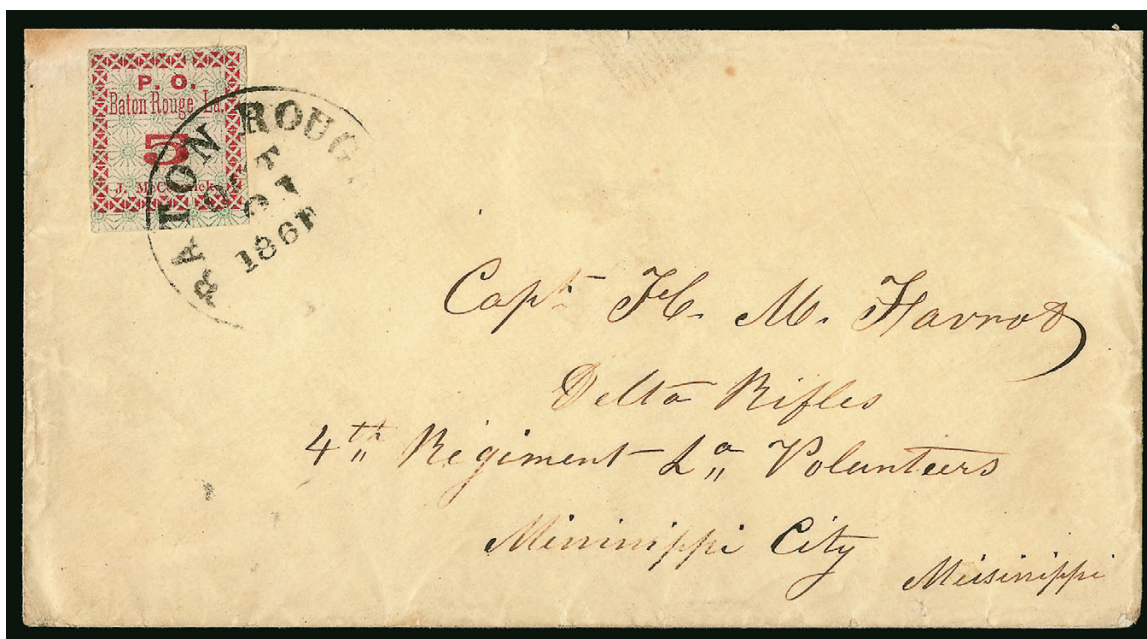

2092

- 2092 ☒ **Baton Rouge La., 5c Green & Carmine (11X2).** Large margins, tied by "Baton Rouge La. Oct. 21, 1861" circular datestamp on cover to member of the Delta Rifles, 4th Regiment La. Volunteers at Mississippi City Miss., barely reduced at top and some slight edgewear VERY FINE. AN ATTRACTIVE COVER WITH A FOUR-MARGIN EXAMPLE OF THE BATON ROUGE 5-CENT PROVISIONAL WITH MALTESE CROSS BORDER.
- According to <http://4thla.com/history.htm>, at this point in the war the 4th La. was stationed along the Mississippi sound to protect against the possibility of invasion. Composed mainly of well-to-do planters and their sons, almost everyone in the original company was promoted to the rank of officer..... 5,000.00



2093

- 2093 ☒ **Baton Rouge La., 5c Green & Carmine (11X2).** Position 1, three large margins incl. **top left corner sheet margins** and part of adjoining stamp at right, clear to just in at bottom, tied by "Baton Rouge La. Oct. 6, 1861" circular datestamp on yellow-lined cover to New Orleans

VERY FINE. A RARE CORNER SHEET-MARGIN EXAMPLE OF THE BATON ROUGE POSTMASTER'S PROVISIONAL.

Ex Moody ..... 5,000.00

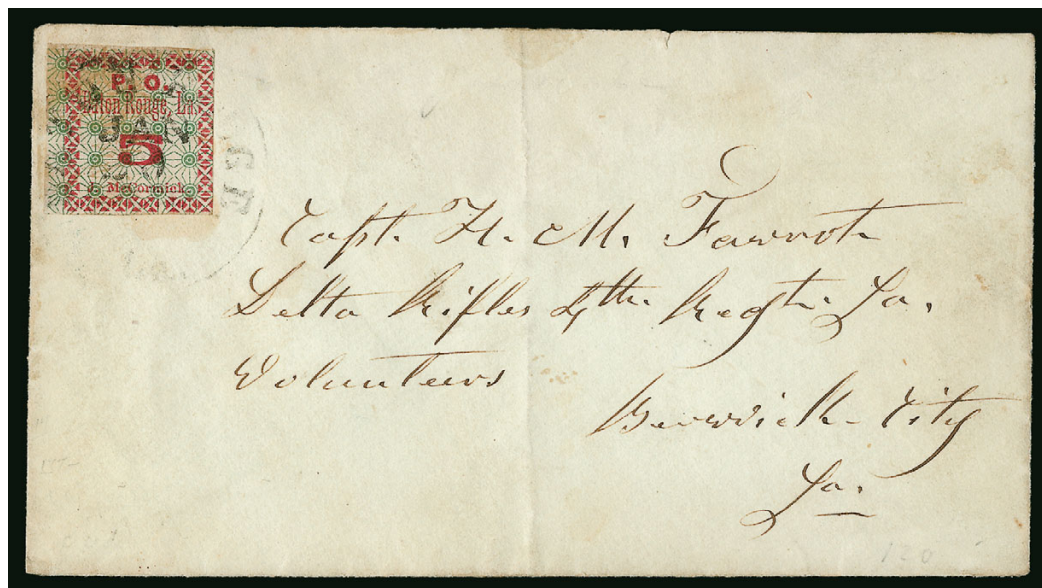

2094

- 2094° ☒ **Baton Rouge La., 5c Green & Carmine (11X2).** Large margins to just touched, tied by light strike of "Baton Rouge La. Jan. 30" (1862) circular datestamp on cover to a member of the Delta Rifles, 4th Regiment La. Volunteers at Berwick City La., missing top flap, stamp with some translucencies from gum, vertical file fold well away from stamp, otherwise Very Fine..... 5,000.00





2095

2095

**Baton Rouge La., 5c Green & Carmine, Criss-Cross Border (11X3).** Large margins to in, deep rich colors, neat strike of circular datestamp

FINE. A RARE SOUND OFF-COVER EXAMPLE OF THE BATON ROUGE POSTMASTER'S PROVISIONAL WITH CRISS-CROSS BORDER.

Richard L. Calhoun believes that the Criss-Cross border setting was the first one used to print stamps, based on type characteristics of the four different settings. However, dated examples suggest that the 5c Criss-Cross border stamps came from a second printing circa November 1861.

With 1990 CSA certificate ..... 2,750.00

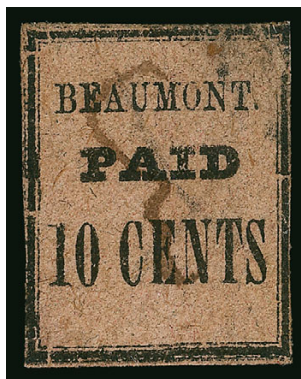

2096

2096

**Beaumont Tex., 10c Black on Pink (12X2).** Margins to just in, cancelled by single penstroke, few small faults

FINE APPEARANCE. A RARE EXAMPLE OF THE 10-CENT BLACK ON PINK BEAUMONT PROVISIONAL. ONLY 15 ARE RECORDED IN OUR CENSUS.

Our census of the Beaumont Provisionals records only 21 of any kind, including the unique Large 10c on Yellow (on cover), 5 of the Small 10c on Yellow (each on cover), and 15 of the Small 10c on Pink (12 covers, 3 off cover, none known unused). Most are faulty.

The example offered here was discovered in an old scrapbook which also contained newspaper articles and a No. 11. The scrapbook is referenced in an accompanying 1936 authentication letter from Dietz.

With 1994 CSA certificate..... 12,500.00



2097

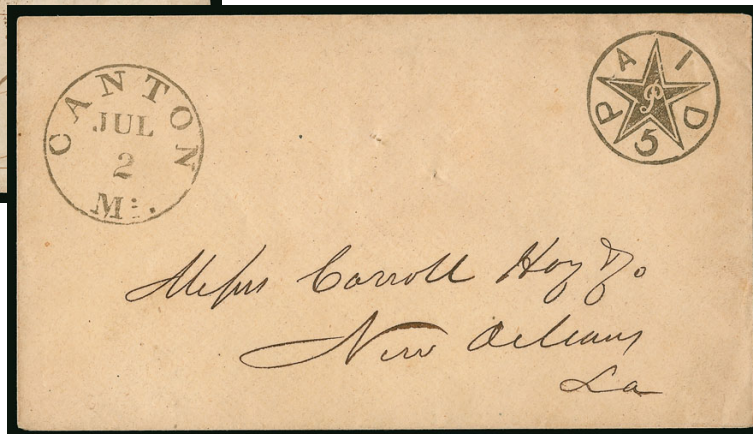

2098

- 2097 ☒ **Canton Miss., 5c Black entire (14XU1).** Clear strike of “PAID/5/P” Star in Circle provisional handstamp, “Canton Miss. Jul. 2” (1861) circular datestamp on cover to Carroll Hoy & Co. in New Orleans, usual filing pinholes, Very Fine, the “P” in center of the star is the initial of Postmaster William Priestly, ex Walcott and Everett, this is the second earliest recorded use ..... 4,000.00
- 2098 ☒ **Canton Miss., 5c Black entire (14XU1).** Bold strike of “PAID/5/P” Star in Circle provisional handstamp and clear strike of “Canton Miss. Oct. 5, 1861” circular datestamp on cover to Fulton Miss., some edge restoration, some slight overall wear, still Very Fine strike of the Canton Star in Circle provisional entire, the “P” in center of the star is the initial of Postmaster William Priestly, with 1992 CSA certificate..... 4,000.00

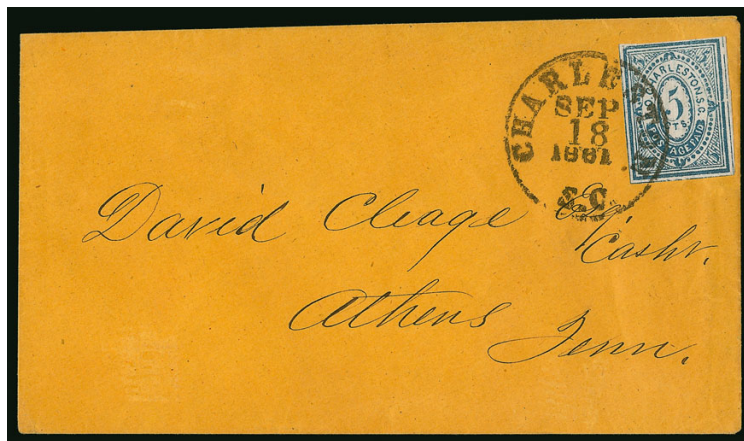

2099

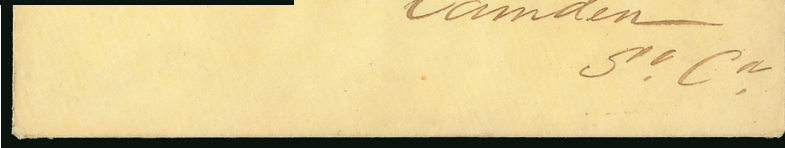

2100

- 2099 ☒ **Charleston S.C., 5c Blue (16X1).** Full margins, tied by bold “Charleston S.C. Sep. 18, 1861” circular datestamp on buff cover to Athens Tenn., fresh and Very Fine.. 2,500.00
- 2100 ☒ **Charleston S.C., 5c Blue (16X1).** Large margins to clear, rich color, tied by clear strike of “Charleston S.C. Dec. 12, 1861” double-circle datestamp on cover to Camden S.C., light horizontal file fold just below stamp, cover lightly cleaned, Very Fine appearance, an attractive cover ..... 2,500.00



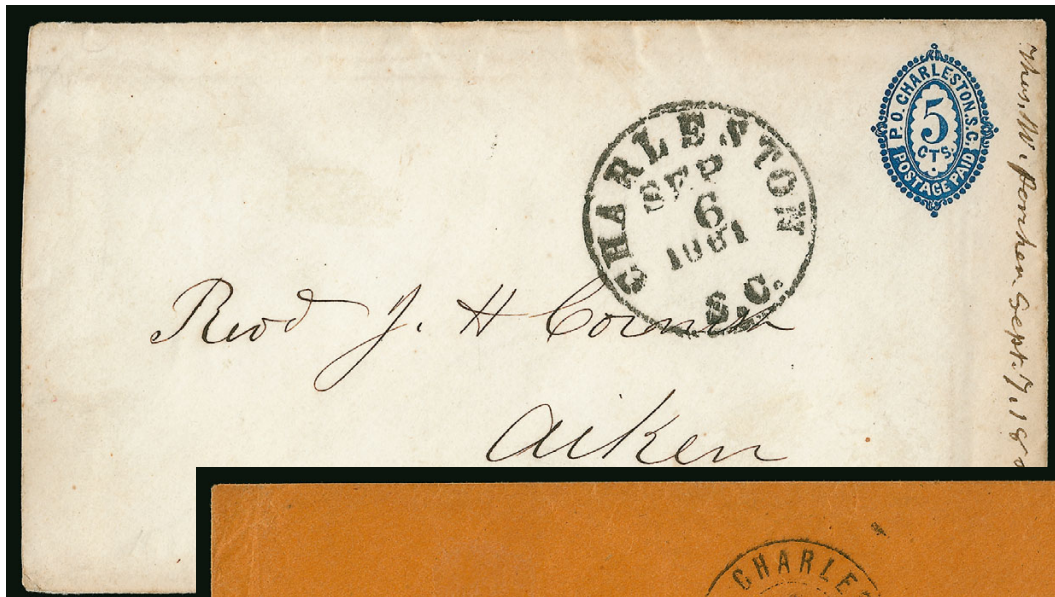

2101



2102



2103

- 2101 ☒ **Charleston S.C., 5c Blue entire (16XU1).** Woodcut press-printed provisional at upper right corner of envelope, bold strike of "Charleston S.C. Sep. 6, 1861" circular datestamp and used to Aiken S.C., docketed at right, minor edgewear, Very Fine ..... 2,750.00
- 2102 ☒ **Charleston S.C., 5c Blue on Orange entire (16XU3).** Woodcut press-printed provisional at upper right corner of envelope, clearly struck "Charleston S.C. Sep. 19, 1861" double-circle datestamp and addressed to Sandy Grove S.C., Extremely Fine, very scarce ..... 2,750.00
- 2103 ☒ **Charleston S.C., 5c Blue on Buff entire (16XU4).** Woodcut press-printed provisional at upper right corner of envelope, clear strike of "Charleston S.C. Aug. 20, 1861" circular datestamp to Laurus S.C., missing part of top flap, some slight wear, Very Fine ..... 2,750.00



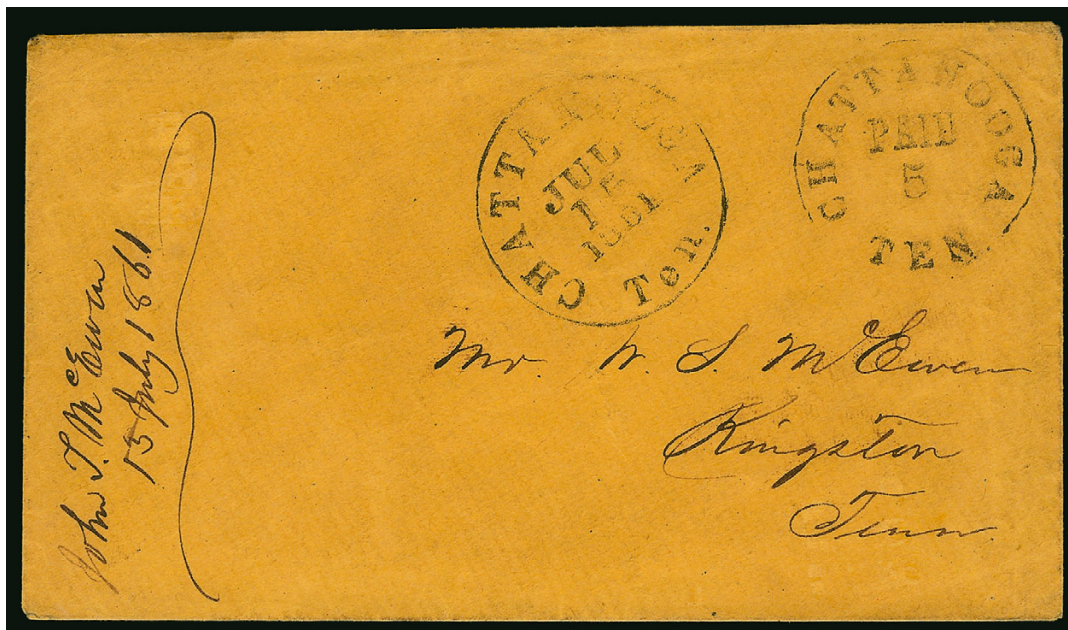

2104

- 2104 ☒ **Chattanooga Tenn., 5c Black entire (17XU2).** Clear strike of provisional handstamp with "Chattanooga Ten. Jul. 15, 1861" circular datestamp on buff cover to Kingston Tenn., minor edgewear

VERY FINE EXAMPLE OF THE CHATTANOOGA 5-CENT PROVISIONAL ENTIRE. ONLY FIVE ARE RECORDED IN THE CROWN CENSUS.

Ex Boshwit..... 2,500.00



2105

- 2105 ☒ **Christiansburg Va., 5c Blue entire (99XU2).** Mostly clear strikes of provisional handstamp and "Christiansburgh Va. Oct. 5" (1861) circular datestamp on small cover to Lynchburg Va., slightly reduced at bottom, otherwise Very Fine, very scarce, ex Dr. Green..... 2,000.00





- 2106 ☒ **Columbia S.C., 5c Blue entire (18XU1).** Clear strike of provisional marking, "Columbia S.C. 27 Dec." (1861) circular datestamp and "Paid" handstamp on buff cover to Chester C.H. S.C., fresh and Very Fine ..... 900.00
- 2107 ☒ **Columbia S.C., 5c Blue entire (18XU1).** Clearly struck provisional handstamp, faint Columbia Dec. 2 circular datestamp and "Paid" handstamp on blue **United States Hotel** corner card cover to Grindal Shoals S.C., reduced at right, tiny tear into provisional handstamp, otherwise Very Fine, attractive use of the "United States" hotel corner card in the newly formed Confederate States..... 900.00
- 2108 ☒ **Columbia S.C., 5c Blue entire (18XU8).** Clear blue oval control on back, "Columbia S.C. Jul. 24" circular datestamp on embossed cotton dealer's corner card cover to Echan P.O. S.C., expertly repaired at top and along edges, Very Fine appearance, especially desirable on a corner card cover ..... 1,000.00
- 2109 ☒ **Columbus Ga., 5c Blue entire (19XU1).** Clear strike at left with "Columbus Ga. Oct. 17" (1861) circular datestamp on buff cover to Griffin Ga., fresh and Very Fine, ex Caspary and Lilly..... 1,200.00
- 2110 ☒ **Columbus Ga., 5c Blue entire (19XU1).** Bold provisional marking, "Columbus Ga. Aug. 9" circular datestamp on light yellow cover to Marion Ala., slightly reduced at top and missing part of top flap, some minor edgewear, Very Fine..... 1,200.00
- 2111 ☒ **Dalton Ga., 5c Black entire (20XU1).** Clear strike of provisional, "Dalton Ga. Jul. 1, 1861" circular datestamp on cover to Griffin Ga., minor edgewear, Very Fine ..... 750.00



2112

2112 **Danville Va., 5c Red on Wove (21X1).** Cut to small oval shape, rich color, neat Oct. 11 circular datestamp

FINE. A RARE EXAMPLE OF THE DANVILLE CONFEDERATE POSTMASTER'S PROVISIONAL. ONLY NINE ARE KNOWN.

Our records of the rare Danville provisional stamp include nine examples, as follows.

**Rectangular-cut margins:**

- 1) On piece dated Oct. 3, ex Ferrary, Caspary
- 2) **Laid paper** (Scott 21X2), off-cover with bottom right corner clipped, ex Hind (Siegel Sale 954, lot 3199)
- 3) Dated Oct. 4, affixed to a cover on which it may not have originated, ex Hessel, Kilbourne, Dr. Agre (Siegel Sale 933, lot 919)
- 4) Tied on cover, Oct. 9, ex Caspary, Lilly

**Octagonal margins or cut to shape:**

- 5) Off cover, dated Oct. 3, ex Caspary
- 6) Tied on cover, Oct. 29, ex Emerson, Weatherly and Dr. Brandon (Siegel Sale 1073, lot 230, realized \$28,000 hammer)
- 7) Tied on cover, Oct. 30, ex Kimmel
- 8) Cut to small oval shape, dated Oct. 11, ex Deats, the example offered here
- 9) Cut to shape, December Danville postmark (Siegel Sale 1002, lot 4111, realized \$1,500 hammer)

Ex Deats. With 2005 P.S.E. certificate..... 5,500.00





2113

- 2113 ☒ **Danville Va., 5c Black on Dark Buff entire (21XU3).** Style with “Southern” curved, press-printed illustrated design on cover to Richmond Va., “Danville Va. Aug. 14” (1861) circular datestamp, light creasing and wear incl. cover creased and re-folded

VERY FINE APPEARANCE. AN ATTRACTIVE EXAMPLE OF THE 5-CENT DANVILLE PROVISIONAL ENTIRE.

One of the few recorded Danville provisional entires used to prepay postage — others have stamps or stamp remnants. Ex Walcott and Wiseman. With 1997 C.S.A. certificate ..... 9,000.00



2114

- 2114 ☒ **Danville Va., 10c Black entire (21XU4).** Clear strikes of provisional marking at upper left, “Danville Va. Dec. 22” circular datestamp at upper right on yellow cover to military address at Raleigh N.C. and **forwarded** to Haywood N.C., forwarding postage paid by **10c Blue, Die A (11)** affixed over provisional and tied by double-circle datestamp, stamp moved for display, some slight edgewear, Very Fine, late use of a provisional with a General Issue, with 1975 C.S.A. certificate ..... 2,500.00

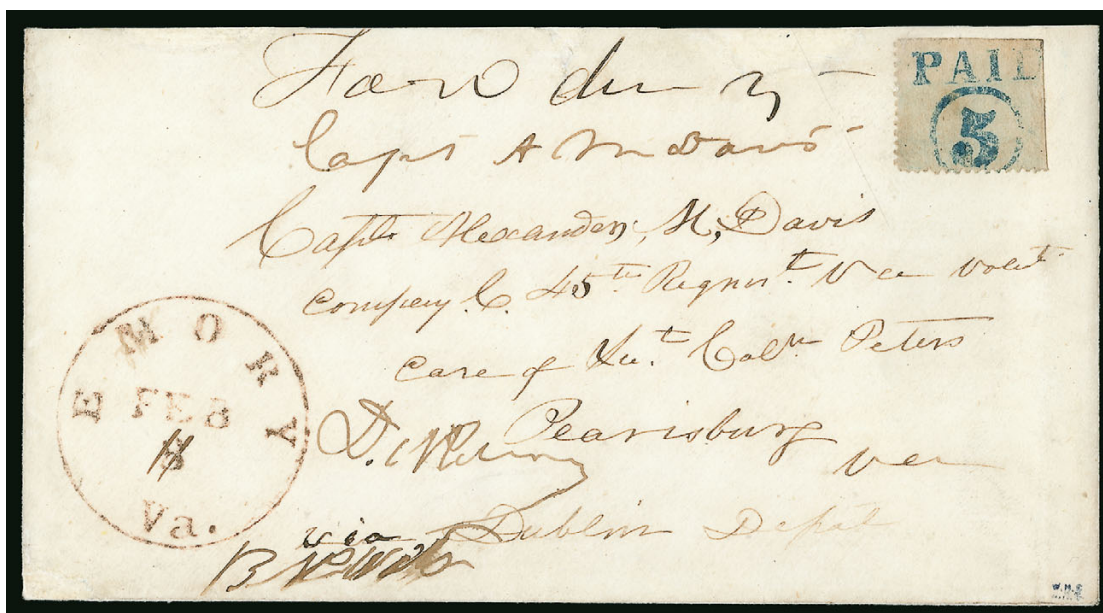

2115

- 2115 ☒ **Emory Va., 5c Blue (24X1).** Type I with "5" numeral below "Paid", beautiful clear strikes on almost square selvage of U.S. 1c 1857 Issue, perforated on two sides, without the usual manuscript cancel, "Emory Va. Feb. 8" circular datestamp with day crossed out, on yellow-lined cover to military address at Pearisburg Va. and **forwarded** to Dublin Depot, manuscript "Ford due 5" at top, slightly reduced at top and some expert edge repairs

VERY FINE. A REMARKABLE PROVISIONAL STAMP MADE FROM THE SELVAGE OF UNITED STATES POSTAGE. ONLY NINE EXAMPLES ARE RECORDED, AND ALL ARE ON COVERS. THIS IS THE ONLY FORWARDED USE.

Thanks to research by Richard L. Calhoun, the unusual Emory provisional stamp made from the selvage of United States 1c 1857 sheets can be properly attributed to Professor Edmund Longley, rather than his successor, Isaac C. Fowler (Richard L. Calhoun, "Emory, Virginia, Postmasters and Provisionals," *Confederate Philatelist*, October-December 2011, and *The Confederate Postmaster Provisionals of Virginia*).

Longley, a professor at Emory & Henry College, served as U.S. postmaster of Emory (appointed January 12, 1847) and as C.S.A. postmaster from July 27 to August 30, 1861, when Fowler was appointed to replace Longley. The Emory provisional adhesives were issued during Longley's term.

Postmaster Longley created his provisional issue by stamping the office "Paid" and "5" rate markings on the blank selvage of United States 1c 1857 Issue sheets. This method is unique among Confederate provisionals and, in all of philately, there are only a few issues created from the sheet selvage of other stamps. The Philadelphia carrier stamps made from the selvage of imperforate 1c 1851 sheets are similar in concept to the Emory provisionals.

The Calhoun census and our own records are in accord with nine covers bearing the Emory provisional (we know of no off-cover stamps), ranging in dates from June 24, 1861, to February 11, 1862. There are three known stamp formats: Paid over 5; Paid under 5; and 5 with Paid at top and side (narrow selvage). Two of the nine recorded covers have manuscript town postmarks, and four have stamps left uncanceled. This is the only forwarded cover; forwarding postage should not have been charged since this was sent to a military address — a Captain in the 45th Regiment Virginia Volunteers.

With 1990 C.S.A. certificate. Accompanied by unused bottom selvage pair of No. 24, which is what was used to make this provisional issue..... 27,500.00



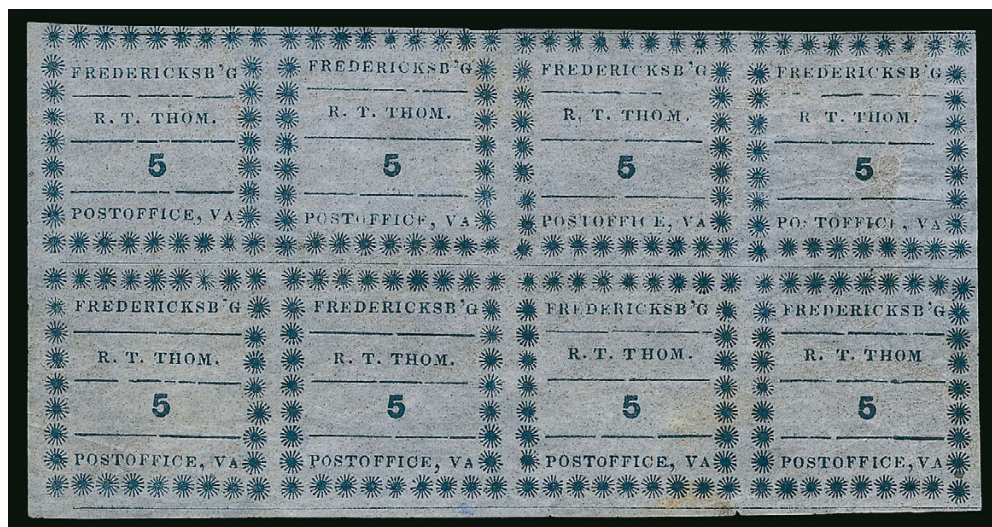

2116

- 2116 ★田 **Fredericksburg Va., 5c Blue on Thin Bluish (26X1).** Block of eight, Positions 1-4/6-9, original gum, large to huge margins, usual slight creasing as normally seen on this very fragile paper, tiny tear at bottom

EXTREMELY FINE APPEARANCE. A RARE MULTIPLE OF THE FREDERICKSBURG 5-CENT BLUE PROVISIONAL.

Ex Wickersham and Hall ..... 8,000.00



2117



2118

- 2117 **Fredericksburg Va., 5c Blue on Thin Bluish (26X1).** Position 1, large margins to in, tied by "Fredericksburg Va. Paid Oct. 23" circular datestamp on yellow piece, faint horizontal crease, Fine appearance..... 1,250.00

- 2118 ★ **Fredericksburg Va., 10c Red on Thin Bluish (26X2).** Original gum, large margins, rich color, few small flaws often associated with this fragile paper, Very Fine, rare with original gum, approximately 35 copies known — none are known genuinely used ... 2,250.00



2119

- 2119 ✉ **Fredericksburg Va., 5c Blue on Thin Bluish (26X1).** Large margins to clear, tied by "Fredericksburg Va. Paid Oct. 23" (1861) circular datestamp and **used as forwarding postage on Montgomery Ala., 10c Blue entire (59XU4)** from Montgomery to Fredericksburg and forwarded to Trevillians Depot Va., bold "Montgomery Ala. Oct. 16, 1861" circular datestamp, with original enclosure with fascinating **slave-related contents from a slave dealer** discussing the sale of some slaves, mentions "We have usually by the 1st the present month a brisk trade, but owing to the fact that the planters cannot sell their cotton & other difficulties connected with the War-we are doing nothing", stamp and cover expertly repaired

VERY FINE APPEARANCE. A PHENOMENAL USE OF THE 5-CENT FREDERICKSBURG POSTMASTER'S PROVISIONAL AS FORWARDING POSTAGE ON A 10-CENT MONTGOMERY POSTMASTER'S PROVISIONAL ENVELOPE, WITH ORIGINAL CONTENTS FROM A SLAVE DEALER. ONE OF TWO RECORDED COVERS WITH A CONFEDERATE POSTMASTER'S PROVISIONAL ADHESIVE STAMP USED IN COMBINATION WITH ANOTHER POSTMASTER'S PROVISIONAL OF ANY KIND.

This cover was illustrated and described as a new discovery in an article by Van Dyk MacBride in the Jan. 1961 issue of *Confederate Philatelist* (copy accompanies). We record only one other cover with a Confederate postmaster's adhesive provisional stamp used with another postmaster's provisional (Charleston S.C. 5c adhesive with Hamburg S.C. handstamp, Siegel Sale 1022, lot 1018, realized \$20,000 hammer). The presence of two different rates on this cover is an added element of interest.

Ex Solomon (1981 Kaufman sale). With 1985 P.F. certificate..... E. 7,500-10,000



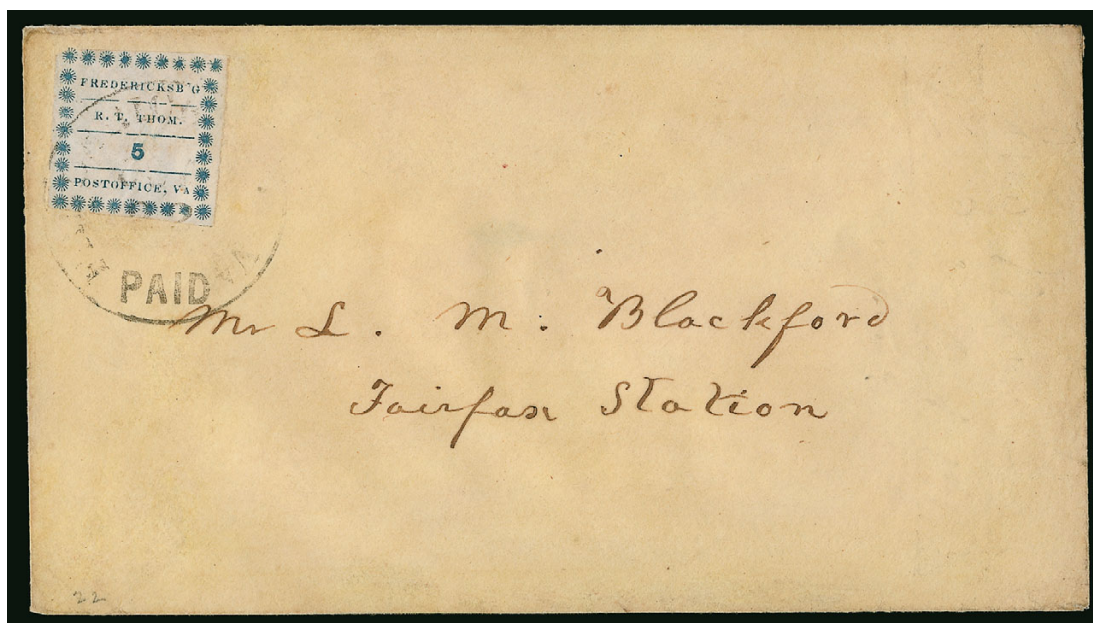

2120

2120 ☒ **Fredericksburg Va., 5c Blue on Thin Bluish (26X1).** Position 11, large margins to just touching border, tied by "Fredericksburgh Va. Paid Oct. 22" (1861) circular datestamp on light buff homemade cover to Fairfax Station, expertly cleaned to remove some stains  
VERY FINE STAMP AND AN ATTRACTIVE FREDERICKSBURG POSTMASTER'S PROVISIONAL COVER.

Ex Hart, Brooks and Emerson. Signed Ashbrook. 1989 P.F. certificate no longer accompanies..... 5,500.00



2121

2121 ☒ **Gainsville Ala., 5c Black entire (27XU1).** Clear strike of provisional marking with "Gainsville Ala. Mar. 16" circular datestamp on expertly restored cover to Eutaw Ala., Very Fine appearance, extremely rare, less than five are known, ex Knapp..... 4,500.00



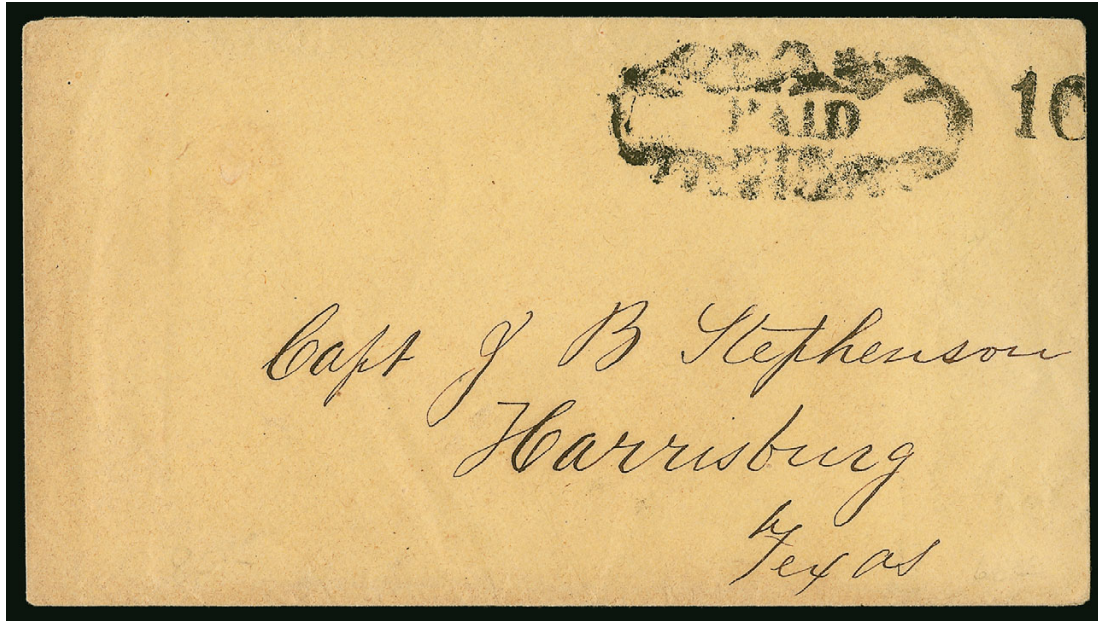

2122

- 2122 ☒ **Galveston Tex., 10c Black entire (98XU2).** Clear strike of provisional marking on yellow cover to Harrisburg Tex., Very Fine, unusual without the town postmark..... 2,000.00



2123

- 2123 ☒ **Georgetown S.C., 5c Black entire (28XU1).** Clear strike with control mark on back, neat "Georgetown S.C. Dec. 5, 1861" circular datestamp on buff cover to Dunn's Rock P.O. N.C., missing part of top flap and piece out at top left repaired (does not affect any markings), Very Fine appearance, approximately a dozen are known..... 3,400.00



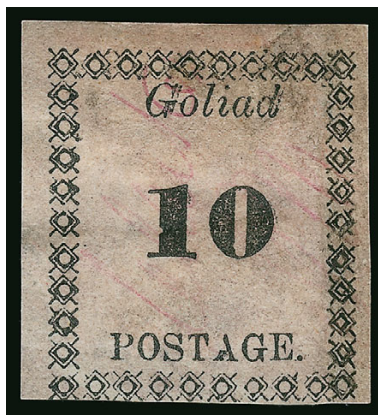

2124

2124

**Goliad Tex., 10c Black on Rose (29X5).** Type I, three large margins, just touched at bottom, faintly signed "Clark P.M." in red, lightly cancelled, small thins and professionally restored along right edge ("repaired" backstamp)

VERY FINE APPEARANCE. AN EXCEEDINGLY RARE EXAMPLE OF THE 10-CENT GOLIAD PROVISIONAL ON ROSE PAPER. THIS IS ONE OF ONLY TWO EXAMPLES OF THE 10-CENT PROVISIONAL ON ROSE PAPER.

The Confederate postmaster of Goliad was John (Jno.) A. Clarke, whose name was signed by hand on stamps of the first provisional issue and set in type as part of the setting for the second issue. Clarke also served as Secretary to the Board of Trustees of the Paine Female Institute, which later became Goliad College. Clarke signed an oath of allegiance after the war on January 9, 1866 (an image of the document is available at [www.fold3.com](http://www.fold3.com)).

August Dietz reported that the Goliad provisional stamps and the similar stamps of Helena, Texas, were printed at the offices of the *Goliad Messenger*. The editor of this newspaper was Reverend Alexander F. Cox (his middle initial was incorrectly stated as "M." by Dietz). The publisher was R. W. Peirce.

The Goliad provisionals were printed from typeset forms in denominations of 5c and 10c. The Type I setting, without Clarke's name, was used to print stamps issued prior to the Type II setting, probably in 1861 and 1862. 10c stamps are much scarcer from this earlier period, since the rate was still 5c for distances under 500 miles. The Type II setting was probably made in 1863.

Our census of Goliad provisionals, available at our website at <http://siegelauctions.com/enc/pdf/GoliadTX.pdf>, records two examples of the Goliad on Rose paper. The other, ex Ferrary, Hind, Caspary and Lilly, is on a patriotic cover (may not originate). Two other 10c Type I are known, on Gray paper (Scott 29X4).

With 1990 C.S.A. certificate. Ex Weill Stock and our 1991 Rarities sale.

History of the Goliad provisionals: <http://siegelauctions.com/enc/pdf/GoliadTX.pdf> .....  
..... 12,000.00



2125

- 2125 ☒ **Greensboro N.C., 10c Red entire (32XU1).** Clear strike of provisional marking, light strike of red "Greensboro N.C. ? 6" circular datestamp on cover to Fayetteville N.C., some minor wear and soiling, still Very Fine, scarce, only nine are recorded, this is the first we have offered since 2003..... 1,250.00

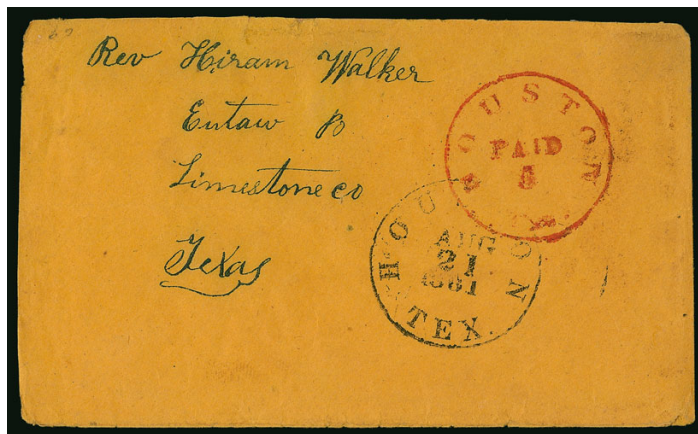

2127

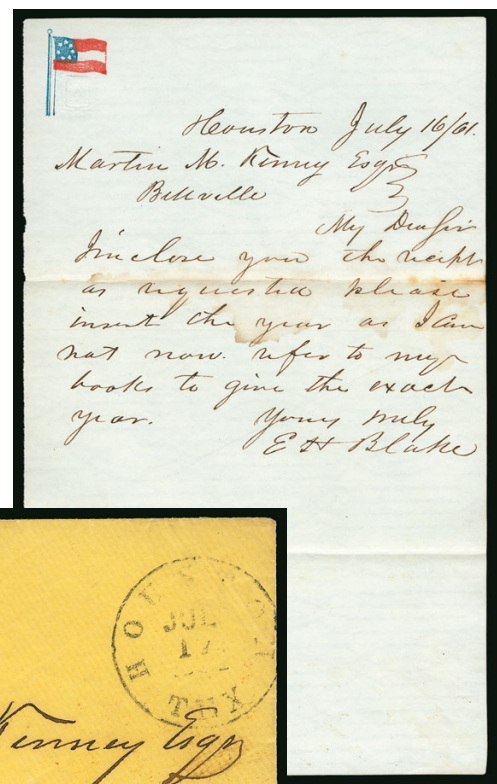

2126 and enclosure

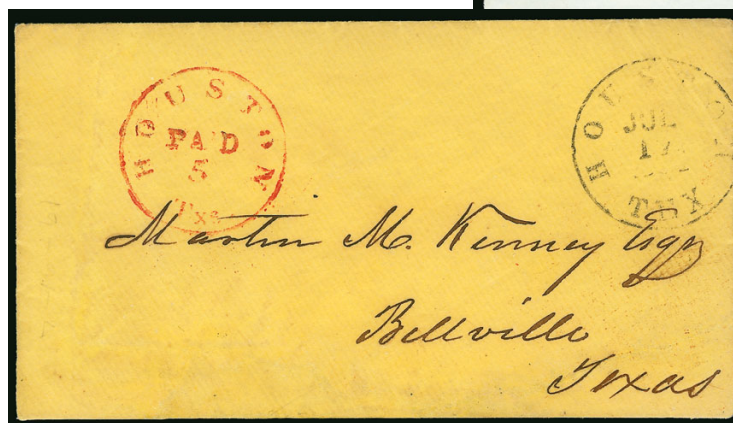

- 2126 ☒ **Houston Tex., 5c Red entire (40XU1).** Bold strike of provisional marking, "Houston Tex. Jul. 17" circular datestamp on yellow 1861 cover to Bellville Tex., with original enclosure from a bank with small red and blue **7-Star Flag Patriotic** design, Very Fine... 750.00
- 2127 ☒ **Houston Tex., 5c Red entire (40XU1).** Bold strike of provisional marking, "Houston Tex. Aug. 21, 1861" circular datestamp on buff cover to Eutaw P.O. Tex., slightly reduced at left and some slight edgewear, still Very Fine..... 750.00



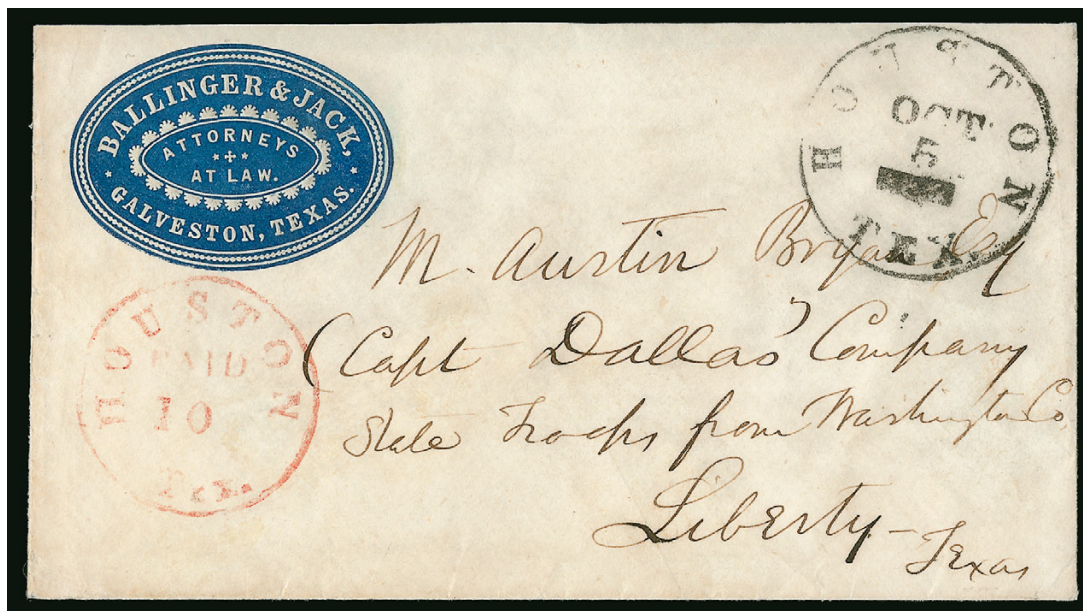

2128

- 2128 ☒ **Houston Tex., 10c Red entire (40XU2).** Clear strike of provisional marking, "Houston Tex. Oct. 5" circular datestamp on blue "Ballinger & Jack, Attorneys at Law, Galveston, Texas" cameo corner card cover addressed to "M. Austin Bryan Esq., Capt. Dallas' Company, State Troops from Washington Co., Liberty Texas", slightly reduced at top where missing top flap, lightly cleaned

VERY FINE APPEARANCE. THIS IS THE ONLY RECORDED EXAMPLE OF THE 10-CENT HOUSTON TEXAS PROVISIONAL ON A COMEIO CORNER CARD COVER. A PHENOMENAL RARITY.

Less than a dozen covers are recorded..... E. 2,000-3,000



2129

- 2129 ☒ **Houston Tex., 10c Red entire (40XU2).** Provisional handstamp struck at left on cover to Brazos Tex., bold "Houston Tex. Jul. 29" circular datestamp, slightly reduced at sides and minor edge repairs, still Very Fine and scarce, less than a dozen are known.....

..... 2,000.00





2130

- 2130 ☒ **Iuka Miss., 5c Black entire (42XU1).** Bold two-line provisional handstamp, "Iuka Miss. Nov. 16, 1861" circular datestamp on green cover with blue **Jefferson Davis Medallion Patriotic**, four-line verse below scene, to Northport Ala., expertly restored along edges where some staining removed, two backflaps replaced  
FINE APPEARANCE. AN EXTREMELY RARE USE OF THE IUKA PROVISIONAL ON A PATRIOTIC. ONLY ONE OTHER RECORDED IN CROWN.  
Ex Everett..... 4,000.00



2131

2132

- 2131 ☒ **Jackson Miss., 5c Black entire (43XU1).** Clear provisional marking, neat "Jackson Miss. Oct. 10" circular datestamp on cover to "Gen'l. C. G. Dahlgren, Army of the Sea Coast, Shieldsboro Miss.", minor edgewear and age spots, otherwise Very Fine..... 750.00
- 2132 ☒ **Jackson Miss., 10c Black entire (43XU2).** Clear strike of provisional marking with "Jackson Miss. Sep. 12" circular datestamp on yellow legal-size cover to military address at "Miss. Army, Pass Christian Miss.", 1861 docketing at left indicates sender is Chief of Ordnance, few edge faults, light creases and age spots, still Very Fine and rare, only three are recorded, this example unlisted in Crown census but from same correspondence as one other, ex Dr. Agre, with 1998 C.S.A. certificate ..... 2,000.00



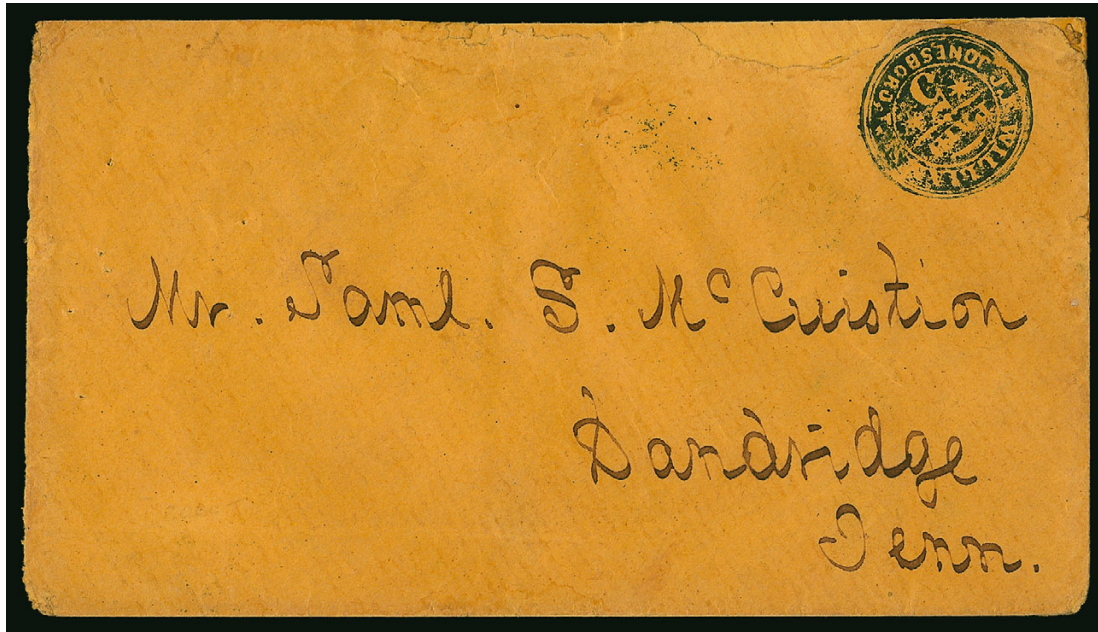

2133

- 2133 ☒ **Jonesboro Tenn., 5c Dark Blue entire (45XU2).** Unusually clear strike of provisional handstamp on cover to Dandridge Tenn., provisional marking struck almost completely inverted in relation to others contained in our records, expertly repaired at top edge

FINE APPEARANCE. ONLY TEN EXAMPLES OF THE JONESBORO PROVISIONAL ARE RECORDED IN BLUE.

The Crown survey counts fifteen examples of the Jonesboro provisional entire, including five struck in Black and ten in Dark Blue. Some of these, such as the example offered here, do not have any town datestamp. .... 7,000.00



2134



2135

- 2134 **Jonesboro Tenn., 5c Dark Blue entire (45XU2).** Cut square, 28 x 29mm, detailed impression, Very Fine and choice, scarce, only ten entire are known, Scott Retail \$5,000.00 as full entire ..... E. 500-750

- 2135 **Knoxville Tenn., 5c Brick Red on Grayish Laid (47X1).** Plated by owner as Position 5, full margins to just touched, bright color, light strike of circular datestamp and manuscript "X" cancels, tiny natural paper wrinkle at top left not mentioned on accompanying certificate, Fine appearance, with 1983 P.F. certificate ..... 650.00

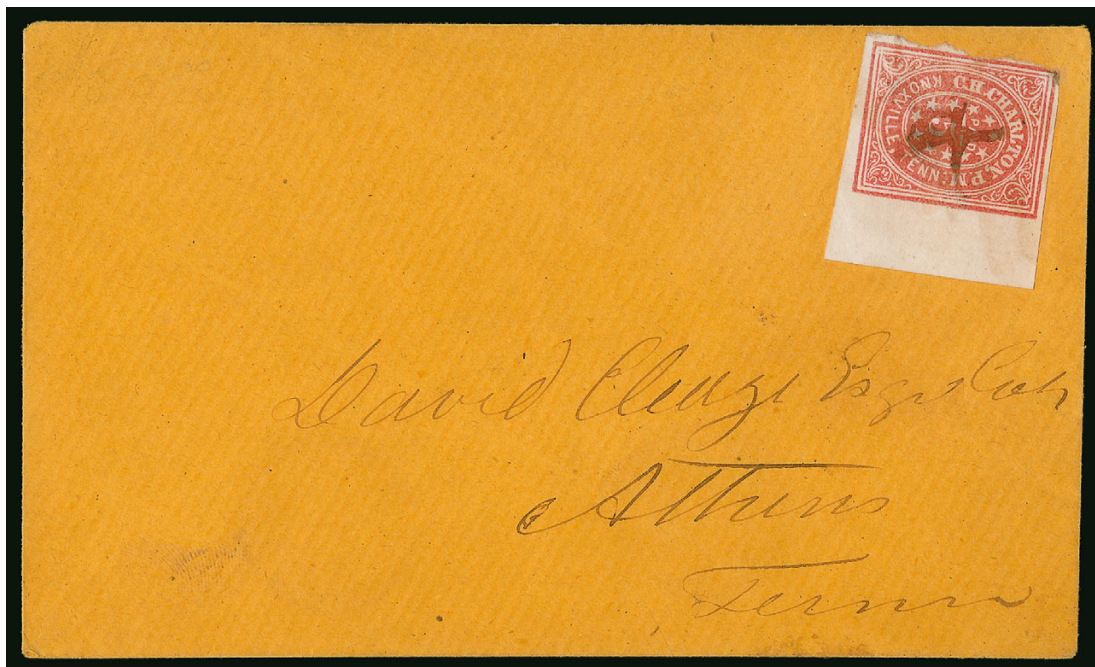

2136

- 2136 ☒ **Knoxville Tenn., 5c Brick Red on Grayish Laid (47X1).** Plate by owner as Position 9, large margins to barely in at left including **right sheet margin**, cancelled by manuscript "X" on buff cover to Athens Tenn., Very Fine, rare with the sheet margin, our records indicate approximately 22 covers are known with the 5c Brick Red Knoxville Provisional..... 2,100.00



2137

- 2137 (★) **Knoxville Tenn., 5c Carmine on Grayish Laid (47X2).** Plated by owner as Position 5, unused (no gum), full margins to clear, deep rich color, light horizontal and vertical creases

FINE APPEARANCE. A RARE UNUSED EXAMPLE OF THE 5-CENT CARMINE KNOXVILLE POSTMASTER'S PROVISIONAL.

This is the first unused example we have offered since our 1991 Rarities sale. With 2013 P.F. certificate..... 2,750.00

- 2138 **Knoxville Tenn., 5c Carmine on Grayish Laid (47X2).** Plated by owner as Position 2, ample margins to just touched, rich color, unobtrusive cancel, few faults incl. thin spot and small tear, Fine appearance ..... 1,100.00



2138





2139

- 2139 ✉ **Knoxville Tenn., 5c Carmine on Grayish Laid (47X2).** Intense shade and impression, three full to large margins, slightly into frameline at left, tied by partly clear strike of **"Knoxville Tenn. 5 Paid" circular rate handstamp** (listed as Scott 47XU5) on cover to Richmond Va., "Richmond Va. Oct. 23, 1861" circular datestamp and **"Advertised 2"** in ornately framed handstamp

VERY FINE. A RARE EXAMPLE OF THE KNOXVILLE "PAID 5" HANDSTAMP ON THE 5-CENT PROVISIONAL STAMP AND THE ONLY "ADVERTISED" COVER WITH A KNOXVILLE PROVISIONAL.

There are probably no more than ten covers extant with the Knoxville 5c provisional (either shade) tied by a handstamped marking — more than half of the known covers are manuscript cancelled. Only three recorded Knoxville provisional stamps are known tied by the "Paid 5" in circle, and only one, this cover, has an "Advertised" marking.

Ex Worthington, Caspary, Weatherly and Kilbourne..... E. 7,500-10,000



2140

- 2140 ☒ **Knoxville Tenn., 5c Brick Red on Grayish Laid (47X1).** Plated by owner as Position 7, large margins to just in with few nicks, tied by single penstroke on cover to Kingston Tenn., Dec. 9, 1861 receipt docketing at left, cover with few toned spots which have been expertly lightened, stamp with small tear at top, appears Fine, scarce, ex Henry Hill, with 1960 P.F. certificate ..... 2,100.00



2141

- 2141 ★ **Knoxville Tenn., 5c Carmine, Third Printing (47X2 var).** Horizontal pair with significant portion of third stamp at left, large margins, splotchy brown original gum, Very Fine, this final printing was made in strips of three, unlisted in Scott ..... E. 300-400





2142

- 2142 ☒ **Knoxville Tenn., 5c Blue entire (47XU1).** Uncancelled as usual, addressed to Memphis Tenn., docketing at left, expertly repaired at top, some overall wear, otherwise Very Fine, only fourteen are recorded in the Crown survey ..... 2,500.00



2143

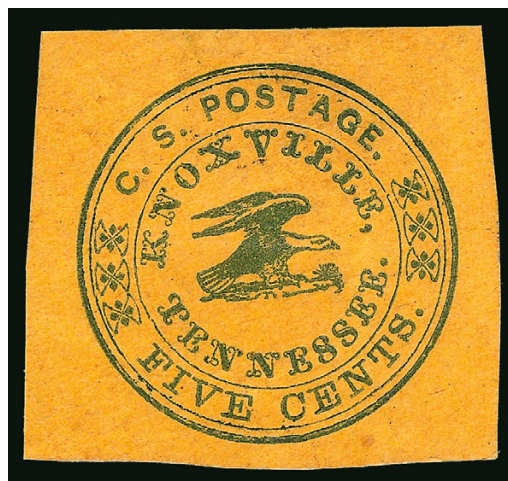

2144

- 2143 ★ **Knoxville Tenn., 5c Blue on White (47XU1).** Cut square, 36 x 32mm, unused, Very Fine, only 14 entires are recorded in the Crown survey, signed Geo. Sloane, with 1990 C.S.A. certificate, Scott Retail \$2,500.00 as entire ..... E. 400-500
- 2144 ★ **Knoxville Tenn., 5c Blue on Orange entire (47XU2).** Cut square, 32 x 29mm, rich color, minor hinge thin at top, Fine appearance, Scott Retail as entire \$5,000.00 .... E. 500-750

# KNOXVILLE, TENNESSEE, 10-CENT PROVISIONAL ENVELOPES

The discovery of this 10c envelope design, which is similar to the 5c, is discussed in an article by Peter Powell in the Jan.-March 2005 issue of the *Confederate Philatelist*. He quotes the *Redfield Stamp Weekly* of April 30, 1910: "Mr. W.H. Legg has turned up a Knoxville 10 cent red, of the same design as the 5 cent blue. His copy is on white paper and Mr. John Luff, in the course of investigating the specimen, succeeded in discovering a copy of the same stamp on orange." Legg was an early dealer who passed away in 1915. Powell traces ownership to the famous Worthington collection, then to Lichtenstein. The Red on White next appeared at auction in the Caspary sale, and again in the 1987 auction of Scott Gallagher's Tennessee collection. The Red on Orange appeared in the 1933 Hind sale. Mr. Powell successfully united both the unique white paper and orange paper examples for the first time since 1917 when Lichtenstein purchased them as part of the Worthington collection.



2145

2145 **Knoxville Tenn., 10c Red on White, Cut to Shape (47XU3).** Large margins, rich color, wonderful impression showing every detail of the press-printed engraving, light central strike of "Knoxville Ten. Mar. 1, 1862" double-circle datestamp

VERY FINE. THE UNIQUE KNOXVILLE 10-CENT RED POSTMASTER'S PROVISIONAL ON WHITE PAPER. ONE OF THE GREAT CONFEDERATE PROVISIONAL RARITIES AND ONE OF THE MOST BEAUTIFUL DESIGNS USED FOR A PRESS-PRINTED POSTMASTER'S PROVISIONAL ENTIRE.

Ex Legg (discoverer), Worthington, Lichtenstein, Caspary and Gallagher. .... 7,500.00



2146

2146 **Knoxville Tenn., 10c Red on Orange, Cut to Shape (47XU4).** Large margins except where just in at bottom, rich color, unobtrusive strike of circular datestamp (the rim just shows at lower right), small thin spots

VERY FINE APPEARANCE. THE UNIQUE KNOXVILLE 10-CENT RED POSTMASTER'S PROVISIONAL ON ORANGE PAPER. ONE OF THE GREAT CONFEDERATE PROVISIONAL RARITIES AND ONE OF THE MOST BEAUTIFUL DESIGNS USED FOR A PRESS-PRINTED POSTMASTER'S PROVISIONAL ENTIRE.

Ex Luff (discoverer), Worthington, Lichtenstein and Hind. .... 7,500.00



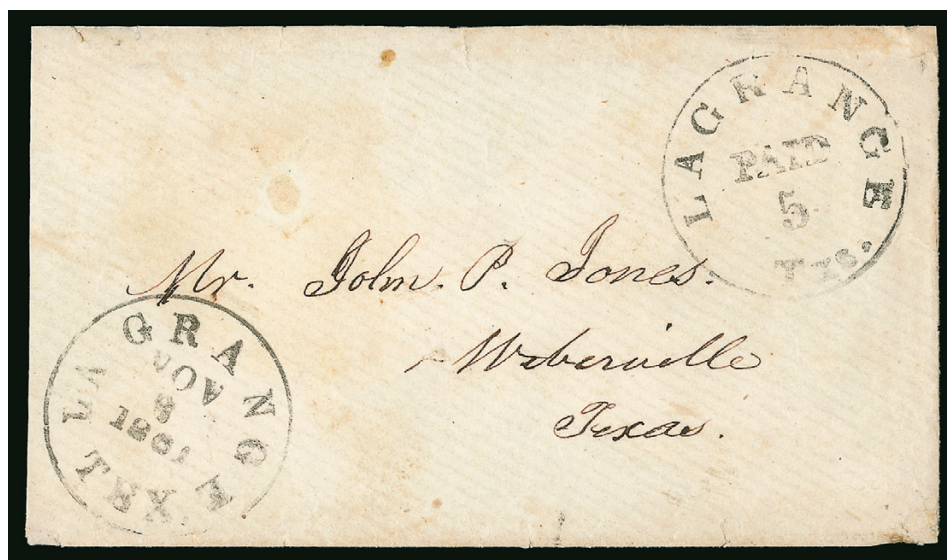

2147

- 2147 ☒ **La Grange Tex., 5c Black entire (48XU1).** Clear strike of provisional marking, "La Grange Tex. Nov. 8, 1861" circular datestamp at lower left of cover to Weberville Tex., with original enclosure, slightly reduced at right, some slight overall wear, Very Fine and scarce, perhaps a half-dozen are known, this is the first we have offered since 2002, ex Hart..... 2,250.00



2148 front and back

- 2148 ☒ **Laurens Court House S.C., 5c Black entire (116XU2).** Clear strikes of "Paid" and "5" handstamps, "Laurens C.H. S.C." control handstamp on backflap, bold "Laurens C.H. S.C. Jun. 12" (1861) circular datestamp on cover to "Capt. Bozaman of the Bozaman Guards, Plain P.O., Greenville Dist., S.C.", also marked "great Haste" at lower left, reduced at left where small piece out has been repaired, some overall wear

VERY FINE APPEARANCE. A RARE EXAMPLE OF THE LAURENS COURT HOUSE 5-CENT POSTMASTER'S PROVISIONAL, SCOTT 116XU2.

The Federal and re-appointed Confederate postmaster at Laurens C.H. was Edward Anderson. Only a small number of his provisional covers are known. This is the first we have offered since keeping computerized records. .... 2,250.00

- 2149 **Lenoir N.C., 5c Blue & Orange (49X1).** Margins to just in, neat strike of blue circular datestamp at left, light corner crease at top left

FINE APPEARING USED EXAMPLE OF THE BI-COLORED PROVISIONAL STAMP OF LENOIR, NORTH CAROLINA.

The Lenoir adhesive stamp is one of three bi-colored provisionals issued by Southern postmasters (the others were issued at Baton Rouge La. and Greenville Ala.). Approximately 29 covers bearing the Lenoir adhesive stamp are known. The same woodcut device was applied directly to envelopes, as evidenced by the one recorded cut square with the single 5c impression (Scott 49XU1) and the unique 5c plus 5c entire (Scott 49XU2).

Colson backstamp. With 1983 P.F. certificate ..... 3,000.00



2149

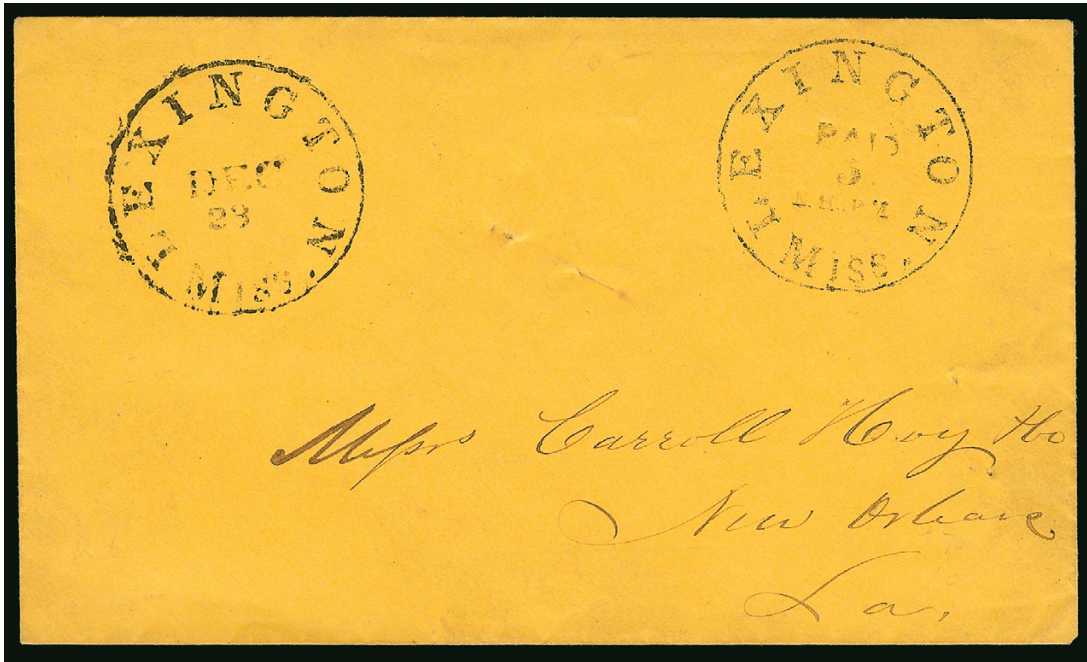

2150

- 2150 ☒ **Lexington Miss., 5c Black entire (50XU1).** Unusually clear strikes of provisional hand-stamp and "Lexington Miss. Dec. 23" (1861) circular datestamp on buff cover to Carroll Hoy & Co. New Orleans, usual filing pinholes

EXTREMELY FINE. ONE OF THE FINEST OF THE FIVE OR SIX LEXINGTON PROVISIONAL ENTIRES EXTANT.

Ex Brown and Hall ..... 5,000.00





2151



2152

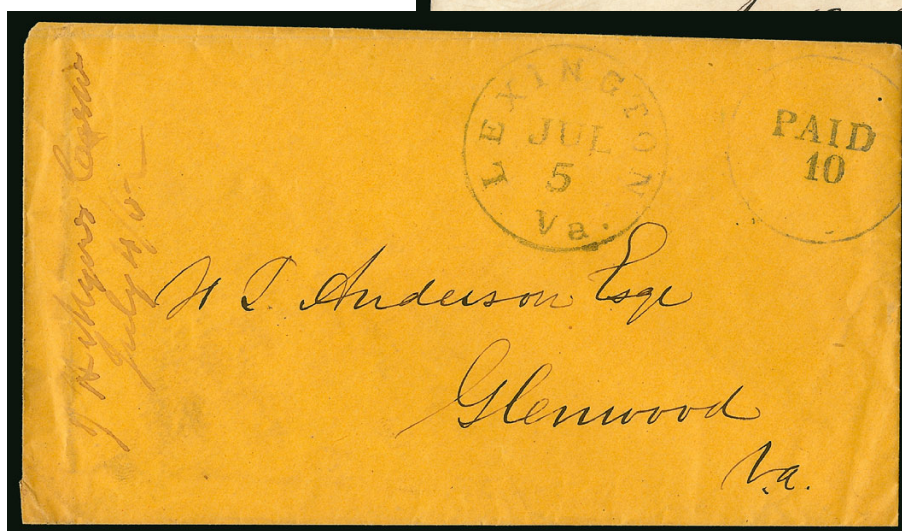

2153

- 2151 ☒ **Lexington Va., 5c Blue entire (135XU1).** Clear blue “Paid 5” in center of converted datestamp, part of rim visible around marking, on **Attorney’s corner card** cover to Lewisburg Va., missing part of top flap, piece out at upper left which has been repaired, still Fine and attractive, the lack of a circular datestamp proves this was a provisional, the Lexington markings are discussed in an article in the Philatelic Foundation’s *Opinions 2* book (this cover is illustrated on p. 162) and *Collectors Club Philatelist* No. 217 of 1984, the “Paid 5” type was extruded higher than the surrounding type and so just a rim of the marking shows on these provisionals..... 500.00
- 2152 ☒ **Lexington Va. “Paid 5” (Related to 135XU1).** Clear blue “Paid 5” in center of converted datestamp, part of rim visible at bottom of marking, on pale all-over **school corner card** cover to Oakville P.O. Va., Very Fine and scarce, the Lexington markings are discussed in an article in the Philatelic Foundation’s *Opinions 2* book (this cover is illustrated on p. 162) and *Collectors Club Philatelist* No. 217 of 1984 ..... E. 200-300
- 2153 ☒ **Lexington Va. “Paid 10” (Related to 135XU2).** Clear blue “Paid 10” in center of converted datestamp, entire rim of device clearly visible, on buff cover to Glenwood Va., 1862 docketing at left, slightly reduced at left and minor edewear, Very Fine and rare, this is the only reported use of this “Paid 10”, the Lexington markings are discussed in an article in the Philatelic Foundation’s *Opinions 2* book (where illustrated on p. 162) and *Collectors Club Philatelist* No. 217 of 1984 ..... 750.00



2154

- 2154 ☒ **Lynchburg Va., 5c Blue (52X1).** Large margins to ample, tied by "Lynchburg Va. Aug. 30, 1861" circular datestamp on part of folded part-printed bank notice to Salt Creek Va., lightly cleaned, stained and repaired at bottom

VERY FINE APPEARING FOUR-MARGIN EXAMPLE OF THE LYNCHBURG POSTMASTER'S PROVISIONAL USED ON A FOLDED PART-PRINTED BANK NOTICE.

Of the 25 single Lynchburg provisional stamps recorded on cover in the Calhoun census, about one-third have stamps with four full margins, while the majority are cut into on one side.

With 1997 C.S.A. certificate..... 7,000.00



2155

- 2155 ☒ **Macon Ga., 5c Black on Light Blue Green Wove (53X1).** Huge margins to clear incl. **right sheet margin**, tied by "Macon Ga. ? 7" double-circle datestamp on cover to Athens Ga.

VERY FINE. AN IMPRESSIVE SHEET-MARGIN EXAMPLE OF THE FOUR-LINE 5-CENT MACON POSTMASTER'S PROVISIONAL ON COVER.

Ex Weatherly..... 6,000.00



2156



- 2156 ☒ **Macon Ga., 5c Black on Light Blue Green Wove (53X1).** Three large margins, just in at right, tied by light strike of Macon Ga. circular datestamp on cover to Knoxville Ga. and **forwarded** to Culloden Ga., pencil manuscript "Forward 5c" at top center, red "Knoxville Ga. Oct. 14" circular datestamp at left, with original 1861-dated enclosure, toned and soiled, expertly repaired

FINE APPEARANCE. A RARE EXAMPLE OF THE MACON FOUR-LINE POSTMASTER'S PROVISIONAL ON A FORWARDED COVER.

The Macon provisional with "Post Office, Macon, Ga." added to the setting is very rare on cover (Peter W. W. Powell reported 24 on cover in the *Confederate Philatelist*, Sep.-Oct. 2000). We have only been able to locate one other which was forwarded (ex Kilbourne)..... 6,000.00

2157

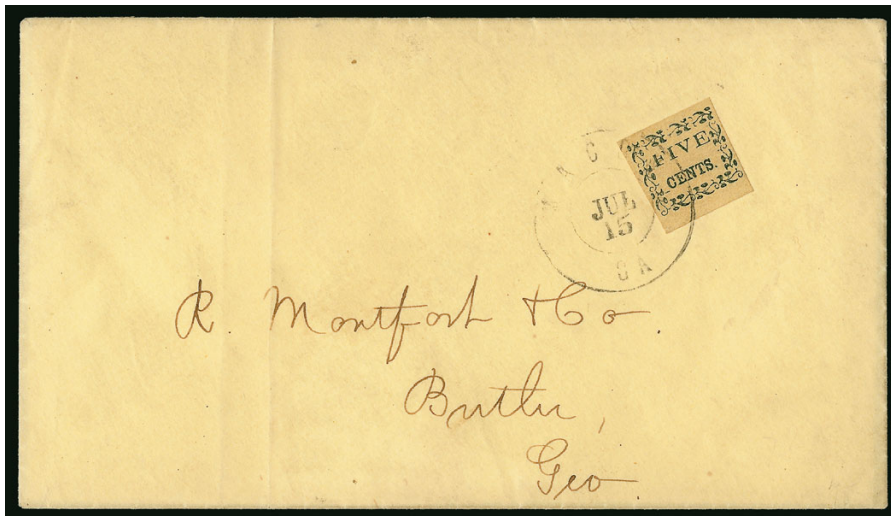

- 2157 ☒ **Macon Ga., 5c Black on Yellow Wove (53X3).** Large margins, tied by "Macon Ga. Jul. 15" double-circle datestamp on yellow cover to Butler Ga., light vertical fold clear of stamp

EXTREMELY FINE. A BEAUTIFUL EXAMPLE OF THE MACON 5-CENT FLORAL BORDER PROVISIONAL STAMP. ONE OF THE FINEST EXAMPLES KNOWN ON COVER.

The person most likely to be the Macon postmaster who issued the provisional stamps is Dr. Edward L. Strohecker, a graduate of the Medical College of South Carolina, who was elected three times as Macon's mayor. He helped to organize the Georgia Medical Association, and travelled to visit and treat Confederate troops during the war. Another postmaster and possible stamp issuer is Washington Poe, a relative of the poet, who also served a term as mayor and was elected as a Union delegate to the Georgia Secession Convention in Milledgeville.

All of the Macon provisional stamps were printed from typeset forms. The 2c and two of the three 5c settings simply state the denomination and nothing else, and they were the first stamps printed. These were followed by the four-line "square" stamp, which includes the words "Post Office" and "Macon, Ga." The order of issue is confused by the Scott Catalogue listings.

Ex Caspary..... 5,000.00

- 2158 **Macon Ga., 5c Black on Yellow Wove (53X4).** Large margins, neat strike of "Macon Ga. Jun. 11" (1861) double-circle datestamp, Very Fine, especially desirable with the clear date showing in the cancel, based on dated examples, it is certain that the 5c with plain border was the first stamp issued in Macon, despite its Scott listing as 53X4, almost all of the recorded covers are dated during the first half of June 1861, including an uncanceled stamp on a cover dated June 1, the first day of the Confederate postal system.... 1,750.00



2158

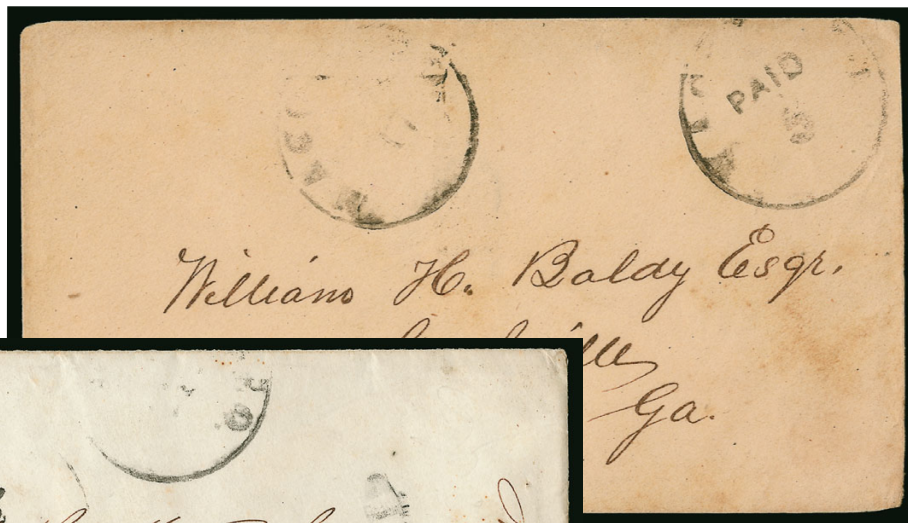

2159

2160



2161

- 2159 ☒ **Macon Ga., 5c Black entire (53XU1).** Strike of provisional marking at top right, "Macon Ga. ? 17" circular datestamp on cover to Starkville Ga., minor overall wear, Very Fine, approximately half a dozen are known, ex Hart..... 650.00
- 2160 ☒ **Macon Ga., 5c Black entire (53XU1 var).** Partial strike of "5" over "Paid" provisional marking, light strike of circular datestamp on cover to Buck Eye Ga., additional "Paid" at right, with original Aug. 26, 1861-dated enclosure which touches on the war, minor wear, Fine ..... E. 200-300
- 2161 ☒ **Marietta Ga., 5c Black entire (54XU1).** Clear strike of provisional marking at upper right, "Marietta Ga. Feb. 4" circular datestamp on blue-lined cover to military address, with original 1862-dated enclosure, slightly reduced at right, opened for display at left, Very Fine strike and an attractive cover..... 500.00





2162

2162 ★ **Marion Va., 10c Black (55X2).** Dry original gum, large margins to clear, 3mm paper restoration across bottom with lower portion of frame drawn in

VERY FINE APPEARANCE. ONE OF TWO RECORDED ORIGINAL-GUM EXAMPLES OF THE 10-CENT MARION, VIRGINIA POSTMASTER'S PROVISIONAL. A PHENOMENAL RARITY.

James H. Francis was appointed U.S. postmaster of Marion on December 31, 1859, and he was reappointed as Confederate postmaster on July 16, 1861 (Richard L. Calhoun, *The Postmaster Provisionals of Virginia*).

Our records now contain seven covers with the Marion 10c provisional, plus a repaired stamp affixed to the back of a cover noted in the Crown book as part of the Worthington collection. The most recent discovery of a Marion provisional occurred in March 2000 when a nearly complete cover surfaced in an auction of the R. G. Hunter estate in Virginia (sold in our 2000 Rarities sale, Sale 824, lot 443). In addition to the seven stamps on covers, there are two unused singles (the one offered here and the other ex Ferrary) and perhaps one or two off-cover singles.

With 1997 C.S.A. certificate..... 16,500.00



2163EX



2164



2165EX

- 2163 (★) **Memphis Tenn., 2c Blue (56X1, 56X1a).** Five singles and a pair, Positions 5, 17, 18, 38, 47, 49-50, the pair and a corner margin single with partial print, unused (no gum), one with **plate crack**, range of shades, few faults, appear Fine-Very Fine .....(Photo Ex) 1,150.00
- 2164 **Memphis Tenn., 2c Blue (56X1).** Ample margins to just in where tiny nick at upper left, bold strike of circular datestamp, small tear at top, Very Fine appearance, with 1995 P.F. certificate ..... 1,250.00
- 2165 **Memphis Tenn., 5c Red (56X2).** Two unused singles, two used singles and a used pair, some faults, appear Fine-Very Fine .....(Photo Ex) 1,450.00



2166

- 2166 **Memphis Tenn., 2c Dark Blue (56X1).** A very distinctive shade described by specialists as “Cobalt Blue”, full margins to just in at bottom left, tied by well-struck “Memphis Ten. Dec. 8, 1861” circular datestamp on rebacked cover front only used locally, some overall wear
- FINE EXAMPLE OF THE RARE 2-CENT MEMPHIS PROVISIONAL IN A DISTINCTIVE DARK SHADE AND NICELY TIED ON A LOCALLY-ADDRESSED PIECE. ONLY FIFTEEN COVERS RECORDED BY CROWN.
- This is the most intense shade we recall seeing on this issue. Ex Boshwit. Scott Retail \$12,500.00 as full cover. .... E. 2,000-3,000



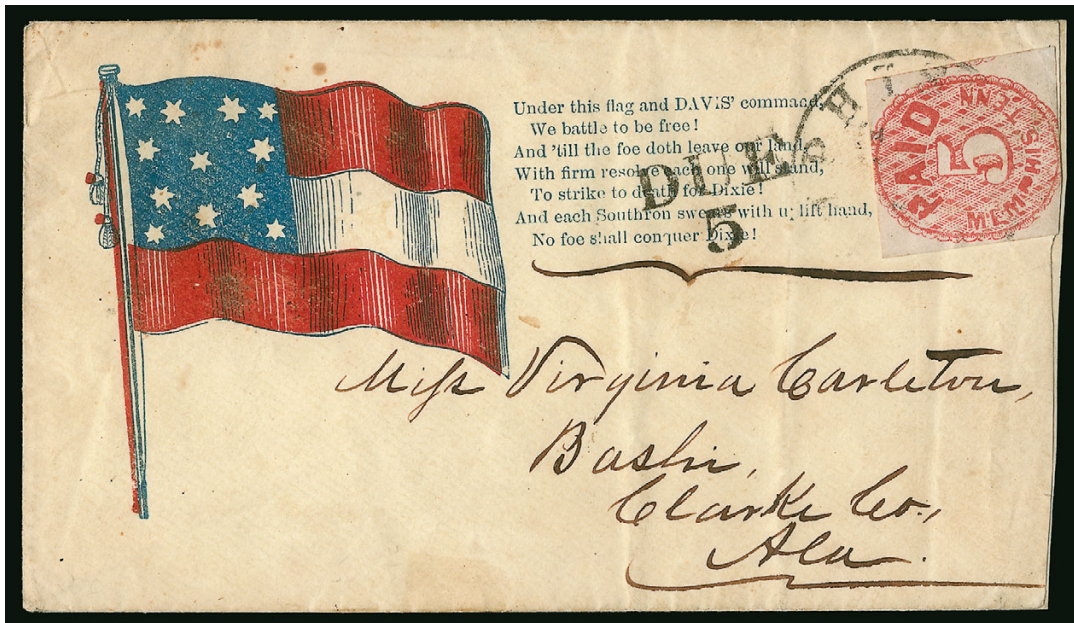

2167

- 2167 ☒ **Memphis Tenn., 5c Red (56X2).** Large margins to just in incl. part of adjoining stamp at right, tied by "Memphis Ten. Oct. ?" circular datestamp on red and blue **12-Star Confederate Flag and Verse Patriotic** cover to Bashi Ala., bold "DUE/5" handstamp, slightly reduced at right affecting stamp, few light vertical file folds, one barely affecting stamp

FINE APPEARANCE AND EXCEEDINGLY RARE USE OF THE 5-CENT MEMPHIS POSTMASTER'S PROVISIONAL ON A 12-STAR CONFEDERATE FLAG PATRIOTIC COVER.

Ex Walcott, Antrim and Pope. Illustrated in 1959 and 1986 editions of the Dietz book. With 1986 P.F. certificate..... 9,000.00



2168



2169

- 2168 ☒ **Memphis Tenn., 5c Red (56X2).** Large margins to just in incl. part of adjoining stamps at top and left, tied by "Memphis Tenn. ? 12, 1861" circular datestamp on embossed **Commission Merchant's corner card** cover to Lamar Miss., manuscript "Yr freight is at Lamar W. Hull", minor soiling, Very Fine, with 1988 P.F. certificate ..... 2,000.00
- 2169 ☒ **Memphis Tenn., 5c Red (56X2).** Large margins to clear, tied by bold strike of "Memphis Tenn. Aug. 22, 1861" circular datestamp on yellow cover to Jonesborough Miss. and **forwarded** to I-U-Ka Miss., "Jonesborough Miss. Sep. 4 Paid 5" manuscript pmk., expertly cleaned and restored along top edge, Very Fine appearance, ex Pope and Hill ..... 1,750.00

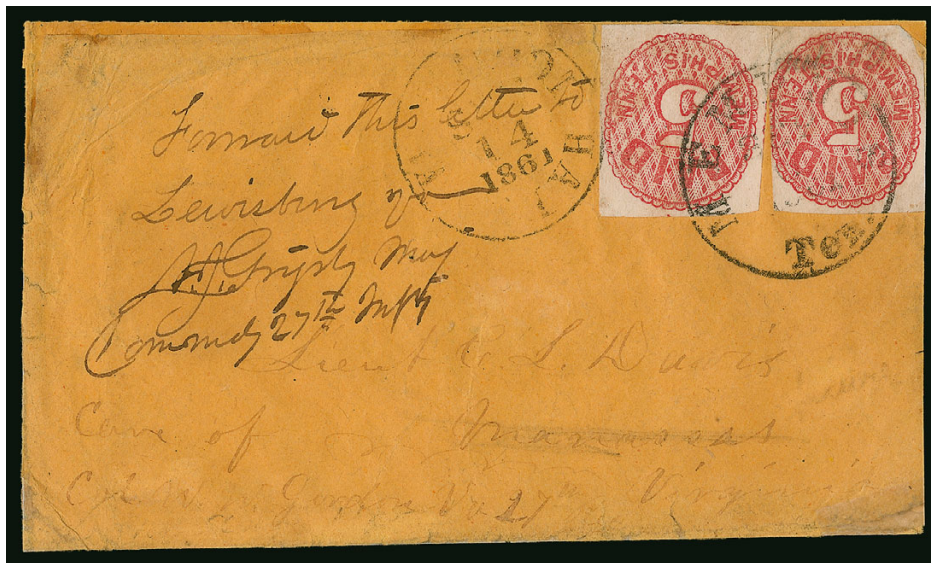

2170

- 2170 ☒ **Memphis Tenn., 5c Red (56X2).** Two singles originally forming a horizontal pair, large margins to just in, tied by "Memphis Tenn. Sep. ?, 1861" circular datestamp on buff cover to Manassas Va. and **forwarded** to Lewisburg Va., "Tudor Hall Va. Sep. 14, 1861" circular datestamp also ties one stamp, forwarding instructions with military signature, thus no additional postage necessary, recipient is care of Cpl. W. W. Gordon, who resigned Oct. 14, 1861, forwarding docketing from A. J. Grigsby, who resigned Nov. 19, 1862 after feeling passed over for promotion, probably due to his penchant for excessive swearing, slightly reduced at sides, top flap replaced, some edge flaws also affect stamp, still Fine, ex Matz ..... E. 1,000-1,500



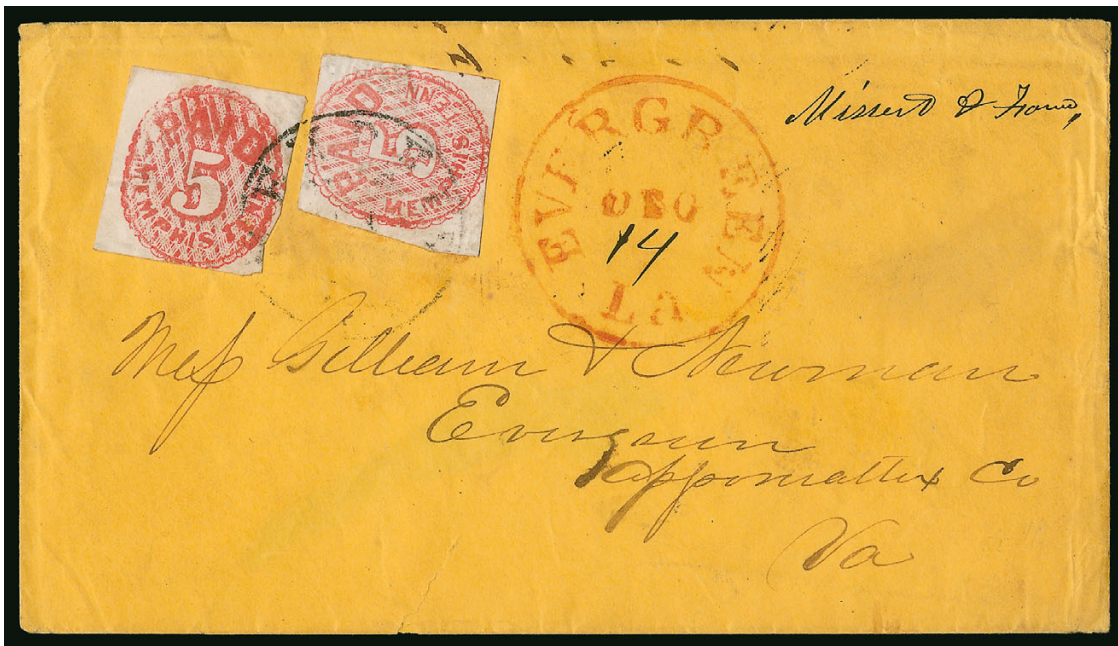

2171

- 2171 ☒ **Memphis Tenn., 5c Red (56X2).** Two, margins to in, tied by "Memphis Ten. Dec. ?" (1861) circular datestamp on buff cover to Evergreen Va. and **missent** to Evergreen La., large red "Evergreen La. Dec. 14" circular datestamp with day in manuscript, also with "**missent and Forwd**", stamps with few light wrinkles mostly from gum, cover with minor edgewear, Fine, with 1976 P.F. certificate..... E. 1,000-1,500



2172

- 2172 ☒ **Memphis Tenn., 5c Red (56X2).** Two, cut to shape, margins clear to in, tied by "Memphis Ten. Sep. 20, 1861" circular datestamp on embossed **Commission Merchant's corner card** cover to Richmond Va. and **forwarded twice**, first to Tazewell C.H. Va. and then to Wytheville Va., neat "Richmond Va. Sep. 29, 1861" circular datestamp and "Forwarded 5" in frame, manuscript "Due 10c", for second forwarding, some slight wear and few expertly mended edge flaws, still Fine and very unusual twice-forwarded use, covers such as this sent thru southwest Virginia are rarely seen since the area was usually in great turmoil, ex Meroni, Pope and Corwin..... E. 1,000-1,500



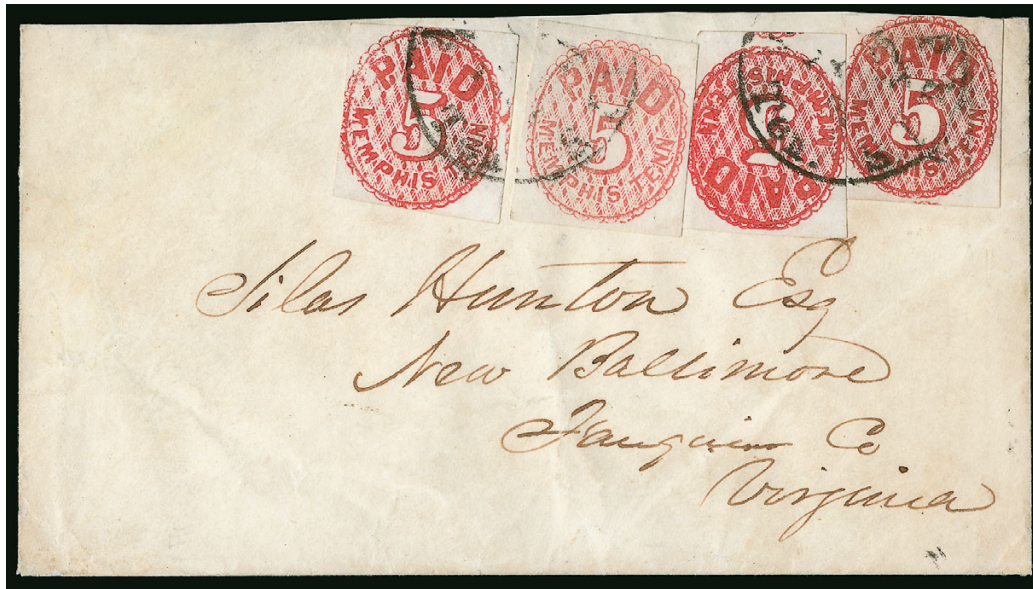

2173

- 2173 ☒ **Memphis Tenn., 5c Red (56X2).** Four singles, large margins to just in, each a distinctly different shade and so possibly from different sheets, tied by "Memphis Tenn. Oct. 1, 1861" circular datestamps on cover to New Baltimore Va., slightly reduced at top and missing part of top flap, few expert mends also affect second stamp

VERY FINE APPEARANCE. A RARE COVER BEARING FOUR SINGLES OF THE 5-CENT RED MEMPHIS PROVISIONAL, APPARENTLY FROM FOUR DIFFERENT SHEETS.

20c frankings such as this are rare. Ex Caspary and Matz..... E. 2,000-3,000



2174

- 2174 ☒ **Memphis Tenn., 5c Red on Amber entire (56XU2).** Bold "Memphis Tenn. Sep. 12, 1861" circular datestamp, addressed to La Grange Tenn., light vertical fold at center not mentioned on accompanying certificate

EXTREMELY FINE. AN IMMACULATE EXAMPLE OF THE MEMPHIS PROVISIONAL ENTIRE.

Ex Hind, Emerson and Brooks. With 2000 P.F. certificate. .... 3,000.00





2175

- 2175 **Memphis Tenn., 5c Red on Amber, Cut Square (56XU2).** 29 x 32mm, neat strike of "Memphis Ten. Aug. 17, 1861" circular dates-tamp, Very Fine, a very early use, ex Matz .... E. 400-500

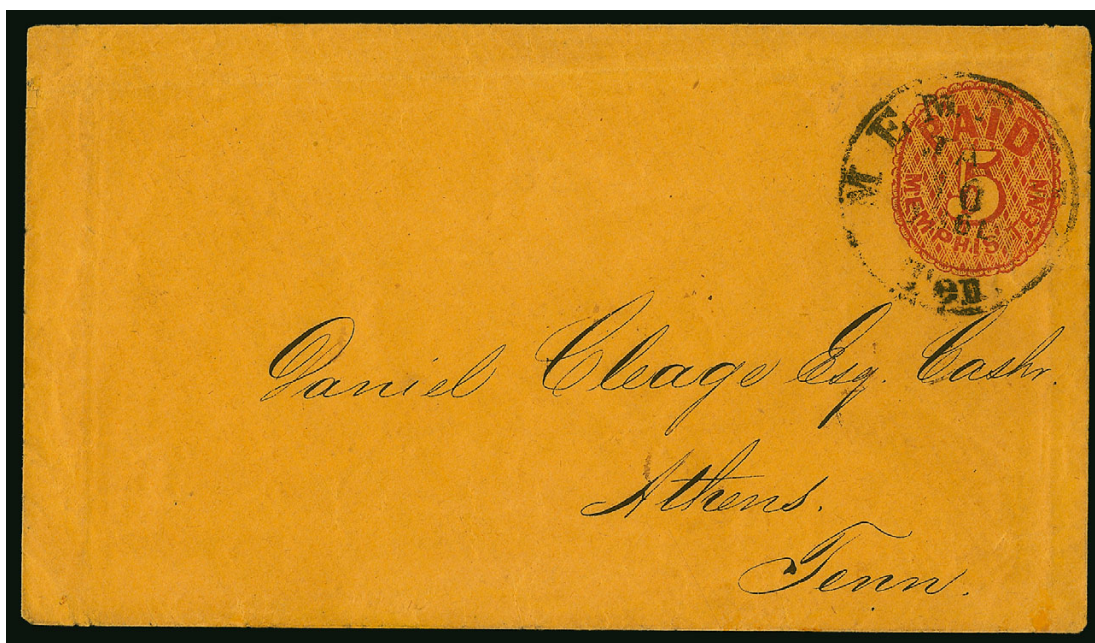

2176

- 2176 ☒ **Memphis Tenn., 5c Red on Orange entire (56XU3).** Cancelled by "Memphis Ten. Jan. 10, 1862" circular datestamp and used to Athens Tenn., minor wear  
 VERY FINE AND SCARCE EXAMPLE OF THE 5-CENT MEMPHIS PROVISIONAL ON ORANGE ENTIRE.  
 Ex Matz..... 3,000.00



- 2177 **Milledgeville Ga., 5c Black entire (57XU1).** Clear strike of provisional marking with “Paid 5” inside control marking, on top half of restored cover, circular datestamp struck partly off at left, reportedly unique with the rate struck over the control mark, pencil notation on back “OK’d by Dietz, Apr. 1948” ..... E. 200-300
- 2178 ☒ **Milledgeville Ga., 5c Black entire, Wide Spacing Between “I” and “D” of “PAID” (57XU1a).** Clear strikes of provisional markings, neat “Milledgeville Ga. Jul. 17” circular datestamp on 1861 cover to Alexander Stephens at Crawfordville Ga. and **forwarded** to Richmond Va., light strike of forwarding circular datestamp (not Crawfordville), manuscript “Ford. 10” rate, some edge tears and wear, missing part of top flap, docketed on back as usual for this correspondence, Very Fine, ex Freeland ..... 600.00
- 2179 ☒ **Milledgeville Ga., 5c Black entire, Wide Spacing Between “I” and “D” of “PAID” (57XU1a).** Light strikes of provisional marking, “Milledgeville Ga. ? 22” circular datestamp on cover to Ringgold Ga., embossed “Executive Department, Georgia” on top flap, opened for display, some toned spots, Fine ..... 600.00
- 2180 ☒ **Milledgeville Ga., 10c Black entire (57XU5).** Clear strike of provisional marking struck over manuscript “ED”, “Milledgeville Ga. Mar. 19” circular datestamp on light yellow cover to Wootin’s Station Ga., minor edgewear, Very Fine, signed Dietz, perhaps a dozen are known ..... 800.00
- 2181 ☒ **Milledgeville Ga., 10c Black entire (57XU5).** Ty. I with tall “10”, clear provisional marking with “Milledgeville Ga. Apr. 17” circular datestamp on blue legal-size cover to Yorkville S.C., barely reduced at top just into provisional marking, some edge flaws, still Very Fine and scarce, perhaps a dozen are known ..... 800.00
- 2182 ☒ **Milledgeville Ga., 10c Black entire (57XU5).** Ty. II with short “10”, clear strike of provisional marking, “Milledgeville Ga. Nov. 14” circular datestamp on homemade cover to Indian Spring Ga., with original 1864-dated contents, small hole at upper left and minor edgewear, still Very Fine example of this provisional, perhaps a dozen are known ..... 1,500.00





2183



2184



2185



2186

- 2183 ★ **Mobile Ala., 2c Black (58X1).** Original gum, full margins to clear, few flaws incl. thin spots and light creases, Fine appearance, scarce with original gum ..... 2,250.00
- 2184 ★ **Mobile Ala., 2c Black (58X1).** Original gum, full margins to just in at bottom, intense shade and impression, tiny nick at top in margin, light vertical crease at left, Fine appearance ..... 2,250.00
- 2185 **Mobile Ala., 2c Black (58X1).** Three large margins showing part of adjacent stamp at bottom, clear to just touched at top, bold double-circle datestamp, Fine..... 1,200.00
- 2186 **Mobile Ala., 2c Black (58X1).** Large margins to in at top left, intense shade, bold strike of double-circle datestamp, Fine ..... 1,200.00



2187

- 2187 ☒ **Mobile Ala., 2c Black (58X1).** Large margins to just touched at top right, tied by bold "Mobile Ala. Jan. 18, 1862" double-circle datestamp on locally addressed yellow cover, slightly reduced at left  
 VERY FINE EXAMPLE OF THE 2-CENT MOBILE PROVISIONAL PAYING THE DROP RATE.  
 The Crown census records only 23 covers with the 2c Mobile provisional..... 6,000.00



2188

- 2188 ☒ **Mobile Ala., 2c Black (58X1).** Full margins to just in, tied by "Mobile Ala." double-circle datestamp on cover to Mobile Ala. and **forwarded** to Barga La Batsa Ala., neat "Brookville Miss. Mar. 11" (1862) and "Paid 5" handstamps, stamp and cover expertly repaired

FINE APPEARANCE. THIS IS THE ONLY RECORDED FORWARDED USE OF THE 2-CENT MOBILE PROVISIONAL.

Docketing notes "Private in Mobile Dragoons" and so this should not have been charged forwarding postage. It also appears to have been mis-sent to Brookville. A very interesting use. .... 6,000.00



2189

- 2189 ☒ **Mobile Ala., 2c Black (58X1).** Large margins to full incl. part of adjoining stamp at left, tied by bold "Mobile Ala. Feb. 14" (1862) double-circle datestamp on locally addressed cover, docketing indicates from member of the Mobile Dragoons, opened on three sides, slightly reduced, some edge flaws incl. one causing small tear in stamp, otherwise Very Fine Valentine's Day use, Stolow backstamp ..... 6,000.00



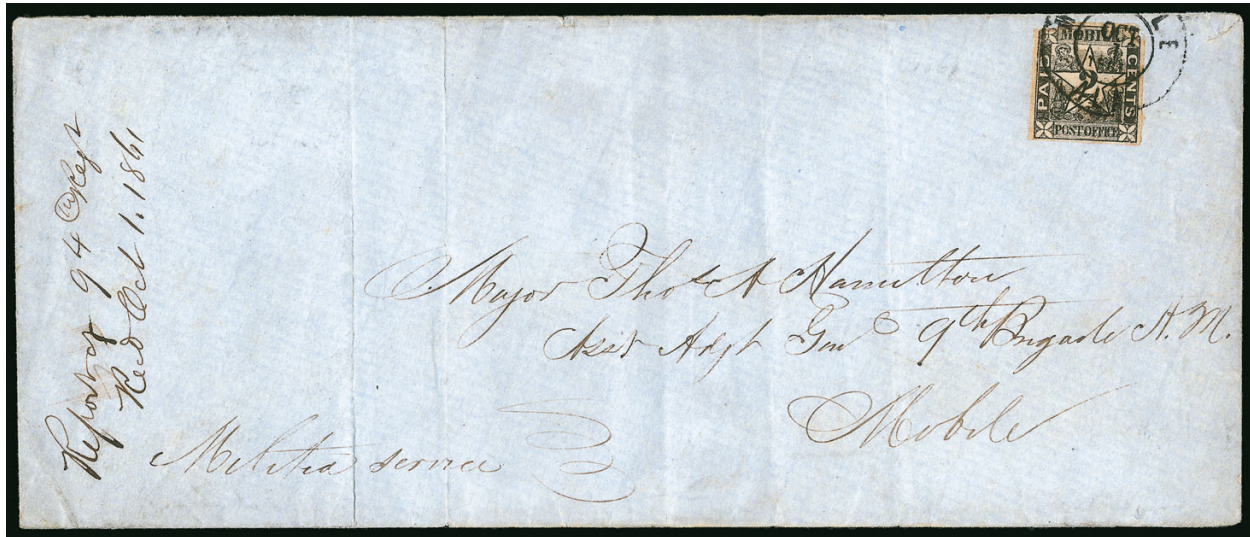

2190

- 2190 ☒ **Mobile Ala., 2c Black (58X1).** Large margins on three sides, top irregularly cut resulting in two small pieces missing, tied by "Mobile Ala. Oct. 1, 1861" double-circle datestamp on long blue legal cover addressed locally, 2c drop rate, manuscript military endorsement at left for 94th Regiment, cover with typical file folds well-away from adhesive, Fine, the Crown census records only 23 covers with the 2c Mobile provisional..... 6,000.00



2191



2192EX

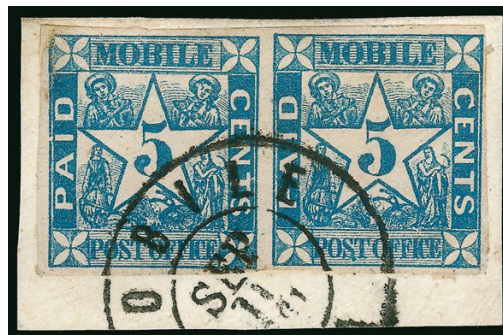

2193

- 2191 **Mobile Ala., 5c Blue (58X2).** Large margins all around, tied by Mobile double-circle datestamp on small piece, Very Fine and attractive ..... 450.00
- 2192 **Mobile Ala., 5c Blue (58X2).** Two, first tied on piece by double-circle datestamp, light creases at right corners, second bright color and neat double-circle datestamp, thin spot at top left and small edge nicks, Fine-Very Fine appearance .....(Photo Ex) 900.00
- 2193 **Mobile Ala., 5c Blue (58X2).** Horizontal pair, large margins except where just in at top left corner, tied by "Mobile Ala. Sep. 11, 1861" double-circle datestamp on small piece, small flaw at top left corner, Fine-Very Fine appearance ..... 1,050.00



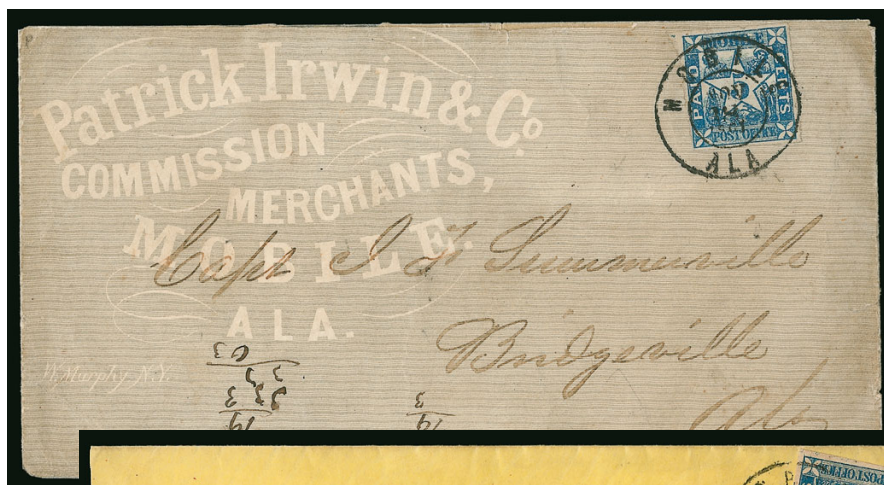

2194



2195

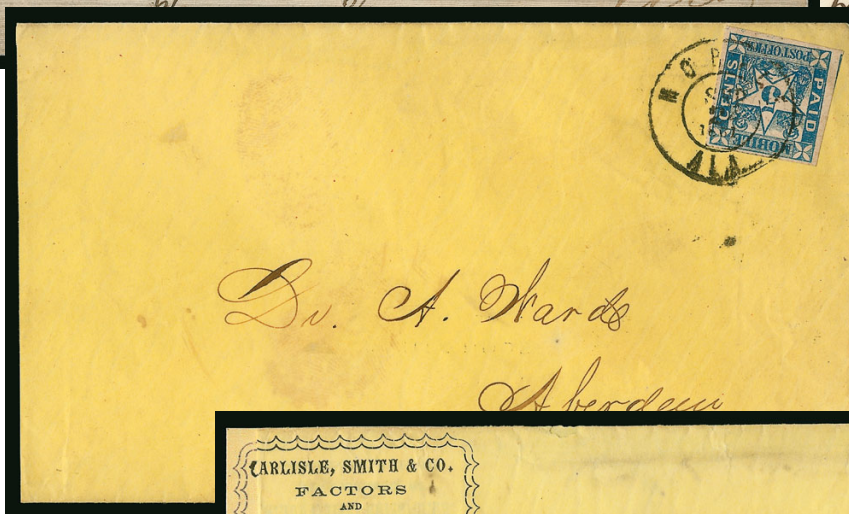

2196

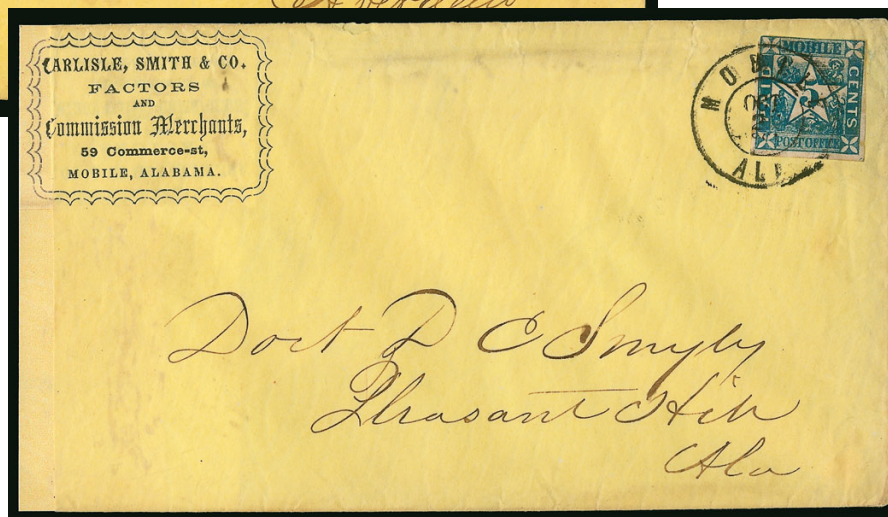

2197

- 2194 ☒ **Mobile Ala., 5c Blue (58X2).** Full to large margins, tied by bold "Mobile Ala. Nov. 18. 1861" double-circle datestamp on **Patrick Irwin & Co. Commission Merchant's all-over advertising** cover to Bridgeville Ala., narrow opening nick at top edge, still Very Fine, choice stamp ..... E. 1,000-1,500
- 2195 ☒ **Mobile Ala., 5c Blue (58X2).** Large margins incl. sheet margin at top, just touching at bottom, tied by "Mobile Ala. Aug. 16, 1861" double-circle datestamp over indicia of **3c Red on White Nesbitt entire (U9)** to Grove Hill, slight wear, Fine, an attractive use over an obsolete U.S. entire ..... 2,000.00
- 2196 ☒ **Mobile Ala., 5c Blue (58X2).** Large margins to full incl. part of adjoining stamp at left, tied by "Mobile Ala. Sep. 24, 1861" double-circle datestamp on yellow cover to Aberdeen Miss., cover with nice watermark, slightly reduced at left, Very Fine..... 2,000.00
- 2197 ☒ **Mobile Ala., 5c Blue (58X2).** Large margins to barely in at top, tied by well-struck "Mobile Ala. Oct. 2" double-circle datestamp on yellow cover with "**Carlisle, Smith & Co., Factors and Commission Merchants**" corner card to Pleasantville Ala., reduced at left into corner card where piece added completing design, otherwise Fine ..... 2,000.00



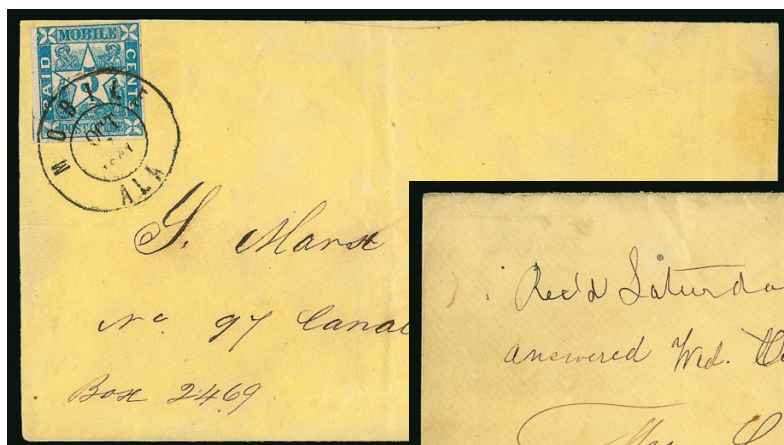

2198



2199



2200

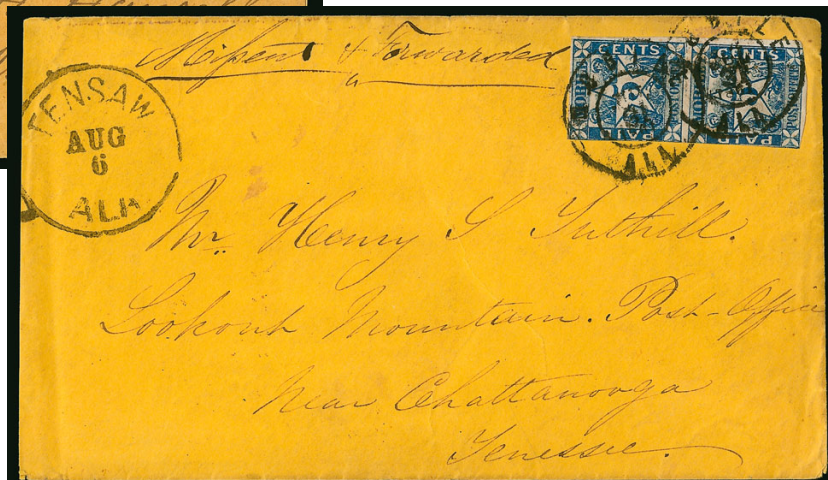

2201

- 2198 **Mobile Ala., 5c Blue (58X2).** Large margins to just in at top left, scissors-cut at bottom right, tied by "Mobile Ala. Oct. 10, 1861" double-circle datestamp on light yellow rebacked cover front only to New Orleans, slightly reduced at right, some slight wear, Very Fine appearance ..... E. 400-500
- 2199 ☒ **Mobile Ala., 5c Blue (58X2).** Large margins all around, tied by bold "Mobile Ala. Oct. 10, 1861" double-circle datestamp on cover to New Orleans La., stamp with faint toning, Fine ..... 2,000.00
- 2200 ☒ **Mobile Ala., 5c Blue (58X2).** Large margins to just clear at top right, tied by "Mobile Ala. Aug. 20, 1861" double-circle datestamp on buff cover to New Orleans, cover with back-flap partly missing and light toning, Fine ..... 2,000.00
- 2201 ☒ **Mobile Ala., 5c Blue (58X2).** Vertical pair, large margins to in at left, rich color, tied by two strikes of "Mobile Ala. Jul. 31, 1861" double-circle datestamp on buff cover to Lookout Mountain P.O. Tenn., manuscript "**Missent & Forwarded**" at top, with "Tenesaw Ala. Aug. 6" circular datestamp, slightly reduced at left, minor edgewear, Fine, this is the only reported missent and forwarded example of this provisional, with 1983 C.S.A. certificate ..... 2,750.00



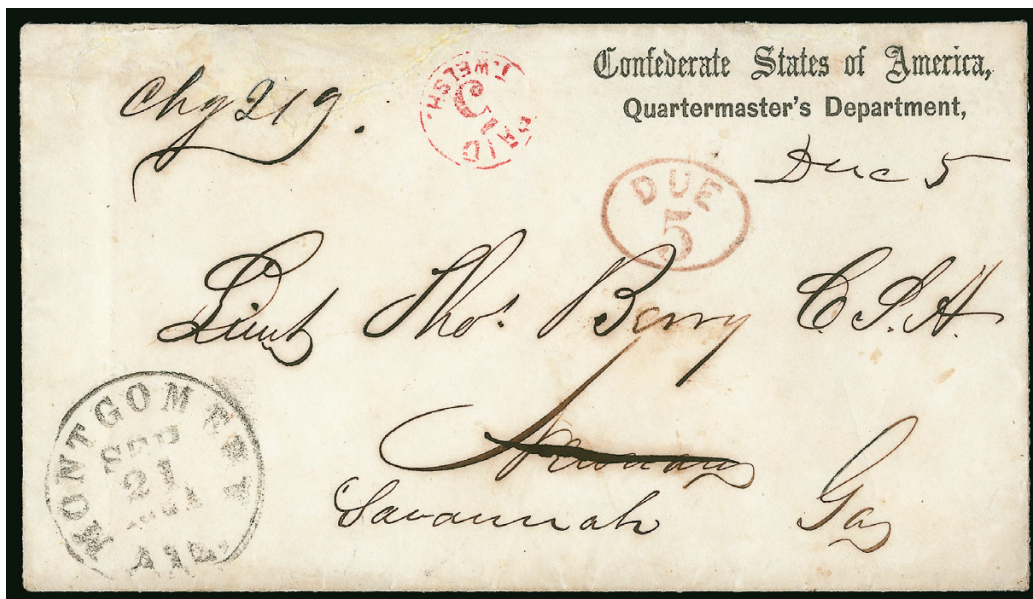

2202

- 2202 ☒ **Montgomery Ala., 5c Red entire (59XU1).** Clear strike of red provisional handstamp with "Montgomery Ala. Sep. 21, 1861" circular datestamp on **Confederate States of America, Quartermaster's Department** corner card cover to Newnan Ga., **forwarded to Savannah Ga.** with "Due 5" in oval and in manuscript for forwarding postage, charge box notation at upper left, accompanied by original signed enclosure on Quartermaster's Department stationery (with 1856 watermark) authorizing the mustering of six companies under Col. W.H. Stiles' Regiment (60th Georgia, Gordon's Brigade, Jubal Early's Division, 2nd Corps, Army of Northern Virginia), repaired tear at top left  
 VERY FINE APPEARANCE. A RARE EXAMPLE OF THE MONTGOMERY, ALABAMA, POSTMASTER'S PROVISIONAL ON A FORWARDED SEMI-OFFICIAL IMPRINT COVER.  
 Given the combination of factors present here, we believe it is safe to say that this cover is unique. Ex Pegram ..... E. 1,500-2,000

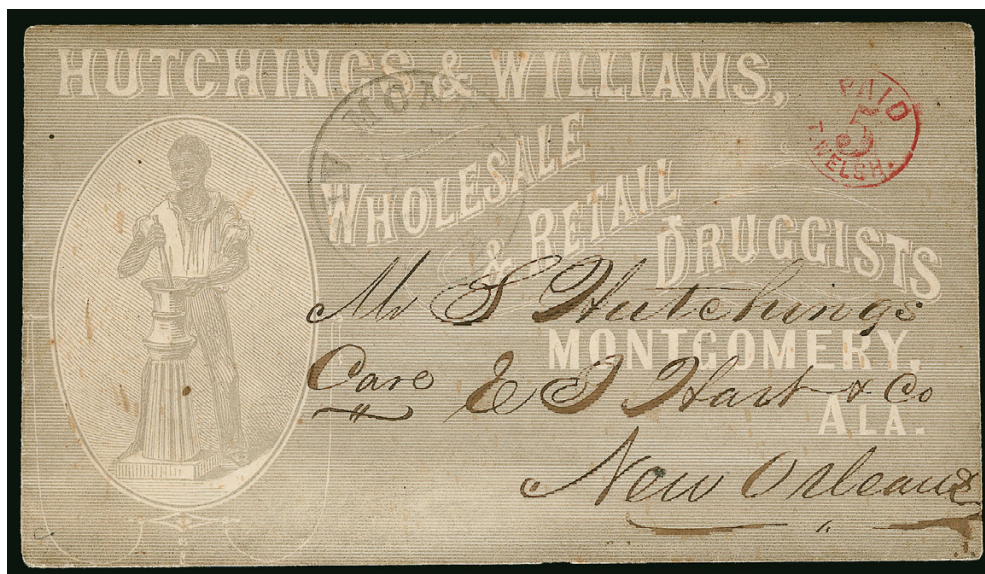

2203

- 2203 ☒ **Montgomery Ala., 5c Red entire (59XU1).** Clear strike of provisional marking, "Montgomery Ala. Aug. 12, 1861" circular datestamp on **all-over gray "Hutchings & Williams, Wholesale & Retail Druggists"** illustrated advertising cover to New Orleans, with original enclosure, minor edgewear, Very Fine, this is the only illustrated advertising cover with this provisional we have offered since keeping computerized records, Scott Retail as normal \$1,100.00 ..... E. 1,000-1,500



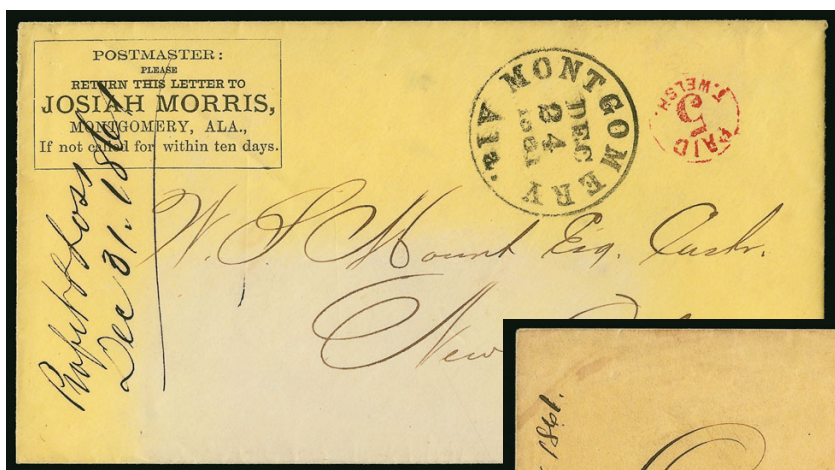

2204

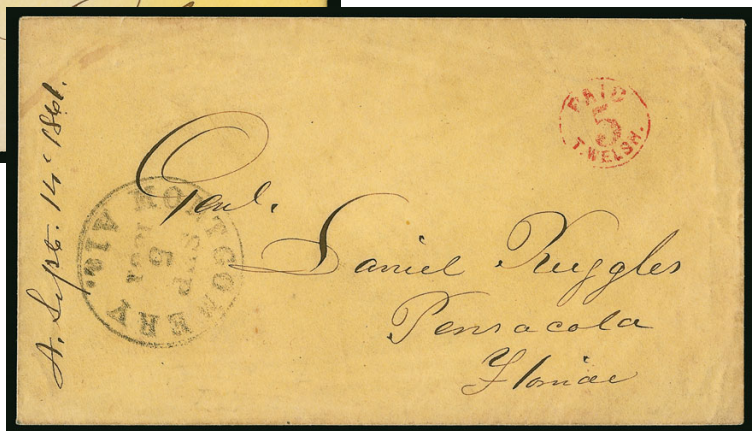

2205

- 2204 ☒ **Montgomery Ala., 5c Red entire (59XU1).** Clear strike of provisional handstamp with bold "Montgomery Ala. Dec. 24, 1861" circular datestamp on yellow cover to New Orleans, printed corner card, lightly bleached area, otherwise Very Fine ..... 1,100.00
- 2205 ☒ **Montgomery Ala., 5c Red entire (59XU1).** Clear strike of provisional, "Montgomery Ala. Sep. 5, 1861" circular datestamp on light yellow cover to General Ruggles in Pensacola Fla., docketed at left, some slight overall wear, Very Fine, ex Finney and Peters..... 1,100.00



2206

- 2206 ☒ **Montgomery Ala., 10c on 5c Red entire (59XU1a).** 5c provisional handstamp over-struck twice by red 10c provisional handstamp, additional clear strike of 10c handstamp at left, "Montgomery Ala. Jul. 20, 1861" circular datestamp on buff cover to Dr. William Gwathmey at Richmond Va.,..... 2,750.00





2207



2208



2209

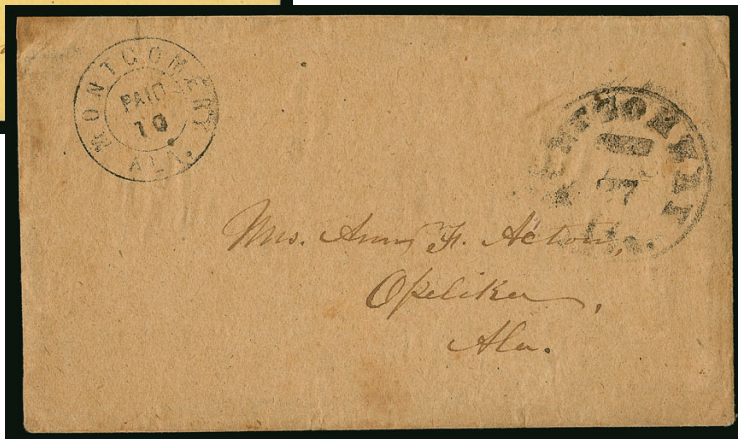

2210

- 2207 ☒ **Montgomery Ala., 10c Red entire (59XU3).** Clear strike of provisional with “Montgomery Ala. Jun. 16, 1861” circular datestamp on buff cover to Norfolk Va., Very Fine and choice early use, ex Judd..... 1,000.00
- 2208 ☒ **Montgomery Ala., 10c Blue entire (59XU4).** Clear strike of marking, “Montgomery Ala. Oct. 26, 1861” circular datestamp on cover to Plano Tex., missing left flap, minor soiling, still Very Fine and scarce, perhaps a half-dozen are known, ex Emerson, Hind and Caspary ..... 1,500.00
- 2209 ☒ **Montgomery Ala., 5c Black entire (59XU8).** Clear provisional marking, “Montgomery Ala. Jun. 5, 1861” circular datestamp on yellow cover to Alexander Stephens at Crawfordville Ga., “From Bank of Montgomery” imprint, some edge restoration incl. top flap reattached (docketing proves it is original), some soiling removed, Very Fine appearance, only two covers are reported with this 5c provisional..... 2,250.00
- 2210 ☒ **Montgomery Ala., 10c Black entire (59XU9).** Clear strike of provisional handstamp, “Montgomery Ala. (Dec) 27” circular datestamp (no month) on 1864 cover to Opelika Ala., with original enclosure, some minor edge toning, otherwise Very Fine, extremely late use of a provisional — this may be the latest use of any Confederate provisional— only four or so are known, ex Judd and Emerson, with 1956 P.F. certificate..... 3,250.00





2211



2212

- 2211 ★ **Nashville Tenn., 5c Carmine (61X2).** Position 1, original gum, large margins to just in at top, attractive shade, small gum wrinkles, Fine, scarce with original gum ..... 1,000.00
- 2212 **Nashville Tenn., 5c Carmine (61X2).** Position 2, large margins to clear incl. **top sheet margin**, intense shade and impression nicely complemented by blue 1861 circular datestamp, small thin spots not mentioned on accompanying certificate, Very Fine appearance, with 1978 P.F. certificate ..... 650.00

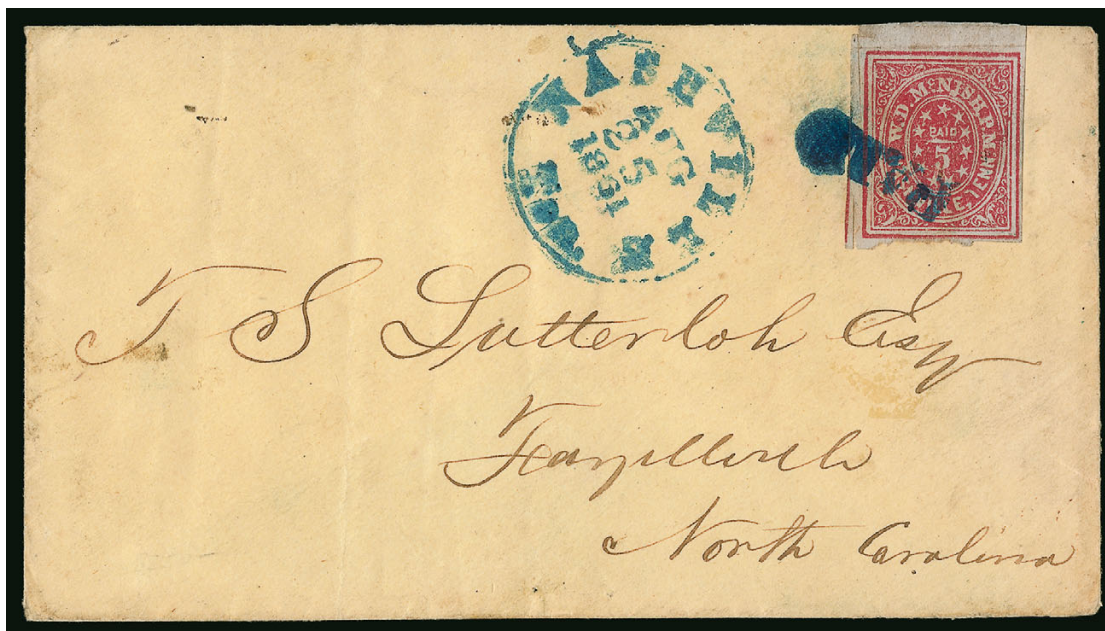

2213

- 2213 ☒ **Nashville Tenn., 5c Carmine (61X2).** Plated by owner as Position 1, large margins to clear incl. **sheet margin at top**, scissors-cuts in left margin, tied by bold strike of blue "Paid" handstamp, matching "Nashville Ten. Aug. 25, 1861" circular datestamp on light yellow cover to Fayetteville N.C.
- FRESH AND VERY FINE. SCARCE WITH THE "PAID" CANCEL TYING PROVISIONAL STAMP.
- With 1992 C.S.A. certificate ..... 3,500.00



2214

2214 ☒ **Nashville Tenn., 5c Carmine (61X2).** Horizontal pair, intense shade and impression, large margins to just in at right, tied by **blue** "Nashville Ten. Aug. 23, 1861" circular datestamp on buff cover to Carroll Hoy & Co. in New Orleans, usual small filing pinholes VERY FINE. AN EXTREMELY RARE PAIR OF THE NASHVILLE 5-CENT CARMINE PROVISIONAL ON COVER.

The Crown survey reports only six pairs for all of the Red shades (61X2 and 61X3). Perhaps three or four are known in the Carmine color.

Ex Hart. Pencil note on back indicates this was sold by John Klemann in June 1911 after the Carroll Hoy correspondence was found in barrels ..... 6,000.00

2215°(★) **Nashville Tenn., 5c Brick Red (61X3).** Unused (no gum), huge margins including half of adjoining stamp above, rich color, creased between stamps but well above the frameline of the bottom stamp, shows wide break in frameline at upper right (a characteristic of this position)

EXTREMELY FINE GEM. AN OUTSTANDING UNUSED EXAMPLE OF THE NASHVILLE 5-CENT BRICK RED.

This is the *only* unused example of the distinctive Brick Red shade we have offered since keeping computerized records.

Ex Caspary and Lilly. With 1998 P.F. certificate .... 1,000.00



2215





2216



2217



2218

- 2216 **Nashville Tenn., 5c Brick Red (61X3).** Position 5, margins to just in, neat strike of blue "5" numeral cancel, some faults incl. sealed tear at top, still rare with the numeral cancel as only three are recorded ..... 1,000.00
- 2217 **Nashville Tenn., 5c Brick Red (61X3).** Position 6, margins to in, deep shade, blue circular datestamp, thin spot, magenta manuscript on back shows thru, otherwise Fine ..... 1,000.00
- 2218 **Nashville Tenn., 5c Carmine (61X2).** Positions 4-6, horizontal pair, large to huge margins incl. part of adjoining stamp at top, bright shade, neat strike of blue "Nashville Aug. 1?" circular datestamp, few faults, appears Extremely Fine ..... 2,100.00



2220



2221

2219

- 2219 ☒ **Nashville Tenn., 5c Brick Red (61X3).** Large margins to clear incl. top sheet margin, selvage clipped at right, tied by blue "Nashville Ten. Sep. 10" (1861) circular datestamp with day slug inverted on cover to Cornersville Tenn., reduced at right, cover repairs at top right and center right, otherwise Fine, with 2005 C.S.A. certificate ..... 3,500.00
- 2220 **Nashville Tenn., 5c Gray (61X4).** Position 5, margins to in, tied by blue circular datestamp on piece, tiny toned spot at left, otherwise Fine ..... 1,500.00
- 2221 **Nashville Tenn., 5c Gray (61X4).** Position 3, margins to in, deep shade, unobtrusive blue circular datestamp at lower left, some toning, otherwise Fine ..... 1,500.00



2222

- 2222 ☒ **Nashville Tenn., 5c Grayish Brown (61X5 var).** Large margins to barely in at top left, tied by blue "Nashville Ten. Oct. 12, 1861" circular datestamp and "PAID" handstamp on **red and blue 7-Star Confederate Flag Patriotic** cover, Gow imprint, to Shelbyville Tenn., few small filing holes, minor wear

VERY FINE. AN EXTREMELY RARE EXAMPLE OF THE 5-CENT NASHVILLE POSTMASTER'S PROVISIONAL ISSUE ON A PATRIOTIC COVER. A PHENOMENAL EXHIBITION ITEM.

We have used the term "Grayish Brown" to describe the shade of this stamp, based on our experience with expertizing groups. The Gray 61X4 shade is often called "Violet Brown" 61X5 when it has a slight brownish hue. This stamp is not the normal Violet Brown, and it is used in October 1861 when the Gray stamps were generally used, but rather than risk a return over subjective differences of opinion among experts, we will call this stamp "Grayish Brown" and offer it as 61X5.

Ex Rudy. .... E. 7,500-10,000





2223

2223

**Nashville Tenn., 5c Grayish Brown (61X5 var).** Horizontal strip of five, dark intermediate shade between Violet Brown and Gray, tied by blue "Nashville Tenn. Oct. 23, 1861" circular datestamp on rebacked front only to Danville Va., strip lifted and repaired with parts of design drawn in

THE LARGEST RECORDED USED MULTIPLE OF ANY NASHVILLE POSTMASTER'S PROVISIONAL.

We have used the term "Grayish Brown" to describe the shade of this strip, based on our experience with expertizing groups. The Gray 61X4 shade is often called "Violet Brown" 61X5 when it has a slight brownish hue. This strip is not the normal Violet Brown, and it is used in October 1861 when the Gray stamps were generally used, but rather than risk a return over subjective differences of opinion among experts, we will call it "Grayish Brown" and offer it as 61X5.

Ex Hobbs, Wiseman, Gallagher and Rudy ..... E. 3,000-4,000



2224

2224 ☒ **Nashville Tenn., 5c Violet Brown (61X5).** Large margins including **top sheet margin**, tied by blue "Nashville Ten. Oct. 16, 1861" circular datestamp, matching "PAID" handstamp on **Morgan & Co.'s foreign and domestic dry goods illustrated building corner card** cover to Shelbyville Tenn., a large and detailed depiction of 49 Public Square with horses and wagons on street, lightly cleaned, vertical fold at center

VERY FINE. A RARE EXAMPLE OF THE 5-CENT VIOLET BROWN NASHVILLE PROVISIONAL USED ON AN ATTRACTIVE ILLUSTRATED BUILDING ADVERTISING COVER.

Our records of Nashville provisionals contain only four advertising covers bearing singles, and two with pairs..... E. 4,000-5,000





2225

- 2225 ☒ **Nashville Tenn., 5c Violet Brown (61X5).** Large margins to clear including **top sheet margin**, tied by blue “Nashville Ten. Sep. 22, 1861” circular datestamp, matching “Paid” handstamp on yellow cover to Columbia Tenn.

VERY FINE EXAMPLE OF THE 5-CENT VIOLET BROWN NASHVILLE POSTMASTER'S PROVISIONAL USED ON A COVER. A VERY EARLY USE.

This is reportedly used during the first week of use of this printing.

Ex Lehman. .... 4,250.00



2226

2227

- 2226 (★) **Nashville Tenn., 5c Violet Brown (61X5).** Position 4, unused (no gum), margins to in, rich color, small natural paper inclusion at left center, tiny tear at top left not mentioned on certificate, Fine appearance, with 2001 C.S.A. certificate ..... 1,250.00

- 2227 ☒ **Nashville Tenn., 5c Violet Brown (61X5).** Large margins to clear, folded slightly over top edge of cover, tied by blue “Nashville Ten. Sep. 21, 1861” circular datestamp, “PAID” handstamp on cover to Taylorsville Tenn., vertical file fold well away from stamp, small sealed edge tears, some overall wear, still Fine, reportedly used during first week of use of this printing, with 1987 C.S.A. certificate ..... 4,250.00



2228

- 2228 ☒ **Nashville Tenn., 5c Violet Brown (61X5).** Horizontal pair, large margins to in at right, tied by light strike of blue "Nashville Ten. ? 30" circular datestamp, matching "Paid" handstamp on buff cover to Locust Hill P.O. N.C., cover with expert repairs, still Very Fine appearance, ex Seybold ..... 6,000.00



2229

- 2229 **Nashville Tenn., 10c Green (61X6).** Clear margins, deep rich color, cancelled by **Adams Express Nashville blue oval** and **Adams Louisville black circular datestamp**, stamp defective
- FINE APPEARANCE AND RARE EXAMPLE OF THE 10-CENT NASHVILLE POSTMASTER'S PROVISIONAL WITH BOTH ADAMS EXPRESS OFFICE MARKINGS.
- With 1977 P.F. certificate. Scott Retail with no premium for the cancels..... 7,500.00





## NASHVILLE, TENNESSEE, 10-CENT GREEN PROVISIONAL ON ILLUSTRATED CORNER CARD COVER

2230 ☒ **Nashville Tenn., 10c Green (61X6).** Margins well clear of framelines to large at top, deep rich color, tied by blue numeral "10" rate handstamp, matching "Paid" and "Nashville Ten. Sep. 18, 1861" circular datestamp on **Morgan & Co.'s foreign and domestic dry goods illustrated building corner card** cover to Shelbyville Tenn., a large and detailed depiction of 49 Public Square with horses and wagons on street, cover has lightened stain spots, stamp has faint creases and tiny repair at bottom not noted on certificate

VERY FINE APPEARANCE. ONE OF SIX RECORDED COVERS BEARING THE RARE 10-CENT NASHVILLE POSTMASTER'S PROVISIONAL. THIS IS THE ONLY ADVERTISING COVER AMONG THE SIX KNOWN.

Our records contain six genuine covers with the 10c Green provisional issued by the Nashville postmaster:

- 1) Tied by Aug. 1 (1861) Adams Express oval, to Hardy & Bros., Norfolk Va.
- 2) Tied by Sep. 15, 1861, Nashville datestamp, to Shelbyville Tenn., ex Caspary
- 3) 5c & 10c used together, tied by Aug. 21, 1861, Nashville datestamp, to D. Cleage, Athens Tenn., ex Caspary
- 4) Tied by Aug. 1 (1861) Adams Express oval, used on 3c Star Die entire to Rev. Leavenworth, Petersburg Va., ex Kilbourne
- 5) Tied by Aug. 1 (1861) Adams Express oval, used on 3c Star Die with additional 3c 1857, to Albert F. Ryan, Norfolk Va., ex Gallagher
- 6) Tied by "10" rate handstamp, Sep. 18, 1861, Nashville datestamp, on building corner card cover to Thos. H. Caldwell, Shelbyville Tenn., ex Needham, Kimmell, Haas and Rudy, the cover offered here.

Ex Needham, Kimmell, Haas and Rudy. With 1976 P.F. certificate ..... E. 20,000-30,000





2231 and enclosure

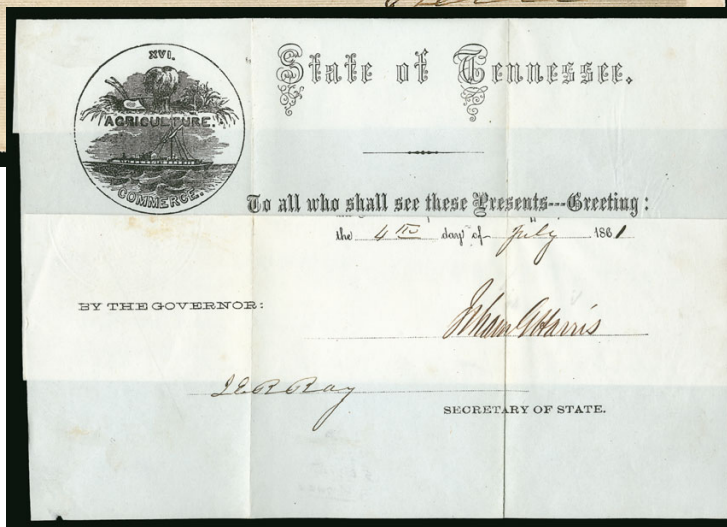

2232

2231 ☒ **Nashville Tenn., 5c Blue entire (61XU1).** Clear strike of provisional marking, "Nashville Ten. Jul. 5, 1861" circular datestamp on "State of Tennessee, Executive Department, Nashville" illustrated cover to Jackson Tenn., with original enclosure bearing illustration of Agriculture and Commerce appointing a justice of the peace, signed by Governor Harris, some edgewear incl. tiny repaired nick at left, Fine and colorful use of this provisional, Scott Retail as on ordinary cover \$2,000.00..... E. 1,000-1,500

2232 ★ **New Orleans La., 2c Blue (62X1).** Positions 27/35, vertical pair, large margins with traces of adjoining stamps at left and **part three-line imprint at bottom**, just clear at top right, original gum, tiny h.r., horizontal creases thru top stamp, between stamps and in margin where it ends in small paper breaks

VERY FINE APPEARANCE. ONE OF ONLY TWO EXAMPLES OF THE 2-CENT BLUE NEW ORLEANS PROVISIONAL WITH BOTTOM IMPRINT AND THE ONLY PAIR.

This and an unused single are the only two recorded examples of the 2c Blue with bottom imprint.

Ex Caspary, Dr. Skinner, D.K. Collection and Pegram. With 2001 P.F. certificate ..... E. 2,000-3,000



2233EX



2234

- 2233 (★) **New Orleans La., 2c Blue, 2c Red (62X1, 62X2).** Two of each, unused (no gum), one Blue with trace of imprint at bottom, other on pelure paper, few small faults, Fine-Very Fine group .....(Photo Ex) 830.00
- 2234 **New Orleans La., 2c Blue (62X1).** Clear margins, rich color, cancelled by “PD 2CTS/N.O.P.O.” handstamp, Very Fine, scarce marking, no 2c stamps are known on cover with this handstamp, perhaps a half-dozen are known off cover, with 2011 C.S.A. certificate ..... 550.00



2235

- 2235 ☒ **New Orleans La., 2c Blue (62X1).** Large margins, tied by neat strike of “New Orleans La. 2 Mar.” circular datestamp on 1862 folded letter from Citizen’s Bank of Louisiana to Carroll Hoy & Co., faint vertical file fold well away from stamp
- VERY FINE. A CHOICE FOUR-MARGIN EXAMPLE OF THE 2-CENT BLUE NEW ORLEANS POSTMASTER’S PROVISIONAL ON A DROP-RATE COVER. THIS IS REPORTED TO BE THE LATEST KNOWN USE OF THIS ISSUE.
- Approximately 30 covers are known with the 2c Blue (27 in Crown census), including circular and drop rates. More than half of the covers have stamps without four margins or faults in the stamp or cover.
- Ex Brown ..... 5,000.00





2236

- 2236 ☒ **New Orleans La., 2c Blue (62X1).** Large margins incl. part of adjoining stamps at top and left, tied by "New Orleans La. 31 Aug." (1861) circular datestamp on cover to Columbia Tenn., vertical file fold well away from stamp  
 VERY FINE. A CHOICE FOUR-MARGIN EXAMPLE OF THE NEW ORLEANS 2-CENT BLUE PROVISIONAL ON A CIRCULAR-RATE COVER.  
 Signed Dietz..... 5,000.00



2237

- 2237 ☒ **New Orleans La., 2c Red (62X2).** Three large to huge margins, just barely in at right, tied by "New Orleans La. 7 Mar." (1862) circular datestamp on cover to local address, left side of cover has long repaired opening tears  
 FINE APPEARANCE. A RARE DROP-RATE USE OF THE NEW ORLEANS 2-CENT RED PROVISIONAL. ONLY TEN COVERS ARE RECORDED.  
 New Orleans postmaster, J. L. Riddell, prepared provisional stamps in June 1861 and advertised them for sale on June 12th. The 2c Red stamps were printed without the marginal inscription "Usable exclusively in the New Orleans Post Office". The 5c and subsequent 2c Blue printings all have the imprint. It is the accepted theory that the 2c Red stamps were printed first, before Riddell added the imprint, and were withheld from use until January 1862 when the supply of 2c Blue stamps was exhausted. The Crown book lists six 2c Red covers, while Dr. Hubert C. Skinner (*Congress Book*, 1978) recorded eight covers. We have located ten covers.  
 Ex Zimmerman..... 25,000.00



2238



2239



2240EX

- 2238 **New Orleans La., 2c Red (62X2).** Ample margins to just barely in, neat strike of Feb. 17, 1862 circular datestamp, few faults incl. large sealed tear at top, otherwise Fine and scarce ..... 1,000.00
- 2239 **New Orleans La., 5c Brown on White (62X3).** Margins to in, cancelled by **red New Orleans River Mail** double-circle datestamp, thinned at top, Fine appearance, rare cancel, with 2002 A.P.S. certificate ..... E. 200-300
- 2240 **New Orleans La., 5c Brown on White (62X3).** Three, two with large margins to full, other margins to just in, range of cancels incl. two with "Paid" and one with circular datestamp, few small faults, Fine-Very Fine.....(Photo Ex) 600.00



2241

2242

- 2241 ☒ **New Orleans La., 5c Brown on White (62X3).** Large margins to clear, tied by well-struck "New Orleans La. 12 Aug." (1861) circular datestamp on cover to Woodville Miss., some overall wear, Very Fine ..... 450.00
- 2242 ☒ **New Orleans La., 5c Brown on White (62X3).** Large margins incl. **left sheet margin**, tied by "New Orleans La. Jul. 30" (1861) double-circle datestamp on buff cover to Pass Christian Miss., **forwarded before it got to Pass Christian** to Jackson Miss. bold "New Orleans La. 1 Aug." circular datestamp, "Forwarded" and "5" handstamps, restored along edges and slightly reduced at bottom, still Very Fine and very unusual, the New Orleans wharf office marking cancels the stamp and all forwarding markings were struck in New Orleans so it never even went to Pass Christian before being rerouted to the recipient..... E. 500-750





- 2243 ☒ **New Orleans La., 5c Brown on White (62X3).** Two, large margins to in, tied by "New Orleans La. 16 Jun." (1861) circular datestamp on cover to Port Gibson, significantly reduced at bottom where refolded, some toned spots also affect stamps, small piece added to cover at bottom right, still Fine and early use (earliest recorded use is June 12)..... E. 200-300
- 2244 ☒ **New Orleans La., 5c Brown on White (62X3).** Horizontal pair, large to huge margins, tied by two strikes of "Paid", "New Orleans La. 23 Jul." (1861) circular datestamp on bright white cover to Port Royal Va., pair has small faint corner crease at upper left, Extremely Fine, a fresh and superb cover, ex Caspary and Kilbourne..... 850.00
- 2245 **New Orleans La., 5c Ocher (62X3b).** Large margins to full, pretty color, neat strike of "Paid" cancel, light horizontal crease at top, some slight toning at top left, otherwise Very Fine ..... 625.00
- 2246 ☒ **New Orleans La., 5c Ocher (62X3b).** Full margins to just in at right, tied by "New Orleans La. 8 Sep." (1861) circular datestamp on yellow cover to Laurel Hill La., stamp slightly affected from placement at edge of cover, Fine appearance, scarce use of the Ocher shade on cover ..... 2,750.00
- 2247 **New Orleans La., 5c Red Brown on Bluish (62X4).** Huge margins to full, rich color, bold strike of "Southern E(xpress Co.) New (Orleans) Oct. 3" (1861) double-circle datestamp, also trace of blue cancel, Very Fine and choice, scarce cancel, with 2004 C.S.A. certificate ..... E. 200-300
- 2248 **New Orleans La., 5c Red Brown on Bluish (62X4).** Unused single, used single and horizontal pair, the used single affixed over piece of U.S. 3c entire, pair with left sheet margin, few faults, appear Fine-Very Fine.....(Photo Ex) 1,100.00



2249

- 2249 ☒ **New Orleans La., 5c Red Brown on Bluish (62X4).** Full margins, tied by "New Orleans La. Oct. 9, 1861" double-circle datestamp on folded letter datelined "Natchez Oct. 7th 1861" to New Orleans, stamp affixed over "Steamer Genl. Quitman" handstamp, vertical file fold well away from markings and stamp

VERY FINE. A RARE EXAMPLE OF THE NEW ORLEANS POSTMASTER'S PROVISIONAL ON A COVER WITH A CONFEDERATE PACKET BOAT MARKING.

According to the *Dictionary of American Naval Fighting Ships*, the *General Quitman* is believed to have been built at New Albany, Indiana, in 1859 for a New Orleans ship owner. It was "one of the best and most powerful boats on the river" in 1862 and one of the last to escape from the city on April 24, evacuating upriver "a good many ladies, some officers, and some ordnance stores." The *General Quitman* continued to serve the Confederate Army as a troop and supply ship on the western rivers until war's end. It passed to private ownership and sank at New Texas Landing, near Morganza La., on October 23, 1868..... E. 2,000-3,000



2250

- 2250 ☒ **New Orleans La., 5c Red Brown on Bluish (62X4).** Large margins to barely touched, tied by "New Orleans La. 6 Dec." (1861) circular datestamp on all-over "Goodrich & Co., Wholesale Grocers & Commission Merchants" advertising cover to Dadeville Ala., missing top flap where slightly reduced, minor edgewear, Fine and scarce use on an advertising cover..... E. 750-1,000





- 2251 ☒ **New Orleans La., 5c Red Brown on Bluish (62X4).** Position 36, large margins incl. **part imprint at bottom**, tied by "New Orleans La. 4 Dec." (1861) circular datestamp on cover to Vaughans Station Miss., reduced at left, Very Fine, scarce with the imprint and with such nice margins..... E. 300-400
- 2252 ☒ **New Orleans La., 5c Red Brown on Bluish (62X4).** Large margins to in at bottom left, rich color, tied by "New Orleans La. 14 Nov." (1861) circular datestamp on cover to Terry Depot and **forwarded twice**, first to Utica Miss. and then to Burtonton Miss., red "Terry Miss. Nov. 18" circular datestamp with day in manuscript, manuscript "Mail Ford from Terry Due 5" and signed, some edgewear, red notation at top may not be contemporary, still Fine and unusual, forwarded twice but only charged once for forwarding postage..... E. 400-500
- 2253 ☒ **New Orleans La., 5c Red Brown on Bluish (62X4).** Horizontal pair, large margins to full, tied by "New Orleans La. 26 Sep." circular datestamp on cover to Morales de la Vacca Tex., **missent** and with bold strike of "Port Lavaca, Tex. Oct. 12, 1861" circular datestamp and "Missent" handstamp, missing top flap, some toning, cover reduced and repaired, still Very Fine and very unusual use, this is **reported to be the only known use of a "Missent" marking at a Confederate Texas post office**, with 1978 P.F. certificate..... E. 500-750
- 2254 ☒ **New Orleans La., 5c Red Brown on Bluish (62X4).** Horizontal pair, large to huge margins, rich color, tied by two "Paid" handstamps, "New Orleans La. 31 Aug." (1861) circular datestamp on cover to Lebanon Tenn., red and blue 11-Star Confederate Flag cut out and glued to upper left corner — we cannot be certain if this is contemporary to mailing or a later addition (therefore, "as is") — cover has tear at right, missing most of top flap, pair is Extremely Fine, ex Hall, a similar cover is illustrated in the Wishnietsky book (Fig. 113), Scott value for pair on cover is \$700.00 .... E. 750-1,000
- 2255 ☒ **New Orleans La., 5c Yellow Brown on Off-White (62X5).** Four singles, incl. one with imprint at bottom, few small faults, Fine-Very Fine appearance.....**(Photo Ex)** 820.00

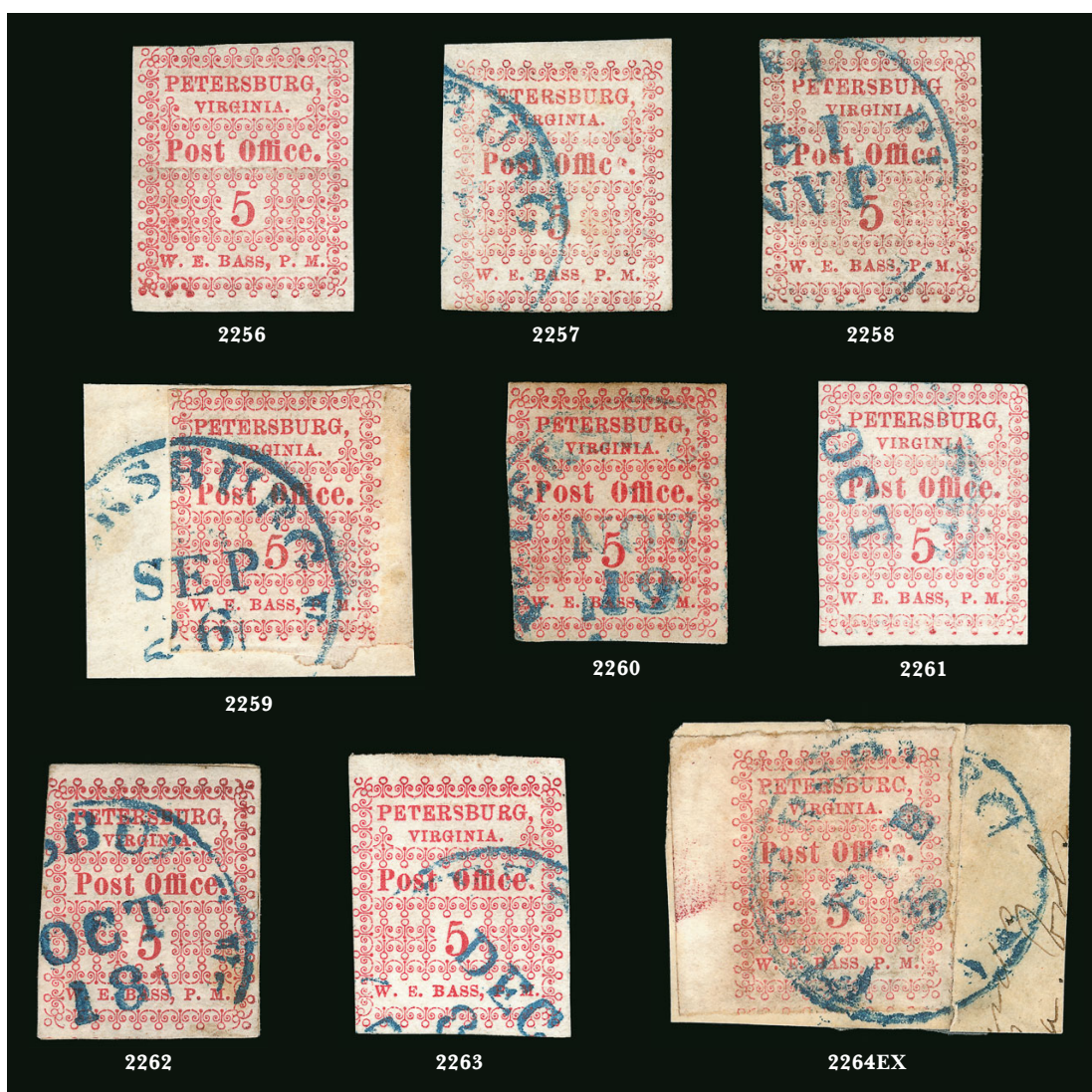

- 2256 ★ **Petersburg Va., 5c Red (65X1).** Position 8, original gum, large margins to clear, rich color, light horizontal crease, Very Fine appearance, with 1989 P.F. certificate ..... 2,250.00
- 2257 **Petersburg Va., 5c Red (65X1).** Position 1 missing part of “e” of “Office”, large margins to clear, neat strike of blue Petersburg circular datestamp, Very Fine, with 2007 C.S.A. certificate.. 750.00
- 2258 **Petersburg Va., 5c Red (65X1).** Position 6 with missing comma after “Petersburg”, large margins incl. part of adjoining stamp at top, rich color, neat blue “Petersburg Va. Jan. 14” circular datestamp, small corner crease at bottom right, Extremely Fine appearance ..... 750.00
- 2259 **Petersburg Va., 5c Red (65X1).** Position 10, large margins to just into outer ornaments incl. **right sheet margin**, tied by blue “Petersburg Va. Sep. 26” circular datestamp on small piece, some slight toning from gum, otherwise Very Fine ..... 750.00
- 2260 **Petersburg Va., 5c Red (65X1).** Position 4, large margins to barely in at lower left incl. part of adjoining stamp at right, unobtrusive strike of blue “Petersburg Va. Nov. 19” circular datestamp, some overall toning, corner crease at top left, otherwise Very Fine..... 750.00
- 2261 **Petersburg Va., 5c Red (65X1).** Position 9, large bottom margin and clear to touching on other sides, blue Petersburg circular datestamp, Fine ..... 750.00
- 2262 **Petersburg Va., 5c Red (65X1).** Position 5, large margins to just in at upper left, affixed to same-size piece, blue “Petersburg Va. Oct. 18” circular datestamp, Fine ..... 750.00
- 2263 **Petersburg Va., 5c Red (65X1).** Position 2, large margins to slightly in along tips of ornaments at left, blue Petersburg circular datestamp, faint horizontal crease and corner crease, Fine appearance ..... 750.00
- 2264 **Petersburg Va., 5c Red (65X1).** Two, both Position 1, one with “e” of “Post Office” partly missing, other with “e” complete, large margins, first tied on piece by circular datestamp, few flaws, appear Fine-Very Fine .....(Photo Ex) 1,500.00





2265

- 2265 ✉ **Petersburg Va., 5c Red (65X1).** Position 1 with part of “e” of “Office” missing, **large margins all around incl. top left corner sheet margins**, bright shade, early state with all letters fully formed, tied by blue “Petersburg Va. Sep. 26” (1861) circular datestamp on **Drummond & Parker boot, shoe and leather dealer’s pale gray lithographed advertising cover** to Hawthorne Va., approximately one half-inch of bottom edge patched with similar paper, Extremely Fine Gem stamp — certainly one of the finest — and an attractive item despite repair, ex Manning and Tobias, Scott Retail with no premium for the advertising design..... 2,500.00



2266

- 2266 ✉ **Petersburg Va., 5c Red (65X1).** Position 10, large margins to just in, tied by blue “Petersburg Va. 5cts. Nov. 30” (1861) integral-rate circular datestamp on **Peebles, Plummer & Co. grocer and commission merchant’s blue cameo corner card** cover to Poplar Mount P.O. Va., minor edgewear, stamp with pre-use horizontal crease at bottom, still Fine and scarce use on a cameo corner card cover, Scott Retail without premium for the corner card..... 2,500.00



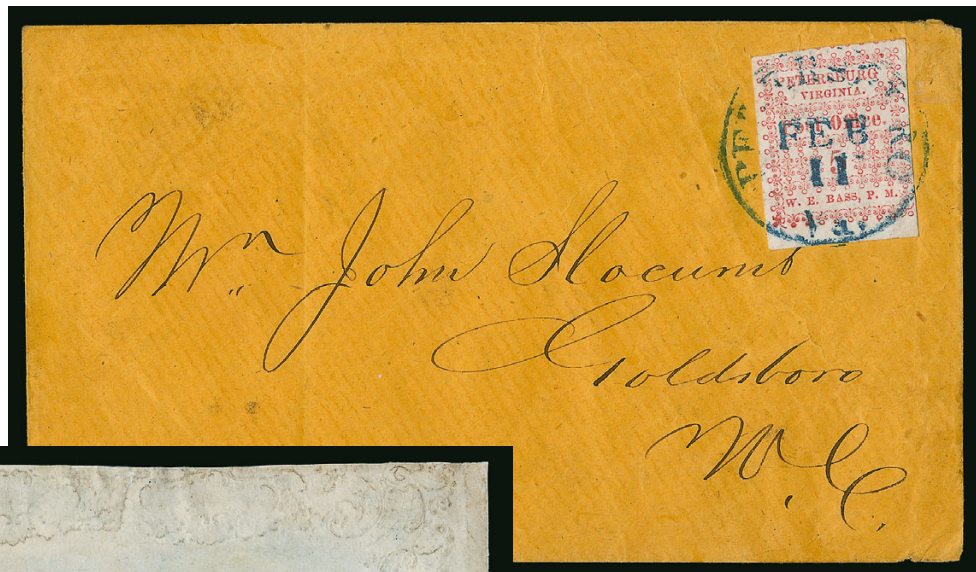

2267



2269

2268

- 2267 ☒ **Petersburg Va., 5c Red (65X1).** Position 6 with missing comma after “Petersburg”, large margins including **bottom sheet margin**, tied by blue “Petersburg Va. Feb. 11” (1862) circular datestamp on buff cover to Goldsboro N.C., light vertical file fold at left well away from stamp, Extremely Fine, superb quality stamp on a fresh attractive cover..... 2,500.00
- 2268 ☒ **Petersburg Va., 5c Red (65X1).** Position 7, margins to just in, tied by blue “Petersburg Va. 5cts. Dec. 14” integral-rate circular datestamp on small embossed cover with **red and blue 10-Star Confederate Flag Patriotic** design printed sideways on top flap, to Brinkleyville N.C., opened for display, some overall soiling, slightly reduced, expert restoration, still Fine and exceedingly rare, this is the first patriotic cover with a Petersburg provisional we have offered since keeping computerized records, possibly ex Green (Part 8, lot 770 where described as Position 8 and not illustrated), listed but unpriced in Scott on a patriotic, Scott Retail on ordinary cover \$2,500.00..... E. 1,500-2,000
- 2269 ☒ **Petersburg Va., 5c Red (65X1).** Position 3, huge margins to barely in at bottom left incl. part of adjoining stamp at right and **top sheet margin**, tied by blue “Petersburg Va. Nov. 7” (1861) circular datestamp on cover to City Point Va., some soiling affects stamp and cover, otherwise Very Fine..... 2,500.00



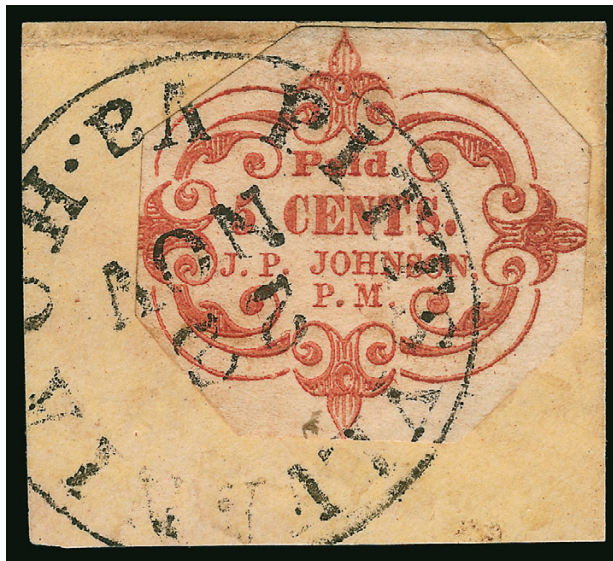

2270

2270 **Pittsylvania Court House Va., 5c Dull Red on Wove (66X1).** Octagonally cut with large margins to in at sides and bottom, tied by neat "Pittsylvania C.H. Va. 22 Nov." (1861) circular datestamp on small piece, pressed-out horizontal crease and small vertical tear at top FINE APPEARING EXAMPLE OF THE RARE PITTSYLVANIA COURT HOUSE PROVISIONAL ON WOVE PAPER. ONLY TEN COPIES IN TOTAL ARE RECORDED, INCLUDING SEVEN COVERS.

James P. Johnson was appointed U.S. postmaster of Pittsylvania Court House (known as Chatham today) by President James Buchanan on January 20, 1859. He was appointed C.S.A. postmaster on July 29, 1861 (Richard L. Calhoun, *The Confederate Postmaster Provisionals of Virginia*). During his term as postmaster Johnson issued a 5c Red provisional adhesive stamp bearing his name. The typeset design is nearly identical to the Danville typeset provisional, and Danville's postmaster, William D. Coleman, stated that his stamps were printed at the offices of the *Democratic Appeal*. For this reason philatelists assume that the same printer produced both postmasters' stamps, substituting one name for the other. The Pittsylvania Court House stamps were printed on wove and laid papers. Dangerous counterfeits on wove paper were made from type and borders that closely resemble the originals, and these are often counted in census work. The count of genuine examples currently (and correctly) stands at 10 on Wove (66X1) and 3 on Laid (66X2).

Our records of the Pittsylvania Court House 66X1 provisional include the following:

**CR** = cut rectangular; **CS** = cut to octagonal shape; **Ty. I** = No space between "T" and "S" of "Cents" **Ty. II** = Gap between "T" and "S" of "Cents"

1) CR Ty. I, previously uncanceled on a Nov. 11 cover to Mrs. Ruth Hairston, Cascade Va., steamed from cover with original gum intact on stamp, ex Deats (as a cover; photo in P.F. files), Caspary, Lilly

2) CS Ty. II, tied on piece, Nov. 22 circular datestamp, ex Caspary, the example offered here

3) CR Ty. I, cover to Miss Julia Green, Sep. 25, ex Sanford, Duveen, Hind, Clapp, Moody, Hall and D.K. collection (Siegel Sale 1022, lot 1112)

4) CR Ty. I, cover to Abram Fackler, Nov. 5, ex Caspary

5) CR Ty. I, cover to Lt. R. W. Martin, Sep. 27, ex Kilbourne (Siegel Sale 815, lot 135) and Gross

6) CS Ty. I, cover to John Payne, ex Hessel and Dr. Brandon (Siegel Sale 1073 lot 326, realized \$14,000 hammer)

7) CS Ty. I, cover to Sue Henry, Jan. 20 (1862), ex Ferrary

8) CS Ty. I, cover to Wm. Hunt, Nov. 4, ex Brooks, Klep

9) CR Ty. I, cover to Clark & Holt, British Library, Tapling collection

10) CS Ty. II, tied on piece, Nov. 6, Siegel 1985 Rarities sale.

Ex Caspary. With 2006 P.F. certificate ..... 5,000.00

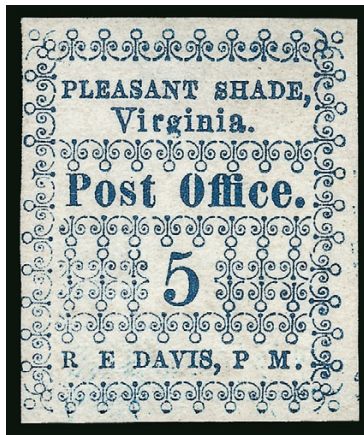

2271

2271 **Pleasant Shade Va., 5c Blue (67X1).** Position 3, unused (no gum), large margins to barely touched at lower left, deep rich color, small thin spot at left

VERY FINE APPEARING EXAMPLE OF THE RARE PLEASANT SHADE VIRGINIA POSTMASTER'S PROVISIONAL.

The tiny town of Pleasant Shade had a population of 57 in 1860. Robert E. Davis was appointed U.S. postmaster by President James Buchanan on January 11, 1860. He was appointed C.S.A. postmaster on July 27, 1861, and was replaced by Eugene W. Spratley on July 14, 1863 (Richard L. Calhoun, *The Confederate Postmaster Provisionals of Virginia*). Postmaster Davis had his provisional stamps printed at Andrew F. Crutchfield & Company, publisher of the local Petersburg newspaper, *The Daily Express*. This was the firm that printed the nearly identical Petersburg provisionals. Crutchfield & Co. used five of the settings from the Petersburg form, substituting the names of the post office and postmaster, and printing the Pleasant Shade stamps in blue instead of red.

The Calhoun census published in *The Confederate Postmaster Provisionals of Virginia*, which accords with our own, records a total of 22 stamps, including an unused block of six, an unused vertical pair, seven unused singles, a used single off cover, a used single on piece, three singles on covers and one pair on cover.

Ex Kilbourne. Signed on back (just shows thru) ..... 5,000.00





2272

- 2272 ☒ **Raleigh N.C., 5c Red entire (68XU1).** Mostly clear strike of red provisional handstamp, blue "Raleigh N.C. Aug. 20, 1861" double-circle datestamp on red and blue **10-Star Confederate Flag Patriotic** cover addressed in blue, flap and small opening tear at top repaired

VERY FINE APPEARANCE. A RARE PATRIOTIC USAGE OF THE RALEIGH POSTMASTER'S PROVISIONAL. ONLY FIVE ARE CONTAINED IN THE LEVI RECORDS.

Ex Murphy ..... 5,500.00



2273

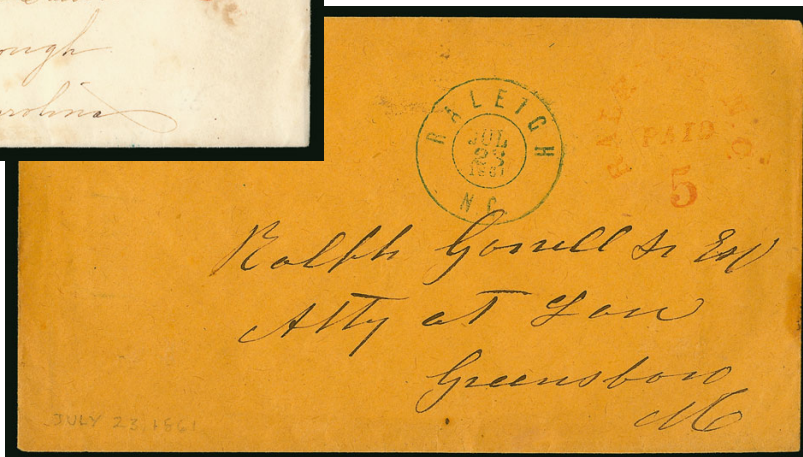

2274

- 2273 ☒ **Raleigh N.C., 5c Red entire (68XU1).** Clear strike of provisional marking, blue "Raleigh N.C. Jun. 25, 1861" circular datestamp on small cover to Hillsborough N.C., manuscript "missent" and with blue "Greensborough N.C. Jun. 25" circular datestamp, slightly reduced at left, Very Fine and unusual use, with 1974 C.S.A. certificate ..... 600.00

- 2274 ☒ **Raleigh N.C., 5c Red entire (68XU1).** Light strike of provisional marking, blue "Raleigh N.C. Jul. 23, 1861" double-circle datestamp on buff cover to Greensboro N.C., minor edgewear, Very Fine ..... 600.00

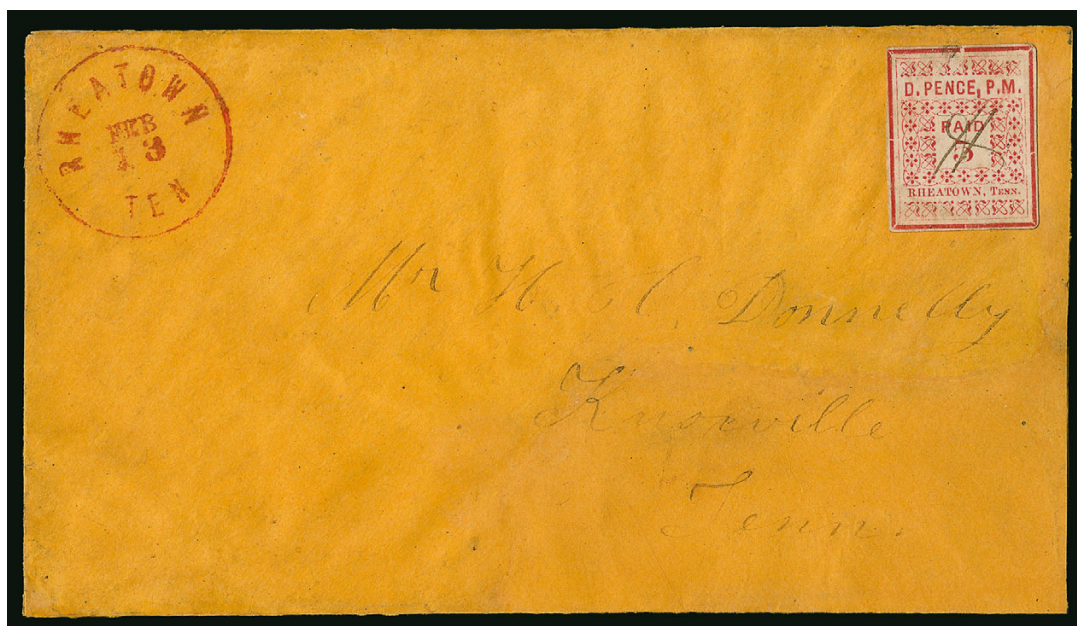

2275

- 2275 ✉ **Rheatown Tenn., 5c Red (69X1).** Position 2 in setting, Type II with distinctive inverted ornament at top right, clear margins, cancelled by pen, red "Rheatown Tenn. Feb. 13" (1862) circular datestamp on buff cover to Knoxville Tenn., slightly reduced at right, significant restoration primarily to bottom half of the cover with piece added at lower right

VERY FINE APPEARANCE. ONE OF ONLY SIX RECORDED COVERS BEARING THE RHEATOWN POSTMASTER'S PROVISIONAL

The 5c provisional stamps issued by Postmaster D. Pence were printed by the same printer who produced the Tellico Plains Tenn. provisional. An affidavit by the Tellico Plains postmaster, M.F. Johnson, dated March 24, 1876, states that his stamps were printed in Knoxville by "Hawes Lea." The June dates recorded for the Rheatown suggest that it came first, and the postmaster's own recollections place the issue in "midsummer 1861" (see Crown book, p. 307). Although dated examples show use into April 1862, a relatively long period of time, the issue is extremely rare.

The same basic type form containing three subjects was used for the Rheatown and Tellico Plains Tenn. provisionals. For the Rheatown, all three were 5c denominations. The inside border at the top of each stamp is made up of seven ornaments; the unique arrangement of the ornaments in each subject enables philatelists to identify the position of any stamp.

Our records contain at least a half-dozen off-cover examples the Rheatown 5c, including an unused pair, the only known multiple. Our previous census included the item offered here as on the upper half of a cover. The six covers we record are as follows (in chronological order, type identified):

- 1) Jun. 20 (1861), Ty. II, cover to Lt. D. R. Wilson, ex Worthington (his source code on back "11/26/04 Luff BISS"), Caspary, Antrim, Weatherly, Kilbourne and D.K. collection (Siegel Sale 1022, lot 1115)
- 2) Jun. 30 (1861), Ty. I, small cover, faint address, Siegel 1984 Rarities Sale
- 3) Feb. 8 (1862), Ty. III, lady's embossed cover to Eliz. Devault, the only tied example, ex Caspary, Gallagher
- 4) Feb. 13 (1862), Ty. II, on restored cover, ex Steves, Crown book, the example offered here
- 5) Feb. 15 (1862), Ty. I, cover to David Cleage, circular datestamp struck twice, ex Caspary
- 6) Apr. 9 (1862), Ty. II, cover to Mrs. Wm. Brown, ex MacBride, Dr. Graves, Boshwit and Dr. Brandon (Siegel Sale 1073, lot 329, realized \$15,000 hammer).

Ex Steves. Illustrated in the Crown book on p. 308. Illustrated in the 1929 edition of Dietz...  
 ..... 20,000.00



2277

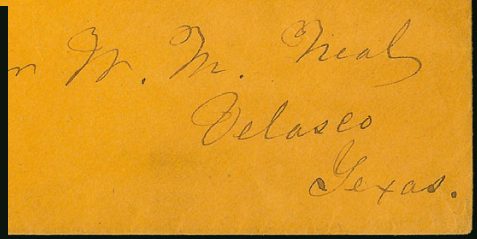

2276

- 2276 ☒ **Richmond Tex., 5c Red entire (70XU1).** Mostly clear strike of provisional, bold blue "Richmond Tex. Sep. 4" (1861) circular datestamp on lady's small cover to Millican Station Tex., top left corner expertly repaired, otherwise Very Fine, ex Hind and Hall, with 2002 C.S.A. certificate ..... 2,500.00
- 2277 ☒ **Richmond Tex., 10c Red entire (70XU2).** Clear strike on buff cover to Velasco Tex., neat blue "Richmond Tex. Sep. 23" (1861) circular datestamp, Very Fine and attractive, only ten are recorded in the Crown survey, ex Emerson ..... 2,000.00

2278



- 2278 ☒ **Ringgold Ga., 5c Blue Black entire (71XU1).** Unusually clear strike of the provisional marking, "Ringgold Geo. Aug. 30" (1861) circular datestamp on cover to Summerville Ga., expertly repaired along edges and thru circular datestamp (parts painted in) VERY FINE APPEARING EXAMPLE OF THE RARE RINGGOLD CONFEDERATE POSTMASTER'S PROVISIONAL.
- The Crown survey and our own records of the Ringgold provisional contain five full entires, one of which is a late use with 5c Local Prints paying postage. A piece is also recorded and there may be a sixth entire.
- Ex Emerson and Baldwin (H.R. Harmer Feb. 18, 1963 auction) ..... 9,000.00

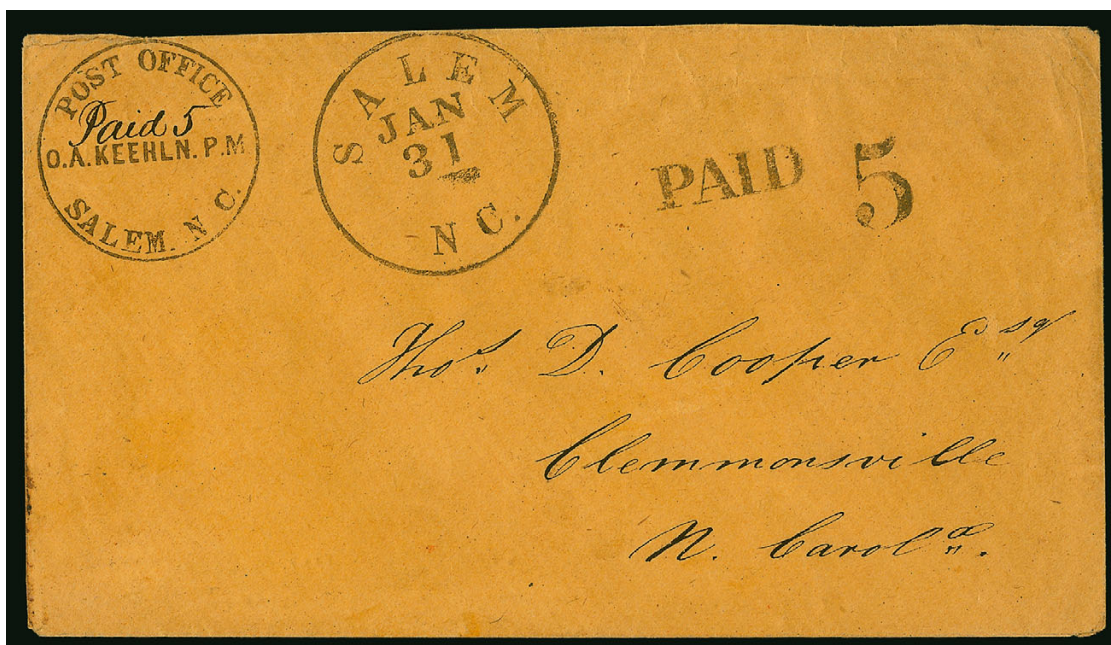

2279

2279°

**Salem N.C., 5c Black entire (73XU1).** Bold strike of "Post Office, Salem, N.C. O. A. Keehln, P.M." circular handstamp with manuscript "Paid 5" C.S.A. rate, also additional "Paid" straightline and "5" handstamps on orange-buff cover to Clemmonsville N.C., perfect strike of "Salem N.C. Jan. 31" (1862) circular datestamp, backflap tear

EXTREMELY FINE. A BEAUTIFUL EXAMPLE OF THE SALEM, NORTH CAROLINA, POSTMASTER'S PROVISIONAL AND UNUSUAL WITH THE ADDITIONAL "PAID" AND "5" HANDSTAMPS.

Ex Myerson. With 1987 P.F. certificate. .... 1,750.00

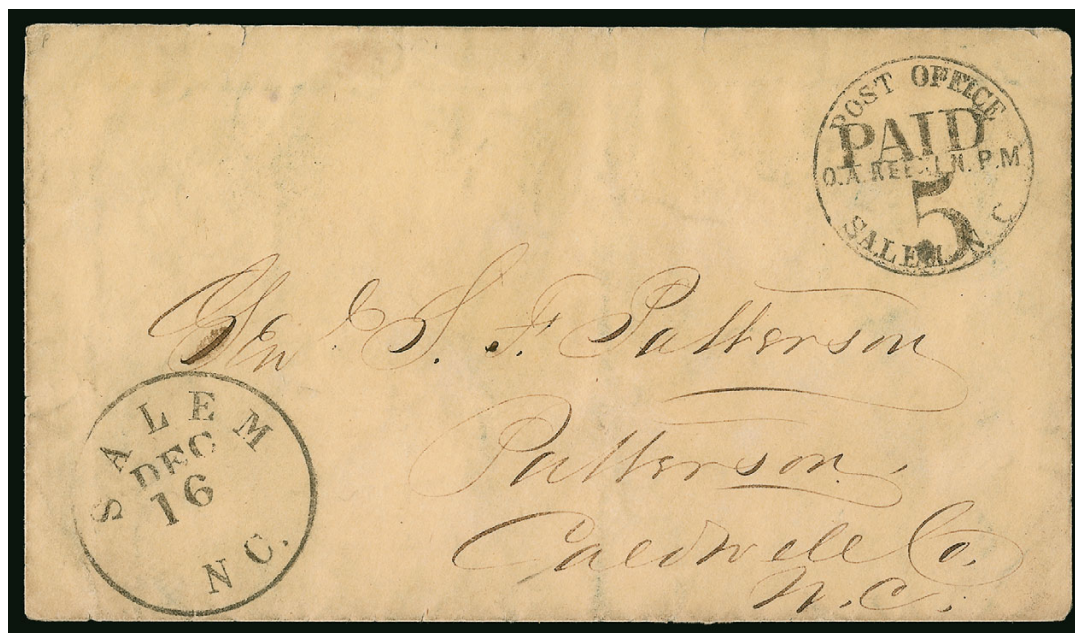

2280

2280 ☒

**Salem N.C., 5c Black entire (73XU3).** Well-struck provisional marking, "Salem N.C. Dec. 16" (1861) circular datestamp on cover to Patterson N.C., some edge improvements, top flap reattached, Very Fine appearance, fewer than ten are known, ex Ferrary, Weatherly, Brooks, Emerson, Colson and Keeling..... 2,250.00



2281

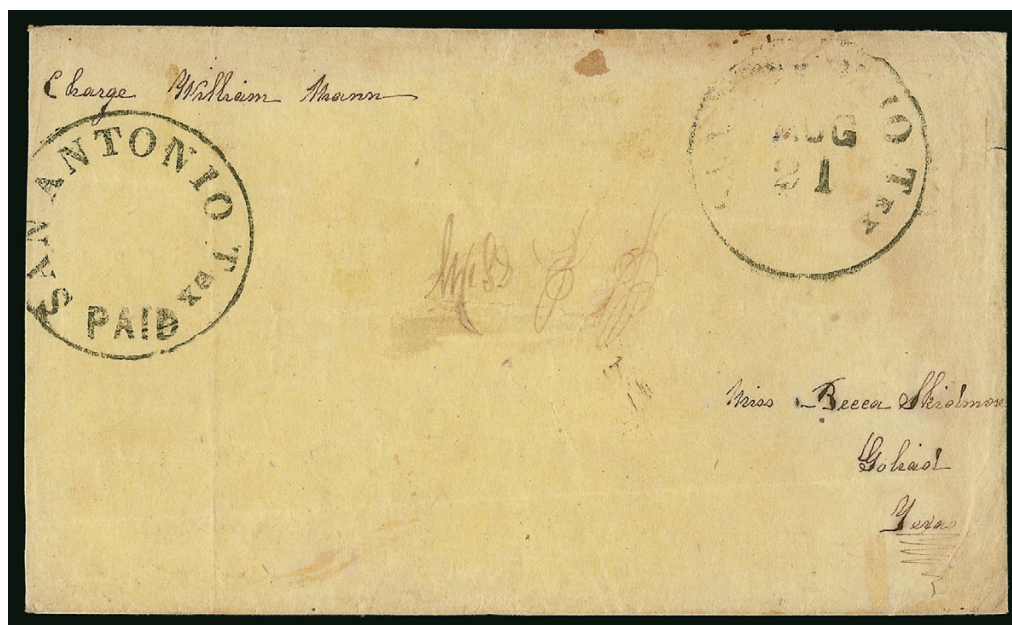

- 2281° ☒ **San Antonio Tex., (10c) Black entire, Without Rate (76XU2 var).** Clear strike of control marking at left, lacking rate handstamp, "San Antonio Tex. Aug. 21" (1861) circular datestamp on cover to Goliad Tex., "Charge Wilhelm Mann" at top left, with original undated enclosure, slightly reduced at left into control mark, some wear, still Fine and very rare, the Crown book records only three San Antonio provisionals, from our Sale 730 of Oct. 1990 ..... 2,500.00

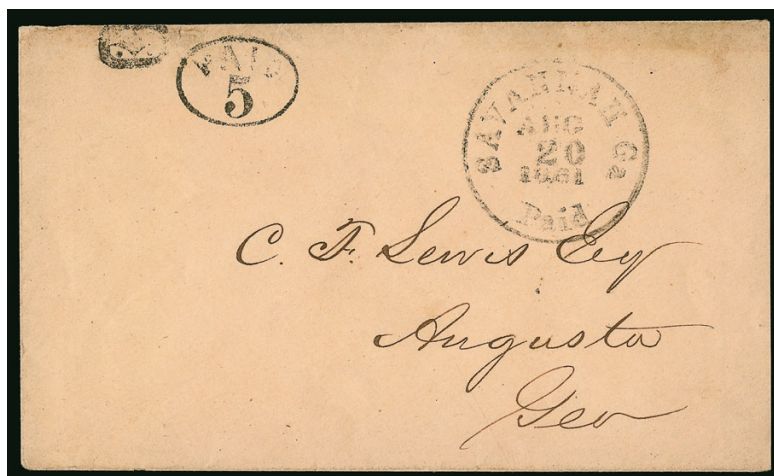

2282

2283



- 2282 ☒ **Savannah Ga., 5c Black entire (101XU1).** Clear provisional and control markings, "Savannah Ga. Aug. 20, 1861" circular datestamp on cover to Augusta Ga., barely reduced at right, small erosion spot near markings at top, Very Fine ..... 400.00
- 2283 ☒ **Savannah Ga., 5c Black entire (101XU2).** Clear provisional markings, "Savannah Ga. Paid May 6, 1862" circular datestamp on cover to Macon Ga., partial strike of "ADVERTISED" handstamp, some toning, Very Fine, a rare example of an advertised provisional, only five are known across all the provisional issues ..... 600.00



2284

2284 **Spartanburg S.C., 5c Black (78X1).** Cut to shape and showing most of rim, cancelled by "PAID" handstamp on back of envelope piece

VERY FINE. A RARE EXAMPLE OF THE 5-CENT (ON WHITE) SPARTANBURG POSTMASTER'S PROVISIONAL.

With 1991 P.F. certificate. The footnote to the Scott Catalogue listing states: "Most examples of Nos. 78X1- 78X3 are cut round." However, they do not price it off-cover cut round. It is priced at \$20,000.00 cut round on cover..... E. 3,000-4,000





2285



2287

2286



- 2285 ☒ **Talbotton Ga., 10c Black entire (94XU2).** Readable strike of provisional marking, light “Talbotton Ga. ? 14, 1862” double-circle datestamp on **turned** cover to Columbus Ga., inside with “Suggsville Ala. Dec. 4, 1863” manuscript postmark and matching “Paid 10cts” and addressed to Talbotton, light strike of additional circular datestamp at left and “Paid” handstamp with manuscript “10”, cleaned to remove a fake marking, some repairs, otherwise Fine and very unusual **triple-use** cover, the only known provisional as part of a triple-use and the only recorded use from Suggsville, with 1988 C.S.A. certificate, Scott Retail as normal use .. 1,000.00
- 2286 ☒ **Talladega Ala., 5c Black entire (143XU1).** Clear strike of markings, “Talladega Al. Mar. 22” (1862) circular datestamp on buff cover to Jacksonville Ala., reduced at right, still Very Fine, this is likely a handstamped Paid and offered/estimated as such ..... E. 200-300
- 2287 ☒ **Talladega Ala., 10c Black entire (143XU2).** Clear markings, “Talladega Al. Nov. 14” (1861) circular datestamp on cover to Equality S.C., manuscript “Equate Ala. Nov. 24 missent & forwarded” at top, Very Fine and unusual use, this is likely a handstamped Paid and so offered/estimated as such ..... E. 200-300



2288EX

- 2288 (★) **Tellico Plains Tenn., 5c Red, 10c Red (81X1, 81X2).** Two 5c, includes all three positions on the sheet, one 5c with traces of original gum, others unused (no gum), large margins to clear incl. 10c with wide top sheet margin, few small flaws

FINE-VERY FINE. A RARE GROUP OF THE THREE POSITIONS ON THE SHEET FOR THE TELLICO PLAINS POSTMASTER'S PROVISIONAL.

The Rheatown and Tellico Plains provisionals were printed by the same printer, using a type-set form of three subjects. For the Tellico Plains provisional, which probably followed the Rheatown, the post office and postmaster's names were changed, and the third subject at right was reset with a 10c denomination. Only two used examples are recorded, both December 1861 dates (one is a cover).....(Photo Ex) 9,000.00



2289



2290

- 2289 (★) **Tellico Plains Tenn., 5c Red (81X1).** Unused (no gum), three large margins, just touched at bottom, tiny thin speck at top not mentioned on accompanying certificate, Very Fine appearance, with 1995 C.S.A. certificate ..... 2,500.00
- 2290 (★) **Tellico Plains Tenn., 10c Red (81X2).** Unused (no gum), large margins, damaged and rebacked, presentable and scarce, with 1996 C.S.A. certificate ..... 4,000.00



2291

- 2291 ☒ **Tullahoma Tenn., 10c Black entire (111XU1).** Clear strike of provisional markings, the control marking extensively repaired and partly drawn in, neat "Tullahoma Ten. Apr. 5, 1863" circular datestamp on cover to Washington Tenn., top flap added, professionally restored incl. additional repair at bottom right, otherwise Fine, only six examples of this provisional are recorded, which was issued in 1863 after the Battle of Murfreesboro, ex Boshwit ..... 3,000.00



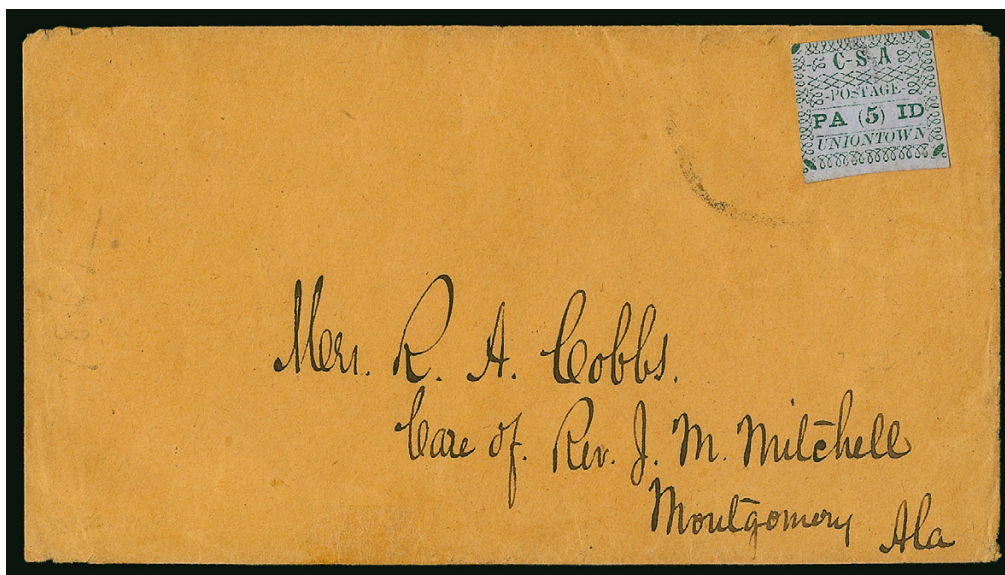

2292

- 2292 ☒ **Uniontown Ala., 5c Green on Gray Blue (86X3).** Position 1, large bottom margin, ample at right and just touching other two sides, tied by usual lightly-struck Uniontown Ala. circular datestamp on brown cover to Montgomery Ala., from the Cobbs correspondence VERY FINE AND ATTRACTIVE COVER. ONLY TWELVE ON-COVER EXAMPLES OF THE UNIONTOWN POSTMASTER'S 5-CENT PROVISIONAL ON GRAY BLUE PAPER ARE RECORDED BY CROWN.

The Cobbs correspondence was found by R. S. Nelson of Birmingham, Alabama. According to reports at the time of the discovery, Mrs. Cobbs had been ill in a Montgomery hospital, and her husband wrote to her from Uniontown "daily, and sometimes twice a day, for some three weeks" (Crown book, page 344).

Ex Walcott and Gross. .... 6,500.00

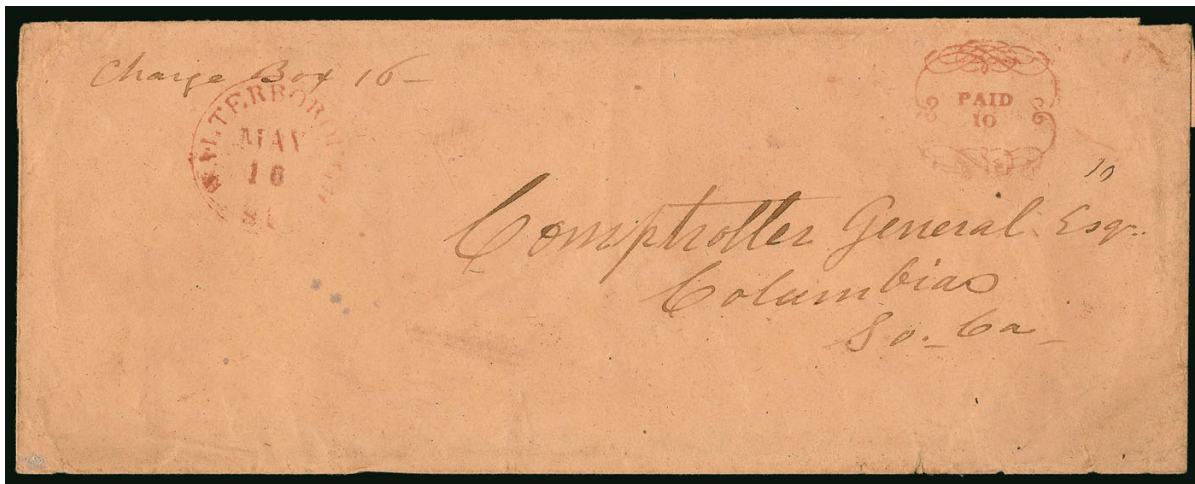

2293

- 2293 ☒ **Walterborough S.C., 10c Carmine entire (108XU2).** Neat strike, matching “Walterborough S.C. May 16” (1862) circular datestamp on legal-size cover to Columbia S.C., some edge flaws and refolded at top  
 VERY FINE APPEARANCE. A RARE EXAMPLE OF THE WALTERBOROUGH HANDSTAMP. PERHAPS A HALF-DOZEN ARE RECORDED.

Although the Scott Catalogue lists the 10c handstamp in both Black and Carmine, neither Crown nor our own records confirm the existence of a Black entire. Of the Carmine we record six entires, all 1864 dates as follows: Jan. 15, Mar. 18, Apr. 15 (on a printed form), May 16 (offered here), Aug. 31 (turned use and charge box notation) and Nov. 9 (turned use). A cut square on a U.S. 3c Star Die entire is also known. .... 4,250.00

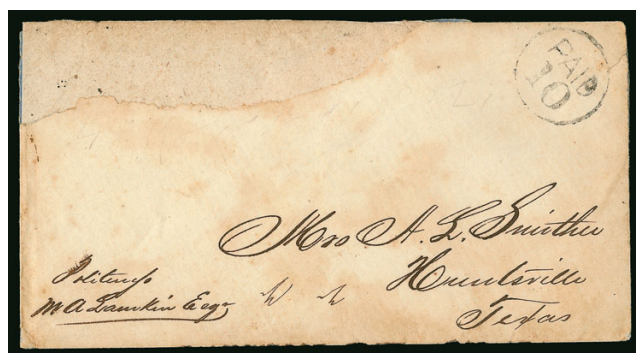

2294



2295

- 2294 ☒ **Velasco Tex.** Faint strike of circular datestamp at center of cover to Huntsville Tex., clear “Paid 10” in circle handstamp, endorsed “Politeness of M A Larkin Esq.” at lower left, missing part of top flap and with repair at top left, some other wear, Fine, scarce, apparently carried outside of the mails, a similar cover but carried thru the mails from the same correspondence was offered in our sale of the Dr. Agre collection (Sale 850 lot 5544) ..... E. 200-300
- 2295 ☒ **Winnsborough S.C., 10c Black entire (97XU2).** Faint control marking on back, “Winnsborough S.C. 13 Jan.” circular datestamp with “PAID” and “10” handstamps on defective cover to Charleston S.C., Fine and rare, only two are known used and five are known in total: 1) unused, ex Kohn; 2) used with 10c Blue, Die A (12) affixed over provisional (the provisional not used as postage); 3) one with a 20c bisect but not used as a provisional (ex Caspary and Siegel sale 1043, lot 2585); 4) dated 7 Dec. (ex Dr. Agre) and used as a provisional; and 5) the example offered here (Frajola sale 52, lot 378), with 1991 C.S.A. certificate ..... 3,500.00



## GENERAL ISSUES OFF COVER

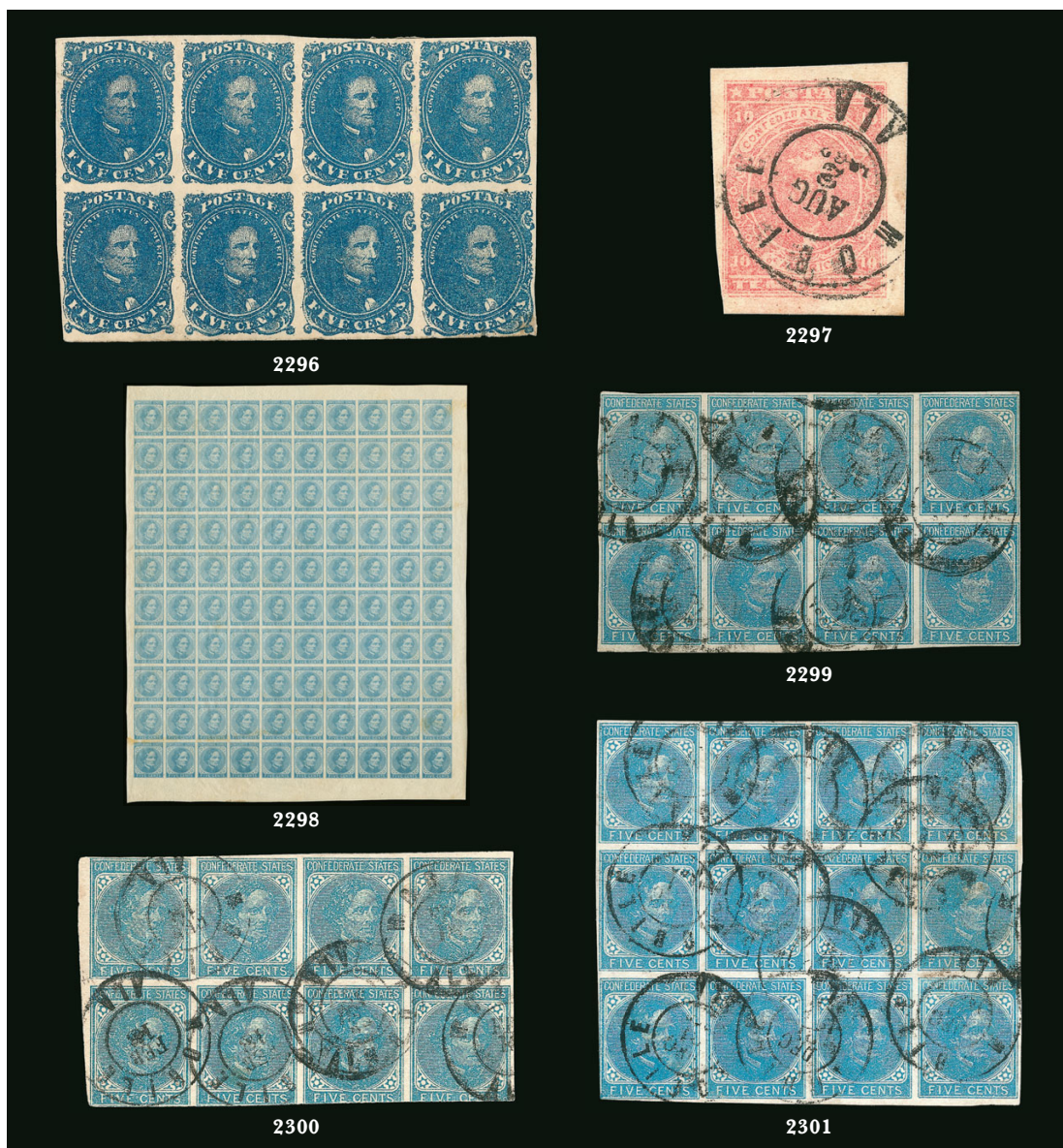

- 2296 ★田 **5c Blue, Stone 2 (4).** Horizontal block of eight, original gum, h.r., large margins to full, rich color, bottom right stamp small nick at bottom, top left stamp small tear at upper left, Very Fine appearance, ex Dr. Brandon, with 2014 P.F. certificate, Scott Retail as two blocks of four ..... 2,600.00
- 2297 **10c Rose (5).** Huge margins to clear at lower left, bright color, bold strike of "Mobile Ala. Aug. 2, 1862" double-circle datestamp, faintly toned, otherwise Very Fine ..... 475.00
- 2298 ★★田 **5c Light Blue, De La Rue (6).** Complete pane of 100 with selvage on all sides, usual original gum applied in uneven fashion which is Mint N.H., bright fresh color, couple stamps affected by excessive gum, Very Fine, an attractive pane, Scott Retail as blocks of four ..... 2,125.00
- 2299 田 **5c Blue, Local (7).** Horizontal block of eight, large margins to close at lower right, cancelled by multiple strikes of Mobile Ala. double-circle datestamp, tiny pinhole, Fine-Very Fine and a scarce large used multiple, Scott Retail as two blocks of four ..... 700.00
- 2300 田 **5c Blue, Local (7).** Horizontal block of eight, large margins to slightly in at bottom right, cancelled by bold strikes of "Mobile Ala. Feb. 18" double-circle datestamp, Fine, a desirable and attractive multiple and significantly scarcer as a used block, Scott Retail as two used blocks of four ..... 700.00
- 2301 田 **5c Blue, Local (7).** Block of twelve (4 x 3), large margins to just barely touching at lower left, cancelled by multiple strikes of "Mobile Ala. Dec. 21, 1862" double-circle datestamps, fresh color, Fine-Very Fine, an impressive multiple which is believed to be the second largest known used block, Scott Retail as two blocks of four and two pairs ..... 796.00

- 2302 (★) **5c Blue, Local, Printed on Both Sides (7b).** Vertical pair, strong impressions on both sides, printing on back in same orientation as face, unused (no gum), few faults, color chemically changed, still Fine and rare as an unused pair, with 1988 P.F. certificate, listed in Scott but unpriced as pair, Scott Retail as two unused singles..... 5,000.00



2302



2303

- 2303 **2c Brown Red (8).** Two pairs and a single, large margins to touching in areas, cancelled by strikes of Mobile Ala. double-circle datestamps, some faults incl. creases and single with tear, Fine, an interesting reconstruction which was originally affixed to a cover paying the 10c rate, with Brian Green certificate ..... 2,350.00



2304

- 2304 **10c Blue, "TEN" (9).** Full to ample margins all around, brilliant color, Mobile Ala. double-circle datestamp, fresh and Very Fine..... 550.00





2305

2305° ★ **10c Milky Blue, Frameline (10a).** Position 89, small part original gum, **frameline complete on all four sides**, radiant color and crisp impression

EXTREMELY FINE. THIS IS WIDELY REGARDED AS THE FINEST UNUSED EXAMPLE OF THE CONFEDERATE STATES 10-CENT FRAMELINE ISSUE. ONLY TWO UNUSED EXAMPLES ARE RECORDED SHOWING ALL FOUR FRAMELINES COMPLETE, AND THE OTHER HAS A SIGNIFICANT FAULT. A PHENOMENAL RARITY AND ONE OF THE MOST IMPORTANT CONFEDERATE STATES CONDITION RARITIES IN EXISTENCE.

The most important characteristic of Scott 10 is the frameline around each stamp. The lines were engraved on the plate and served as a guide for the siderographer when aligning the die images to make the plate. Each stamp shares framelines with the adjoining positions, so the existence of four-frameline copies is exceedingly rare. Only two are recorded in unused condition. The other has a significant thin spot.

This was originally the lefthand stamp in a pair discovered by Earl Weatherly. Weatherly sold the pair to Earl Antrim, who put his usual green rubber handstamp on back, which unfortunately bled through to the front. The bleeding was far worse on the righthand stamp. The pair was separated by noted dealer Jack Molesworth and it received a 1965 P.F. certificate stating "Genuine, with some original gum and a stain". The "stain" was caused by the handstamp, which has since been professionally removed. The stamp has a 2010 P.F. certificate as "Genuine, unused, with small part o.g."

Ex Weatherly, Antrim and Birkinbine. With 1965 C.S.A., 1966 and 2010 P.F. certificates. Accompanied by notes from Robert Wiseman and John Birkinbine describing the history of this stamp. Scott Catalogue notes "Unused stamps showing four complete framelines are exceedingly rare (only two recorded), and the sound example is valued at \$35,000.00" ..... 35,000.00

- 2306° **10c Milky Blue, Frameline (10a).** Huge margins showing **three intact framelines**, pretty shade, neat strikes of double-circle datestamp

EXTREMELY FINE GEM. A PHENOMENAL USED EXAMPLE OF THE CONFEDERATE STATES 10-CENT FRAMELINE ISSUE.

The most important characteristic of Scott 10 is the frameline around each stamp. The lines were engraved on the plate and served as a guide for the siderographer when aligning the die images to make the plate. Each stamp shares framelines with the adjoining positions, so the existence of such complete framelines is rare.

With 2014 P.F. certificate (Superb 98). The SMQ grade for a 98 is \$26,600.00. .... 1,900.00



2306



2307



2310



2309

- 2307 **10c Blue, Frameline (10).** Wide margins at sides showing complete framelines, barely touching at top and ample at bottom, Mobile Ala. double-circle datestamp, Fine..... 1,900.00
- 2308 ★田 **10c Blue, Die B (12).** Sheet of 200, with No. 3 plate no. and Archer of imprint, original gum, some faults incl. few insect holes mostly in margins, some toning and creasing, over-all an attractive sheet, Scott Retail as singles and two plate blocks..*Not illustrated* 4,470.00
- 2309 ★★田 **10c Blue, Die B (12).** Complete pane of 100, selvage on all sides incl. Keatinge & Ball No. 3 imprint at bottom, Mint N.H., vertical crease going thru 6th column, small thin, couple of edge tears and slight toning, Fine, a scarce pane, Scott Retail as blocks of four and imprint block ..... 2,625.00
- 2310 **20c Green (13).** Huge margins incl. part of adjoining stamps at sides, bright color, neat Richmond Va. circular datestamp, tiny tear at left, Extremely Fine appearance, with 2015 P.S.E. certificate ..... 400.00





2311

2311° ★田 **10c Blue, Die A, Perforated (11e). Block of 40**, Positions 12-19/22-29/32-39/42-49/53-56/63-66, original gum, **several Mint N.H.**, bright color, few gum creases and creases, small toned spots, few minor perf separations but remarkably intact, centering varies from choice Jumbo margins to just into design

VERY FINE APPEARANCE. THE LARGEST RECORDED MULTIPLE OF THE CONFEDERATE STATES 10-CENT DIE A PERFORATED ISSUE. A PHENOMENAL SHOWPIECE.

A small quantity of stamps was perforated using a British perforating machine brought through the blockade. The experiment was quickly abandoned.

Ex Boggs and Birkinbine. With 1976 C.S.A. certificate for a block of 98, which was broken by Jack Molesworth. The next-largest multiple is a block of six. Accompanied by original sales receipt from Molesworth. Scott Retail as blocks of four..... 15,000.00



## GENERAL ISSUES ON COVER



2312

- 2312 ☒ **5c Green, Stone 1-2 (1).** Large margins to in at top, tied by "Memphis Ten. Jan. 12, 1862" circular datestamp on red and blue **12-Star Confederate Flag and Verse with "M"** Patriotic to Nashville Ark., stamp lifted and hinged in place, edge tears, few repaired edge faults, missing part of top flap

VERY FINE APPEARING EXAMPLE OF THIS RARE PATRIOTIC DESIGN AND DESIRABLE WITH THE GENERAL ISSUE.

Ex Boshwit ..... E. 3,000-4,000



2313

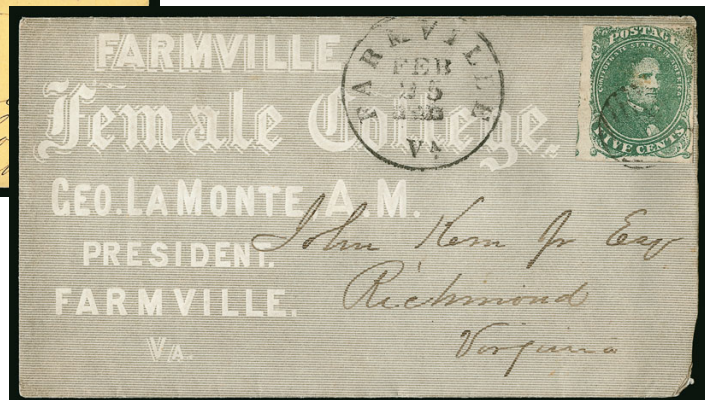

2314

- 2313 ☒ **5c Green, Stone 2 (1).** Large margins to in, tied by "Montgomery Ala. Mar. 10, 1862" circular datestamp on **Central Bank of Alabama red on yellow corner card** cover to La Place Ala., Very Fine, ex Seybold and Brandon..... E. 500-750

- 2314 ☒ **5c Green, Stone 2 (1).** Large margins to just in incl. part of adjoining stamp at left, tied by grid, "Farmville Va. Feb. 25" (1862) circular datestamp on **Farmville Female College** cover to Richmond Va., Orr & Co. of New York imprint, barely reduced at right, Very Fine and attractive..... E. 1,000-1,500





- 2315 ☒ **5c Olive Green, Stone A-B (1c).** Large margins all around, tied by "Mobile Ala. Apr. 3" (1862) double-circle datestamp on cover to New Orleans, Very Fine and handsome ..... 300.00
- 2316 ☒ **5c Olive Green, Stone A-B (1c).** Large margins to clear incl. part of adjoining stamp at right, tied by well-struck "Mobile Ala. Jan. 6, 1862" double-circle datestamp on cover to Centre Ala., embossed seal on top flap, Very Fine ..... E. 200-300
- 2317 ☒ **5c Green, Stone 2 (1).** Large margins to clear, tied by "Mobile Ala. Apr. 14, 1862" double-circle datestamp on light yellow cover to Cushing P.O. Ala., slightly reduced at left, Very Fine ..... 300.00
- 2318 ☒ **5c Green, Stone 2 (1).** Large margins to just touched, tied by "Charleston S.C. Jan. 16, 1862" double-circle datestamp on cover to Sumter S.C., fresh and Very Fine, a pretty cover 300.00
- 2319 ☒ **5c Olive Green, Stone A-B (1c).** Large even margins, tied by "Richmond Va. Oct. 26, 1861" circular datestamp on yellow cover to Petersburg Va., horizontal file fold at top affects stamp, expert edge repairs, otherwise Very Fine..... E. 200-300
- 2320 ☒ **5c Green, Stone 1-2 (1).** Three large margins, just in at left, tied by bold "Charleston S.C. Mar. 10, 186-" circular datestamp on brown homemade cover **to Charleston with large "2" handstamp**, this rare marking probably indicates the drop-letter rate, note on back regarding shipment of merchandise suggests this was brought into Charleston by a ship, minor wear, Very Fine..... E. 750-1,000



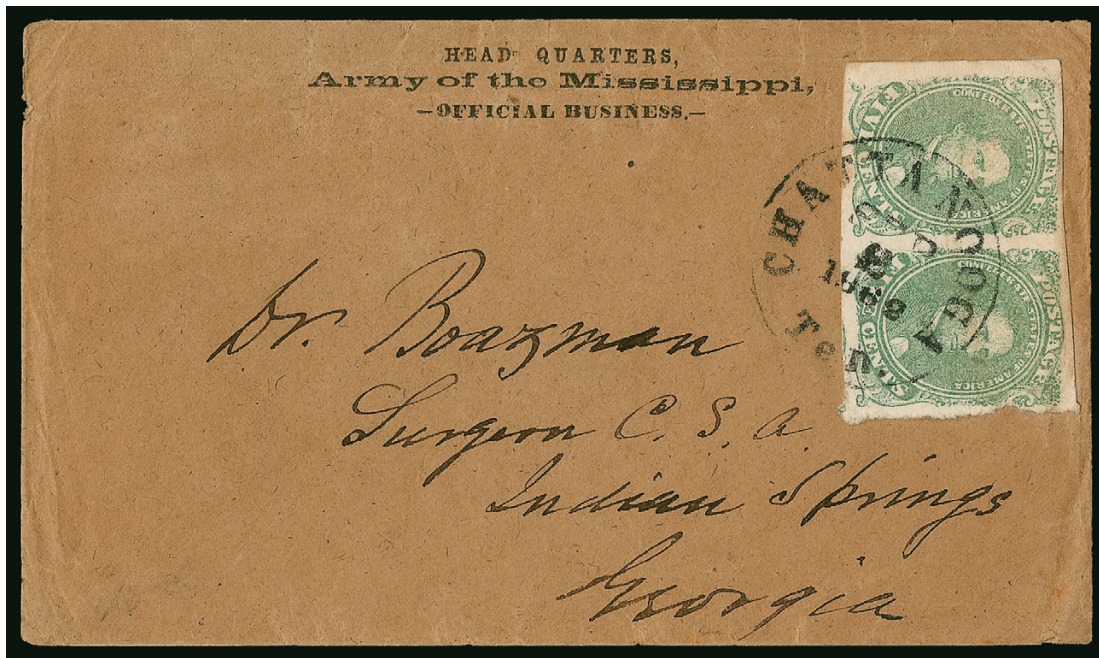

2321

- 2321 ☒ **5c Green, Stone 1-2 (1).** Horizontal pair, large margins to just in at right, tied by "Chattanooga Ten. Sep. 2, 1862" circular datestamp on brown cover with "Head Quarters, Army of the Mississippi, Official Business" imprint to "Dr. Boazman, Surgeon C.S.A., Indian Springs Ga.", stamps with few light toned spots, Very Fine, rare and attractive use, ex Boshwit..... E. 1,000-1,500



2322

2323

- 2322 ☒ **5c Olive Green, Stone A-B (1c).** Vertical pair, large to huge margins incl. **wide left sheet margin**, tied by blue "Tudor Hall Va. Dec. 14, 1861" circular datestamp on buff cover to Richmond Va., addressed to "Office, Literary Messenger", missing small part of top flap, faint gum toning in sheet margin, Very Fine, the *Literary Messenger* was a periodical "Devoted to Every Department of Literature and the Fine Arts", it ran from 1834-1864 and included Edgar Allan Poe as a staff writer in 1835 ..... E. 500-750
- 2323 ☒ **5c Green, Stone 1-2 (1).** Vertical pair, faults including bottom stamp with nicks at right, tied by Virginia town datestamp on buff cover to Newsite Ala. with **Mounted Dragon, Sword and Verse Patriotic design** (SM-1), "to arms! to arms!" verses at top and "Remember Sumpter, Bethel & Manassas", edgewear and some light staining, otherwise Fine ..... E. 400-500





- 2324 ☒ **5c Green, Stone 1-2 (1).** Large margins to clear, used with **5c Blue, De La Rue (6)**, large margins to in, tied by blue "Lynchburg Va. Jan. 15" circular datestamp on buff cover to Faber's Mills Va., slightly reduced at right, stamps with some slight soiling, Very Fine and unusual combination cover, ex Matz ..... E. 400-500
- 2325 ☒ **10c Dark Blue, Hoyer & Ludwig (2b).** Huge margins, tied by "Mobile Ala. Jan. 5, 1862" double-circle datestamp on **adversity cover made from a part-printed bill of exchange** to Columbia Tenn., stamp with pre-use tear and cover with edge tears, cover folded down for display, stamp with Extremely Fine appearance ..... E. 200-300
- 2326 ☒ **10c Dark Blue, Hoyer & Ludwig (2b).** Large margins to full, tied by "Spartansburg S.C. Sep. 22, 1862" double-circle datestamp on **adversity cover made from printed form** to Cedar Spring P.O. Ga., opened for display, left flap reattached, Very Fine ... E. 300-400
- 2327 ☒ **10c Dark Blue, Hoyer & Ludwig (2b).** Full margins to just in, tied by "Tudor Hall Va. Feb. 28" circular datestamp on brown **Cannon, 11-Star Flag and Verse Patriotic** cover to Natchez Miss., few edge tears and wear, part of left flap replaced, stamp with light pre-use horizontal crease, still Fine and attractive design..... E. 750-1,000
- 2328 ☒ **10c Dark Blue, Hoyer & Ludwig (2b).** Large margins, tied by "Mobile Ala. Aug. 17, 1862" double-circle datestamp on homemade cover to Livingston Ala., stamp with small toned spot from gum, Very Fine, ex Finney ..... 475.00
- 2329 ☒ **10c Dark Blue, Hoyer & Ludwig (2b).** Large margins, tied by "Wilmington N.C. 5 Paid 7 Feb." integral-rate circular datestamp (pre-war device with modified "3" cent rate) on blue-lined homemade cover to Raleigh N.C., Very Fine use of the integral-rate circular datestamp altered to reflect the 5c rate ..... E. 300-400



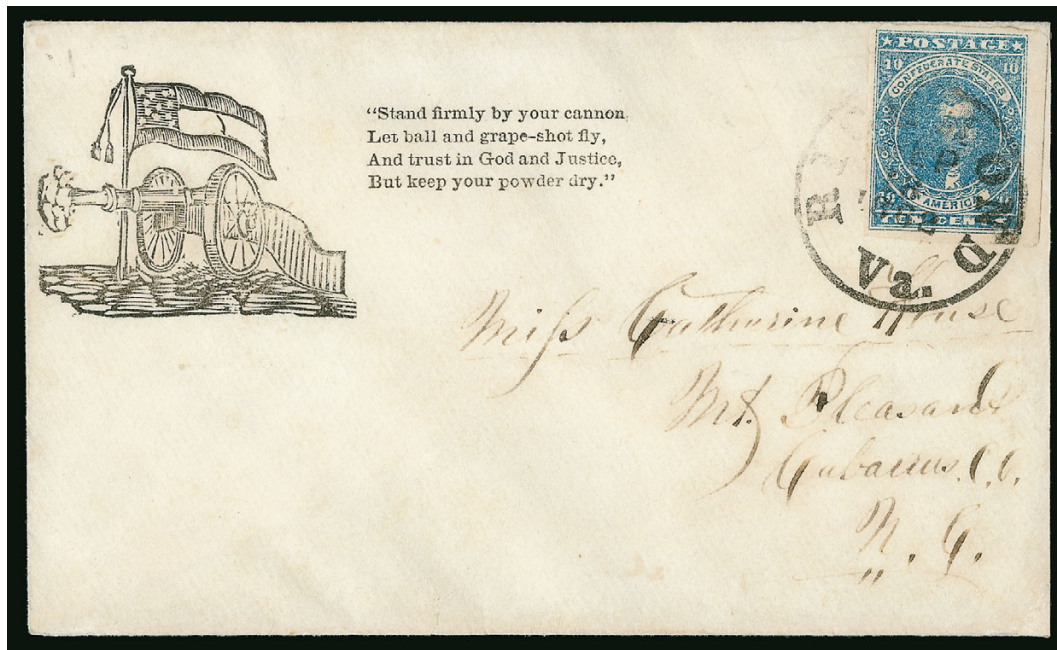

2330

- 2330 ☒ **10c Blue, Paterson (2).** Large margins to full, tied by "Richmond Va. Sep. 18, 1862" circular datestamp on **12-Star Confederate Flag, Cannon and Verse Patriotic** cover to Mt. Pleasant N.C., cleaned and some minor edge restoration, Very Fine and attractive use ..... 2,250.00



2333

- 2331 ☒ **10c Blue, Paterson (2).** Large margins, rich color on bright paper, tied by "Augusta Ga. ? 8" double-circle datestamp on homemade cover to Clarksville Ga., reduced at left and minor edgewear, Very Fine ..... E. 200-300
- 2332 ☒ **10c Blue, Paterson (2).** Large margins, bright color, tied by "Wilmington N.C. 5 Dec." circular datestamp on homemade cover to N.C., **turned** use, inside carried privately "By the politeness of Mr. A. Owens Esq., please forward to McDuffee and from there to Indian Creek", some slight wear, Very Fine ..... E. 200-300
- 2333 ☒ **10c Blue, Paterson (2).** Horizontal pair and single, Positions 25, 31-32, pair with huge margins including **left sheet margin**, single large margins to just touched, tied by "Greenville C.H. S.C. Oct. 26" circular datestamps on oversize light yellow cover to Columbia S.C., reduced at left, file folds do not affect stamps, pair with faults, otherwise Very Fine, scarce 30c rate, ex Kohn ..... E. 400-500





- 2334 ☒ **10c Light Milky Blue, Stone Y (2c).** Large margins, tied by "Greenville N.C. Mar. 9" circular datestamp on homemade cover to Raleigh N.C., fresh and Very Fine..... 400.00
- 2335 ☒ **10c Light Milky Blue, Stone Y (2c).** Large margins, tied by "Austin Tex. Feb. 27, 1862" double-circle datestamp on cover to Bastrop Tex., minor soiling, Very Fine..... 400.00
- 2336 ☒ **10c Greenish Blue, Stone Y (2c).** Large margins to clear, tied by **blue** "Pattonsburch Va. Oct. 29" circular datestamp on buff cover to Prairie Lea Tex. "Via Vicksburg & Alexandria", blue circular datestamp on orange appears *green*, minor opening wrinkles and tears at top, still Very Fine and choice, ex Keeling..... 400.00

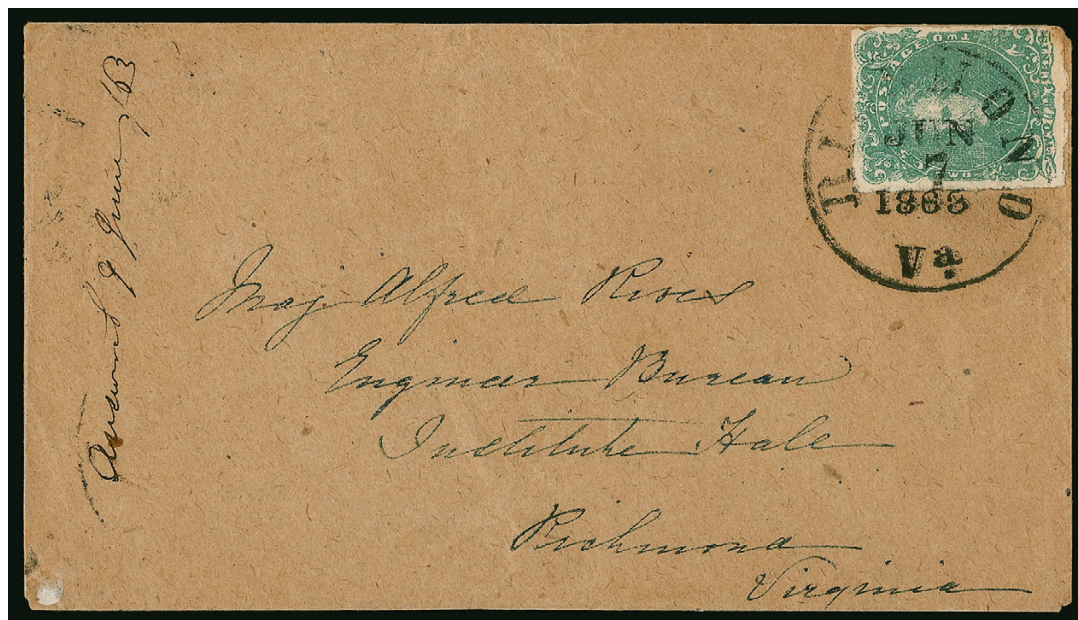

- 2337 ☒ **2c Green (3).** Large margins to just in at bottom right, tied by "Richmond Va. Jun. 7, 1863" circular datestamp on homemade cover to Engineer Bureau at Richmond Va., docketed at left, minor edgewear, Very Fine..... 3,500.00





2338



2339

- 2338 ☒ **2c Green (3).** Large margins on two sides, clear to ample on other two, tied by clear "Mobile Ala. Sep. 10" double-circle datestamp on locally addressed cover, cover with very light crease along top which just barely affects stamp, Very Fine appearance, ex Hind .... 3,500.00
- 2339 ☒ **2c Green (3).** Ample margins to touching, tear at left, used in combination with **5c Dark Blue, Stone 2 (4)**, appears Fine but approximately one-third of stamp torn off and replaced with a piece in identical shade, both stamps tied by **blue** "Petersburg Va. Dec. 23" circular datestamp on cover to Milton N.C., manuscript "Due 3c" for 10c rate, minor wear, a remarkable combination in presentable condition, ex Keeling ..... E. 750-1,000

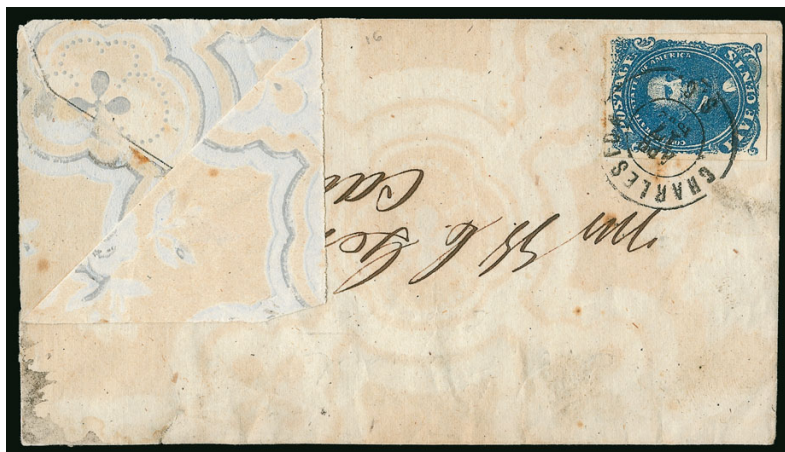

2340

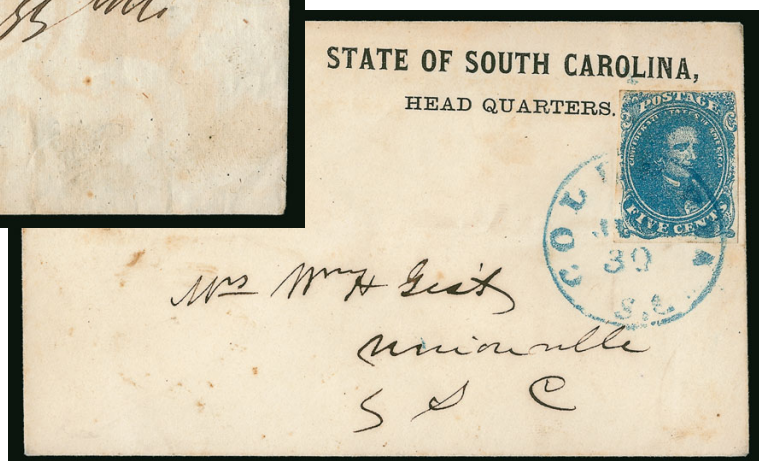

2341

- 2340 ☒ **5c Blue, Stone 2 (4).** Large margins, tied by "Charleston S.C. Apr. 17, 1862" double-circle datestamp on **gray and yellow wallpaper** cover to Camden S.C., opened for display, minor toning around stamp edge from gum, Very Fine ..... E. 750-1,000
- 2341 ☒ **5c Blue, Stone 2 (4).** Large margins to clear, pretty shade, tied by **blue** "Columbia S.C. Jul. 30" (1862) circular datestamp on "**State of South Carolina, Head Quarters**" imprint cover to Unionville S.C., expertly silked, Very Fine ..... E. 300-400





- 2342 ☒ **5c Blue, Stone 2 (4).** Large margins, radiant color, tied by "Eutaw Ala. May 3, 1862" double-circle datestamp on buff cover to Knoxville Ala., docketed "about Election Augst 1862", fresh and Very Fine..... E. 200-300
- 2343 ☒ **5c Light Milky Blue (4).** Large margins all around, tied by "Mobile Ala. Jun. 16, 1862" double-circle datestamp on blue cover to Demopolis, **forwarded** to Columbus Miss. with manuscript "Paid 5" at top left, bold "Demopolis Ala. Jun. 22" forwarding datestamp, Very Fine and attractive cover ..... E. 300-400
- 2344 ☒ **5c Blue, Stone 2 (4).** Large to huge margins incl. **wide bottom left corner sheet margins**, tied by "Charleston S.C. May 10" (1862) circular datestamp on cover to Belton P.O. S.C., stamp expertly repaired, Extremely Fine appearance..... E. 200-300
- 2345 ☒ **5c Milky Blue, Stone 3 (4).** Tied by "Gordonsville Va. May ?" circular datestamp on cover to Newton N.C. with **Mounted Dragon, Sword, Verse** and **"Forti et Fideli nil Difficile" Slogan** (Nothing is difficult to the brave and faithful) (SM-1), "to arms! to arms!" verses at top, edgewear and stamp with crease and small tear, waterstaining on back, appears Fine..... E. 400-500
- 2346 ☒ **5c Blue, Stones 2, 3 (4).** Single of each with distinctly different characteristics, large margins to clear, tied by "Richmond Va. May 2, 1862" circular datestamp on buff cover to Martin's Depot S.C., slightly reduced at right, minor wear and soil spots, Very Fine and unusual combination of printings..... E. 200-300
- 2347 ☒ **5c Blue, Stone 2 (4).** Horizontal strip of three, large margins, dark shade, tied by two bold strikes of "Yorkville S.C. Apr. 1" (1862) circular datestamp on legal-size cover to Col. J. W. Hayne, Chief Dept. Justice, Columbia S.C., docketing "Papers relating to Prisoner in Yorkville Jail", slightly reduced at left, still Extremely Fine, rare use of strip for three-times 5c rate, ex Hall ..... E. 750-1,000





- 2348 ☒ **10c Rose (5).** Radiant color, large even margins, tied by well-struck **blue** "Columbia S.C. Jul. 7" (1862) circular datestamp on brown homemade cover to Damascus S.C., Extremely Fine stamp and cover, ex McDowell..... E. 750-1,000
- 2349 ☒ **10c Rose (5).** Large margins to clear, tied by "Savannah Geo. Paid Oct. 23" circular datestamp on brown homemade cover to Clarksville Ga., fresh and Very Fine..... 800.00
- 2350 ☒ **10c Rose (5).** Large margins to full, bright color, tied by "Holly Springs Miss. ? 27" circular datestamp on buff cover to Beaver Dam Depot Va., stamp lightly soiled, still Very Fine, ex Shiersen..... 800.00
- 2351 ☒ **10c Rose (5).** Large to full margins, fresh color, tied by well-struck Mobile Ala. double-circle datestamp on yellow cover to Richmond Va., part of backflap missing, Very Fine and attractive use ..... 800.00
- 2352 ☒ **10c Rose (5).** Large margins to just touching frameline at bottom right, tied by bold "Mobile Ala. Au. 14" double-circle datestamp on **adversity cover made from Mobile Steam Ship Company bank check** to Artesia Miss., stamp with gum soaks, corner folded down for display, Fine ..... E. 300-400





- 2353 ☒ **5c Light Blue, De La Rue (6).** Horizontal pair, tied by "Richmond Va. May ?1, 1862" circular datestamp on **Cannon, 12-Star Confederate Flag and Verse Patriotic** cover (CN-1C var., smoke and star alignment differs) to Columbia Co. Ga., Starke & Cardozo Richmond imprint, some edgewear and old tape stains on back, stamps with small flaws including creased between, appears Fine..... E. 500-750
- 2354 ☒ **5c Blue, Local (7).** Vertical pair, full margins to barely touched, tied by bold "**Welaka Fla. June 25**" double-circle datestamp with date in manuscript on 1863 cover to Lake City Fla., fresh and Very Fine..... E. 300-400
- 2355 ☒ **5c Blue, Local (7).** Horizontal pair, margins full to clear all around, tied by clear "Mobile Ala. Jul. 23, 1863" double-circle datestamp on small cover addressed locally, manuscript endorsed "**per Senator**" at bottom left designating a rare **Confederate steamboat use**, stamps with faults from being placed over the edge of cover, Fine, this example was featured in a 1991 *Confederate Philatelist* article which accompanies..... E. 400-500
- 2356 ☒ **5c Blue, Local (7).** Vertical pair, full margins to just touched, cancelled by penstroke but without town postmark on red and blue **13-Star Waving Flag Patriotic** cover to Blount Springs Ala., Nobles & Co. of Pensacola imprint at left, top stamp light corner crease at top left, cover with some edgewear, still Fine, a scarce patriotic design..... E. 750-1,000
- 2357 ☒ **5c Blue, Local (7).** Two singles, tied by "Winchester Va. Oct. 13" double-circle datestamp on **Cannon, 12-Star Confederate Flag and Verse Patriotic** cover (CN-3) to Union Springs Ala., style with longer flag, edgewear and left stamp light crease, missing backflap, Fine and scarce design..... E. 300-400
- 2358 ☒ **5c Blue, Local (7).** Vertical pair, large margins to clear, cancelled by light strike of May 7 circular datestamp on red and blue **11-Star Confederate Flag and Verse Patriotic** cover (F11-4) to Milo Ala., some staining and wear on cover also affects stamp, still Fine and scarce, ex Walcott, Everett and Brandon, with 2015 C.S.A. certificate declining opinion as to whether the stamps originate, offered on its own considerable merits..... E. 200-300
- 2359 **5c Blue, Local (7).** Block of four, large margins to in, tied by "Athens Tenn. Aug. 13, 1863" double-circle datestamps on large part of buff cover front only to Athens Tenn. and **forwarded** to Chattanooga Tenn., stamps used as forwarding postage, manuscript "Paid" and "30c" and with "Paid" handstamp, Fine and unusual, apparently 30c was paid for originating postage in cash and 20c for forwarding postage..... E. 200-300



2360

2361

2362

- 2360 ☒ **2c Brown Red (8).** Large margins to clear, tied by "Richmond Va. Sep. 15" circular datestamp on locally addressed blue cover, expertly repaired along edges with top flap reattached, Very Fine appearance ..... 1,500.00
- 2361 ☒ **2c Brown Red (8).** Large margins, tied by "'Charleston S.C. Dec. 26" circular datestamp on locally addressed cover, some overall wear, stamp with light corner crease at bottom left, Very Fine appearance, signed Dietz..... 1,500.00
- 2362 **2c Brown Red (8).** Horizontal strip of four, large margins, ragged at ends and into design, creases ending in short tears, tied by three strikes of "Mobile Ala. Aug. 6" double-circle datestamp on cover front only to Livingston Ala., showing "5" in circle postage due for underpayment, lightly stained and worn, still a presentable and interesting use, ex Everett ..... E. 400-500



2363

- 2363 ☒ **2c Brown Red (8).** Horizontal strip of five, large margins to just in, few tears, tied by three clear strikes of "Fayetteville N.C. Jun. 6, 1863" circular datestamp on yellow cover to Good Springs N.C., few expert mends in cover  
 VERY FINE APPEARANCE. AN EARLY USE OF THE 2-CENT ENGRAVED "RED JACK" ISSUE, PAYING THE 10-CENT RATE FROM FAYETTEVILLE, NORTH CAROLINA.  
 The earliest reported use of this issue is May 3, 1863. Only one other strip is known used from Fayetteville..... 4,500.00



2364



Mrs Ann M. Latimer  
Jetersville  
Amelia County  
Virginia

2365

- 2364 ☒ **10c Blue, "TEN" (9).** Large margins, tied by "Montgomery Ala. Jun. 27" circular datestamp on homemade cover to Macon Ga., 1863 docketing at left, stamp with small toned spot and faint pre-use crease at top, Very Fine appearance ..... 1,600.00
- 2365 ☒ **10c Milky Blue, "TEN" (9a).** Large margins, beautiful shade, tied by neat "Richmond Va. Jul. 26" circular datestamp on homemade cover to Jetersville Va., Very Fine ..... 1,600.00

2366

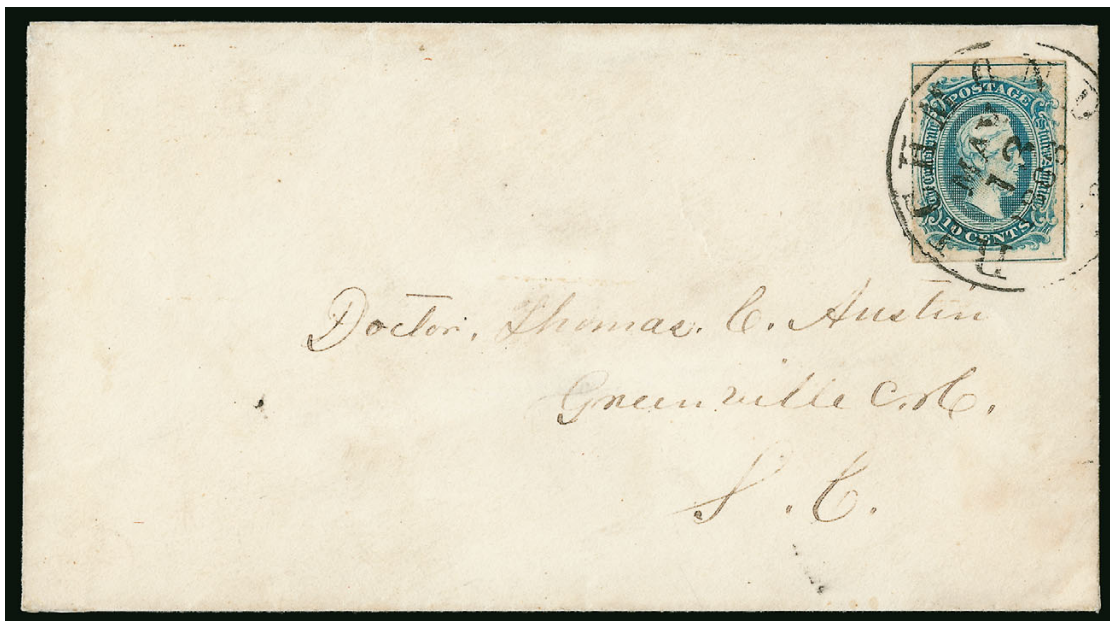

- 2366 ☒ **10c Blue, Frameline (10).** Showing full frame lines at top and right, nearly complete at left and bottom, tied by "Richmond Va. May 13, 1863" circular datestamp on cover to a Dr. Austin in Greenville C.H., S.C., minor cosmetic enhancements  
EXTREMELY FINE APPEARANCE. A BEAUTIFUL EXAMPLE OF THE 10-CENT FRAMELINE ISSUE ON COVER.  
Ex Dietz..... 3,000.00





2367

- 2367 ☒ **10c Blue, Frameline (10).** Showing virtually intact framelines on three sides and part of frameline at right, tied by light strike of blue "Raleigh N.C." double-circle datestamp on blue cover to Summerville N.C., with June 10, 1863 docketing at left

VERY FINE EXAMPLE OF THE 10-CENT FRAMELINE USED ON COVER.

Especially desirable with such a substantial portion of the framelines clearly visible.....  
 ..... 3,000.00

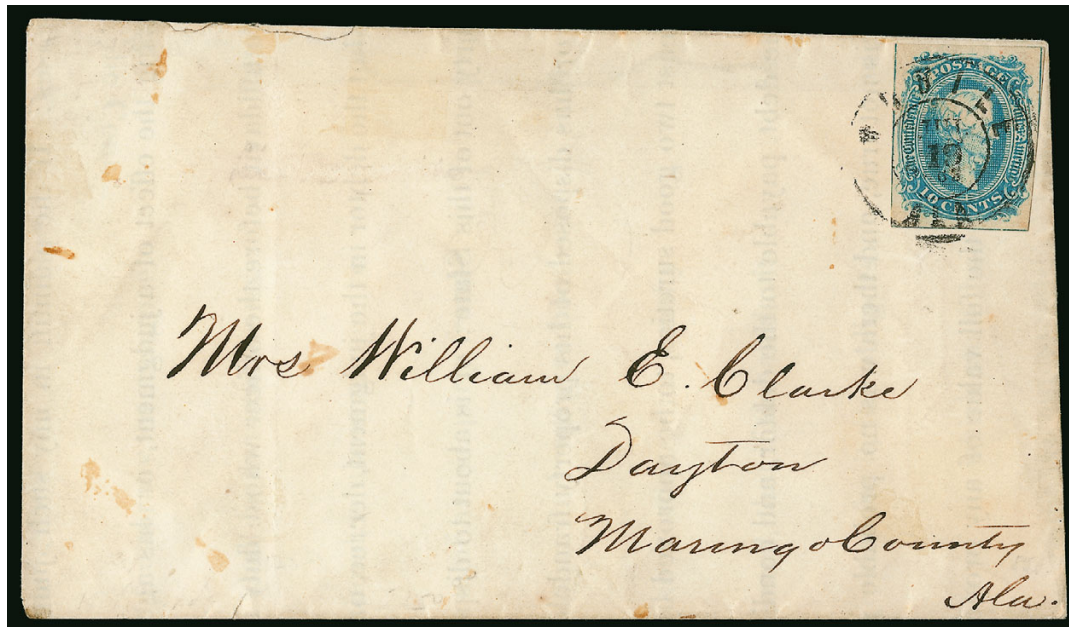

2368

- 2368 ☒ **10c Blue, Frameline (10).** Large margins showing complete frameline at bottom and virtually complete at left, trace to part on other sides, tied by clear "Mobile Ala. Jun. 19, 1863" double-circle datestamp on **adversity cover made from legal document** to Dayton

VERY FINE. AN ATTRACTIVE EXAMPLE OF THE 10-CENT FRAMELINE ON AN ADVERSITY COVER.

Signed Dietz. With 1982 P.F. certificate. Scott Retail on wallpaper cover is \$4,750.00.  
 Scott Retail on normal cover ..... 3,000.00





2369

- 2369 ☒ **10c Blue, Frameline (10).** Showing full framelines at right and bottom, tied by "Blakely Ala." circular datestamp on cover to Clifton Ala., with "Important!!" sender's notation at top, **turned** use, inside with 10c Greenish Blue, Die B (12) tied by "Mobile Ala. Dec. 12" double-circle datestamp to Blakely Ala., minor wear

VERY FINE EXAMPLE OF THE 10-CENT FRAMELINE ISSUE USED ON A TURNED COVER.

Ex Emerson. .... 3,000.00

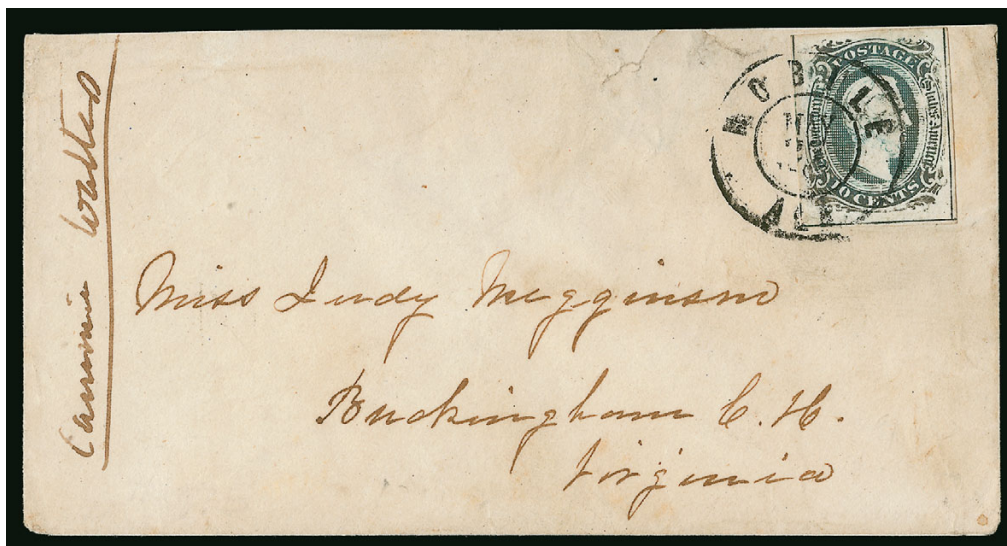

2370

- 2370 ☒ **10c Blue, Frameline (10).** Showing full framelines at bottom and right and part frameline at left, tied by well-struck "Mobile Ala. May 27, 1863" double-circle datestamp on cover to Buckingham C.H. Va., small sealed edge tears, stamp with small scuff at top left, Very Fine appearance, an attractive example of the 10c frameline on cover, ex Finney, signed Dietz, with 1992 C.S.A. certificate as sound..... 3,000.00



- 2371 ☒ **10c Blue, Die A (11).** Huge margins, tied by "Lake City Fla. Aug. ?" circular datestamp on over-paid drop rate **turned** cover, inside with "Lake City Fla. May 2" circular datestamp and three strikes of "Due 10" handstamp to Welaka Fla., soldier's endorsement at upper left, opened for display, fresh and Very Fine, unusual use..... E. 500-750
- 2372 ☒ **10c Blue, Die A (11).** Huge margins to full incl. **bottom right corner sheet margins**, tied by "Richmond Va. Mar. 15" (1865) circular datestamp on "**Treasury Department, C.S.A., Treasurer's Office**" imprint cover to Abbeville S.C., small erosion spot in imprint, still Very Fine and attractive use ..... E. 300-400
- 2373 ☒ **10c Blue, Die A (11).** Large margins which are uneven due to separating without scissors, tied by "**Bristol V. & T.R.R.**" circular handstamp on blue 1864 cover to Decatur Ga., docketed at left, Very Fine and rare use of the Virginia & Tennessee Railroad handstamp, ex Judd .... E. 400-500
- 2374 ☒ **10c Blue, Die A (11).** Huge margins to clear at left, tied by bold "Mobile Ala. Jul. 10, 1863" double-circle datestamp on **adversity cover made from part-printed shipping document**, to Starkville Miss., opened for display, Very Fine ..... E. 200-300
- 2375 ☒ **10c Blue, Die A (11).** Large margins, tied by "Oxford N.C. Jul. 30" circular datestamp on cover to Weldon N.C. and **forwarded** to Wilmington N.C., forwarding postage paid by 10c Blue, Die A (11) tied by "Weldon N.C. Aug. 1, 1863" circular datestamp, Very Fine and attractive use, ex Weill and Freeland ..... E. 200-300
- 2376 ☒ **10c Blue, Die A (11).** Large margins, rich color, tied by "Richmond Va. Jun. 17" circular datestamp on cover to Charleston S.C. and **forwarded** to Columbia S.C., forwarding postage paid by 10c Blue, Die A (11) with **top right corner sheet margins** tied by "Charleston S.C. Jul. 15" circular datestamp, minor soiling, Very Fine ..... E. 200-300
- 2377 ☒ **10c Blue, Die A (11).** Horizontal strip of three, huge margins to just touching right stamp, left stamp particularly well-margined, tied by three strikes of "Mobile Ala. Oct. 9" double-circle datestamps on large cover to B. F. Allen, Secretary of State in Tallahassee Fla., manuscript "Election Returns" at top left, cover with trivial edge nicks, Fine..... E. 200-300





- 2378 ☒ **10c Blue, Die A, Perforated (11e).** Rich color, full perforations on three sides, s.e. at bottom, tied by "Mobile Ala. Jan. 23" double-circle datestamp on **adversity cover made from printed form** to Sharon Miss., missing bottom flap, some slight wear, Very Fine ..... 900.00
- 2379 ☒ **10c Blue, Die A, Perforated (11e).** Full perforations on three sides, s.e. at left, tied by "Mobile Ala. Dec. 12" double-circle datestamp on overpaid drop-rate cover, Very Fine, signed Sloane (on reverse) ..... 900.00
- 2380 ☒ **10c Greenish Blue, Die B (12c).** Huge margins incl. part of adjoining stamp at top and **right sheet margin**, tied by blue "University of Virginia Sep. 18" double-circle datestamp on cover to Forest Depot Va., fresh and Extremely Fine, ex Keeling ..... E. 200-300
- 2381 ☒ **10c Blue, Die B (12).** Huge margins all around incl. **wide left sheet margin**, tied by "Richmond Va. Dec. 6" circular datestamp on cover to Abingdon Va., minor edgewear, Extremely Fine ..... E. 150-200
- 2382 ☒ **10c Greenish Blue, Die B (12c).** Large margins to clear, cancelled by "ARMY/OF/TENN" three-line handstamp on light yellow cover to Richmond Va., military endorsement at top left from 9th Ky. Cav., expertly repaired, otherwise Very Fine ..... E. 200-300
- 2383 ☒ **10c Blue, Die B (12).** Large to huge margins incl. **top sheet margin**, tied by "Macon Ga. Sep. 2?" double-circle datestamp on **turned** cover to Americus Ga., inside with **10c Blue, Die A (11)** tied by bold "Americus Ga. Sep. 23" circular datestamp to Eatonton with manuscript "Due 10", opened for display, Very Fine and attractive turned use with both the Die A and Die B stamps ..... E. 200-300





- 2384 ☒ **10c Blue, Die B (12).** Large margins to full, tied by "Raleigh N.C. Jun. 24, 1864" double-circle datestamp on "Official Business, U.S. Depository, Raleigh, N.C." imprint cover to General P.F. Paterson at Lenox N.C., fresh and Very Fine ..... E. 500-750
- 2385 ☒ **10c Blue, Die B (12).** Two, large margins, right stamp vertical crease, tied by "Richmond Va. Mar. 4" circular datestamp on "Confederate States of America, War Department, Nitre and Mining Bureau, Official Business" imprint cover to superintendent of sulphur and acid works in Charlotte N.C., some wear, Very Fine appearance, nitre (also known as saltpeter) is instrumental in the manufacture of gunpowder ..... E. 500-750
- 2386 ☒ **20c Green (13).** Large to ample margins all around, tied by Mobile Ala. double-circle datestamp on large part of folded **adversity** cover made from ledger paper, to Richmond Va., stamp is Extremely Fine, Scott Retail for normal cover is \$1,250.00, ex Hill, with 1999 C.S.A. certificate ..... E. 500-750
- 2387 ☒ **20c Green (13).** Large margins to clear, corners clipped, tied by neat strike of "Richmond Va. Sep. 1" circular datestamp on legal-size cover to Robeson N.C., slightly reduced at right affecting address, otherwise Fine, purple owner's handstamp ..... 1,250.00
- 2388 ☒ **20c Green, Diagonal Half Used as 10c (13d).** Top left diagonal half, tied by clear "Mobile Ala. Dec. 24" double-circle datestamp on cover addressed locally in Mobile County, small part of backflap missing, Very Fine, a choice bisect cover, signed Dietz who remarks "Superb!", with 2005 P.F. certificate ..... 2,000.00



## CONFEDERATE STATES NAVY



- 2389 ☒ **10c Blue, Die B (12).** Large margins to just in at right, toned, tied by "Richmond Va. Sep. 11" circular datestamp on "Confederate States of America, Navy Department, Official Business" imprint (C.S.A. Catalog ND-04) cover to Saw Dust Geo., slightly reduced at right, minor edgewear, Fine, scarce imprint ..... E. 500-750
- 2390 ☒ **2c Brown Red (8).** Full margins to slightly in, tied by "Richmond Va." circular datestamp on legal-size cover with "Confederate States Navy Department, Official Business" imprint (C.S.A. Catalog ND-08) to Hon. James Lyons, Confederate congressman in Richmond, drop-letter rate, reduced at right touching imprint, vertical folds, otherwise Fine, scarce Confederate Navy imprint ..... E. 750-1,000

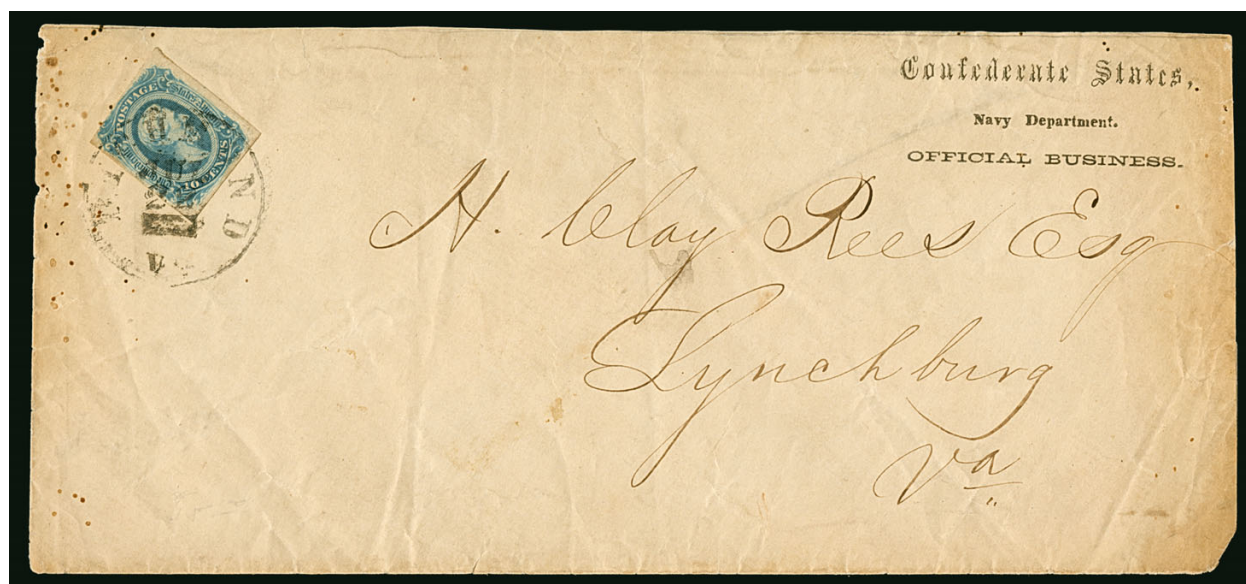

2391

- 2391 ☒ **10c Blue, Die B (12).** Large margins to clear, tied by "Richmond Va. Jul. 22" circular datestamp on legal-size "Confederate States, Navy Department, Official Business" imprint cover (C.S.A. Catalog ND-08) to Lynchburg Va., reportedly addressed in the hand of Stephen Mallory, few age spots and wear, Very Fine ..... E. 750-1,000





2392

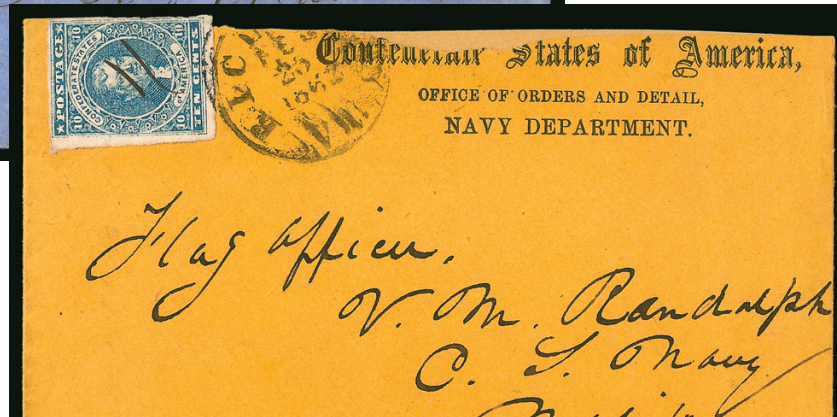

2393

2394

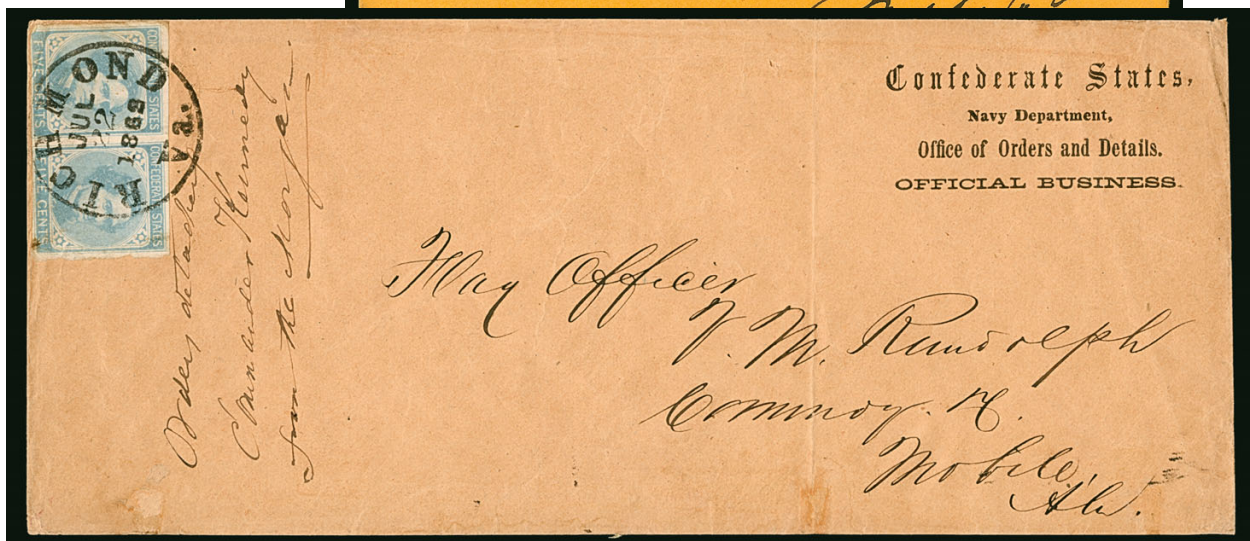

- 2392 ☒ **10c Blue, Die A (11).** Huge margins, tied by "Richmond Va. Sep. 24" circular datestamp on blue "Confederate States of America, Navy Department, Official Business" imprint (C.S.A. Catalog ND-11) cover to military address at Gadsden Ala., turned use, inside is soldier's letter with Due 10 marking, missing top flap and repaired, still Very Fine, scarce imprint ..... E. 750-1,000
- 2393 ☒ **10c Dark Blue, Hoyer & Ludwig (2b).** Large margins to clear, cancelled by two penstrokes, tied by "Richmond Va. Nov. 20, 1862" circular datestamp on buff cover with "Confederate States of America, Office of Orders and Detail, Navy Department" imprint (C.S.A. Catalog ND-14) addressed to "Flag Officer V. M. Randolph, C.S. Navy, Mobile Ala.", stamp with crease at bottom right from placement at edge of cover, missing top flap and small part of imprint from opening, otherwise Fine use to the commander of the Confederate naval forces at Mobile, with 2010 C.S.A. certificate..... E. 500-750
- 2394 ☒ **5c Light Blue, De La Rue (6).** Horizontal pair, large margins to clear, light creases from placement near edge of cover, tied by "Richmond Va. Jul. 22, 1862" circular datestamp on legal-size cover with "Confederate States, Navy Department, Office of Orders and Details, Official Business" imprint (C.S.A. Catalog ND-15) imprint, to Flag Officer Victor M. Rudolph at Mobile Ala., docketed "Orders attached, Commander Kennedy from the Morgan", vertical file fold well away from stamps, some slight edgewear, Very Fine and scarce imprint ..... E. 400-500



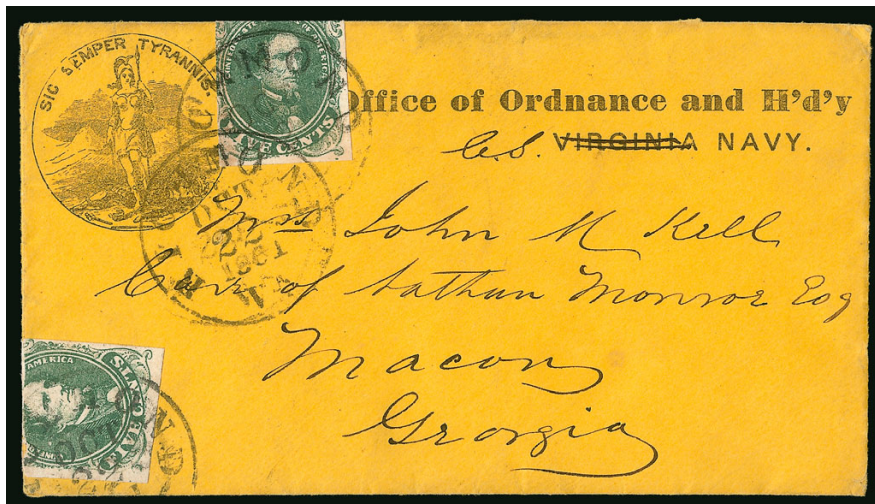

2395

2396

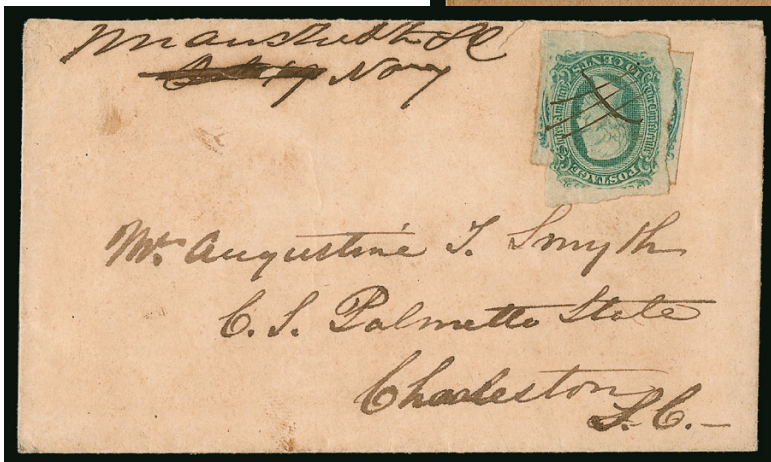
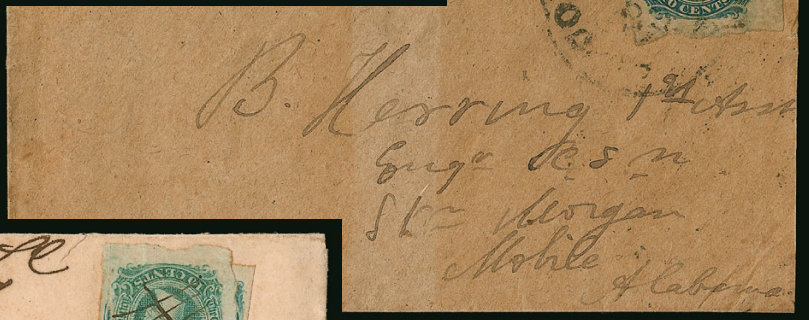

2397

- 2395 ☒ **5c Green (1).** Two, tied by "Richmond Va. Oct. 22, 1861" circular datestamps on buff cover with "Office of Ordnance and H'd'y, Virginia Navy" with "Virginia" crossed out and "C.S." written in (C.S.A. Catalog ND-20) to Macon Ga., "Sic Semper Tyrannis" illustrated design at upper left ("thus always to tyrants", which John Wilkes Booth yelled out to the audience during the shooting of Lincoln), stamp at top a replacement, both stamps wrapped around edge of cover, missing most of top flap, otherwise Fine and rare, the office of Ordnance was taken over by the Confederate Navy, this state imprint was converted to a Confederate Navy imprint by hand, accompanied by *Confederate Philatelist* article of May-June 1973 discussing this cover..... E. 500-750
- 2396 ☒ **10c Blue, Die A (11).** Huge margins to in at top left where separated a bit unevenly, incl. right sheet margin, tied by "Columbus Ga. May 2?" circular datestamp on homemade cover addressed to "B. Herring, 1st Asst., Engr. C.S.N., Str. Morgan, Mobile Ala.", missing most of top flap, reduced at right, some overall wear, Very Fine, the *Morgan* escaped an engagement with Farragut's fleet on Aug. 5, 1864 and was burned by the Confederates at the fall of Mobile in 1865, ex Kohn..... E. 300-400
- 2397 ☒ **10c Blue, Die A (11).** Two, affixed on top of one another as the cover was used twice, manuscript cancel, "Manchester S.C. Oct. 19" manuscript postmark addressed to "Mr. Augustine T. Smith, C.S. Palmetto State, Charleston S.C.", second use to same recipient on Nov. 7 and with first date crossed out, some slight wear, minor erosion spot in postmark, Very Fine, very unusual use, the recipient was an enlisted man in the signal corps of the army who served on the *Palmetto State* as a signal officer, in 1864 he returned to land duty as an observation signalman in Charleston's St. Michael's Church steeple..... E. 500-750





- 2398 ☒ **10c Blue, Die B (12).** Large margins to clear, rich color and detailed impression, tied by "Wilmington N.C. Jun. 24" circular datestamp on blue cover to "Asst. Surgeon C.M. Morfit, U.S.N., Charleston S.C.", fresh and Very Fine, the recipient served aboard several Confederate Navy vessels before his capture and imprisonment at Old Capitol Prison and Fort McHenry ..... E. 400-500
- 2399 ☒ **5c Light Blue, De La Rue (6).** Horizontal pair, large margins to clear, radiant color, tied by "Augusta Ga. Aug. 6" (1862) double-circle datestamp on homemade cover addressed to "Asst. Paymaster, George H. O'Neal C.S.N., Savannah Georgia", missing top flap, vertical file fold not affecting stamps, Very Fine, the recipient was stationed on the ironclad *Georgia*, which defended the river channels below Savannah, she was destroyed by the Confederates during the evacuation of Savannah on Dec. 21, 1864 because she lacked effective locomotive power ..... E. 300-400
- 2400 ☒ **Tallahassee Fla. Sep. 25.** Circular datestamp with "Paid" handstamp and manuscript "10" rate on cover addressed care of Secretary of the Navy at Richmond Va., slightly reduced at left, some overall wear, Very Fine, unusual use to a member of Howell Guards, which was a Florida infantry unit, care of the the Secretary of the Navy, who was from Florida ..... E. 300-400
- 2401 ☒ **10c Blue, Die A (11).** Three huge margins incl. **bottom sheet margin**, just in at top, tied by "Montgomery Ala. Aug. 23" circular datestamp on **adversity cover made from printed U.S. Navy Yard at Pensacola Florida form** to Chockaw Corner Ala., opened for display, some toning, Very Fine and very unusual, this navy yard surrendered to the Confederacy Jan. 12, 1861 and was reoccupied by federal forces on May 10, 1862 so this form was probably carried around for some time before being turned into a cover ..... E. 300-400
- 2402 ☒ **Fort Warren, Boston Mass.** Inbound cover bearing 3c Rose (65) tied by "Norfolk Va. Jun. 8, 1862" double-circle datestamp on homemade cover addressed to "Captain Samuel Barron, C.S.N., Fort Warren, Boston", receiving backstamp, stamp with defects, some slight edgewear, Fine appearance, Fort Warren was first used in November 1861 for the incarceration of political prisoners and also held C.S.A. prisoners, Captain Barron was a prominent figure in the U.S. Navy before resigning to serve the Confederacy, he commanded the defenses of forts Hatteras and Clark at the end of August 1861 and was captured when both fell, he was a prisoner first in New York and then at Fort Warren and was released in an exchange in 1862 after which he was sent to England to take command of two ironclad rams, he then served the Confederacy in France ..... E. 500-750





Ex Wishnietsky.....	E. 4,000-5,000
---------------------	----------------



2404

- 2404 ☒ **10c Blue, Die A (11).** Four singles, mostly large margins, right stamp defective, cancelled by "Shelby Springs Ala. 30th October 63" manuscript postmark on cover to Major Charles B. Moore in Major General Price's Division in Arkansas, two stamps tied by "Meridian Miss" dateless handstamp, manuscript "To be forwarded by the Trans-Miss Express mail to Shreveport La.—P.M. at Shreveport will please forward immediately", also endorsed "Via Meridian Miss. Shreveport La." at lower left, part of top flap replaced, some expert restoration mostly around edges and sealing tear at left

VERY FINE APPEARANCE. THIS IS THE EARLIEST RECORDED USE OF A COVER PAYING THE 40-CENT TRANS-MISSISSIPPI EXPRESS RATE, AND ONE OF ONLY TWO COVERS BEARING THE MERIDIAN, MISSISSIPPI TRANSIT MARKING. ONE OF THE GREATEST TRANS-MISSISSIPPI EXPRESS COVERS IN EXISTENCE.

The Mississippi River and inland waterway routes were essential lifelines within the Confederacy. Early in the war, Federal naval strategy focused on control of the Mississippi, and, by the spring of 1862, key port cities were captured by Federal forces, giving them control of the river. With the Southern states divided between East and West, the Confederate government was forced to devise special measures to maintain transportation and communication along the trans-Mississippi routes. Surreptitious traffic across the river was carried on by private and government couriers, and the post office was authorized to appoint agents to ensure that the mail lines remained open. In April 1863 the Confederate Congress authorized a "preferred mail" across the Mississippi River and established a 50c rate per half-ounce. The act was revised to create an "express mail" without a fixed rate of postage, but instead limited to no more than a dollar per half ounce. By October 1863, Postmaster General Reagan secured a contract to have mail carried across the Mississippi at the rate of 40c per half ounce. Meridian and Brandon, Mississippi, were chosen as the eastern terminal points. Shreveport and Alexandria, Louisiana, were chosen as the western terminal points. This is the earliest recorded use of the "express mail" service.

Ex Walske. Illustrated in *Special Mail Routes of the American Civil War* by Walske and Trepel on p. 122. E. 10,000-15,000





2405

- 2405 ☒ **10c Blue, Die B (12).** Large margins, tied by "Mobile Ala. Jul. 22" circular datestamps on turned cover to the naval hospital at Mobile and **forwarded** to navy yard at Gunboat Landing on the Tomigbee River in Alabama, **originating in Arcadia La.** with manuscript "Greene-Arcadia, Bienville P. La. 1864 June 24-July 27" at left, privately transported from Shreveport to Mobile, manuscript "Mailed by La Relief Committee at Mobile" at top indicates the 10c forwarding postage was paid by the committee, inside of cover with manuscript name and address (hand carried), minor edgewear, small ink erosion spots

VERY FINE. A RARE EXAMPLE OF MAIL SENT TO A CONFEDERATE DOCTOR IN THE NAVY, WHICH WAS FORWARDED BY THE LOUISIANA RELIEF COMMITTEE. THIS IS THE ONLY RECORDED EXAMPLE OF AN EASTBOUND TRANS-MISSISSIPPI RELIEF COMMITTEE USE.

On May 31, 1863, a group of expatriate New Orleans citizens in Mobile, Alabama, organized a committee to alleviate the suffering of poor citizens who remained in U.S.-occupied New Orleans, Louisiana. With the tacit concurrence of Federal authorities in New Orleans, they arranged shipments of food and clothing to New Orleans and helped citizens leave New Orleans for the Confederate States. These "Louisiana Relief Committee at Mobile" trips between Mobile and New Orleans via Pascagoula ran along the Mississippi Sound and carried letters which were not sanctioned by the U.S. Jules Denis, C.S.A. provost marshal at Mobile, examined the southbound letters. The U.S. also used these trips to transmit P.O.W. flag-of-truce mail to and from prisoners in New Orleans. The latest known Louisiana Relief Committee cover was postmarked in Mobile on September 2, 1864.

The Committee also handled the forwarding of mail addressed to C.S.A. military personnel in Mobile. This type of mail typically did not originate in New Orleans, and is considerably rarer. In addition, since it did not cross the lines, it was not censored by the provost marshal at Mobile. The Committee apparently paid the C.S.A. postage on these letters as a favor to the senders, including the 2¢ C.S.A. drop letter rate on mail addressed to Mobile. The Committee undoubtedly carried mail from Mobile to New Orleans, but none has been identified. Apparently for security reasons, the Committee did not endorse westbound letters, and they would have no postal markings since they were hand-carried all the way to New Orleans addressees.

From a June 6, 1985 Robert Kaufmann auction. Ex Birkinbine and Walske. ....  
..... E. 7,500-10,000

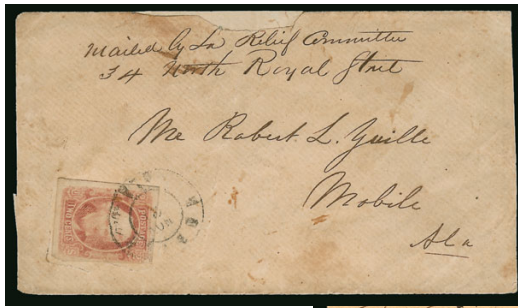

2406

2407



- 2406 ☒ **2c Brown Red (8).** Full to large margins, tied by “Mobile Ala. Nov. 2” (1863) circular datestamp on cover to addressee within Mobile, originated in New Orleans, manuscript endorsement “*Mailed by La Relief Committee, 34 North Royal Street*” at top, backflap removed, top edge repaired, sealed cuts around 2c stamp as if someone started to cut out stamp and stopped (or was shot, justifiably), still Fine appearance and a rare Louisiana Relief Committee use ... E. 750-1,000
- 2407 ☒ **Pioneer Express Company, Mobile, Ala. 1862, 11 May.** Clear strike of greenish blue circular datestamp at top right of large cover, addressed to Jackson Miss., manuscript “*By Express*” at bottom left, cover with various faults along edges and slightly reduced, Fine strike of this incredibly rare express marking of which only **two or three examples are believed to exist** from Mobile ..... E. 400-500

## FLAG-OF-TRUCE MAIL



2408

- 2408 ☒ **Houston Tex.** Yellow cover endorsed by captured Union prisoner, Capt. A. V. Proctor, to his brother, Lieut. A. E. Proctor in Boston, with space for examiner's signature, but this was not completed, instead marked on back “*Examined, W. Hyllested, Maj. & Provo M. Gen'l. of Texas*” in Houston, **sent via Galveston and exchanged by flag-of-truce with U.S. West Gulf Blockading Squadron**, entered Federal mails with “New Orleans La. Feb. 6 ‘64” double-circle datestamp and “Due 6” in circle, some slight edgewear

VERY FINE AND EXTREMELY RARE COVER FROM A PRISONER CAPTURED AT THE BATTLE OF SABINE PASS, TEXAS, AND CONFINED AT THE C.S.A. HOUSTON PRISON. SENT VIA FLAG-OF-TRUCE THROUGH GALVESTON AND THE U.S. NAVAL BLOCKADING SQUADRON IN THE GULF.

Despite an overwhelming advantage in force against a small Confederate garrison, the Federals suffered a humiliating defeat in the battle at Sabine Pass on September 8, 1863. Two gunboats were grounded and surrendered — the U.S.S. *Sachem* and the *Clifton*, and captured men were moved to prisons at Houston, Hempstead (Camp Groce) and Tyler (Camp Ford). Based on the fewer than ten known covers from prisoners captured at Sabine Pass, it appears that they were moved between these locations over a period of six months. The endorsements, postmark dates and censor markings help identify mail from these prisons. In this case, the February New Orleans datestamp and endorsements point to the prison at Houston. Harrison records only three covers from the Houston Prison.

Ex “Camina” and Dr. Agre. With 1994 C.S.A. certificate ..... E. 2,000-3,000





2409

- 2409 ☒ **Johnson's Island.** 3c Rose (65) tied by target cancel, "Sandusky O. Nov. 5 '64" double-circle datestamp on buff cover to Richmond Va., "Prisoner's Letter, Johnsons Island O. Examined GSB" oval handstamp, used with **10c Blue, Die A (11)** tied by "Richmond Va. Nov. 24" circular datestamp, endorsed "Via Fortress Monroe per Flag of Truce Boat" at left, vertical file fold well away from stamps, slightly reduced at right, 3c stamp some faults, still Very Fine ..... E. 750-1,000

## GROUP LOTS

- 2410 **Confederate States Collection.** Incl. a complete run of all General Issues, incl. unused No. 9 and pen-cancelled No. 10, also some varieties and blocks, as well as three Postmasters' Provisionals incl. No. 61X2, mixed condition ..... E. 500-750
- 2411 **Confederate States Collection.** Group of unused and used stamps mounted on album pages, unused incl. Nos. 1-10 and 11-14, also blocks of Nos. 1, 6, 11-14, the better stamps no gum except No. 3 original gum and No. 14 block Mint N.H., some flaws incl. thins on the higher catalog value items, overall Fine-Very Fine, used incl. Nos. 1-6 and 9, faults, Fine appearance, Scott Retail approximately \$9,000.00 ..... E. 1,000-1,500
- 2412 ☒ **Confederate Balance.** 15 mostly Confederate-related items, incl. 3c Star Die entire from Millersburg Ky. and addressed to "Macon, Alabama, Confederate States of America", few soldiers' letters incl. three with No. 11 or 12 tied by grids or targets, few postwar items incl. letter from John H. Reagan from 1867 specifying when we was appointed postmaster general etc., some faults, overall Fine-Very Fine ..... E. 750-1,000
- 2413 ☒ **Confederate Covers.** 27, incl. handstamped Paid or Due from Baton Rouge, Lexington Va., Milledgeville Ga., Norfolk Va., Richmond Va., three covers with No. 1, one with No. 2, one with No. 4, mixed condition with most faulty, still an interesting group ..... E. 400-500
- 2414 ☒ **Army of Northern Virginia.** Three covers with different cancels, incl. No. 11c with field grid, second strike at left obliterates "10" handstamp to Sangersville Va.; second bears No. 12 with large 9-bar grid to N.C.; third bears pair of No. 12c tied by target on cover to Staunton Valley Va., some flaws, still a nice group showing different cancels of the Army of Northern Virginia .... E. 500-750
- 2415 **Confederate-Related Balance.** Small group of diverse items, incl. CDV of General Longstreet and McPherson, reproduction of one of Stonewall Jackson, U.S. 3c Rose (65) on blue "Why don't you take it?" cartoon cover with original contents, abstract of provisions issued to volunteers in Sept. 1864 at Johnson's Island, light strike of Midlothian Va. on cover with manuscript "Due 10", Chattanooga circular datestamp on 10c from soldier in Bragg's army, few postwar reunion items, few coins and notes, mixed condition, overall some Fine-Very Fine, also incl. some modern U.S. face for good measure ..... E. 1,000-1,500
- 2416 **Confederate Philatelist.** From Jan. 1960-Dec. 2004, beautifully bound in 16 red volumes with aligned gold stamping on spine, takes up about 28 inches of bookshelf space, also *Southern Philatelist* complete from Nov. 1924-Oct. 1929 bound into two red volumes with gold stamping on spines, *New Southern Philatelist* complete from Nov. 1929 to Oct. 1933 and similarly bound into four volumes, last part of this library are Confederate auction catalogues from 1934 (Brooks) to 1991 (Tobias) in 12 volumes with many better name sales — buyer is responsible for actual shipping costs from the consignor in Virginia ..... E. 300-400

END OF SALE — THANK YOU



# BIDS

Use this form to submit absentee bids  
or to confirm telephone bids

# Sale 1104

Wednesday, June 24, 2015

PADDLE #

# 1

Please provide the following information:

NAME .....

ADDRESS .....

CITY/STATE/ZIP .....

PHONE ..... MOBILE .....

EMAIL .....

# 2

Have you purchased from us in the past 5 years? ☐ Yes (please go to Section 3)  
☐ No (references required below)

STAMP FIRM ..... PHONE .....

STAMP FIRM ..... PHONE .....

Please submit references at least **2 business days** before the sale. Bids from new clients will not be executed if satisfactory references are not received in time to be contacted.

# 3

- Enter the lot number and your corresponding maximum bid in the space below
- Use whole dollar amounts and bid according to the increments (see back of form)
- Bids do not include the 15% Buyer's Premium, taxes, duty or shipping charges
- Absentee bids will advance at one increment over the next highest competing bid
- "Plus", "Break Tie" or "Buy" bids will not be executed
- Indicate any "Or" bids between lot number/bid entries and bracket your choices
- If you wish to limit the total amount of your bids, follow the instructions below

Lot #	Bid \$	Lot #	Bid \$	Lot #	Bid \$

☐ **Limit Bids:** Check this box if you wish to limit the total hammer price of your bids (excluding 15% Buyer's Premium, taxes, duty and shipping costs). Your bids will be executed until your bidding limit has been reached. The total amount you wish to bid is \$ .....

# 4

By signing this form, you agree to all of the Conditions of Sale printed in the sale catalogue (printed and digital), including but not limited to a) payment in the manner demanded by the Siegel firm, and b) payment of the 15% Buyer's Premium, any sales tax or customs duty, shipping costs, late charges and

other prescribed charges. You agree that your bids will be executed as a courtesy by Siegel, but you waive the right to make any claim against Siegel or its employees arising from these bids or your participation in the sale. You agree to honor all bids as submitted, regardless of any errors or omissions.

SIGNED ..... DATE .....

Mail the signed form to Siegel Bid Department, 60 East 56th St., 4th Floor, New York, NY 10022  
or email to [stamps@siegelauctions.com](mailto:stamps@siegelauctions.com)  
or fax to 212-753-6429



# Additional Bids

**Sale 1104**  
Wednesday, June 24, 2015

PADDLE #

Lot #	Bid \$	Lot #	Bid \$	Lot #	Bid \$

## Shipping & Insurance

We will be pleased to arrange for shipping and transit insurance for purchases in this sale, except for lots marked or announced as "floor sale only." To expedite billing and delivery to hundreds of buyers in each sale, we use standard charges for postage and insurance under our policy. These charges are based on the package weight and mailing requirements, according to the schedule shown here. Our standard charges do not include a fee for our services, and they may be slightly more or less than the actual postage or Fedex fee. We ask all buyers to remit the invoiced amount for shipping and insurance.

Transit insurance is provided in all cases, except when the buyer has furnished us with documentation that insurance is effective under the buyer's own policy.

There will be no added insurance charge for shipments of less than \$75,000 value. Shipments valued in excess of \$75,000 may require supplemental insurance and/or special courier service, the estimated cost of which will be furnished to the buyer prior to shipment. If the buyer refuses to pay the estimated charges or furnish proof of self-insured coverage, the buyer will be responsible for picking up the lots at our office and any resulting sales tax.

### Standard Shipping Charges

Weight Class	Shipping Method	Charge
Up to 2 lbs.	Fedex Envelope	\$20
Over 2 lbs.	Fedex Box	\$35 - \$50*
Outside US	Fedex	\$50 - \$100**
Bulky Lots	Fedex Ground or Express	By weight

\* Up to \$75,000 value and up to 5 lbs; additional charge may apply to packages exceeding limits

\*\* Buyers outside United States are liable for any applicable customs duty and clearance charges. An accurate declaration of contents and value will be made on all packages and import/export documents. **Siegel may refuse to ship lots to certain countries with a high risk factor.**

2/2015

## Bidding Increments

The auctioneer may regulate the bidding at his discretion. However, to assist absentee bidders in establishing their maximum bids, the increments shown here will be used in most cases. We recommend that written bids conform to these increments—bids that do not will be reduced accordingly.

Bid	Increment	Bid	Increment
Up to \$200	\$10	\$7,000-20,000	\$500
\$200-500	\$25	\$20,000-30,000	\$1,000
\$500-1,000	\$50	\$30,000-75,000	\$2,500
\$1,000-3,000	\$100	\$75,000-140,000	\$5,000
\$3,000-7,000	\$250	\$140,000-300,000	\$10,000

# PRICES REALIZED FOR SALE 1104---6/24/2015

## Civil War and Confederate States

Robert A. Siegel Auction Galleries, Inc.  
60 East 56th Street, 4th Floor, New York, NY 10022  
Tel (212) 753-6421 Fax (212) 753-6429

Lot#	Realized	Lot#	Realized	Lot#	Realized	Lot#	Realized	Lot#	Realized	Lot#	Realized	Lot#	Realized
2001	12,500	2043	225	2085	425	2132	200	2175	425	2219	550	2261	225
2002	1,500	2044	160	2086	325	2133	1,700	2176	1,600	2220	950	2262	225
2003	750	2045	2,200	2087	160	2134	850	2177	110	2221	650	2263	225
2004	1,200	2046	2,600	2088	2,400	2135	800	2178	130	2222	27,000	2264	225
2005	275	2047	1,100	2089	650	2136	850	2179	140	2223	2,900	2265	1,500
2006	5,250	2048	500	2090	600	2137	1,300	2180	375	2224	4,000	2266	1,200
2007	4,250	2049	350	2091	500	2138	325	2182	250	2225	2,200	2267	1,700
2008	1,400	2050	600	2092	2,900	2139	5,000	2183	600	2226	475	2268	4,500
2009	550	2051	1,600	2093	2,500	2140	1,200	2184	550	2227	400	2269	350
2010	300	2052	2,600	2095	1,000	2141	800	2185	750	2228	850	2270	8,000
2011	750	2053	130	2096	18,500	2142	1,100	2186	425	2229	1,000	2271	7,500
2012	400	2054	325	2099	1,100	2143	450	2187	2,300	2230	15,000	2272	3,000
2013	1,800	2055	1,600	2102	1,200	2144	450	2188	1,300	2231	800	2273	450
2014	600	2056	275	2103	850	2145	3,500	2189	950	2232	1,600	2274	110
2015	2,700	2057	950	2104	1,000	2146	3,250	2190	650	2233	250	2275	3,250
2016	600	2058	180	2105	1,600	2147	2,900	2191	250	2234	700	2276	650
2017	11,500	2059	130	2106	325	2148	1,100	2192	275	2235	6,750	2277	1,800
2018	300	2060	2,200	2107	450	2149	4,250	2193	425	2236	2,000	2278	3,250
2019	200	2061	1,600	2108	275	2150	2,900	2194	1,700	2237	5,250	2280	1,300
2020	250	2062	1,700	2109	425	2152	300	2195	1,800	2238	200	2281	1,200
2021	325	2063	950	2110	325	2153	300	2196	600	2239	600	2282	160
2022	300	2064	250	2111	275	2154	1,800	2197	450	2240	180	2283	300
2023	325	2065	150	2112	5,750	2155	3,000	2198	225	2241	250	2284	2,500
2024	1,000	2066	1,800	2113	1,300	2156	1,300	2199	300	2242	900	2285	250
2025	250	2067	7,500	2114	900	2157	7,000	2200	275	2243	200	2286	110
2026	250	2068	700	2115	16,500	2158	2,300	2201	850	2244	700	2287	200
2027	350	2069	8,000	2116	3,500	2159	200	2202	950	2245	425	2288	3,000
2028	375	2070	5,250	2117	850	2160	200	2203	1,800	2246	425	2289	1,000
2029	375	2071	1,700	2118	1,900	2161	325	2204	650	2247	250	2290	550
2030	250	2072	350	2119	13,000	2162	2,900	2205	425	2248	180	2291	650
2031	160	2073	900	2120	2,500	2163	325	2206	1,700	2249	1,700	2292	3,000
2032	1,800	2074	650	2121	1,200	2164	325	2207	750	2250	850	2293	1,900
2033	275	2075	700	2122	1,200	2165	225	2208	800	2251	200	2294	425
2034	500	2076	475	2123	1,000	2166	950	2209	1,000	2252	225	2295	500
2035	200	2077	3,500	2124	8,500	2167	3,000	2210	1,000	2253	2,700	2296	950
2036	500	2078	800	2125	450	2168	750	2211	550	2254	550	2297	325
2037	1,100	2079	800	2126	2,300	2169	425	2212	350	2255	225	2298	850
2038	300	2080	900	2127	600	2170	1,000	2213	1,000	2256	600	2299	200
2039	250	2081	1,500	2128	2,600	2171	950	2215	3,750	2257	300	2300	225
2040	375	2082	2,100	2129	425	2172	1,100	2216	225	2258	375	2301	650
2041	750	2083	950	2130	2,000	2173	1,600	2217	225	2259	375	2302	650
2042	375	2084	325	2131	300	2174	1,900	2218	650	2260	225	2303	550
												2354	550



# PRICES REALIZED FOR SALE 1104---6/24/2015

## Civil War and Confederate States

Robert A. Siegel Auction Galleries, Inc.  
60 East 56th Street, 4th Floor, New York, NY 10022  
Tel (212) 753-6421 Fax (212) 753-6429

Lot#	Realized	Lot#	Realized
2355	375	2400	250
2356	1,500	2401	275
2357	300	2402	325
2358	375	2403	5,250
2359	120	2404	7,000
2362	325	2406	2,000
2363	2,100	2407	450
2365	425	2408	4,750
2366	3,250	2409	800
2367	2,200	2410	1,700
2368	2,000	2411	2,400
2369	2,200	2412	950
2370	1,700	2413	1,200
2371	375	2414	350
2372	275	2415	800
2373	325	2416	900
2374	160		
2375	375		
2376	150		
2377	325		
2378	425		
2379	550		
2380	425		
2381	180		
2382	180		
2383	150		
2384	450		
2385	425		
2386	650		
2387	225		
2388	1,700		
2389	1,200		
2390	1,500		
2391	1,500		
2392	1,500		
2393	750		
2394	750		
2395	950		
2396	650		
2397	450		
2398	250		
2399	275		