

UNITED STATES STAMPS

SALE 1107
JULY 28-29, 2015

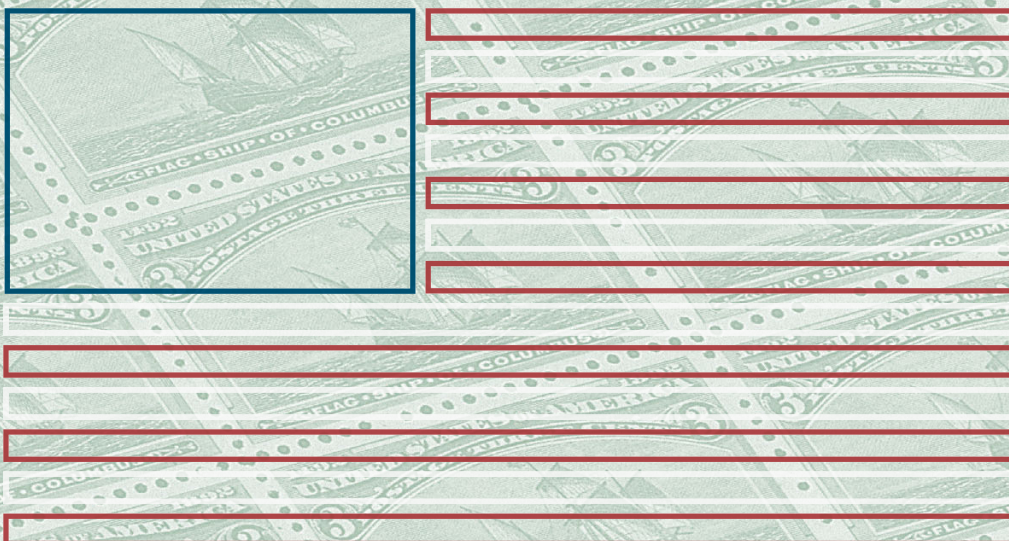

Robert A. Siegel
AUCTION GALLERIES, INC.

No. 57

Sale 1107 — Tuesday and Wednesday, July 28-29, 2015

United States Stamps

Featuring an Estate Collection of Full Panes and Sheets

Most lots offered without reserves

Live auction to be held at Siegel Auction Galleries,
60 East 56th Street (Park/Madison), 4th Floor, New York City

Lots are sold subject to a 15% buyer's premium and
any applicable sales tax (or customs duty for non-U.S. buyers)

Please carefully read the Conditions of Sale before bidding

Session One—Lots 1-378 Tuesday, July 28, at 1:30 P.M.

Postmasters' Provisionals, 1847 Issue	1-52
1851-56 Issue	53-76
1857-60 Issue and Reprint	77-116
1861-66 Issue, Encased Postage	117-143
Fancy Cancellations	144-179
1867-68 Grilled Issue, 1861 Re-Issue	180-223
1869 Pictorial Issue and Re-Issue	224-254
1870-93 Bank Note Issues	255-300
Columbian Issue	301-346
1894-98 Bureau Issue	347-378

Session Two—Lots 379-516 Wednesday, July 29, at 10:30 A.M.

Trans-Mississippi Issue	379-401
Pan-American, 1902-12 Issues	402-452
Panama-Pacific, 1912-15 Issues	453-494
1917-23 Issues	495-516

Session Three—Lots 517-889 Wednesday, July 29, at 1:30 P.M.

1922 and Later Issues, Modern Errors	517-560
Air Post	561-602
Special Delivery, Offices in China	603-620
Officials, Newspapers and Periodicals	621-638
Parcel Post thru Revenues	639-681
U.S. Possessions incl. Hawaii	682-708
Confederate States incl. Intact Panes	709-745
U.S. Panes and Sheets from an Estate	746-806
Group Lots by Issue	807-827
Collections and Accumulations	828-889

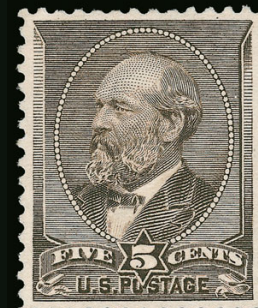
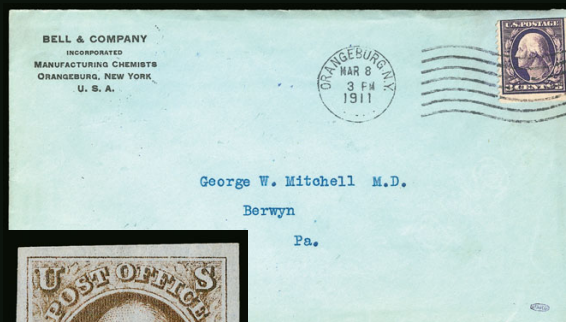

Pre-Sale Viewing

Monday, July 27, 10am-4pm, and by appointment

Robert A. Siegel

AUCTION GALLERIES, INC.

60 EAST 56TH STREET, 4TH FLOOR, NEW YORK, N.Y. 10022

Phone (212) 753-6421 • Fax (212) 753-6429 • E-mail: stamps@siegelauctions.com

Catalogues, internet bidding, resources, archives and the Siegel Encyclopedia at
siegelauctions.com



Robert A. Siegel

AUCTION GALLERIES, INC.

60 EAST 56TH STREET, 4TH FLOOR, NEW YORK, N.Y. 10022

Phone (212) 753-6421 • Fax (212) 753-6429 • E-mail: stamps@siegelauctions.com

siegelauctions.com



Scott R. Trepel
President
strepel
@siegelauctions.com

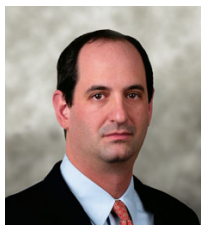

John P. Zuckerman
Senior Vice President
jzuckerman
@siegelauctions.com



Corey Long
Vice President
clong
@siegelauctions.com



Charles F. Shreve
Director, Siegel International
charles
@siegelauctions.com



Colleen Stellato
Accounts
colleen
@siegelauctions.com



Helen Stewart
Bids and Inquiries
helen
@siegelauctions.com



Chris Anderson
Siegel International
chris
@siegelauctions.com



Andrew Titley
Siegel International
andrew
@siegelauctions.com

Scott R. Trepel Principal Auctioneer (licensed by NYC Dept. of Consumer Affairs, #795952)

Nathaniel Estes Catalogue and Digital Production

Information for Bidders

Bidding

The following means are available for placing bids:

- 1) Attending the Live Auction in Person:** All bidders must register for a paddle, and new bidders must provide references at least three business days in advance of the sale.
- 2) Live Internet Bidding:** Instructions for participating as a Live Internet Bidder are provided on the page opposite.
- 3) Phone Bidding:** Bidders can be connected to the sale by phone and bid through a member of staff. Requests for phone bidding are subject to approval (please contact our office at least 24 hours before the sale). A signed Bid Form is required.
- 4) Absentee Bids.** All bids received in advance of the sale, either by mail, fax, phone, e-mail or internet, are Absentee Bids, which instruct the auctioneer to bid up to a specific amount on one or more lots in the sale. Absentee Bids sent by phone, fax or e-mail should arrive at least one hour prior to the start of the sale session. Bids entered through Live Internet Bidding will be visible to the auctioneer during the sale. Written bids should be entered legibly on the Bid Form in the sale catalogue. E-mail and internet bids should be carefully typed and double-checked. All new bidders must provide references. We recommend calling or e-mailing to confirm that Absentee Bids sent by mail, fax or e-mail have been received and entered.

Pre-Sale Viewing

Subject to availability, certain lots (except group lots) can be sent to known clients for examination. Requests must be made no later than 7 days prior to the sale. Lots must be returned on the day received. Postage/insurance costs will be invoiced.

In addition to regular viewing, clients may view lots by appointment. Our staff will be pleased to answer questions or provide additional information about lots.

Expert Certification

Individual items offered without a PF or PSE certificate dated within the past five years may be purchased subject to independent certification of genuineness and our description. **Please refer to the Conditions of Sale and Grading Terms for policies governing certification.**

Shipping and Delivery

Procedures and charges for shipping lots are printed on the back of the Bid Form. **Bidders are responsible for all prescribed shipping charges and any applicable sales tax or customs duties.**

Price Realized

Prices realized are sent with each invoice. Bidders with e-mail will receive a Bid Results report after the sale. Session results are posted immediately to **siegelauctions.com**

Live Internet Bidding at Siegel Auctions

BIDDING FROM YOUR COMPUTER LETS YOU BE PART OF THE LIVE AUCTION FROM ANYWHERE IN THE WORLD!

There's NO SUBSTITUTE for following the auction in real time.
Live Internet Bidding lets you bid and buy as though you were right there in the saleroom.
And it's easy.

This step-by-step guide will instruct you how to register, set your browser and use the bidding interface.

Start by following the simple steps to become a registered Live Internet Bidder.
Once you've been approved for bidding, you can listen to the auction and place bids with the click of a mouse.

Registering with STAMP AUCTION NETWORK & SIEGEL AUCTION GALLERIES

Live Internet Bidding is managed by Stamp Auction Network (SAN).
To bid, you must be registered and approved by *both* SAN and Siegel.
To decide what you need to do, choose the description below that best fits you.



I've already registered with SAN and have been approved by Siegel for internet bidding.

I'm a Siegel client, but I'm not registered with SAN.

Go to stampauctionnetwork.com/siegel and click on "Register" at the top. Check the box for Robert A. Siegel Auction Galleries (under "R") and submit the form, indicating you are a Siegel client. Once registered at SAN, you're ready for internet bidding.

I've bid through SAN before, but this is the first time I've bid in a Siegel sale.

Then you just need to be approved by Siegel. Go to stampauctionnetwork.com/siegel and click on "Update Registration" at the top. Your SAN account information will be sent to us for approval (you might be asked for other trade references). Once approved by Siegel for bidding, you're ready for internet bidding.

I've never bid with Siegel, nor registered with SAN.

Go to stampauctionnetwork.com/siegel and click on "Register" at the top. Check the box for Robert A. Siegel Auction Galleries (under "R") and submit the form **with your trade references** (please, no family members or credit card companies as references). Once registered at SAN and approved by Siegel for bidding, you're ready for internet bidding.

Live Internet Bidding works by allowing registered bidders to observe and place bids.

Live Internet Bidding will work with any browser on both PC and Mac operating systems.

Before bidding by internet for the first time, we recommend finding a sale in progress and listening to the public broadcast or logging in as a registered bidder. This will help you develop a feel for the sale tempo and bidding interface.

Log on to the auction at stampauctionnetwork.com/siegel.

You can also log on at siegelauctions.com

When you're logged on as a Live Internet Bidder, the bidding interface shows a photo and description of the lot, the current bid (and your bidding status), options for placing competitive bids and buttons with bid increments.

- After you click on a bid amount, the auctioneer is immediately notified of your bid.
- Retracting a bid is usually not acceptable, so please bid carefully.
- If you bid and then decide to stop, the "Pass" button will tell the auctioneer you are no longer bidding.
- You can send messages to the auctioneer (for example, a request for extension).
- You can track prior realizations from the bidding screen.



"System Down" or "Lost Connection" events do occasionally happen.

If you have any problems with Live Internet Bidding please call **212-753-6421** for immediate assistance.

Conditions of Sale (please read carefully before bidding)

THE PROPERTY DESCRIBED IN THIS CATALOGUE WILL BE OFFERED AT PUBLIC AUCTION BY ROBERT A. SIEGEL AUCTION GALLERIES, INC. ("GALLERIES") ON BEHALF OF VARIOUS CONSIGNORS AND ITSELF OR AFFILIATED COMPANIES. BY BIDDING ON ANY LOT, WHETHER DIRECTLY OR BY OR THROUGH AN AGENT, IN PERSON, OR BY TELEPHONE, FACSIMILE OR ANY OTHER MEANS, THE BIDDER ACKNOWLEDGES AND AGREES TO ALL OF THE FOLLOWING CONDITIONS OF SALE.

1. The highest bidder acknowledged by the auctioneer shall be the buyer. The term "final bid" means the last bid acknowledged by the auctioneer, which is normally the highest bid offered. **The purchase price payable by the buyer will be the sum of the final bid and a commission of 15% of the final bid ("buyer's premium"), together with any sales tax, use tax or customs duties due on the sale.**
2. The auctioneer has the right to reject any bid, to advance the bidding at his discretion and, in the event of a dispute, to determine the successful bidder, to continue the bidding or to reoffer and resell the lot in dispute. The Galleries' record of the final sale shall be conclusive.
3. All bids are per numbered lot in the catalogue unless otherwise announced by the auctioneer at the time of sale. The right is reserved to group two or more lots, to withdraw any lot or lots from the sale, or to act on behalf of the seller. The Galleries will execute bidding instructions on behalf of clients, but will not be responsible for the failure to execute such bids or for any errors in the execution of such bids.
4. **Lots with numbers followed by the symbol ° are offered subject to a confidential minimum bid ("reserve"), below which the lot will not be sold. The absence of the symbol ° means that the lot is offered without a reserve. If there is no reserve, the auctioneer has sole discretion to establish a minimum opening bid and may refuse an offer of less than half of the published estimate. Any lot that does not reach its reserve or opening bid requested by the auctioneer will be announced as "passed" and excluded from the prices realized lists after the sale. The Galleries may have a direct or indirect ownership interest in any or all lots in the sale resulting from an advance of monies or goods-in-trade or a guarantee of minimum net proceeds made by the Galleries to the seller.**
5. Subject to the exclusions listed in 5(A), the Galleries will accept the return of lots which have been misidentified or which have obvious faults that were present when the lot was in the Galleries' custody, but not so noted in the lot description. **All disputed lots must be received by the Galleries intact with the original packing material within 5 days of delivery to the buyer but no later than 30 days from the sale date.**
(5A) EXCLUSIONS: The following lots may not be returned for any reason, or may not be returned for the reasons stated: i) lots containing 10 or more items; ii) lots from buyers who registered for the pre-sale exhibition or received lots by postal viewing, thereby having had the opportunity to inspect them before the sale; iii) any lot described with "faults," "defects" or a specific fault may not be returned because of any secondary fault; iv) photographed lots may not be returned because of centering, margins, short/nibbed perforations or other factors shown in the illustrations; v) the color of the item does not match the color reproduction in the sale catalogue or website listing; vi) the description contains inaccurate information about the quantity known or reported; or vii) a certification service grades a stamp lower than the grade stated in the description.
6. Successful bidders, unless they have established credit with the Galleries prior to the sale, must make payment in full before the lots will be delivered. Buyers not known to the Galleries must make payment in full within 3 days from the date of sale. **The Galleries retains the right to demand a cash deposit from anyone prior to bidder registration and/or to demand payment at the time the lot is knocked down to the highest bidder, for any reason whatsoever.** In the event that any buyer refuses or fails to make payment in cash for any lot at the time it is knocked down to him, the auctioneer reserves the right to reoffer the lot immediately for sale to the highest bidder. **Credit cards (Visa, Mastercard and Discover only) can be accepted as payment but will be subject to a 3% Convenience Fee, which will be added to the total of the entire invoice (including hammer price, buyer's premium, shipping and transit insurance charges and any applicable taxes).**
7. If the purchase price has not been paid within the time limit specified above, nor lots taken up within 7 days from the date of sale, the lots will be resold by whatever means deemed appropriate by the Galleries, and any loss incurred from resale will be charged to the defaulting buyer. **Any account more than 30 days in arrears will be subject to a late payment charge of 1½% per month as long as the account remains in arrears. Any expenses incurred in securing payment from delinquent accounts will be charged to the defaulter.** A fee of \$250.00 per check will be charged for each check returned for insufficient funds.
8. All lots are sold as genuine. **Any lot accompanied by a certificate issued by The Philatelic Foundation or by Professional Stamp Experts within 5 years of the sale date is sold "as is" and in accordance with the description on the certificate. Such lots may not be returned for any reason, including but not limited to a contrary certificate of opinion.** Buyers who wish to obtain a certificate for any item that does not have a P.F. or P.S.E. certificate (dated as above) may do so, provided that the following conditions are met: (1) the purchase price must be paid in full, (2) the item must be submitted to an acceptable expertizing committee with a properly executed application form within 21 days of the sale, (3) a copy of the application form must be given to the Galleries, (4) in the event that an adverse opinion is received, the Galleries retain the right to resubmit the item on the buyer's behalf for reconsideration, without time limit or other restrictions, (5) unless written notification to the contrary is received, items submitted for certification will be considered cleared 90 days from the date of sale, and (6) in the event any item is determined to be "not as described", the buyer will be refunded the purchase price and the certification fee up to \$800.00 unless otherwise agreed to in writing.
9. Until paid for in full, all lots remain the property of the Galleries on behalf of the seller.
10. Agents executing bids on behalf of clients will be held responsible for all purchases made on behalf of clients unless otherwise arranged prior to the sale.
11. The buyer assumes all risk for delivery of purchased lots and agrees to pay for prescribed shipping costs. **Buyers who receive lots in the U.S. are obligated to pay whatever sales tax or compensating use tax might be due, and buyers outside the U.S. are responsible for all customs duties.**
12. **The bidder consents that any action or proceeding against it may be commenced and maintained in any court within the State of New York or in the United States District Court for the Southern District of New York, that the courts of the State of New York and United States District Court for the Southern District of New York shall have jurisdiction with respect to the subject matter hereof and the person of the bidder. The bidder agrees not to assert any defense to any action or proceeding initiated by Galleries based upon improper venue or inconvenient forum. The bidder agrees that any action brought by the bidder shall be commenced and maintained only in a Federal Court in the United States District Court for the Southern District of New York or the State Court in the county in which Galleries has its principal place of business in New York. The bidder agrees not to use a public conflict resolution service and not to use any form of social media to publish comments or information about the Galleries and its employees which might harm the Galleries' reputation or business. These Conditions of Sale shall be governed by and construed in accordance with the substantive laws of the State of New York, and shall constitute an agreement that shall be binding on the parties, and their respective heirs, administrators, distributees, successors and assignees.**

SCOTT R. TREPEL, Principal Auctioneer
Auctioneer's License No. 795952
N.Y.C. Department of Consumer Affairs
80 Lafayette Street, New York, N.Y. 10013
Telephone (212) 577-0111

Revised 1/2015

Grades, Abbreviations and Values Used in Descriptions

Grades and Centering

Our descriptions contain detailed information and observations about each item's condition. We have also assigned grades to stamps and covers, which reflect our subjective assessment. For stamps, the margin width, centering and gum are described and graded according to generally-accepted standards (an approximate correlation to numeric grades is provided at right). Although we believe our grades are accurate, they are not always exactly aligned with third-party grading terms or standards for all issues. **A lot may not be returned because a certification service grades a stamp lower than the grade stated in the description. Information from the P.S.E. Stamp Market Quarterly and P.S.E. Population ReportSM is the most current available, but lots may not be returned due to errors or changes in statistics or data.**

Extremely Fine Gem (90-100): The term "Gem" describes condition that is the finest possible for the issue. This term is equivalent to "Superb" used by grading services.







Extremely Fine (80-90): Exceptionally large/wide margins or near perfect centering.

Very Fine (70-85): Normal-size margins for the issue and well-centered with the design a bit closer to one side. "Very Fine and choice" applies to stamps that have desirable traits such as rich color, sharp impression, freshness or clarity of cancel.

Fine (60-70): Smaller than usual margins or noticeably off center. Pre-1890 issues may have the design touched in places.

Very Good (below 60): Attractive appearance, but margins or perforations cut into the design.

Guide to Gum Condition

Gum Categories:	MINT N.H.	ORIGINAL GUM (O.G.)				NO GUM
	 Mint Never Hinged <i>Free from any disturbance</i>	 Lightly Hinged <i>Faint impression of a removed hinge over a small area</i>	 Hinge Mark or Remnant <i>Prominent hinged spot with part or all of the hinge remaining</i>	 Part o.g. <i>Approximately half or more of the gum intact</i>	 Small part o.g. <i>Approximately less than half of the gum intact</i>	 No gum <i>Only if issued with gum</i>
Catalogue Symbol:	★ ★	★	★	★	★	(★)
PRE-1890 ISSUES	<i>Pre-1890 stamps in these categories trade at a premium over Scott value</i>			Scott Value for “O.G.”		Scott “No Gum” Values thru No. 218
1890-1935 ISSUES	Scott “Never Hinged” Values for Nos. 219-771	Scott Value for “O.G.” (Actual value will be affected by the degree of hinging)		Disturbed Original Gum: Gum showing noticeable effects of humidity, climate or hinging over more than half of the gum. The significance of gum disturbance in valuing a stamp in any of the Original Gum categories depends on the degree of disturbance, the rarity and normal gum condition of the issue and other variables affecting quality. For example, stamps issued in tropical climates are expected to have some gum disturbance due to humidity, and such condition is not considered a negative factor in pricing.		
1935 TO DATE	Scott Value for “Unused”					

Covers

Minor nicks, short edge tears, flap tears and slight reduction at one side are normal conditions for 19th century envelopes. Folded letters should be expected to have at least one file fold. Light cleaning of covers and small mends along the edges are accepted forms of conservation. Unusual covers may have a common stamp with a slight crease or tiny tear. **These flaws exist in virtually all 19th century covers and are not always described. They are not grounds for return.**

Catalogue Values and Estimates

Unless otherwise noted, the currently available *Scott Catalogue* values are quoted in dollars with a decimal point. Other catalogues are often used for foreign countries or specialized areas and are referred to by their common name: *Stanley Gibbons* (SG), *Dietz*, *American Air Mail Catalogue* (AAMC), *Michel*, *Zumstein*, *Facit*, etc. Estimates are indicated with an "E." and reflect our conservative valuation in dollars. Reserves will never exceed the low end of the estimate range; they will sometimes exceed Scott Catalogue value for stamps in Extremely Fine condition.

Because of certain pricing inconsistencies in the *Scott Catalogue*—for example, blocks that have no gum, the absence of premiums for Mint N.H. items, etc.—we cannot guarantee the accuracy of values quoted for multiples, specialized items and collection lots. We generally try to be conservative, but buyers may not return a lot because of a discrepancy in catalogue value due to Scott pricing inconsistencies.

Symbols and Abbreviations (see chart above for gum symbols)

⊞	Block	E	Essay	pmk.	Postmark	No.	Scott Catalogue Number
⊞	Cover	P	Proof	cds	Circular Datestamp	hs	Handstamp
FC	Fancy Cancel	TC	Trial Color Proof	var.	Variety	ms.	Manuscript

Resources

siegelauctions.com



CATALOGUES AND PRICES REALIZED

Images and descriptions for all current sale catalogues are available from our website, as well as all sales going back to 1992, our Rarities sales from 1964 and selected name sales.

POWER SEARCH™

Search by Scott number or keyword through all of the sales at our website. The best resource in philately for research.

MY SIEGEL™

Save your Power Searches as want lists. We will automatically notify you when a match is included in an upcoming sale, whether it's as broad as any Columbian issue, or as narrow as a 241 graded 98. The most powerful want list in philately.

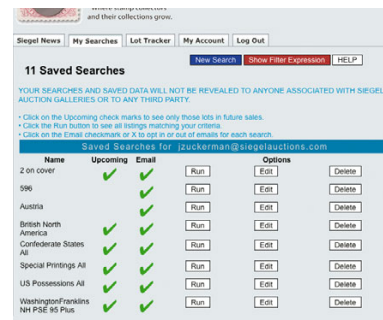

LOT TRACKER™

Never miss another lot because you were away from your computer. Log into My Siegel™, then set up notifications to get texts and/or emails 10-30 lots before yours comes up (live bidding is still through Stamp Auction Network).

THE SIEGEL ENCYCLOPEDIA™

This feature of our website contains a wealth of information gleaned from decades of philatelic research by the dedicated philatelists at Siegel.

RARITIES CENSUS

The up-to-date census data for 19th and 20th century U.S. rarities are a valuable resource for buyers, sellers and researchers. Every recorded example of almost 40 different rare stamps is described and, in most cases, photographed.

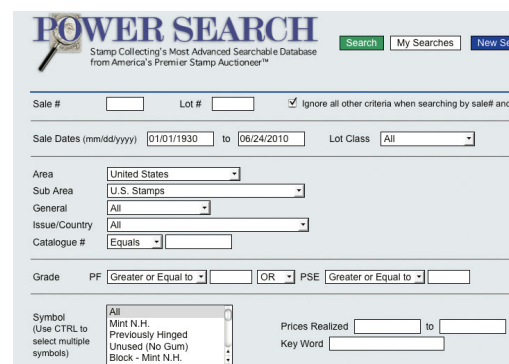

siegel videos

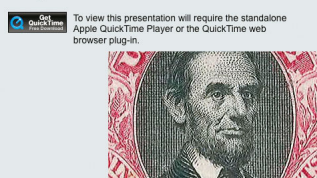

941 • The John F. Odeneal Collection

Auctioned by Siegel Auction Galleries on Wednesday, October 3, 2007

Download Scott Trepel's video preview:

[THE ODENEAL COLLECTION, A HISTORY OF U.S. STAMPS 1847-1930](#)

EXHIBITS AND MOUNTED COLLECTIONS

Downloadable PDF files of some of the top exhibits ever formed. See how others collect and benefit from their original research.

VIDEO PRESENTATIONS

Downloadable video documentaries tell the stories of stamps and covers. This is the ideal way to introduce philately to others.

SESSION ONE (LOTS 1-378)
TUESDAY, JULY 28, 2015, AT 1:30 P.M.

UNITED STATES STAMPS
POSTMASTERS' PROVISIONALS



- 1 ★ **New Haven Conn., 5c Dull Blue, Reprint (8XUIR).** Signed in Lilac Rose and also matching "Copy" at center, otherwise appears as the other 1871 Reprints, central thin spot, Very Fine appearance, it is not known exactly when the reprints with "Copy" were made but they are extremely rare, ex Deats and Hulme, Scott Retail as 1871 Reprint 1,750.00
- 2 ★ **New Haven Conn., 5c Carmine, Reprint (8XUIR).** 62 x 96mm, **signature in Black**, rich color, Very Fine, rare with the signature in black, ex Hulme, the Scott Catalogue lists the signatures for the 1874 Peets Reprints as being known in "Dark Blue, Red and Black (rare)," with 2000 P.F. certificate as 1874 Peets reprint in Carmine with Black signature, Scott Retail as the most common signature color \$1,200.00..... E. 750-1,000
- 3 **New York N.Y., 5c Black, "ACM" Initials (9X1).** Full to large margins, cancelled solely by red "Paid" arc, sharp impression, Very Fine..... 600.00
- 4 (★) **New York N.Y., 5c Black, "ACM" Initials (9X1).** Positions 26-27, horizontal pair, unused (no gum), margins full to clear, left stamp partly broken heavy vertical crease, right stamp light corner crease not mentioned on accompanying certificate, as a single the right stamp is a lovely Very Fine appearing unused stamp, with 1982 P.F. certificate 5,750.00
- 5 (★) **New York N.Y., 5c Black, "AC M" Initials (9X1a).** Unused (no gum), full margins to just in at bottom right, strong impression, Fine 1,750.00
- 6 (★) **New York N.Y., 5c Black, Without Signature (9X1e).** Unused (no gum), full margins to just touching the frame line, crisp impression, Fine, a rare unused example of No. 9X1e, with 2014 P.F. certificate (Fine 70)..... 3,750.00
- 7 **New York N.Y., 5c Black, Without Signature (9X1e).** Three large to huge margins, ample bottom, intense shade on bright paper, couple faint trivial thin spots, Very Fine appearance 950.00
- 8 **Postmasters' Provisionals.** Three items, incl. New Haven No. 8XUIR Second Reprint, unsigned, Very Fine and choice, New York 9X1 with red circular datestamp, minor flaws, Fine appearance and Providence 10X1, unused (no gum), light creases, otherwise Very Fine(Photo Ex) 1,125.00

1847 ISSUE



- 9 **5c Red Brown (1).** Large margins all around, wonderful color and impression, excellent light strike of scarce **magenta town datestamp**, Extremely Fine, an uncommonly choice example displaying a seldom seen town cancellation in magenta, ex Meyers, with 1989 P.F. certificate E. 750-1,000
- 10 **5c Dark Brown (1).** Large margins, deep rich color, central strike of red grid cancel, Extremely Fine, with 2009 P.S.E. certificate (XF 90; SMQ \$1,100.00) 900.00
- 11 **5c Red Brown (1).** Huge to ample margins incl. framelines of adjoining stamps at top and bottom, red grid cancel, Very Fine and choice, with 1997 .P.S.E. certificate 400.00
- 12 **5c Red Brown (1).** Uniformly large margins, fresh color and detailed impression, beautiful crisp central strike of **blue 8-bar rimless cancel**, an unusual non-standard grid cancel, Very Fine and choice, a desirable cancellation for the specialist, with 2006 P.S.E. certificate (VF 80; SMQ \$425.00 for the basic stamp and no premium for the cancellation) E. 750-1,000
- 13 **5c Red Brown (1).** Ample to full margins, rich color and sharp impression, central strike of **red 14-bar grid cancel of Brattleboro Vt.**, small manuscript numerals on reverse, Very Fine, one of the finest examples of this scarce and distinctive grid cancellation, with 1994 P.F. certificate E. 500-750
- 14 **5c Red Brown (1).** Large and well-balanced margins, rich color and impression, nice strike of distinctive **magenta grid cancel**, Very Fine and choice, very scarce true magenta color, ex Emerson, Bingham, Meyers and Koppersmith, with 1987 P.F. certificate.. E. 750-1,000
- 15 **5c Dark Red Brown (1).** Ample to full margins, deep rich color and detailed impression, neat central strike of **red criss-cross grid cancel of Boston & Albany Railroad**, Very Fine, an eye-appealing fancy cancel, interestingly this stamp is the consignor's earliest 5c 1847 Issue purchase from Siegel, making its first auction appearance since 1982 .. E. 750-1,000
- 16 **5c Brown (1).** Three large margins, fourth at bottom ample, distinctive brown shade, lovely central strike of unusual **blue grid of dashes** cancel, slight fading at top left, still Very Fine and striking, one of the rarest cancels found on 5c 1847 Issue, ex Sweet, Hessel and Garrett E. 500-750
- 17 **5c Grayish Brown (1a).** Full to large margins, distinctive shade, most unusual **red 3-thick bars grid** cancellation centrally struck right over Franklin's vignette, the only example of this cancellation we have seen, faint inconsequential bleach spots at bottom, Very Fine appearance, ex Cole and Stollnitz E. 500-750
- 18 **5c Dark Brown (1a).** Ample margins, striking proof-like color and impression, excellent central strike of unusual **blue 4-bar grid** cancel, with bars widely spaced, small thins at top of little importance, Very Fine appearance, one of the more distinctive cancellations found on this stamp, with 1997 P.F. certificate (erroneously identifying the shade as Red Brown) E. 500-750



- 19 **5c Brown (1).** Ample to full margins all around, strong color and impression, choice central strike of rare **black fancy Herringbone cancel** of Binghamton N.Y., light horizontal crease, small thin spots and a trivial tone spot, Fine appearance, any Binghamton Herringbone fancy cancel is rare, but especially so in black, with probably less than six known, with 2002 and 2010 P.F. certificates E. 750-1,000
- 20 **5c Red Brown (1).** Large to huge margins incl. portion of adjoining stamp at upper right, ample at top left, neat strikes of red grid cancel, rich color, Very Fine and choice, a beautiful stamp, with 1999 P.F. certificate 400.00
- 21 **5c Red Brown (1).** Large margins to ample at right, red grid cancel, Very Fine and choice, with 2000 P.S.E. certificate 400.00
- 22 **5c Red Brown (1).** Mostly full margins all around, small part of red cancel at lower left, bright and fresh, Very Fine 400.00
- 23 **5c Brown (1).** Top sheet margin, ample to full other sides, rich color nicely complemented by bold red cancel, Very Fine, with 1986 P.F. certificate 425.00
- 24 **5c Red Brown (1).** Large to full margins, rich color, red grid cancel, fresh and Very Fine 400.00
- 25 **5c Red Brown (1).** Large margins to ample at bottom, rich color, bluish-black grid cancel, light vertical crease, Extremely Fine appearance, Scott Retail as blue cancel 435.00
- 26 **5c Red Brown (1).** Ample to full margins, cancelled by two strikes of striking red "Way 5" handstamp, one struck horizontally (complete strike) and one vertically (partial), light horizontal crease at top, Very Fine appearance, a rare cancellation on the 1847 Issue and this may be the only example with a double strike, ex Garrett, with 1976 and 2012 P.F. certificates E. 500-750
- 27 **5c Pale Brown (1).** Light orange-red grid cancel, ample to full margins, attractive color, Fine, with 2015 P.S.E. certificate 400.00
- 28 **5c Red Brown (1).** Lightened cancellation at lower left, appears unused, rich color, Fine, with 2014 P.F. certificate 400.00



29

- 29 **5c Red Brown (1).** Vertical pair, huge even margins all around, rich color, beautiful **deep blue** "Troy N.Y. Nov. 26" circular datestamp

EXTREMELY FINE GEM. VERTICAL PAIRS OF THE 5-CENT 1847 ISSUE ARE SCARCE, AND THIS PAIR IS AMONG THE FINEST EXTANT.

With copy of P.F. certificate for cover from which this pair was removed and 2006 P.F. certificate as off cover.....

1,150.00



30



31



32



33EX

- 30 **5c Red Brown (1).** Horizontal pair showing **misaligned entries**, large margins to full at bottom right, neat strikes of red grid cancel, tiny tear at top of left stamp, still Very Fine, with 2014 P.F. certificate, the subject of misaligned entries was addressed by Wade Saadi in the August 2010 *Chronicle*, he surmises that the reason only *five* U.S. stamps prior to 1870 had framelines is because the siderographer had difficulty aligning the entries and, therefore, designs with ornamental frames produced a better appearance..... 900.00
- 31 **5c Orange Brown (1b).** Large margins to full at top, rich color on deeply blued paper, attractive central strike of **blue cross-crossing double-struck grid cancel**, according to Duane Garrett this stamp comes from a "reworked" plate, Very Fine, ex Garrett..... E. 500-750
- 32 **5c Orange Brown (1b).** Extra large margins at sides, full at top and bottom, rich color, neat **black** circular grid cancel, Extremely Fine, with 2014 P.F. certificate (VF-XF 85)..... 900.00
- 33 **5c Brown, 10c Black (1-2).** Ample to large margins except touching to barely in one side of each, 5c tiny speck of red cancel at bottom right, 10c faint ms. cancel, both appear unused, small faults, Fine appearance, excellent spacefillers for two unused stamps that would otherwise have a Scott Retail of \$17,400.00**(Photo Ex)** 1,025.00



34

- 34 **10c Black (2).** Large even margins all around, intense shade and proof-like impression, neat strike of red grid cancel
EXTREMELY FINE. A BEAUTIFUL USED EXAMPLE OF THE 10-CENT 1847 ISSUE.
With 1993 P.F. certificate 925.00



35

- 35 **10c Black (2).** Large even margins all around, detailed impression nicely complemented by **blue circular date-stamp**, fresh and Extremely Fine, with 2003 P.S.E. certificate (XF 90; SMQ \$1,700.00)..... 975.00



36

- 36 **10c Black (2).** Large margins, sharp proof-like impression, red grid cancel, fresh and Extremely Fine, with 2002 P.F. certificate..... 925.00

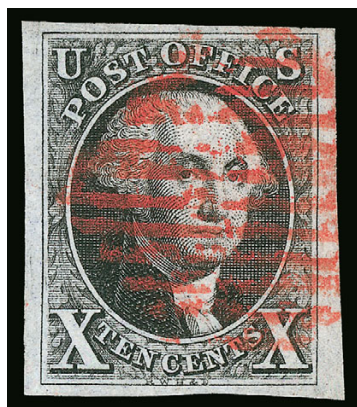

37

- 37 **10c Black (2).** Full to large margins, deep shade, bold red grid cancel, Very Fine and choice, ex Wall, with 1996 and 2013 P.F. certificates (VF-XF 85) 925.00

- 38 **10c Black (2).** Position 30R with recut frame lines, full to mostly large margins all around, light red grid cancel, Very Fine and choice, with 2014 P.F. certificate (VF-XF 85) 925.00



38



39



40



41



42

- 39 **10c Black (2).** Large margins to full, intense shade and impression nicely complemented by red New York square grid cancel, Very Fine and choice, with 1989 P.F. and 2014 PSAG certificates (VF-XF 85) 925.00
- 40 **10c Black (2).** Almost perfectly balanced margins, neat red grid cancel, Very Fine and choice with 1984 P.F. certificate. 975.00
- 41 **10c Black (2).** Full to large margins, crisp impression, blue Philadelphia Paid in frame, Very Fine, with 2014 P.F. certificate (VF 80) 975.00
- 42 **10c Black (2).** Ample to huge margins showing portion of adjoining stamp at top, New York red square grid cancel, Very Fine 925.00
- 43 **10c Black (2).** Full to large margins, intense shade and impression, two strikes of blue "Paid" cancels, additional manuscript cancel removed, Very Fine appearance, with 2014 P.F. certificate 1,000.00



43



- 44 **10c Black (2).** Position 82L1, large margins to clear, crisp impression, neat red grid cancel, Very Fine, with 2007 P.F. certificate..... 925.00
- 45 **10c Black (2).** Ample to full margins, red square grid cancel, light horizontal crease, Very Fine appearance..... 925.00

1875 REPRODUCTION OF 1847 ISSUE

- 46 ★ **5c Red Brown, 10c Black, Reproductions (3-4).** Without gum as issued, ample to very large margins, each with light crease, Very Fine appearance..... 1,825.00
- 47 ★ **5c Red Brown, Reproduction (3).** Without gum as issued, large to mostly huge margins, fresh and Extremely Fine, with 1988 P.F. certificate 825.00
- 48 ★ **5c Red Brown, Reproduction (3).** Without gum as issued, large to huge margins all around, pretty color, Very Fine and choice, ex Hilmer, with 1977 and 2005 P.F. certificates 825.00
- 49 ★ **5c Red Brown, Reproduction (3).** Without gum as issued, full to large margins, bright color, Very Fine 825.00
- 50 ★ **10c Black, Reproduction (4).** Without gum as issued, mostly ample margins with top sheet margin, crisp impression, Fine, signed Brett, with 1990 P.F. certificate ... 1,000.00
- 51 ★ **10c Black, Reproduction (4).** Without gum as issued, ample to large margins, crisp shade and detailed impression, Very Fine, with 1983 P.F. certificate..... 1,000.00
- 52 ★ **10c Black, Reproduction (4).** Without gum as issued, full even margins all around, tiny thin spot and small paper rift, Very Fine appearance, ex Curtis, with 2013 P.F. certificate 1,000.00

1851-56 ISSUE



53

- 53 **1c Blue, Ty. Ia (6).** Position 100L4, three ample to large margins, barely in at top, beautiful Plate 4 deep color, neat New York circular datestamp, Fine example of the rare 1c 1851 Type Ia, this type was furnished by only 18 of the 200 subjects on Plate 4 (the remaining two bottom-row positions were sub-type 1c)..... 11,000.00

- 54 ★ **1c Blue, Ty. II, Plate 1 Late (7 var).** Position 4R1L, original gum, lightly hinged, large even margins, rich color on bright paper

EXTREMELY FINE AND EXCEEDINGLY RARE ORIGINAL-GUM EXAMPLE OF THE 1851 ONE-CENT TYPE II FROM PLATE 1 LATE. THIS IS THE ONLY SOUND FOUR-MARGIN ORIGINAL-GUM EXAMPLE WE HAVE SOLD SINCE KEEPING COMPUTERIZED RECORDS.

Position 4R was a Type Ib position on Plate 1 Early. When Plate 1 was reworked by re-entering subjects from the transfer roll and strengthening the tops and bottoms of 199 of the 200 positions, only 4R1L was left without any form of recut. 4R became Type II because some of the design at the bottom was burnished away. However, 4R on Plate 1 Late still shows the complete design at top, and has a strong double transfer from re-entries made when the plate was reworked. Examples of 4R1L are very scarce, and unused copies are rare. This original-gum example is an important rarity for the 1851 Issue specialist.

With 1988 and 2009 P.F. certificates (VF-XF 85) 2,000.00



54



55



56

- 55 **1c Blue, Ty. II (7).** Position 13R2, huge margins all around, neat town cancel. Extremely Fine Gem, a superb stamp, with 2009 P.S.A.G. certificate (98 used)..... 145.00
- 56 **1c Blue, Ty. II (7).** Plate 2, large margins to full, pretty shade, neat cancel, Very Fine and choice, with 1991 P.F. certificate 145.00

- 57 **1c Blue, Ty. III (8).** Plate 4, huge margins to full including part of adjoining stamp at right, rich color on bright paper, neat strike of circular datestamp
EXTREMELY FINE. A BEAUTIFUL USED EXAMPLE OF THE 1851 ONE-CENT TYPE III.
With 2013 P.F. certificate (XF 90 XQ, the "XQ" is used to denote extraordinary quality)..... 2,250.00



57



58

- 58 **1c Blue, Ty. III (8).** Plate 4, large to full margins, rich color, clear breaks at both top and bottom, neat strike of circular datestamp
EXTREMELY FINE. AN ATTRACTIVE USED EXAMPLE OF THE IMPERFORATE ONE-CENT TYPE III.
Ex Twigg-Smith. With 2001 P.F. and 2007 P.S.E. certificates (XF 90; SMQ \$6,000.00) 2,250.00

- 59 **1c Blue, Ty. III (8).** Plate 4, ample to huge margins, rich color, neat grid cancel, thin spot, Extremely Fine appearance 2,250.00



59



60

- 60 **1c Blue, Ty. IIIa (8A).** Plate 1E, large to huge margins with parts of adjoining stamps at sides, lovely pastel color, bold Mobile Ala. circular datestamp, with 1998 P.F. certificate which mentions "small corner crease entirely in bottom left margin" (clear of design), otherwise Extremely Fine, exceptionally handsome despite the trifling flaw 900.00



61EX

61 **3c 1851 Issue Imperforate Plate Reconstructions (10-11A).** 2,293 stamps neatly arranged on quadrille pages, each page contains reconstruction of a pane, incl. plate reconstructions of Plate 1E right pane (missing two), Plate 1i left and right panes (missing two), Plate 1L left and right (missing two), Plate 2E left and right (complete), Plate 2L left and right (complete), Plate 3 left and right (complete), Plate 4 left and right (complete), Plate 5E left and right (complete), Plate 5 left and right (complete), Plate 6 left and right (missing one), Plate 7 left and right (complete), Plate 8 left and right (complete), a few positions have duplicates so actual number of stamps is slightly higher, few with sheet margins, some notations in margins for a few recut or other better positions, range of cancels incl. grids, red, blue, small Boston "Paid", manuscript, typical plating quality with some better

A RARE ASSEMBLAGE OF PLATE RECONSTRUCTIONS, WHICH IS LACKING ONLY THREE PANES AND SEVEN OTHERS TO BE COMPLETE FOR ALL PLATES THAT PRODUCED IMPERFORATE STAMPS.

Plate reconstructions such as this are rarely offered.(Photo Ex) E. 15,000-20,000

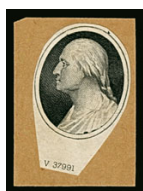

62



63EX

- 62 E **Toppan, Carpenter, Casilier & Co., Washington Die Essay on Old Proof Paper (11-E24).** Cut to shape and mounted on card, die no. 37991, according to Scott Catalogue this die was adopted by American Bank Note Co. from Toppan, Carpenter & Co., 37991 is the new American die no., illustrated in Scott on p. 788 700.00
- 63 E **Toppan, Carpenter, Casilier & Co., Franklin and Washington Die Essay on Old Proof Paper.** Vignette designs very similar to those adopted for the 1851 1c and 3c issues, mounted on card, die no. 36955 by American Bank Note Co., surrounding design shows numeral "X" in middle with cherubs, pre-printing vertical crease, still Very Fine and a wonderful 1851 collateral item, this design was used on some obsolete bank notes incl. the Bank of Georgetown S.C., it is scarce as a proof.....**(Photo Ex)** E. 300-400

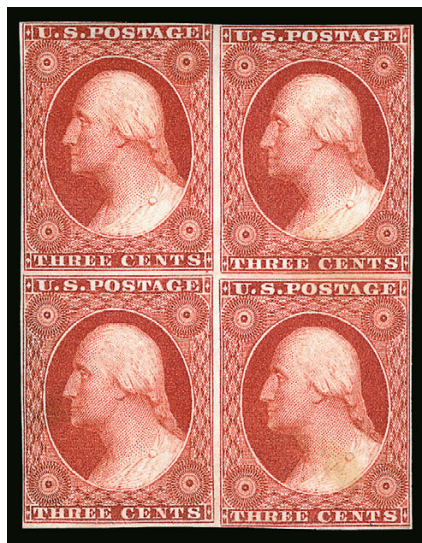

64

- 64 ★田 **3c Orange Brown, Ty. II (10A).** Positions 87-89/97-98RO, block of twelve from **Plate O**, original gum, large margins to barely in at top left, intense shade and proof-like impression, diagonal crease affects three stamps, bottom right stamp stain spot mostly on back
FINE-VERY FINE APPEARANCE. A RARE ORIGINAL-GUM BLOCK OF FOUR OF THE 1851 3-CENT TYPE II ORANGE BROWN, SCOTT 10A, FROM PLATE O. AN IMPORTANT CLASSIC UNITED STATES IMPERFORATE MULTIPLE.

This block comes from the lower left corner of the block of twelve from Plate O that was once part of the Stanley M. Piller and Robert Zoellner collections. After our Zoellner sale it was cut into smaller units, primarily to harvest a Mint N.H. single, but this block was preserved.

Ex Piller and Zoellner as block of twelve. With copy of 1979 P.F. certificate (for block of twelve)..... 20,000.00



- 65 **3c Dull Red, Ty. I (11).** Position 41L2L, huge margins all around incl. significant portions of adjoining stamps at top and bottom, radiant color, neat grid cancel, Extremely Fine Gem, a huge stamp, with 1991 and 2005 P.S.E. certificates (Superb 98 Jumbo; SMQ \$750.00) 15.00
- 66 **5c Red Brown (12).** Large to huge margins, deep rich color with light circular datestamp, barely perceptible tiny corner crease at top left, still Extremely Fine 700.00
- 67 (★) **10c Green, Ty. I (13).** Unused (no gum), rich color, large margins at top and left, cut in at right but showing the full bottom plumes which define the type, Very Good, a scarce sound unused example of the 1855 10c Type I, with 2014 P.F. certificate 8,500.00
- 68 **10c Green, Ty. I (13).** Margins close at sides but has a huge **bottom sheet margin**, rich color, tied on piece by Monmouth Ill. circular datestamp, Very Fine, with 2014 P.F. certificate 925.00
- 69° **10c Green, Ty. II (14).** Positions 51-52L1, wonderful depth of color, ample to huge margins including left sheet margin, neat strike of **New York Ocean Mail** circular datestamp with integral grid, Extremely Fine, a beautiful pair, ex Emerson and Neinken, with 1980 A.P.S. and 2004 P.S.E. certificates..... 350.00



- 70 田 **10c Green, Ty. II (14).** Positions 3-5/13-15L1, block of six, large margins to in at bottom, San Francisco town cancels, small faults including light crease and small tear, minor toned spots, otherwise Fine, a scarce Type II block which can come only from the top two rows of the plate, with 2004 P.F. certificate, Scott Retail as block of four and pair..... 4,350.00

70

- 71 **10c Green, Ty. III (15).** Position 41L1, huge margins all around, light strike of town datestamp, bright paper, Extremely Fine Gem, ex Kingsley, with 2006 P.S.E. certificate (Superb 98; SMQ \$1,250.00)..... 160.00



71



72

- 72° **10c Green, Ty. IV (16).** Position 76L1, recut at bottom, huge margins and choice centering, bold strike of New Orleans circular datestamp, deep rich color

EXTREMELY FINE. A BEAUTIFUL EXAMPLE OF THE 1855 10-CENT TYPE IV IMPERFORATE.

With 1986 P.F. and 2010 P.S.E. certificate (XF 90; SMQ \$2,700.00)..... 1,750.00



73

- 73° **10c Green, Ty. IV (16).** Position 3R1, the **misplaced relief** position showing breaks in lines above each "X", large to huge margins including top sheet margin, deep rich color on bright paper, neat strike of grid cancel

VERY FINE AND CHOICE. A BEAUTIFUL USED EXAMPLE OF THE IMPERFORATE TYPE IV 10-CENT 1855 ISSUE FROM THE MISPLACED RELIEF POSITION — THE ONLY RECUT POSITION ON THE RIGHT PANE OF THE PLATE.

The first 10c plate of 200 (left and right panes of 100) was laid down using a three-subject transfer roll with relief types A, B and C. The C Relief was used only for the bottom row (all Type I design). The A Relief (Type II design) was used to enter the entire second row, and the B Relief (Type III design) was used for the third row. This A/B alternating relief pattern was followed consistently for the fourth through ninth rows. The top row was entered with the A Relief, except for three positions: Positions 1 and 2 in the left pane, and Position 3 in the right pane. These "misplaced reliefs" are B Reliefs, and Positions 1L and 2L are Type III designs, while Position 3R was recut (Type IV).

Position 3R1, one of the three misplaced relief positions on the plate, is also one of eight recut (Type IV) positions and the only recut position on the entire right pane of the plate.

Ex Newbury, Grunin and Saadi. With 1977, 1991 and 2014 P.F. certificates (XF 90)..... 1,650.00

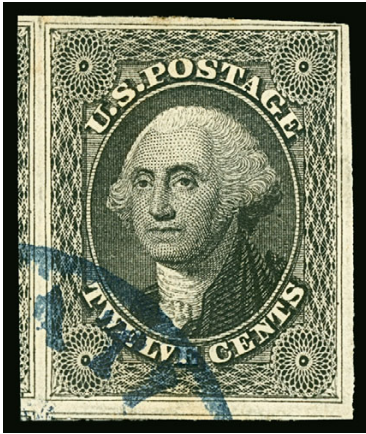

74

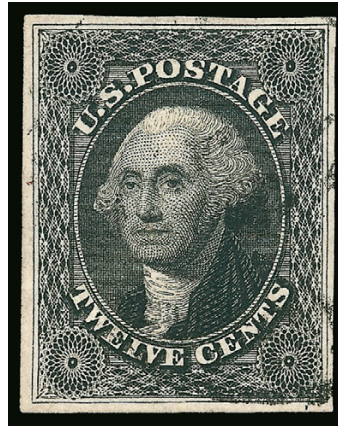

75



76

- 74 **12c Black (17).** Large margins to clear at top right including portion of adjoining stamp at left, bold corner strike of **blue** town cancel leaves Washington vignette completely visible, bright and fresh, Very Fine and choice, with 2006 P.S.E. certificate (XF 90; SMQ \$600.00) 265.00
- 75 **12c Black (17).** Large margins all around, intense shade and impression, face-free cancel, fresh and Extremely Fine, ex Senchuk, with 1973 P.F. certificate 250.00
- 76 **12c Black (17).** Large even margins, intense shade nicely complemented by **blue grid** cancel, fresh and Extremely Fine, red backstamp 265.00

1857-60 ISSUE

- 77 **1c-90c 1857-60 Issue, Specimens (24, 26, 29, 35, 36b, 37-39).** Set of eight stamps with **magenta manuscript crossed lines** (except 3c in black), which is known to be either a presentation copy or printer's sample, some with part original gum, faults incl. most values with clipped perfs on one side, otherwise Fine appearance, complete presentation sets are rarely offered(Photo Ex) E. 750-1,000



77EX



78

- 78 ★田 **1c Blue, Ty. II (20).** Positions 2-3/12-13L12, block of four, original gum with three h.r. which sensibly reinforce a few perf separations, bright color
FRESH AND FINE 1857 ONE-CENT TYPE II BLOCK FROM THE TOP OF PLATE TWELVE.
Type II blocks from Plate 12 can only come from the top row. The bottom stamps in this block have very small breaks in the top outer lines.
Scott Retail \$6,000.00 E. 1,500-2,000

- 79 ★田 **1c Blue, Ty. IIIa/III (22/21).** Positions 72/82L4, vertical pair, top stamp Type IIIa, bottom stamp Type III, unused (no gum), deep rich color and sharp proof-like impression

FINE. A RARE UNUSED 1857 PERFORATED ONE-CENT PAIR COMBINING TYPES IIIA AND III.

1959 P.F. certificate no longer accompanies. Scott Retail \$7,850.00 as singles..... E. 1,500-2,000



80

80

- 1c Blue, Ty. III (21).** Deep rich Plate 4 color, extra wide margins and choice centering, virtually face-free cancel

EXTREMELY FINE USED EXAMPLE OF THE 1857 ONE-CENT TYPE III.

Due to the narrow vertical spacing on this plate, stamps are most typically found with narrow margins and perforations impinging on one or more sides. The wide-margined example offered here is centered so that the type characteristics are clearly visible.

Ex Twigg-Smith. With 2011 P.S.E. certificate (VF-XF 85 Jumbo; SMQ \$3,500.00 as 85, \$4,750.00 as 90)... 1,800.00



79



81

- 81 **1c Blue, Ty. V (24).** Two, both with wide margins and choice centering, first cancelled by Milwaukee Wis. double-circle datestamp, Extremely Fine, with 2014 P.S.E. certificate (XF 90), second with open grid cancel, Extremely Fine, with 2014 P.S.E. certificate (VF-XF 85), also with 2014 P.S.A.G. certificate mentioning a tiny natural inclusion (90 used), total SMQ using P.S.E. grades of 90 and 85 \$420.00 80.00

- 82 ★ **3c Rose, Ty. I (25).** Original gum, lightly hinged, intense shade and proof-like impression, clearly showing the type characteristics, fresh and Very Fine, a pretty stamp, with 1982, 2005 and 2012 P.F. certificates 2,750.00

- 83 ★★田 **3c Dull Red, Ty. III (26).** Mint N.H. block of four, rich color on bright paper, few trivial perf separations at bottom not mentioned on accompanying certificate, Very Fine, with 1998 P.S.E. certificate, Scott Retail as hinged block 450.00

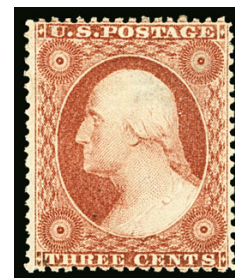

82



83



- 84 (★)田 **3c Dull Red, Ty. IV (26A)**. Unused (no gum) block of six, Pos. 3-5/13-1511L, hinged reinforcements of separated perfs (the two left stamp may have been completely separated), top right stamp with light crease, Fine, a very scarce block, Scott Retail as six unused singles is \$1,350.00, or \$6,000.00 as original-gum block and pair..... E. 500-750
- 85 **5c Brick Red (27)**. Radiant color, face-free strike of circular datestamp, wide and balanced margins, most recent certificate notes two tiny toned spots at top which are insignificant, still Very Fine, with 1977 P.F. and 2013 P.S.E. certificates (VF-XF 85; SMQ \$3,000.00), this would surely have graded much higher were it not for the tiny toned spots 1,600.00
- 86 **5c Indian Red Certified by P.F. as Bright Red Brown (28A/28b)**. Remarkably deep and intense shade which is, in our opinion, **true Indian Red** (certified as such on P.S.E. certificate), lightly cancelled, faint horizontal crease noted on P.S.E. certificate only, recent P.F. certificate erroneously identifies this as Bright Red Brown (28b) — they got this one wrong — and states lightly cleaned (we do not see it), Very Fine, with 2003 P.S.E. and 2015 P.F. certificates, Scott Retail as Scott 28b 2,400.00
- 87 **5c Indian Red (28A)**. Deep rich color with bold New Orleans circular datestamp, some light toning, otherwise Fine 3,500.00
- 88 ★ **5c Brown (29)**. Disturbed original gum and adherence, well-centered with nice margins for this tightly-spaced issue, couple slightly toned perfs at top and reperfed at right, which is noted only on most recent P.F. certificate, Very Fine appearance, with 1976 and 1989 P.F. certificates as sound, with 2014 P.F. certificate as “previously hinged with some toned perfs and reperfed at right” 5,500.00
- 89 ★ **5c Orange Brown, Ty. II (30)**. Original gum, rich color, Fine, with 2003 P.S.E. certificate 1,250.00
- 90 ★ **5c Orange Brown, Ty. II (30)**. Horizontal pair, original gum, deep rich color, Fine 2,700.00



91

- 91 **5c Orange Brown, Ty. II (30).** Horizontal strip of three, warm shade, neat strikes of **red grid** cancel, centered to bottom

FINE. A STRIP OF THREE IS THE LARGEST RECORDED USED MULTIPLE OF THE 1860 5-CENT ORANGE BROWN TYPE II.

Four strips of three are known on cover (two vertical and two horizontal) and we have offered two others off cover since keeping computerized records.

With 1988 P.F. certificate..... 4,340.00



92

- 92 ★田 **5c Brown, Ty. II (30A).** Block of four, original gum, lightly hinged, deep rich color and proof-like impression, top left stamp trivial short perf

VERY FINE-EXTREMELY FINE. A RARE AND DESIRABLE ORIGINAL-GUM BLOCK OF FOUR OF THE 1860 5-CENT TYPE II BROWN.

The 5c Brown Type II is far rarer in unused multiples than the Orange Brown. Unlike the 1861 Orange Brown, the earlier printing in Brown was not left in Southern post offices when the issue was demonetized in August 1861. Prior to the discovery of the block of 20 in the Frelinghuysen collection, the largest recorded multiple was a block of nine. A horizontal block of six is also known (creased thru bottom three stamps) as are approximately a half-dozen blocks of four. This is certainly one of the finest of the existing blocks of any size.

Ex Klein..... 25,000.00

- 93 ★田 **5c Brown, Ty. II (30A).** Block of four, used with **1c Blue, Ty. V (24)** and tied on small blue piece, top left stamp small fault at left

FINE APPEARANCE. A RARE USED BLOCK OF FOUR OF THE 1860 5-CENT BROWN TYPE II. A BLOCK OF FOUR IS THE LARGEST RECORDED USED MULTIPLE.

Since 1993 we have offered only two used blocks of the 5c Brown Type II — this and another with blue grid cancels.

Scott Retail \$3,250.00 E. 1,500-2,000



93



94

- 94 **10c Green, Ty. I (31).** Choice centering with wide and balanced margins, clearly showing the type characteristics, deep rich color and proof-like impression, virtually face-free cancel

EXTREMELY FINE GEM. A SUPERB USED EXAMPLE OF THE 1857 10-CENT TYPE I.

With 1995 P.F. and 2013 P.S.E. certificates (XF 90; SMQ \$4,750.00). Only seven have graded higher (the highest is a 95)..... 1,200.00



- 95 **10c Green, Ty. I (31).** Deep shade, choice centering with the type characteristics clearly visible, bold circular datestamp, Very Fine and choice..... 1,250.00
- 96 田 **10c Green, Ty. II/III (32/33).** Block of four, top stamps Type II, bottom stamps Type III, multiple strikes of circular datestamp, few faults, Fine appearance, Scott Retail \$3,500.00 E. 750-1,000
- 97 **10c Green, Ty. IV (34).** Position 55L1, recut at bottom, deep color and a sharp impression, lightly cancelled, couple nibbed perfs at top, otherwise Very Fine, with 1984 P.F. certificate..... 2,600.00
- 98 **10c Green, Ty. V (35).** Position 41L2, wide margins including **captured imprint** at left with full letters, clearly showing "Carpenter & Co. Bank Note" portion of the imprint, light strike of red town cancel, Extremely Fine, a lovely stamp, a choice companion to the stamp offered in the next lot from the position below, with 2014 P.F. certificate ... 65.00
- 99 **10c Green, Ty. V (35).** Position 51L2, extra wide and balanced margins incl. **captured imprint** at left with full letters, clearly showing "(E)ngravers, Phila. New York Bos(ton)" portion of the imprint, neat strike of "Paid" in circle handstamp, Extremely Fine Gem, a superb stamp and an excellent companion to the stamp offered in the previous lot from the position above, with 2014 P.F. certificate 65.00



- 100° ★ **24c Gray Lilac (37).** Original gum, rich color and crisp impression, well-balanced margins, Very Fine and choice, with 2003 P.F. and 2015 P.S.E. certificates (OGh, VF-XF 85; SMQ \$2,000.00) 1,400.00
- 101 **30c Orange (38).** Brilliant color, bold strike of large Boston "Paid" grid cancel at right and trace of red transit cancel at bottom left, short perf at right is barely noticeable due to placement of the cancel, Very Fine appearance, with 2014 P.S.E. certificate (VF 80; SMQ \$475.00) 460.00
- 102 (★) **90c Blue (39).** Unused (regummed), wide margins, deep color, Very Fine, with 2014 P.F. certificate (VF 80) 1,100.00
- 103 ★ **90c Blue (39).** Large part original gum, beautifully centered with rich color, some slightly gum soaked perfs at top and shortish perf at right, Extremely Fine centering... 3,000.00

1875 REPRINT OF 1857-60 ISSUE

- 104 ★ **1c Bright Blue, Reprint (40).** Without gum as issued, lovely color, Fine, with 1989 P.F. certificate 575.00
- 105 ★ **1c Bright Blue, Reprint (40).** Without gum as issued, lovely color, Fine 575.00
- 106 ★ **1c Bright Blue, Reprint (40).** Horizontal pair, without gum as issued, radiant color, Fine-Very Fine and attractive pair 1,250.00
- 107 ★ **1c Bright Blue, Reprint (40).** Ten singles, without gum as issued, bright color, few sides with perfs scissors-separated causing one s.e., few small faults, appear Fine-Very Fine..... (Photo Ex) 5,750.00
- 108 ★ **1c Bright Blue, Reprint (40).** Ten singles, without gum as issued, bright colors, few small faults, appear Fine-Very Fine, a scarce group (Photo Ex) 5,750.00



109

- 109° ★ **3c Scarlet, Reprint (41).** Without gum as issued, vivid color on bright paper, well-balanced margins for this difficult issue

VERY FINE AND CHOICE. A BEAUTIFUL AND FRESH CENTERED EXAMPLE OF THE 3-CENT 1857 REPRINT.

The Continental Bank Note Company made a new plate for the 3c 1857 Reprint, consisting of 100 subjects. 10,000 stamps were printed (100 impressions). 479 of the 3c were sold.

The P.S.E. Population Report and SMQ prices for this issue reveal how rare it is in any kind of sound and centered condition. Only 14 stamps have been graded 80 or better. The SMQ price for an 80, which for most issues is within the range of Scott Retail value, is 1.75-times Scott for this issue.

With 2003 P.S.E. certificate (VF 80; SMQ \$5,250.00)....
..... 3,000.00

- 110 ★ **3c Scarlet, Reprint (41).** Without gum as issued, well-centered, intense color, small margin flaw at top and light toning, otherwise Fine, only 479 sold.. 3,000.00



110



111

- 111 ★ **5c Orange Brown, Reprint (42).** Without gum as issued, rich color, privately gummed and tiny margin tear right, otherwise Fine, only 878 sold 1,200.00

- 112 ★ **10c Blue Green, Reprint (43).** Without gum as issued, unusually well-centered, short perfs at right, otherwise Very Fine, only 516 sold 2,500.00



112

- 113 ★ **12c Greenish Black, Reprint (44).** Without gum as issued, intense shade with sharp impression, Fine, only 489 sold 2,750.00

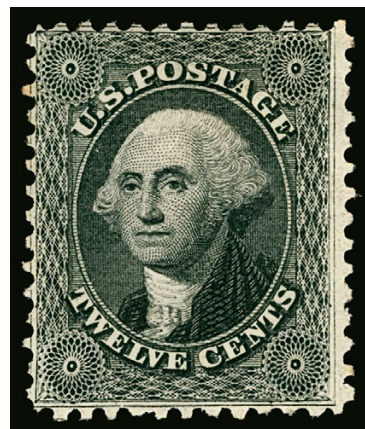

113

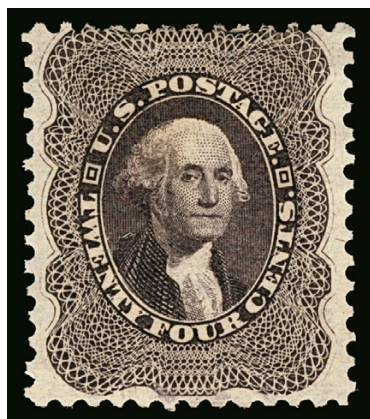

114

- 114 ★ **24c Blackish Violet, Reprint (45).** Without gum as issued, wide margins on three sides, rich color, Fine, only 479 sold 3,000.00

- 115 ★ **30c Yellow Orange, Reprint (46).** Without gum as issued, vivid color, Fine and attractive, only 480 sold 3,000.00



115



116

- 116 ★ **90c Deep Blue, Reprint (47).** Without gum as issued, deep rich color, Fine, only 454 sold 4,000.00

1861-66 ISSUE



117EX



118



119

- 117 P **1c-90c 1861-66 Issue, Plate Proofs on Card (63P3/77P3, 63P4/72P4).** India set missing only the 2c and 15c values, card set with all denominations, missing only the scarcer 24c Red Lilac, nice margins essentially throughout with only the 30c on India close, fresh colors, 15c on card slight toning, overall Very Fine(Photo Ex) 2,035.00
- 118 E **National Bank Note Co., (3c) Scarlet, Black Vignette Die Essays on White Glazed (65-E11b).** Two, 61 x 75mm and 49 x 62mm, bright colors, imprint at bottom, Scarlet with small thin spot at right edge which could be trimmed, Very Fine and scarce essays, ex "Lake Shore" 1,500.00
- 119 ★ **3c Brown Rose, First Design (56).** Original gum, h.r., strong impression, Fine, with 2014 P.F. certificate (Fine 70) 550.00
- 120 **1c Blue, Laid Paper (63c).** Clear vertical laid lines, deep rich color, very lightly cancelled by target, accompanying certificate carefully annotates a couple of small tears and corner creases, which we would characterize as trivial flaws, Very Fine appearance and rare, Don Evans notes in his 1c book (p. 37) that this is known to have been printed on both horizontally and vertically laid paper, with 2003 P.F. certificate..... 5,000.00



120



121

- 121 ★田 **3c Rose Pink (64b).** Block of four, **bottom stamps Mint N.H.,** brilliant color and detailed impression

FINE-VERY FINE. A REMARKABLY FRESH BLOCK OF THE 3-CENT ROSE PINK WITH THE BOTTOM STAMPS IN PRISTINE MINT NEVER-HINGED CONDITION.

Ex Southgate. Scott Retail as a hinged block of four 3,250.00



122

- 122 ★田 3c Rose (65). Bottom imprint and plate no. 37 block of ten, original gum, barely hinged, bright shade, exceptionally choice centering, a few natural gum skips, tiny crease in bottom selvage

VERY FINE. OUTSTANDING QUALITY FOR THIS SCARCE CLASSIC UNITED STATES PLATE BLOCK.

With 1972 P.F. certificate. Scott Retail as plate block of eight and two singles..... 4,500.00



123

- 123 ★★田 3c Rose (65). Mint N.H. bottom imprint and plate no. 13 block of eight, rich color and detailed impression, choice centering throughout

EXTREMELY FINE. A BEAUTIFUL AND EXTREMELY RARE MINT NEVER-HINGED PLATE BLOCK OF THE 3-CENT ROSE 1861 ISSUE.

With 1994 P.F. certificate. Scott Retail as hinged 4,250.00



124

- 124 ★ **5c Buff (67).** Original gum, warm shade, redistributed original gum, faults incl. three added perf tips, reperfed and tiny sealed tear, otherwise Very Fine, the 5c Brown Yellow and Buff shades are among the rarest of 1861-66 Issue stamps in any kind of unused condition with original gum, with 1967 P.F. certificate not mentioning any faults, with 2015 P.S.E. certificate 27,500.00

- 125 **24c Dark Red Lilac (70 var).** Intense shade and impression, beautifully centered, Boston "Paid" in oval cancel, Extremely Fine, the distinctive "Boston Purple" and "Rich Red Lilac" shades are described in an article by William K. Herzog (*Chronicle* 124), this stamp is very close to the "Boston Purple" examples used in Sep. and early Oct. 1862 with just a bit less purple, the most recent P.F. certificate calls it "Dark Red Lilac", ex Caspary, Moody (where described as "Red Violet"), Klein and Zoellner (where described as "Boston Purple"), whatever the correct color name this is a beautiful stamp, with 1988 and 2014 P.F. certificates, Scott Retail as normal Red Lilac 300.00

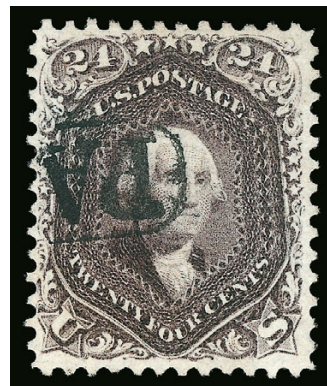

125

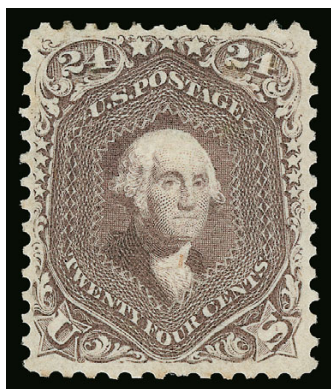

126

- 126° ★ **24c Brown Lilac (70a).** Original gum, gorgeous color, full margins and choice centering
 VERY FINE AND CHOICE ORIGINAL-GUM EXAMPLE OF THE 1861 24-CENT BROWNISH LILAC.
 The color is a soft brownish shade, which is quite distinctive and much different than the Red Lilac (1862) or later Lilac (1863-66) printings. It is particularly difficult to obtain in sound, centered and original-gum condition.
 Ex Golin. With 1990 P.F. and 2013 P.S.E. certificates.... 3,250.00

- 127 **24c Steel Blue (70b).** Rich color, well-struck large Boston "Paid" grid cancel, Very Fine, with 1963 and 2001 (as 70d) P.F. certificates, with 2014 P.F. certificate as 70b 850.00



127



128

- 128 **24c Violet, Thin Paper (70c).** Gorgeous deep purplish color, light strike of red grid cancel, well-centered, fresh and Very Fine, a lovely stamp, with copy of 1975 P.F. certificate stating 70d, with 2011 A.P.S. certificate stating 70c, which we feel is the correct shade identification (70d has Scott Retail of \$3,000.00) ... 2,250.00



129

- 129 ★田 **30c Orange (71).** Block of four, original gum, top pair hinged and bottom pair very lightly hinged, near perfect centering, brilliant fresh color on bright white paper

EXTREMELY FINE ORIGINAL-GUM BLOCK OF THE 30-CENT 1861 ISSUE. A BLOCK OF FOUR IS THE LARGEST RECORDED UNUSED MULTIPLE, AND THIS IS ONE OF THE TWO FINEST BLOCKS.

As this block demonstrates, the 30c 1861 plate left very little space between the stamp subjects. Consequently, perforations usually cut into part of the design. This fact is acknowledged in both the Scott Catalogue and *Stamp Market Quarterly*, and the 30c 1861-68 Issue is one of the few for which which centering standards are adjusted accordingly.

This block is one of approximately eight different blocks we have located in past auctions. It was originally joined with the equally superb block of four in our sale of Alan B. Whitman collection (Siegel Sale 968). This block was originally positioned to the right of the ex-Whitman block. It is possible that these and a few other 30c 1861 blocks were part of a larger multiple, but this and the Whitman blocks have superior centering to any others.

Ex Lilly, Klein and Zoellner. With 1968 and 1998 P.F. certificates. 17,500.00



130

- 130 ★ **90c Blue (72).** Unused (no gum), rich color, Very Fine, with 2002 P.S.E. certificate 1,300.00

- 131 **90c Blue (72).** Bright color and crisp paper nicely complemented by **red New York grid** cancel, well-balanced margins

EXTREMELY FINE. A BEAUTIFUL USED EXAMPLE OF THE 90-CENT 1861 ISSUE. ESPECIALLY DESIRABLE WITH THE RED CANCEL.

Ex Saadi. With 1991 P.F. certificate 725.00



131

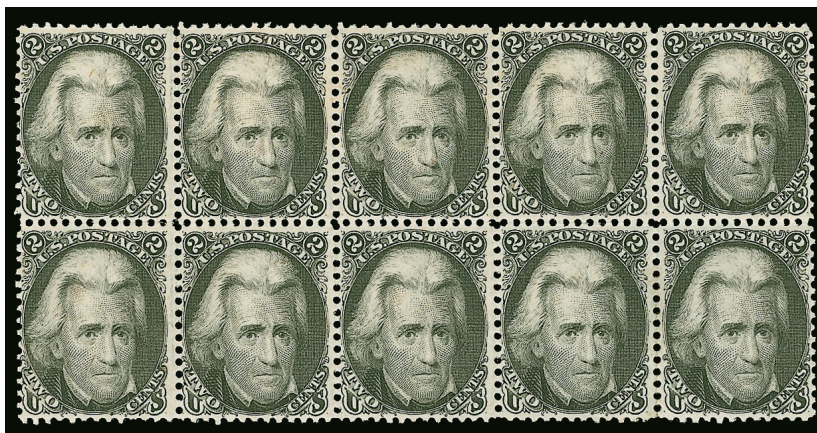

132

- 132 ★田 **2c Black (73)**. Block of ten, original gum, lightly hinged, choice centering, crisp impression and bright shade, right stamps small thin spots, left stamps light natural gum bend and faint toned spot not mentioned on accompanying certificate

EXTREMELY FINE APPEARANCE. A SCARCE CENTERED ORIGINAL-GUM BLOCK OF THE 2-CENT BLACK JACK ISSUE.

With 1987 P.F. certificate. Scott Retail as two blocks of four and pair 6,300.00

- 133 ★田 **2c Black (73)**. Block of ten, original gum, few h.r., intense shade and impression, some toning spots on back, top left stamp short perf

FINE-VERY FINE. A SCARCE ORIGINAL-GUM BLOCK OF TEN OF THE 2-CENT BLACK JACK ISSUE.

Scott Retail as two blocks of four and pair..... 6,300.00



134

- 134 ★田 **2c Black (73)**. Block of four, original gum, h.r., crisp impression, few natural gum bends not mentioned on accompanying certificate, Fine-Very Fine, with 2003 P.F. certificate . 2,750.00

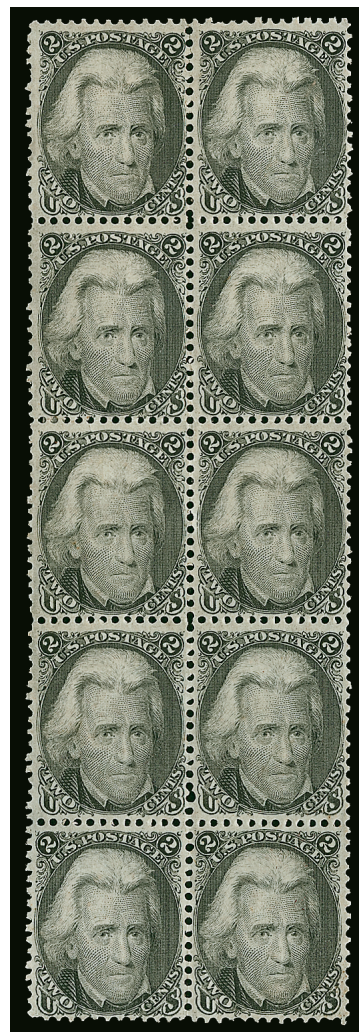

133

- 135 **5c Red Brown (75).** Perfect centering, gorgeous rich fiery color nicely complemented by **red grid** cancel

EXTREMELY FINE. A BEAUTIFUL USED EXAMPLE OF THE 1862 5-CENT RED BROWN, WITH A WONDERFUL RED CANCEL.

Ex Saadi. With 1989 P.F. and 2014 P.S.E. certificates (VF-XF 85; SMQ \$775.00). In our opinion this is very undergraded 500.00



135



136

- 136 **24c Dark Grayish Lilac (78a).** Intense color very reminiscent of the rare Blackish Violet shade (78c, Scott Retail \$20,000.00), in fact the 2002 P.F. certificate which accompanies identifies it as 78c and it has been listed in our census of that stamp as 78c-CAN-05, neat strike of target cancel, three well-proportioned margins, extra wide margin at top, Very Fine, ex Hoffner, with 2002 P.F. certificate as 78c, with 2014 P.F. certificate as 78a, Dark Grayish Lilac 425.00

CIVIL WAR ENCASED POSTAGE



- 137 **Ayer's Sarsaparilla, 1c Blue, Medium "Ayer's" (EP13).** Showing part of **silvering** on reverse, stamp color quite fresh, Very Fine..... 500.00
- 138 **Ayer's Sarsaparilla, 1c Blue, Medium "Ayer's" (EP13).** Showing nearly full **silvering** on reverse, stamp with rich color, slight lamination visible in cross-light, Very Fine.. 500.00
- 139 **J. Gault, 10c Green (EP97).** Mica intact with just a couple minor scratches, stamps with minor flaws, Very Fine appearance..... 800.00
- 140 **J. Gault, 24c Violet (EP99).** Mica intact, a couple spots of very minor crazing, some lamination, overall a Very Fine example of this scarce Encase Postage 2,250.00



141



142

- 141 **Mendum's Family Wine Emporium, New York, 5c Red Brown (EP131).** Case with usual wear, mica intact, with slight crazing and some lamination, Very Fine and scarce 1,500.00
- 142 **John Shillito & Co., Cincinnati, 3c Rose (EP161).** Case is fresh, mica with tiny scratch and trivial lamination, otherwise Very Fine 900.00
- 143 **Encased Postage Balance.** Nos. EP3, EP15, EP97, EP108 and EP140a, mica is largely intact, but some scratched, crazing or lamination present, some stamp or minor case faults, in addition to these five, there is an example of No. EP98 with mica missing (not counted in catalogue value), Fine-Very Fine appearance *Not illustrated* 3,050.00

FANCY CANCELLATIONS



144



145

- 144 FC **3c Rose (65).** Margins to just clear, **profile bust of George Washington fancy cancel** of Tunkhannock Pa., obviously based on the 3c 1861 stamp and clearly struck in near total alignment with its design source, Very Fine strike E. 400-500
- 145 FC **3c Rose (65).** Cancelled by complete strike of **Man-in-the-Moon with Star fancy cancel** of Boston Mass. (Skinner-Eno PH-F 91), Very Fine strike of this rare cancel E. 400-500



146



147

- 146 FC **3c Rose (65).** Pastel color, clear strike of **Horse's Head fancy cancel** of Chattanooga Tenn., Extremely Fine strike E. 400-500
- 147 FC **3c Rose (65).** Clear strike of **Deer in Circle fancy cancel** of Deerfield Mass., slightly short perf at lower left, Very Fine strike E. 300-400



- 148 FC **3c Rose (65).** Clear strike of **Benedict Arnold's Leg in elaborate escutcheon fancy cancel** of Brattleboro Vt., couple flaws incl. small tear at top, Very Fine strike of this rare cancel, we have not offered another example since our Sale 746 in 1992, before betraying the American cause Arnold was wounded in the foot during the Battle of Quebec, he suffered further injuries at the Battles of Ridgefield and Saratoga which ended his fighting career, a boot monument commemorating his pre-1780 service and his wounding is located at Saratoga National Historical Park, but it does not mention Arnold's name..... E. 500-750
- 149 FC **3c Rose (65).** Cancelled by clear **Shoe Fly fancy cancel of Kittrell N.C.**, stamp with small flaws, Very Fine strike of this scarce fancy cancel, the children's song of the same name was written by Thomas Brigham Bishop (who also wrote "When Johnny Comes Marching Home" and other famous patriotic songs), the words were later changed to "I belong to somebody" from "I belong to Company G", a reference to a black detachment commanded by Bishop..... E. 500-750
- 150 FC **3c Rose (65).** Bright color, tied to small piece of cover by nearly complete strike of **negative "Lincoln" and Stars in Circle fancy cancel** of Albany N.Y., Very Fine strike of this scarce and outstanding cancel E. 500-750
- 151 FC **3c Rose (65).** Bold **"Union" and Negative Star in Pentagon fancy cancel** of Mittineague Mass., beautiful nearly complete strike in blue, small sealed tear at right, Extremely Fine strike E. 400-500
- 152 FC **3c Rose (65).** Attractive margins, couple short perfs at left, bold complete strike of **framed Star within Star fancy cancel** of Putnam Conn., Very Fine strike E. 150-200
- 153 FC **3c Pink (64).** Brilliant color, well-centered, clear strike of **Shield fancy cancel**, matching "Fort Plain N.Y. 28 Dec. 1861" double-circle datestamp on piece of buff cover, Very Fine stamp and cancel, a beautiful piece E. 400-500
- 154 FC **3c Rose (65).** Horizontal strip of three, trimmed perfs at left, faults incl. repair at right edge and blunted perfs, three bold strikes of **"US" in shield fancy cancel**, Very Fine strikes E. 200-300
- 155 FC **3c Rose (65).** Horizontal strip of three, three bold strikes of **Waterbury Conn. Heart Within Heart fancy cancel**, a few minor perf separations, Very Fine strikes E. 500-750



- 156 FC **3c Rose (65).** Cancelled by bold strike of North Haven Conn. **“Delta Omega Chi” Fraternal Symbol**, Very Fine strike of this rare fancy cancel..... E. 300-400
- 157 FC **3c Rose (65).** Bold strike of **large “W” fancy cancel of Waterbury Conn.**, rim of circular datestamp at left, slightly short perf at left, Very Fine strike..... E. 150-200
- 158 FC **3c Rose (65).** Bold strike of **large “W” fancy cancel of Waterbury Conn.**, rim of circular datestamp at left, small thin spot at right, Very Fine strike..... E. 150-200
- 159 FC **3c Rose (65).** Cancelled by bold strike of large letter **“Q” fancy cancel**, some slight perf toning, Very Fine strike, of the many initial cancels, **“Q”** is one of the rarest. E. 100-150
- 160 FC **3c Rose (65).** Margins to on at left, bold strike of **Macedon N.Y. initials in medallion fancy cancel**, Very Fine strike..... E. 150-200
- 161 FC **3c Rose, F. Grill (88).** Rich color, well-struck **Fouled Anchor fancy cancel** of Fayville Mass., tiny tear at top left, Very Fine strike E. 300-400
- 162 FC **3c Rose (65).** Bold complete strike of **blue fancy framed Star within Star cancel** of Putnam Conn., Extremely Fine strike..... E. 200-300
- 163 **3c Rose (65).** Group of more than 115 stamps accumulated for cancels, nearly all off-cover plus a few covers, largely No. 65 but more than 15 grilled stamps noted as well, wide range of cancels incl. stars, geometric, clover, **“Paid”**, numerals, towns, colors incl. red, blue, one cover with **green** Columbus O. circular datestamp and grid cancel, lots of shade variety incl. some approaching Rose Pink, mixed condition with the cancel paramount rather than soundness, Fine appearing and interesting group.....
.....*Not illustrated* E. 300-400



164

- 164 ☒ **3c Rose (65).** Tied by bold complete strike of **negative “Lincoln” and Stars in Circle fancy cancel**, also tied by “Albany N.Y. Oct. 6” circular datestamp on J. Ludington & Co. oyster dealer corner card cover to Plattsburg N.Y., cover slightly reduced at right and nicked in bottom right corner

EXTREMELY FINE STRIKE OF THIS SCARCE LINCOLN MEMORIAL CANCELLATION ON AN OYSTER DEALER COVER.

Very few strikes of this Lincoln memorial cancellation are known on cover, and most are blurry or weak strikes. The New York State Comptroller in 1866 was Thomas Hillhouse. The Albany postmaster in 1866 was George Dawson. Both Hillhouse and Dawson were ardent pro-Union Republicans. E. 1,500-2,000



- 165 ☒ **3c Deep Rose Red (65).** Tied by clear strike of **“Union” in Star fancy cancel**, “West Hampton Mass. Jun. 26, 1862” circular datestamp on small cover to Northampton, Mass., Very Fine strike and cover..... E. 300-400
- 166 ☒ **3c Rose (65).** Tied by bold strike of **“V. A SPRAGUE P.M.” double-circle fancy cancel**, corner of stamp also tied by matching “Corinna Me. Jul. 25” circular datestamp on cover to Rockland Maine, slightly reduced at right, stamp slight corner crease, Extremely Fine strike of this vanity fancy cancel E. 300-400
- 167 ☒ **3c Rose, E. Grill (88).** S.e. at right, tied by bold strike of **red “F” fancy cancel**, matching “N.Y. City F. Mar. 9” Statuion F circular datestamp on small cover to New York street address, some cover wear and tear at top, stamp with light corner crease, Very Fine strike E. 200-300



- 168 ☒ **3c Rose (65).** Two covers, both stamps tied by **fancy negative "N" of New Bern N.C.**, first with larger "N" in serrated square, on Internal Revenue official business cover to Washington D.C., "New Bern N.C. Apr. 24, 1866" double-circle datestamp, second smaller "N" in serrated circle on cover to Canton Conn. "New Berne N.C. Jun. 29" double-circle datestamp with the alternate town spelling, stamp on first cover with some irregular perfs, missing part of backflap, second cover slightly reduced at left, Very Fine strikes, a rare pair E. 500-750
- 169 ☒ **3c Rose (65).** Wide margins but faulty top corners, cancelled by clear strike of **Coin design fancy cancel**, includes a central quartered pie shape surrounded by wreath and a shield at bottom, matching "Wilkinsonville Mass. Mar. 23" circular datestamp on cover to Providence R.I., some gum staining around stamp, missing backflap, otherwise Fine, an extremely unusual cancel which is unlisted in Skinner-Eno E. 300-400
- 170 ☒ **3c Rose (65).** Two, slightly overlapping and tied by two bold strikes of **negative Star in Pentagon** fancy cancel, matching "Pittsfield Mass. Paid Dec. 29" circular datestamp on cover to Alexandria Va., small piece of backflap missing, Very Fine strikes E. 200-300
- 171 ☒ **3c Rose (65).** Two pairs and four singles, tied by eight strikes of **4-Leaf Clover fancy cancel**, faint strike of red New York "Paid 19" credit datestamp on buff cover to **Queenstown, Ireland**, Oct. 28, 1865 Queenstown receiving backstamp, a few stamps with perf flaws from placement near edge, small edge tears and varnish stain on back, still Fine appearing and striking cover E. 200-300
- 172 ☒ **3c Rose (65).** Bright color, tied by well-struck **blue negative Masonic Square and Compass fancy cancel**, matching "Brattleboro Vt. 29 Apr." double-circle datestamp on cover to Charlemonct N.Y., fresh cover and a Very Fine strike, Brattleboro postmaster Daniel Kellogg was responsible for most of the unusual fancy cancels during the 1861 Issue era E. 300-400
- 173 ☒ **3c Rose (65).** Centered to bottom right, tied by **Eagle & Shield fancy cancel**, "Corry Pa. Jan. 23" circular datestamp on **illustrated Kent's Standard Oil** advertising cover to Clear Creek N.Y., overall lithographed design in blue with illustration of oil barrels, slightly reduced at left, stamp with minor flaws incl. small edge tear, light staining, otherwise Very Fine strike and rarely found on an illustrated advertising cover, Corry Pa. was located in the Eastern Pennsylvania oil region E. 400-500



- 174 ✉ **3c Rose, E. Grill (88).** Bright color, tied by green Solid Star fancy cancel, matching "Sharon Vt. Aug. 5" circular datestamp on cover to Norwich Vt., cover with trivial wear top right corner, Very Fine strike in this distinctive green color and desirable tying the stamp..... E. 300-400
- 175 ✉ **3c Rose (65).** Cancelled by deep green target with matching "Meriden N.H. Mar. 17" circular datestamp on cover to Hanover Plain N.H., stamp with some slight blunted perfs from placement at edge of cover, Very Fine strikes, rich green cancels on 1861 issue covers are scarce..... E. 150-200
- 176 ✉ **3c Rose (65).** Tied by well-struck Waterbury Circle of Hearts around Star fancy cancel (Rohloff J-10), matching "Waterbury Con. Mar. 17 '65" double-circle datestamp on cover to Norwalk Conn., central file fold, Very Fine strike..... E. 500-750
- 177 ✉ **3c Rose (65).** Tied by bold strike of Waterbury Leaf fancy cancel (Rohloff L-1), "Waterbury Con. Jul. 28 '66" double-circle datestamp also ties stamp, on cover to Wolcott Conn., reduced at left and overall soiling, Extremely Fine strike of this rare Waterbury fancy cancel E. 300-400
- 178 ✉ **3c Rose (65).** Tied by exceptionally bold strike of 7-Segment Rosette fancy cancel, (Rohloff P-6), "Waterbury Con. Dec. 12, '65" double-circle datestamp equally bold and also ties stamp, on cover to Wolcottville Conn., backflap tear barely extends to top front, nicked at right, Extremely Fine strike E. 300-400
- 179 ✉ **3c Rose, E. Grill (88).** Tied by 5-Point Star fancy cancel (Rohloff S-3) "Waterbury Con. Jun. 10 '68" double-circle datestamp on brass works advertising cover to West Meriden Conn., original enclosure dated June 10, 1868, slightly reduced at left and couple minor perf flaws at top from placement near edge, Very Fine strike E. 200-300

1867-68 GRILLED ISSUE



- 180 E **American Bank Note Co., 3c and 2c Black, Columbia Portrait Die Essay on Thick Yellowish Wove (79-E11b).** 26 x 31mm and showing the complete design, Very Fine and striking essay, illustrated in Scott Catalogue on p. 798, this is much scarcer than the perforated plate essays of the same design, listed but unpriced in Scott E. 500-750
- 181 E **3c Rose, All-Over Grill Essay, Points Up, Imperforate (79-E15c).** Horizontal pair, large margins to full, original gum, some soiling, otherwise Very Fine, ex Grunin, with 1971 P.F. certificate 500.00
- 182 E **National Bank Note Co., 3c Liberty, Die and Plate Essays (79-E30).** Nine items containing 11 essays, nice range incl. Nos. 79-E30g (Yellow), 79-E30o incl. a pair and four singles in a range of colors, 79-E30q, 79-E30r, fresh and Very Fine group.....(Photo Ex) E. 300-400
- 183 E **National Bank Note Co., 3c Liberty, Red Brown, Die Essay on Proof Paper (79-E30e).** 41 x 46mm, rich color, some paper imperfections at top as normally associated with this fragile paper, appears Very Fine, scarce 750.00
- 184 ★ **3c Rose, A. Grill (79).** Large part original gum, bright color, typical perfs for this difficult issue, trivial soiling in a few grill points towards top, Fine, scarce in original-gum condition.... 8,500.00
- 185 **3c Rose, A. Grill (79).** Horizontal strip of three, quartered cork cancel, typical A Grill centering and separation faults, small and very minor repaired spot at left, still Fine, an extremely rare used multiple of the experimental A Grill, ex Caspary and Zoellner, with 1978 P.F. certificate, Scott Retail \$5,000.00 E. 1,500-2,000
- 186 (★) **3c Rose, C. Grill (83).** Unused (no gum), clearly-defined grill, small thin spot, small tear at top right, Extremely Fine appearance, neat backstamp 2,150.00
- 187 **3c Rose, C. Grill (83).** Exceptionally well-centered, rich color, crossroads cancel and rim of circular datestamp, Very Fine 1,100.00
- 188 **3c Rose, C. Grill (83).** Clear grill points, pale shade, neat circular datestamp and grid cancels, Very Fine 1,100.00
- 189 **3c Rose, C. Grill, 5c Brown, F. Grill (83, 95).** First with clear and well-defined grill points, cork cancel, fresh color in typical 1867 C Grill pastel shade, small corner crease, appears Very Fine, with 2015 P.S.E. certificate (clear 1978 P.F. certificate no longer accompanies), 5c with extra wide margins, deep shade, clear grill, neat target cancel, reperfed at left, Very Fine appearance, with 2015 P.S.E. certificate (clear 1985 P.F. certificate no longer accompanies).....(Photo Ex) 2,000.00

- 190 ★ **2c Black, D. Grill (84).** Large part original gum, clearly-defined grill, intense shade and impression, few diagonal creases, small thin spots at upper right, short perfs

FINE APPEARANCE. A RARE ORIGINAL-GUM EXAMPLE OF THE 1868 2-CENT D GRILL.

Last offered in one of our 1977 auctions.. 16,000.00

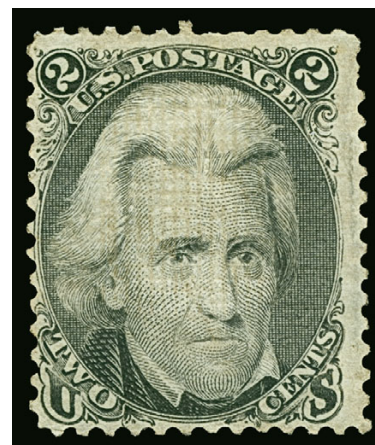

190

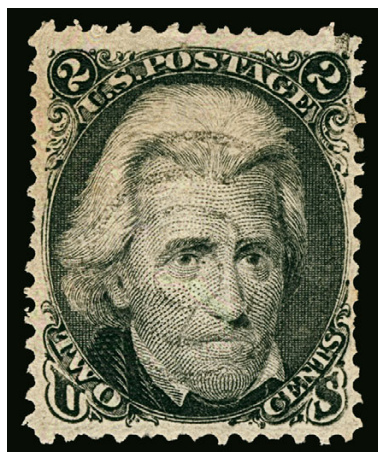

191

- 191 **2c Black, D. Grill (84).** Exceptionally well-centered, characteristic intense 2c D Grill shade with light target cancel, trivial nibbed perfs, otherwise Very Fine, well-centered examples of the 2c Black D. Grill are very difficult to find..... 4,500.00

- 192 ★ **2c Black, Z. Grill (85B).** Original gum, lightly hinged, clearly-defined grill, radiant color, few tiny toned spots on a few perfs

FINE CENTERING. A RARE ORIGINAL-GUM EXAMPLE OF THE 1868 2-CENT Z GRILL.

For some reason, original-gum examples of this issue are often found with centering such as this. Last offered in one of our 1970 auctions..... 17,500.00

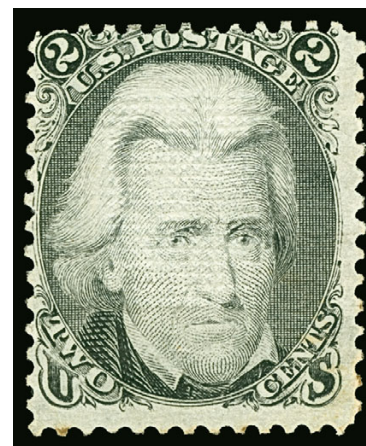

192

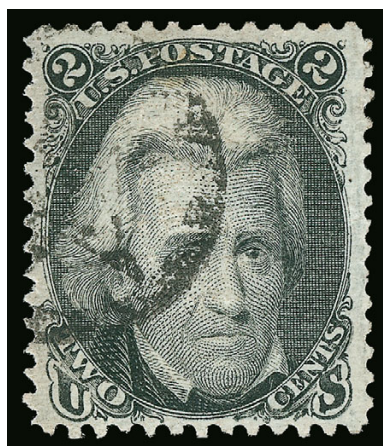

193

- 193 **2c Black, Z. Grill (85B).** Crisp impression, wide margins, neat cancel, most recent certificate notes tiny internal break in grill, still Very Fine and choice, with 2001 and 2015 P.F. certificates 1,300.00



194



195



196



197

- 194 **2c Black, Z. Grill (85B).** Unusual grid in circle cancel, margins to touched, Fine, with 2014 P.F. certificate 1,300.00
- 195 (★) **3c Rose, Z. Grill (85C).** Unused (no gum), intense shade and impression, clear grill points, Very Good, scarce in unused condition, small red backstamp, with 1954 P.F. certificate 9,000.00
- 196 **3c Rose, Z. Grill (85C).** Rich color, clear grill, bold strike of “C” in circle fancy cancel, small thin, few small faults at left, otherwise Fine, unusual cancel 3,500.00
- 197 **3c Rose, Z. Grill (85C).** Rich color, blue cork cancel, small corner crease top left, otherwise Fine 3,500.00

- 198 ★ **12c Black, Z. Grill (85E).** Original gum, clearly-defined grill, intense shade and impression, light creases, few shortish perfs at bottom
- FINE APPEARANCE. A RARE ORIGINAL-GUM EXAMPLE OF THE 1868 2-CENT Z GRILL.
- Ex Max Simon. With copy of 1962 P.F. certificate for strip of three 17,500.00

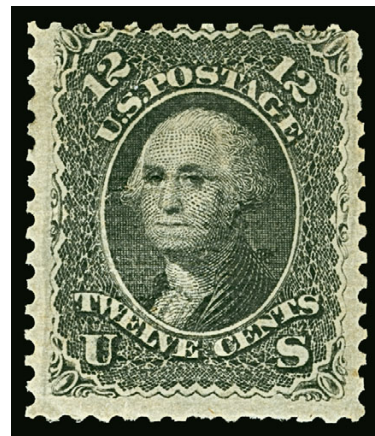

198



199

- 199 ★ **3c Rose, E. Grill (88).** Original gum, lightly hinged, beautiful deep Rose shade characteristic of early regular-issue 3c grilled stamps, strong grill impression, choice centering on fresh paper with long full perfs all around
- EXTREMELY FINE GEM. A WONDERFUL COPY OF THE 1868 3-CENT E GRILL. AN ELUSIVE STAMP IN THIS CHOICE SOUND ORIGINAL-GUM CONDITION.
- With 1983, 2002 and 2013 P.F. certificates (VF-XF 85) 1,000.00

- 200 ★田 **3c Rose, E. Grill (88).** Block of four, original gum, h.r., choice centering, brilliant color, clearly-defined grills

VERY FINE ORIGINAL-GUM BLOCK OF FOUR OF THE 1868 3-CENT E GRILL.

Very few well-centered blocks of the 3c E Grill have survived the mass extinction of multiples, as dealers broke them up in the 1980s and 90s to feed the market for choice singles. This is one of the last left intact.

Ex Caspary and Ishikawa. With 1993 P.F. certificate..... 6,000.00



200



201

- 201 (★) **10c Green, E. Grill (89).** Unused (no gum), deep rich color and proof-like impression, clear grill, trivial corner perf crease at bottom right

VERY FINE APPEARING UNUSED EXAMPLE OF THE 1868 10-CENT E GRILL.

Scarce with such wide margins..... 2,100.00



202



203

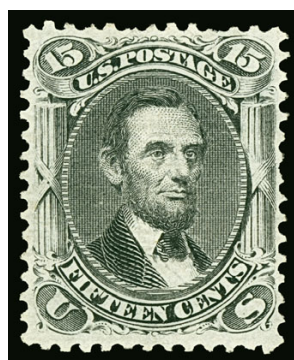

204



205

- 202 ★ **10c Green, E. Grill (89).** Original gum, h.r., wide top and bottom margins to touched at left, rich color, Fine 5,250.00
- 203 **12c Black, E. Grill (90).** Bright shade, clear grill points, neat strike of **red cork** cancel, beautifully centered, fresh and Extremely Fine, a stamp with great visual appeal, with 1994 and 2014 P.F. certificates (VF-XF 85)..... 475.00
- 204 (★) **15c Black, E. Grill (91).** Unused (no gum), crisp impression, clear grill, reperfed at left, Very Fine appearance, ex Neinken, with 1970 P.F. certificate as sound..... 4,500.00
- 205 **1c Blue, F. Grill (92).** Balanced margins, bright color, bold strike of unusual small square segmented cork cancel, pulled perf at top right, Extremely Fine appearance..... 475.00

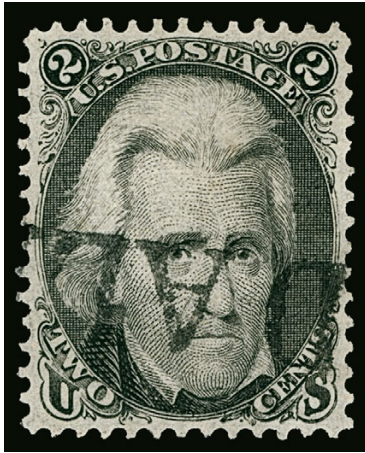

206

206

2c Black, F. Grill (93). Essentially perfect centering, clearly-struck “(Pai)d All” straightline handstamp, bright and crisp

EXTREMELY FINE GEM. A SUPERB EXAMPLE OF THE 1868 2-CENT F GRILL WITH A CHOICE STRIKE OF A BETTER CANCEL.

This issue is exceedingly difficult to find with the attributes of the example offered here — wide margins, perfect centering, impression and a “Paid All” cancel. With 2014 P.F. certificate (XF-Superb 95)..... 60.00



207

207

2c Black, F. Grill (93). Horizontal strip of five, natural s.e. at right, choice centering, circle of wedges cancels, Very Fine-Extremely Fine, scarce multiple, Scott Retail as two pairs and a single 320.00

208 ★田 **5c Brown, F. Grill (95).** Block of four, original gum, lightly hinged, some offset on gum from other 5c stamps and slight flaking of ink in printed design (as found on most of the known blocks), deep rich color, clearly-defined grills, almost perfectly centered

EXTREMELY FINE ORIGINAL-GUM BLOCK OF FOUR OF THE 1868 5-CENT F GRILL. ONE OF THE FINEST EXTANT.

As this block demonstrates, the 5c 1861-68 Issue was printed from plates with closely-spaced subjects that left little room for the large 12-gauge perforations. In this instance, the perforations were applied almost exactly within the narrow spaces between the stamps. 17,000.00



208

- 209 ★田 **5c Brown, F. Grill (95).** Block of four, original gum, h.r., clearly-defined grills, rich color
 VERY FINE. A RARE SOUND ORIGINAL-GUM BLOCK OF FOUR OF THE 1868 5-CENT F GRILL.
 With 1988 P.F. certificate. Scott Retail \$17,000.00..... E. 3,000-4,000



209

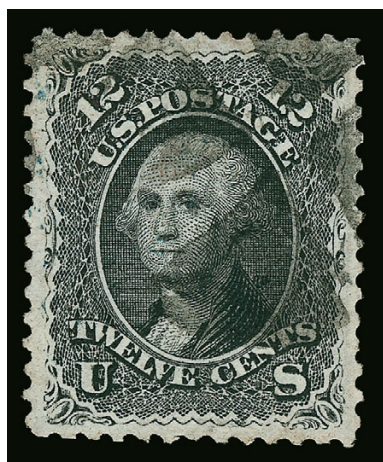

210

- 210° **12c Black, F. Grill (97).** Essentially perfect centering with wide and balanced margins, quartered cork cancel, Extremely Fine Gem, a beautiful stamp, with 1988 P.F. and 2008 P.S.E. certificates (XF-Superb 95; SMQ \$2,500.00)..... 260.00

- 211 ★ **15c Black, F. Grill (98).** Original gum, clearly-defined grill, bright shade, few creases at top left, Fine appearance..... 4,250.00

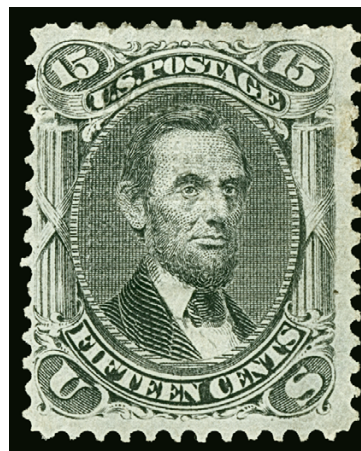

211

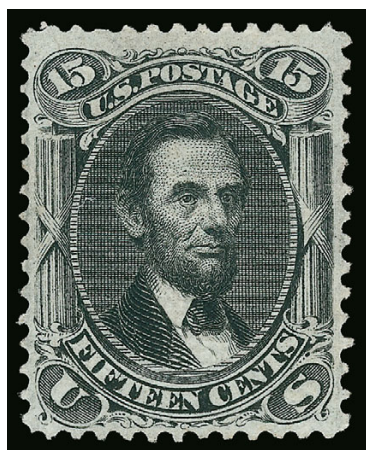

212

- 212 (★) **15c Black, F. Grill (98).** Unused (no gum), attractively centered with intense shade, tiny corner perf crease bottom right, Very Fine appearance, with 1974 and 2014 P.F. certificates, the former as sound..... 1,600.00

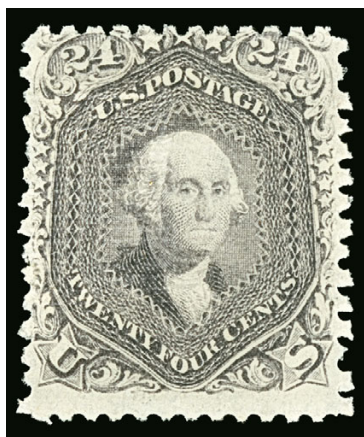

213

- 213 ★ **24c Gray Lilac, F. Grill (99).** Original gum, lightly hinged, clearly-defined grill, deep rich color and detailed impression, Very Good, scarce in sound original-gum condition 8,250.00

- 214 ★ **24c Gray Lilac, F. Grill (99).** Large part original gum, gorgeous color and fresh, perfs touch at right and barely in at top, Very Good, a scarce stamp with original gum 8,500.00

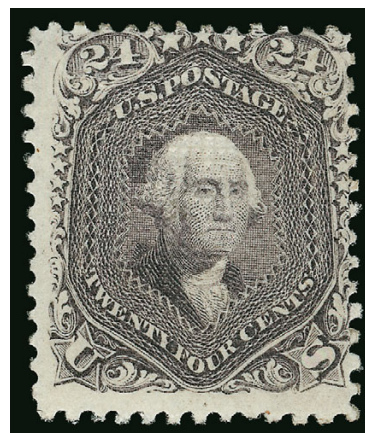

214



215

- 215 ★ **90c Blue, F. Grill (101).** Original gum, single hinge mark, clearly-defined grill, rich color
FRESH AND FINE. A SCARCE SOUND ORIGINAL-GUM EXAMPLE OF THE 1868 90-CENT F GRILL.
With 1999 and 2014 P.F. certificates (F-VF 75) 14,500.00

- 216 ★ **90c Blue, F. Grill (101).** Slightly disturbed original gum, deep rich color, clear grill, tiny thin specks at top
A FINE APPEARING AND RARE ORIGINAL-GUM EXAMPLE OF THE 1868 90-CENT F GRILL.
A difficult issue to obtain with original gum..... 14,500.00



216



217



218

- 217 ★ **90c Blue, F. Grill (101).** Large part original gum, incredibly fresh with gorgeous color and clear impression, perfs close to barely touch, Very Good, a fresh and desirable original-gum example of this rare grilled issue, ex Roy White (author of *Color in Philately*), with photocopy of 1981 P.F. certificate 14,500.00
- 218 **90c Blue, F. Grill (101).** Rich color, enormous margins including **right straddle-pane margin with centerline and part of stamp in adjoining pane**, wide bars cork cancel, small tear and perf tear at lower left, Extremely Fine appearance, a rare straddle-pane margin example of the 90c F Grill, with 2002 and 2014 P.S.E. certificates, the latter graded 60 but stating "Apparent Centering: Superb 98" 2,250.00

1875 RE-ISSUE OF 1861-66 ISSUE



219

- 219 (★) **1c Blue, Re-Issue (102).** Unused (no gum), radiant color on bright paper, Very Fine and choice, with 2002 and 2014 P.F. certificates (VF-XF 85) 350.00

- 220 **2c Black, Re-Issue (103).** Light cork cancel as found on some of the used 2c Black Jack Re-issue stamps, couple of trivial perf flaws
- FINE CENTERING AND RARE USED EXAMPLE OF THE 2-CENT BLACK JACK RE-ISSUE.
- Our census of Scott 103 used, available at our website at <http://siegelauctions.com/dynamic/census/103/103.pdf>, contains 24 copies. This example is not included in our census..... 15,000.00

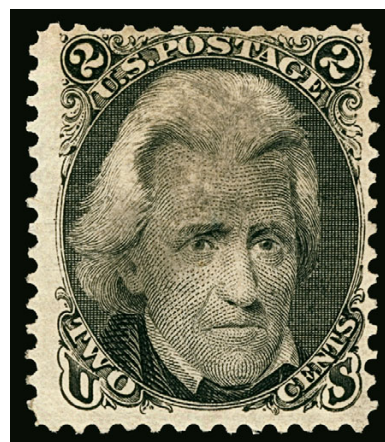

220

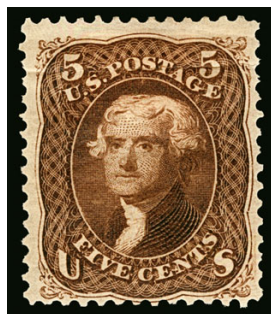

221

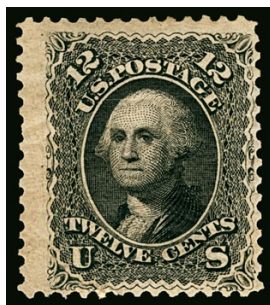

222



223

- 221 ★ **5c Brown, Re-Issue (105).** Original gum, h.r., trifle heavy horizontal crease, Fine appearance, only 672 issued 2,600.00
- 222 ★ **12c Black, Re-Issue (107).** Original gum, intense shade, slight gum thin, Fine appearance, only 389 issued 4,000.00
- 223 (★) **15c Black, Re-Issue (108).** Unused (no gum), intense shade with proof-like impression, Fine 2,100.00

1869 PICTORIAL ISSUE



224EX



225EX



227

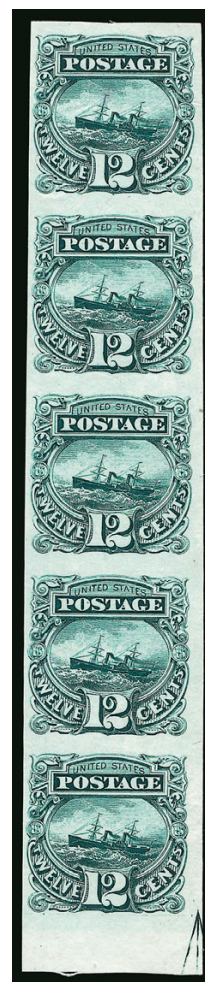

226EX

- 224 田 **1c-24c 1869 Pictorial Issue, Plate Proofs on India (112P3-117P3, 119P3-120P3).** Blocks of four, 1c on original card backing, virtually all with choice large margins, Very Fine-Extremely Fine, exceptionally nice lot(Photo Ex) 2,410.00
- 225 田 **1c-12c 1869 Pictorial Issue, Plate Proofs on Card (112P4-117P4).** Blocks of four, incl. extra 12c, large margins, Very Fine-Extremely Fine, also incl. singles of 10c and 30c(Photo Ex) 2,280.00
- 226 P **2c, 12c 1869 Pictorial Issue, Plate Proofs on India (113P3, 117P3).** Block of six of 2c, bottom sheet margin vertical strip of five of 12c, large margins, rich colors, Very Fine(Photo Ex) 480.00
- 227 E **5c Blue, Large Lettering, Large Die Essay on Clear White Bond (115-E1h).** 28 x 32mm, rich color, Very Fine 600.00

- 228 E **15c Blue Green, Ty. III, Large Die Essay on India, Red "15" Overprint (129-E1a).** 31 x 30mm, brilliant colors

VERY FINE EXAMPLE OF THIS RARE ESSAY.

Ex Laehder. This is the only example in this color combination contained in Power Search. Scott Retail as dies sunk 3,500.00



228



229

- 229 ★田 **2c Brown (113).** Block of twelve, original gum, lightly hinged, bright shade, faint horizontal crease affects top stamps

MOSTLY FINE-VERY FINE. A CHOICE 1869 MULTIPLE OF THE DIFFICULT 2-CENT DENOMINATION. THE BOTTOM LEFT STAMP IS AN EXTREMELY FINE GEM.

Scott Retail as two blocks of four and two pairs 9,900.00



230

- 230 ★ **3c Ultramarine, Split Grill (114 var.).** Original gum, lightly hinged, remarkably fresh with beautiful color and attractive margins, Very Fine, with 1999 P.F. certificate..... 300.00

- 231 ★★田 **3c Ultramarine, Split Grill (114 var.).** Mint N.H. block of fifteen, incredibly fresh and intact with long full perfs all around, bright color, strong grill impressions with splits clearly visible

FINE-VERY FINE. A PRISTINE MINT NEVER-HINGED BLOCK OF THE 3-CENT 1869 ISSUE WITH SPLIT GRILL.

With 1994 P.S.E. certificate. Scott Retail as fifteen hinged singles with split grill..... 4,500.00



231



232



233

- 232 ★田 **3c Ultramarine (114).** Block of four, original gum, rich color, Fine 1,400.00

- 233 **3c Ultramarine (114).** S.e. at right, rich color, clear strike of **blue Winged Insect** fancy cancel of Mt. Vernon O. (Skinner-Eno PA-I 12), slightly short perf at top, Extremely Fine strike of this desirable cancel, with 1981 P.F. certificate E. 400-500

- 234 ★田 **6c Ultramarine (115)**. Block of four, full original gum, bottom stamps very lightly hinged, bright color

FINE-VERY FINE. A RARE BLOCK OF THE 6-CENT 1869 PICTORIAL ISSUE.

Jonathan Rose estimates that there are 7-8 unused blocks of the 6c 1869 Pictorial Issue. Of these, most have perfs significantly into the design.

Ex Argentum. With 1989 P.F. certificate..... 16,500.00



234



- 235 **10c Yellow (116)**. Vivid color, neat cork cancel at upper left leaves design clearly visible, Extremely Fine, with 2013 P.F. certificate (XF 90)..... 130.00
- 236 ★ **12c Green (117)**. Original gum, h.r., Fine..... 1,900.00
- 237 ★ **15c Brown & Blue, Ty. I (118)**. Large part original gum, lovely colors with clear impressions, trivial greenish offset on gum (from 24c?), Fine..... 9,500.00
- 238 **15c Brown & Blue, Ty. II (119)**. Wide margins, fresh colors, lightly cancelled, Extremely Fine, with 1999 and 2006 P.F. certificates (XF 90), with 2009 P.S.A.G. certificate (90 used)..... 225.00
- 239 **15c Brown & Blue, Ty. II (119)**. Deep rich colors and proof-like impressions, choice centering with well-proportioned margins, neat cork cancel, Extremely Fine, a beautiful stamp, with 2002 P.F. certificate..... 225.00
- 240 **15c Brown & Blue, Ty. II (119)**. Rich colors, neat blue target cancel, Very Fine, ex Wunsch, with 2014 P.F. certificate..... 285.00



- 241 (★) **24c Green & Violet (120)**. Unused, regummed according to most recent certificate, "sweated" gum on older certificate, intense colors and sharp impressions, Very Fine and choice, with 1985 P.F. and 2015 P.S.E. certificates (RG, VF 80; SMQ \$2,750.00)..... 2,800.00
- 242 **24c Green & Violet (120)**. Rich colors and proof-like impressions on crisp paper, perfect strike of 8-petal rosette cancel, well-proportioned margins
EXTREMELY FINE. A BEAUTIFUL USED EXAMPLE OF THE 24-CENT 1869 PICTORIAL ISSUE.
With 2001 and 2014 .P.F. certificates 675.00
- 243 **24c Green & Violet (120)**. Intense shade, light strike of cork and also **red London transit** cancel, fresh and Fine, with 1994 P.F. certificate 1,175.00
- 244 ★ **30c Ultramarine & Carmine (121)**. Part original gum, wide margins, attractive fresh colors, Fine 5,250.00
- 245 **30c Ultramarine & Carmine (121)**. Rich colors, neat crossroads cork cancel, Very Fine and choice, with 2011 P.F. certificate (VF-XF 85) 450.00
- 246 **30c Ultramarine & Carmine (121)**. Wide margins, fresh colors, cork cancel and portion of red "New York Paid All Direct" foreign mail circular datestamp, Very Fine, with 1989 P.F. certificate, Scott Retail with red handstamp 700.00
- 247 **30c Ultramarine & Carmine (121)**. Rich colors, neat quartered cork cancel, reperfed at right, Very Fine appearance, with 2014 P.F. certificate 450.00
- 248 **90c Carmine & Black (122)**. Unused (no gum), fresh colors, minor toning shows mostly on back, Fine and scarce unused stamp 4,000.00



- 249 **90c Carmine & Black (122)**. Rich colors and detailed impressions, neat strike of cork cancel
VERY FINE USED EXAMPLE OF THE 90-CENT 1869 PICTORIAL ISSUE.
Brun backstamp. With 1983 and 2014 P.F. certificates 2,000.00

249



250



251

- 250 **90c Carmine & Black (122).** Rich colors, unobtrusive cork cancel, sound and Very Fine, with 2006 P.S.E. certificate..... 2,000.00
- 251 **90c Carmine Rose & Black (122).** Rich colors, socked-on-the-nose **target** cancel, small stain in margin on back just shows thru at lower right, appears Fine, while target cancels are commonly found on the lower 1869 values, they are very seldom seen on the 90c, with clear 1978 P.F. certificate..... 2,000.00

1875 RE-ISSUE OF 1869 PICTORIAL ISSUE



252



253



254

- 252 **1c Buff, Re-Issue (123).** Vertical pair, intense shade and impression, bold New York registry oval cancels, Very Fine and choice, used multiples are rare, no blocks are contained in Power Search and this is the first off-cover pair we have offered since keeping computerized records, with 2003 P.F. certificate, Scott Retail as singles..... 800.00
- 253 **24c Green & Violet, Re-Issue (130).** Well-centered, rich re-issue colors, New York circular datestamp cancel, Very Fine and choice, a desirable and scarce used 24c 1869 Re-issue, with 1995 P.F. certificate..... 1,750.00
- 254 ★ **30c Blue & Carmine, Re-Issue (131).** Small part original gum, rich re-issue color and impression, Fine, Scott Retail as original gum \$2,500.00, as no gum..... 1,100.00

1870-88 BANK NOTE ISSUES



256EX



255EX

- 255 P田 **1c-30c 1870-71, National Bank Note Co. Issue, Plate Proofs on India (145P3-146P3, 148P3, 151P3, 152P3, 154P3).** Blocks of four of 1c, 2c, 15c and 30c, block of 9 of 6c, imprint block of eight of 12c, large margins, rich colors, few small flaws associated with this fragile paper, Very Fine group, ex Long.....
.....(Photo Ex) 950.00

- 256 P **2c Red Brown, 6c Carmine, Plate Proofs on India (146P3, 148P3).** Imprint and plate no. block of 12 of first and imprint and plate no. strip of 10 of second, bright colors, last mounted on original card, first with few flaws in selvage, otherwise Very Fine.....
.....(Photo Ex) 1,100.00

- 257 ★ **2c Red Brown, H. Grill (135).** Original gum, easily discernible grill points, pretty shade, fresh, Very Fine and choice, with 1994 P.F. certificate 1,000.00



257



258

- 258 ★ **6c Carmine, H. Grill (137).** Original gum, lightly hinged, clear grill points, rich color, trivial natural inclusion not mentioned on any of three certificates
VERY FINE AND CHOICE ORIGINAL-GUM EXAMPLE OF THE 6-CENT NATIONAL BANK NOTE H GRILL.
With 1990 P.S.E., 1995 and 2015 P.F. certificates.....
..... 3,250.00



- 259 (★) **6c Carmine, H. Grill (137).** Unused (no gum), bright color, lightly soiled and with small scuff at top left, otherwise Very Fine, with 1989 and 2014 P.F. certificates, only the latter mentioning the small scuff 1,750.00
- 260 **6c Carmine, H. Grill (137 var).** End roller grill at right, bright color, neat target cancel, Extremely Fine, wonderful quality, with 2014 P.F. certificate (XF 90 XQ) 500.00
- 261 **7c Vermilion, H. Grill (138).** Wide margins, bright shade, neat crossroads cancel, Extremely Fine, a pretty stamp, with 1988 P.F. certificate 500.00
- 262 **10c Brown, H. Grill (139).** Some grill points clearly visible at top of Jefferson's head, deep rich color and proof-like impression, unusually choice centering with Jumbo margins, bold strike of quartered cork cancel, most recent certificate states reperfed at right, Extremely Fine appearance, ex Natalee Grace, with 1996 P.F. and 2009 P.S.E. certificates (XF-Superb 95 Jumbo; SMQ \$4,600.00 as 95, \$11,500.00 as 98) and 2014 P.F. certificate, we leave it to bidders to decide who is correct..... 850.00
- 263 **10c Brown, H. Grill (139).** Deep rich color, several rows of easily discernible grill points, bold cork cancel, Extremely Fine, with 2004 P.F. certificate 850.00
- 264 **12c Dull Violet, H. Grill (140).** Characteristic shade of the genuine 12c Grilled Bank Note, oval grid cancel, minor corner creasing, Fine appearance, with 1960 P.F. certificate as "faint partial grill" (doesn't mention corner crease)..... 3,750.00
- 265 **3c Green, I. Grill (136A).** Deep rich color and sharp proof-like impression, clearly-defined grill points, light cancel, Extremely Fine, with 2014 P.S.A.G. and P.S.E. certificates (VF-XF 85 Jumbo; SMQ \$135.00 as 85, \$325.00 as 90)..... 100.00
- 266 **7c Vermilion, I. Grill (138A).** Bright color, NYFM cancel, two trivial perf creases, otherwise Very Fine, with 2014 P.F. certificate 1,400.00
- 267 ★ **10c Brown, I. Grill (139A).** Natural s.e. at right, original gum, h.r., bright color, well-defined I Grill with the dimensions measurable
- VERY FINE. THIS IS ONE OF ONLY THREE REPORTED EXAMPLES OF AN ORIGINAL-GUM 10-CENT I GRILL. A PHENOMENAL RARITY OF THE HIGHEST ORDER.
- Starting with the 2013 Scott U.S. Specialized Catalogue, the I Grills have been elevated to major catalogue number status. Collectors will now have to acquire these I Grills in their quest for completeness. We anticipate that collector demand will be difficult to satisfy based on populations we have seen.
- Ronald Burns, the foremost authority on the Bank Note grills, records ten used examples of the 10c I Grill, plus an additional two used on the same cover. This copy is one of only three reported unused examples. It was found by us in a collection formed before World War II..... 15,000.00



267

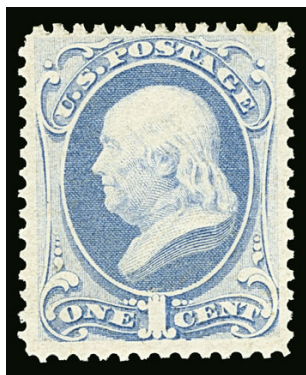

268



269

- 268 ★ **1c Ultramarine (145).** Original gum, lightly hinged, radiant color, well-balanced margins, Very Fine and choice, with 1992 P.F. certificate..... 675.00
- 269 ★ **2c Red Brown (146).** Original gum, wide margins, rich color, Very Fine, with 1994 P.F. certificate 325.00

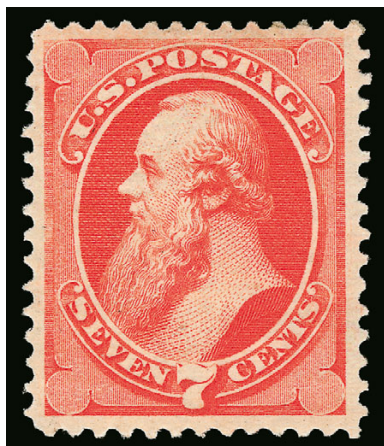

270

- 270 ★ **7c Vermilion (149).** Original gum, single hinge mark, vibrant color, wide margins
 VERY FINE AND CHOICE ORIGINAL-GUM EXAMPLE OF THE 1870 7-CENT NATIONAL BANK NOTE COMPANY UNGRILLED ISSUE.
 Ex Morris and "Laila". With 1985, 1994 and 2005 P.F. certificates..... 1,000.00



271



272



273

- 271 ★ **24c Purple (153).** Original gum, lovely bright color, Very Fine, with 1989 P.F. certificate 1,800.00
- 272 **24c Purple (153).** Beautiful margins and centering, bright red **New York Foreign Mail Star** cancel (Weiss Ty. ST-8P1), Extremely Fine, ex "Golden Oak", with 1989 P.F. and 2014 P.S.E. certificates (XF 90; SMQ \$450.00) 230.00
- 273 ★ **90c Carmine (155).** Original gum, h.r. and slight disturbance, bright color, tiny thin spot, Very Fine appearance 5,000.00



- 274 ★ **3c Green (158).** Original gum, lightly hinged, deep rich color and proof-like impression, wide margins, Extremely Fine, this issue is far more difficult to obtain in choice condition than the later Bank Note issues, with 2000 P.F. certificate..... 110.00
- 275 ★ **6c Dull Pink (159).** Original gum, brilliant color, wide margins, fresh and Very Fine, with 1988 P.F. certificate 400.00
- 276 ★ **10c Brown (161).** Original gum, rich color, well-balanced margins, fresh and Extremely Fine, with 2008 P.F. certificate (XF 90)..... 900.00
- 277 ★ **12c Blackish Violet (162).** Original gum, deep rich color, Very Fine and choice, scarce in this condition, ex "J & J", with 1989 P.F. certificate 2,400.00
- 278 ★ **12c Blackish Violet (162).** Disturbed original gum, deep rich color and well-balanced margins, natural paper inclusion in bottom margin, appears Very Fine, ex Laehder, with 1999 P.F. certificate 2,400.00

- 279 ★ **30c Gray Black (165).** Original gum, bright shade and detailed impression, almost perfectly centered with balanced margins all around, tiny corner perf thin at top right is barely noticeable
EXTREMELY FINE APPEARING ORIGINAL-GUM EXAMPLE OF THE 30-CENT 1873 CONTINENTAL PRINTING.
With 1972 and 2014 P.F. certificates, the former as sound 3,250.00

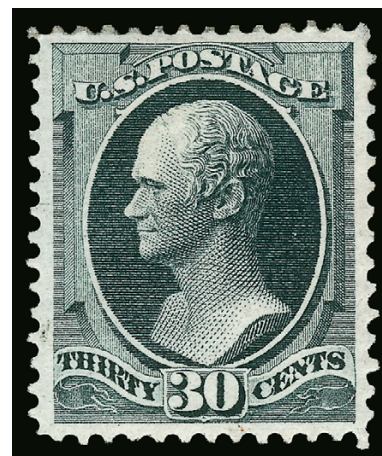

279



280



281



282

- 280 ★ **2c Vermilion (178).** Original gum, lightly hinged, vibrant color, well-proportioned margins, Extremely Fine, a pretty stamp, with 1990 P.F. certificate for block of four..... 350.00
- 281 ★ **2c Vermilion (183).** Fiery color on bright paper, exceptional centering, Extremely Fine Gem, with 2015 P.S.E. certificate (DOG, XF-Superb 95; SMQ \$600.00)..... 100.00
- 282 ★ **5c Blue (185).** Original gum, lightly hinged, deep shade and detailed impression, unusually wide margins at top and bottom, Extremely Fine, with 1984 and 2014 P.F. certificates (VF-XF 85)..... 450.00

- 283 **5c Blue (185).** Jumbo well-proportioned margins, bright color, cork cancel, Extremely Fine Gem, with 2011 P.F. and 2013 P.S.E. certificates (XF-Superb 95 Jumbo; SMQ \$350.00 as 95, \$1,050.00 as 98)..... 17.50



283



284

- 284 ★ **10c Brown, Without Secret Mark (187).** Original gum, attractive shade and crisp impression
- FRESH AND VERY FINE ORIGINAL-GUM EXAMPLE OF THE 10-CENT 1879 AMERICAN BANK NOTE COMPANY ISSUE WITHOUT SECRET MARK.
- Ex "Laila" and "Hampshire". With 2005 P.F. certificate 3,250.00

- 285 **10c Brown, Without Secret Mark (187).** Choice centering with well-proportioned margins, intense shade and impression, neat strike of target cancel, Extremely Fine, the 1879 10c American Bank Note Co. issue without secret mark is far more difficult to obtain in sound and centered condition than its secret mark counterpart (only 5 have graded higher than 90 in the P.S.E. Population Report versus 42 graded higher than 90 for Scott 188), ex Natalee Grace, with 1992 P.S.E. and 2012 P.F. certificates 42.50



285



286

- 286 ★ **10c Brown, With Secret Mark (188).** Original gum (see note re certificates), well-centered, uncharacteristically wide margins, deep rich color, Extremely Fine, with 2003 P.F. and 2014 P.S.E. certificates as "previously hinged" 2013 P.F. certificate stating "previously hinged, but with a coating of gum added to the bottom of the stamp subsequent to the issuance of the original certificate in 2003" no longer accompanies 1,800.00

- 287°★★ **15c Red Orange (189).** Mint N.H., choice centering, fiery color, post office fresh and Extremely Fine, with 1989 and 2013 P.S.E. certificates (XF 90; SMQ \$2,650.00) 675.00



287



288

- 288 田 **30c Full Black (190).** Block of four, intense shade and impression, bold New York oval registry cancels, few flaws including bottom stamps with creases and top left stamp scuff, still Fine and scarce block 575.00



289

5-CENT 1882 AMERICAN BANK NOTE COMPANY SPECIAL PRINTING

- 289 ★ **5c Gray Brown, Special Printing (205C).** Without gum as issued, deep rich color and proof-like impression, beautifully centered

EXTREMELY FINE. THE 5-CENT GARFIELD 1882 SPECIAL PRINTING IS ONE OF THE RAREST OF ALL THE BANK NOTE SPECIAL PRINTINGS. THIS SUPERB EXAMPLE IS ONE OF ONLY 21 RECORDED.

This elusive Special Printing was the subject of an informative article by William E. Mooz in the *Chronicle* (February 1992). His research provides strong evidence that the stamps recognized as Scott 205C are a small part of the 2,463 sold as Special Printings through the Third Asst. PMG, and that regular issues were used to fill the backlog of orders for the 5c Garfield.

Our census of Scott 205C is available at <http://www.siegelauctions.com/dynamic/census/205C/205C.pdf> , and illustrates the 21 recorded examples (only three have faults).

Census No. 205C-UNC-07. Ex Floyd. P.F. certificate nos. 410 and 254720 no longer accompany. With 2009 P.S.E. certificate (XF 90; SMQ \$105,000.00). Only two have graded higher (at 95) and four others share this grade..... 70,000.00

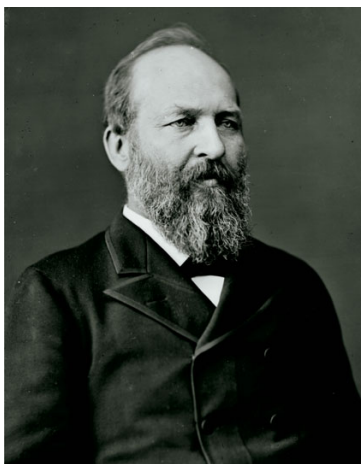

Photographic portrait of James A. Garfield, the second United States president to be assassinated



- 290 ★田 **1c Gray Blue, Punched with 8 Small Holes in Circle (206 var).** Block of eight with **top plate no. 361** selvage, natural s.e. with part arrow at right, original gum, h.r. with left four stamps barely hinged, Very Fine, extremely rare with the plate number, Scott Retail as singles 1,600.00
- 291 ★ **4c Carmine (215).** Original gum, single hinge mark, radiant color, wide margins, Extremely Fine Gem, with 2002 and 2008 P.S.E. certificates (OGh, XF-Superb 95; SMQ \$800.00) 190.00
- 292 ★★田 **4c Carmine, 5c Indigo (215-216).** Mint N.H. blocks of four, both centered to right with perfs touched or just in on one side, still an attractive and scarce pair of blocks, Fine 5,000.00
- 293 ★ **30c Orange Brown (217).** Original gum, lightly hinged, brilliant color, Very Fine and choice, with 1983 P.F. certificate 250.00
- 294 ★ **90c Purple (218).** Original gum, rich color on bright paper, Jumbo margins, Extremely Fine, with 2010 P.S.E. certificate (OGph, VF-XF 85 Jumbo; SMQ \$1,750.00) 900.00
- 295 ★ **90c Purple (218).** Original gum, lightly hinged, crisp impression, wide margins, Very Fine and choice, with 1998 P.F. certificate 900.00
- 296 ★ **90c Purple (218).** Original gum, wide margins and choice centering, fresh color, Very Fine, with 2014 P.S.E. certificate (OGh) 900.00

1890-93 ISSUE

- 297 ★★ **6c Brown Red (224).** Mint N.H. with **wide bottom left corner selvage**, rich color, choice centering, Extremely Fine Gem, a phenomenal stamp, with 2008 P.S.E. certificate (XF-Superb 95; SMQ \$1,800.00)..... 200.00

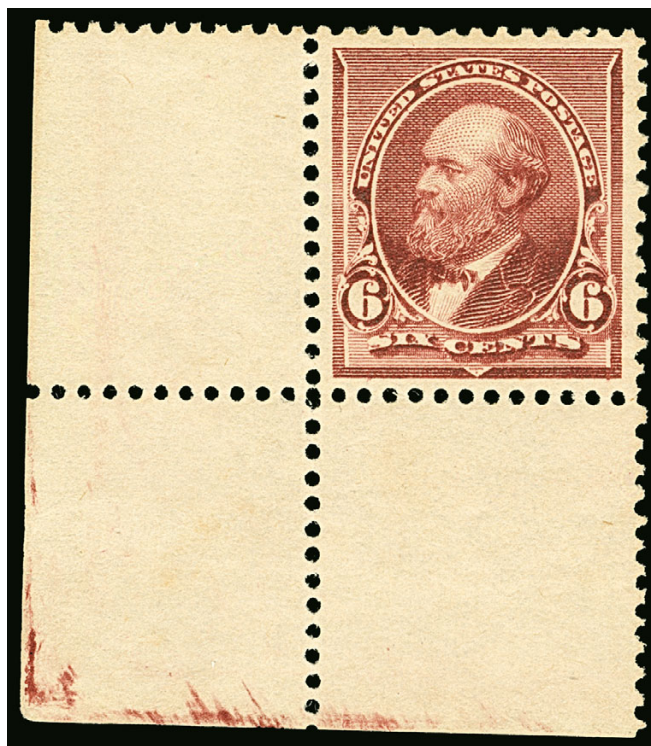

297

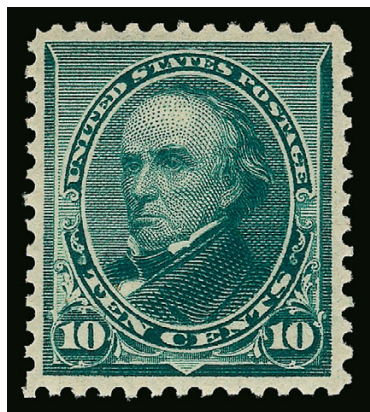

298

- 298°★★ **10c Green (226).** Mint N.H., choice centering with balanced margins, rich color, Extremely Fine Gem, with 1995 P.F. (for block) and 2013 P.S.E. certificates (XF 90; SMQ \$1,750.00)..... 525.00



299

- 299 ★ **30c Black (228).** Original gum, strong shade, Very Fine, with 2001 P.F. certificate 325.00

- 300 **90c Orange (229).** Original gum, lightly hinged, bright color, three wide margins, fresh and Fine, with 2005 P.F. certificate 475.00



300

COLUMBIAN ISSUE



301EX



305



304EX



306

- 301 ★ **1c-50c Columbian (230-240).** Unused set through the 50c with some extras, several Mint N.H., couple regummed, 50c disturbed gum, few small flaws but overall Fine, Scott Retail more than \$2,000.00, two P.F. certificates accompany incl. for the 50c "original gum" **(Photo Ex)** E. 400-500
- 302 ★★ **1c-30c Columbian (230-239).** Mint N.H., rich colors, 30c trifle heavy natural gum bend, 15c perfs barely in at right, otherwise Fine-Very Fine*Not illustrated* 2,500.00
- 303 ★★ **1c-10c Columbian (230-232, 234-237).** Mint N.H., one to three each, one 1c small corner fault, one 6c light toning, overall Fine-Very Fine lot, incl. four P.F. or P.S.E. certificates*Not illustrated* 1,595.00
- 304 ★★ **1c-8c Columbian (230-236).** Mint N.H., 4c with part bottom imprint, choice centering throughout, fresh colors, Extremely Fine, 1c with 1995 P.S.E. certificate (XF-Sup 95; SMQ \$300.00)**(Photo Ex)** 815.00
- 305 ★田 **3c Columbian (232).** Bottom right imprint, plate no. 75 and letter "R" block of ten, original gum, stamps Mint N.H., lightly hinged in plate no. selvage, rich color, wide margins, one stamp natural inclusion, Very Fine, Scott Retail as hinged plate block of eight and two Mint N.H. singles 1,385.00
- 306 ★田 **3c Columbian (232).** Bottom left corner imprint, plate no. 57 and letter "L" block of 25, additional part imprint at left, eight stamps outside of plate block Mint N.H., others h.r., few minor imperfections to be expected in a multiple of this size, Fine-Very Fine appearance 2,352.50
- 307 (★) **4c Columbian (233).** Accumulation of 169 stamps in singles, strips and blocks, all are unused (no gum), incl. one imprint and plate no. strip of three, largest multiple is a block of 15, some faults, overall Fine, a scarce accumulation, Scott Retail as with gum \$9,295.00 ..*Not illustrated* E. 750-1,000
- 308 ★ **4c Columbian (233).** 23, comprised of eight singles, four pairs, a strip of three and a block of four, original gum with a few slightly disturbed, few faults, overall Fine-Very Fine, Scott Retail as singles*Not illustrated* 1,265.00



309



310



312



311



314

- 309 ★★ **5c Columbian (234).** Mint N.H., wide balanced margins all around, fresh, clear impression, Extremely Fine Gem, with 2002 P.F. certificate for block of four..... 160.00
- 310 ★★ **5c Columbian (234).** Mint N.H., crisp impression on bright paper, well-proportioned margins, Extremely Fine, with 2007 P.F. certificate (XF 90)..... 160.00
- 311 ★田 **5c Columbian (234).** Block of four, bottom stamps Mint N.H., top stamps h.r. (tiny on top left stamp), extra wide margins and choice centering, Very Fine-Extremely Fine, Scott Retail as singles..... 430.00
- 312 ★田 **5c Columbian (234).** Bottom imprint, plate no. 10 and letter "B" block of eight, original gum, most Mint N.H., others lightly hinged, fresh, rich color, Very Good-Fine..... 2,500.00
- 313 ★★ **5c Columbian (234).** 94 copies, comprised of 34 singles, six blocks of four, three blocks of six and two blocks of nine, all but three singles Mint N.H., few s.e., few faults incl. few with creases, still mostly Fine..... *Not illustrated* 14,725.00
- 314 ★★田 **6c-10c Columbian (235-237).** Mint N.H. blocks of four, two of the 6c, one with right imprint margin showing **plate edge cracks**, one with tiny natural gum inclusion, otherwise Very Fine, other three about Fine..... 3,080.00



315



316



319



317EX

- 315 ★田 **6c Columbian (235)**. Bottom imprint, plate no. 104 and letter "Z" block of eight, stamps and gummed portion of selvage Mint N.H., hinged in ungummed portion of selvage at bottom left, bright shade, detailed impression, Very Fine, with 2014 P.F. certificate..... 1,800.00
- 316 ★田 **6c Columbian (235)**. Bottom imprint, plate no. 104 and letter "Z" block of eight, original gum, h.r., bright color, few perf separations sensibly reinforced, Fine-Very Fine appearance, with 1978 P.F. certificate 1,800.00
- 317 ★★田 **6c Columbian (235)**. Mint N.H. bottom right imprint, plate no. 104 and letter "Z" block of ten, gorgeous color, also incl. similarly centered, 1c No. 230 plate block of ten with some selvage separation(Photo Ex) 4,200.00
- 318 ★ **8c Columbian (236)**. 27, comprised of eleven singles, a block of four and two blocks of six, some Mint N.H., some faults incl. few creases, appear Fine, Scott Retail as hinged singles.....*Not illustrated* 1,417.50
- 319 ★★田 **10c Columbian (237)**. Block of four in the preferred black shade, original gum, bottom pair Mint N.H., top right lightly hinged, top left minor thin spot, otherwise Extremely Fine 770.00

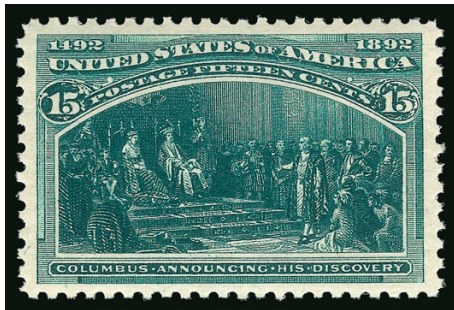

320

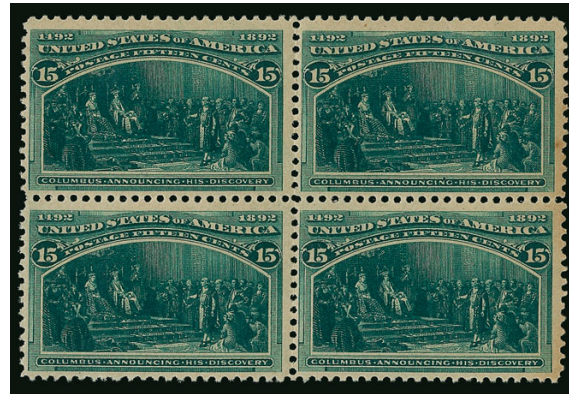

321

320 ★★ **15c Columbian (238).** Mint N.H., wide margins and almost perfectly centered, incredible depth of color, Extremely Fine, with 2002 P.S.E. certificate (XF 90; SMQ \$1,350.00) 675.00

321 ★★田 **15c Columbian (238).** Mint N.H. block of four, rich color, tiny toning spot in the right margin of the top right stamp, appears Fine 2,700.00

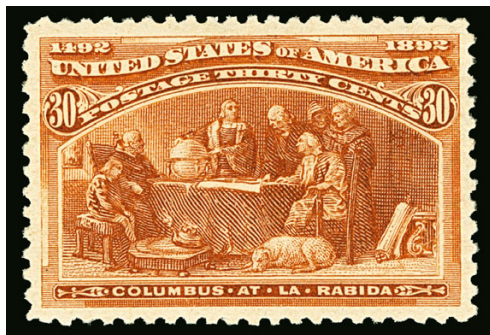

322

322°★★ **30c Columbian (239).** Mint N.H., intense color and impression, beautifully balanced margins

EXTREMELY FINE GEM. A SUPERB MINT NEVER-HINGED EXAMPLE OF THE 30-CENT COLUMBIAN ISSUE.

With 2004 P.S.E. certificate (XF-Superb 95; SMQ \$3,000.00). 725.00



323

323 ★ **50c Columbian (240).** Original gum, with right part imprint selvage, deep rich color, Extremely Fine, with 1991 P.F. certificate for block of four 500.00



324

324 ★田 **50c Columbian (240)**. Bottom imprint, plate no. 77 and letter "S" block of eight, original gum, fresh intense shade, exceptionally well-centered, small and trivial perf reinforcement, position 3 has small thin spot

VERY FINE APPEARANCE. A DESIRABLE AND RARE IMPRINT AND PLATE NUMBER BLOCK OF EIGHT OF THE 50-CENT COLUMBIAN ISSUE.

The 50c Columbian is far rarer as a plate number block of eight than six. We located only ten plate blocks of this size using Power Search. 29,500.00



325EX



326EX



327EX

- 325 ★ **50c, \$1.00 Columbian (240-241).** Original gum, former slight gum disturbance from hinge removal, latter lightly hinged, strong colors, Fine-Very Fine...**(Photo Ex)** 1,600.00
- 326 ★ **50c-\$5.00 Columbian (240-245).** All appear to be original gum but disturbed to varying degrees, couple h.r. and small faults, generally Fine-Very Fine appearance.....**(Photo Ex)** E. 1,000-1,500
- 327 (★) **50c-\$5.00 Columbian (240-245).** \$1.00 and \$4.00 unused (no gum), others regummed or disturbed original gum, few faults, generally Fine or better appearance, one 2000 P.F. certificate accompanies.....**(Photo Ex)** E. 500-750



328

- 328 ★★ **\$1.00 Columbian (241).** Mint N.H. with right selvage, beautiful fiery color, fresh and crisp, Fine and attractive, with 1992 P.F. certificate for top right corner margin block of four..... 3,750.00



329



330

- 329 ★ **\$1.00 Columbian (241).** Slightly disturbed original gum, bright color, well-centered, Very Fine, with 1982 P.F. and 2008 P.S.E. certificates..... 1,100.00
- 330 **\$1.00 Columbian (241).** Bright shade, corner strike of double oval cancel leaves the Isabella portrait unobscured, Very Fine, with 2007 P.S.E. certificate (VF 80; SMQ \$650.00)..... 600.00



331EX



332EX



333EX

- 331 (★) **\$1.00-\$5.00 Columbian (241-245).** \$1.00 original gum (small paper remnant), \$2.00 original gum, \$4.00 disturbed original gum, other two unused (regummed), \$2.00 perfs close at right, others Fine-Very Fine, \$2.00 and \$4.00 with 1983 and 1992 P.F. certificates respectively, \$3.00 and \$5.00 with 1996 A.P.S. certificates.....(Photo Ex) E. 1,000-1,500
- 332 ★ **\$1.00-\$5.00 Columbian (241-245).** \$1.00, \$2.00 disturbed original gum, \$4.00 original gum, other two unused (regummed), \$2.00 small thin spot, \$4.00 thin spot and corner repair, \$5.00 reperfed at bottom, Fine-Very Fine appearance(Photo Ex) 6,200.00
- 333 **\$1.00-\$5.00 Columbian (241-245).** \$4.00 edge of town circular datestamp, others New York oval registry cancels, \$2.00 crease, couple others incl. \$5.00 tiny thin (latter also reperfed at right), Fine appearance(Photo Ex) 4,275.00



334



335



336

- 334 ★ **\$2.00 Columbian (242).** Original gum, small h.r., deep rich color, wide margins, fresh and Very Fine, with 2009 P.S.E. certificate (OGh)..... 1,150.00
- 335 **\$2.00 Columbian (242).** Deep shade and detailed impression, neat strike of 1898 San Francisco circular datestamp, single slightly short perf at bottom right, appears Very Fine, ex Schwartz, with clear 2008 P.F. certificate 600.00
- 336 ★ **\$3.00 Columbian (243).** Original gum, bright color and paper, detailed impression, Very Fine, with 1991 P.F. certificate..... 1,500.00
- 337 ★ **\$3.00 Columbian (243).** Original gum, bright color, well-centered, Very Fine, with 1994 P.S.E. and 2002 P.F. certificates..... 1,500.00



337



- 338 ★★ **\$3.00 Columbian (243).** Original gum, barest trace of hinging (appears Mint N.H.), pastel color, fresh and Fine, with 2015 P.F. certificate 1,500.00
- 339 **\$3.00 Columbian (243).** Rich color, part strike of registry oval cancel leaves design completely visible, Very Fine, with 1997 P.S.E. certificate..... 825.00
- 340 ★ **\$4.00 Columbian (244).** Slightly disturbed original gum, h.r., exceptionally well-centered and wide margins, rich color, vertical crease at left, Extremely Fine appearance 2,000.00
- 341 ★ **\$4.00 Pale Aniline Rose, Columbian (244a).** Original gum, radiant color in this distinctive sub-shade, nicely balanced margins, Very Fine and choice, with 1995 P.F. certificate 2,000.00
- 342 ★ **\$4.00 Rose Carmine, Columbian (244a).** Slightly disturbed original gum, vivid color with three extra wide margins, Very Fine, with 1983 P.F. certificate as “unused original gum” 2,000.00
- 343 ★ **\$5.00 Columbian (245).** Original gum, well-centered, two tiny thin specks, Very Fine appearance 2,400.00
- 344 ★ **\$5.00 Columbian (245).** Slightly disturbed original gum, attractively centered, couple minor margin scuffs and some offset specks on gum, otherwise Very Fine..... 2,400.00
- 345 ★ **\$5.00 Columbian (245).** Original gum, detailed impression, bright shade, Fine, small backstamp, with 2006 P.S.E. certificate 2,400.00



346

- 346 ★田 **\$5.00 Columbian (245)**. Block of four, disturbed original gum, intense shade and impression, beautifully centered and well-balanced margins, top right stamp has two toned perfs at right

EXTREMELY FINE APPEARING BLOCK OF FOUR OF THE \$5.00 COLUMBIAN ISSUE.

A scarce multiple with such choice centering. 12,000.00

1894-98 BUREAU ISSUE



347

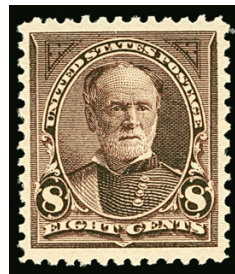

348



349

- 347 ★★田 **2c Carmine, Ty. II (251)**. Mint N.H. block of four, brilliant color, fresh and Fine, extremely scarce, Scott Retail as singles 4,400.00
- 348 ★★ **8c Violet Brown (257)**. Mint N.H., intense shade and impression, wide margins, Extremely Fine, with 2007 P.F. certificate (XF 90)..... 475.00
- 349 ★ **15c Dark Blue (259)**. Original gum, lightly hinged, well-centered, marvelous intense color on bright white paper, Very Fine, with 1992 P.F. certificate 275.00



- 350 ★ **50c Orange (260)**. Original gum, faintly hinged, unusually wide margins and attractive centering, beautiful glowing color, Very Fine, with 2000 P.F. certificate..... 500.00
- 351 ★田 **50c Orange (260)**. Block of four, bottom pair Mint N.H., top pair lightly hinged, vivid shade and impression, Fine, Scott Retail as singles..... 4,000.00
- 352 ★ **\$1.00 Black, Ty. II (261A)**. Original gum, h.r., handsomely centered, single nibbed perf at left, toned at top, otherwise Very Fine..... 2,100.00
- 353 ★ **\$2.00 Bright Blue, \$5.00 Dark Green (262-263)**. Original gum, rich colors, \$2.00 natural gum bends, \$5.00 tiny corner thin, Fine appearance, \$5.00 signed in pencil "no wmk. Geo. B. Sloane".....(Photo Ex) 7,250.00
- 354 **2c Carmine, Ty. I (265)**. Jumbo almost mathematically balanced margins, bright color and paper, neat machine cancel, Extremely Fine Gem, a superb stamp in every respect, with 2014 P.S.E. certificate (Superb 98 Jumbo; SMQ \$800.00 as 98, unpriced in higher grades), this is one of only two used examples at this lofty grade with none higher, the other ex Kirke..... 3.50
- 355 ★田 **3c Purple (268)**. Top imprint and plate no. 107 block of six, four stamps Mint N.H., two at bottom left barely hinged, bright color, fresh and Very Fine, the top stamps are especially choice 725.00
- 356 ★★ **4c Dark Brown (269)**. Mint N.H. with top **part imprint selva**., rich color and proof-like impression, beautifully balanced margins, Extremely Fine Gem, with 2014 P.S.E. certificate (XF-Superb 95; SMQ \$1,250.00), only three have graded higher — a statistic which has not changed since at least 2010 125.00
- 357 **6c Dull Brown, USIR Watermark (271a)**. Attractively centered, rich color with bold New York double oval cancel, **clear "I" watermark**, thin spot, Very Fine appearance, very rare paper variety 8,500.00



357



358

- 358 **6c Dull Brown, USIR Watermark (271a).** Horizontal strip of three, "I" of watermark straddles the right pair, stamps rejoined along perfs, center stamp with small thin FINE. THIS IS THE ONLY RECORDED USED MULTIPLE CONTAINING THE 6-CENT 1895 "USIR" WATERMARK ERROR. LESS THAN 25 IN TOTAL HAVE BEEN CERTIFIED AS GENUINE BY THE PHILATELIC FOUNDATION.
- Census No. 271a-CAN-14. With 2009 P.F. certificate. Scott Retail as two singles 17,000.00

- 359 ★★ **8c Violet Brown (272).** Mint N.H., intense shade and proof-like impression, gorgeous centering, Extremely Fine Gem, with copy of 1999 P.F. certificate for pair and 2009 P.S.E. certificate (XF-Superb 95; SMQ \$1,850.00) 210.00

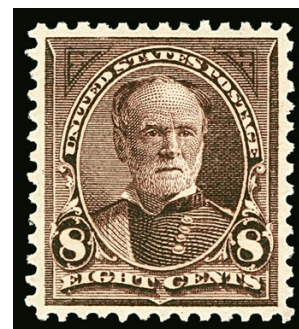

359

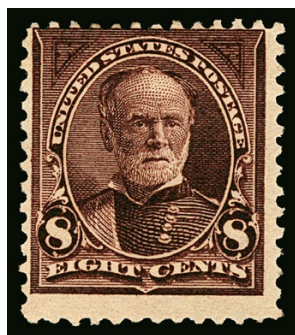

360

- 360 (★) **8c Violet Brown, USIR Watermark (272a).** Unused (no gum), fresh and wonderfully rich color, clear "I" watermark", top perfs touch, Fine for this rare variety and seldom seen unused, signed "RHWCo" (Weill) in pencil, Scott Retail as original gum 6,000.00

- 361 (★) **8c Violet Brown, USIR Watermark (272a).** Horizontal pair with full imprint at top, unused (no gum), "I" of watermark in selvage and "R" of watermark split between stamps, few perf separations sensibly reinforced, some light staining at top

FINE-VERY FINE APPEARANCE. A RARE "IR" POSITION PAIR OF THE 8-CENT 1895 ISSUE WITH "U S I R" WATERMARK.

The "USIR" (United States Internal Revenue) watermark error occurred when a supply of paper reserved for revenue stamp production was used for printing the 6c and 8c postage stamps. There are approximately 75 known of the 8c with approximately ten unused, but many are either off-center or have flaws.

With 1975 P.F. certificate. Scott Retail as two singles 12,000.00



361



- 362 8c Violet Brown, USIR Watermark (272a). Attractively centered with light target cancel, clear "R" watermark, light creases, Fine appearance 1,000.00
- 363 ★★ 10c Dark Green (273). Mint N.H. left imprint and plate no. 64 strip of three, impressively rich color, Very Fine, with 2013 P.S.E. certificate (VF 80)..... 1,000.00
- 364 ★★ 15c Dark Blue (274). Mint N.H., with wide bottom part imprint selvage, deep shade on bright paper, fresh and Extremely Fine, with 1998 and 2009 P.F. certificates (XF 90) 625.00
- 365 ★ \$1.00 Black, Ty. II (276A). Original gum, minor h.r., rich shade, Very Fine, with 2001 P.F. certificate 1,250.00
- 366 ★ \$1.00 Black, Ty. II, \$2.00 Bright Blue, \$5.00 Dark Green (261A-263). Original gum, \$1.00 minor thin spot, \$2.00 slight toning, \$5.00 few perf flaws top, Fine-Very Fine appearance (Photo Ex) 4,150.00
- 367 ★ \$2.00 Bright Blue (277). Original gum, tiny h.r., exceptionally well-centered, dark color, Very Fine and choice, with 2014 P.F. certificate (VF-XF 85)..... 900.00
- 368 ★ \$2.00 Bright Blue (277). Original gum, h.r., attractive centering, Very Fine, with 2014 P.S.A.G. certificate..... 900.00
- 369 ★ \$2.00 Dark Blue (277a). Original gum, exceptional depth of color, well-balanced margins, Very Fine and choice, with 2007 P.S.E. certificate (OGh, VF-XF 85; SMQ \$1,150.00) 900.00
- 370 ★ \$2.00 Dark Blue (277a). Original gum, h.r., choice margins and handsomely centered, intense color, tiny thin spot, Very Fine appearance, with 2015 P.F. certificate 950.00
- 371 ★ \$5.00 Dark Green (278). Original gum, rich color, fresh and Fine, with 1990 P.F. certificate 2,400.00
- 372 ★ \$5.00 Dark Green (278). Original gum, paper h.r., rich color, a few gum soaked perf tips at top, otherwise Very Fine, with 2014 P.F. certificate..... 2,000.00

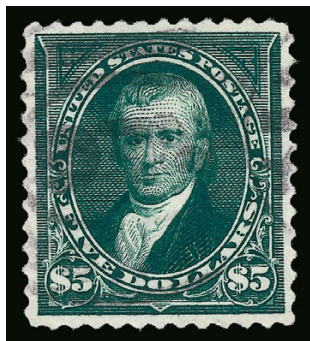

373

373

\$5.00 Dark Green (278). Deep rich color and proof-like impression on bright paper, beautiful centering with well-balanced margins, light strike of oval registry cancel

EXTREMELY FINE GEM. A STUNNING USED EXAMPLE OF THE 1895 \$5.00 WATERMARKED BUREAU ISSUE. A DIFFICULT ISSUE TO OBTAIN IN SUCH SUPERB CONDITION.

The \$5.00 was usually heavily cancelled or used on heavy parcels which were not treated kindly. The example offered here, with gorgeous centering, rich color, bright paper and an attractive cancel, is a true rarity.

With 2011 P.S.E. certificate (XF-Superb 95; SMQ \$3,900.00). Only five have graded higher. 625.00

- 374 田 **\$5.00 Dark Green (278).** Block of four, choice centering, neat strikes of New York oval registry cancels, few flaws including sensibly reinforced perf separations and creases, still Very Fine, ex Whitpain, a scarce used block of the \$5.00 watermarked Bureau issue, the last block we offered was in our 2001 Twigg-Smith sale 4,000.00



374



376



377



378



375

- 375 ★ **2c Red, Ty. IV, Booklet Pane of Six, Horizontal Wmk. (279Bj).** Lightly hinged, pretty color, Very Fine 500.00
- 376 **2c Red, Ty. IV, Booklet Pane of Six, Horizontal Wmk. (279Bj).** Radiant color, missing top tab, bold strikes of "Allegheny Pa." registry oval cancels, center pair with thins, otherwise Fine-Very Fine, a rare used booklet pane, our census of this issue in used condition, available at <http://siegel-auctions.com/dynamic/census/279Bj/279Bj.pdf>, contains only five used panes, of which only two retain their tabs, with 2007 P.F. certificate 3,000.00
- 377 **2c Red, Ty. IV, Booklet Pane of Six, Horizontal Wmk. (279Bj).** Rich color, missing top tab, bold circle of wedges cancels, top left stamp tiny crease at top left and tiny tear, Very Fine appearance, a rare used booklet pane, our census of this issue in used condition, available at <http://siegel-auctions.com/dynamic/census/279Bj/279Bj.pdf>, contains only five used panes, of which only two retain their tabs, with 2003 P.F. certificate 3,000.00
- 378 ★田 **10c Orange Brown, Ty. II (283).** Bottom imprint and plate no. 1338 block of six, original gum, h.r. at top center, unusual blue "6" or "9" handstamp struck sideways in bottom left selvage, top three stamps separated and partly rejoined to bottom stamps, bottom stamps with horizontal crease, otherwise, Fine, with 2014 P.F. certificate, Scott Retail as plate no. strip of three \$1,000.00, Scott Retail as full plate block \$1,900.00 E. 300-400

END OF SESSION ONE

SESSION TWO (LOTS 379-516)
WEDNESDAY, JULY 29, 2015, AT 10:30 A.M.

TRANS-MISSISSIPPI ISSUE



379



380EX



381EX

- 379 ★ **1c-\$2.00 Trans-Mississippi (285-293).** Complete set, original gum, some with h.r., 5c natural gum creases, 10c and \$2.00 touched at top, 50c and \$1.00 choice margins (\$1.00 natural s.e. at left), Fine-Very Fine 4,460.00
- 380 ★★ **5c, 8c Trans-Mississippi (288-289).** Mint N.H., both with very attractive centering, rich colors, Very Fine, also incl. beautiful wide-margined and centered Mint N.H. 1c in Extremely Fine condition, 1997 and 2002 P.F. certificates respectively for 5c and 8c.....**(Photo Ex)** 767.50
- 381 ★★ **5c-10c Trans-Mississippi (288-290).** Imprint and plate no. pairs, Mint N.H. except one 5c lightly hinged, 10c few tiny trivial gum toning specks, also incl. Mint N.H. 2c imprint and plate no. pair, Fine.....**(Photo Ex)** 2,510.00
- 382 ★★ **1c Trans-Mississippi (285).** Accumulation of mostly Mint N.H. singles and multiples, incl. bottom imprint and plate no. blocks of eight and ten, four blocks of four and a few strips of varying sizes, also incl. selvaige only from top five positions with imprint and plate no., few faults incl. few which appear to have rodent or insect nibblings, generally Very Good-Fine with a few better, Scott Retail approximately.....*Not illustrated* 4,500.00

- 383 ★★ **8c Trans-Mississippi (289).** Mint N.H. top selvaige plate no. 609 single (hinged in selvaige only), wonderfully well-centered, lovely rich color, Extremely Fine, with 1990 P.F. certificate 425.00



383



- 384 ★田 **8c Trans-Mississippi (289)**. Bottom imprint and plate no. 609 block of four with two extra stamps at right, five stamps Mint N.H., top center stamp and bottom center selvage lightly hinged, rich color, Fine-Very Fine, Scott Retail as plate block of four and two Mint N.H. singles 2,800.00
- 385 ★田 **10c Trans-Mississippi (290)**. Wide left margin and arrow block of four, bottom stamps Mint N.H., top left stamp small h.r., beautiful color and impression, Very Fine and choice position piece, Scott Retail as singles 1,150.00
- 386 ★★ **50c Trans-Mississippi (291)**. Mint N.H. with bottom left corner selvage, wonderful depth of color, Fine, an attractive position piece, with 2000 P.F. certificate for pair 1,800.00
- 387 ★★ **50c Trans-Mississippi (291)**. Mint N.H. with **right part arrow**, rich color, detailed impression, Fine, with 2012 P.S.E. certificate (VG 50) 1,800.00
- 388 ★ **50c Trans-Mississippi (291)**. Lightly hinged, wide margins, rich color and sharp impression, Extremely Fine, with 2014 P.F. certificate (XF 90 XQ) 600.00
- 389 ★ **50c-\$2.00 Trans-Mississippi (291-293)**. Original gum, 50c Mint N.H. and with top imprint selvage, tiny surface scuff, with 2000 P.S.E. certificate, incl. extra \$2.00, \$1.00 and one \$2.00 each with minor thin spot, other \$2.00 with repaired corner thin, generally Fine appearance *Not illustrated* 7,000.00



- 390 ★ **\$1.00 Trans-Mississippi (292).** Original gum, intense shade on bright paper, Very Fine, with 1999 P.S.E. certificate..... 1,400.00
- 391 ★ **\$1.00 Trans-Mississippi (292).** Original gum, fresh shade, strong impression, tiny thin spot, appears Very Fine, with 2015 P.F. certificate..... 1,400.00
- 392 ★ **\$1.00 Trans-Mississippi (292).** Original gum, lightly hinged, proof-like impression, fresh and Fine, with 1998 P.F. certificate 1,400.00
- 393 ★ **\$1.00 Trans-Mississippi (292).** Original gum, deep shade and a sharp impression, faint thin speck, otherwise Fine..... 1,400.00
- 394 ★★ **\$1.00 Trans-Mississippi (292).** Mint N.H. horizontal pair with bottom left corner selvage, intense shade, centered to bottom, Fine, a scarce position multiple in Mint N.H. condition 7,000.00
- 395 **\$1.00 Trans-Mississippi (292).** Wide margins, oval numeral grid cancel, Very Fine and choice, with 1987 P.F. and 2006 P.S.E. certificates (VF-XF 85; SMQ \$900.00) 725.00



396

396 ★★ **\$2.00 Trans-Mississippi (293).** Mint N.H., well-centered, bright fresh color

VERY FINE. A SCARCE MINT NEVER-HINGED EXAMPLE OF THE \$2.00 TRANS-MISSISSIPPI.

With 2000 P.F. certificate 3,500.00



397



398



399



400



401

- 397 ★ **\$2.00 Trans-Mississippi (293).** Original gum, minor h.r., wide margins, rich color, pinpoint thin speck, Very Fine appearance 1,900.00
- 398 ★ **\$2.00 Trans-Mississippi (293).** Original gum, lightly hinged, fresh with lovely rich color, Fine and very attractive, with 1981 P.F. certificate 1,900.00
- 399 ★ **\$2.00 Trans-Mississippi (293).** Original gum, centered to bottom with three balanced margins, tiny perf thin at top, appears Fine 1,900.00
- 400 ★田 **\$2.00 Trans-Mississippi (293).** Block of four, original gum, strong color, reperfed at right, top stamps each with a faint thin speck, Fine-Very Fine appearance, a scarce block, with 2014 P.F. certificate 8,000.00
- 401 **\$2.00 Trans-Mississippi (293).** Essentially perfect centering, rich color, light cancel leaves entire design clearly visible, tiny thin spot, Extremely Fine appearance, with 2014 P.S.E. certificate (VF 80, apparent centering XF-Superb 95; SMQ \$1,100.00 as 80), an outstanding stamp despite the tiny flaw 1,100.00

PAN-AMERICAN ISSUE

- 402 ★ **1c Pan-American, Center Inverted (294a).** Exceptionally well-centered, strong colors, disturbed original gum and couple horizontal creases

EXTREMELY FINE APPEARING EXAMPLE OF THE ONE-CENT PAN-AMERICAN INVERT.

The 1c Pan-American Inverts were found in at least four different post offices around the country, soon after release of the issue in May 1901..... 12,500.00



402



403EX



404



405



406EX

- 403 ★★ **1c-8c Pan-American (294-298).** Mint N.H., well-centered, most exceptionally so, also extra 1c in similar quality, wonderfully fresh, Very Fine-Extremely Fine, also incl. well-centered 10c (regummed, not counted), first three with certificates, the 2c with 2000 P.S.E. (XF-Superb 95; SMQ \$325.00)(Photo Ex) 705.00
- 404 ★★ **4c Pan-American (296).** Mint N.H., intense shades and impressions, wide and balanced margins, Extremely Fine, a difficult issue to find with such wide margins, with 2003 and 2014 P.F. certificates..... 170.00
- 405 ★★ **8c Pan-American (298).** Mint N.H., brilliant color, well-proportioned margins, fresh and Extremely Fine, with 2007 P.S.E. certificate (XF 90; SMQ \$550.00)..... 230.00
- 406 ★★ **8c, 10c Pan-American (298-299).** Mint N.H., 8c with bottom plate no. selva, slight gum bends, Very Fine, with 1987 P.F. and 2013 P.S.E. certificates, 10c nice margins and centering, Very Fine, with 1999 P.F. certificate.....(Photo Ex) 530.00



407

- 407 ★田 **10c Pan-American (299)**. Top right corner imprint and plate no. 1151 block of ten with part arrow at left, barest trace of hinging (almost appears Mint N.H.), bright colors, choice centering, narrow natural gum skip at top

EXTREMELY FINE. A REMARKABLY RARE AND FRESH PLATE BLOCK OF THE 10-CENT PAN-AMERICAN ISSUE.

Scott Retail as plate block of six and four singles 7,210.00

1902-08 ISSUE



408EX



409



410



411



412

- 408 ★ **1c-\$5.00 1902-03 Issue (300-313)**. Complete set, h.r., some with light toning, otherwise nearly all Fine-Very Fine..... (Photo Ex) 4,496.00
- 409 ★★ **50c Orange (310)**. Mint N.H., unusual deeper and darker color which we thought at first might be slight oxidization but the color is even throughout and may be natural (accompanying P.S.E. certificate does not comment on the color other than stating "Orange"), essentially perfect centering. Extremely Fine Gem, with 1984 P.F. and 2015 P.S.E. certificates (XF 90; SMQ \$3,700.00)..... 1,150.00
- 410 ★ **50c Orange (310)**. Lightly hinged, brilliant color, choice centering, Extremely Fine..... 375.00
- 411 ★★ **\$1.00 Black (311)**. Mint N.H., centered slightly to bottom, Fine, with 2001 P.F. certificate 1,900.00
- 412 ★ **\$1.00 Black (311)**. Lightly hinged, essentially perfectly centered with extra wide margins, fabulous intense shade on crisp white paper, Extremely Fine Gem, with photocopy of 1988 P.F. certificate for block..... 600.00



413



414EX



415EX



416

- 413 田 **\$1.00 Black (311)**. Block of four, bold registry oval cancels, couple slightly shortish perfs, still Fine-Very Fine 600.00
- 414 ★ **\$1.00-\$5.00 1902 Issue (311-313)**. First two disturbed original gum from hinge removal, Fine-Very Fine, \$1.00 and \$5.00 with 1989 P.F. certificates (\$5.00 photocopy of block of four), \$2.00 with 1997 A.P.S. certificate.....(Photo Ex) 3,550.00
- 415 **\$1.00-\$5.00 1902 Issue (311-313)**. Two \$1.00, used and unused (disturbed original gum), used \$2.00, unused \$5.00 (regummed), small flaws incl. thin on \$2.00 and crease on \$5.00, attractive centering, Fine-Very Fine appearance(Photo Ex) 1,170.00
- 416 ★ **\$2.00 Dark Blue (312)**. Disturbed original gum, bright color, Fine 850.00

- 417 ★田 **\$2.00 Dark Blue (312)**. Block of four, attractive shade, few trivial perf separations at top, Very Fine, with 2015 P.F. certificate 3,750.00





418



419



420

- 418 ★ **\$5.00 Dark Green (313).** Very lightly hinged, wide margins, intense color, Very Fine, with 2001 P.F. certificate 2,100.00
- 419 ★ **5c Blue, Imperforate (315).** Horizontal pair, large even margins, rich color, Extremely Fine, with 2000 P.F. certificate 675.00
- 420 ★★ **5c Jamestown (330).** Mint N.H., well-centered, deep color, Extremely Fine, with 2001 P.F. certificate 285.00

1908-12 ISSUES



421EX

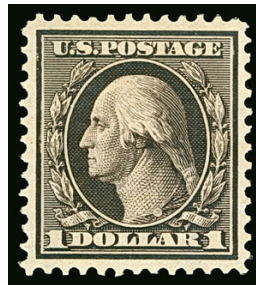

422

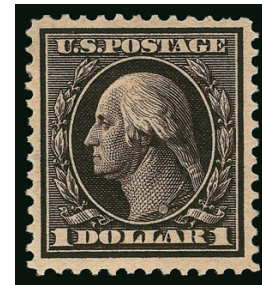

423

- 421 ★★ **1c-50c 1908-09 Issue (331-337, 339-341).** Complete set less 10c and \$1.00, Mint N.H. (13c possibly lightly hinged but appears Mint N.H.), fresh, Fine-Very Fine, the majority in the higher grade with several better Extremely Fine, 3c, 5c, 6c and 15c with 1998 P.S.E. or 2000-2002 P.F. certificates from multiples (15c photocopy).....**(Photo Ex)** 1,514.50
- 422 ★ **\$1.00 Violet Brown (342).** H.r., choice centering, rich color, Extremely Fine, with 2014 P.S.A.G. certificate (90 ogH) 500.00
- 423 ★ **\$1.00 Violet Brown (342).** Lightly hinged, beautiful wide margins with intense color, Very Fine and choice, with 1989 P.F. certificate 500.00
- 424 ★★田 **4c Orange Brown, Imperforate (346).** Mint N.H. top imprint and plate no. 4932 block of ten, large margins all around, rich color, Extremely Fine 275.00



424



425



426



427

- 425 ★★ **2c Carmine, Coil (349).** Mint N.H. pair, bright color, Fine, with 1987 A.P.S. certificate... 575.00
- 426 ★★ **5c Blue, Coil (351).** Mint N.H. pair, intense color on bright paper, Very Fine, ex "Cloudrest", with 1991 P.S.E. certificate for strip of three 850.00
- 427 ★ **5c Blue, Coil (355).** Guide line pair, rich color on fresh paper, Very Fine, with 2008 P.F. certificate 1,500.00



428

- 428 ★ **10c Yellow, Coil (356).** Fresh, vivid color, Fine, scarce coil 3,500.00

- 429 **10c Yellow, Coil (356).** Bold circular datestamp, characteristic "golden yellow" color, just touched bottom, Fine for this rare used coil 4,500.00



429

BLUISH PAPER



- 430 ★ **3c Deep Violet, Bluish (359).** Fabulous centering and choice color, two top left perf tips toned (mostly on back), otherwise Extremely Fine, signed Geo. B. Sloane in pencil..... 1,800.00
- 431 ★ **5c Blue, Bluish (361).** Attractively centered, thin spot and some very trivial perf tip toning, Fine appearance, greenish blue Stanley Gibbons New York handstamp guarantee 5,750.00
- 432 ★ **6c Red Orange, Bluish (362).** H.r., vivid color, Fine..... 1,250.00
- 433 ★ **6c Red Orange, Bluish (362).** Lightly hinged, intense color on strongly blued paper, perfs close, about Fine, with 1990 P.F. certificate..... 1,250.00
- 434 ★ **13c Bluish Green, Bluish (365).** H.r., deep rich color on characteristic intensely watermarked paper, fresh and Fine, with 2015 P.F. certificate 2,600.00
- 435 ★ **13c Bluish Green, Bluish (365).** Rich color on blued paper, centered to bottom right, Fine 2,600.00
- 436 ★ **13c Bluish Green, Bluish (365).** Strong color, centered right, Fine, greenish blue Stanley Gibbons New York handstamp guarantee, with 1956 P.F. certificate 2,600.00



437

- 437 ★★ **15c Pale Ultramarine, Bluish (366).** Mint N.H., pretty pastel color,
VERY FINE AND CHOICE MINT NEVER-HINGED EXAMPLE
OF THE 15-CENT ON BLUISH PAPER.
With 2001 P.F. certificate 3,000.00



- 438 ★ **15c Pale Ultramarine, Bluish (366).** Barest trace of hinging, particularly wide margins at top and bottom, well-centered, rich color, Very Fine and choice, with 1970, 1985 and 2015 P.F. certificates 1,250.00
- 439 ★ **15c Pale Ultramarine, Bluish (366).** Barely hinged, well-centered, attractive pastel color on deeply blued paper, Very Fine, with 1988 P.F. certificate..... 1,250.00
- 440 ★★田 **2c 1909 Commemoratives (367-368, 370-373).** Plate blocks of six, No. 367 lightly hinged, others Mint N.H. incl. an extra No. 371, range of top, bottom or side positions, bright and fresh, Very Fine group(Photo Ex) 2,410.00
- 441 **2c Lincoln, 2c Alaska-Yukon, Imperforate (368, 371).** Group of used multiples, No. 368 side plate block of six and right arrow block of four, No. 371 top plate block of six and centerline block of four, bold oval registry or duplex cancels, Very Fine and unusual(Photo Ex) E. 300-400
- 442 ★★ **15c Pale Ultramarine (382).** Mint N.H., pretty pastel color, Very Fine, with 2006 P.F. certificate (VF 80)..... 525.00
- 443 ★★ **1c Green, Coil (385).** Mint N.H. guide line pair, well-centered, Very Fine, with 1994 P.F. certificate..... 1,000.00
- 444 ★★ **2c Carmine, Coil (386).** Mint N.H. pair, vivid color, fresh and Fine, with 2003 P.S.E. certificate 650.00



445

- 445 ★ **2c Carmine, Coil (388).** Guide line pair, gorgeous color, faint trivial toning at top perf juncture

FINE APPEARING LINE PAIR OF THE RARE 2-CENT CARMINE COIL, SCOTT 388.

This 2c coil was in production for only a short period of time before being superseded by the Perf 8½ issue. Due to the greater popularity of the horizontal coils with users, combined with a wary attitude by many collectors that early coils were simply trimmed stamps, many were used and few preserved. 8,250.00



446

- 446 **2c Carmine, Coil (388).** Pair with 3mm spacing, intense color, waving flag slogan cancellation, tiny pinhole beneath "T" of "Two" on right stamp

FINE APPEARING AND RARE USED PAIR OF THE 2-CENT CARMINE COIL, SCOTT 388.

Approximately ten used pairs are known. The only used guide line multiple we record is the strip of four from our Natalee Grace sale, which is specifically mentioned as being unique in Scott Catalogue (Sale 1028, lot 357). A review using Power Search shows that most other pairs are significantly off-center. 8,000.00



447

- 447 ★ **3c Deep Violet, Orangeburg Coil (389).** Better centered than typically seen, classic Orangeburg Coil shade and wavy-line cancellation, some blue paper remnants from the envelope on back, normally a distraction, but in this case will help certify this stamp, as the blue paper is from the Bell Laboratories envelopes used in mailing samples from Orangeburg, trivial bottom left corner crease

VERY FINE APPEARING EXAMPLE OF ONE OF THE GREAT COIL RARITIES IN UNITED STATES PHILATELY.

The Orangeburg coil was made by the Post Office Department in 1911, specifically for use by the Bell Pharmaceutical Company. The 3c coil stamps were used to send samples of their products to physicians. Many have small faults such as corner creases or small tears. 10,500.00

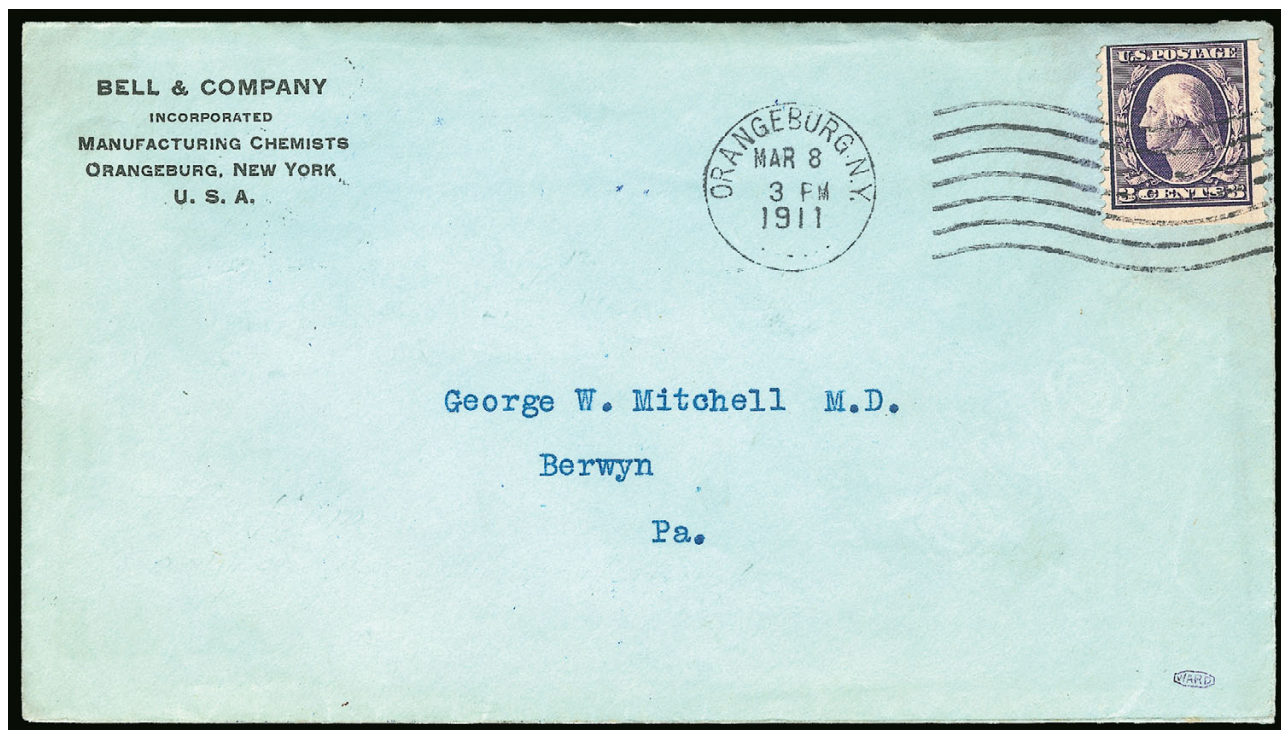

448

- 448 ✉ **3c Deep Violet, Orangeburg Coil (389).** Deep rich color and sharp proof-like impression, tied by “Orangeburg N.Y. Mar. 8 3PM 1911” machine cancel on cover to Berwyn Pa., usual “Bell & Company Incorporated Manufacturing Chemists” corner card, stamp lifted and hinged to cover, tiny stamp faults noted on most recent certificate

FINE APPEARANCE. THIS IS THE EARLIEST DOCUMENTED USE OF THE RARE 3-CENT ORANGEBURG COIL ON COVER. ONLY THIRTEEN ORANGEBURG COIL COVERS HAVE BEEN CERTIFIED AS GENUINE BY THE PHILATELIC FOUNDATION.

The Orangeburg coil was made by the Post Office Department in 1911, specifically for use by the Bell Pharmaceutical Company. The 3c coil stamps were used to send samples of their products to physicians. Due to the quantity of mail, they were put through the first-class cancelling machine at Orangeburg, New York. The Orangeburg coil stamps’ use on third-class mail and the fact that philatelists were generally unaware of their production account for their rarity.

When we offered this stamp and the cover in our Sale 798 (lot 454A), it was our opinion that the stamp did not originate on this cover. However, it was subsequently twice expertized by The Philatelic Foundation and certified as a genuine use (earliest documented date) and acquired by Alan Berkun for his exhibit collection.

Ex Ward, Southgate and Berkun. With 1998 and 2015 P.F. certificates 27,500.00



- 449 2c Carmine, Coil (391). Guide line pair, rich color, neat boxed cancel, Fine, scarce used guide line pair, with 2014 PSAG certificate 1,500.00
- 450 ★ 3c Deep Violet, Coil (394). Guide line pair, lightly hinged, Fine-Very Fine, the left stamp particularly well-centered 425.00
- 451 ★ 4c Brown, Coil (395). Guide line pair, lightly hinged, wide margins, bright color, Very Fine and choice, with 1977 P.F. certificate..... 475.00
- 452 ★ 5c Blue, Coil (396). Guide line pair, lightly hinged, rich color, Very Fine, with 1977 P.F. certificate 425.00

PANAMA-PACIFIC ISSUE

- 453 ★ 1c-10c Panama-Pacific (397-404). Complete set, Nos. 397, 399 and 401 Mint N.H., extra No. 401 with plate no. selvage, Nos. 403-404 barely hinged, Fine-Very Fine (Photo Ex) 1,586.00
- 454 ★★ 1c-10c Panama-Pacific (397-400A). Mint N.H., also incl. Mint N.H. No. 401 top plate no. 6944 single, Very Fine lot, nos. 399-401 with certificates (Photo Ex) 970.00
- 455 ★★ 5c Panama-Pacific (399). Mint N.H., with wide bottom selvage, unusually choice centering, pretty color, Extremely Fine Gem, with 2011 P.S.E. certificate (XF-Superb 95; SMQ \$650.00) 160.00
- 456 ★田 5c Panama-Pacific, Perf 10 (403). Block of four, bottom stamps Mint N.H., top pair h.r., wide margins, rich color, Very Fine, Scott Retail as singles 1,100.00

1912-15 ISSUES



457



458

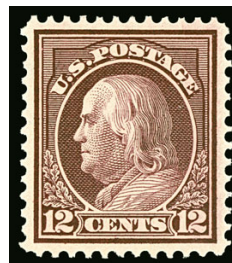

459

- 457 **1c Green, Kansas City Roulette (408 var).** Right plate no. 6018 block of six, original gum, h.r., rich color, two with small thin spots, Very Fine appearance, a scarce plate block, Scott Catalogue and other sources note that in late 1914 the Post Office in Kansas City Mo. had on hand a stock of imperforate sheets originally intended for use in vending machines, the postmaster, W. N. Collins, sent some clerks to the local dry goods store where they bought 15 inexpensive dressmaker's tracing wheels, each wheel was slightly different, the earliest documented use of either is Oct. 22, 1914 (the 1c), they were taken off of sale on January 14, 1915, nine days after official approval was given, large purple backstamp, ex Curtis, with 2002 P.S.E. certificate E. 300-400
- 458 ★★ **2c Carmine, Coil (413).** Mint N.H. guide line pair, radiant color on fresh white paper, Very Fine and choice, with 1996 P.F. certificate..... 575.00
- 459 ★★ **12c Claret Brown (417).** Mint N.H., crisp impression, bright color, gorgeous centering, Extremely Fine Gem, with 2012 P.S.E. certificate (XF-Superb 95; SMQ \$650.00) . 100.00

- 460 ★★田 **30c Orange Red (420).** Mint N.H. right plate no. 6917 block of six, brilliant color, choice centering throughout

VERY FINE-EXTREMELY FINE. A STUNNING MINT NEVER-HINGED PLATE BLOCK OF THE 30-CENT PERF 12 SINGLE-LINE WATERMARKED FRANKLIN ISSUE. RARE IN SUCH PRISTINE CONDITION.

This is a scarce plate block in any grade. It is extremely rare in this superb Mint N.H. condition..... 2,400.00



460



- 461 ★★田 30c Orange Red (420). Mint N.H. top plate no. 6917 block of six, vibrant color, selvage reduced, fresh and Fine..... 2,400.00
- 462 ★★田 30c Orange Red (420). Right plate no. 6911 block of six, barest trace of hinging, brilliant color, well-centered, a Very Fine example of this scarce plate block, with 2014 P.F. certificate 1,450.00
- 463 ★ 50c Violet (421). Barest trace of hinging, magnificent color with choice margins which are almost perfectly balanced, Extremely Fine, with photocopy of 1981 P.F. certificate for block of four 350.00
- 464 ★ 50c Violet, \$1.00 Violet Brown (422-423). Handsomely centered, \$1.00 h.r., Very Fine-Extremely Fine..... 700.00
- 465 ★ 50c Violet, \$1.00 Violet Brown (422-423). 50c very slightly disturbed original gum, both with attractive margins and centering, Very Fine, with 2007 P.S.E. and 1992 P.F. certificates respectively.....(Photo Ex) 700.00
- 466 ★ \$1.00 Violet Brown (423). Very lightly hinged, outstanding centering within exceedingly wide margins, intense color and impression, Extremely Fine Gem, with 2014 P.F. certificate (Superb 98)..... 475.00
- 467 ★★ 5c Blue (428). Mint N.H., deep shade on bright paper, wide and balanced margins, Extremely Fine Gem, with 2006 P.S.E. certificate (XF-Superb 95; SMQ \$625.00)... 75.00
- 468 ★★ 20c Ultramarine (438). Mint N.H., pretty pastel color, outstanding centering with wide margins, Extremely Fine Gem, with 1997 P.F. and 2015 P.S.E. certificates (XF-Superb 95; SMQ \$2,500.00) 430.00
- 469 ★田 20c Ultramarine (438). Bottom plate no. 6908 block of six, h.r. on middle bottom stamp, four stamps Mint N.H., fresh color, Fine, with 2014 P.F. certificate 3,250.00

- 470 **30c Orange Red (439).** Perfectly centered within wide margins, intensely rich color, small portion of an oval cancel

EXTREMELY FINE GEM. A SUPERB USED EXAMPLE GRADED GEM 100 BY THE P.S.E.

This is the only example of Scott 439 — Mint N.H., hinged or used — that has reached the exalted grade of Gem 100 in the P.S.E. Population Report.

With 2015 P.S.E. certificate (Gem 100; SMQ \$700.00 for 98, the highest grade they price)..... 20.00

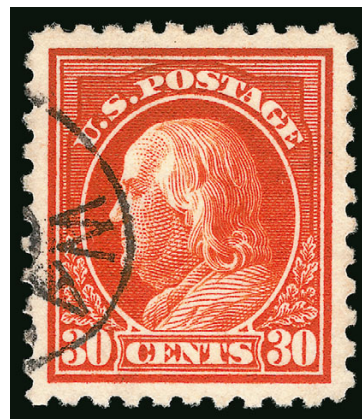

470



471



472

- 471 ★★ **2c Carmine, Coil (444).** Mint N.H., pair, deep rich color and proof-like impression, beautiful centering with wide margins all around, Extremely Fine, with 2014 P.S.E. certificate (XF-Superb 95; SMQ \$1,050.00), only one example has graded higher (98) and two others have equaled it..... 250.00
- 472 ★★ **3c Violet, Coil (445).** Mint N.H., classic dark violet color of the genuine coil, Very Fine, with 1973 (for pair) and 2002 P.F. certificates..... 500.00



473

- 473 **3c Violet, Coil (445).** Particularly light cancel, wonderfully wide margins, fresh color

EXTREMELY FINE. A HANDSOME USED EXAMPLE OF THE 3-CENT HORIZONTAL COIL SINGLE, SCOTT 445, GRADED SUPERB 98 BY THE P.S.E.

With 2011 P.S.E. certificate (Superb 98; SMQ \$1,500.00). This is the highest grade awarded by the P.S.E. as well as being the sole example to reach this grade. No other examples have been recorded higher than a grade of 95. 250.00



- 474 4c Brown, Coil (446). Pair, rich color, double-oval cancels, Fine-Very Fine, with 1989 P.F. certificate 425.00
- 475 ★★ 5c Blue, Coil (447). Mint N.H. guide line pair, deep rich color, well-centered, Very Fine 525.00
- 476 ★★ 2c Red, Ty. II, Coil (454). Mint N.H. pair, bright color with choice centering, Extremely Fine, with 1991 P.F. certificate 360.00
- 477 ★ 3c Violet, Coil (456). Joint line pair, hinge expertly removed (certificate states Mint N.H.), left stamp picked out natural inclusion in top margin, otherwise Very Fine, with 2013 P.S.E. certificate (F-VF 75) 1,250.00
- 478 ★ 3c Violet, Coil (456). Pair, right stamp Mint N.H., well-centered, rich color and clear impression, left stamp with top left perf tip soiling, otherwise Very Fine, with 1999 P.F. certificate with no mention of the perf flaw 700.00
- 479 ★★ 2c Carmine, Ty. I, Imperforate Coil (459). Mint N.H. strip of five, bright color, ample to large margins, end stamps light gum bends, pos. 2 slight gum crease, still Very Fine 1,375.00
- 480 ★★ 5c Carmine, Error (467). Mint N.H., in pair with 2c, wide margins, brilliant fresh color, the non-error 2c stamp with small perf disc indent at bottom, the error Very Fine and choice, with 1974 P.F., 1991 and 2015 P.S.E. certificates 850.00
- 481 ★★田 5c Carmine, Error, Perf 10 and 11 (467, 505). Mint N.H. double error blocks of 12, bright colors in slightly different shades, error pairs in both blocks centered to side, fresh and Fine pair of matching error blocks (Photo Ex) 4,900.00
- 482 ★ 5c Carmine, Rose Errors (467, 505). Former single error in a block of six, error Mint N.H., latter single error, Fine-Very Fine (Photo Ex) 1,150.00

- 483 ★★田 9c Salmon Red (471). Mint N.H. left plate no. 6905 block of six, choice centering, bright color, natural vertical gum skips, Very Fine, an exceptionally well-centered plate block of the 9c Perf 10 Unwatermarked..... 1,250.00



483



484

- 484 ★田 20c Light Ultramarine (476). Left plate no. 6908 block of six, h.r. between two top stamps, four stamps Mint N.H., bright color, Fine-Very Fine, a scarce plate block, we have not offered a Mint N.H. example since keeping computerized records, with 2014 P.F. certificate 3,600.00

- 485 ★★ 50c Light Violet (477). Mint N.H., tiny natural gum skip, outstanding centering and wide margins, rich color, Extremely Fine, with 1976 and 1999 P.F. certificates..... 2,000.00



485



- 486 ★ **50c Light Violet (477).** Small h.r., wide margins, Very Fine, with 1993 P.S.E. certificate 900.00
- 487 ★ **50c Light Violet (477).** Lightly hinged, wide margins, attractive color, Very Fine, with 2001 P.F. certificate 900.00
- 488 ★ **50c Light Violet (477).** Lightly hinged, fresh, lovely color, Fine and attractive, with 1997 P.F. certificate 900.00
- 489 ★ **\$1.00 Violet Black (478).** H.r., deep rich color, well-balanced margins, Very Fine 625.00
- 490 ★★ **\$2.00 Dark Blue, \$5.00 Light Green (479-480).** Mint N.H., nicely centered, choice colors, Very Fine-Extremely Fine, \$2.00 with 2001 P.F. certificate **(Photo Ex)** 850.00
- 491 ★ **\$2.00 Dark Blue, \$5.00 Light Green (479-480).** Former lightly hinged, Fine, latter Mint N.H., bright color, well-centered, Very Fine and choice **(Photo Ex)** 585.00
- 492 ★田 **\$5.00 Light Green (480).** Top right corner selvage block of four, with interesting irregular selvage corner due to foldover, top stamps with small hinge sliver, bottom stamps Mint N.H., rich color, Very Fine, with 2014 P.F. certificate, Scott Retail as singles 1,090.00
- 493 ★★ **1c Green, Coil (490).** Mint N.H. complete roll of 500 with portion of brown leader tape still attached, joint lines at 17-stamp intervals, Fine-Very Fine, Scott Retail for joint line pairs (29) and regular pairs (220) *Not illustrated* 779.41
- 494 **2c Carmine, Ty. II, Coil (491).** Well-centered, especially for this rotary coil, wavy-line machine cancel, Extremely Fine, difficult to find in this choice condition, with 1998 A.P.S. certificate 800.00

1917-23 ISSUES



- 495 ★★ **1c-\$1.00 1917-19 Issue (498-499, 501-504, 506-518).** Complete set less 2c Ty. Ia and 5c Error, Mint N.H. except 10c (couple flaws as well) and 13c trifle toned (these two with Scott Retail of \$38.00), Very Fine lot with several Extremely Fine, also incl. extra 50c with unusually wide margins and appears Mint N.H. (Scott Retail as such), 11c, 20c and 30c early 2000's certificates, the 11c with 2003 P.S.E. certificate (XF-Sup 95; SMQ \$150.00).....(Photo Ex) 883.50
- 496 ★★ **1c Green, A.E.F. Booklet Pane (498f).** Pos. W5, showing guide line at bottom and right, Mint N.H., deep color, Fine-Very Fine, with 2011 A.P.S. certificate..... 1,700.00
- 497 ★田 **2c Deep Rose, Ty. Ia (500).** Right plate no. 10208 block of six, five stamps Mint N.H., top right stamp h.r., intense shade and impression, fresh and Fine-Very Fine, Scott Retail as singles..... 3,000.00
- 498 ★田 **5c Rose, Error (505).** Single error in block of nine, natural s.e. at top, error Mint N.H., bright color, Very Fine..... 650.00
- 499 ★田 **5c Rose, Error (505).** Single error in block of nine, error stamp Mint N.H., four 2c stamps hinged, Fine-Very Fine..... 650.00
- 500 ★★ **11c Light Green (511).** Mint N.H., wide margins all around, bold color on fresh white paper, Extremely Fine Gem, with 2007 P.S.E. certificate (Superb 98; SMQ \$450.00)..... 18.00

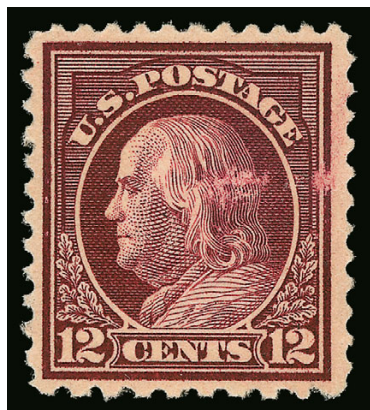

501

501 ★ **12c Claret Brown, Perf 10 at Bottom (512b).** Lightly hinged, deep rich color, choice centering, surface scuffs

VERY FINE APPEARANCE. AN EXCEPTIONALLY RARE UNUSED EXAMPLE OF THE 1917 12-CENT PERF 10 AT BOTTOM. ONE OF ONLY FOUR UNUSED STAMPS RECORDED IN OUR CENSUS.

Our census of Scott 512b, available at our website at <http://siegelauctions.com/dynamic/census/512b/512b.pdf>, contains only twelve used and four unused examples of this rarity (including a pair).

Census No. 512b-OG-04. With 2013 P.F. certificate 27,500.00

502 ★田 **50c Red Violet (517).** Left plate no. 13653 block of six, top right stamp lightly hinged, otherwise Mint N.H., bright shade, post office fresh and intact, beautiful centering rarely seen on this plate block, Extremely Fine Gem, an exceptional plate block, ex Drucker..... 1,600.00



502



503

503 ★田 **\$1.00 Violet Brown (518).** Bottom imprint, plate no. 5782 and letter "A" block of six, well-centered and with strong color, mild strengthening in bottom selvage, stamps Mint N.H., Very Fine, Scott Retail as hinged plate block 1,300.00



504



505



507EX



506

- 504 ★★ **2c Carmine (519).** Mint N.H., fresh and crisp, centered horizontally, slightly to the left vertically, Fine, typical or better centering for genuine examples of this very often faked stamp (the fakes of course are better centered), with 1983 P.F. certificate for vertical pair.... 850.00
- 505 ★ **\$2.00, \$5.00 1918-20 Issues (523-524, 547).** First Mint N.H., last two lightly hinged, Fine-Very Fine, No. 523 with 1985 P.F. certificate 1,445.00
- 506 田 **\$5.00 Deep Green & Black (524).** Block of 49 **containing center line block**, deep rich colors, bold strikes of "New York S.C.S." registry oval cancels, few perf separations reinforced between four stamps at lower left using non-archival material, few light creases to be expected on such a large used multiple but better than normally seen, Fine-Very Fine appearance, a scarce large used multiple, Scott Retail as nine blocks of four and singles..... 2,255.00
- 507 **\$2.00 Carmine & Black, \$5.00 Green & Black (524, 547).** Mint N.H., \$5.00 Very Fine and choice, \$2.00 with especially handsome wide margins and almost perfect centering, Extremely Fine, No. 547 with 2000 P.S.E. certificate.....(Photo Ex) 630.00



508EX



509

- 508 ★田 **2c Carmine Rose, Ty. IV, V, VI, Imperforate (532, 533, 534A).** Blocks of four of each, No. 532 centerline block with huge margins, lightly hinged, Extremely Fine, No. 533 Mint N.H., Very Fine, No. 534A one stamp lightly hinged, Very Fine. **(Photo Ex)** 690.00
- 509 ★★田 **2c Carmine, Ty. V, Imperforate (533).** Mint N.H. left plate no. 11893 block of six, huge margins, intense shade, natural gripper marks visible on back, Extremely Fine, scarce plate block, with 2001 P.F. certificate 1,800.00

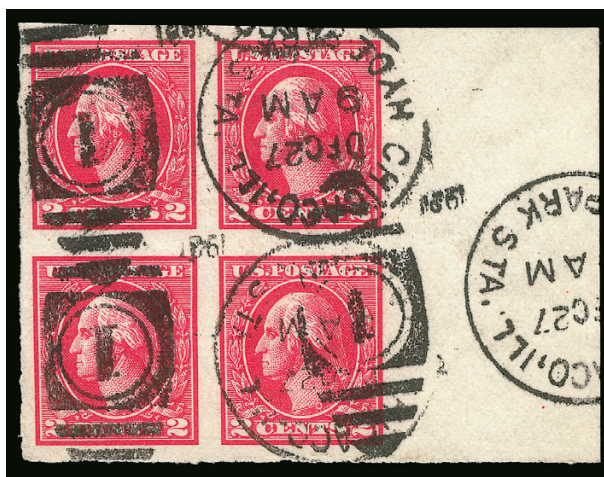

510

- 510 田 **2c Carmine, Ty. VII, Imperforate (534B).** Block of four with huge **25mm right sheet margin**, large margins other sides, intense shade and impression clearly showing the Ty. VII characteristics, bold strikes of "Chicago Ill. Hyde Park Sta. Dec. 27, 1921 9 AM" duplex cancels, some slight wrinkling

EXTREMELY FINE AND EXCEEDINGLY RARE USED SHEET-MARGIN BLOCK OF THE 2-CENT TYPE VII OFFSET IMPERFORATE ISSUE.

According to Armstrong, the imperforates were issued to satisfy the needs of the last remaining private coil manufacturer. The Mail-O-Meter Company merged with the Schermack Company and so these issues are also known with the Schermack Type III perforations, such as are also seen on Scott 314A and 482A. However, a small supply of the imperforate 2c Type VII stamps without Schermack perfs did reach the public.

Our informal review of auction catalogues and the records of the Philatelic Foundation found four blocks of four and nine pairs, of which only four are sound. This is the first block we have offered since our 2001 Twigg-Smith sale.

The Scott Catalogue pricing is in error as it values two used pairs higher than a used block — which is considerably rarer. Scott Retail as two used pairs..... 9,000.00

- 511 ★★ **3c Deep Violet (537a).** Mint N.H., radiant color in the Deep Violet shade, fresh and Fine, a scarce shade, with copy of 1994 P.F. certificate for block, Scott Catalogue footnote states that value for Scott 537a is for the grade of Fine 2,300.00



511



512

- 512 ★ **2c Carmine Rose, Ty. II, Rotary Perf 11 x 10 (539).** Much wider margins than normally found on this scarce stamp, bright color, Very Fine, with 1982 P.F. certificate for a block of four 2,700.00



513



514



515



516

- 513 ★★ **3c Violet, Ty. II, Rotary Perf 11 x 10 (541).** Mint N.H., pretty color, well-balanced margins, Extremely Fine, ex "Scarsdale", with 1999 P.F. certificate 100.00
- 514 ★田 **1c Green, Rotary (545).** Plate no. 11765 and "S30" block of four, barely hinged along horizontal perfs (appears Mint N.H.), fresh and Fine, we have not offered another in any gum condition since 2009, this plate number also listed in Durland as "scarce", with 2014 P.F. certificate 1,100.00
- 515 ★田 **1c Green, Rotary (545).** Mint N.H. top plate no. 13896 and star block of four, natural s.e. at left, fresh and Fine, we have offered only two others in Mint N.H. condition since keeping computerized records, lot also incl No. 546 plate block, brown stain on right pair, one sound stamp at left Mint N.H. 2,665.00
- 516 **2c Carmine Rose, Ty. III, Rotary (546).** Wonderful depth of color, nice margins and centering, neat slogan cancel, Very Fine, despite the modest catalogue value used copies of this issue are scarce and centering is normally poor, with 1994 P.F. certificate. 190.00

END OF SESSION TWO

Live Internet Bidding at Siegel Auctions

BIDDING FROM YOUR COMPUTER LETS YOU BE PART OF THE LIVE AUCTION FROM ANYWHERE IN THE WORLD!

There's NO SUBSTITUTE for following the auction in real time.
Live Internet Bidding lets you bid and buy as though you were right there in the saleroom.
And it's easy.

This step-by-step guide will instruct you how to register, set your browser and use the bidding interface.

Start by following the simple steps to become a registered Live Internet Bidder.
Once you've been approved for bidding, you can listen to the auction and place bids with the click of a mouse.

Registering with STAMP AUCTION NETWORK & SIEGEL AUCTION GALLERIES

Live Internet Bidding is managed by Stamp Auction Network (SAN).
To bid, you must be registered and approved by *both* SAN and Siegel.
To decide what you need to do, choose the description below that best fits you.

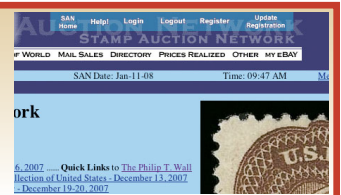

I've already registered with SAN and have been approved by Siegel for internet bidding.

I'm a Siegel client, but I'm not registered with SAN.

Go to stampauctionnetwork.com/siegel and click on "Register" at the top. Check the box for Robert A. Siegel Auction Galleries (under "R") and submit the form, indicating you are a Siegel client. Once registered at SAN, you're ready for internet bidding.

I've bid through SAN before, but this is the first time I've bid in a Siegel sale.

Then you just need to be approved by Siegel. Go to stampauctionnetwork.com/siegel and click on "Update Registration" at the top. Your SAN account information will be sent to us for approval (you might be asked for other trade references). Once approved by Siegel for bidding, you're ready for internet bidding.

I've never bid with Siegel, nor registered with SAN.

Go to stampauctionnetwork.com/siegel and click on "Register" at the top. Check the box for Robert A. Siegel Auction Galleries (under "R") and submit the form **with your trade references** (please, no family members or credit card companies as references). Once registered at SAN and approved by Siegel for bidding, you're ready for internet bidding.

Live Internet Bidding works by allowing registered bidders to observe and place bids.

Live Internet Bidding will work with any browser on both PC and Mac operating systems.

Before bidding by internet for the first time, we recommend finding a sale in progress and listening to the public broadcast or logging in as a registered bidder. This will help you develop a feel for the sale tempo and bidding interface.

Log on to the auction at stampauctionnetwork.com/siegel.

You can also log on at siegelauctions.com

When you're logged on as a Live Internet Bidder, the bidding interface shows a photo and description of the lot, the current bid (and your bidding status), options for placing competitive bids and buttons with bid increments.

- After you click on a bid amount, the auctioneer is immediately notified of your bid.
- Retracting a bid is usually not acceptable, so please bid carefully.
- If you bid and then decide to stop, the "Pass" button will tell the auctioneer you are no longer bidding.
- You can send messages to the auctioneer (for example, a request for extension).
- You can track prior realizations from the bidding screen.



"System Down" or "Lost Connection" events do occasionally happen.

If you have any problems with Live Internet Bidding please call **212-753-6421** for immediate assistance.

SESSION THREE (LOTS 517-889)
WEDNESDAY, JULY 29, 2015, AT 1:30 P.M.

1922 AND LATER ISSUES



- 517 ★田 **2c Carmine (554).** Right plate no. 17196 and six-point star block of six, lightly hinged, rich color, top stamps faint natural gum wrinkle, Fine, scarce plate block with six-point star, pencil notation on back of selva outside of gum 1,000.00
- 518 ★★田 **1922 Issue Plate Blocks (556/569).** 10 plate blocks of six between 4c and 30c values, nearly all Mint N.H., mix of top, bottom and side positions, a couple minor issues incl. No. 557 tiny margin stain, No. 558 slight oxidation, couple others gum skips or slight gum creases, Fine-mostly Very Fine, 30c with 2014 P.S.E. certificate.....(Photo Ex) 3,560.00
- 519 ★田 **15c-50c 1922 Issue (566-570).** Plate no. blocks of six, incl. one each of 50c and 30c, six 25c, five 20c and seven 15c, several Mint N.H., usual natural gum skips and bends, overall Fine-Very Fine.....Not illustrated 7,225.00
- 520 ★★田 **\$5.00 Carmine Lake & Dark Blue (573a).** Mint N.H. centerline block of four, intense shade, natural gum wrinkle top left stamp, natural inclusion on back faintly shows thru in perfs between bottom pair, Very Fine, Scott Retail as singles 1,400.00
- 521 ★★ **2c Carmine, Rotary, Perf 11 (595).** Mint N.H., choice centering, lovely rich color, Extremely Fine, an impressive stamp, with 1996 P.S.E. certificate for a block of four 475.00
- 522 ★★田 **2c Carmine, Rotary, Perf 11 (595).** Mint N.H. block of four, intense shade and impression, gum skips bottom pair, Fine-Very Fine, with 1993 P.F. certificate, Scott Retail as singles 1,900.00

- 523 **2c Carmine Lake, Ty. I, Coil (599b).** Joint line pair, deep rich color in the distinctive Carmine Lake shade, light duplex cancel, right stamp with small corner crease at top right
- VERY FINE APPEARANCE. AN EXTREMELY RARE USED JOINT LINE PAIR OF THE 1922 2-CENT COIL IN THE CARMINE LAKE SHADE.
- With 2013 P.S.E. certificate..... 7,000.00



523



- 524 ★★ 2c, 5c Norse-American (620-621). Collection on stock pages, five plate blocks of 2c, three of 5c incl. one signed by postmaster general and others, six other blocks of 2c and nine blocks of 5c, plus some pairs and plate no. singles, also a few first day covers, largely Mint N.H., nice centering, Very Fine collection of this attractive commemorative, Scott Retail more than \$4,000.00 *Not illustrated* E. 750-1,000
- 525 ★田 2c Carmine, Ty. II (634A). Top left corner plate no. 19644 block of four, bottom stamps Mint N.H., top stamps single hinge mark, rich color and detailed impression, fresh and Fine 2,200.00
- 526 ★★田 2c Carmine, Ty. II (634A). Mint N.H. block of eight with vertical gutter, intense color, Fine and scarce..... 2,800.00
- 527 ★田 2c Rogers Clark (651). Album containing almost 100 double plate no. and "Top" blocks of eight nicely mounted on quadrille pages in mylar, appears to be a study of the different plate nos. used to produce this issue and includes top right and top left positions, cursory glance did not see any duplication, some Mint N.H., few faults to be expected but looks clean and fresh and Fine-Very Fine, a wonderful study, Scott Retail as all hinged is almost \$3,500.00..... *Not illustrated* E. 750-1,000
- 528 ★田 1c-10c Kans. Overprints (658-668). Blocks of four, 1c, 6c, 7c, 9c and 10c all Mint N.H., others with top two stamps hinged and bottom stamps Mint N.H., Fine-Very Fine..... (Photo Ex) 1,435.00
- 529 ★★ 1c-10c Kans., Nebr. Overprints (658-679). Mint N.H., bright colors, Fine-Very Fine (Photo Ex) 962.00
- 530 ★★ 1c-10c Kans., Nebr. Overprints (658-679). Mint N.H., bright colors, Fine-Very Fine (Photo Ex) 962.00
- 531 ★田 1c-10c Kans., Nebr. Overprints (658-679). Blocks of four, some values Mint N.H. incl. 10c Kansas, 2c Kansas with offset on gum from 3c, most others lightly hinged on top pairs, 10c Nebr. with three hinged stamps, Fine-Very Fine..... (Photo Ex) 2,847.00
- 532 ★★ 1c-10c Kans., Nebr. Overprints (658-679). Accumulation of 1,082 Mint N.H. stamps, in quantities from 2 to 252 each, all values except no 7c from either series, Fine-Very Fine. *Not illustrated* 14,103.00

- 533 ★★ **1c Kans., Vertical Pair, One Without Overprint (658a).** In strip of three, bottom stamp the error, Mint N.H., typical centering for this variety, Fine and scarce, this is the first we have offered since 2009 500.00



534



538



539EX



533



536EX

- 534 ★★ **10c Nebr. Ovpt. (679).** Vibrant color, perfectly centered with wide and balanced margins for this difficult issue, Extremely Fine Gem, with 2013 P.S.E. certificate (Superb 98; SMQ \$1,050.00)..... 180.00
- 535 ★★田 **11c-50c 1931 Issue (692-701).** Mint N.H. blocks of four, several with selvage, fresh and Very Fine set*Not illustrated* 687.50
- 536 ★★田 **\$1.00-\$5.00 Presidential (832-834).** Mint N.H. double "TOP", plate nos. and marker blocks of 20, comprising the top two rows of the plates, bright colors, usual light natural gum skips and bends, \$5.00 small pre-printing paperfold in corner selvage only, Very Fine*Not illustrated* 2,810.00
- 537 **\$1.00-\$5.00 Presidential (832-834).** Small but nice group of multiples, incl. used half-sheet of 50 of \$1.00 with top and side selvage with double plate nos. and other markings, unused double plate no. blocks of four (without arrows), top double plate no., "Top" blocks of 12 and 20 of \$2.00, last but certainly not least is used top double plate no., "Tops" and registration marks block of 40 of \$5.00 with side selvage (top four rows of the sheet), few small faults to be expected, overall Fine-Very Fine, a nice group, the \$5.00 catalogues \$2,200.00 unused but is unpriced as used*Not illustrated* E. 750-1,000
- 538 田 **\$1.00 Presidential, USIR Wmk. (832b).** Used horizontal block of twelve, mute oval cancels, Fine-Very Fine, very scarce multiple 780.00
- 539 ★★田 **\$2.00-\$5.00 Presidential (833-834).** Mint N.H., \$2.00 block of four with right selvage, \$5.00 vertical block of eight with left arrow selvage, all with **vignette shifts**, \$2.00 to top left, \$5.00 to top, natural gum bends or creases on \$2.00, otherwise Fine-Very Fine.....**(Photo Ex)** E. 500-750

MODERN ERRORS



540



541



542

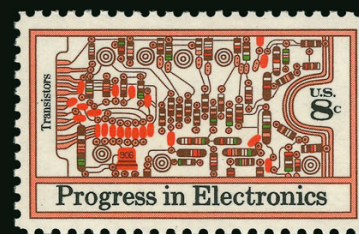

543EX

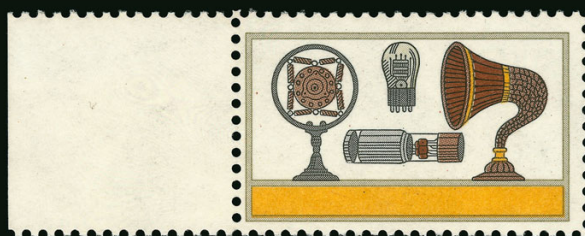

544



545



546EX



547

- 540 ★★ **6c Roosevelt Vertical Coil, Imperforate (1298a).** Mint N.H. pair, fresh and Extremely Fine and scarce, Datz records only 25-30 pairs known, with 1974 P.F. certificate 1,750.00
- 541 ★★ **8c Tom Sawyer, Red and Black Engraved Colors Omitted (1470b).** Mint N.H. with top selvage, Extremely Fine, with 1998 P.F. certificate 850.00
- 542 ★★ **8c Copernicus, Engraved Black Color Omitted (1488b).** Mint N.H., Extremely Fine, striking error with all color missing except for a small spot of orange, with 2001 P.F. certificate 750.00
- 543 ★★ **8c Electronics, Black Inscriptions Omitted, Tan and Lilac Background Omitted (1501a, 1501b).** Mint N.H., former disturbed original gum (possibly all examples are disturbed), Very Fine (Photo Ex) 1,000.00
- 544 ★★ **15c Electronics, Engraved Black Inscriptions and Denomination Omitted (1502a).** Mint N.H., Very Fine, ex Floyd, with 1993 P.F. certificate 900.00
- 545 ★★ **10c Rural America, Engraved Black and Blue Omitted (1506a).** Mint N.H., Extremely Fine.. 600.00
- 546 ★★ **10c Space Issues, Engraved Dark Blues and Red Omitted (1556b, 1557a).** Mint N.H., trivial speck of blue offset on back of former, Very Fine (Photo Ex) 850.00
- 547 ★★ **13c "Spirit of 76", Imperforate (1631b).** Mint N.H. triptych, Extremely Fine 650.00
- 548 ★★ **13c-31c Bicentennial Souvenir Sheet Errors (1686g, i, 1688i, 1689g, h, i).** Mint N.H., Very Fine group, one of the most challenging "sets" of errors to complete as there must be about 50 different Not illustrated 2,600.00



549

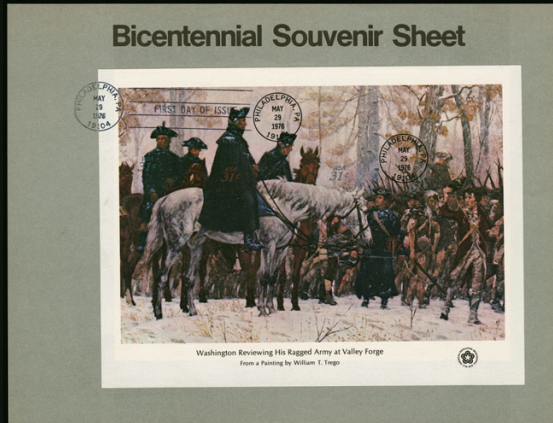

550



551



552

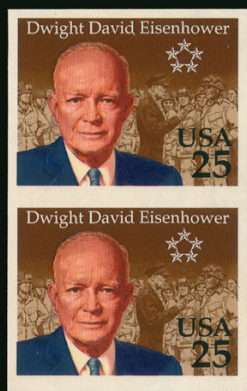

554



555



556

- 549 ★★ **31c Bicentennial Souvenir Sheet, "U.S.A./31c" Omitted, Imperforate (1689f).** Mint N.H., Very Fine, scarce..... 950.00
- 550 **31c Bicentennial Souvenir Sheet, Tagging, Omitted, Imperforate (1689k).** Affixed to larger thin gray card with "Bicentennial Souvenir Sheet" imprint at top and tied by "Philadelphia Pa. May 29 1976" First Day circular datestamp, Very Fine and scarce..... 2,150.00
- 551 ★★ **25c Pheasant, Booklet Pane of Ten, Imperforate Between Horizontally (2283d).** Mint N.H., with plate no. A1111, Very Fine-Extremely Fine..... 1,375.00
- 552 ★★ **\$2.40 Moon Landing, Engraved Black Omitted (2419a).** Mint N.H., trace of a few black ink specks as normally seen on this error, Very Fine, with 1994 P.F. certificate. 2,225.00
- 553 ★★ **25c "Love", Booklet Pane of Ten, Bright Pink Omitted (2441c).** Complete booklet of two panes, error on top, other normal, Mint N.H., Very Fine*Not illustrated* 950.00
- 554 P **25c Eisenhower Birth Centenary, Plate Proof on Gummed Stamp Paper (2513P).** Mint N.H. vertical pair, choice margins, Extremely Fine, from the ABNCo. archives.... 875.00
- 555 P田 **29c Christmas Toys, Booklet Pane of Four, Plate Proof on Gummed Stamp Paper (2718aPb).** Mint N.H., huge left margin with plate no. A111111, Extremely Fine, from the ABNCo. archives 1,000.00
- 556 ★★田 **32c Marilyn Monroe, Imperforate (2967a).** Mint N.H. horizontal block of six, pos. 1 and 4 completely imperforate, pos. 2 and 5 imperforate three sides, pos. 3 and 6 fully perforated, with bottom right pane margin plate no. S1221, plate pos. 3 of six panes in the sheet, Extremely Fine, interesting transitional piece 600.00

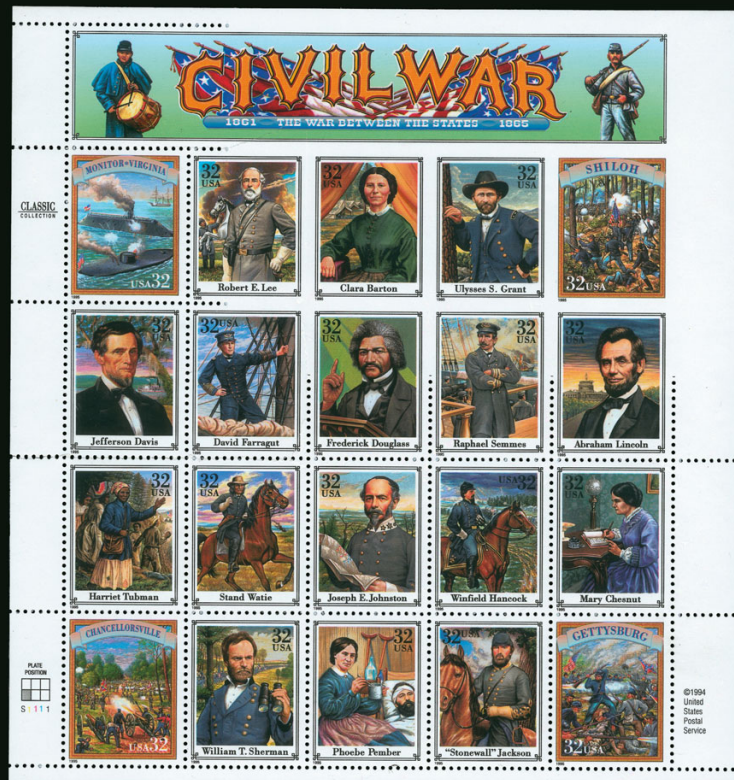

557



558



559



560

- 557 ★★田 32c Civil War, Se-Tenant Pane of 20, Perforated, Part Perforate and Imperforate (2975var.). Mint N.H., plate no. S1111, pos. four in the sheet of six panes, designs b and g-j Part Perforate, c-e Imperforate, others normal Perforated varieties, this error was caused by a paper jam in the printing press which caused tears to affect designs g, l and m (last two trivial), crease between b and c and crease in imperforate margin above b and c, otherwise Very Fine, **unlisted in Scott**..... E. 400-500
- 558 ★★ 32c Suffrage, Engraved Black Omitted (2980a). Mint N.H. bottom right plate no. 1111 block of four, typical Fine centering and is valued in this condition, well-centered command much higher prices 1,400.00
- 559 ★★田 32c Chinese New Year (Rat), Imperforate (3060a). Mint N.H. bottom left plate no. 1111 block of four, pos. 5 in the sheet of nine panes, Extremely Fine 1,250.00
- 560 ★★田 32c Christmas Se-Tenant, Imperforate 3108-3111b, c var.). Mint N.H. bottom right plate no. 2222 block of eight, right vertical pair the imperforate variety, doesn't seem to conform to the design sequences listed in Scott Specialized, Very Fine, scarce and unusual E. 300-400

AIR POST

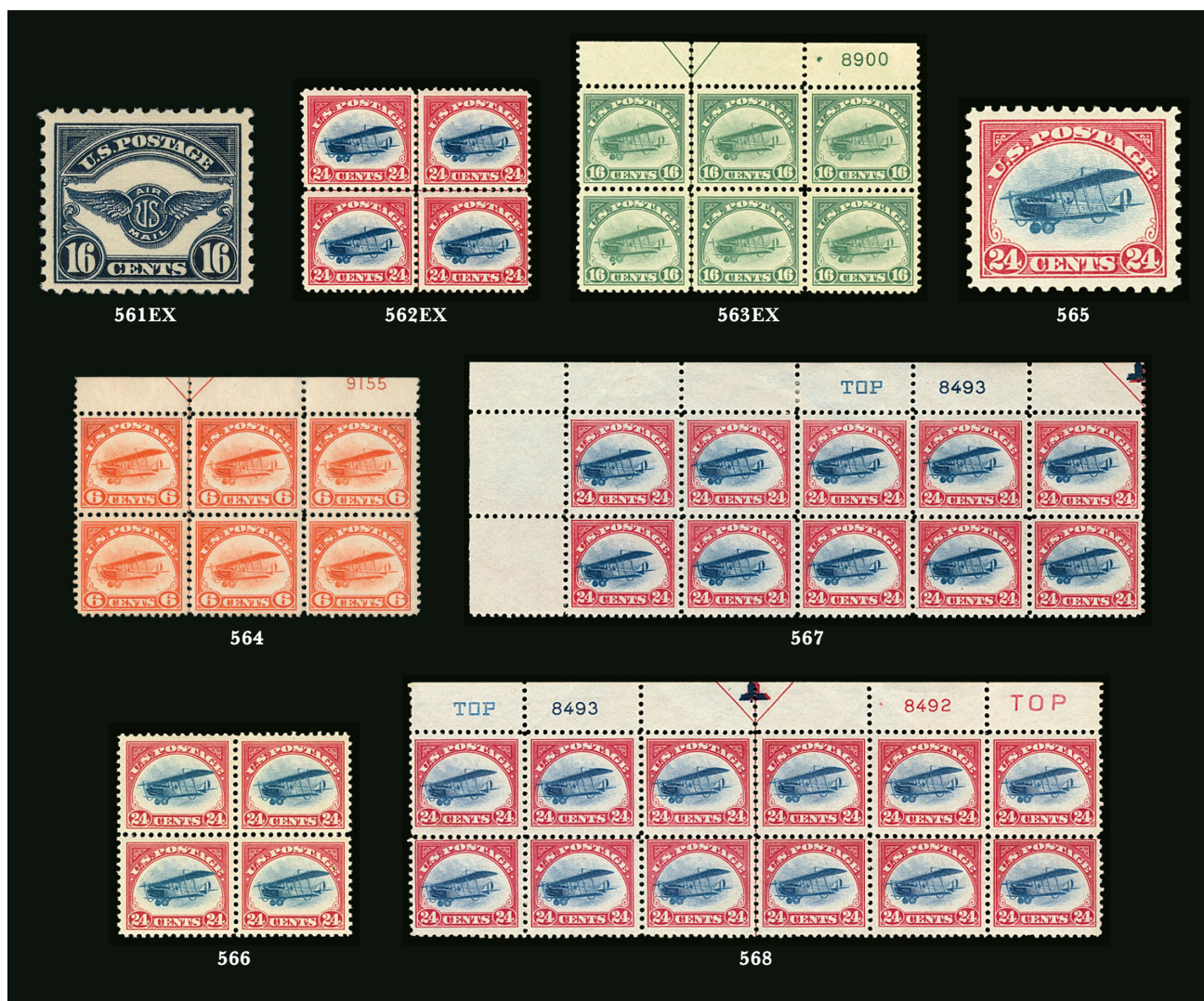

- 561 ★★ **6c-24c 1918-23 Air Post (C1-C6).** Mint N.H., nice colors, beautifully centered, Very Fine-Extremely Fine, No. C2 exceptional(Photo Ex) 700.00
- 562 ★田 **6c-24c 1918 Air Post (C1-C3).** Centerline blocks of four, bottom stamps Mint N.H., top stamps lightly hinged, fresh and Very Fine set, Scott Retail as singles without regard to the positions(Photo Ex) 1,170.00
- 563 ★田 **6c Orange, 16c Green, 1918 Air Post (C1-C2).** Top arrow and plate no. blocks of six, 16c slightly disturbed original gum but with phenomenal centering, Fine-Extremely Fine(Photo Ex) 1,600.00
- 564 ★田 **6c Orange, 1918 Air Post (C1).** Top plate no. 9155 and arrow block of six, lightly hinged, vibrant color, Very Fine and choice 700.00
- 565 ★★ **24c Carmine Rose & Blue, 1918 Air Post (C3).** Mint N.H., bright colors, choice centering, Extremely Fine Gem, with 2009 P.S.A.G. certificate (95 ogNH) 140.00
- 566 ★★田 **24c Carmine Rose & Blue, 1918 Air Post (C3).** Mint N.H. block of four, rich colors, Very Fine and choice, Scott Retail as singles..... 560.00
- 567 ★★田 **24c Carmine Rose & Blue, 1918 Air Post (C3).** Top left corner selvage block of ten with blue "Top" and plate no., **approaching fast plane** variety with vignettes shifted strongly to left, stamps Mint N.H., h.r. in top selvage, radiant colors, Very Fine, Scott Retail as singles 1,400.00
- 568 ★★田 **24c Carmine Rose & Blue, 1918 Air Post (C3).** Mint N.H. top arrow, double plate no. 8492/8493 and double "Top" block of twelve, rich colors, some natural gum skips and bends, Fine-Very Fine 1,850.00



- 569 ★★田 8c Dark Green, 1923 Air Post (C4). Mint N.H. left plate no. 14824 block of six, brilliant color, choice centering, Very Fine-Extremely Fine, an attractive plate block..... 330.00
- 570 ★★田 8c Dark Green, 1923 Air Post (C4). Mint N.H. top left sheet corner plate no. 14826 block of 24 (4x6), missing most of corner selvage, few perf separations, still fresh and Fine-Very Fine 1,050.00
- 571 ★田 16c Dark Blue, 1923 Air Post (C5). Left plate no. 14831 block of six, lightly hinged, rich color on bright paper, Fine-Very Fine..... 1,400.00
- 572 ★★田 16c Dark Blue, 1923 Air Post (C5). Mint N.H. wide left plate no. 14829 block of sixteen, fresh, Fine-Very Fine 3,450.00
- 573 ★★田 24c Carmine, 1923 Air Post (C6). Mint N.H. bottom plate no. 14840 block of twelve, signed "Harry S. New P.M.G., Irving Glover Third Asst. P.M.G. 8/21/23" and "Louis A. Hill, (BEP) Director", dark color, Very Fine and choice, ex Mack..... 3,590.00
- 574 ★★ 1927-28 5c-20c, Air Post (C9-C11). Superb Mint N.H. P.S.E. graded trio, C9 graded 98J (only five grade higher), C10 and C11 both graded 98 (eight and four grade higher respectively), Extremely Fine Gems, C9-C10 P.S.E. encapsulated, C11 with 2009 P.S.E. certificate, lot also incl. Mint N.H. C4 bottom plate block of six, some telescoped or separated perfs between bottom row and selvage, Very Fine, total SMQ \$1,080.00 without regard to the plate block.....(Photo Ex) 368.00



- 575 ★★ 65c-\$2.60 Graf Zeppelin (C13-C15). Mint N.H., rich colors, well-centered, Very Fine 1,900.00
- 576 ★★ 65c-\$2.60 Graf Zeppelin (C13-C15). Mint N.H. set of top selvage plate number singles, rich colors, gum skips on \$1.30, Very Fine 1,900.00
- 577 ★ 65c-\$2.60 Graf Zeppelin (C13-C15). Mint N.H., \$1.30 with slight toning on gum, \$2.60 with bottom selvage, attractive centering, Very Fine..... 1,900.00
- 578 ★★ 65c-\$2.60 Graf Zeppelin (C13-C15). Mint N.H., fresh and attractive, Fine-Very Fine set, first two 1972 and 1988 P.F. certificates respectively 1,900.00
- 579 ★★ 65c-\$2.60 Graf Zeppelin (C13-C15). Mint N.H., \$1.30 with bottom selvage and areas of gum skips, Fine-Very Fine 1,900.00
- 580 ★ 65c-\$2.60 Graf Zeppelin (C13-C15). 65c lightly hinged, \$1.30 and \$2.60 bottom plate no. singles, both with slight tackiness to gum that would likely rule out Mint N.H., fresh colors, Very Fine and choice 1,155.00



- 581 ★ 65c-\$2.60 Graf Zeppelin (C13-C15). \$1.30 lightly hinged, other two Mint N.H., \$2.60 with right selvage, wide margins, Very Fine..... 1,650.00
- 582 ★ 65c-\$2.60 Graf Zeppelin (C13-C15). Fresh, nicely centered, Very Fine set 1,155.00
- 583 ★ 65c-\$2.60 Graf Zeppelin (C13-C15). 65c with left plate no. selvage, Mint N.H., \$2.60 Mint N.H. with natural gum line, \$2.60 tropicalized original gum, Fine-Very Fine 1,450.00
- 584 ★ 65c-\$2.60 Graf Zeppelin (C13-C15). 65c lightly hinged, \$1.30 with h.r., \$2.60 Mint N.H., bright colors Fine-Very Fine set..... 1,555.00
- 585 ★ 65c-\$2.60 Graf Zeppelin (C13-C15). \$1.30 h.r., 65c tiny natural inclusion (shows on surface), Fine-Very Fine 1,155.00
- 586 ★ 65c-\$2.60 Graf Zeppelin (C13-C15). Lightly hinged, rich colors, each has just the faintest hint of gum toning at bottom, otherwise Very Fine..... 1,155.00
- 587 ★ 65c-\$2.60 Graf Zeppelin (C13-C15). Mint N.H. but slightly disturbed glazed gum, 65c rounded bottom right corner perf, otherwise Fine-Very Fine..... 1,155.00



588

588 ★★田 65c-\$2.60 Graf Zeppelin (C13-C15). Mint N.H. blocks of four, each with **plate number selva**, bright colors, nice margins and centering, a few natural gum bends, one \$2.60 with gum skips and some selva perf separations

VERY FINE MINT NEVER-HINGED SET OF GRAF ZEPPELIN BLOCKS WITH PLATE NUMBERS.

Scott Retail as Mint N.H. singles with no premium for the positions 7,600.00



589

589 ★★田 65c-\$2.60 Graf Zeppelin (C13-C15). Mint N.H. blocks of four, deep rich colors, one 65c natural gum skips

VERY FINE-EXTREMELY FINE SET OF MINT NEVER-HINGED BLOCKS OF FOUR OF THE GRAF ZEPPELIN ISSUE.

Scott Retail as singles 7,600.00



590

590 ★田 65c-\$2.60 Graf Zeppelin (C13-C15). Plate no. blocks of six, 65c and \$1.30 right selvage, \$2.60 left selvage, 65c Mint N.H., others lightly hinged, radiant colors

VERY FINE-EXTREMELY FINE SET OF PLATE BLOCKS OF THE GRAF ZEPPELIN ISSUE.

The center stamps of the \$1.30 block are real Gems..... 12,450.00

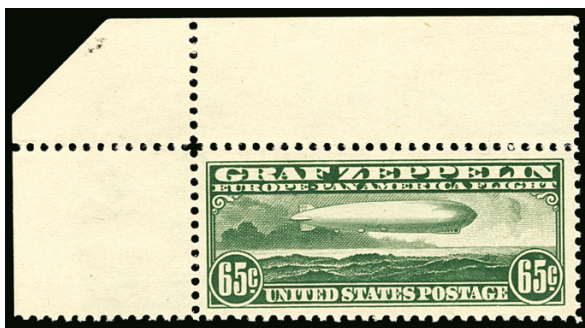

591



592



593EX



594

- 591 ★★ **65c Graf Zeppelin (C13).** Mint N.H. top left corner selvage single, wide margins, rich color, Extremely Fine, with 2014 P.F. certificate (XF 90)..... 275.00
- 592 ★★ **65c Graf Zeppelin (C13).** Mint N.H. right selvage plate no. 20078 single, wide margins, bright color, Extremely Fine..... 275.00
- 593 ★★ **65c, \$1.30 Graf Zeppelin (C13-C14).** 65c left selvage single, Mint N.H., Very Fine lot, 65c with photocopy of certificate for block of four(Photo Ex) 925.00
- 594 **\$1.30 Graf Zeppelin (C14).** Rich color and proof-like impression, perfectly centered, light cancel clear of the Zeppelin, Extremely Fine Gem, a superb stamp, with 2012 P.S.A.G. certificate (98 used) 375.00



595

- 595 ★★ **\$2.60 Graf Zeppelin (C15).** Mint N.H., excellent centering, bright color, Extremely Fine, with 2015 P.F. certificate (XF-Superb 95) 975.00

- 596 ☒ **65c-\$2.60 Graf Zeppelin (C13-C15).** Complete set tied on cacheted round trip cover, tied by Varick St. Sta. N.Y. Apr. 30, 1930 circular datestamp with duplex oval grid, couple light cover edge toning spots, Fine-Very Fine E. 750-1,000

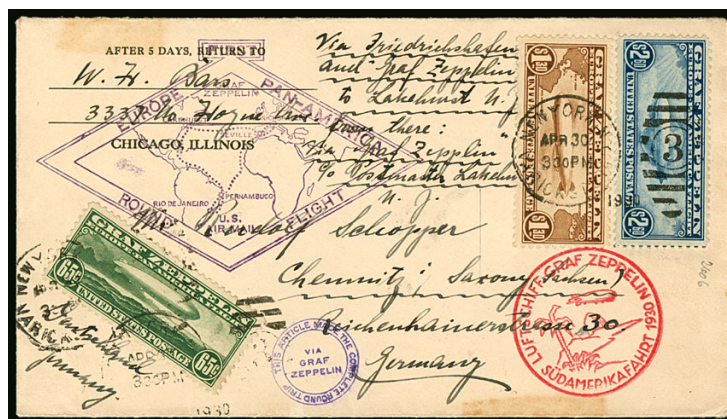

596



- 597 ✉ **65c-\$2.60 Graf Zeppelin (C13-C15).** Set tied by Grand Central Apr. 28, 1930 duplexes on flown round-trip cover, addressed to New Braunfels, Texas, appropriate flight cachet and backstamps, cover was roughly opened at right and repaired, not affecting stamps or markings, 65c stamp with small tear, Fine-Very Fine appearance, also incl. (to the same addressee) are No. C13 on flown card, No. C18 on flown cover, and two flown covers from Germany with 4m Polar Flight stamp (No. C45, cataloguing \$650.00 each) (Photo Ex) E. 750-1,000
- 598 ✉ **\$2.60 Graf Zeppelin (C15).** Tied by "Washington D.C. Apr. 25 3:30 PM" duplex cancel on legal-size round trip cover, appropriate red and violet cachets, Lakehurst backstamp, perfs at right and corner slightly affected by cover creasing, file crease at left of cover, otherwise Very Fine..... 625.00
- 599 ★★ **50c Chicago Zeppelin (C18).** Mint N.H., outstanding centering with wide margins, fresh and bright, Extremely Fine Gem, with 2013 P.S.E. certificate (Superb 98; SMQ \$600.00) 90.00
- 600 ★★田 **50c Chicago Zeppelin (C18).** Matching top and bottom Mint N.H. plate blocks of six, top plate no. 21178, bottom plate no. 21171, typical gum bends on both and bottom right stamp of bottom block with several gum skips, a few minor selvage perf separations, Very Fine matched pair (Photo Ex) 1,450.00
- 601 ★★ **50c Chicago Zeppelin (C18).** Small accumulation, including six singles, three with plate no., plate no. pair, three blocks of four incl. one with plate no. and another with bottom part arrow selvage, mostly Mint N.H. with the typical gum skips and bends found on this issue, Fine-Very Fine, Scott Retail as singles without regard to the plate nos.Not ill. 1,760.00
- 602 ★★ **11c Electronics, Lithographed Olive Color Omitted (C86c).** Mint N.H., Extremely Fine, with 2000 P.F. certificate which states "....the stamp with the olive (litho) color omitted, and faint traces of vermilion color in the frame" 1,150.00

SPECIAL DELIVERY



- 603 ★ **10c 1885-1917, Special Delivery (E1-E11).** Complete including two of E1 and three of E7, mostly original gum, h.r. or disturbed on a few of the earlier issues, E3 regummed, two E7 Mint N.H., E11 pink back, a few flaws to be found incl. E1 toning and E8 reperfed, overall Fine appearing group.....(Photo Ex) 4,245.00
- 604 ★★ **10c Blue, Special Delivery (E1).** Mint N.H., rich color, wide margins, fresh and Very Fine, with 2012 P.S.E. certificate (VF 80; SMQ \$1,250.00) 1,250.00
- 605°★ **10c Blue, Special Delivery (E1).** Original gum with bottom selvage showing end of imprint and beginning of plate no, Jumbo margins and choice centering, Extremely Fine Gem, a huge and striking example of the first Special Delivery issue, with 2014 P.S.E. certificate (OGph, XF-Superb 95 Jumbo; SMQ \$1,750.00) 550.00
- 606 ★田 **10c Ultramarine, Special Delivery (E6).** Block of four with top plate no. 5245-09 and part imprint selvage, original gum, h.r., few perf separations sensibly reinforced, Fine appearance, a nice alternative to a full plate block which catalogues \$3,250.00. 1,000.00
- 607 ★田 **10c Ultramarine, Special Delivery (E8).** Bottom imprint and plate no. 5514 block of six, lightly hinged (if at all), deep rich color, Fine-Very Fine 1,850.00



608

- 608 ★★田 10c Ultramarine, Special Delivery (E9). Mint N.H. top imprint and plate no. 5520 block of six, fresh color and detailed impression, beautiful centering throughout
EXTREMELY FINE MINT NEVER-HINGED PLATE BLOCK OF THE 10-CENT 1914 SPECIAL DELIVERY ISSUE, SCOTT E9.
With 2001 P.F. certificate..... 6,000.00



609

- 609 ★田 10c Gray Violet, Special Delivery (E11b). Top plate no. F13818 block of six, pretty color, lightly hinged, natural gum bend at left, Very Fine plate block of this sub-shade, with 1983 P.F. certificate..... 850.00



610

- 610 ★★ 10c Ultramarine, Registration (F1). Mint N.H., precise centering, rich color, Extremely Fine Gem, with 2013 P.F. certificate (XF-Superb 95) 175.00

POSTAGE DUE



- 611 ★★ **1c Bright Claret (J22)**. Mint N.H., Jumbo margins and choice centering, vivid color on fresh paper, Extremely Fine Gem, with 1996 P.F. and 2013 P.S.E. certificates (XF-Superb 95 Jumbo; SMQ \$650.00 as 95, \$850.00 as 98), only two have graded higher..... 95.00
- 612 ★★ **10c Deep Claret (J42)**. Mint N.H. with plate no. 256 wide selvage at top, bright color, detailed impression, Very Fine and choice..... 280.00
- 613 ★★田 **30c Carmine Rose (J66)**. Mint N.H. right imprint, star and plate no. 5537 block of six, intense shade and impression, natural perf disc inclusion at bottom right, Fine-Very Fine, unpriced as a Mint N.H. plate block, Scott Retail as singles 1,320.00
- 614 ★★田 **50c Deep Claret (J67b)**. Mint N.H. bottom imprint, star and plate no. 5533 block of six, intense color in the distinctive Deep Claret shade, Very Fine, scarce plate block, we have offered only one other in this shade since keeping computerized records..... 2,400.00
- 615 ★★田 **5c Carmine (J73)**. Mint N.H. bottom plate no. 20210 block of six, radiant color, Very Fine and choice..... 500.00
- 616 ★★ **30c Carmine (J75)**. Mint N.H. top selvage plate no. 20228 single, wide margins which are most uncharacteristic of this stamp, bright color, Extremely Fine 275.00
- 617 ★★田 **\$1.00 Carmine (J77)**. Mint N.H. bottom left plate no. 25244 block of four, vibrant color, Very Fine-Extremely Fine 425.00

OFFICES IN CHINA



618



619



620

- 618 ★ **\$2.00 on \$1.00 Offices in China (K16).** Barest trace of hinging in bottom left corner, outstanding centering with wide and balanced margins, Extremely Fine, with 1998 P.F. (as Mint N.H.) and 2015 P.S.E. certificates (XF 90; SMQ \$650.00) 450.00
- 619 ★ **\$2.00 on \$1.00 Offices in China (K16).** Lightly hinged, bright and fresh, Very Fine, with 2001 P.F. certificate 450.00
- 620 ★★田 **4c on 2c Offices in China (K18).** Mint N.H. top plate no. 13129 block of six with wide selvage, brilliant color, few perf separations, still Very Fine 1,400.00

OFFICIALS



621EX



622



623

- 621 ★★ **2c Navy, 7c Treasury (O36, O76).** 2c Navy stamp original gum, barely hinged, selvage at left, bright color, wide margins, Extremely Fine, with 1997 P.F. (for a block) and 2015 P.F. certificate (XF 90), 7c Treasury stamp barely hinged, choice centering with beautiful margins, deep color and fine impression, Extremely Fine, with 2015 P.F. certificate (XF 90) (Photo Ex) 410.00
- 622 ★ **\$5.00 State (O69).** Slightly disturbed original gum, strong rich colors, a couple short perfs at top, otherwise Fine example of this scarce State Dept. Official 7,500.00
- 623 ★ **\$10.00 State (O70).** Large part original gum, deep intense colors, a couple short perfs at left, otherwise Fine, with clear 1993 P.F. certificate ("previously hinged") 4,500.00



- 624 ★田 **6c War (O86)**. Block of four with **partial imprint** in bottom selvage, original gum, fresh color, multiple hinge reinforcements, Fine, a scarce unused block not often encountered 3,000.00
- 625 ★★ **10c-30c War (O88, O90-O92)**. 15c and 30c Mint N.H., 10c and 24c lightly hinged, choice centering, lovely pastel colors, Extremely Fine, each with 2015 P.S.E. certificate, Nos. O88 and O91 graded XF-90(Photo Ex) 865.00

NEWSPAPERS AND PERIODICALS

- 626 **96c Rose, 1875 Issue (PR23)**. Bright shade, small cork cancel, faint toning at bottom right, otherwise Very Fine, with 2001 P.S.E. and 2015 P.F. certificates, the former as sound 1,000.00
- 627 ★ **\$24.00 Dark Gray Violet, 1875 Issue (PR29)**. Large part original gum, h.r., fresh, intense color with sharp impression, perfs close to barely touch two sides, Fine for this scarce original-gum Newspaper stamp 4,750.00
- 628 ★ **\$48.00 Red Brown, 1875 Issue (PR31)**. Slightly disturbed original gum, h.r., attractive pastel color and well-centered, trivial bottom left corner perf crease, otherwise Very Fine, very respectable example of this rare Newspaper stamp with original gum 7,000.00
- 629 ★ **24c Pale Rose, 1875 Special Printing (PR41)**. Without gum as issued, vivid color, three wide margins, Very Fine, only 411 sold, with 2015 P.F. certificate 2,100.00



630

- 630 ★ **84c Pale Rose, 1875 Special Printing (PR46).** Without gum as issued, radiant color, attractive margins which clear the design all around
- FINE AND SCARCE SOUND EXAMPLE OF THE 84-CENT 1875 CONTINENTAL NEWSPAPER SPECIAL PRINTING.
- Only 164 sold. With 2015 P.F. certificate 5,500.00

- 631 ★ **96c Pale Rose, 1875 Special Printing (PR47).** Without gum as issued, bright color, attractive centering, small removed fiber inclusion in “6” at top left
- FINE APPEARING EXAMPLE OF THE RARE 96-CENT 1875 CONTINENTAL NEWSPAPER SPECIAL PRINTING, OF WHICH ONLY 141 WERE SOLD.
- With 2015 P.F. certificate 8,500.00



631



632



633EX

- 632 **\$36.00 Indian Red, 1879 Issue (PR77).** Unusual shade, light strike of “Paid” in circle handstamp cancel, small creases at left and bottom left, appears Very Fine, a scarce cancel, with 2014 P.F. certificate 1,100.00
- 633 **1c-84c 1885 Issue (PR81-PR83, PR86-PR88).** Range of cancels incl. purple target, duplex, blue brushstroke, circular date stamps, three-line handstamp, also includes No. PR20, few faults to be expected, appear Fine-Very Fine, both 60c with certificates, PR20 with 2014 P.F. (crease and backstamp shows thru) and PR86 with 2008 P.S.E. (repaired margin fault) (Photo Ex) 2,390.00



634

- 634 ★ **36c Pink, 1894 Issue (PR97).** Original gum, h.r., bright color, centered to bottom and capturing part of imprint at top, small tear at right, some light creasing at bottom

FINE APPEARANCE. THIS IS THE SECOND EXAMPLE OF THE 36-CENT 1894 UNWATER-MARKED BUREAU NEWSPAPER ISSUE WE HAVE OFFERED SINCE KEEPING COMPUTERIZED RECORDS. ONLY NINE ARE CONTAINED IN OUR RECORDS, AND NONE ARE SOUND.

Our recently updated census of PR97 (available at <http://siegelauctions.com/dynamic/census/PR98/PR97.pdf>) contains nine unused examples, all with original gum. None are sound — most have thin spots or creases. The only other example we sold was in 2014 in the George A. Schwenk Collection — it was reperfed and had a small thin spot, and it realized \$57,500 hammer.

Census No. PR97-OG-02. Ex Engel. With 1969 and 1992 P.F. certificates. Scott Catalogue values this issue in the grade of Very Good-Fine 50,000.00



- 635 **\$2.00 Scarlet, 1895 Unwatermarked Issue (PR108).** Vibrant color, choice centering with wide and balanced margins, neat oval handstamp cancels, faint thin spot at top, Extremely Fine appearance, with 2014 P.F. certificate..... 1,100.00
- 636 **Newspaper Stamps on Post Office Receipts.** 41 stamps of the 1895-97 Issue, affixed to three Apr. 1898 post office receipts, covering nine news agents in Griffin Ga., with 29 1c Black (PR114), three 5c Black (PR116), six 19c Black (PR117), and three 25c Carmine (PR118), a few small faults, Fine appearance, also includes a Dec. 13, 1898 Post Office letter and penalty envelope to the postmaster at Griffin concerning these receipts, excellent collateral material for the Newspaper specialist, ex Warm-Griffiths E. 400-500
- 637 ★★ **50c Carmine, 1895 Watermarked Issue (PR119).** Mint N.H. top imprint, plate no. 259 and arrow block of eight, bright color, perf separation in selvage between two right columns, Fine-Very Fine, Scott Retail as hinged..... 500.00
- 638 **Newspapers and Periodicals, Balance.** Range of items incl. PR3, PR33, PR57 Mint N.H. block of four (gum creases), PR67 (disturbed original gum, thinned), PR75, PR85 (oxidized), PR114-PR125 with a few Mint N.H., top three denominations with certificates (\$20.00 VF-XF 85, \$50.00 VF 80, \$100.00 XF 90), a couple others, some flaws to be expected, overall Fine appearance or better, Scott Retail more than \$3,800.00*Not illustrated* E. 500-750

PARCEL POST

- 639 ★ **1c-\$1.00 Parcel Post (Q1-Q12).** Complete set, 1c, 3c and 10c Mint N.H., nearly all the others lightly hinged incl. the 75c and \$1.00, bright colors, 1c tiny tear, Fine-Very Fine with a couple Extremely Fine, two P.S.E. certificates accompany, the 50c graded XF-90..(Photo Ex) 956.75



640

- 640 ★★田 5c Parcel Post (Q5). Mint N.H. bottom plate no. 6216 block of six, gorgeous color on bright paper, well-centered throughout with wide margins, bottom center stamp small natural perf disc indentation, Extremely Fine, a lovely plate block, with 2015 P.F. certificate 1,550.00



641

- 641 ★田 20c Parcel Post (Q8). Top plate no. 6192 block of six with wide selvage, right vertical pair Mint N.H., others barely hinged, gorgeous deep shade on fresh paper, top middle stamp small natural inclusions at top left

VERY FINE AND CHOICE. A SCARCE AND BEAUTIFUL TOP PLATE BLOCK OF THE 20-CENT PARCEL POST ISSUE.

The 20c Parcel Post stamp depicts a plane flying over a town, with the label "Aeroplane Carrying Mail". The stamp was first issued on December 16, 1912, which is almost six years before the first flight to actually carry mail, on May 15, 1918. This is the first postage stamp anywhere in the world to depict an airplane.

With 2015 P.F. certificate..... 6,500.00

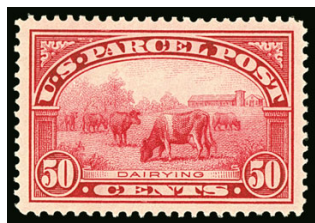

642



643



644EX

- 642 ★ **50c Parcel Post (Q10).** Lightly hinged, brilliant color, unusually wide and balanced margins, Extremely Fine Gem, with 1992 P.F. and 2005 P.S.E. certificates (OGph, Superb 98; SMQ \$430.00) 235.00
- 643 ★★ **\$1.00 Parcel Post (Q12).** Mint N.H. top selvage single with partial imprint, radiant color, wide margins, a couple trivial gum skips, Very Fine and choice 650.00
- 644 ★★ **1c-2c, 25c Parcel Post Postage Due (JQ1-JQ2, JQ5).** Mint N.H., exceptional centering, bright and fresh, Extremely Fine Gems, with 2015 P.S.E. certificates, 1c XF-Superb 95 Jumbo, 2c XF 90, 25c XF-Superb 95, total SMQ \$1,510.00 (Photo Ex) 371.00



645

- 645 ★★田 **2c Dark Green, Parcel Post Postage Due (JQ2).** Mint N.H. top plate no. 6244 block of ten with half-arrow natural s.e. at right, rich color, attractive centering, some minor selvage perf separations

FINE-VERY FINE. A SCARCE MINT NEVER-HINGED TOP PLATE NUMBER BLOCK OF THE 2-CENT PARCEL POST POSTAGE DUE ISSUE.

This issue is very scarce as a Mint N.H. top plate block. A Power Search review found only two examples offered in all our sales since 1999 — both blocks of six and one with reduced selvage and the perfs cut in.

Scott Retail as plate block of six and four singles..... 5,490.00



646

- 646 ★田 **25c Dark Green, Parcel Post Postage Due (JQ5).** Mint N.H. right plate no. 6246 block of six, rich color, Fine, a very scarce plate block 6,500.00



POSTAL STATIONERY

- 647 **10c Green on White, Star Die, Cut Square (U32).** 28 x 32mm, bright color, Very Fine..... 1,250.00
- 648 ✉ **5c Columbian, Slate Brown Error of Color (U350a).** Legal-size, unused, Very Fine, with 2015 P.F. certificate..... 1,200.00
- 649 ✉ **30c Dark Red on White, Entire (UO29).** Unused, with printed "Official Business, Chief Signal Officer of the Army, Washington City, D.C." printed address, Very Fine..... 550.00
- 650 ✉ **2c on 1c Green on Buff, Postal Card, Multiple Surcharge on Front and Back (UX39 var).** Unused, three strikes to left of indicia and three more inverted, an additional four or five strikes on back, Very Fine and very unusual variety..... E. 200-300
- 651 ✉ **2c on 1c Green on Buff, Postal Card, Triple Surcharge Plus One on Back (UX39 var).** Unused, with four overlapping strikes on front, two on back inverted in relation to one another, fresh and Very Fine, scarce variety E. 200-300
- 652 **Postal Stationery Accumulation.** Many hundreds, both entires and postal cards, mostly unused, but some used as well, early to modern, with duplication, largely Fine-Very Fine *Not illustrated* E. 300-400
- 653 ★ **Postal Stationery Accumulation.** A few hundred mostly unused late 19th or early 20th Century entires, some medium priced items mixed in with less expensive, also some Postal Cards and Western Air Letter labels, Fine-Very Fine *Not illustrated* E. 150-200

CARRIERS AND LOCALS

- 654 **Davis's Penny Post, Baltimore Md., (1c) Black on Lilac, "Pennq" for "Penny" (57L1a).** Type B (Position 2), cut to shape, red cancel, Fine, there are fourteen recorded 57L1 stamps, only four come from Position 2, which we classify as Type B, in which the "q" character is used instead of "y" (57L1a), the Davis's "Pennq Post" error was not noted by Denwood Kelly, and it remained unlisted in Scott for 40 years after Elliott Perry wrote to the U.S. Specialized editor, Eugene Costales, in April 1959, reporting the "Pennq" variety..... 8,250.00
- 655 **Wells, Fargo & Co. Pony Express, Facsimiles.** Group of 34 Pony Express stamp facsimiles, combination of the Transcontinental express rates (\$1.00, \$2.00 and \$4.00) and the Virginia City express rates (10c, 25c), also pair of the Garter design facsimile, range of colors, one "cancelled", interesting group **(Photo Ex)** E. 300-400
- 656 **Carrier Issues, 1849-75.** 24 virtually all different used or unused on pages, several better, usual mixed condition, Fine appearance overall, all appear to be genuine..... *Not illustrated* E. 750-1,000

REVENUES



- 657 **1c Telegraph, Imperforate (R4).** Large margins, 1864 handstamp cancel, light vertical crease, appears Very Fine..... 800.00
- 658 田 **20c Inland Exchange, Imperforate (R42a).** Block of six, large margins all around, bright color, pen cancel on right stamps, left pair uncanceled, Extremely Fine, with 2010 Weiss certificate 350.00
- 659 **25c Bond, Imperforate (R43a).** Horizontal pair, large to huge margins, bright color, neat manuscript cancels, fresh and Extremely Fine, with 2006 P.F. certificate..... 750.00
- 660 **\$20.00 Conveyance, Imperforate (R98a).** Vertical pair, large margins, neat 1864 manuscript cancels, bottom stamp tiny thin speck, Very Fine appearance 450.00
- 661 **\$20.00 Probate of Will, Perforated (R99c).** Neat 1864 circular date stamp, rich color, faint internal wrinkle and trivial corner crease, Fine appearance 3,000.00
- 662 **\$1.00 Green & Black on Violet Paper, Proprietary (RB9a).** Deep color, neat ms. cancel, light horizontal crease, Very Fine appearance 3,500.00

- 663 (★) 1871, 25c Green on Gray Silk, ¼bbl., Beer (REA22b). Block of four, unused (no gum), large margins incl. sheet margin at right with plate no. 28, rich colors, few faults incl. creases and scuff, Very Fine, scarce multiple, ex Tolman, Scott Retail as singles..... 200.00



663

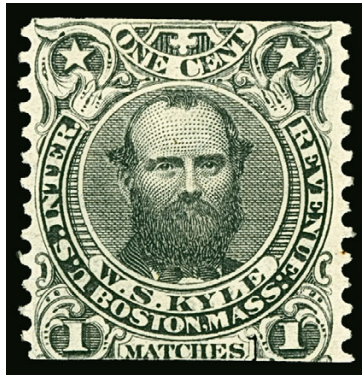

664

- 664°(★) W. S. Kyle, 1c Black, Experimental Silk Paper (RO122e). Scissors-separated at top and bottom into design, unused (no gum), small pinhole at bottom right, Fine appearance, a rare issue, most were scissors-separated and come thusly, with 2014 P.S.E. certificate, listed but unpriced in Scott..... E. 1,500-2,000

- 665° Perry Davis & Son, 2c Brown, Silk Paper (RS80b). Neat cancel, slightly faded, few faults
FINE APPEARANCE. A RARE EXAMPLE OF THE PERRY DAVIS & SON 2-CENT BROWN ON SILK PAPER.
Scott Catalogue notes that this is unique. With 2014 P.S.E. certificate 10,000.00



665



666EX

- 666 E H.T. Helmbold, 6c Large Die Essays on India (RS109var-E). Group from the Morton Dean Joyce collection on his original pages, incl. order book entry dated Jan. 28, 1871 and withdrawn Aug. 7, two sets of essays, five in each set approximately 92 x 31mm, design only partly completed with background blank and most of design only shaded, different colors, finally No. 146 tied by cork cancel on cover with "Helmbold's Genuine Preparations" in fancy lettering at top, Very Fine group, the essay design was never used and is unlisted in Scott.....(Photo Ex) E. 500-750



667EX

- 667 P **Match & Medicine Proofs.** Eight items from the Morton Dean Joyce Collection plus a couple extras, mostly large die proofs, incl. Nos. RO7P1, RO15TC1af, RO19TC1ae, RO57TC1af, RS49P1, RS85P1, RS95P1, RU4P1, also Turner C-100 Imported Cigars and one other plate proof, large die proofs with some scattered toning, otherwise Very Fine group, Scott Retail approximately.....**(Photo Ex)** 1,700.00
- 668 **Match & Medicine Balance.** 37 items, incl. Nos. RO57c, RO86c, RU15c, some faults, overall Fine-Very Fine, Scott Retail approximately \$700.00 E. 200-300
- 669 **Private Die Proprietary Collection.** Offered intact as received, neatly mounted on exhibit pages, plus there are loose items still on auction cards that had not yet been mounted, excellent range, all identified by maker and paper type, catalogue values as high as \$2,500.00 (No. RP1a), but generally lacking the items cataloguing over \$500.00, there are also several proofs, postcards and illustrated covers that were not counted in the catalogue value, typical mixed condition, most with Fine or better appearance and overall an eye-appealing presentation, Scott Retail in excess of \$35,000.00 E. 7,500-10,000
- 670 **Revenue Accumulation.** Several on sales pages, mainly 19th Century incl. First Issue cancellations and Match & Medicine stamps, also some higher cataloguing items, useful 20th Century and miscellaneous, such as documents, Tax Paid, Michigan State revenues, etc., somewhat mixed condition, a large portion is Fine-Very Fine E. 1,000-1,500
- 671 **Revenue Group.** Incl. a general collection in a Scott album, Battleship stamps with precancels, Cigar bands, and more, mixed condition E. 500-750
- 672 **Revenue Balance.** Album pages of mostly Scott-listed Revenues, incl. some First Issue such as R98c, R100c and R101c, Second Issue such as R128, Third Issue to \$10, some Proprietary, Silver Tax, Narcotic Tax, Playing Cards and others, decent group of Match, Medicine, Perfume, few Telegraph, mixed condition, variety of cancels incl. cut etc., overall Fine group E. 300-400
- 673 **Revenue Documents.** 82, mostly checks incl. 1863 with 10c Inland Exchange part perf and green illustrations, 1865 with two 10c Contract and one 10c Certificate perforated, perforated \$10 Probate on hand written last will and testament, few U.S. stamps used as revenues, several with attractive illustrations, overall Fine-Very Fine and attractive group E. 300-400
- 674 **Revenue Stamped Paper.** 34 items, first two are British (Queen Victoria and King George III), four embossed, mostly bank checks with each identified by type, few others incl. blank telegram, overall Fine-Very Fine..... E. 200-300
- 675 **Revenue Tax Paid Balance.** 95 items on album pages, a diverse group incl. items such as Wagering, Coin-Operated Devices, Billiard or Pool Room, a cotton bale tag, paper cotton tag with metal hook, Opium Dealer, Oleomargarine, Process Butter, several other interesting, overall Fine-Very Fine, an unusual group E. 300-400
- 676 **Revenue, Alcohol-Related.** Over 150 items, wide range of items incl. brewer's permit, rectification, alcohol warehousing, distilled spirits in several different types such as for exportation and bottled in bond, some Beer stamps (REA), Wine (RE), overall Fine-Very Fine and interesting group E. 300-400
- 677 **Revenues, Tobacco-Related.** Over 100 items, ranging from cigar manufacturer and few other cigar-related, cigarette tax, snuff, few tin foils, overall Fine-Very Fine group..... E. 200-300

HUNTING PERMITS



678



679



680

- 678 ★田 **\$1.00 1934 Hunting Permit (RW1)**. Block of six with bottom plate no. 129200 selvage (lacking side selvage to be a full plate block, which catalogues \$16,500.00), four stamps Mint N.H., top side stamps lightly hinged, few natural gum skips, Fine, Scott Retail as singles 3,500.00
- 679 ★★田 **\$1.00 1936 Hunting Permit (RW3)**. Mint N.H. full top left plate no. F 134317 block of six, exceedingly well centered throughout, a few perf separations in the top selvage, gum skip thru left stamps, Extremely Fine 3,500.00
- 680 ★★田 **\$1.00 1936 Hunting Permit (RW3)**. Mint N.H. top right plate no. 134317 block of six with wide selvage, bright shade, usual light natural gum bends, Very Fine 3,500.00
- 681 ★★田 **Hunting Permit Plate Blocks and Sheets**. 1976-83 (RW43/RW50), most values in a matched set of four or eight plate blocks (ten of No. RW50), plus full sheets of Nos. RW45-RW50, Mint N.H., Fine-Very Fine, face value *Not illustrated* 2,430.00

CANAL ZONE

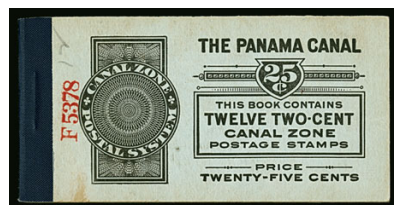

682

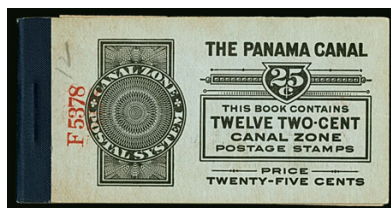

683



684

- 682 S **1918, 2c Vermilion & Black, Booklet Pane of Six, Specimen Ovpt. (53cS).** Unexploded booklet of two panes, each stamp with blue "Specimen" overprint and security punch, print order F5378 on the front cover, a small part of the back cover has been separated, Fine-Very Fine, this was the only unexploded booklet of two panes offered in the American Bank Note Co. archive sale . E. 750-1,000
- 683 S **1918, 2c Vermilion & Black, Booklet Pane of Six, Specimen Ovpt. (53cS).** Booklet of two panes (one pane separated at tab), each stamp with blue "Specimen" overprint and security punch, print order F5378 on the front cover, Fine-Very Fine, from the American Bank Note Company archives sale E. 500-750
- 684 S **1918, 2c Vermilion & Black, Booklet Pane of Six, Specimen Security Punch (53cS).** Booklet of two panes, each stamp with security punch, print order F4853 on the front cover, which has largely been separated, Fine-Very Fine, from the American Bank Note Company archives E. 400-500

HAWAII



685EX



686EX

- 685 ★★田 **1869-89, 2c Red, Re-Issue, 2c Carmine, Reprint (29; 51).** Each in a sheet of fifteen, original gum, former Mint N.H., latter with h.r.'s, both sheets with minor gum bends affecting one or two stamps, No. 29 with small pinhole in position 2, otherwise Very Fine, Scott Retail as hinged blocks and singles(Photo Ex) 1,285.00
- 686 ★ **1861-86, 2c Kamehameha IV.** 17 items, incl. Nos. 28 (2), 29 (3), 51 strip of four and pair, 29S, 50S and 51S, overall Fine-Very Fine(Photo Ex) 1,435.00
- 687 ★田 **1864-99 Issues, Blocks (30/82).** 34 different Scott nos. from Royal Portraits thru Final Issue, mostly blocks of four with a number of larger multiples and some pairs, several better blocks with Scott Retail over \$400.00, a check revealed some Mint N.H. and also some no gum or disturbed gum, a few minor flaws no doubt can be found, Fine-Very Fine, Scott Retail as all hinged approximately \$8,400.00*Not illustrated* E. 1,000-1,500



- 688 ☒ **1871, 18c Dull Rose (34).** Used with 1c Blue (37) on 2c Entire (U11), tied by violet Spreckelsville, Maui Jun 13, 1900 circular datestamps, sent to San Francisco, Very Fine, June 13, 1900 was the last day the Hawaiian stamps were valid for postage (on June 14 Hawaii officially became a territory)..... E. 200-300
- 689 ★★田 **1875, 12c Black (36).** Mint N.H. block of fifteen, with **imprints** on both side selvages, deep shade, Fine-Very Fine, a handsome multiple, Scott Retail as singles..... 2,475.00
- 690 ☒ **1893, 1c-6c Provisional Govt. Ovpts. (54, 59, 60, 65, 66).** Five different tied by Hilo, July 13, 1894 circular datestamps on registered cover to Winchester Mass., violet Honolulu July 17, 1894 circular datestamp and registry markings, San Francisco and Winchester backstamps, Very Fine, an attractive four-color franking E. 200-300
- 691 ☒ **1893, 12c, 15c and 25c Provisional Govt. Ovpts. (62, 64, 70).** Tied by violet target cancels on 1c Entire (U10) to San Francisco, violet Honolulu 1894 circular datestamp and registry markings, San Francisco backstamp, opened at left, Very Fine E. 200-300
- 692 ★田 **1893, 12c Red Lilac, Black Ovpt. (69).** Block of four, original gum, minor h.r., intense color, Fine-Very Fine 1,550.00
- 693 ★★田 **1896, 2c-25c Officials (O1-O6).** Mint N.H. blocks of four, each with top selvage except for 5c, rich colors, fresh and Very Fine set of blocks, Scott Retail as singles (Photo Ex) 2,940.00
- 694 ☒ **1896, 10c Bright Rose (O4).** Tied by Honolulu June 23, 1898 duplex datestamp on cover to Pennsylvania, corner card imprint of Senate Chamber (with a strong offset of the corner card on reverse), San Francisco backstamp, some cover edge wear, Fine... 500.00

HAWAII GROUP LOTS

- 695 ☒ **1882-97, 1c and 2c Postal Cards (UX1, UX8, UX9).** Consisting of one UX1, five UX8 or UX8a, and eight UX9 or UX9a, 1c are local Honolulu uses, 2c are to the U.S. or Germany (one 2c not addressed and not counted in the catalogue value), Fine-Very Fine 835.00
- 696 ★ **Hawaii Mint Postal Stationery Group.** 116 items, Entires or Postal Cards, duplication up to eight, incl. all five of the Blue Inside entires (Nos. U6-U9, U14), plus additional examples of U6 and U8, also the Registration Envelope (UE1), not counted in the catalogue value are three envelopes with Wells, Fargo imprints (U4, U5 and a plain envelope with blue inside), these three have small faults, otherwise a Fine-Very Fine lot 7,700.00
- 697 ★ **Hawaii Mint Postal Stationery Lot.** 164 items, consisting of Entires, Postal Cards and Reply Cards, in quantities up to 25, but most have less than ten each, the reply cards (which amount to \$2,600.00 of the catalogue value) are folded as usual, Fine-Very Fine.. 6,050.00
- 698 **Hawaii 1864-86 1c-18c Royal Portraits Collection.** More than 80 unused and used stamps, incl. unused Nos. 34 (4 singles and block of four), 38 (2), 36P3, a nice original gum block of six of No. 52C, five stamps Mint N.H., top center stamp lightly hinged, top left stamp small natural paper wrinkle, Fine-Very Fine, also a few extra items incl. No. 8, a set of 1896, 2c-25c Officials (O1-O6), unused, plus six additional unused and five used, finally a Canal Zone U4 used with 1c, 2c and 10c stamps on registered cover to St. John's, Newfoundland, unusual destination, some flaws to be found, overall Fine-Very Fine..... 5,908.00
- 699 ★ **Hawaii Schofield Barracks Postcards.** Twelve different with real photographs of the Schofield Barracks, c. 1912-15, one used (with Schofield Barracks duplex) and another with message on address side, others mint, a couple with minor corner crease, otherwise Fine-Very Fine E. 200-300
- 700 ★ **Hawaii Maritime Postcards.** 132 different postcards depicting ships, all pre-1920 and several pre-1910, majority unused, incl. both military and commercial ships, with 1908 Great White Fleet stop in Honolulu, several S.S. Pacific Mail, incl. two that originated in Japan, various Matson ships, 1915 F-4 submarine tragedy, U.S. troops return from WWI (incl. some real photographs), also two photographs of USS Seattle in Honolulu, Fine-Very Fine E. 500-750
- 701 ★ **Hawaii Postcards.** 40 different pre-1920 multicolored postcards, wide range of Hawaiian views and themes, three used, Fine-Very Fine..... E. 200-300
- 702 ☒ **Hawaii Cover Group.** From the Territorial period and later, nearly 200, about half are Air Mail covers, incl. many first flights, also over 60 Territorial covers, both commercial and philatelic, with a wide range of towns, some better Ship covers, also sixteen covers with the 1928 2c and 5c Hawaii overprints (647-648), incl. some first day covers, Fine-Very Fine E. 400-500
- 703 ★ **PHILIPPINES, 1899-1901, 1c-\$5.00 Ovpts. (212-225).** Complete set of the First Bureau overprinted, original gum, some h.r, few minor values disturbed part original gum, Fine-Very Fine*Not illustrated* 4,063.75
- 704 ★ **PHILIPPINES, 1945 "Victory" Handstamp Overprint Lot (464/481, E9, J16-J22, U43, U45, UX22).** 35 items, mostly singles, but incl. a few multiples, incl. Nos. 470 (faults), 471 (pair), 474, 475, 477, E9, the Postage Due set and some Postal Stationery entires and one postal card, also one cover with ten stamps incl. Nos. 474, 481 and three Postage Dues, some with typical gum problems incl. wax interleaving adherence, most Fine or better, these were all obtained from a soldier stationed in the Philippines right after the end of the war, the Scott Retail of this scarce group is in excess of \$7,000.00.....*Not illustrated* E. 1,500-2,000
- 705 **RYUKYU ISLANDS, Miyako District Provisionals, 1946-48, 1s-50s Handstamps (Betw. 3X1-3X31, 3XR1-3XR7).** Complete less seven values, original gum to interleaving adherences (very common on these issues), also incl. three different Yaeyama District, Fine-Very Fine, eight signed John Bush*Not illustrated* 3,085.00
- 706 ★★ **RYUKYU ISLANDS, Collection.** One volume and essentially complete to 1972, a few earlier issues hinged incl. No. 17 (barest trace of hinging, appears Mint N.H.), spot check of later material seems to be Mint N.H., also included are some varieties and studies of shades and overprints, and Revenues and Postal Stationery, Fine-Very Fine.. E. 500-750
- 707 **U.S. Possessions Collection.** One volume, incl. Canal Zone, nice group of DWI, Hawaii, Philippines with a few better items, Fine-Very Fine..... E. 750-1,000
- 708 ★ **U.S. Possessions Collection.** Mostly unused in a Scott album, strongest is Guam, which has the basic eleven stamps, the Special Delivery stamp and all the Guard Mail, plus some duplicates, also representation from the other U.S. Possessions, mixed condition..... E. 400-500

CONFEDERATE STATES



- 709 ☒ **Charleston S.C., 5c Blue (16X1).** Nearly three and one-half complete frame lines, ever so slightly in at right, boldly tied by "Charleston S. C. Sep 12 1861" circular datestamp on yellow cover to Laurens C.H. S.C., without flap and small cover mend top center, otherwise Fine 2,500.00
- 710 ☒ **5c Green, Stone 1-2 (1).** Block of 14 affixed to paper, margins all around except in at top right, "March" written in pen between pos. 1 and 6, couple light ms. lines are probably cancels but appears unused, faults mostly confined to edges, appears Fine, scarce large multiple, ex Felton E. 750-1,000
- 711 ★☒ **10c Dark Blue, Hoyer & Ludwig (2b).** Positions 14-15/24-25, block of four, original gum, large even margins, deep rich color, tiny thins in three stamps (top left not affected), light toning at left, still Extremely Fine appearance, ex Hall 2,750.00
- 712 ★☒ **5c Blue, Stone 2 (4).** Block of four, original gum, h.r., rich color, large margins all around, few natural gum wrinkles, Very Fine and attractive 1,300.00
- 713 **10c Rose (5).** Unused (regummed), huge margins, large at top, bright pastel color, slight thin spot, Extremely Fine appearance 1,150.00



- 714 ☒ **10c Blue, Die A (11).** Large margins but slightly nicked at right, tied by bold "Charleston S.C. Dec. 17, 1863" double-circle datestamp on **adversity cover made from a pay order**, addressed to Jacksonham S.C., partly opened and refolded for display, Very Fine appearance E. 200-300
- 715 ★田 **20c Green (13).** Block of four with **vertical gutter**, large to huge margins, original gum, appears Mint N.H., tiny age spot at left, otherwise Extremely Fine, Scott Retail as two gutter pairs..... 700.00
- 716 ★ **20c Green, Oxford N.C. Roulette (13 var).** Vertical strip of three, original gum, paper h.r. on top and bottom stamps, rich color, unusual indentations possibly caused by rouletting, few creases, Very Fine appearance, a scarce multiple, the largest we have offered previously is a pair, Scott Retail as singles 3,300.00

CONFEDERATE STATES GENERAL ISSUE PANES

Please see our website for additional images

- 717 ★★田 **5c Light Blue, De La Rue (6).** Mint N.H. pane of 100 with sheet margin all around, bright color, original gum, few positions (80, 90, 95) show unusual printing flaws, few internal wrinkles, few small faults in selvage only, otherwise Very Fine, Scott Retail as blocks of four *Not illustrated* 2,125.00
- 718 ★田 **5c Light Blue, De La Rue, Local (6, 7).** Panes of 100, incl. two of No. 6 (one without gum), other No. 6 mostly Mint N.H., No. 7 original gum but a bit defective, others with few usual wrinkles and small flaws, Fine-Very Fine group *Not illustrated* 6,750.00
- 719 ★★田 **5c Blue, Local (7).** Mint N.H. pane of 100 with sheet margin all around, printed on London paper with unusually thick dark gum, rich color, incl. few positions showing printing flaws, some slight wrinkling, few edge faults, Very Fine and choice, a remarkably fresh-appearing pane of the 5c local printing, Scott Retail as blocks of four *Not illustrated* 2,500.00
- 720 ★★田 **5c Blue, Local (7).** Mint N.H. pane of 100 with sheet margin all around, rich color, dry gum applied by brush as always, two faint horizontal bends, few small wrinkles in sheet margin, otherwise Extremely Fine, remarkably fresh pane, Scott Retail as blocks of four *Not illustrated* 2,500.00
- 721 ★田 **5c Blue, Local (7).** Pane of 100 with wide selvage all around, Position 30 showing white tie variety, attractively framed so we cannot ascertain the gum or condition so offered on its own merits, we do see some slight creasing, Very Fine appearance, original gum Scott Retail as singles \$2,000.00 *Not illustrated* E. 500-750



722

- 722 ★田 **2c Brown Red (8).** Complete pane of 100 with sheet margin all around, tear at left affects one stamp and hinge affixed to seal it affects stamp above, **other 98 stamps Mint N.H.**, rich color, Pos. 12/22 with interesting printer's ink smear, two stamps with small internal gum crease and two stamps with natural inclusions, otherwise Extremely Fine and very fresh pane, Scott Retail as blocks of four (without Mint N.H. premium) 9,375.00
- 723 ★田 **10c Blue, Die A (11).** Pane of 100 with sheet margin all around and "Archer & Daly Bank Note Engravers Richmond Va. No. 2" at bottom left, original gum, five stamps h.r., **95 stamps Mint N.H.**, some toned spots throughout from gum, horizontal crease between fifth and sixth rows mostly between stamps, few other light wrinkles mostly natural from gum, otherwise Very Fine, attractive pane, ex Hall.....*Not illustrated* 1,858.00
- 724 ★田 **10c Blue, Die A (11).** Pane of 100 with Archer & Daly imprint at bottom left with "& Daly" crossed out, large margins, usual dried gum, some creasing and other small faults, appears Very Fine*Not illustrated* 1,858.00
- 725 ★田 **10c Milky Blue, Die A (11a).** Pane of 100, "No. 2" and Archer & Daly imprint at bottom right with "Daly" crossed out, usual uneven original gum with most stamps Mint N.H., some creasing and couple minor edge flaws, some light staining from gum shows thru on front, overall Very Fine, Scott Retail as singles.....*Not illustrated* 5,000.00
- 726 ★田 **10c Blue, Die A (11).** Pane of 100 with sheet margin all around and "No. 2 Archer & Daly Bank Note Engravers Richmond Va." at bottom with "& Daly" crossed out, dry gum applied by brush, **approx. 90 stamps Mint N.H.**, rich and uniform color, few light internal wrinkles, otherwise fresh and Very Fine, attractive pane, Scott Retail for normal Archer & Daly imprint*Not illustrated* 1,858.00
- 727 ★田 **10c Greenish Blue, Die A (11c).** Pane of 100, "No. 1" and Archer & Daly imprint at bottom left with "Daly" deleted, original gum which is more complete than often seen, nearly all stamps Mint N.H., gum creasing throughout, bit of minor toning, Very Fine full pane, Scott Retail as singles.....*Not illustrated* 3,000.00
- 728 ★田 **10c Blue, Die A (11).** Pane of 100 with sheet margin all around and "No. 1 Archer Bank Note Engravers Richmond Va." at bottom right, dry gum applied by brush, **approx. 92 stamps Mint N.H.**, rich and uniform color, few light internal wrinkles, otherwise fresh and Very Fine, attractive pane, Scott Retail for normal Archer & Daly imprint*Not illustrated* 1,858.00

- 729 ★田 **10c Blue, Die A (11).** Complete sheet of 200, with No. 2 Keatinge & Ball imprints at bottom, attractively framed so we are unable to ascertain gum or other condition issues so offered on its own merits, we do see some margin flaws and erosion spots affecting some stamps, still an attractive item, Scott Retail with original gum \$3,666.00*Not illustrated* E. 1,000-1,500
- 730 ★田 **10c Blue, Die B (12).** Complete sheet of 200, with "No. 3 Keatinge & Ball, Bank Note Engravers, Columbia S.C." imprints, attractive framed so we are unable to ascertain gum or other condition issues so offered on its own merits, we do see some slight waterstaining, Very Fine appearance, Scott Retail as original gum \$4,370.00.....*Not illustrated* E. 1,000-1,500
- 731 ★田 **10c Blue, Die B (12).** Pane of 100 with sheet margin all around, "No. 3 Keatinge & Ball Bank Note Engravers Columbia S.C." imprint at bottom, original gum, 9 stamps h.r., **91 stamps Mint N.H.**, rich color, light diagonal wrinkle at bottom, otherwise Very Fine*Not illustrated* 2,185.00
- 732 ★田 **10c Blue, Die B (12).** Pane of 100, "No. 4" and Keatinge & Ball imprint at bottom left, original gum, typical gum creases and crackling, some stray printer's ink at bottom, toned spots throughout, otherwise Very Fine, Scott Retail as plate block of 12 and blocks of four*Not illustrated* 2,185.00
- 733 ★田 **10c Blue, Die B (12).** Pane of 100 with sheet margin all around and "Bank Note Engrave Richmond Va. No. 4" at bottom left, original gum, approx. 10 stamps hinged, others Mint N.H., extraneous foreign matter on Position 3, few light gum soaks, few faint horizontal and vertical creases mostly between stamps, few toned spots, Very Fine appearance, Scott Retail with no premium for the erased imprint*Not illustrated* 2,185.00
- 734 ★★田 **10c Blue, Die B (12).** Mint N.H. pane of 100 with sheet margin all around, "**No. 4**" only of imprint at bottom, few light creases, otherwise Very Fine, scarce with the "No. 4" only, Scott Retail as normal Archer & Daly imprint.....*Not illustrated* 2,235.00



- 735 ★田 **20c Green (13).** Pane of 100, hinge marks top and bottom rows but otherwise Mint N.H. with couple typical gum bends, bright fresh color, large margins all around to slightly irregular at top right, small margin tear at top and tiny hole in bottom margin
- VERY FINE COMPLETE PANE OF 100 OF THE CONFEDERATE STATES 20-CENT GENERAL ISSUE.
- Accompanied by 1934 letters from Thomas Whitfield Davidson to President Roosevelt and his secretary, Col. Howe, explaining that he received the pane from a friend who obtained it at the end of the war — and offering it to the President for his collection..... 5,000.00



736 ★田 **20c Green (13)**. Pane of 100, hinge marks top and bottom rows and maybe a half-dozen other positions but otherwise Mint N.H. with couple typical gum bends, bright fresh color, large margins all around to slightly irregular at top right, few horizontal creases mostly between rows, few other light creases

VERY FINE APPEARANCE. A SCARCE COMPLETE PANE OF 100 OF THE CONFEDERATE STATES 20-CENT GENERAL ISSUE.

Scott Retail as blocks of four.....
..... 5,000.00

736

737 ★田 **1c Orange (14)**. Pane of 100 with sheet margin all around, five stamps, h.r., **95 stamps Mint N.H.**, two horizontal rows light crease, light horizontal crease in top selvage

EXTREMELY FINE. A RARE COMPLETE PANE OF 100 OF THE 1862 ONE-CENT DE LA RUE PRINTING.

Ex Hall. Position 1 with backstamp. Scott Retail as blocks of four..... 11,250.00

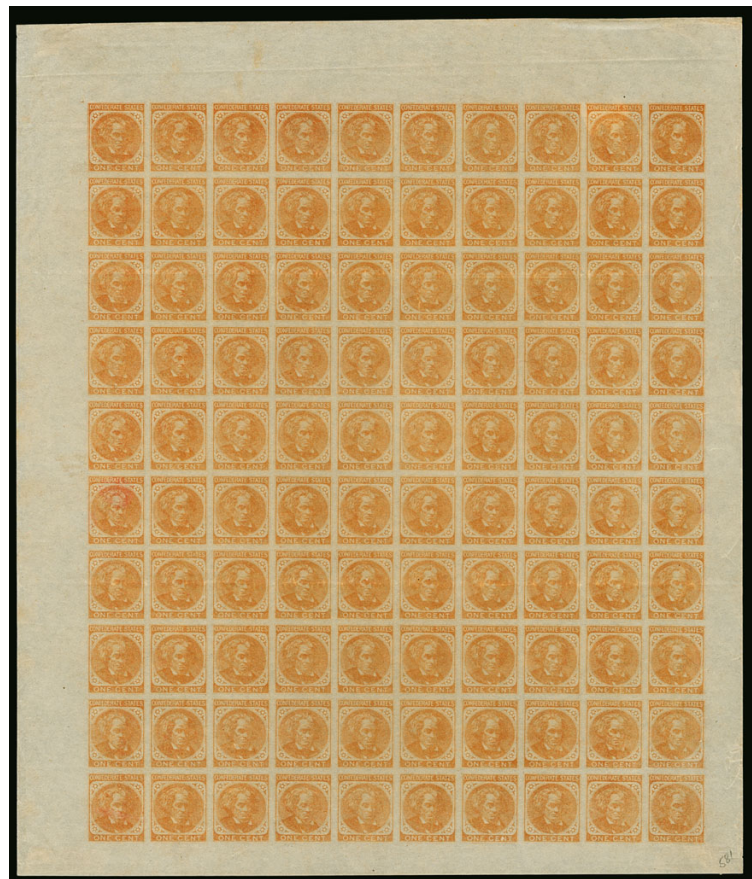

737

CONFEDERATE STATES GROUP LOTS

- 738 **Postmasters' Provisionals and General Issues.** Postmasters' with Nashville 5c Carmine and four New Orleans incl. both 2c, General Issues complete less 10c "Frameline", some duplication, the 10c "TEN" on cover, No. 5 defective and not counted, mixed condition but still some useful Fine to Extremely Fine to be found E. 750-1,000
- 739 (★)田 **Confederate Balance.** Small but nice group of mostly unused, incl. No. 4 pair, No. 8 corner margin block of four, few other nice blocks of Nos. 11 and 12, also incl. four panes of reprints incl. three of 100 in various colors depicting Calhoun (Dietz PP1) in Black, Brown Orange and Ochre, last is pane of 70 of 10c Jefferson Davis (Dietz PP2), Fine-Very Fine group E. 500-750
- 740 **Confederate States General Issues Accumulation.** Over a few hundred stamps in singles, blocks and even a sheet of No. 11 with full selvage and No. 2 Keating & Ball imprint, both unused and used, few better items noticed incl. No. 10 with manuscript cancel and even a No. 11 block of thirty with full No. 2 imprint and a letter from Dietz saying it is on laid paper, mixed condition throughout, Fine..... E. 500-750
- 741 **Carriers & Locals and Confederate States Balance.** Album pages of unused and used stamps, in the Carriers and Locals there are a significant number of reference items, Confederate States with few better such as used Nos. 1 and 13, generally faulty but still a worthwhile group E. 300-400
- 742 ☒ **Mobile Ala. Independent and Confederate State Use.** 26 covers, with five Independent uses after Jan. 11, 1861 incl. 1c Blue, Ty. V (24) used one day after secession, rest are Confederate State use with 3c Dull Red, Ty. III and 3c entires (both Nesbitt and Star Die) dated as late as May 30 (just prior to becoming invalid), all with clear Mobile strikes, mostly Very Fine E. 1,500-2,000
- 743 **Mobile Ala. Postmaster Provisional Balance (58X1-58X2).** With three 5c covers incl. one a vertical pair with original enclosure, off-cover incl. three 2c examples (two on piece), eight 5c examples with four on piece (one two singles), one unused and another showing the Line through "O" variety, some faults to be expected, catalogue value exceeds \$13,500.00, Fine..... E. 2,000-3,000
- 744 **Mobile Ala. Cancel Study Balance.** 85 stamps, each with Mobile Ala. double-circle dates-tamp, most with bold and legible datestamps as singles, pairs and strips, much of which was bought individually from retail stocks, incl. better issues with some duplication showing various shades such as Nos. 1-2, 4-5, 8-9, 10 showing framelines on two sides, and more, catalogue value alone easily exceeds \$13,000.00, despite small faults, a fair number are Very Fine-Extremely Fine appearing, close inspection is advised, a wonderful start to a specialized collection E. 2,000-3,000
- 745 ☒ **Mobile Ala. Cover Collection Balance.** 64 total, an intriguing collection balance with a wide array of covers each originating in Mobile incl. various uses such as turned covers, adversity, forwarded mail, drop rates, etc., with fourteen No. 1 frankings (incl. two with pairs), 2b strip of three, 3, 5 (2), 8, 12f, and more, nice mixture of material and some faults to be expected, much is Fine-Very Fine with even a few Extremely Fine covers, close inspection is advised, an excellent basis from which to form a specialized cover collection of Mobile, Ala. E. 4,000-5,000

AN ESTATE COLLECTION OF FULL SHEETS AND PANES

Please see our website for additional illustrations



746

746 ★★田 **3c Columbian (232)**. Mint N.H. complete sheet of 100, deep rich color and sharp proof-like impression, choice centering throughout, fresh and pristine

VERY FINE-EXTREMELY FINE. THIS IS SURELY THE FINEST INTACT SHEET OF 100 OF THE 3-CENT COLUMBIAN ISSUE IN EXISTENCE. A REMARKABLE ARTIFACT.

The undivided full sheets of 100 were available only at the Philatelic Agency in Washington D.C. Most sheets of such choice quality have been broken to feed the demand for superb singles. 13,020.00

747 ★★田 **1c Blue (264)**. Mint N.H. complete pane of 100, fresh, couple small separations on right s.e. side, light selvage crease at top, otherwise Fine-Very Fine with a fair number in higher grades. 2,440.00



747

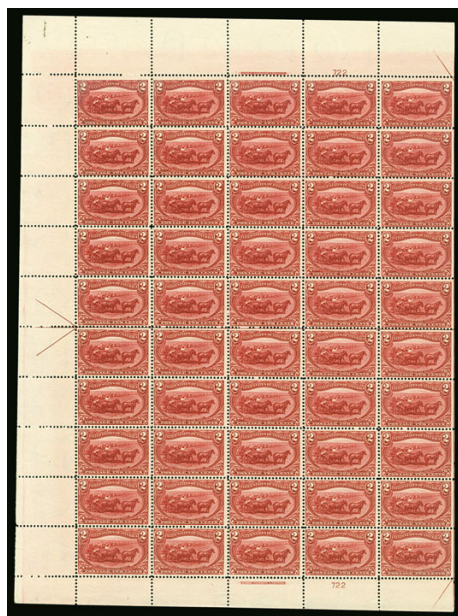

748

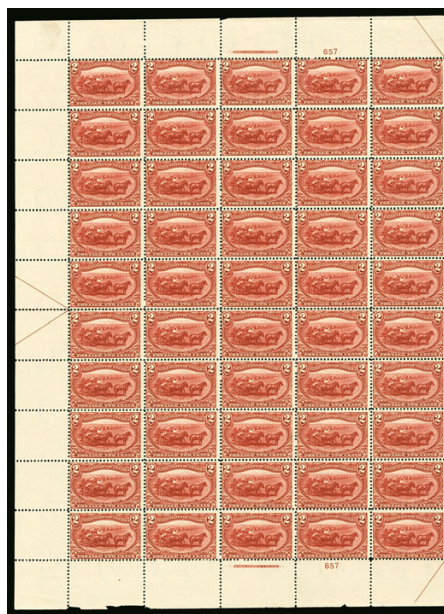

749

- 748 ★★田 2c Trans-Mississippi (286). Mint N.H. pane of 50, imprint and plate no. 722 at top and bottom, arrow at left, natural s.e. at right, rich color, one or two minor gum wrinkles, fresh and Fine 4,065.00
- 749 ★★田 2c Trans-Mississippi (286). Mint N.H. pane of 50 with plate no. 657 and imprints at top and bottom and arrow at left, natural s.e. with part arrows at right, radiant color, few slight natural gum creases, few perf separations, h.r. in ungummed part of selvage, few small selvage flaws at bottom are easily trimmed, Fine 4,065.00

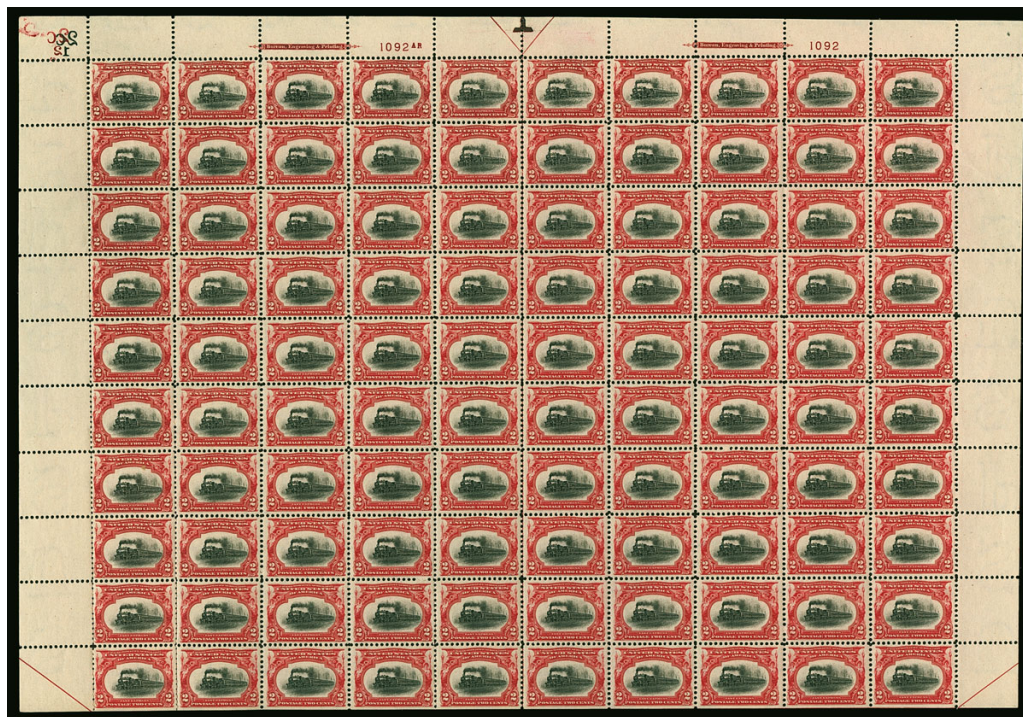

750

- 750 ★★田 2c Pan-American (295). Complete Mint N.H. top half pane of 100 with double imprint, arrow and red plate no. 1092, strong colors and exceptional centering throughout, some telescoping of some perfs toward bottom of little consequence, still Very Fine, it is doubtful there can be many other panes that equal the quality of the one offered here, a beautiful showpiece..... 4,470.00

751



752



- 751 ★田 **1c Blue Green, Imperforate (314)**. Complete pane of 100, 98 stamps Mint N.H. including plate blocks, two light horizontal creases, usual gum bends and creases, otherwise Extremely Fine..... 3,475.00
- 752 ★★田 **2c Carmine, Ty. I, Imperforate (320)**. Complete pane of 100, 97 stamps Mint N.H. including plate blocks, two light horizontal creases and other usual gum creases and bends, left selvage edge tears and creases, one stamp thin, another small stain, neither of which are in the plate blocks, otherwise Extremely Fine..... 3,457.50
- 753 ★★田 **2c Hudson-Fulton (372)**. Mint N.H. complete pane of 60, fresh, few minor separations, Fine-Very Fine.....*Not illustrated* 1,559.00
- 754 ★田 **3c Deep Violet (376)**. Pane of 100 with plate no. 6052 at top and left, natural s.e. at right and bottom, 98 stamps Mint N.H., bottom corner stamps h.r., bottom left corner selvage reattached, rich color, several towards the bottom with better centering, few perf separations, Fine-Extremely Fine, a scarce pane.....*Not illustrated* 4,860.00

755EX

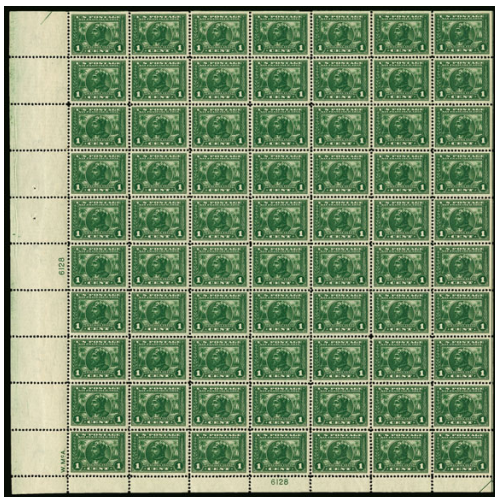

756EX



- 755 ★★田 **1c-2c Panama-Pacific (397-398)**. Mint N.H. panes of 70 with two plate nos. each (2c top almost entirely missing), the 1c exceptionally well-centered with some Fine, but vast majority Very Fine with some very pretty Extremely Fine examples present.....**(Photo Ex)** 6,790.00
- 756 ★田 **1c-2c Panama-Pacific (397-398)**. Panes of 70, 1c with plate no. 6131 at right and bottom and siderographer's initials at bottom right, five stamps and some selvage h.r. and others Mint N.H., 2c plate no. 6306 at top and right, Position 100 h.r. where reinforcing some perf separations that go partway up selvage (affects one plate block), few other perf separations, mostly Fine with a few Very Fine.....**(Photo Ex)** 6,650.50



757



758

- 757 ★田 **12c Claret Brown (417)**. Pane of 100 with plate no. 6900 at top and left, natural s.e. at right and bottom, 62 stamps plus top plate block Mint N.H., others h.r., few perf separations incl. some sensibly reinforced, Fine-Very Fine appearance, a few may make this worth breaking..... 8,980.00
- 758 ★田 **4c Brown (427)**. Pane of 100 with plate no. 6025 at top and right, natural s.e. at left and bottom, narrow top selvage, five stamps h.r., others (incl. both plate blocks) Mint N.H., radiant color, few slightly jammed perfs at bottom, Fine-Very Fine..... 7,937.50



759

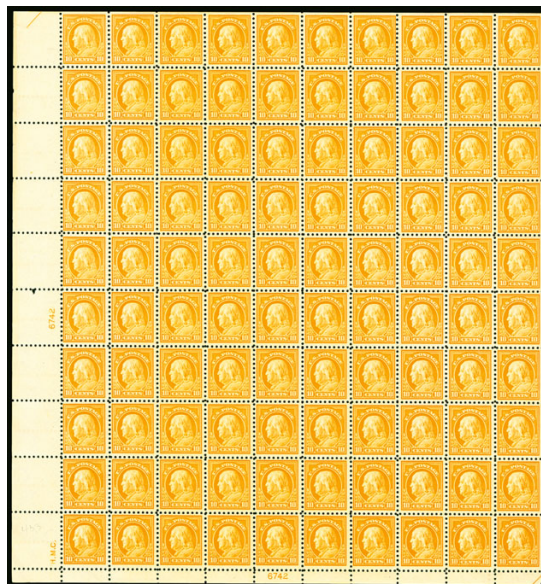

760

- 759 ★★田 **5c Blue (428)**. Mint N.H. pane of 100 with plate no. 7237 at top and left, natural s.e. at right and bottom, brilliant color, few towards the top with better centering, few small natural inclusions, Fine-Very Fine and scarce complete pane 7,900.00
- 760 ★★田 **10c Orange Yellow (433)**. Mint N.H. pane of 100 with plate no. 6742 at left and bottom, natural s.e. at top and right, vibrant color, few with superior centering especially towards left middle, fresh and Fine-Extremely Fine, a rare intact Mint N.H. pane..... 12,040.00

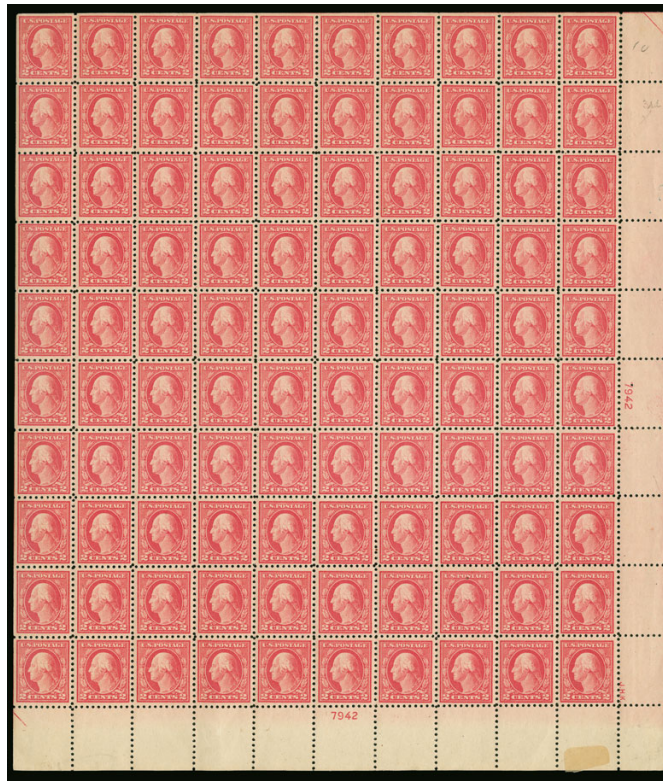

761

- 761 ★★田 **5c Carmine, Error (467)**. Single error in **Mint N.H. pane of 100**, natural s.e. at top and left, plate nos. at right and bottom, brilliant color, choice centering, few perf separations in selvage at right, small h.r. on front of selvage at bottom
VERY FINE. A RARE MINT NEVER-HINGED PANE CONTAINING THE PERF 10 5-CENT CARMINE ERROR.
Scott Retail as two Mint N.H. plate blocks and the Mint N.H. error block of nine.... 2,100.00
- 762 ★田 **3c Violet, Imperforate (483)**. Pane of 100 with plate no. 8130 at right and bottom, 77 Mint N.H., both plate blocks lightly hinged, rich color, Very Fine, a prime candidate to be broken into several Gem 100 Jumbo singles.....*Not illustrated* 2,034.00
- 763 ★田 **2c Rose, Ty. I, Horizontal Pair, Blind Perfs Vertically (499b var)**. Pane of 100, appears imperforate between fourth and fifth columns but with blind perfs partway thru design of right stamps, h.r. at bottom left well away from the freaks, some wrinkling in top right selvage, Fine-Very Fine and unusual, if this were the error it would catalogue \$11,000.00*Not illustrated* E. 500-750
- 764 ★田 **5c Rose, Error (505)**. Two panes of 100 each with double error, one with few h.r. (incl. in error block) but with errors Mint N.H., other with error block Mint N.H. and few h.r. at edge where few perfs sensibly reinforced, missing small piece of selvage, Fine-Very Fine, Scott Retail as error blocks and plate blocks.....*Not illustrated* 3,440.00
- 765 ★★田 **5c Rose, Error (505)**. Mint N.H. double error in complete pane of 100, Fine, Scott Retail \$2,000.00 for the Mint N.H. double error block of 12 and \$197.00 for other components.....*Not illustrated* 2,197.00
- 766 ★★田 **5c Rose, Error (505)**. Mint N.H. double error in complete pane of 100, some natural s.e. stamps at right lightly creased, Fine, Scott Retail \$2,000.00 for the Mint N.H. double error block of 12 and \$197.00 for other components.....*Not illustrated* 2,197.00
- 767 ★★田 **8c Olive Bister (508)**. Mint N.H. pane of 100 with plate no. 13384 at top and right, natural s.e. at left and bottom, brilliant color, few light natural gum bends, bottom left stamp corner creases, few minor selvage flaws, Fine-Very Fine, a few qualify as Extremely Fine.....*Not illustrated* 2,900.00
- 768 ★★田 **9c Salmon Red (509)**. Mint N.H. pane of 100 with plate no. 12571 at top and left, natural s.e. at right and bottom, vivid color, choice centering in parts especially around top plate block, Position 88 small translucency, Very Fine-Extremely Fine pane.....*Not illustrated* 2,920.00
- 769 ★田 **3c Violet (537)**. Pane of 100 with plate no. 9428 at left and bottom and siderographer's initials at lower left, Mint N.H. except for perhaps five stamps where either thin spot or small spot on gum, radiant color, Fine-Very Fine*Not illustrated* 2,460.00

1919 ROTARY COIL WASTE, IMPERFORATE HORIZONTALLY

During World War I, leftovers at the end of each rotary press coil roll had been accumulating. They were perforated 10 in one direction on the rotary press perforator, but were too short to be used for coil rolls (issued in rolls of 500 or 1,000). In an effort to save waste, they were later perforated 11 in the horizontal direction using the wheel-type perforator normally used for flat-plate printings, giving us Scott Nos. 538, 539 and 540.

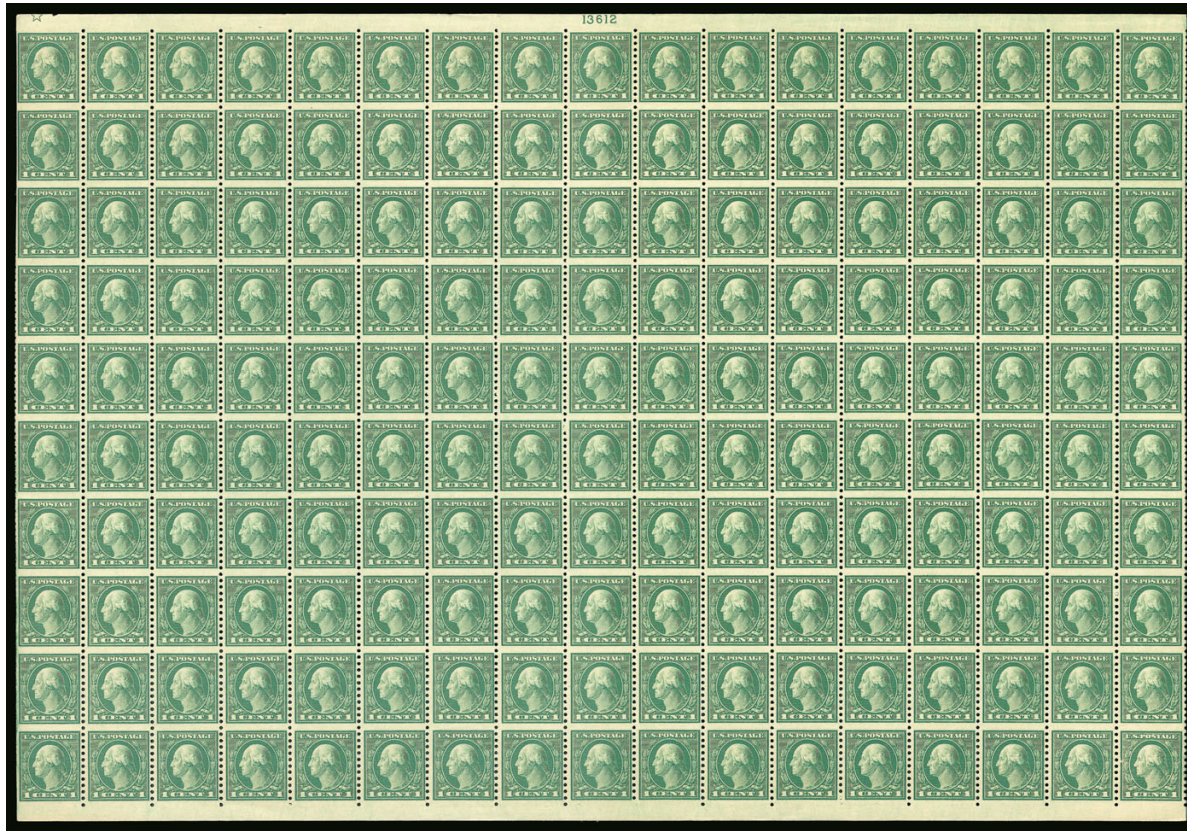

770

770 ★★田 1c Green, Rotary Perf 11 x 10, Vertical Pair, Imperforate Horizontally (538a). Mint N.H. pane of 170 containing 83 pairs of the variety plus a plate block at top left, radiant color, choice centering

EXTREMELY FINE. A STUNNING MINT NEVER-HINGED INTACT PANE OF 170 OF SCOTT 538a, THE 1919 ONE-CENT WHICH WAS SUPPOSED TO BE PERFORATED 11 BY 10.

Scott Retail as plate block and 83 pairs 11,750.00

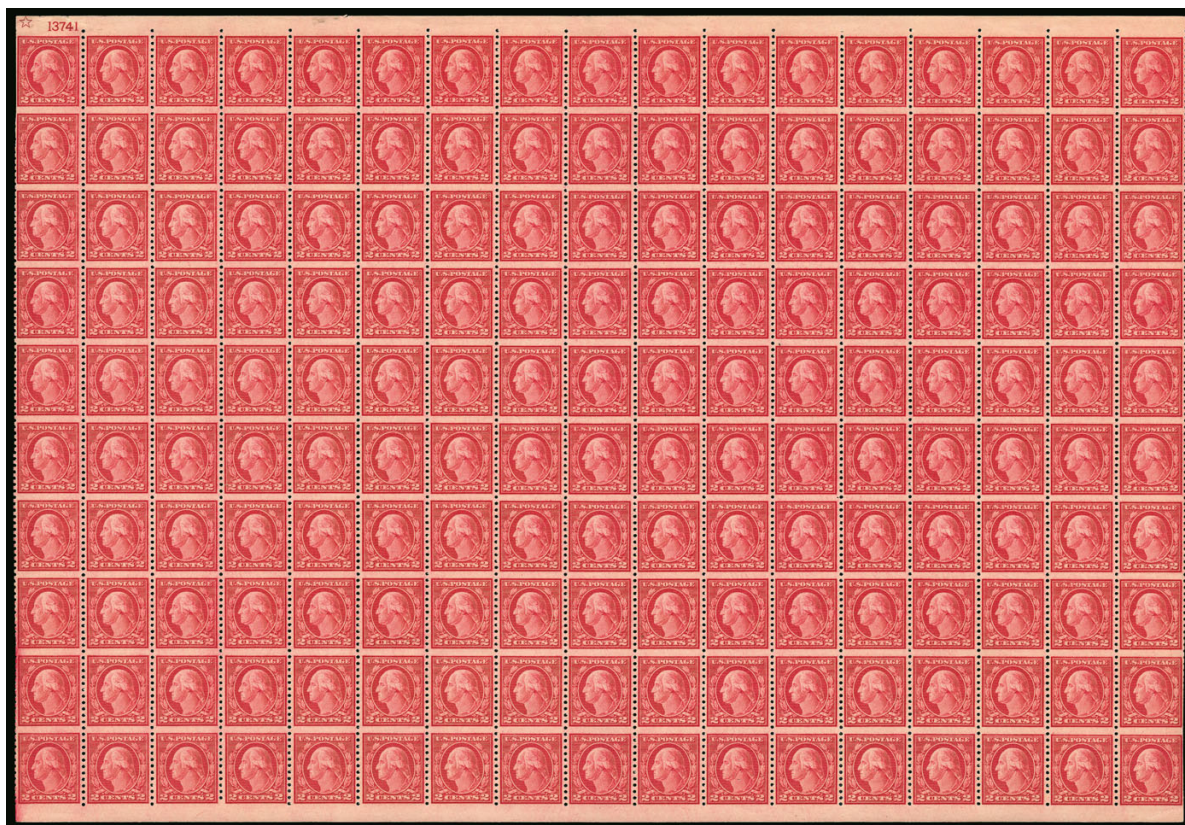

771

771 ★★田 2c Carmine Rose, Ty. III, Rotary Perf 11 x 10, Vertical Pair, Imperforate Horizontally (540a). Mint N.H. pane of 170 containing 83 pairs and a plate block of four with star at upper left, deep rich color, choice centering

EXTREMELY FINE. A BEAUTIFUL AND RARE INTACT PANE OF 170 OF THE 2-CENT TYPE III COIL WASTE, SCOTT 540a, WHICH WAS SUPPOSED TO BE PERFORATED 11 BY 10.

Scott Retail as plate block and 83 pairs..... 11,975.00



773



775

- 772 ★★田 **14c Blue (565)**. Mint N.H. pane of 100 with plate no. 17465 at right and bottom, natural s.e. at left and top, natural gum bends, Fine with a few Very Fine *Not illustrated* 1,184.00
- 773 ★★田 **5c Blue, Perf 10 (586)**. Mint N.H. pane of 100 with plate no. 19088 at upper right, radiant color, few perf separations, few vertical gum ridges, fresh and Fine-Very Fine, Scott Retail as singles and plate block..... 4,025.00
- 774 ★★田 **2c Harding, Imperforate (611)**. Mint N.H. pane of 100 with plate nos. 15027 at left and top, minor wrinkling in a few spots in sheet margin, Very Fine and choice, this pane is a rare opportunity to create several Gem 100 Jumbos, Scott Retail as singles and plate blocks *Not illustrated* 936.00
- 775 ★★田 **2c Harding, Rotary, Perf 10 (612)**. Mint N.H. pane of 100 with plate no. 14995 at upper left, intense shade, fresh and Fine-Very Fine, Scott Retail as singles and plate block 3,620.00
- 776 ★田 **1c-5c Huguenot-Walloon (614-616)**. Complete panes of 50, 1c and 5c Mint N.H., one stamp and three spots in selva h.r. on 2c, **2c signed in top selva by 3rd Asst. PM Glover and PMG Harry S. New**, Fine-Very Fine *Not illustrated* 2,400.50
- 777 ★★田 **1c-5c Lexington-Concord (617-619)**. Mint N.H. panes of 50, each from the top right pane of the sheet with plate nos. at top and right and natural s.e. with part arrows at bottom right and top left, radiant colors, 2c few light natural gum bends of little consequence, fresh and Very Fine set of panes, the 5c is especially choice *Not illustrated* 2,501.50
- 778 ★★田 **2c, 5c Norse-American (620-621)**. Mint N.H. panes of 100, fresh and Fine-Very Fine, Scott Retail as plate block and singles *Not illustrated* 3,463.00
- 779 ★田 **2c, 5c Norse-American (620-621)**. Panes of 100, 2c Mint N.H., 5c few h.r. in selva where few perf separations sensibly reinforced, Fine-Very Fine, Scott Retail as plate block and singles..... *Not illustrated* 3,163.00
- 780 ★★田 **17c Black (623)**. Mint N.H. pane of 100 with plate no. 18027 at bottom and right, natural s.e. at left and top, intense shade, few nicely centered towards left middle section, fifth row has some natural gum skips, Fine-Very Fine..... *Not illustrated* 2,460.00
- 781 ★★田 **2c, 5c Hawaii Ovpt. (647-648)**. Mint N.H. panes of 100, exceptionally well-centered, vast majority Very Fine or better *Not illustrated* 3,410.00
- 782 ★★田 **13c-30c 1931 Issue (694-696, 698-700)**. Mint N.H. panes of 100, 13c with "17" control no. handstamp in margin, 25c one stamp with thin, minor spots of missing narrow selva on 13c, 14c few minor perf separations, Fine-Very Fine, the 30c is Fine through-out..... *Not illustrated* 6,672.00

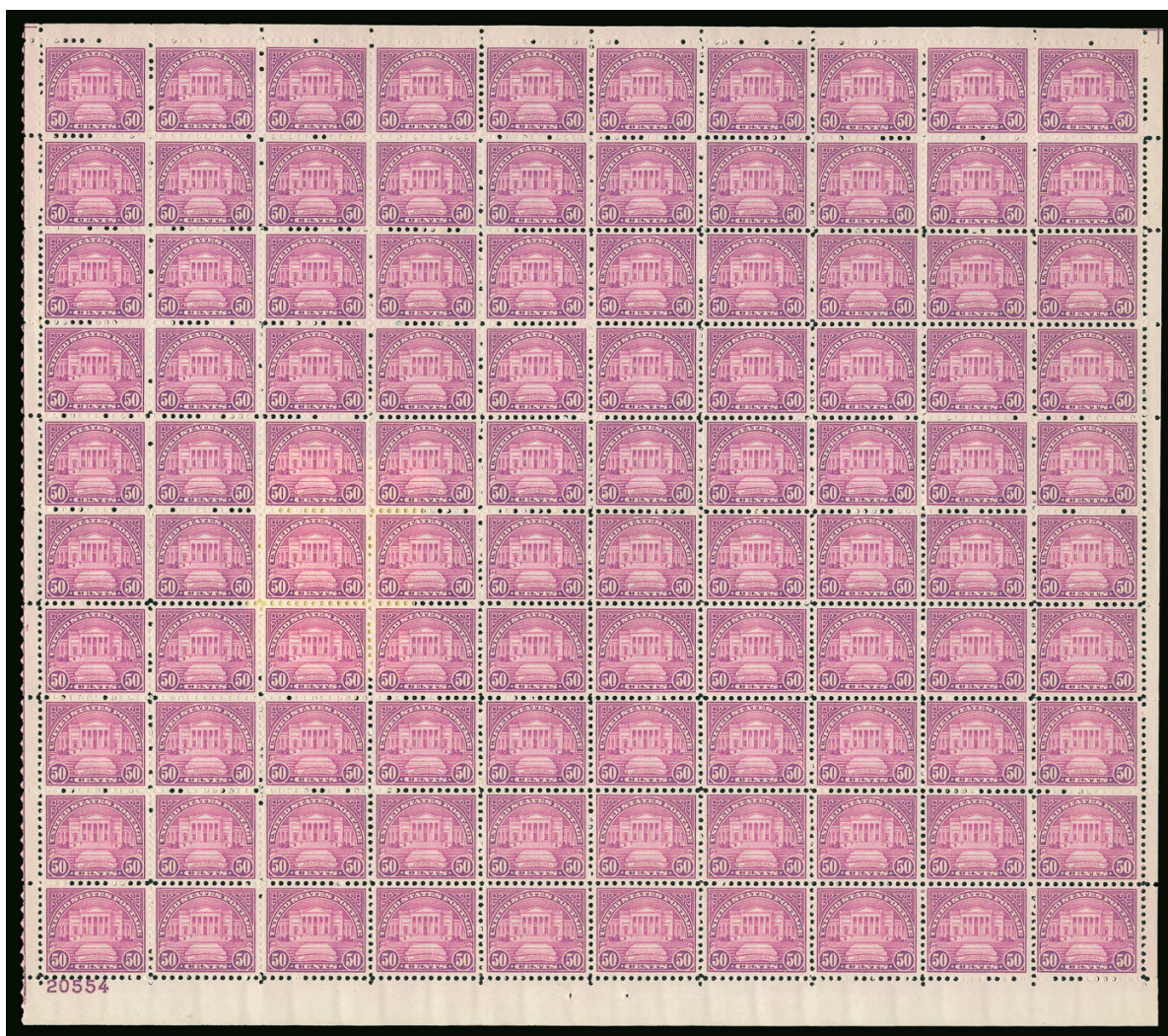

783

- 783 ★★田 **50c Lilac (701)**. Mint N.H. pane of 100 with plate no. 20554 at lower left, vibrant color on bright paper, far better centering and overall condition than normally seen

VERY FINE-EXTREMELY FINE. A BEAUTIFUL MINT NEVER-HINGED PANE OF 100 OF THE 1921 50-CENT ROTARY PRESS ISSUE.

Scott Retail as singles and plate block 5,280.00

- 784 ★★田 **2c Yorktown (703)**. Approximately 147 panes of 50, most are Mint N.H., very possibly all different plate number combinations, there are also some that appear to have been printed in the Lake shade, top selvages on most creased, 47 housed in second volume causing some faults, mixed centering, Very Good-Very Fine, an impressive holding.....*Not illustrated* E. 1,000-1,500

- 785 ★★田 **½c-1½c 1938 Presidential (803-805)**. Massive accumulation of sheets, for ½c appears to be seven virtually complete pads of 100 panes (one still has part of Treasury label) plus maybe 25 more, 1c appears to be four complete or nearly complete pads of 100 panes (one without staple) plus perhaps another 100 or so loose, 1½c approximately 30 panes, few trivial imperfections, Fine-Very Fine, we are sure that close examination of this many panes would yield some high-grade singles, Scott Retail in excess of \$30,000.00.....*Not illustrated* E. 1,000-1,500

- 786 ★★田 **½c-50c 1938 Presidential (803-831)**. Mint N.H. panes of 100, few with more than one incl. 14c (2), 17c (2) and 16c (3), few minor imperfections, Fine-Very Fine, careful examination may yield some nice Gems, few sheets with precancels not counted, spreadsheet with catalogue value/quantity accompanies.....*Not illustrated* 4,552.00

- 787 ★★田 **5c Overrun Country, Yugoslavia Flag Reverse Printed (917a)**. Mint N.H. pane of 50, Extremely Fine, with 2003 P.S.E. certificate.....*Not illustrated* 2,000.00

- 788 ★★田 **32c Civil War Se-Tenant Pane of 20, Imperforate (2975w)**. Mint N.H. with plate no. S1111, pos. 2 from the sheet of nine panes, Extremely Fine.....*Not illustrated* 1,000.00



789

- 789 ★★田 **16c Green, 1918 Air Post (C2).** Complete Mint N.H. pane of 100, deep rich color, choice centering throughout

VERY FINE-EXTREMELY FINE. A PARTICULARLY CHOICE COMPLETE PANE OF 100 OF THE 16-CENT 1918 AIR POST.

Scott Retail with Mint N.H. premium..... 13,570.00

- 790 ★★田 **50c Chicago Zeppelin (C18).** Complete Mint N.H. pane of 50 with plate no. at bottom and selvage at right, bright color, usual light natural gum skips and bends, top right stamp small tear at top, otherwise Very Fine *Not illustrated* 4,385.00

- 791 ★★田 **Air Post Panes.** Massive accumulation in two overstuffed binders, several better incl. Nos. C7 (4), C8 (4), C9 (3), C10 (2), C12 (2), C20 (6), C21 (2), C22 (5), C24 (5), C29 (6), C30 (3), C31, C46 (4), CE1 (3), many others, few small faults to be expected, the more modern issues not counted, Fine-Very Fine and impressive group, Scott Retail for the better panes approximately \$24,266.00, spreadsheet accompanies *Not illustrated* E. 4,000-5,000

- 792 ★田 **1c Blue, Eagle Carrier Reprint (LO5).** Sheet of 100 with **full imprint at bottom**, without gum as issued, few vertical creases not obvious from the front, bottom right stamp thin spot, Very Fine appearance, ex Chapin, with 1973 P.F. certificate, Scott Retail as blocks of four — the plate block of eight is listed but unpriced in Scott *Not illustrated* 3,125.00

- 793 ★田 **Boyd's City Express, New York N.Y., 2c Black on Red (20L16).** Sheet of 100, top two rows in tête-bêche formation, original gum, few h.r., some gum wrinkles, Very Fine and attractive sheet .. *Not illustrated* 1,200.00

PANES AND SHEETS GROUP LOTS

- 794 ★★田 **Better Panes.** Massive accumulation of better panes in mostly Mint N.H. condition, incl. Nos. 409, 548 (3), 549, 577, 614 (13), 615 (11), almost complete of 616 (not counted), 617 (8), 618 (4), 619, 627 (2), 629 (3), 643 (8), 644 (16), 645 (3), 646 (4), 655 (4), 671, 680 (5), 683 (6), 707 (26), 718 (3), 719, 734 (4), 747 (3), 748 (3), 749 (3), 873 (2), at least a full set of Famous Americans with three of No. 893, several other better, also a few hundred dollars worth of face not counted, few small faults to be expected, a phenomenal group, Scott Retail in excess of \$52,000.00 with not everything counted, spreadsheet of most better items accompanies E. 7,500-10,000
- 795 ★★田 **Face Value Postage.** Massive accumulation of virtually all intact panes, significant number are 3c but denominations go up to \$5.00, massive duplication incl. approximately 250 of the Dag Hammarskjöld invert sheets, intact pad of 100 sheets of No. 1031A, some are definitely better than face, a surprising number are housed in individual mylar sleeves, few partial sheets but this is a very small amount and mostly wasn't counted, Fine-Very Fine, a phenomenal holding, buyer is responsible for actual shipping charges or must pick up, face value approximately 15,900.00
- 796 ★★ **Modern Mint Huge Accumulation.** Majority still in the original Post Office packaging, mostly sheets and panes, also some booklets, plate blocks and strips and coils, adding up to a large face value, there is some postal stationery that was valued at practically nothing, most from the 1990s to recent 42c stamps, many dollar values incl. Express Mail in full panes, at least three Recalled Legends of the West sheets, Fine-Very Fine, patient viewing could be rewarded, as our estimate may prove too conservative .. E. 3,000-4,000
- 797 ★★田 **Better Sheets.** Deluxe sheet album with nearly 40 different items, incl. Nos. 548-549, 616, 619, 628, 630, 2c Reds, No. 1295 \$5.00 Moore, Air Post Nos. C7-C9, C12 and C21, also some modern errors and varieties incl. Western Legends Error pane in original envelope, evidently all Mint N.H., nice fresh lot of Fine-Very Fine material E. 2,000-3,000
- 798 ★★田 **Modern Mint Sheets.** Over 600 mostly different, some as early as 6c Commemoratives, but most of the value in 29c-33c sheets and panes, Fine-Very Fine, face value approximately 3,780.00
- 799 ★★ **Mint Sheet Collection.** 1933-1989, 424 different sheets, mostly Commemoratives, but some Regular Issues as well, plus Air Post issues, neatly laid out in four hard-bound sheet files, Fine-Very Fine, face value approximately..... 2,469.00
- 800 ★★ **Mint Sheet Group.** Consisting of a complete set of the perforated National Parks (740-749), a set of all 35 Famous Americans (859-893), and 1c, 1½c, 6c-8c, 13c Presidentials (804, 805, 811-814, 818), Fine-Very Fine, Brookman value..... 4,189.00
- 801 ★★ **Modern Mint Sheets.** Most Regular Issues, particularly the Prominent American series, in various quantities, incl. four 50c, two \$2.00 and one \$5.00, also two \$1.00 O'Neill, Mint N.H., Fine-Very Fine, also included in the lot but not counted in the face value are some Post Office years sets, face value 2,320.00
- 802 ★★ **Mint Sheet Group.** Most better pre-1940, incl. Nos. 565, 694, 697, C10, C17 and C19, also over 40 sheets of the 5c Virginia Dare (796), plus some more modern premium sheets, a few imperfections but mainly Fine-Very Fine..... E. 750-1,000
- 803 ★★ **Modern Mint Sheets.** Mostly 29c-44c Commemoratives in sheets of panes, some still in the original Post Office packaging, Fine-Very Fine, face value 580.00
- 804 ★★ **Mint Sheets.** Mostly modern 15c and higher, as high as \$2.00 Bobcat, some recent 34c panes, some early sheets from the 1940s not counted in the face total, Fine-Very Fine, face value 430.00
- 805 ★★田 **Modern Plate Blocks and Mint Sheets.** Two identical Minkus albums with plate blocks and strips from late 1960s thru 1970s, plus some additional loose pages, also incl. a selection of mint sheets from 13c-33c (mostly 20c and 29c) totaling over \$230.00 in face value alone, Mint N.H., Fine-Very Fine E. 200-300
- 806 ★★田 **32c Commemorative Panes.** 32c Commemorative stamps in full panes (usually of 20), in quantities up to about 30, Fine-Very Fine, face value approximately..... 5,743.00

GROUP LOTS BY ISSUE

- 807 E **Essay & Proof Balance.** Group incl. 9X1-E1a in Green, the two designs cut apart and fastened back together, five different Schernikow essays incl. 1c, 5c (on Walls of Troy paper), 24c in two different colors, 90c, set of Continental Bank Note Atlanta trial color plate proofs in Blue, No. J35P1, finally one non-proof item, Scott No. 345 top plate block of six, single hinge mark, a couple Atlanta proofs with slight edge toning, overall Very Fine group, Scott Retail more than \$1,800.00 E. 400-500
- 808 P **Essays and Proofs Balance.** Group incl. four American Bank Note Co. "ABNC" in corners essays, two die and two plate, three multiples of 79-E65P5 Lowenberg decalcomania, group of 79-E8a and single 65P3, attractive group E. 300-400
- 809 P **Roosevelt Small Die Proofs.** Four incl. Nos. 47P2, 77P2, 162P2 and 299P2, the first three on original card backing, the last removed from card with some of the wrinkling typically found, overall Very Fine 1,600.00
- 810 P **"Practice Engraving".** India die sunk on 227 x 150mm card, seven designs in deep green color, all are foreign countries or "International Postage", several designs are recognizable such as one very similar to the U.S. 1c Louisiana Purchase labeled **"IMPERIAL CHINESE POST"** and 1883 2c No. 210 labeled **"INTERNATIONAL POSTAGE"** with value expressed in Brazilian currency, and a frame with **"PERU"** label of an 1899 Cuban stamp and frame of a 100r Brazilian Official labeled **"NEW ZEALAND"**, an additional early stage engraving at right and so on, it has been suggested that this is the work of an apprentice engraver to show (and improve) his hand lettering work, Very Fine, fascinating item that has been attributed to the American Bank Note Co. E. 1,500-2,000
- 811 **1851-57 Issues, Balance (9/40).** 24 stamps on album pages, from Nos. 9 through 38 plus two examples of No. 40 (without gum as issued), a few unused with original gum incl. Nos. 11 (appears Mint N.H. with light backstamp), 24, 26 and 35, others used, nice range of cancels with no pen, incl. N.Y. ocean mail on No. 14, red, blue, town datestamps, some flaws to be found incl. a trimmed No. 35 to appear as No. 13 (not counted), Fine appearing group, Scott Retail more than \$4,500.00 E. 750-1,000
- 812 **1861-68 Issues, Balance (63/100).** 40 stamps on album pages covering the 1861 and 1868 Grilled issues, Nos. 63 and 73 unused, others all used, better cancels incl. No. 71 with fancy foreign mail geometric and blue French transit, better stamps incl. No. 64 with brilliant color and target cancel (1974 P.F. certificate, short perf, Fine) No. 67, several 24c (70/78), Nos. 72, 75, 86, 90, 91, 96, 100, several others, mixed condition with flaws to be expected and a couple misidentified, Fine appearing group, four certificates accompany, Scott Retail more than \$10,000.00 E. 1,500-2,000
- 813 (★) **1c-30c E, F Grills (86/100).** Eleven unused stamps, Nos. 86-88, 90, 92-97 and 100, most no gum, few regummed, faults, Very Good-Fine, Scarce group 15,075.00
- 814 **1c-90c 1867-68 Grilled Issue (79/101).** 22 used stamps, incl. Nos., 79, 84, 85E, 86-91, 92-101, generally defective, few appear Fine, the 90c looks decent 17,632.00
- 815 **1c-30c 1869 Pictorial Issue (112-121).** Complete set less the 90c plus a few extras, 1c-3c unused (first two regummed), others used, Nos. 115, 119 and 120 with red cancels, small flaws on the main set, the extras incl. Nos. 115 (two) and 118-119, Fine or appear so, Scott Retail more than \$5,000.00 E. 750-1,000
- 816 **1c-30c 1869 Pictorial Issue (112-116, 119-212).** 1c-3c original gum, others unused (no gum or regummed), 6c toned gum, overall Fine appearance E. 750-1,000
- 817 **1869 Pictorial Issue, Colored Cancels (113/120).** Six stamps, 2c with blue target cancel, three 6c, each with a better cancel incl. blue, red "Paid All" straightline and violet "Paid All" circle (faint but identifiable), 10c with bold red leaf cancel, 24c with blue target cancel (reperfed at right), Fine group, first five accompanied by P.F. certificate, last with clear 1979 Weiss certificate 2,230.00
- 818 **1869 Pictorial Issue, Essay and Stamp Balance.** Incl. Nos. 121-E1q, privately perforated and gummed, 121-E1r on rough pitted card (this is relatively scarce despite its modest \$300.00 catalogue value, 1999 P.F. certificate), 117-E2e, also No. 116 with Hiogo Japan cancel (stamp faulty), finally two used 3c 1,095.00
- 819 ★ **1c-90c 1869 Pictorial Re-Issue (123-124, 128-133).** Complete set less 3c, 6c and 10c, original gum from essentially full to traces, 12c toned gum, 30c tiny tear and reperfed, 90c small faults, overall Fine-Very Fine appearance E. 2,000-3,000
- 820 **1870-93 Bank Note Issues, Balance.** More than 75 stamps on album pages, mix of used and unused transitions to nearly all unused by 1879 issue, nearly all the stamps identified as grilled are ungrilled and from there some other identifications are off, still a number of better incl. No. 145 with original gum, 153 with N.Y. foreign mail cancellation, sound No. 155 (P.F. certificate), 179 original gum, 1887-88 complete unused (90c No. 218 used), 1890 set complete unused less 90c, many others, some flaws to be found, overall Fine with some Very Fine, substantial catalogue value E. 2,000-3,000

- 821 ★ **1894-1908 Definitive Issues, Balance.** More than 60 stamps mounted on album pages, three used, others unused, mostly original gum, a few watermarked stamps mounted in the 1894 spaces, better incl. No. 276 unused, 277 used, some small flaws, overall Fine group with some Very Fine, Scott Retail more than \$4,200.00..... E. 750-1,000
- 822 ★ **1898-1909 Commemoratives, Balance.** Unused stamps, incl. Trans-Mississippi issue thru 50c plus extra 50c used, Pan-Americans complete with extra plate no. 2c (10c used), sets of Louisiana Purchase and Jamestown mostly Mint N.H., also extras of both issues hinged, 1909 Nos. 367-373 including extras with several pairs and a few plate no. singles, these mostly Mint N.H., Fine-Very Fine, Scott Retail approximately 3,700.00
- 823 ★ **Washington-Franklin Issues, Collection Balance.** Substantial group mounted on Lighthouse and stock pages, full range of issues from 1908 forward, many Mint N.H., flat plate coils primarily in the perf. 8.5 and 10 formats, some duplication with group of plate no. singles but mostly each stamp different, many better stamps with \$100.00+ catalogue values and a few up to \$500.00 or higher, a few misidentified and a couple fake coils not counted, also a group of used imperf blocks and plate blocks, Fine-Very Fine, a worthwhile and valuable collection which we recommend viewing, several certificates accompany, Scott Retail in excess of \$12,000.00 E. 4,000-5,000
- 824 **Washington-Franklin Issues, 1908-20.** Hundreds of stamps on pages, a “parallel” collection where issues are shown both used and unused (not 100% but close to it), includes most of the better 50c, \$1.00, \$2.00 and \$5.00 values, complete sets, some unused blocks of four incl. 1c and 2c Bluish paper, 10c and 15c Bluish Paper singles, both perf 10 and perf 11 5c Error blocks, loads of coils incl. singles and pairs, with a number of those hard to find used examples, the Flat Plate coils, while perhaps not 100% genuine, contain a high percentage of genuine, some centering issues and some occasional toning specks, a treasure trove of material from this relatively brief 12 year time span in U.S. Philately E. 4,000-5,000
- 825 ★ **1917-23 Issues, Dollar Values (479/573).** 10 stamps, incl. Nos. 479-480, 518, 523-524, 547, 571-573 (two of latter), several have plate no. selvage, a few Mint N.H. incl. Nos. 518 and 572-573, Fine-Very Fine and attractive group of dollar values..... 1,892.50
- 826 ★ **1922-26 Regular Issue Collection/Accumulation.** Unused singles, blocks and plate blocks of the 1922 Regular Issue and subsequent rotary press issues, incl. coils and booklet panes, 1922 Flat Plate contains several plate blocks to \$2.00, incl. some star plates and electric eyes, better later plate blocks incl. Nos. 578, 579, 595 and 634A, some of the rotary press plate blocks in larger quantities incl. matched sets, also Kans.-Nebr. overprints, a few varieties such as two No. 554a in a block of four, much is Mint N.H., some small faults but the majority Fine-Very Fine E. 2,000-3,000
- 827 ★田 **Air Post Plate Blocks.** Three-ring binder of plate blocks, meaningful duplication of some better incl. Nos. C7 (21), C8 (18), C9 (28), C10 (3), C17 (16) mostly from different positions and showing wide range of different plate nos., also C18 plate block, many Mint N.H., few with trivial imperfections, Fine-Very Fine and great lot for the Air Post enthusiast, Scott Retail approximately 7,500.00

COLLECTIONS AND ACCUMULATIONS

- 828 ★ **U.S. Collection.** Substantial collection housed in seven Scott “Platinum” hingeless albums with slip cases, to 1996, predominately used to about 1879, virtually all unused thereafter, nineteenth century incl. No. 1 (pen cancel removed), largely complete 1851, 1857 and 1861 Issues less the rarest stamps, some grills featuring a 12c Z Grill (1999 APS certificate mentioning a crease), 1869 Pictorials complete less 3c, nearly complete Large Bank Notes less Special Printings, 1890 issue compete, Columbians to 50c, good showing of 1894-98 First Bureaus and Trans-Mississippi to \$1.00, 20th Century with all the better commemoratives, fairly complete Washington-Franklins with some questionable flat plate coils as usual, essentially complete thereafter, Back-of-Book incl. Air Post complete less Graf Zeppelins, some Special Delivery, Postage Due with a few better, few better Offices in China, fair showing of Officials (mostly used), about 35 Newspapers with a fair number better, Parcel Post complete, lastly some Hunting Permit stamps with a few early, condition somewhat mixed early on but gets better later and there are many nicer quality stamps to be found, generally Fine-Very Fine or appear so, a valuable collection worth careful review, approximately 16 certificates accompany E. 10,000-15,000
- 829 **U.S. Collection, 1847-98.** Several hundred stamps on pages, nearly all used, many highlights incl. No. 1 (two), 14-17, 18 original gum, 19 with ms. line cancel (a bit eroded), 23 pair on piece, 28-38 (plus a few unused), 56, 62B, 64 on Patriotic cover, 67 (three shades), 70b, c, d, 71 original gum, 75, 79 85B, 85E, 86-101 plus part original gum 97, unused 102, 1869 Pictorials complete, virtually complete Large and Small Bank Notes less Special Printings and couple others, Columbians complete to 50c both used and unused, unused 246-261, used 261A-263, used 264-278 and complete used Trans-Mississippi, condition is quite mixed as one can imagine after reading the contents, but there is still a lot of Fine-Very Fine, good value to be found as well as many respectable looking stamps with hidden problems, a very comprehensive and valuable nineteenth century U.S. collection balance E. 10,000-15,000

- 830 **Comprehensive Collection.** To 2000 in four Scott albums, high cataloguing 19th Century that is mostly used, incl. Nos. 1-2, 1857 Issue to 90c (90c unused), 1869 Pictorials complete, Bank Note Grills to 90c, from 1893 on there is a mix of unused and used, Commemoratives complete, both Bureau Issues to \$5.00, many unused Washington-Franklin heads, a solid run of modern issues incl. Recalled Legends of the West sheet, Back-of-Book incl. Air Post complete and more, sprinkled throughout are some varieties, proofs, multiples and covers, typical mixed quality for a collection this extensive, should yield a high catalogue value..... E. 7,500-10,000
- 831 **U.S. Collection, 1851-1938.** Used and unused, nineteenth century incl. largely complete 1851, 1857 and 1861 Issues, some Grills incl. 12c Z Grill, 1869 Pictorials complete, virtually complete Large Bank Notes less Grills and Special Printings, of note is an original gum No.151, Reprints Nos. 4 and 133 are also present, Columbians complete (\$5.00 used), Bureaus essentially complete with unused high values to \$5.00, Trans-Mississippi complete (\$2.00 used), 20th Century well filled to 1921 with some better, virtually complete thereafter, Air Post complete less first three and 1930 Zeppelins, other back of the book with a decent showing of Duck Stamps (mostly signed), condition mixed but still a fairly good percentage Fine-Very Fine E. 5,000-7,500
- 832 **High Cataloguing Collection.** 1847-1926 on Scott pages, mostly used but some unused in the later period, Nos. 1 and 2, 1851 Issue incl. 5c and 10c Ty. IV, 1857 to 90c, 1861 Issue to 90c, incl. E and F Grills complete, 1869 Pictorial complete, Bank Notes incl. grilled, Columbians and all other Commemorative complete, solid run of Regular Issues incl. all the early \$5.00 high values, later issues nearly complete (many unused), Back-of-Book incl. Postage Dues, Officials and more, also an unused Graf Zeppelin set and No. C18 block of four, as well as a complete run of Hunting Permit stamps to 1975, mixed condition, the total catalogue value (and resale potential) should be quite high E. 5,000-7,500
- 833 **Mostly Used Collection.** To 1998 in three Scott albums, some higher cataloguing 19th Century such as Nos. 9X1, 1-2, and 4, 1857 Issue to 90c (90c unused), 1869 Pictorials complete, around the turn of the century there is some unused, incl. a complete set of the Columbian issue, fairly well-filled from there, Back-of-Book incl. the Graf Zeppelin set, various Special Deliveries, Postage Dues, Officials, complete Offices in China, as well as Cut Squares and Revenues, latter incl. a complete run of Hunting Permit stamps, also an album of Pre-cancels, mixed condition, most with Fine-Very Fine appearance E. 4,000-5,000
- 834 **U.S. Collection Balance.** Several hundred stamps, fairly sparse nineteenth century to 1898, but does incl. full to part original gum Nos. 35, 68, Trans-Mississippi with one to three each 1c-10c plus imprint and plate no. pair of 10c, 1c-13c 1902 virtually all Mint N.H., Louisiana Purchase and Jamestown, some attractive Washington-Franklins with quite a few Mint N.H., 1922-25 complete, 1931 Perf. 10 complete, plate blocks of six of Huguenot-Walloon and Lexington-Concord and 1938 Presidential plate blocks complete to \$5.00, surprisingly high percentage of Mint N.H. and Fine-Very Fine with fairly few exceptions, accompanied by 18 certificates..... E. 3,000-4,000
- 835 **Collections in Albums.** Nine albums, mostly Scott Specialty, from the earliest issues to the latter half of the 20th Century, plus some Back-of-Book, unused and used stamps, useful items to be found throughout, we noticed several with a No. 1, mixed condition E. 4,000-5,000
- 836 **Used Collection.** In three homemade albums, Regular Issues go to 1954, Commemoratives to 1920, and Back-of-Book, incl. Nos. 1 and 2, 1869 Pictorials complete, other high cataloguing 19th Century, Columbians to \$3.00, Trans-Mississippi set complete, Bureau Issues to \$5.00, a run of Washington-Franklins, some Air Post, Offices in China, Officials, Newspaper stamps (some of which are unused, but includes a genuinely used No. PR2), and more, incl. some unmounted stamps still on auction lot cards, condition is mixed, the total catalogue value should be quite high E. 3,000-4,000
- 837 **U.S. Collection.** Hundreds of stamps on pages, largely a "parallel" collection with both used and unused collected, main part starts with 1901 Pan-American to 1909 (no Washington-Franklins from 1908-20), includes 1902 used set to \$5.00, Panama-Pacific both perf types, 1922-25, Kans.-Nebr., two White Plains souvenir sheets (one Mint N.H.), 1938 Presidentials to \$5.00 with two of the top value plate blocks, \$1.00 Watermarked "USIR" block of four (two Mint N.H.), Air Post complete less C13-C15, later material includes definitives with dollar values and later Air Post, Back-of-the-Book includes Special Delivery, last Newspaper set, No. 9X1, few Carriers, and lastly a small group of nineteenth century cancellations, mostly fancy types, somewhat mixed condition, vast majority Fine-Very Fine, very useful old time collection E. 3,000-4,000
- 838 **19th Century Used Collection.** 1847-1890 (Nos. 1/229), on Scott pages, better stamps incl. Nos. 1, 12, 27, 67, 101 and more, also incl. three stamps that only come unused (Nos. 40, 43 and 66; latter two with P.F. certificates), some small faults, Fine-Very Fine appearance, four pre-1984 P.F. certificates accompany (none mentioning faults) E. 2,000-3,000
- 839 ☒ **20th Century Collection Balance.** Unused collection mounted on Lighthouse and stock pages, begins with 1919 Victory issue with strong coverage through 1950's, 1922 issue complete with extras incl. used blocks of four and six of No. 573, White Plains sheet, rotary press plate blocks, Kansas-Nebraska, Presidentials, later issues thru No. 1053, also an interesting side collection of National Parks, Farley imperforates and a small specialized collection of 2c Black Harding issues, Very Fine and attractive E. 1,000-1,500

- 840 ★田 **Plate Blocks, 1920's.** Three-ring binder stuffed with album pages and stock pages containing massive accumulation of better plate blocks, incl. Nos. 548 (66), 549 (30), 550 (8), 614 (26), 615 (29), 616 (10), 617 (16), 618 (29), 619 (9), 620 (15), 621 (3), 629 (19), 643 (29), 649 (12), 650 (12), few others, fantastic assortment of different plate nos. with very little duplication, many Mint N.H., few h.r., some faults to be expected, few Very Good, overall Fine-Very Fine, a phenomenal accumulation for the plate block specialist, Scott Retail in excess of \$28,500.00 as hinged, spread-sheet showing catalogue values and quantities for most accompanys..... E. 4,000-5,000
- 841 ★★ **Regular Issue Collection, 1932-1978.** Incl. singles and plate blocks, Presidential Issue plate blocks complete, plus a \$1.00 Watermarked block of four, Liberty series plate blocks to \$5.00 (two), Prominent Americans incl. twenty plate blocks of the \$5.00 Moore, also a binder of Air Posts 1946-1976, vast majority Mint N.H., Fine-Very Fine..... E. 1,000-1,500
- 842 ★★ **Modern Error Collection.** Housed in a Scott error album, many dozens different, catalogue values as high as \$700.00 with a large number in the \$200.00-\$600.00 range, majority of the value in the desirable color-omitted errors, also several of the imperforate or imperforate between errors, most if not all Mint N.H., Fine-Very Fine, ten certificates accompany, an excellent start to a collection of United States major errors, Scott Retail in excess of \$20,000.00..... E. 4,000-5,000
- 843 ★★ **Major Error Collection.** Mint N.H., 25 different, virtually all perforation and color missing varieties in singles, pairs, blocks, booklet panes, etc., generally Scott Retail of \$200.00 to \$400.00 with a few higher, also incl. No. 2818a with partial 2nd Engraved Inscription (ex Floyd), with three certificates, fresh lot of nice interesting material..... E. 1,000-1,500
- 844 ★★ **Imperf Between Errors.** Collection on album pages, approximately 70 items, nearly all imperf between errors, ranging from Scott Nos. 899-3112, spot check revealed Mint N.H., some accompanied by normal stamps for comparison, Fine-Very Fine and interesting collection, Datz retail approximately \$3,500.00 with some values up to \$450.00..... E. 750-1,000
- 845° ★ **Unused Accumulation.** Large accumulation, individual items neatly mounted on dealer stock cards and identified, front-of-book consists of 20th Century from Washington-Franklins thru 1920's issues plus some commemoratives, also a good amount of back-of-book incl. Officials, the vast majority are sound, mostly original gum with some Mint N.H., Fine with some Very Fine to be found, owner's Scott Retail approximately..... 25,000.00
- 846 ★田 **Accumulation.** Small but desirable group containing a variety of issues, incl. block of 35 of No. 370, block of 12 of No. 513, 18 plate blocks of No. 565, three White Plains souvenir sheets, No. 616 plate block, five plate blocks of 20 of 10c Alexander Graham Bell, block of 70 of 1½c Nebr. ovpt., No. 768 with crossed gutters (51 blocks of four, cats. \$1,020.00), few faults to be expected, overall Fine-Very Fine and interesting group..... E. 2,000-3,000
- 847 **Accumulation.** In 21 albums or stockbooks, unused and used, some early, but most is 20th Century, wide range incl. some recent unused adding up to a fair amount of face value, early issues in mixed condition, otherwise Fine-Very Fine..... E. 1,500-2,000
- 848 **Accumulation.** Diverse group of unused and used stamps, incl. unused Nos. 551-571, 658-679, E3, some used incl. E1, E2, E4-E10, J1-J5, also some Parcel Post, Savings, War Savings, Test Stamps, nice group of Officials with some "Specimen:" ovpt., also some Possessions incl. Philippines 1930 Revenues, faults to be expected but many Fine-Very Fine, a worthwhile group..... E. 1,000-1,500
- 849° **Used Accumulation.** Dealer's pages of used stamps, several better incl. Nos. 9, 76, 78 (2), 97, nice group of Bank Notes, some faults, some Fine-Very Fine, owner's 2015 Scott Catalogue value..... 10,147.00
- 850 **Accumulation.** In over twenty counter books, early to modern, incl. Back-of-Book, Possessions and covers, lower to medium priced items, mixed condition..... E. 500-750
- 851 ★ **Unused Group.** Incl. Nos. 145 and 147, 279, 279B, 281-82 and 284, Trans-Mississippi set to 10c, a complete set of the Pan-Americans, 1902 Regular Issue to 15c, No. E7 and a few others, original gum, except No. 145, some Mint N.H., largely Fine-Very Fine with a few Extremely Fine, three P.F. certificates accompany..... E. 750-1,000
- 852 **19th Century Balance.** Mostly used, incl. Nos. 1 and 2, 1869 Pictorials complete, Columbians complete (unused), Trans-Mississippi set, 1902 Issue complete to \$5.00, and a few others, mixed condition..... E. 2,000-3,000
- 853 **19th and 20th Century Lot.** Neatly arranged with one stamp in each glassine, some higher cataloguing early stamps such as Nos. 1 and 12, \$1.00 and \$2.00 Trans-Mississippi, later unused and used to about 1989, with some medium priced items, Back-of-Book incl. Air Posts, Revenues incl. Hunting Permit stamps and more, condition is quite mixed, later issues are often Fine-Very Fine..... E. 1,000-1,500
- 854 **19th & 20th Century Lot.** Dozens of items in a counter book, some higher cataloguing stamps, such as three No. 1, dollar value Columbians and Trans-Mississippi, No. C18 plate block, condition is quite mixed, inspection advised..... E. 1,000-1,500
- 855 ★ **20th Century Accumulation.** Highly saleable lot of mostly unused, with Commemoratives, Regular Issues incl. plate blocks of the Presidential and Liberty series, Air Post incl. Graf Zeppelins, Hunting Permit stamps and more, much is Fine-Very Fine..... E. 2,000-3,000

- 856 ★ **20th Century Unused Accumulation.** Housed in two stockbooks, interesting mixture consisting of 1920s Commemoratives, a few items earlier, most of value centered around Back-of-Book and more specifically Air Posts which incl. Nos. C1-6, C10a, 65c Graf Zeppelin (with P.S.E. certificate), fifteen C18's and more, manageable duplication present, even a few United Nations No. 38 sheets, some Mint N.H., mostly Fine-Very Fine E. 750-1,000
- 857 ★★田 **20th Century Dollar Values.** Group of mostly blocks on stock pages, Nos. 832-834 with duplication in various formats with several plate blocks of each, No. 1053 with two plate blocks, Nos. 1294-1295 with two plate blocks of latter, also several first day covers incl. Nos. 832-834, Very Fine group E. 400-500
- 858 ★★ **Modern Booklet Accumulation.** Mostly 29c-33c unfolded booklets, some in large quantities, Fine-Very Fine, face value approximately 3,100.00
- 859 ★★ **Modern Mint Accumulation.** Plate blocks, plate strips, panes, souvenir sheets, coil strips, se-tenant blocks, etc., much is 29c and higher, incl. many dollar values, Fine-Very Fine, face value is about \$1,500.00 E. 750-1,000
- 860 **Miscellaneous Balance.** Incl. a small stockbook with some better singles and plate blocks, modern mint sheets and plate strips, various unused and used in glassines, commercial covers, first day covers starting in the early 1930s, and more, mixed condition E. 750-1,000
- 861 **Balance of an Estate.** Three albums of mostly used, one has some higher value such as No. 1, \$1.00 Columbian and \$2.00 Trans-Mississippi, one album is Cut Squares and Revenues, plus a few loose items, mixed condition E. 500-750
- 862 **Balance of an Estate.** Various unused and used stamps, incl. mostly used Bank Note and Official stamps, some in quantity, some higher cataloguing 19th Century incl. No. 1 and 101, unused 20th Century, a couple with certificates, condition runs the whole gamut, from faulty to Extremely Fine, therefore inspection is recommended E. 500-750
- 863 **Balance of an Estate.** Various unused and used stamps on retail pages, Confederate States collection incl. Nos. 9 and 10, Possessions collection in a Scott album, and more, mixed quality E. 500-750
- 864 **Balance of Consignment.** Incl. a few better early unused stamps, collection starting in 1920s that includes a White Plains sheets, various other collections, a Pre-cancel collection, some modern unused, and more, mixed quality, much is Fine-Very Fine E. 500-750
- 865 **Balance.** Miscellaneous balance from a consignment, best item is No. 313 plate no. single, original gum, reperfed, with 2015 P.S.E. certificate, No. 347V strip of five, plate no. under tab, lightly hinged, with 2014 P.F. certificate, few others incl. cancelled sheet of J67, group of R153-55 incl. a few plate blocks, overall Fine or appear so E. 500-750
- 866 **Miscellaneous Balance.** Four albums, two with modern unused incl. some full panes, one with booklet panes and coils, and one with mostly used in mixed condition E. 400-500
- 867 ★ **Balance of Consignment** Comprising a complete set of the 1922 Regular Issue (Mint N.H. except \$5.00 lightly hinged), a set of Imperforate National Parks plate blocks, and the two 1933 A.P.S. souvenir sheets (latter groups without gum as issued), Fine-Very Fine E. 200-300
- 868 **Used Balance, 19th Century.** Eleven, incl. Nos. 11, 68, 116, 149, 150, 151 (2), 152, 153 and 217 (2), selected by the owner for superior centering or eye appeal, Very Fine and desirable group.... 1,430.00
- 869 **19th Century Balance.** Six stamps, incl. No. 35 used (P.F. graded 85), No. 96 cancel removed and reperfed, unused Nos. 156, 210, 211 and 217, each with certificate as original gum and sound (except for the 96), Very Fine group 1,090.00
- 870 ★ **Unused Balance, 19th Century.** Ten items, incl. Nos. 123 (no gum), 156, 183, 184, 210 (NH), 212, 214 (NH single and plate no. pair), 289, few with small fault but selected by the owner for superior appearance, Very Fine-Extremely Fine 1,550.00
- 871 **Balance.** Three items, used No. 15 with four margins, No. 40, Hawaii No. 22 with original gum, few flaws, appear Fine-Very Fine 1,310.00
- 872 **Small Used Balance.** Two stamps, No. 119, well centered but with tiny perf tears, No. 229 fresh and Very Fine, with 2005 P.S.E. certificate 375.00
- 873 **Used Balance, 19th Century.** Eight items, incl. Nos. 9 (Position 80L1L), 17, 37, 78b, 112, 116, 187 and pair of 208, selected by the owner for superior appearance, few small faults, Fine-Very Fine appearing group, No. 37 with 1984 P.F. certificate 1,782.50
- 874 **Balance.** Five used and one unused, used incl. Nos. 275, 276 (2), 277 and 292, unused No. 505 single error in block of six, most are severely defective, the 505 is decent, also incl. album pages of unused and used stamps with few foreign issues E. 300-400
- 875 **Unused Balance.** Five items, No. 287 (LH), 408 and 409 strips of four with Brinkerhoff Ty. I perfs, C21 plate block, last is Revenue essay Turner 31b, overall Fine-Very Fine E. 200-300

- 876 ★田 **Blocks Balance.** Six blocks, five are blocks of four incl. No. 325 barely hinged (if at all) on one or two, Mint N.H. No. 373 plate block of eight, No. 480 used, Nos. 570-571, the former Mint N.H. and the latter bottom arrow block lightly hinged, finally No. 579 bottom pair Mint N.H. (pencil on one and counted as hinged), Fine to mostly Very Fine 2,150.00
- 877 ★★ **20th Century Graded Balance.** Nine P.S.E. graded singles and two blocks of four, Nos. 533, 611 (single and two blocks plus an extra ungraded block), 618, 628, 683, 694, 695, 696 and 713, grades for singles range from 85-98J, both imperforate blocks graded 100J, Extremely Fine group, total SMQ \$611.00 not counting the blocks which are unpriced..... E. 300-400
- 878 ★ **Back-of-Book Balance.** Air Post complete thru early 1960's less Nos. C13-C15, incl. extra C10's and C10a booklet pane, C19-C21 first day covers, Special Delivery from E12 forward, Parcel Post Q3-Q7, Special Handling, a scattering of Postage Due, also some Confederate States singles, over-all a fresh group E. 500-750
- 879 **Extensions Balance.** Large group with a number of better stamps, offered as individual lots in sales past but with a new certificate noting a problem or different gum condition, incl. used Nos. 1, 63, 68, 96, 122, unused Nos. 69, 113, 127, 159, 208a, 240, 291 and 404, nearly all with non-obvious flaws, a Fine-Very Fine appearing and attractive group, Scott Retail more than \$8,500.00 E. 1,500-2,000
- 880 **Front-of-the-Book Extensions Balance.** 19 stamps from Nos. 64 thru 421, all Very Fine-Extremely Fine appearing but most with a flaw or gum issue, mostly unused with a few used, some better Scott Nos. incl. 64, 225 (OGph P.S.E. graded 95), 290 Mint N.H. (reperfed), 291, 292, 312 Mint N.H. (reperfed), 421, others, a number with older certificates as sound and new certificates noting the problem, very attractive group with non-obvious flaws, Scott Retail approximately \$7,600.00 E. 1,000-1,500
- 881 **Extensions Balance.** Group of eight items, used Nos. 31 and 95 (latter with 1995 P.F. certificate as unused original gum, new P.S.E. certificate as cancel removed), unused No. E5 plate no. strip of three, J35 with disturbed gum, also a few proofs incl. No. E6P2 Roosevelt proof off card, "X" cents Dull Dark Carmine essays No. 79-E10b, two in slightly different shades, attributed to John M. Sturgeon (1867), a few flaws, Fine group, six certificates accompany, Scott Retail \$6,250.00 E. 750-1,000
- 882 **Extensions Balance.** Three items, No. 23 with bold blue circular datestamps, single added perf and pinhole, mentioned only on most recent P.F. certificate, appears Fine, No. 138A, clear grill easily visible from the front of the stamp, cork cancel, few faults, Fine appearance, with 2012 Weiss certificate, No. 277, original gum, tiny hinge thin, appears Very Fine, with 2014 P.S.E. certificate 3,220.00
- 883 **Extensions Balance.** Three used stamps, No. 30 with wide margins, rich color, red grid cancel, pulled corner perf, appears Extremely Fine and much scarcer used than unused, with clear 1987 P.F. and with 2014 P.S.E. certificates, Nos. 37 and 38, 24c with red grid cancel, 30c with grid and part of red cancel, first reperfed, second small repair, appear Very Fine, with 2014 P.S.E. certificates 2,265.00
- 884 **Extensions Balance.** Three items, No. 156, original gum, lightly hinged, wide and well-balanced margins, reperfed at right, Extremely Fine appearance, with clear 1996 P.F. and with 2015 P.S.E. certificate as reperfed, No. 209 block of four, disturbed original gum, gum soaks, Very Good, No. 595, wavy-line machine cancel, light corner crease, Very Fine appearance, with clear 1994 P.F. certificate, also unused No. 114 (no gum) 1,555.00
- 885 **Extensions Balance.** 10 stamps all with at least one certificate, Nos. 324, 329, 417, 440, 456, J49, K11, K13, K17 and JQ4, several with new certificates calling light hinging and an old certificate or old description as Mint N.H., also a few with non-obvious flaws, one or two P.S.E. calls of regumming we take issue with, Very Fine or appear so, Scott Retail approximately \$1,900.00 E. 500-750
- 886 **Back-of-Book Extensions Balance.** Seven stamps, Nos. E10, Mint N.H., reperfed, JQ3 and JQ4, Mint N.H., reperfed, J57, faintly cancelled, R63b (Extremely Fine), R81a (small internal split), R95a, tiny pinholes, Very Fine-Extremely Fine appearing group, six with 2015 P.F. or P.S.E. certificate 2,205.00
- 887 ☒ **Unused Union Patriotics.** 100 in three-ring binder, range of designs incl. few caricatures, most have toning or age spots and few have heavier wear, still an interesting group E. 300-400
- 888 ☒ **20th Century Covers.** About 300, mostly first day covers from the 1930s (some cacheted), with duplication, also first flight covers and some later, Fine-Very Fine..... E. 200-300
- 889 ☒ **20th Century Covers.** Many hundreds, most airmail related, incl. first flights, CAMs, Zeppelin flights and more, plus some first day covers from the 1930s, a few commercial covers, WWII Patriotics, etc., Fine-Very Fine E. 750-1,000

END OF SALE—THANK YOU

Live Internet Bidding at Siegel Auctions

BIDDING FROM YOUR COMPUTER LETS YOU BE PART OF THE LIVE AUCTION FROM ANYWHERE IN THE WORLD!

There's NO SUBSTITUTE for following the auction in real time.
Live Internet Bidding lets you bid and buy as though you were right there in the saleroom.
And it's easy.

This step-by-step guide will instruct you how to register, set your browser and use the bidding interface.

Start by following the simple steps to become a registered Live Internet Bidder.
Once you've been approved for bidding, you can listen to the auction and place bids with the click of a mouse.

Registering with STAMP AUCTION NETWORK & SIEGEL AUCTION GALLERIES

Live Internet Bidding is managed by Stamp Auction Network (SAN).
To bid, you must be registered and approved by *both* SAN and Siegel.
To decide what you need to do, choose the description below that best fits you.

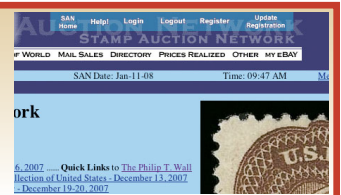

I've already registered with SAN and have been approved by Siegel for internet bidding.

I'm a Siegel client, but I'm not registered with SAN.

Go to stampauctionnetwork.com/siegel and click on "Register" at the top. Check the box for Robert A. Siegel Auction Galleries (under "R") and submit the form, indicating you are a Siegel client. Once registered at SAN, you're ready for internet bidding.

I've bid through SAN before, but this is the first time I've bid in a Siegel sale.

Then you just need to be approved by Siegel. Go to stampauctionnetwork.com/siegel and click on "Update Registration" at the top. Your SAN account information will be sent to us for approval (you might be asked for other trade references). Once approved by Siegel for bidding, you're ready for internet bidding.

I've never bid with Siegel, nor registered with SAN.

Go to stampauctionnetwork.com/siegel and click on "Register" at the top. Check the box for Robert A. Siegel Auction Galleries (under "R") and submit the form **with your trade references** (please, no family members or credit card companies as references). Once registered at SAN and approved by Siegel for bidding, you're ready for internet bidding.

Live Internet Bidding works by allowing registered bidders to observe and place bids.

Live Internet Bidding will work with any browser on both PC and Mac operating systems.

Before bidding by internet for the first time, we recommend finding a sale in progress and listening to the public broadcast or logging in as a registered bidder. This will help you develop a feel for the sale tempo and bidding interface.

Log on to the auction at stampauctionnetwork.com/siegel.

You can also log on at siegelauctions.com

When you're logged on as a Live Internet Bidder, the bidding interface shows a photo and description of the lot, the current bid (and your bidding status), options for placing competitive bids and buttons with bid increments.

- After you click on a bid amount, the auctioneer is immediately notified of your bid.
- Retracting a bid is usually not acceptable, so please bid carefully.
- If you bid and then decide to stop, the "Pass" button will tell the auctioneer you are no longer bidding.
- You can send messages to the auctioneer (for example, a request for extension).
- You can track prior realizations from the bidding screen.



"System Down" or "Lost Connection" events do occasionally happen.

If you have any problems with Live Internet Bidding please call **212-753-6421** for immediate assistance.



BIDS

Use this form to submit absentee bids
or to confirm telephone bids

Sale 1107

July 28-29, 2015

PADDLE #

1

Please provide the following information:

NAME

ADDRESS

CITY/STATE/ZIP

PHONE MOBILE

EMAIL

2

Have you purchased from us in the past 5 years? ☐ Yes (please go to Section 3)
☐ No (references required below)

STAMP FIRM PHONE

STAMP FIRM PHONE

Please submit references at least **2 business days** before the sale. Bids from new clients will not be executed if satisfactory references are not received in time to be contacted.

3

- Enter the lot number and your corresponding maximum bid in the space below
- Use whole dollar amounts and bid according to the increments (see back of form)
- Bids do not include the 15% Buyer's Premium, taxes, duty or shipping charges
- Absentee bids will advance at one increment over the next highest competing bid
- "Plus", "Break Tie" or "Buy" bids will not be executed
- Indicate any "Or" bids between lot number/bid entries and bracket your choices
- If you wish to limit the total amount of your bids, follow the instructions below

Lot #	Bid \$	Lot #	Bid \$	Lot #	Bid \$

☐ **Limit Bids:** Check this box if you wish to limit the total hammer price of your bids (excluding 15% Buyer's Premium, taxes, duty and shipping costs). Your bids will be executed until your bidding limit has been reached. The total amount you wish to bid is \$

4

By signing this form, you agree to all of the Conditions of Sale printed in the sale catalogue (printed and digital), including but not limited to a) payment in the manner demanded by the Siegel firm, and b) payment of the 15% Buyer's Premium, any sales tax or customs duty, shipping costs, late charges and

other prescribed charges. You agree that your bids will be executed as a courtesy by Siegel, but you waive the right to make any claim against Siegel or its employees arising from these bids or your participation in the sale. You agree to honor all bids as submitted, regardless of any errors or omissions.

SIGNED DATE

Mail the signed form to Siegel Bid Department, 60 East 56th St., New York, NY 10022
or email to stamps@siegelauctions.com
or fax to 212-753-6429

Additional Bids

Sale 1107

July 28-29, 2015

PADDLE #

Lot #	Bid \$	Lot #	Bid \$	Lot #	Bid \$

Shipping & Insurance

We will be pleased to arrange for shipping and transit insurance for purchases in this sale, except for lots marked or announced as "floor sale only." To expedite billing and delivery to hundreds of buyers in each sale, we use standard charges for postage and insurance under our policy. These charges are based on the package weight and mailing requirements, according to the schedule shown here. Our standard charges do not include a fee for our services, and they may be slightly more or less than the actual postage or Fedex fee. We ask all buyers to remit the invoiced amount for shipping and insurance.

Transit insurance is provided in all cases, except when the buyer has furnished us with documentation that insurance is effective under the buyer's own policy.

There will be no added insurance charge for shipments of less than \$75,000 value. Shipments valued in excess of \$75,000 may require supplemental insurance and/or special courier service, the estimated cost of which will be furnished to the buyer prior to shipment. If the buyer refuses to pay the estimated charges or furnish proof of self-insured coverage, the buyer will be responsible for picking up the lots at our office and any resulting sales tax.

Standard Shipping Charges

Weight Class	Shipping Method	Charge
Up to 2 lbs.	Fedex Envelope	\$20
Over 2 lbs.	Fedex Box	\$35 - \$50*
Outside US	Fedex	\$50 - \$100**
Bulky Lots	Fedex Ground or Express	By weight

* Up to \$75,000 value and up to 5 lbs; additional charge may apply to packages exceeding limits

** Buyers outside United States are liable for any applicable customs duty and clearance charges. An accurate declaration of contents and value will be made on all packages and import/export documents. **Siegel may refuse to ship lots to certain countries with a high risk factor.**

2/2015

Bidding Increments

The auctioneer may regulate the bidding at his discretion. However, to assist absentee bidders in establishing their maximum bids, the increments shown here will be used in most cases. We recommend that written bids conform to these increments—bids that do not will be reduced accordingly.

Bid	Increment	Bid	Increment
Up to \$200	\$10	\$7,000-20,000	\$500
\$200-500	\$25	\$20,000-30,000	\$1,000
\$500-1,000	\$50	\$30,000-75,000	\$2,500
\$1,000-3,000	\$100	\$75,000-140,000	\$5,000
\$3,000-7,000	\$250	\$140,000-300,000	\$10,000

PRICES REALIZED FOR SALE 1107--07/29/2015

United States Stamps

Robert A. Siegel Auction Galleries, Inc.
60 East 56th Street, 4th Floor, New York, NY 10022
Tel (212) 753-6421 Fax (212) 753-6429

Lot#	Realized	Lot#	Realized	Lot#	Realized	Lot#	Realized	Lot#	Realized	Lot#	Realized	Lot#	Realized
1	1,300	44	500	89	200	132	1,200	174	500	217	1,100	263	800
2	850	45	475	90	425	133	1,300	175	425	218	950	264	375
3	275	46	900	91	800	134	400	176	1,300	219	375	265	800
4	500	47	1,600	92	3,750	135	900	177	950	220	5,250	266	300
5	225	48	600	93	1,300	136	800	178	850	221	375	267	12,500
6	750	49	475	94	4,500	137	300	179	225	222	1,100	268	425
7	190	50	650	95	750	138	500	180	550	223	750	269	200
8	250	51	650	97	800	139	400	181	275	224	1,000	270	1,200
9	500	52	450	98	250	140	1,700	182	600	225	650	271	600
10	475	53	2,800	99	350	141	1,100	183	200	226	350	272	400
11	275	54	2,100	100	1,200	142	550	184	850	227	150	273	700
12	550	55	600	101	400	143	1,000	185	1,200	228	1,300	274	170
13	475	56	130	102	1,100	144	650	186	425	229	2,500	275	250
14	475	57	3,250	103	325	145	1,300	187	700	230	150	276	1,500
15	550	58	3,000	104	200	146	1,800	188	375	231	1,600	277	1,200
16	375	59	750	105	180	147	900	189	650	232	325	278	325
17	375	60	650	106	400	148	325	190	1,800	233	225	279	2,000
18	425	61	17,500	107	1,000	149	700	191	800	234	7,000	280	1,000
19	450	62	275	108	1,100	150	950	192	900	235	300	281	550
20	325	63	350	109	2,900	151	1,000	193	800	236	225	282	475
21	300	65	425	110	800	152	300	194	400	238	475	283	650
22	275	66	550	111	450	153	400	195	950	239	500	284	1,100
23	225	67	1,200	112	1,000	154	130	196	550	240	375	285	160
24	250	68	300	113	1,200	155	1,900	197	450	241	1,400	286	950
25	225	70	500	114	1,300	156	950	198	1,600	242	900	287	1,900
26	425	71	1,700	115	1,300	157	375	199	2,800	245	550	289	40,000
27	300	73	3,500	116	1,200	158	190	200	4,250	246	300	290	750
28	225	74	375	117	650	159	300	201	850	247	225	291	800
29	5,000	75	300	118	850	160	225	203	750	248	650	292	750
30	550	76	375	119	275	161	400	204	800	249	2,400	293	200
31	300	77	650	120	750	162	425	205	190	250	1,600	294	900
33	450	78	850	121	1,100	163	750	206	2,000	251	500	295	700
34	1,900	79	800	122	2,300	164	4,000	207	400	252	850	296	950
35	950	80	2,200	123	6,250	165	850	208	6,000	253	1,600	297	1,100
36	650	81	300	124	3,125	166	400	209	1,700	254	750	298	1,400
37	650	82	2,300	125	2,600	167	650	210	1,600	255	425	299	225
38	650	83	600	126	2,500	168	1,900	211	425	256	450	301	275
39	700	84	850	127	700	169	375	212	550	258	2,500	303	150
40	550	85	1,800	128	850	170	180	213	1,100	259	350	304	425
41	700	86	1,300	129	11,000	171	1,500	214	700	260	950	306	425
42	475	87	600	130	350	172	425	215	5,250	261	462	307	725
43	475	88	2,100	131	1,900	173	425	216	2,300	262	3,750	308	225
												352	325

PRICES REALIZED FOR SALE 1107--07/29/2015

United States Stamps

Robert A. Siegel Auction Galleries, Inc.
60 East 56th Street, 4th Floor, New York, NY 10022
Tel (212) 753-6421 Fax (212) 753-6429

Lot#	Realized	Lot#	Realized	Lot#	Realized	Lot#	Realized	Lot#	Realized	Lot#	Realized	Lot#	Realized
353	950	398	800	442	350	485	3,500	528	300	570	190	613	200
354	1,600	399	400	443	500	486	325	529	250	571	350	614	650
355	800	400	2,000	444	275	487	600	530	250	572	700	615	325
356	950	401	600	445	2,600	488	250	531	550	573	1,700	616	700
357	950	402	5,250	446	1,400	489	425	532	1,100	574	750	617	90
358	3,000	403	600	447	4,000	490	450	533	400	575	1,200	618	1,500
359	1,700	404	650	448	10,000	491	275	534	650	576	800	619	250
360	800	405	375	449	450	492	550	535	160	577	850	620	575
361	1,500	406	300	450	160	493	160	536	750	578	750	621	700
362	150	407	2,800	451	375	494	850	537	425	579	950	622	950
363	600	408	750	452	130	495	550	538	325	580	1,100	623	750
364	1,100	409	2,200	453	800	496	650	539	300	581	1,000	625	650
365	950	410	450	454	450	497	550	540	1,200	582	725	629	850
366	450	411	650	455	425	498	450	541	375	583	700	630	1,800
367	450	412	700	456	475	499	275	542	275	584	650	631	2,300
368	350	414	1,100	457	190	500	550	543	250	585	650	632	550
369	700	415	425	458	425	501	2,600	544	550	586	800	633	1,400
370	400	416	225	459	600	502	1,200	545	350	587	650	634	22,000
371	750	417	2,400	461	350	503	425	546	200	588	3,000	635	425
372	275	418	1,800	462	600	504	325	547	400	589	4,000	636	650
373	2,900	419	550	463	300	505	550	548	700	590	6,000	637	100
374	650	420	650	464	325	506	425	549	650	591	400	638	950
378	500	421	700	465	325	507	375	550	750	592	300	639	500
379	1,800	422	350	466	1,600	508	900	551	275	593	350	640	550
380	500	423	275	467	425	509	650	552	325	594	800	641	6,000
381	425	425	350	468	1,900	510	4,000	553	200	595	2,000	642	325
382	750	426	500	469	800	512	3,500	554	180	596	900	643	500
383	650	427	700	470	2,100	513	200	555	180	597	700	644	1,600
384	750	428	1,400	471	950	514	375	556	375	598	250	645	950
385	325	429	1,200	472	400	515	325	557	350	599	500	646	600
386	500	430	600	473	1,700	516	300	558	225	600	600	647	130
387	550	431	1,600	474	190	517	250	559	375	601	400	648	700
388	800	432	425	475	190	518	700	560	325	602	1,000	649	275
389	1,500	433	475	476	225	519	1,400	561	325	603	425	650	130
390	1,200	434	1,400	477	550	520	475	562	400	604	800	651	130
391	750	435	1,000	478	325	521	650	563	600	605	1,000	652	450
392	850	436	950	479	850	522	450	564	275	607	800	653	200
393	425	437	2,300	480	850	523	950	565	400	608	8,000	654	400
394	1,500	438	1,200	481	1,100	524	750	566	350	609	170	655	275
395	700	439	800	482	475	525	650	567	700	610	325	656	475
396	2,800	440	1,000	483	325	526	700	568	475	611	500	657	110
397	700	441	375	484	1,000	527	450	569	300	612	180	658	100
												702	550

PRICES REALIZED FOR SALE 1107---07/29/2015

United States Stamps

Robert A. Siegel Auction Galleries, Inc.
60 East 56th Street, 4th Floor, New York, NY 10022
Tel (212) 753-6421 Fax (212) 753-6429

Lot#	Realized	Lot#	Realized	Lot#	Realized	Lot#	Realized	Lot#	Realized
703	1,100	745	6,000	788	475	830	14,500	872	150
704	6,000	746	5,250	789	9,000	831	6,250	873	400
705	800	747	850	790	1,800	832	11,000	874	300
706	950	748	650	791	5,250	833	6,500	875	130
707	750	749	500	792	1,700	834	5,000	877	400
708	375	750	2,000	793	375	835	5,000	878	500
709	350	751	1,600	794	9,500	836	4,250	879	4,500
710	475	752	1,100	795	8,250	837	2,500	880	4,250
711	1,300	753	500	796	3,500	838	4,000	881	1,500
712	400	754	1,000	797	3,250	839	1,000	882	800
713	200	755	1,750	798	1,850	840	4,500	883	1,250
714	225	756	1,500	799	1,400	841	1,200	884	450
715	275	757	2,100	800	950	842	4,500	885	1,600
716	650	758	2,600	801	1,600	843	1,400	886	1,100
717	1,300	759	2,100	802	650	844	700	887	900
718	2,000	760	4,250	803	375	845	2,500	888	275
719	1,200	761	950	804	250	846	1,400	889	1,800
720	1,400	762	600	805	150	847	2,000		
721	850	764	850	806	2,800	848	1,100		
722	6,250	765	650	807	600	849	1,000		
723	950	766	450	808	300	850	850		
724	800	767	850	809	400	851	1,000		
725	600	768	500	810	1,500	852	3,750		
726	600	769	400	811	800	853	1,700		
727	750	770	3,250	812	1,300	854	1,700		
728	850	771	3,000	813	1,300	855	2,200		
729	1,500	772	450	814	1,600	856	950		
730	1,500	773	425	815	675	857	800		
731	850	774	450	816	1,400	858	1,500		
732	800	775	900	817	500	859	1,100		
733	450	776	850	818	200	860	550		
734	1,100	777	900	819	1,500	861	1,200		
735	4,250	778	1,400	820	1,300	862	1,100		
736	2,900	779	600	821	800	863	1,600		
737	11,500	780	600	822	550	864	400		
738	950	781	750	823	3,750	865	425		
739	550	782	750	824	3,750	866	1,200		
740	1,100	783	1,500	825	850	867	190		
741	425	784	1,100	826	2,200	868	600		
742	1,600	785	1,900	827	1,200	869	925		
743	2,100	786	2,600	828	12,000	870	1,100		
744	2,400	787	200	829	10,000	871	180		