

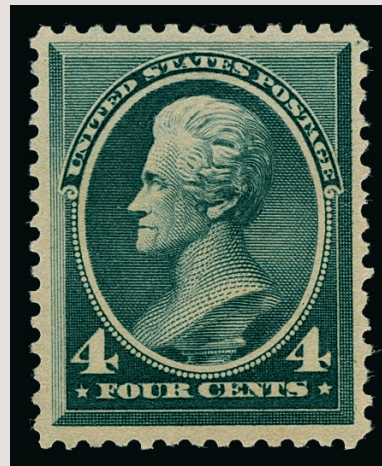

# UNITED STATES STAMPS

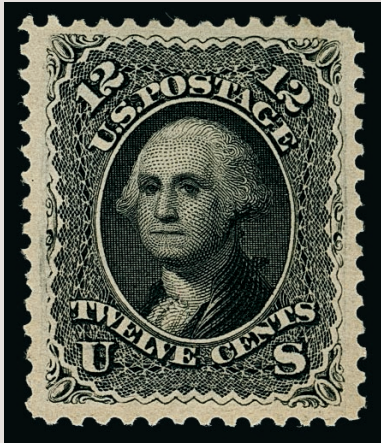

SALE 1111  
OCTOBER 27-29, 2015

*Robert A. Siegel*  
AUCTION GALLERIES, INC.



Sale 1111 — Tuesday, Wednesday and Thursday, October 27-29, 2015

## United States Stamps

Featuring an extensive offering of high-quality graded stamps from the personal collection of Mark Frohnen and from the inventory of E & M Graded Stamps The David Stiff estate collection, sold for the benefit of The United States Stamp Society

Most lots offered without reserves

Live auction to be held at Siegel Auction Galleries,  
60 East 56th Street (Park/Madison), 4th Floor, New York City

Lots are sold subject to a 15% buyer's premium and  
any applicable sales tax (or customs duty for non-U.S. buyers)

Please carefully read the Conditions of Sale before bidding

### TUESDAY, OCTOBER 27

#### 10:30 a.m.—Session One—Lots 1-156

|   |         |
|---|---------|
| Postmasters' Provisionals, 1847 Issue ..... | 1-11    |
| 1851-60 Issues.....                         | 12-35   |
| 1861-66 thru 1869 Pictorial Issues.....     | 36-73   |
| 1870-93 Bank Note Issues .....              | 74-119  |
| Columbian Issue .....                       | 120-156 |

#### 1:30 p.m.—Session Two—Lots 157-399

|                                    |         |
|------------------------------------|---------|
| 1894-98 Bureau Issue.....          | 157-205 |
| Trans-Mississippi Issue.....       | 206-217 |
| Pan-American, 1902-12 Issues ..... | 218-310 |
| Bluish Paper .....                 | 311-332 |
| 1908-12 Issues.....                | 333-376 |
| Panama-Pacific Issue .....         | 377-399 |

### WEDNESDAY, OCTOBER 28

#### 10:30 a.m.—Session Three—Lots 400-544

|                     |         |
|---------------------|---------|
| 1912-17 Issues..... | 400-544 |
|---------------------|---------|

#### 1:30 p.m.—Session Four—Lots 545-814

|                                     |         |
|-------------------------------------|---------|
| 1916-23 Issues.....                 | 545-618 |
| 1922-29 and Later Issues .....      | 619-725 |
| Air Post .....                      | 726-754 |
| Special Delivery, Postage Due ..... | 755-790 |
| Offices in China, Officials.....    | 791-811 |
| Newspapers and Periodicals.....     | 812-814 |

### THURSDAY, OCTOBER 29

#### 10:30 a.m.—Session Five—Lots 815-955

|                                 |         |
|---------------------------------|---------|
| Parcel Post .....               | 815-827 |
| Revenues, Hunting Permits ..... | 828-854 |
| War Savings.....                | 855-861 |
| Confederate States .....        | 862-871 |
| Group Lots by Issue .....       | 872-901 |
| Graded Balances.....            | 902-930 |
| Collections and Balances .....  | 931-955 |

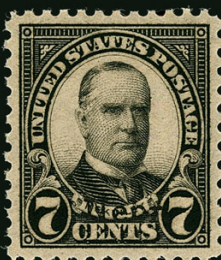

Pre-Sale Viewing—Monday, October 26, 10am-4pm, and by appointment

*Robert A. Siegel*

AUCTION GALLERIES, INC.

60 EAST 56TH STREET, 4TH FLOOR, NEW YORK, N.Y. 10022

Phone (212) 753-6421 • Fax (212) 753-6429 • E-mail: [stamps@siegelauctions.com](mailto:stamps@siegelauctions.com)

Catalogues, internet bidding, resources, archives and the Siegel Encyclopedia at  
[siegelauctions.com](http://siegelauctions.com)





*Robert A. Siegel*

AUCTION GALLERIES, INC.

60 EAST 56TH STREET, 4TH FLOOR, NEW YORK, N.Y. 10022

Phone (212) 753-6421 • Fax (212) 753-6429 • E-mail: [stamps@siegelauctions.com](mailto:stamps@siegelauctions.com)

[siegelauctions.com](http://siegelauctions.com)



Scott R. Trepel  
President  
strepel  
@siegelauctions.com



John P. Zuckerman  
Senior Vice President  
jzuckerman  
@siegelauctions.com



Corey Long  
Vice President  
clong  
@siegelauctions.com



Charles F. Shreve  
Director, Siegel International  
charles  
@siegelauctions.com



Colleen Stellato  
Accounts  
colleen  
@siegelauctions.com



Helen Stewart  
Bids and Inquiries  
helen  
@siegelauctions.com



Danielle Lenard  
Bids and Inquiries  
danielle  
@siegelauctions.com



Chris Anderson  
Siegel International  
chris  
@siegelauctions.com



Andrew Titley  
Siegel International  
andrew  
@siegelauctions.com

Scott R. Trepel Principal Auctioneer (licensed by NYC Dept. of Consumer Affairs, #795952)

## Information for Bidders

### Bidding

The following means are available for placing bids:

- 1) Attending the Live Auction in Person:** All bidders must register for a paddle, and new bidders must provide references at least three business days in advance of the sale.
- 2) Live Internet Bidding:** Instructions for participating as a Live Internet Bidder are provided on the page opposite.
- 3) Phone Bidding:** Bidders can be connected to the sale by phone and bid through a member of staff. Requests for phone bidding are subject to approval (please contact our office at least 24 hours before the sale). A signed Bid Form is required.
- 4) Absentee Bids.** All bids received in advance of the sale, either by mail, fax, phone, e-mail or internet, are Absentee Bids, which instruct the auctioneer to bid up to a specific amount on one or more lots in the sale. Absentee Bids sent by phone, fax or e-mail should arrive at least one hour prior to the start of the sale session. Bids entered through Live Internet Bidding will be visible to the auctioneer during the sale. Written bids should be entered legibly on the Bid Form in the sale catalogue. E-mail and internet bids should be carefully typed and double-checked. All new bidders must provide references. We recommend calling or e-mailing to confirm that Absentee Bids sent by mail, fax or e-mail have been received and entered.

### Pre-Sale Viewing

Subject to availability, certain lots (except group lots) can be sent to known clients for examination. Requests must be made no later than 7 days prior to the sale. Lots must be returned on the day received. Postage/insurance costs will be invoiced.

In addition to regular viewing, clients may view lots by appointment. Our staff will be pleased to answer questions or provide additional information about lots.

### Expert Certification

Individual items offered without a PF or PSE certificate dated within the past five years may be purchased subject to independent certification of genuineness and our description. **Please refer to the Conditions of Sale and Grading Terms for policies governing certification.**

### Shipping and Delivery

Procedures and charges for shipping lots are printed on the back of the Bid Form. **Bidders are responsible for all prescribed shipping charges and any applicable sales tax or customs duties.**

### Price Realized

Prices realized are sent with each invoice. Bidders with e-mail will receive a Bid Results report after the sale. Session results are posted immediately to [siegelauctions.com](http://siegelauctions.com)



# Live Internet Bidding at Siegel Auctions

## BIDDING FROM YOUR COMPUTER LETS YOU BE PART OF THE LIVE AUCTION FROM ANYWHERE IN THE WORLD!

**There's NO SUBSTITUTE for following the auction in real time.**  
**Live Internet Bidding lets you bid and buy as though you were right there in the saleroom.**  
**And it's easy.**

**This step-by-step guide will instruct you how to register, set your browser and use the bidding interface.**

**Start by following the simple steps to become a registered Live Internet Bidder.**  
**Once you've been approved for bidding, you can listen to the auction and place bids with the click of a mouse.**

### Registering with STAMP AUCTION NETWORK & SIEGEL AUCTION GALLERIES

Live Internet Bidding is managed by Stamp Auction Network (SAN).  
To bid, you must be registered and approved by *both* SAN and Siegel.  
To decide what you need to do, choose the description below that best fits you.

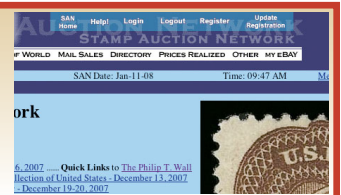

**I've already registered with SAN and have been approved by Siegel for internet bidding.**

**I'm a Siegel client, but I'm not registered with SAN.**

Go to [stampauctionnetwork.com/siegel](http://stampauctionnetwork.com/siegel) and click on "Register" at the top. Check the box for Robert A. Siegel Auction Galleries (under "R") and submit the form, indicating you are a Siegel client. Once registered at SAN, you're ready for internet bidding.

**I've bid through SAN before, but this is the first time I've bid in a Siegel sale.**

Then you just need to be approved by Siegel. Go to [stampauctionnetwork.com/siegel](http://stampauctionnetwork.com/siegel) and click on "Update Registration" at the top. Your SAN account information will be sent to us for approval (you might be asked for other trade references). Once approved by Siegel for bidding, you're ready for internet bidding.

**I've never bid with Siegel, nor registered with SAN.**

Go to [stampauctionnetwork.com/siegel](http://stampauctionnetwork.com/siegel) and click on "Register" at the top. Check the box for Robert A. Siegel Auction Galleries (under "R") and submit the form **with your trade references** (please, no family members or credit card companies as references). Once registered at SAN and approved by Siegel for bidding, you're ready for internet bidding.

Live Internet Bidding works by allowing registered bidders to observe and place bids.

Live Internet Bidding will work with any browser on both PC and Mac operating systems.

Before bidding by internet for the first time, we recommend finding a sale in progress and listening to the public broadcast or logging in as a registered bidder. This will help you develop a feel for the sale tempo and bidding interface.

### Log on to the auction at [stampauctionnetwork.com/siegel](http://stampauctionnetwork.com/siegel).

You can also log on at [siegelauctions.com](http://siegelauctions.com)

When you're logged on as a Live Internet Bidder, the bidding interface shows a photo and description of the lot, the current bid (and your bidding status), options for placing competitive bids and buttons with bid increments.

- After you click on a bid amount, the auctioneer is immediately notified of your bid.
- Retracting a bid is usually not acceptable, so please bid carefully.
- If you bid and then decide to stop, the "Pass" button will tell the auctioneer you are no longer bidding.
- You can send messages to the auctioneer (for example, a request for extension).
- You can track prior realizations from the bidding screen.

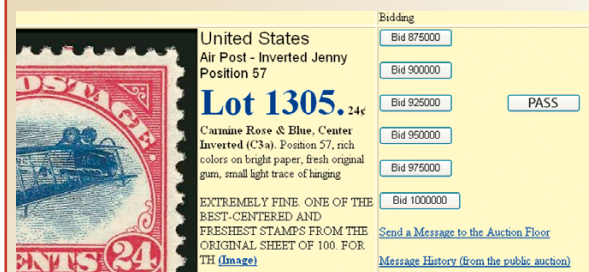

**"System Down" or "Lost Connection" events do occasionally happen.**

If you have any problems with Live Internet Bidding please call **212-753-6421** for immediate assistance.



## Conditions of Sale (please read carefully before bidding)

**THE PROPERTY DESCRIBED IN THIS CATALOGUE WILL BE OFFERED AT PUBLIC AUCTION BY ROBERT A. SIEGEL AUCTION GALLERIES, INC. ("GALLERIES") ON BEHALF OF VARIOUS CONSIGNORS AND ITSELF OR AFFILIATED COMPANIES. BY BIDDING ON ANY LOT, WHETHER DIRECTLY OR BY OR THROUGH AN AGENT, IN PERSON, OR BY TELEPHONE, FACSIMILE OR ANY OTHER MEANS, THE BIDDER ACKNOWLEDGES AND AGREES TO ALL OF THE FOLLOWING CONDITIONS OF SALE.**

1. The highest bidder acknowledged by the auctioneer shall be the buyer. The term "final bid" means the last bid acknowledged by the auctioneer, which is normally the highest bid offered. **The purchase price payable by the buyer will be the sum of the final bid and a commission of 15% of the final bid ("buyer's premium"), together with any sales tax, use tax or customs duties due on the sale.**
2. The auctioneer has the right to reject any bid, to advance the bidding at his discretion and, in the event of a dispute, to determine the successful bidder, to continue the bidding or to reoffer and resell the lot in dispute. The Galleries' record of the final sale shall be conclusive.
3. All bids are per numbered lot in the catalogue unless otherwise announced by the auctioneer at the time of sale. The right is reserved to group two or more lots, to withdraw any lot or lots from the sale, or to act on behalf of the seller. The Galleries will execute bidding instructions on behalf of clients, but will not be responsible for the failure to execute such bids or for any errors in the execution of such bids.
4. **Lots with numbers followed by the symbol ° are offered subject to a confidential minimum bid ("reserve"), below which the lot will not be sold. The absence of the symbol ° means that the lot is offered without a reserve. If there is no reserve, the auctioneer has sole discretion to establish a minimum opening bid and may refuse an offer of less than half of the published estimate. Any lot that does not reach its reserve or opening bid requested by the auctioneer will be announced as "passed" and excluded from the prices realized lists after the sale. The Galleries may have a direct or indirect ownership interest in any or all lots in the sale resulting from an advance of monies or goods-in-trade or a guarantee of minimum net proceeds made by the Galleries to the seller.**
5. Subject to the exclusions listed in 5(A), the Galleries will accept the return of lots which have been misidentified or which have obvious faults that were present when the lot was in the Galleries' custody, but not so noted in the lot description. **All disputed lots must be received by the Galleries intact with the original packing material within 5 days of delivery to the buyer but no later than 30 days from the sale date.**  
**(5A) EXCLUSIONS: The following lots may not be returned for any reason, or may not be returned for the reasons stated: i) lots containing 10 or more items; ii) lots from buyers who registered for the pre-sale exhibition or received lots by postal viewing, thereby having had the opportunity to inspect them before the sale; iii) any lot described with "faults," "defects" or a specific fault may not be returned because of any secondary fault; iv) photographed lots may not be returned because of centering, margins, short/nibbed perforations or other factors shown in the illustrations; v) the color of the item does not match the color reproduction in the sale catalogue or website listing; vi) the description contains inaccurate information about the quantity known or reported; or vii) a certification service grades a stamp lower than the grade stated in the description.**
6. Successful bidders, unless they have established credit with the Galleries prior to the sale, must make payment in full before the lots will be delivered. Buyers not known to the Galleries must make payment in full within 3 days from the date of sale. **The Galleries retains the right to demand a cash deposit from anyone prior to bidder registration and/or to demand payment at the time the lot is knocked down to the highest bidder, for any reason whatsoever.** In the event that any buyer refuses or fails to make payment in cash for any lot at the time it is knocked down to him, the auctioneer reserves the right to reoffer the lot immediately for sale to the highest bidder. **Credit cards (Visa, Mastercard and Discover only) can be accepted as payment but will be subject to a 3% Convenience Fee, which will be added to the total of the entire invoice (including hammer price, buyer's premium, shipping and transit insurance charges and any applicable taxes).**
7. If the purchase price has not been paid within the time limit specified above, nor lots taken up within 7 days from the date of sale, the lots will be resold by whatever means deemed appropriate by the Galleries, and any loss incurred from resale will be charged to the defaulting buyer. **Any account more than 30 days in arrears will be subject to a late payment charge of 1½% per month as long as the account remains in arrears. Any expenses incurred in securing payment from delinquent accounts will be charged to the defaulter.** A fee of \$250.00 per check will be charged for each check returned for insufficient funds.
8. All lots are sold as genuine. **Any lot accompanied by a certificate issued by The Philatelic Foundation or by Professional Stamp Experts within 5 years of the sale date is sold "as is" and in accordance with the description on the certificate. Such lots may not be returned for any reason, including but not limited to a contrary certificate of opinion.** Buyers who wish to obtain a certificate for any item that does not have a P.F. or P.S.E. certificate (dated as above) may do so, provided that the following conditions are met: (1) the purchase price must be paid in full, (2) the item must be submitted to an acceptable expertizing committee with a properly executed application form within 21 days of the sale, (3) a copy of the application form must be given to the Galleries, (4) in the event that an adverse opinion is received, the Galleries retain the right to resubmit the item on the buyer's behalf for reconsideration, without time limit or other restrictions, (5) unless written notification to the contrary is received, items submitted for certification will be considered cleared 90 days from the date of sale, and (6) in the event any item is determined to be "not as described", the buyer will be refunded the purchase price and the certification fee up to \$800.00 unless otherwise agreed to in writing.
9. Until paid for in full, all lots remain the property of the Galleries on behalf of the seller.
10. Agents executing bids on behalf of clients will be held responsible for all purchases made on behalf of clients unless otherwise arranged prior to the sale.
11. The buyer assumes all risk for delivery of purchased lots and agrees to pay for prescribed shipping costs. **Buyers who receive lots in the U.S. are obligated to pay whatever sales tax or compensating use tax might be due, and buyers outside the U.S. are responsible for all customs duties.**
12. **The bidder consents that any action or proceeding against it may be commenced and maintained in any court within the State of New York or in the United States District Court for the Southern District of New York, that the courts of the State of New York and United States District Court for the Southern District of New York shall have jurisdiction with respect to the subject matter hereof and the person of the bidder. The bidder agrees not to assert any defense to any action or proceeding initiated by Galleries based upon improper venue or inconvenient forum. The bidder agrees that any action brought by the bidder shall be commenced and maintained only in a Federal Court in the United States District Court for the Southern District of New York or the State Court in the county in which Galleries has its principal place of business in New York. The bidder agrees not to use a public conflict resolution service and not to use any form of social media to publish comments or information about the Galleries and its employees which might harm the Galleries' reputation or business. These Conditions of Sale shall be governed by and construed in accordance with the substantive laws of the State of New York, and shall constitute an agreement that shall be binding on the parties, and their respective heirs, administrators, distributees, successors and assignees.**

SCOTT R. TREPEL, Principal Auctioneer  
Auctioneer's License No. 795952  
N.Y.C. Department of Consumer Affairs  
80 Lafayette Street, New York, N.Y. 10013  
Telephone (212) 577-0111

*Revised 1/2015*



## Grades, Abbreviations and Values Used in Descriptions

### Grades and Centering

Our descriptions contain detailed information and observations about each item's condition. We have also assigned grades to stamps and covers, which reflect our subjective assessment. For stamps, the margin width, centering and gum are described and graded according to generally-accepted standards (an approximate correlation to numeric grades is provided at right). Although we believe our grades are accurate, they are not always exactly aligned with third-party grading terms or standards for all issues. **A lot may not be returned because a certification service grades a stamp lower than the grade stated in the description. Information from the P.S.E. Stamp Market Quarterly and P.S.E. Population Report<sup>SM</sup> is the most current available, but lots may not be returned due to errors or changes in statistics or data.**

**Extremely Fine Gem (90-100):** The term "Gem" describes condition that is the finest possible for the issue. This term is equivalent to "Superb" used by grading services.







**Extremely Fine (80-90):** Exceptionally large/wide margins or near perfect centering.

**Very Fine (70-85):** Normal-size margins for the issue and well-centered with the design a bit closer to one side. "Very Fine and choice" applies to stamps that have desirable traits such as rich color, sharp impression, freshness or clarity of cancel.

**Fine (60-70):** Smaller than usual margins or noticeably off center. Pre-1890 issues may have the design touched in places.

**Very Good (below 60):** Attractive appearance, but margins or perforations cut into the design.

### Guide to Gum Condition

| Gum Categories:   | MINT N.H.   | ORIGINAL GUM (O.G.)  |   |  |  | NO GUM   |
|-------------------|---|--|---|--|--|--|
|                   | <br><b>Mint<br/>Never Hinged</b><br><i>Free from any disturbance</i> | <br><b>Lightly Hinged</b><br><i>Faint impression of a removed hinge over a small area</i> | <br><b>Hinge Mark or Remnant</b><br><i>Prominent hinged spot with part or all of the hinge remaining</i> | <br><b>Part o.g.</b><br><i>Approximately half or more of the gum intact</i>  | <br><b>Small part o.g.</b><br><i>Approximately less than half of the gum intact</i> | <br><b>No gum</b><br><i>Only if issued with gum</i> |
| Catalogue Symbol: | ★ ★   | ★  | ★   | ★  | ★  | (★)  |
| PRE-1890 ISSUES   | <i>Pre-1890 stamps in these categories trade at a premium over Scott value</i>  |  |   | Scott Value for “O.G.”   |  | Scott “No Gum” Values thru No. 218   |
| 1890-1935 ISSUES  | Scott “Never Hinged” Values for Nos. 219-771  | Scott Value for “O.G.” (Actual value will be affected by the degree of hinging)  |   | <b>Disturbed Original Gum:</b> Gum showing noticeable effects of humidity, climate or hinging over more than half of the gum. The significance of gum disturbance in valuing a stamp in any of the Original Gum categories depends on the degree of disturbance, the rarity and normal gum condition of the issue and other variables affecting quality. For example, stamps issued in tropical climates are expected to have some gum disturbance due to humidity, and such condition is not considered a negative factor in pricing. |  |  |
| 1935 TO DATE      | Scott Value for “Unused”  |  |   |  |  |  |

### Covers

Minor nicks, short edge tears, flap tears and slight reduction at one side are normal conditions for 19th century envelopes. Folded letters should be expected to have at least one file fold. Light cleaning of covers and small mends along the edges are accepted forms of conservation. Unusual covers may have a common stamp with a slight crease or tiny tear. **These flaws exist in virtually all 19th century covers and are not always described. They are not grounds for return.**

### Catalogue Values and Estimates

Unless otherwise noted, the currently available *Scott Catalogue* values are quoted in dollars with a decimal point. Other catalogues are often used for foreign countries or specialized areas and are referred to by their common name: *Stanley Gibbons* (SG), *Dietz*, *American Air Mail Catalogue* (AAMC), *Michel*, *Zumstein*, *Facit*, etc. Estimates are indicated with an "E." and reflect our conservative valuation in dollars. Reserves will never exceed the low end of the estimate range; they will sometimes exceed Scott Catalogue value for stamps in Extremely Fine condition.

Because of certain pricing inconsistencies in the *Scott Catalogue*—for example, blocks that have no gum, the absence of premiums for Mint N.H. items, etc.—we cannot guarantee the accuracy of values quoted for multiples, specialized items and collection lots. We generally try to be conservative, but buyers may not return a lot because of a discrepancy in catalogue value due to Scott pricing inconsistencies.

### Symbols and Abbreviations (see chart above for gum symbols)

|                 |                      |                        |                            |
|-----------------|----------------------|------------------------|----------------------------|
| ⊞ Block         | E Essay              | pmk. Postmark          | No. Scott Catalogue Number |
| ⊞ Cover         | P Proof              | cds Circular Datestamp | hs Handstamp               |
| FC Fancy Cancel | TC Trial Color Proof | var. Variety           | ms. Manuscript             |



# Resources

## siegelauctions.com



### THE SIEGEL ENCYCLOPEDIA™

This feature of our website contains a wealth of information gleaned from decades of philatelic research by the dedicated philatelists at Siegel.

### RARITIES CENSUS

The up-to-date census data for 19th and 20th century U.S. rarities are a valuable resource for buyers, sellers and researchers. Every recorded example of almost 40 different rare stamps is described and, in most cases, photographed.



### CATALOGUES AND PRICES REALIZED

Images and descriptions for all current sale catalogues are available from our website, as well as all sales going back to 1992, our Rarities sales from 1964 and selected name sales.

### POWER SEARCH™

Search by Scott number or keyword through all of the sales at our website. The best resource in philately for research.

### MY SIEGEL™

Save your Power Searches as want lists. We will automatically notify you when a match is included in an upcoming sale, whether it's as broad as any Columbian issue, or as narrow as a 241 graded 98. The most powerful want list in philately.

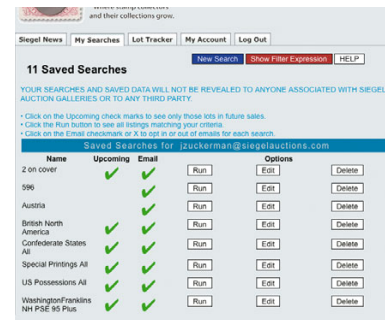

### LOT TRACKER™

Never miss another lot because you were away from your computer. Log into My Siegel™, then set up notifications to get texts and/or emails 10-30 lots before yours comes up (live bidding is still through Stamp Auction Network).

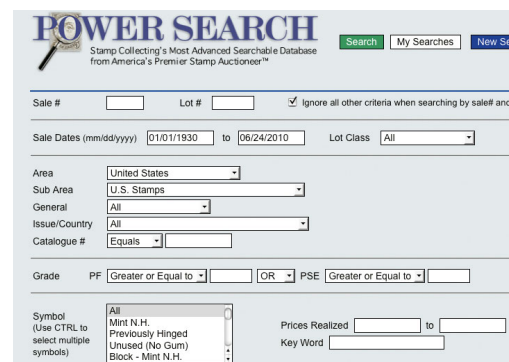

### EXHIBITS AND MOUNTED COLLECTIONS

Downloadable PDF files of some of the top exhibits ever formed. See how others collect and benefit from their original research.

### VIDEO PRESENTATIONS

Downloadable video documentaries tell the stories of stamps and covers. This is the ideal way to introduce philately to others.

SESSION ONE (LOTS 1-156)  
TUESDAY, OCTOBER 27, 2015, AT 10:30 A.M.

UNITED STATES STAMPS  
POSTMASTERS' PROVISIONALS

- 1 (★) **New York N.Y., 5c Black, Se-Tenant Pair, "ACM" and "AC M" Initials (9X1-9X1a).** Positions 33-34, horizontal pair with the right stamp No. 9X1a, **unused** (no gum), large margins, faults including both stamps with sealed tears, right stamp also with diagonal crease

VERY FINE APPEARANCE. AN EXTREMELY RARE UNUSED PAIR OF THE NEW YORK POSTMASTER'S PROVISIONAL WITH A COMBINATION OF "ACM" AND "AC M" INITIALS.

This is the only unused example of this signature combination we have encountered. Ex Frelinghuysen. With 2012 P.F. certificate. Unpriced in Scott as unused combination pair. Scott Retail as used..... 4,750.00

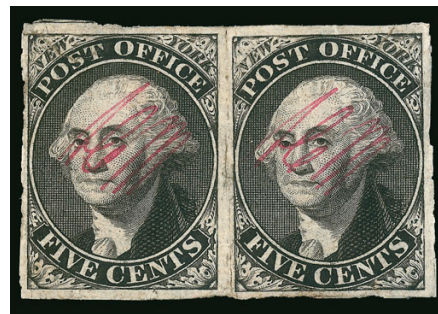

1



2

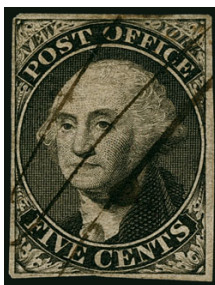

3

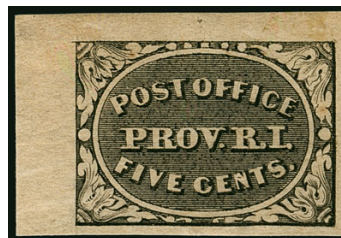

4

- 2 (★) **New York N.Y., 5c Black, "ACM" Initials (9X1).** Position 13, unused (no gum), ample to huge margins, exceptionally fresh, Very Fine and choice, with 1983 P.F. certificate, Scott Retail as original gum ..... 1,500.00
- 3 **New York N.Y., 5c Black, Without Signature (9X1e).** Position 25, full margins all around, crisp impression, black ms. cancel, certificate notes lightened staining, Very Fine appearance, with 1991 P.F. certificate..... 975.00
- 4 ★ **Providence R.I., 5c Gray Black (10X1).** Position 1, original gum, large to huge margins including **top left corner sheet margins**, intense shade, Extremely Fine, with 2000 P.F. certificate ..... 350.00



5

1847 ISSUE

- 5 **5c Red Brown (1).** Large margins to clear, warm shade (possibly an 1851 Orange Brown) nicely complemented by well-struck **blue "Way 6" in double-circle with fleurons**, used at Mobile Ala., a rare waterway marking (Simpson-Alexander Rarity 9), small thin spot at top, light vertical crease, Very Fine strike of the "Way 6" handstamp, we recall only one or two other examples on the 5c 1847 ..... E. 1,000-1,500





6

6

**5c Orange Brown (1b).** Large margins to just in at right, bright late printing shade, clear strike of **blue “Paid 3” in circle** — **post-July 1, 1851** handstamp cancel, light vertical crease at left

FINE APPEARANCE. AN OUTSTANDING AND EXTREMELY RARE DEMONETIZED USE OF THE 5-CENT 1847 ISSUE.

Prior to July 1, 1851, there was no 3c rate for letters — the rates were 5c and 10c. The July 1 rate change to 3c (for under 3,000 miles) coincided with the demonetization of the 1847 Issue and the introduction of the 1851 Issue. Therefore, this handstamp must have been applied after the 1847 stamps were declared invalid for use. We do not recall seeing another example of the “Paid 3” handstamp on an 1847 stamp and a search of the on-line USPCS census failed to find one on cover

..... E. 1,500-2,000



7



8



9

- 7 **5c Red Brown (1).** Large margins to in at bottom and left, intense shade, **red herring-bone fancy cancel** of Binghamton N.Y., small stain spot at top right, scarce cancel, with 1981 P.F. certificate ..... E. 500-750
- 8 **5c Red Brown (1).** Large to full margins including **left sheet margin**, light red grid cancel, Extremely Fine ..... 400.00
- 9 **5c Orange Brown (1b).** Large margins to clear, radiant color nicely complemented by red grid cancel, fresh and Fine, with 2002 P.F. certificate ..... 800.00

## 1875 REPRODUCTION OF 1847 ISSUE



10



11

- 10 ★ **5c Red Brown, Reproduction (3).** Without gum as issued, large even margins, intense shade and impression, fresh and Extremely Fine, with 2008 P.S.E. certificate (XF 90; SMQ \$1,150.00) ..... 800.00
- 11 ★ **10c Black, Reproduction (4).** Without gum as issued, large even margins, crisp impression, Extremely Fine, with 1991 P.F. and 2008 P.S.E. certificates (XF 90; SMQ \$1,700.00) ..... 1,000.00

## 1851-56 ISSUE

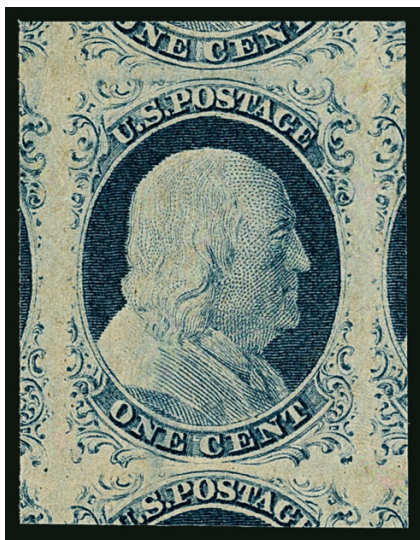

12

12°★★ **1c Blue, Ty. IV (9). Mint N.H.**, enormous margins all around including parts of all nine surrounding stamps, deep rich color and proof-like impression

EXTREMELY FINE GEM. THIS MAGNIFICENT MINT NEVER-HINGED EXAMPLE OF THE 1851 ONE-CENT TYPE IV HAS BEEN GRADED GEM 100 JUMBO BY P.S.E., WHICH IS THE HIGHEST GRADE ATTAINABLE. THE ESSENCE OF PERFECTION.

Many collectors have a tendency to discount how difficult it is to find imperforate classics in such superb condition. The assumption is that there are multiples which can be split to “make” perfect singles. However, one would have to find a block of nine with no hinging in the surrounding stamps that are included in order to produce the Gem offered here. For all the imperforate issues (Scott 1-17), only four stamps in total have achieved this ultimate grade in Mint N.H. condition — two of Scott 9 and two of Scott 11.

With 2015 P.S.E. certificate (Gem 100; unpriced in SMQ in Mint N.H. condition). Scott 9 is priced at the grade of 100 in hinged condition, at \$13,000.00. This does not take into consideration any multiplier for Mint N.H. condition or for the higher grade. ... 750.00





13

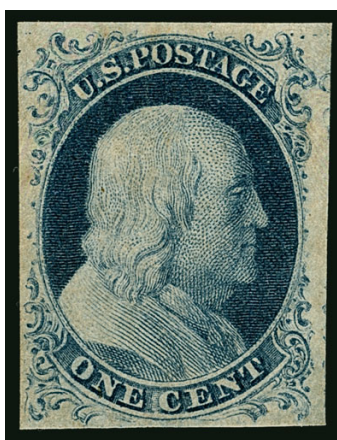

14

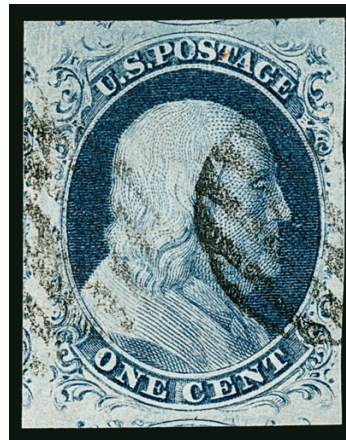

15

- 13 **1c Blue, Ty. III (8).** Position 74R4, large margins to just in at left, clearly showing the Type III breaks, neat circular datestamp, Very Good, with photocopy of 2006 P.S.E. certificate for pair..... 2,250.00
- 14 ★ **1c Blue, Ty. IV (9).** Position 9R1L, recut once at bottom (only eight such recuts on plate), original gum, lightly hinged, large margins all around, deep rich color, fresh and Extremely Fine, this Type IV stamp shows the complete design at top, in its earlier state it was Type 1b Scott 5A, with 2003 P.F. and 2006 P.S.E. certificates (OGph, XF 90; SMQ \$2,200.00) ..... 850.00
- 15 **1c Blue, Ty. IV (9).** Large to huge margins all around, crisp shade and fine impression, light grid cancels, Extremely Fine Gem, with 2007 P.S.E. certificate (XF-Superb 95; SMQ \$700.00)..... 95.00
- 16 **1c Blue, Ty. IV (9).** Large to huge margins, especially deep shade and sharp impression, New York datestamp, Extremely Fine, with 2008 P.S.E. certificate (XF 90 Jumbo; SMQ \$425.00) ..... 95.00



16

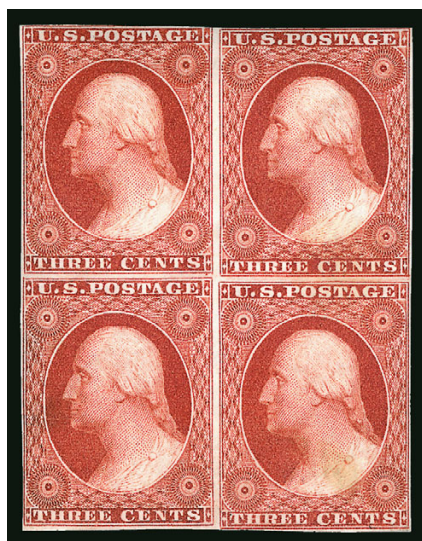

17

- 17 ★田 **3c Orange Brown, Ty. II (10A).** Positions 87-89/97-98RO, block of twelve from **Plate O**, original gum, large margins to barely in at top left, intense shade and proof-like impression, diagonal crease affects three stamps, bottom right stamp stain spot mostly on back

FINE-VERY FINE APPEARANCE. A RARE ORIGINAL-GUM BLOCK OF FOUR OF THE 1851 3-CENT TYPE II ORANGE BROWN, SCOTT 10A, FROM PLATE O. AN IMPORTANT CLASSIC UNITED STATES IMPERFORATE MULTIPLE.

This block comes from the lower left corner of the block of twelve from Plate O that was once part of the Stanley M. Piller and Robert Zoellner collections. After our Zoellner sale it was cut into smaller units, primarily to harvest a Mint N.H. single, but this block was preserved.

Ex Piller and Zoellner as block of twelve. With copy of 1979 P.F. certificate (for block of twelve). Scott Retail \$20,000.00..... E. 5,000-7,500

- 18 ★ **3c Dull Red, Ty. I (11).** Large to huge margins including top sheet margin, original gum, lightly hinged, showing gash on shoulder variety, radiant color, Extremely Fine Gem, with 2012 P.S.E. certificate (OGph, XF-Superb 95; SMQ \$1,150.00 with no premium for the variety) ..... 300.00

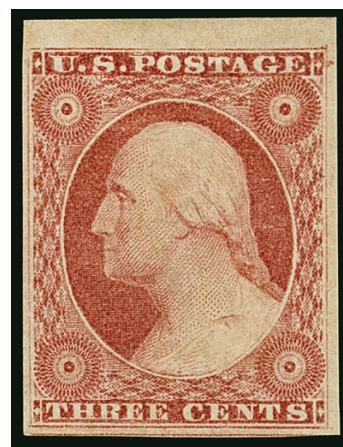

18

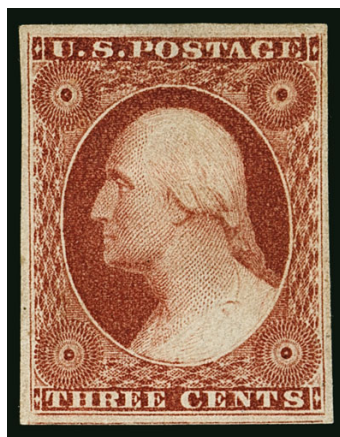

19

- 19 ★ **3c Brownish Carmine, Ty. I (11).** Original gum, large margins all around, rich Brownish Carmine color, sharp impression, Extremely Fine Gem, with 1985 P.F. and 2008 P.S.E. certificates (OGh, XF-Superb 95; SMQ \$1,150.00) ... 275.00

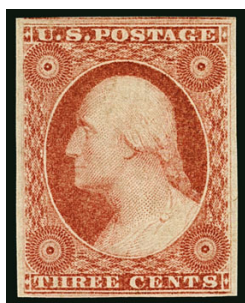

20



21

- 20 ★ **3c Dull Red, Ty. I (11).** Original gum, lightly hinged, full to large margins including frameline of adjoining stamp above, bright shade, fresh, Very Fine and choice, with 1980 P.F. certificate for block..... 275.00



22

- 21° **3c Dull Red, Ty. II (11A).** Horizontal strip of three, huge margins all around including part of eleven adjoining stamps, rich color and detailed impression, neat strikes of blue Charleston circular datestamp and black Vera Cruz oval transit marking, Extremely Fine Gem, a phenomenal-quality multiple, with 2015 P.S.E. certificate (Gem 100; multiples are unpriced in SMQ)..... 143.00

- 22 **5c Red Brown (12).** Large evenly balanced margins all around, rich color, detailed impression, town datestamp cancel, Extremely Fine, with 1991 P.F. and 2011 P.S.E. certificates ..... 700.00

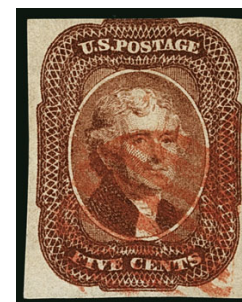

23

- 23 **5c Red Brown (12).** Full margins to just touched at top, rich color and sharp impression, red grid cancel, Fine, with 2005 P.S.E. certificate ..... 850.00





24

24° ★ 田 **12c Black (17).** Positions 29-30/39-40R1, block of four, large part disturbed original gum, large margins to just in at right, crisp impression, some toned spots

FINE APPEARANCE. A SCARCE ORIGINAL-GUM BLOCK OF THE 12-CENT 1851 ISSUE.

Ex Frelinghuysen. With 2012 P.F. certificate. Scott Retail \$45,000.00..... E. 5,000-7,500



- 25 **12c Black (17).** Large margins all around, intense shade and impression, face-free cancel, fresh and Extremely Fine, ex Senchuk, with 1973 P.F. certificate, accompanying this stamp is a 3c 1861 No. 65 which used to be No. 64b but has changed color, neat blue town cancel, with 1988 and 2014 P.F. certificates ..... 250.00
- 26 **12c Black (17).** Full to large margins, crisp impression, **blue Cincinnati datestamp**, Very Fine, with 2000 P.F. and 2011 P.S.E. certificates ..... 265.00

## 1857-60 ISSUE

- 27 ★★ **1c Blue, Ty. V (24).** Mint N.H., rich color, fresh and Very Fine, with 2000 P.F. certificate, Scott Retail as hinged ..... 140.00
- 28 **3c Claret, Ty. I (25).** Incredibly well-centered with almost perfectly balanced margins, rich color, bold circular datestamp cancel, Extremely Fine, an issue that is infamous for being off center, sometimes cutting in substantially on one or two sides, due to the fact that the spacing between subjects on the plates of 100 is extremely narrow ..... 140.00
- 29 ★★ **3c Dull Red, Ty. III (26).** Mint N.H., radiant color, well-centered for this difficult issue, Very Fine and choice, ex Odeneal, with 1990 P.F. certificate, Scott Retail as hinged ..... 65.00
- 30 ★ **3c Dull Red, Ty. III (26).** Original gum, lightly hinged, unusually well-centered, fresh color, Extremely Fine Gem, with 2007 P.S.E. certificate (OGph, XF-Superb 95; SMQ \$275.00) ..... 65.00



31

31° ★ **5c Red Brown (28).** Original gum, single hinge mark, deep rich color and proof-like impression, completely sound

VERY FINE. THIS IS WITHOUT QUESTION ONE OF THE MOST PRISTINE ORIGINAL-GUM EXAMPLES OF THE 1857 5-CENT RED BROWN. A PHENOMENAL RARITY.

The perforated 5c "1856" Red Brown (Scott 28) stamps were made from the stock of imperforate stamps on hand in 1857 when perforations were introduced. The 1858 printing, the first after perforations were introduced, was in the Bright Red Brown and Indian Red shades. The perforated 5c Type I stamps in any shade of Red Brown are very rare in unused or original-gum condition. In the past 14 years we have offered over 200,000 auction lots. During that time, we have sold only four other Scott 28 singles with original gum and the block of four in the Whitman sale. Of the other singles, only two were completely sound (one from the Whitman collection, one in our 2014 Rarities sale). A search of the records at the Philatelic Foundation for sound copies found only these other two. In our opinion, the Scott Catalogue value for Scott 28 with original gum is too low. The number of original-gum Scott 28 singles falls somewhere between the numbers for the Brick Red (Scott 27) and the Indian Red (Scott 28A), which catalogue \$80,000.00 and \$175,000.00, respectively.

With 1975 and 2015 P.F. certificates..... 60,000.00





32



33



34

- 32     **5c Brown (29).** Rich color, well-centered for this tightly-spaced issue, bold Philadelphia octagonal datestamp, Very Fine and choice, with 2005 A.P.S. certificate ..... 400.00
- 33     **10c Green, Ty. I (31).** Rich color, wonderfully well-centered with the type characteristics clearly visible, circular datestamp cancel, Very Fine, with 1979 P.F. and 2013 P.S.A.G. certificates 1,200.00
- 34 ★   **90c Blue (39).** Original gum, wide margins to clear at bottom, couple short or blunted perfs at bottom, Fine, with 2001 P.S.E. certificate ..... 3,000.00
- 35 ★   **24c Blackish Violet, Reprint (45).** Without gum as issued, wide margins, wonderfully bright and fresh, trivial nibbed perf at upper right, otherwise Very Fine, with 2004 P.S.E. certificate... 3,000.00

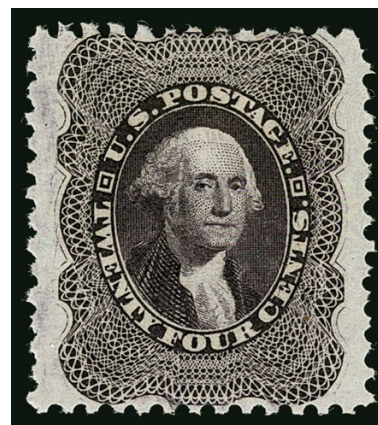

35

## 1861-66 ISSUE



36



37

- 36 ★   **3c Brown Rose, First Design (56).** Original gum, h.r., radiant color, Fine ..... 550.00
- 37     **10c Dark Green, First Design (62B).** Rich color, neat strike of grid cancel, small tear at bottom right, Fine appearance..... 1,600.00



- 38 ★ **1c Blue (63).** Original gum, lightly hinged, wide margins, excellent centering, lovely pastel color, Extremely Fine Gem, an uncommonly select quality example, with 2007 P.S.E. certificate (OGph, XF-Superb 95; SMQ \$1,800.00), only two grade higher... 300.00



38



39

- 39 ★田 **1c Blue (63).** Block of six with **bottom part imprint selvage**, original gum, **bottom center and bottom left stamps Mint N.H.**, radiant color, Very Fine, lacking the four left stamps to be a complete plate block, of which only eight are recorded, Scott Retail as block of four and pair with no premium for the two Mint N.H. stamps.. 2,350.00



40



41



42

- 40 **1c Blue (63).** Brilliant color, **blue Wells, Fargo & Co. Express** double-circle datestamp, Extremely Fine, scarce marking on the 1c 1861, with 2015 P.F. certificate ..... 225.00
- 41 ★ **3c Rose (65).** Original gum, lightly hinged, well-centered with wide margins, rich color, Extremely Fine Gem, with 2008 P.S.E. certificate as Brown Red (OGph, XF-Superb 95; SMQ \$700.00), only four grade higher..... 125.00
- 42 (★) **3c Lake (66).** Unused (no gum), deep rich color, Fine, Scott Retail as original gum ..... 2,000.00





- 43 **24c Red Lilac (70).** Rich color on bright paper, Jumbo margins, neat strike of large Boston "Paid" grid cancel, Extremely Fine, scarce with such wide margins, with 2014 P.S.E. certificate (XF 90 Jumbo; SMQ \$900.00 as 90, \$4,750.00 as 95), the highest grade awarded is a 95 ..... 315.00
- 44 **30c Orange (71).** Vibrant color, perfect strike of San Francisco cogwheel cancel, choice centering and balanced margins, Extremely Fine, with 2015 P.F. certificate (XF 90)..... 190.00
- 45 **30c Orange (71).** Vibrant early shade, choice centering, **red grid** cancel, fresh and Extremely Fine, with 2005 P.F. certificate ..... 315.00
- 46 **30c Orange (71).** Vivid color nicely complemented by **magenta grid** cancel, Very Fine and choice, ex "Golden Oak", with 1988 and 2009 P.F. certificates (VF 80), the grade in no way conveys the scarcity of this issue with a magenta cancel..... 290.00
- 47 **90c Blue (72).** Rich color, bold strike of grid cancel, fresh and Very Fine, with 1990 and 2010 P.F. certificates (VF 80) ..... 600.00

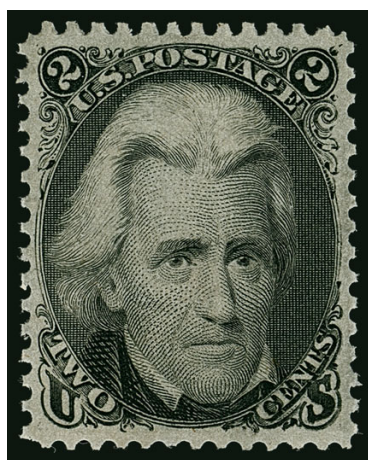

48

- 48 ★ **2c Black (73).** Original gum, lightly hinged, outstanding centering with uncharacteristically wide margins, rich shade and crisp impression  
  
EXTREMELY FINE GEM. A BEAUTIFUL ORIGINAL-GUM 1863 2-CENT "BLACK JACK", GRADED XF-SUPERB 95 BY P.S.E. - THE HIGHEST GRADE AWARDED.  
  
With 2004 P.F. and P.S.E. certificates (XF-Superb 95; SMQ \$3,000.00). This is the highest grade given and it is shared by only four others..... 375.00

- 49 **2c Black (73).** Crisp impression, well-struck **deep green** cancel, Very Fine, exceedingly scarce with a green cancel, with 1985 A.P.S. certificate..... 765.00

- 50 **3c Scarlet (74).** Four neat pen strokes, strong vibrant color

FINE. AN ATTRACTIVE EXAMPLE OF THE VERY SCARCE 3-CENT SCARLET TRIAL PRINTING.

As has been documented by Jerome S. Wagshal in a series of *Chronicle* articles (Nos. 56, 60, 61 and 62), Carl F. Rothfuchs, a Washington D.C. stamp dealer, obtained a supply of the 3c Scarlet in 1893 — probably from the Post Office Department in exchange for his assistance with the Columbian Exposition — and sold them with pen marks and original gum. The Rothfuchs lot is not from the same supply acquired by John W. Scott in the late 1870's, from which stamps exist uncanceled and cancelled with a New York City Station D oval..... 5,500.00



50

## 1867-68 GRILLED ISSUE



51

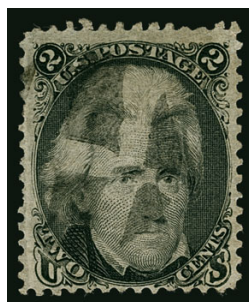

52



53



54

- 51 E **"X" Cents Dull Claret Die Essay on Wove Paper with Crossed "Cancelled" Handstamps (79-E10b).** 26 x 30mm, attributed to John M. Sturgeon (1867), Very Fine, ex Tolman .... 450.00
- 52 **2c Black, D. Grill (84).** Sharp impression, light quartered cork cancel, trivial corner crease and a couple short perfs, otherwise Fine, with 2009 P.S.E. certificate ..... 4,500.00
- 53 **2c Black, D. Grill (84).** Clearly-defined grill, intense shade, bold cork cancel, corner crease at bottom left, few perf creases or short perfs, otherwise Fine, with 2009 Weiss certificate..... 4,500.00
- 54 **10c Green, E. Grill (89).** Choice centering, bright color, unobtrusive cork cancel, Very Fine, ex "Golden Oak" ..... 350.00



55

- 55°★田 **15c Black, F. Grill (98).** Block of four, original gum, very slightly disturbed on bottom pair, minor crease on top right stamp only visible on gum side

A FINE AND VERY RARE ORIGINAL-GUM BLOCK OF THE 15-CENT F GRILL.

Virtually all of the better-centered blocks of this scarce issue have been broken to feed the market for choice singles..... 35,000.00



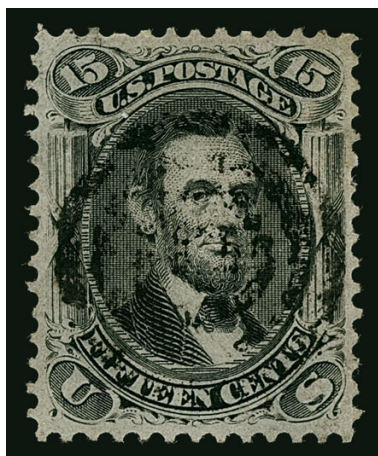

56

- 56 **15c Black, F. Grill, Very Thin Paper (98 var).** Centrally struck target cancel, detailed impression, well-centered, Very Fine and choice example of this paper variety, ex "Golden Oak", with 1986 and 2007 P.F. certificates (VF-XF 85)..... 475.00

## 1875 RE-ISSUE OF 1861-66 ISSUE

- 57 ★ **1c Blue, Re-Issue (102).** Original gum, wide balanced margins, rich re-issue color and sharp impression on fresh paper

EXTREMELY FINE GEM. AN EYE-APPEALING ORIGINAL-GUM EXAMPLE OF THE ONE-CENT 1861 RE-ISSUE.

With 1995 P.F. and 2005 P.S.E. certificates (OGph, XF-Superb 95; SMQ \$3,000.00). Only three have been graded higher..... 800.00



57



58

- 58 **1c Blue, Re-Issue (102).** Unusually choice centering with wide and balanced margins, radiant color and detailed impression, neat strike of small two-ring target cancel and part of circular datestamp, tiny tear between two perfs at lower left, Extremely Fine appearance, we record 50 used examples (Census No. 102-CAN-14), with 2004 and 2012 P.F. certificates, only the latter mentioning the tiny perf tear ..... 1,500.00

- 59 ★ **5c Brown, Re-Issue (105).** Original gum, uncharacteristically wide margins, choice centering, gorgeous rich color and excellent clarity of impression

EXTREMELY FINE GEM. A SUPERB ORIGINAL-GUM EXAMPLE OF THE 5-CENT 1861 RE-ISSUE.

With 2005 P.S.E. certificate (OGph, XF-Superb 95; SMQ \$12,000.00). Only one has graded higher (at 95J).. 2,600.00

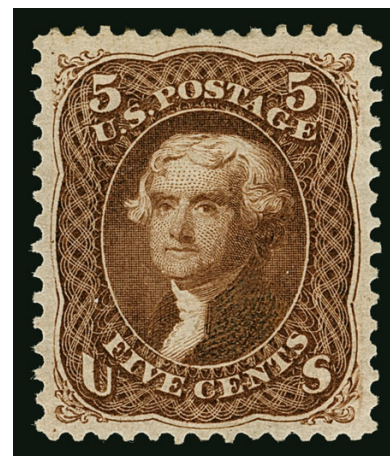

59



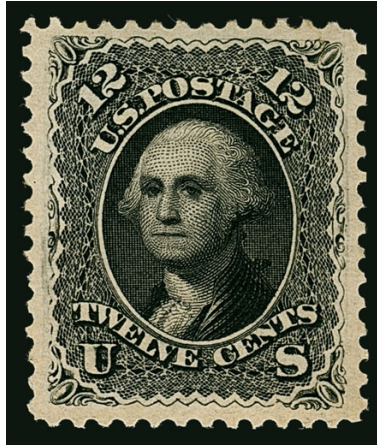

60

- 60 ★ **12c Black, Re-Issue (107).** Original gum, choice centering, wide margins, strong shade and highly detailed impression

EXTREMELY FINE GEM. AN OUTSTANDING ORIGINAL-GUM EXAMPLE OF THE 12-CENT 1861 RE-ISSUE, WHICH HAS BEEN AWARDED THE GRADE OF XF-SUPERB 95 BY P.S.E.

With 1998 P.F. and 2007 P.S.E. certificates (OGph, XF-Superb 95; SMQ \$13,000.00). Only four stamps grade higher..... 4,000.00

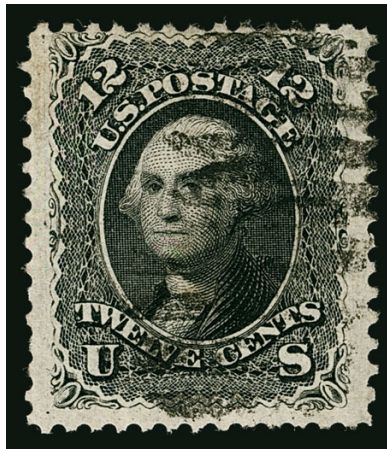

61

- 61° **12c Black, Re-Issue (107).** Huge margins on three sides, intense shade and proof-like impression, neat duplex cancel

FRESH AND FINE. SOUND USED EXAMPLES OF THE 12-CENT 1861 RE-ISSUE ARE VERY RARE. ONLY FOURTEEN USED COPIES ARE RECORDED IN OUR CENSUS, OF WHICH ONLY SEVEN ARE CONFIRMED AS SOUND.

The 12c Re-Issue was printed from a new plate of 100 subjects, compared to the original plate of 200 in two panes. 10,000 stamps were printed (100 impressions). Only 389 of the 12c were sold; the remaining 9,611 were destroyed on July 16, 1884.

Our census of Scott 107 used, available at our website at <http://siegelauctions.com/dynamic/census/107/107.pdf>, records only fourteen examples. Of these, only nine are potentially sound. Two of the nine have not been examined since the early 1970's and are not confirmed as sound, leaving only seven confirmed sound copies.

Census No. 107-CAN-07. With 1971 and 2015 P.F. certificates ..... 15,000.00

## 1869 PICTORIAL ISSUE



- 62 **10c Yellow (116).** Exceedingly wide margins, well-centered, bright color, circle-of-wedges cancel, Extremely Fine, with 2008 P.S.E. certificate (XF 90 Jumbo; SMQ \$575.00)..... 130.00
- 63 **12c Green (117).** Choice centering, cork cancel, wonderfully rich color and detailed impression, Extremely Fine, with 2007 P.S.E. certificate (XF 90; SMQ \$400.00)... 130.00
- 64 **12c Green (117).** Wide margins, bright color on fresh paper, circle of wedges cancel, Extremely Fine, with 2011 P.S.E. certificate..... 130.00
- 65 ★ **15c Brown & Blue, Ty. I (118).** Large part original gum, lovely colors with clear impressions, trivial greenish offset on gum (from 24c?), Fine..... 9,500.00
- 66 **15c Brown & Blue, Ty. I (118).** Bright colors, neat circle of wedges cancel, Very Fine and choice, with 2013 and 2014 P.F. certificates (VF-XF 85)..... 800.00
- 67 **15c Brown & Blue, Ty. II (119).** Well-centered, deep rich colors, Very Fine and choice, with 2011 P.S.E. certificate (VF-XF 85; SMQ \$375.00)..... 225.00



68

- 68 **24c Green & Violet (120).** Choice centering with wide margins, rich colors on bright paper, **cancelled solely by red Leaf** cork cancel

EXTREMELY FINE USED EXAMPLE OF THE 24-CENT 1869 PICTORIAL ISSUE.

The high-value 1869's are scarce cancelled solely in red, as normally a black cork cancel was struck on the stamp. In our opinion, a 24c 1869 cancelled in this manner was used on a New York City Supplementary Mail cover.

With 2015 P.F. certificate..... 1,175.00





69



70

- 69     **30c Ultramarine & Carmine (121).** Brilliant colors, Jumbo margins, neat segmented cork and trace of red exchange postmark at lower left, Extremely Fine, a huge stamp, with 2014 P.F. certificate (VF-XF 85 Jumbo)..... 700.00
- 70     **90c Carmine & Black (122).** Bright colors, **noticeable vignette shift** which is strongly to the bottom and right, light diagonal crease, Fine, interesting vignette shift..... 2,000.00



71

## 1875 RE-ISSUE OF 1869 PICTORIAL ISSUE

- 71     **1c Buff, Re-Issue (123).** Vertical pair, intense shade and impression, bold New York registry oval cancels, pulled perf at upper right and slight shorter perf at lower left, still Very Fine, used multiples are rare, no blocks are contained in Power Search and this is the first off-cover pair we have offered since keeping computerized records, with clear 2003 P.F. certificate, Scott Retail as singles..... 800.00
- 72 ★     **6c Blue, Re-Issue (126).** Original gum, lightly hinged, bright and fresh, Fine, with 1982 P.F. and 2006 P.S.E. certificates..... 1,650.00



72



73

- 73°★★     **24c Green & Violet, Re-Issue (130).** Mint N.H., deep rich colors and proof-like impressions, long and full perforations
- VERY FINE. THE 24-CENT 1869 PICTORIAL RE-ISSUE IS VIRTUALLY IMPOSSIBLE TO FIND IN MINT NEVER-HINGED CONDITION. A PHENOMENAL RARITY.
- Due to the extreme rarity of 24c 1869 Re-Issue multiples, there have been few opportunities to harvest Mint N.H. singles from blocks. Our records and a search thru auction catalogues found only one other, with bottom selvage in Extremely Fine condition, offered by Siegel in 2005 (Sale 902, lot 1071, realized \$27,000 hammer).. E. 5,000-7,500

## 1870-88 BANK NOTE ISSUES



- 74     **7c Vermilion, H. Grill (138).** Well-centered, bright color, clear **New York Foreign Mail 8-Point Star in Circle** cancel, Extremely Fine ..... 500.00
- 75     **7c Vermilion, H. Grill (138).** Bright color, central target cancel, Very Fine, ex Klein, with 1988 P.F. certificate ..... 500.00
- 76     **12c Dull Violet, H. Grill (140).** Several noticeable grill points, rich color, cork cancel, light crease at bottom not mentioned on accompanying certificate, Fine appearance, with 1975 P.F. certificate ..... 3,750.00
- 77     **30c Black, H. Grill (143).** Several noticeable grill points, intense shade and impression, small tear at top left, appears Fine, with 1976 P.F. certificate ..... 4,000.00
- 78     **90c Carmine, H. Grill (144).** Brilliant color, several noticeable grill points on Perry's forehead, light strike of cork cancel and part of red crayon at upper left, reperfed at right according to most recent certificate, Extremely Fine appearance, with clear 1996 P.F. certificate, with 2015 P.S.E. certificate stating reperfed ..... 2,500.00
- 79     **90c Carmine, H. Grill (144).** Bright shade, several rows of grill points visible when cross-lit, cork cancel, corner creases at top right, sealed tear and added perf at lower left, otherwise Fine, with 1976 P.F. certificate mentioning only faint corner creasing ..... 2,500.00
- 80 ★★     **1c Ultramarine (156). Mint N.H.,** brilliant color on bright paper, wide margins, Extremely Fine, with copy of 2000 P.F. certificate for pair, Scott Retail as hinged ..... 225.00
- 81 ★★     **2c Brown (157). Mint N.H.,** deep rich color and proof-like impression, wide margins, Very Fine and choice, ex Hoffman, with 2000 P.F. certificate, Scott Retail as hinged ..... 350.00





- 82 ★★ **3c Green (158).** Mint N.H., rich color and detailed impression, wide and balanced margins, Extremely Fine Gem, with 2001 P.S.E. certificate, Scott Retail as hinged ..... 110.00
- 83 ★ **3c Green (158).** Original gum, lightly hinged, flawless centering, wide margins, fresh color, Extremely Fine Gem, with 2008 P.S.E. certificate (OGph, Superb 98; SMQ \$1,300.00), this is the only stamp to grade Superb 98, just one grades higher (at 98J)..... 110.00
- 84 ★ **6c Dull Pink (159).** Original gum, unusually rich color, well-proportioned margins, Extremely Fine, with 1981 and 2000 P.F. certificates ..... 400.00
- 85 **6c Dull Pink (159).** Bright color, **unusual foldover causing misperfs**, this was opened up prior to use and with neat duplex cancel, a very unusual printing variety for a specialized Lincoln or Bank Note collector ..... E. 500-750
- 86 **12c Blackish Violet (162).** Wide margins, especially at top and bottom, intense color on fresh paper, neat crossroads cancel, Extremely Fine and handsome..... 145.00

- 87° ★ **15c Yellow Orange (163).** Original gum, vivid color, wide margins  
 VERY FINE AND CHOICE ORIGINAL-GUM EXAMPLE OF  
 THE 15-CENT 1873 CONTINENTAL, SCOTT 163.  
 With 2012 P.S.A.G. certificate ..... 2,250.00



87

- 88 ★ **30c Greenish Black (165).** Original gum, almost perfectly centered, light horizontal crease and nibbed perfs, otherwise Extremely Fine ..... 4,000.00



- 89 ★ **90c Rose Carmine (166).** Original gum, lightly hinged, brilliant color, fresh and Fine, with 2011 Weiss certificate ..... 2,250.00
- 90 ★★ **1c Dark Ultramarine (182).** Mint N.H., rich color on bright paper, wide margins, Very Fine, with 2003 P.F. certificate ..... 775.00
- 91 ★ **1c Dark Ultramarine (182).** Original gum, lightly hinged, exceptionally well-centered, wide margins, bright and fresh, Extremely Fine, with 2007 P.S.E. certificate (OGph, XF-Superb 95; SMQ \$1,100.00), only two stamps grade higher ..... 225.00
- 92 ★★ **2c Vermilion (183).** Mint N.H., rich color, well-balanced margins, Extremely Fine, with 2007 P.S.E. certificate (XF 90; SMQ \$950.00) ..... 370.00
- 93 ★★ **3c Green (184).** Mint N.H., pretty shade, wide and balanced margins, Extremely Fine, with 1999 P.F. and 2005 P.S.E. certificates (XF 90; SMQ \$825.00) ..... 330.00
- 94 ★ **10c Brown, With Secret Mark (188).** Original gum, radiant color, three unusually wide margins, Very Fine and choice, with 2015 P.F. certificate ..... 1,800.00
- 95 ★★ **15c Red Orange (189).** Mint N.H., rich color with hint of oxidation not mentioned on accompanying certificate, well-balanced margins, Very Fine and choice, with copy of 1999 P.F. certificate for strip of five ..... 675.00
- 96 ★ **15c Red Orange (189).** Original gum, vibrant color, lovely centering, Extremely Fine, with 2009 P.S.E. certificate (OGph, XF 90; SMQ \$450.00) ..... 200.00



1880 AMERICAN BANK NOTE COMPANY SPECIAL PRINTING



97

- 97 ★ **90c Dull Carmine, Special Printing (202).** Without gum as issued, deep rich color on bright paper, small area of extraneous blue ink at left of unknown origin

VERY FINE APPEARING EXAMPLE OF THE 90-CENT 1880 AMERICAN BANK NOTE COMPANY SPECIAL PRINTING. ONLY 41 ARE KNOWN TO EXIST.

Our census of Scott 202 contains approximately 41 certified copies. The 90c 1880 Special Printing on soft paper is notorious for its condition. Thins or more serious faults affect about half of the known examples.

Census No. 201-UNC-21. Ex Cole. With 1988 and 2015 P.F. certificates..... 33,500.00



- 98 田 **90c Carmine (191)**. Block of eight, rich color, multiple strikes of New York registry oval cancels, couple hinge reinforcements, few short perforations, Fine-Very Fine, a scarce large used multiple, Scott Retail as blocks of four ..... 4,000.00
- 99 **5c Yellow Brown (205)**. Intense shade and impression on bright paper, bold grid cancel, Jumbo margins, Extremely Fine Gem, with 2015 P.S.E. certificate (XF-Superb 95 Jumbo; SMQ \$600.00), only three have graded higher ..... 12.00
- 100 ★★ **10c Brown (209)**. Mint N.H., deep rich color on bright paper, well-proportioned margins, fresh and Extremely Fine, with 1984 P.F. and 2007 P.S.E. certificates (XF 90; SMQ \$1,300.00) ..... 475.00
- 101 ★★ **10c Brown (209)**. Mint N.H., radiant color, detailed impression, Very Fine and choice, with 2006 P.S.E. certificate (VF-XF 85; SMQ \$675.00) ..... 475.00
- 102 **10c Brown (209)**. Gorgeous centering with Jumbo margins, rich color on bright paper, neat cork cancel, Extremely Fine Gem, with 2014 P.S.E. certificate (XF-Superb 95 Jumbo; SMQ \$360.00) ..... 6.00
- 103 ★★ **4c Blue Green (211)**. Mint N.H., intense shade and impression, balanced margins, fresh and Extremely Fine, with 1998 and 2013 P.F. certificates (XF 90) ..... 900.00



## 1883 AMERICAN BANK NOTE COMPANY SPECIAL PRINTING

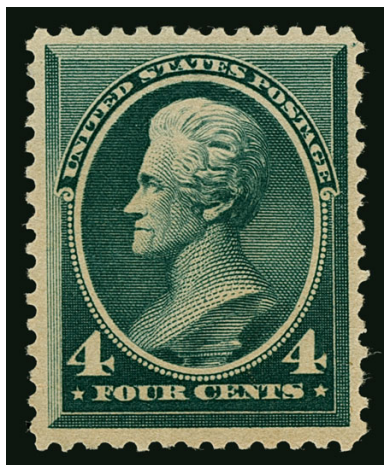

104

- 104 ★ **4c Deep Blue Green, Special Printing (211D).** Without gum as issued, choice centering with wide margins, deep shade and sharp proof-like impression

EXTREMELY FINE. ONE OF THE FINEST KNOWN EXAMPLES OF THE RARE 4-CENT 1883 AMERICAN BANK NOTE COMPANY SPECIAL PRINTING. ONLY 26 ARE RECORDED IN OUR CENSUS.

Our census of the 4c 1883 Special Printing, available at <http://www.siegelauctions.com/dynamic/census/211D/211D.pdf>, contains 26 stamps offered as No. 211D, of which 25 have been certified by The Philatelic Foundation. Post Office Department records indicate that only 26 were sold. Of the known copies, at least five have small faults. Very few are as well centered as the example offered here.

Census No. 211D-UNC-22. Ex Golin, McKinney and Curtis. 1946 and 1992 P.F. certificates no longer accompany. With 2013 P.F. certificate (VF-XF 85). ..... 60,000.00



- 105 ★★ **1c Ultramarine (212)**. Mint N.H., brilliant color, Extremely Fine, with 1997 P.F. certificate..... 290.00
- 106 ★★ **2c Green (213)**. Mint N.H., intense shade, wide and balanced margins, Extremely Fine, with 2005 P.S.E. certificate (XF 90; SMQ \$375.00) ..... 120.00
- 107 ★★ **4c Carmine (215)**. Mint N.H., radiant color, Very Fine and choice, with 1985 and 2007 P.F. and 2005 P.S.E. certificates ..... 550.00
- 108 ★ **30c Orange Brown (217)**. Original gum, lightly hinged, Jumbo margins and choice centering, fresh color, Extremely Fine, ex Curtis, with 2002 P.F. and 2009 P.S.E. certificates (OGph, XF 90 Jumbo; SMQ \$950.00)..... 250.00

## 1890-93 ISSUE

- 109 ★田 **1c-10c 1890 Issue (219, 220-222, 225-226)**. Blocks of four, original gum, few h.r., few Mint N.H., rich colors, Very Fine, Scott Retail as blocks with no premium for any Mint N.H. stamps.....(Photo Ex) 1,915.00
- 110 ★★ **2c Lake (219D)**. Mint N.H., intense shade and impression, fresh and Very Fine, with copy of 1991 P.F. certificate for block ..... 550.00
- 111 ★ **2c Lake (219D)**. Original gum, lightly hinged, choice balanced margins, rich color, Extremely Fine, with 1988 and 2014 P.F. certificates (VF-XF 85) ..... 175.00
- 112 ★★ **2c Carmine, Cap on Left “2” (220a)**. Mint N.H. with **wide top part plate “No.” selva**, deep rich color, balanced margins, bright and fresh, Extremely Fine, a beautiful stamp, with 2012 P.F. certificate (XF 90) ..... 425.00





- 113 ★★ **2c Carmine, Cap on Both "2"s (220c).** Mint N.H. with **top part imprint selvage**, glowing color, Very Fine and desirable position piece, only a small percentage of 2c 1890's were printed from Plates 245 and 246, which contained the Cap on Both 2's variety, examples in Mint N.H. condition are rare, only seven were located with Power Search and this is the *only* example we have offered with imprint selvage, with 2012 P.F. certificate ..... 1,800.00
- 114 ★★ **3c Purple (221).** Mint N.H., rich color on bright paper, fresh and Extremely Fine, with 2003 and 2005 P.S.E. certificates (XF 90; SMQ \$600.00) ..... 200.00
- 115 ★★ **5c Chocolate (223).** Mint N.H., pretty shade, balanced margins, Extremely Fine, with 1985 P.F. certificate ..... 220.00
- 116 ★★ **6c Brown Red (224).** Mint N.H., rich color, unusually wide margins, Extremely Fine, with 2009 P.S.E. certificate (XF 90; SMQ \$600.00) ..... 200.00
- 117 ★★ **8c Lilac (225).** Mint N.H., intense shade and impression, well-proportioned margins, Extremely Fine, with 2001 and 2013 P.F. certificates (XF 90) ..... 150.00
- 118 ★★ **10c Green (226).** Mint N.H., wide margins, rich color and crisp impression, Very Fine and choice, with 2001 and 2005 P.S.E. certificates ..... 525.00
- 119 ★ **90c Orange (229).** Original gum, lightly hinged, bright color, three wide margins, fresh and Fine, with 2005 P.F. certificate ..... 475.00

## COLUMBIAN ISSUE



- 120 ★★ **1c-30c Columbian (230-239).** Mint N.H., rich colors, 30c trifle heavy natural gum bend, 15c perfs barely in at right, otherwise Fine-Very Fine.....**(Photo Ex)** 2,500.00
- 121 ★★ **1c-10c Columbian (230-234, 236-237).** Mint N.H., rich colors, each selected by the owner for superior centering and eye appeal, 8c slight offset on gum, Very Fine-Extremely Fine, 3c-10c with certificates ..... 940.00
- 122 ★★ **1c Columbian (230).** Mint N.H., extraordinarily well-centered, bright color on pristine white paper, Extremely Fine Gem, with 2006 P.S.E. certificate (Superb 98; SMQ \$1,250.00) ..... 35.00
- 123 ★★ **1c Columbian (230).** Mint N.H., exceptionally well-centered, wonderfully bright and fresh, Extremely Fine Gem, with 2005 P.S.E. certificate (XF-Superb 95; SMQ \$350.00) ... 35.00
- 124 ★★ **2c Columbian (231).** Mint N.H., remarkably well-centered within uncharacteristically wide margins, rich color, Extremely Fine Gem, a striking stamp, with 2004 P.S.E. certificate (Superb 98; SMQ \$1,400.00)..... 35.00
- 125 ★★ **2c Columbian (231).** Mint N.H., extraordinarily wide margins, choice centering, fresh color, Extremely Fine Gem, with 1997 P.F. and 2007 P.S.E. certificates (XF-Superb 95 Jumbo; SMQ \$575.00) ..... 35.00



- 126 ★★ **3c Columbian (232).** Mint N.H., beautifully centered, exceedingly fresh, gorgeous rich color on bright white paper, Extremely Fine Gem, with 2008 P.S.E. certificate (Superb 98; SMQ \$2,000.00)..... 105.00

126





- 127 ★★ **4c Columbian (233)**. Mint N.H., wide margins that are perfectly balanced all around, gorgeous color on fresh paper, Extremely Fine Gem, with 2006 P.S.E. certificate (Superb 98; SMQ \$2,500.00), only four stamps grade higher ..... 160.00
- 128 ★★ **4c Columbian (233)**. Mint N.H., extraordinarily wide and beautifully balanced margins, rich color on fresh paper, Extremely Fine Gem, a striking stamp, ex Dr. Killien, with 2001 P.F. and 2006 P.S.E. certificate (XF-Superb 95 Jumbo; SMQ \$1,150.00)..... 160.00
- 129 ★★ **4c Columbian (233)**. Mint N.H., uncommonly wide and balanced margins, strong rich color, Extremely Fine Gem, with 2005 P.S.E. certificate (XF-Superb 95 Jumbo; SMQ \$1,150.00) ..... 160.00
- 130 ★★ **4c Columbian (233)**. Mint N.H., wide margins, choice centering, Extremely Fine Gem, with 2004 P.F. and 2005 P.S.E. certificates (XF-Superb 95; SMQ \$750.00) ..... 160.00
- 131 ★★ **4c Columbian (233)**. Mint N.H., excellent centering, rich color, Extremely Fine, with 1985 P.F. and 2011 P.S.E. certificates (XF 90; SMQ \$550.00) ..... 160.00

- 132 ★★ **5c Columbian (234)**. Mint N.H., superb centering with exceptionally wide margins all around, deep rich color and sharp detailed impression
- EXTREMELY FINE GEM. A BEAUTIFUL MINT NEVER-HINGED 5-CENT COLUMBIAN IN EVERY REGARD — COLOR, CENTERING AND GUM.
- With 2005 P.S.E. certificate (Superb 98; SMQ \$3,000.00)..... 160.00



132

- 133 ★★ **6c Columbian (235)**. Mint N.H., crisp impression, balanced margins, Extremely Fine, with 2007 P.S.E. certificate (XF 90; SMQ \$425.00) ..... 160.00



134

- 134 ★★ **8c Columbian (236).** Mint N.H., extraordinarily well-balanced margins, brilliant color, crisp impression

EXTREMELY FINE GEM. A GORGEOUS MINT NEVER-HINGED 8-CENT COLUMBIAN.

With 2009 P.S.E. certificate (Superb 98; SMQ \$5,500.00). Only three grade higher ..... 160.00



135



136



137

- 135 ★★ **8c Columbian (236).** Mint N.H., deep rich color and detailed impression on bright paper, wide and balanced margins, fresh and Extremely Fine, with 2015 P.F. certificate (XF 90) ..... 160.00
- 136 ★★ **15c Columbian (238).** Mint N.H., attractive centering, strong color and impression, Very Fine and choice, with 2010 P.S.E. certificate ..... 675.00
- 137 ★★ **15c Columbian (238).** Mint N.H., wonderful color and impression on bright paper, Very Fine, with 2005 P.S.E. certificate ..... 675.00

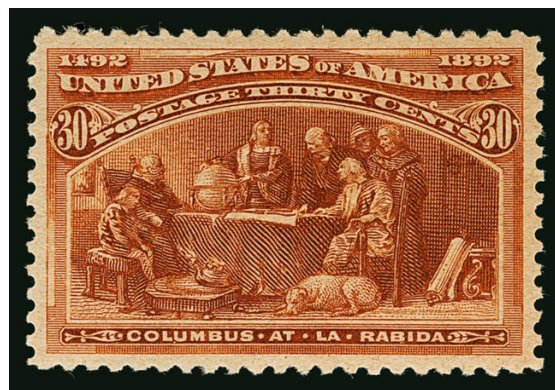

138

- 138 ★★ **30c Columbian (239).** Mint N.H., extraordinarily well-centered, beautiful rich color and proof-like impression
- EXTREMELY FINE GEM. A MARVELOUS MINT NEVER-HINGED EXAMPLE OF THE 30-CENT COLUMBIAN - AWARDED THE GRADE OF SUPERB 98 BY P.S.E.
- With 2007 P.S.E. certificate (Superb 98; SMQ \$7,500.00). Only three grade higher..... 725.00



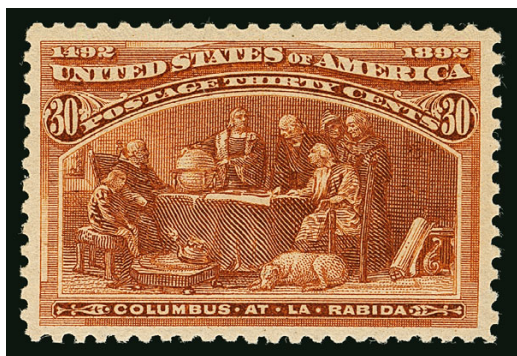

139



140

- 139 ★★ **30c Columbian (239).** Mint N.H., rich color on bright paper, well-proportioned margins, Extremely Fine, a beautiful Mint N.H. example of the 30c Columbian, with 1999 P.F. and 2006 P.S.E. certificates (XF 90; SMQ \$1,500.00)..... 725.00
- 140 ★ **50c Columbian (240).** Original gum, lightly hinged, intense shade and impression, choice centering, Extremely Fine, with 2015 P.S.E. certificate (OGph, XF 90; SMQ \$725.00)..... 500.00



141

- 141 ★田 **50c Columbian (240).** Bottom imprint, plate no. 77 and letter "S" block of ten with corner selvage at right, original gum, not hinged but with some slight disturbance, exceptionally deep shade
- FINE. A RARE IMPRINT AND PLATE NUMBER BLOCK OF TEN OF THE 50-CENT COLUMBIAN ISSUE.
- The 50c Columbian is far rarer as a plate number block of eight than six. We located only ten plate blocks of this size using Power Search. The 50c was printed from a single plate of 100 subjects, and then divided into panes of 50 (5 x 10) for shipment and sale at post offices. Therefore this plate block represents the two full bottom rows of the right pane.
- Scott Retail as plate block of eight and two singles ..... 30,500.00



142



143



144

- 142 ★★ **\$1.00 Columbian (241).** Mint N.H., fresh color, Fine, with 1980 P.F. certificate for a block and 2003 P.S.E. certificate ..... 3,750.00
- 143 ★ **\$1.00 Columbian (241).** Original gum, lightly hinged, deep rich color, Very Fine, with 1992 P.F. and 2014 P.S.E. certificates..... 1,100.00
- 144 ★ **\$1.00 Columbian (241).** Original gum, lightly hinged, bright color, Fine, with 2009 P.S.E. certificate..... 1,100.00
- 145 **\$1.00 Columbian (241).** Brilliant color, neat strike of "Stockbridge Mass. Apr. 15 12AM 1893" circular datestamp, balanced margins, Extremely Fine, with 2015 P.S.E. certificate (VF-XF 85; SMQ \$750.00) .... 600.00



145



146

- 146° ★ **\$2.00 Columbian (242).** Original gum, lightly hinged, intense shade and impression, gorgeous centering with wide and balanced margins  
EXTREMELY FINE GEM. A SUPERB ORIGINAL-GUM EXAMPLE OF THE \$2.00 COLUMBIAN.  
With 2015 P.S.E. certificate (OGph, XF-Superb 95; SMQ \$5,000.00). Only three have graded higher ..... 1,150.00





147



148

- 147 ★ **\$2.00 Columbian (242).** Original gum, h.r., wonderfully fresh color and sharp impression, Very Fine..... 1,150.00
- 148 ★★ **\$3.00 Columbian (243).** Mint N.H., rich color and detailed impression, well-centered, we believe it is reperfed (at least partially) at bottom but P.S.E. does not agree and it is not mentioned on either accompanying certificate, Very Fine appearance and scarce in Mint N.H. condition, ex "Golden Oak", with 1978 P.F. and 2014 P.S.E. certificates as sound (VF 80; SMQ \$5,400.00)..... 4,750.00



149

- 149° ★ **\$3.00 Columbian (243).** Original gum, h.r., with **bottom part imprint and plate no. 106 selva**, brilliant color, crisp impression
- VERY FINE AND CHOICE. A RARE PART IMPRINT AND PLATE NUMBER SINGLE OF THE \$3.00 COLUMBIAN.
- With 2015 P.F. certificate (VF 80) ..... 1,500.00

- 150 ★ **\$3.00 Columbian (243).** Original gum, h.r., nicely balanced margins, fresh color and detailed impression, Very Fine ..... 1,500.00



150

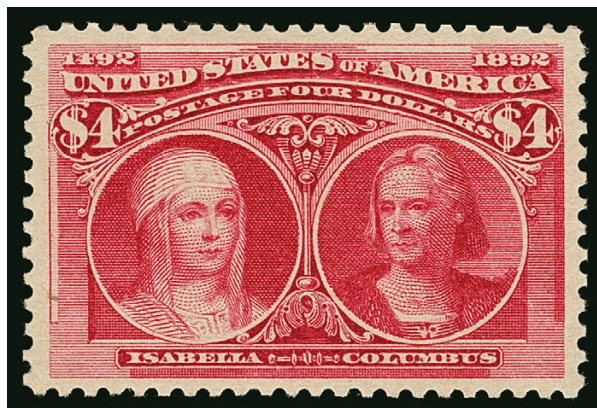

151

151 ★★ **\$4.00 Columbian (244)**. Mint N.H., brilliant color and detailed impression, gorgeous centering with wide and balanced margins

EXTREMELY FINE GEM. A PHENOMENAL MINT NEVER-HINGED EXAMPLE OF THE \$4.00 COLUMBIAN ISSUE, WHICH HAS BEEN GRADED XF 90 BY P.S.E. — THIS IS A DIFFICULT ISSUE TO FIND IN SUCH A HIGH GRADE.

The \$4.00 Columbian depicts the two central figures in the story of Columbus — Queen Isabella and Columbus himself. The portrait of Isabella is said to be based on a painting in Madrid, but its origins have been lost to history. The portrait of Columbus is based on a painting by the artist Lorenzo Lotto (c. 1480-1556). This portrait of Columbus was painted in 1512 as a commission from Domenico Malpiero, a Venetian senator and historian, and was executed shortly after the death of Columbus in 1504. It is one of the earliest portraits of Columbus (none is known to have been painted in his lifetime). This image was also used for several stamps of Chile.

P.S.E. Encapsulated (XF 90; SMQ \$17,000.00). Only four have graded higher (all at 95) and only four others share this grade. In our opinion, this magnificent stamp, graded XF 90 strictly “by the numbers,” is the equal of the \$4.00 Columbian stamps graded XF-Superb 95. .... 7,000.00

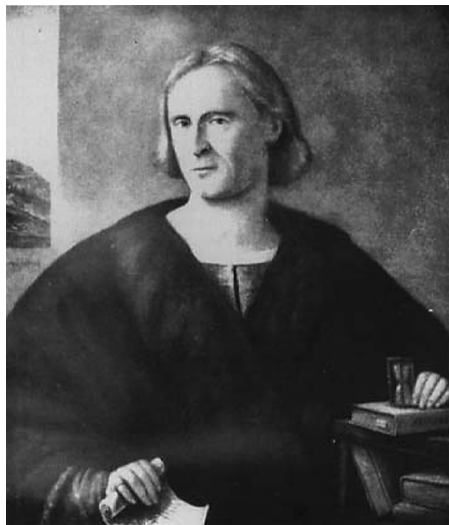

Portrait of Columbus by the artist  
Lorenzo Lotto (c. 1480-1556)





152



153



154

- 152 ★ **\$4.00 Columbian (244).** Original gum, wide margins, rich color, tiny thin specks and reperforated at bottom, Very Fine appearance, with 2009 P.S.E. certificate ..... 2,000.00
- 153 ★ **\$4.00 Columbian (244).** Original gum, lightly hinged, well-centered, reperfed at left, Very Fine appearance, with 2013 P.S.E. certificate..... 2,000.00
- 154 ★ **\$4.00 Columbian (244).** Original gum, small h.r., nice centering, bright color, miniscule perf tear at bottom right, Very Fine appearance..... 2,000.00

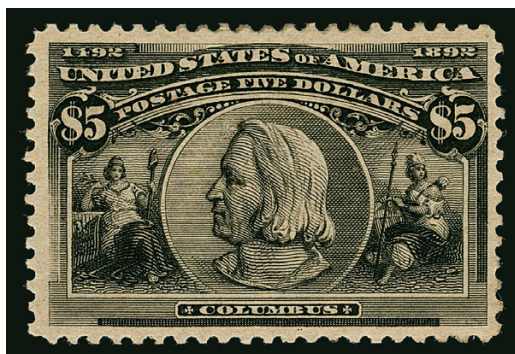

155

- 155 ★ **\$5.00 Columbian (245).** Original gum, lightly hinged, intense shade, well-proportioned margins

VERY FINE AND CHOICE ORIGINAL-GUM  
EXAMPLE OF THE \$5.00 COLUMBIAN ISSUE.

With 2012 P.S.E. certificate (OGph, VF 80;  
SMQ \$2,600.00). ..... 2,400.00

- 156 (★) **\$5.00 Columbian (245).** Unused (no gum), sharp impression, Fine, with 1983 P.F. certificate ..... 1,200.00



156

END OF SESSION ONE

# Live Internet Bidding at Siegel Auctions

## BIDDING FROM YOUR COMPUTER LETS YOU BE PART OF THE LIVE AUCTION FROM ANYWHERE IN THE WORLD!

**There's NO SUBSTITUTE for following the auction in real time.**  
**Live Internet Bidding lets you bid and buy as though you were right there in the saleroom.**  
**And it's easy.**

**This step-by-step guide will instruct you how to register, set your browser and use the bidding interface.**

**Start by following the simple steps to become a registered Live Internet Bidder.**  
**Once you've been approved for bidding, you can listen to the auction and place bids with the click of a mouse.**

### Registering with STAMP AUCTION NETWORK & SIEGEL AUCTION GALLERIES

Live Internet Bidding is managed by Stamp Auction Network (SAN).  
To bid, you must be registered and approved by *both* SAN and Siegel.  
To decide what you need to do, choose the description below that best fits you.

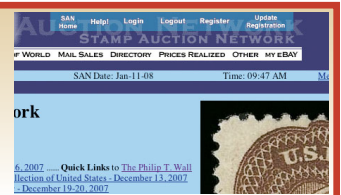

**I've already registered with SAN and have been approved by Siegel for internet bidding.**

**I'm a Siegel client, but I'm not registered with SAN.**

Go to [stampauctionnetwork.com/siegel](http://stampauctionnetwork.com/siegel) and click on "Register" at the top. Check the box for Robert A. Siegel Auction Galleries (under "R") and submit the form, indicating you are a Siegel client. Once registered at SAN, you're ready for internet bidding.

**I've bid through SAN before, but this is the first time I've bid in a Siegel sale.**

Then you just need to be approved by Siegel. Go to [stampauctionnetwork.com/siegel](http://stampauctionnetwork.com/siegel) and click on "Update Registration" at the top. Your SAN account information will be sent to us for approval (you might be asked for other trade references). Once approved by Siegel for bidding, you're ready for internet bidding.

**I've never bid with Siegel, nor registered with SAN.**

Go to [stampauctionnetwork.com/siegel](http://stampauctionnetwork.com/siegel) and click on "Register" at the top. Check the box for Robert A. Siegel Auction Galleries (under "R") and submit the form **with your trade references** (please, no family members or credit card companies as references). Once registered at SAN and approved by Siegel for bidding, you're ready for internet bidding.

Live Internet Bidding works by allowing registered bidders to observe and place bids.

Live Internet Bidding will work with any browser on both PC and Mac operating systems.

Before bidding by internet for the first time, we recommend finding a sale in progress and listening to the public broadcast or logging in as a registered bidder. This will help you develop a feel for the sale tempo and bidding interface.

### Log on to the auction at [stampauctionnetwork.com/siegel](http://stampauctionnetwork.com/siegel).

You can also log on at [siegelauctions.com](http://siegelauctions.com)

When you're logged on as a Live Internet Bidder, the bidding interface shows a photo and description of the lot, the current bid (and your bidding status), options for placing competitive bids and buttons with bid increments.

- After you click on a bid amount, the auctioneer is immediately notified of your bid.
- Retracting a bid is usually not acceptable, so please bid carefully.
- If you bid and then decide to stop, the "Pass" button will tell the auctioneer you are no longer bidding.
- You can send messages to the auctioneer (for example, a request for extension).
- You can track prior realizations from the bidding screen.



**"System Down" or "Lost Connection" events do occasionally happen.**

If you have any problems with Live Internet Bidding please call **212-753-6421** for immediate assistance.



SESSION TWO (LOTS 157-399)  
TUESDAY, OCTOBER 27, 2015, AT 1:30 P.M.

## 1894-98 BUREAU ISSUE

- 157 P **1c-\$5.00 1894 Bureau Issue, Small Die Proofs on Wove (247P2-263P2).** On original gray card backing, rich colors VERY FINE. A SCARCE COMPLETE SET OF THE 1894 ISSUE SMALL DIE PROOFS FROM A ROOSEVELT PRESENTATION ALBUM.  
Only 85 albums were produced. This is a very desirable complete set of the 1894 Issue .....(Photo Ex) 3,535.00

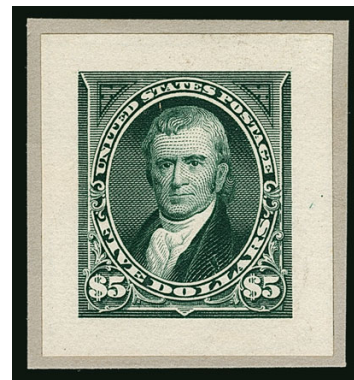

157EX



- 158 P **\$1.00-\$5.00 1894 Bureau Issue, Small Die Proofs on Wove (261AP2-263P2).** Each of the three dollar values on original gray card backing from a Roosevelt presentation album, fresh and Very Fine, only 85 albums were produced .....(Photo Ex) 1,075.00
- 159 ★ **1c Ultramarine (246).** Original gum, with **wide plate no. 27 selvage at left**, radiant color on crisp paper, perfectly centered with Jumbo margins, Extremely Fine Gem, a superb stamp in every respect, with 2013 P.F. and 2014 P.S.E. certificates (OGph, Superb 98 Jumbo; SMQ \$360.00 as 98), only one has been graded higher and one shares this grade — neither of which have plate number or imprint selvage ..... 30.00
- 160 ★★ **1c Blue (247).** Mint N.H. with **wide right plate no. 98 selvage**, pretty shade on crisp paper, wide and balanced margins, Extremely Fine Gen, with 2005 and 2014 P.S.E. certificates (XF-Superb 95; SMQ \$2,100.00), only three have graded higher (all 95J) and only five others share this grade..... 190.00
- 161 ★★ **1c Blue (247).** Mint N.H. with **wide right part imprint selvage**, rich color on bright paper, well-balanced margins, Extremely Fine, with 2015 P.F. certificate (XF 90 XQ), the "XQ" stands for extraordinary quality..... 190.00
- 162 ★★ **1c Blue (247).** Mint N.H. with **bottom plate no. 33 selvage**, rich color, small natural gum wrinkle at bottom, Very Fine and choice, with 2013 P.F. certificate (VF-XF 85)... 190.00



163EX

- 163 ★ **2c 1894 Issue, Types I-III (248-252a).** Seven stamps with recent certificates, majority Mint N.H. and several graded, including Nos. 248 (PF 85), 249 (Mint N.H.), 250 (Mint N.H., plate no. selvage), 251 (Mint N.H. according to P.S.A.G., lightly hinged according to P.F.), 251a (tiny thin spot), 252 (Mint N.H., P.S.E. 70, small gum skips), 252a (disturbed original gum, small indentation), overall a Very Fine group ..... **(Photo Ex)** 1,780.00

- 164 ★田 **2c Pink, Ty. I (248).** Bottom imprint and **plate no. 1** block of six, original gum, lightly hinged, brilliant color, few minor perf separations sensibly reinforced, Fine-Very Fine appearance, scarce plate block from the first Bureau plate ..... 325.00

- 165 ★★ **2c Carmine Lake, Ty. I (249).** Mint N.H. with **plate no. 32 selvage at top**, deep rich color, detailed impression, choice centering with unusually wide margins, Extremely Fine, ex "Scarsdale", 1999 P.F. certificate (as Dark Carmine Lake) no longer accompanies, with 2004 P.S.E. certificate (XF 90; SMQ \$1,250.00) — we feel that the margins on this stamp qualify it for Jumbo status and should be graded 90 Jumbo. .... 450.00



164



165



166

- 166 ★★ **2c Carmine, Ty. II (251).** Mint N.H. with **plate no. 131 wide selvage at left**, radiant color and detailed impression, Very Fine and choice, ex "Scarsdale", 1998 P.F. certificate no longer accompanies, with 2004 P.S.E. certificate (VF 80; SMQ \$1,100.00), this is the most difficult type and shade to obtain in choice condition ..... 1,000.00

- 167 ★★ **2c Carmine, Ty. II (251).** Mint N.H. left imprint and plate no. 131 strip of three, brilliant color, bottom stamp natural paper inclusion at lower right, fresh and Fine, with 2013 P.S.E. certificate ..... 4,000.00



167





- 168 ★ **2c Carmine, Ty. III (252).** Left imprint and plate no. 141 strip of three, top and bottom stamps Mint N.H., center stamp and selvage lightly hinged, vivid color, Very Fine, with 2013 P.F. certificate, Scott Retail as singles without premium for the position ..... 875.00
- 169 ★★ **5c Chocolate (255).** Mint N.H. with **plate no. 130 selvage at top**, radiant color, beautiful centering, Extremely Fine, with 2012 P.F. certificate (XF 90)..... 325.00
- 170 ★★ **6c Dull Brown (256).** Mint N.H. with **bottom part imprint selvage**, pretty shade, wide margins, Extremely Fine, with 2015 P.F. certificate ..... 475.00
- 171 ★ **8c Violet Brown (257).** Original gum, rich color and detailed impression, exceptional Jumbo margins, Extremely Fine Gem, with 2012 P.S.E. certificate (OGh, XF-Superb 95 Jumbo; SMQ \$650.00), only one has graded higher..... 160.00
- 172 ★★ **15c Dark Blue (259).** Mint N.H. with **bottom plate no. 52 selvage**, intense shade and impression, Very Fine and choice, a stunning stamp, ex "Vineyard", with 1982 and 2000 P.F. certificates, with 2014 P.S.E. certificate (VF 80; SMQ \$900.00)..... 850.00
- 173 ★ **50c Orange (260).** Original gum, barest trace of hinging at top, **plate no. 75 wide selvage at top**, Very Fine, with 1981 and 2012 P.F. certificates ..... 500.00
- 174 ★ **50c Orange (260).** Original gum, lightly hinged, rich color and detailed impression, wide margins, Very Fine and choice, with 2015 P.F. certificate..... 500.00



175

- 175 ★ **\$1.00 Black, Ty. I (261).** Original gum, deep shade and detailed impression on bright paper, Jumbo margins, fresh and Extremely Fine, scarce with such wide margins, ex "Golden Oak", with 1992 P.F. and 2014 P.S.E. certificates (OGh, XF 90 Jumbo; SMQ \$2,400.00), despite the "OGh" call, this stamp is not heavily hinged and has no hinge remnant .... 1,000.00

- 176° ★ **\$1.00 Black, Ty. II (261A).** Original gum, lightly hinged, intense shade and impression on crisp paper, Jumbo margins

EXTREMELY FINE GEM. A GORGEOUS ORIGINAL-GUM EXAMPLE OF THE 1894 \$1.00 TYPE II UNWATERMARKED BUREAU ISSUE.

This issue is notoriously difficult to obtain with such choice centering and wide margins. With 2015 P.S.E. certificate (OGph, XF 90 Jumbo; SMQ \$4,000.00 as 90, \$6,800.00 as 95), only four have graded higher and none share this grade..... 2,100.00

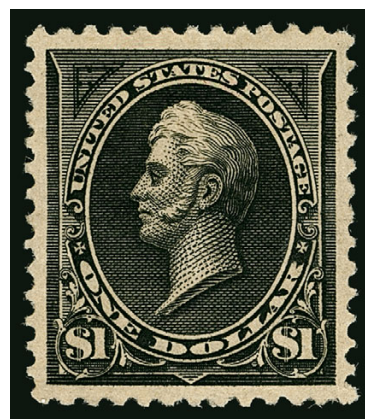

176



177

- 177 ★ **\$1.00 Black, Ty. II (261A).** Original gum, intense shade and sharp impression, well-balanced margins

VERY FINE. A WONDERFUL EXAMPLE OF THE 1894 \$1.00 TYPE II UNWATERMARKED BUREAU ISSUE.

With 2013 P.S.E. certificate (OGh, VF-XF 85; SMQ \$2,650.00) ..... 2,100.00

- 178 ★★ **\$1.00 Black, Ty. II, \$2.00 Bright Blue (261A, 262).** \$2.00 Mint N.H. with part arrow selvage at left, margins into perfs at left, rich color, natural horizontal gum crease at top, a few perf separations, appears Fine, scarce in Mint N.H. condition, with 2011 P.F. certificate, \$1.00 original gum, tiny internal crease and tiny thin near bottom, Very Fine appearance, with 1976, 2001 P.F. and 2002 P.S.E. certificates (OG, VG 50; SMQ \$500.00) ..... (Photo Ex) 8,750.00



178EX



- 179 ★ **\$2.00 Bright Blue (262).** Original gum, certificate notes some “added gum in the hinge area”, which seems like a stretch in the powers of observation, well-centered with attractive wide margins, strong intense color on bright paper

EXTREMELY FINE. THE \$2.00 1894 UNWATERMARKED BUREAU ISSUE IS RARELY ENCOUNTERED IN THIS CHOICE ORIGINAL-GUM CONDITION.

With 2009 P.S.E. certificate (OGph, VF-XF 85; SMQ \$3,500.00) ..... 2,750.00

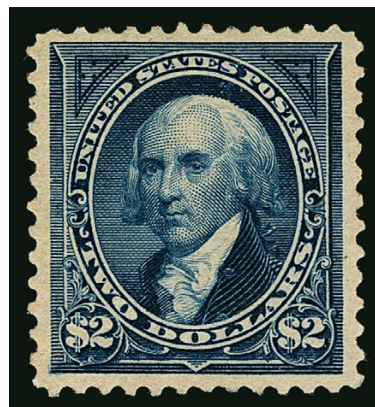

179

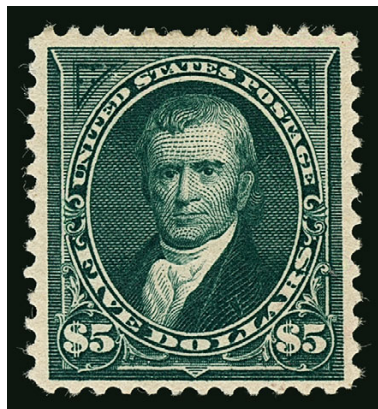

180

- 180 ★ **\$5.00 Dark Green (263).** Original gum, lightly hinged, brilliant color, well-proportioned margins

VERY FINE ORIGINAL-GUM EXAMPLE OF THE 1894 \$5.00 UNWATERMARKED BUREAU ISSUE.

With 2013 P.S.E. certificate (VF 80; SMQ \$4,500.00) ..... 4,500.00

- 181 ★★ **1c-50c 1895-98 Issues (264-275, 279-284).** Outstanding set of Mint N.H. plate number singles, 1895 Issue through the 50c including more than one of a few to show varieties, 1897 Issue complete with only No. 281 lightly hinged, each with a recent certificate and most P.F. or P.S.E. graded, including Nos. 264 (85), 265 (90), 266 (85J), 267 (85), 267 (80), 267 (90), 269 (90), 270 (85), 271 (80), 272 (85), 274 (80), 279 (85), 279B (85), 281 (90), 282a (80)

VERY FINE-EXTREMELY FINE. AN OUTSTANDING SET OF MINT NEVER-HINGED PLATE NUMBER SINGLES OF THE 1895-98 BUREAU ISSUES.

There are several stamps contained here that could stand on their own, but they are offered together to create an outstanding quality collector lot — perfect for display on an album page. Total Scott Retail without regard to the many better than VF 80 grades .....(Photo Ex) 4,790.50



181EX

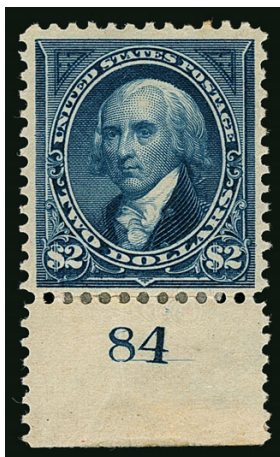

182EX

- 182 ★ **1c-\$5.00 1895-98 Issues (264-284).** Plate no. singles, all but two are top positions, original gum except \$5.00 regummed (selvage rejoined), 15c No. 274 heavily disturbed original gum, \$2.00 h.r., overall Fine with a couple Very Fine, an attractive set and seldom offered with all the dollar values included .....(Photo Ex) 4,997.00



- 183 ★★ **1c Blue (264)**. Mint N.H., perfectly centered, intense color and impression on fresh paper, Extremely Fine Gem, with 2007 P.S.E. certificate (Superb 98; SMQ \$875.00), only four grade higher ..... 17.50
- 184 ★★ **2c Carmine, Ty. I (265)**. Mint N.H., radiant color, Jumbo margins, Extremely Fine, with 2009 P.S.E. certificate (XF 90 Jumbo; SMQ \$500.00)..... 82.50
- 185 ★★ **3c Purple (268)**. Mint N.H., deep rich color and proof-like impression, fresh and Extremely Fine, with 2005 P.S.E. certificate (XF 90; SMQ \$350.00)..... 115.00
- 186 ★★ **4c Dark Brown (269)**. Mint N.H. top imprint and plate no. 106 strip of ten with half-arrow natural s.e. at left and corner selvage at right, representing the top row of the right pane, rich color, Fine, Scott Retail as imprint and plate no. strip plus singles..... 1,325.00
- 187 ★★ **5c Chocolate (270)**. Mint N.H., rich color on bright paper, gorgeous centering with Jumbo margins, Extremely Fine Gem, a huge stamp, with 1995 P.F. and 2008 P.S.E. certificates (XF-Superb 95 Jumbo; SMQ \$1,450.00) ..... 105.00
- 188 ★★ **15c Dark Blue (274)**. Mint N.H., well-centered, deep rich color and proof-like impression, fresh and Extremely Fine, with 1989 P.F. and 2014 P.S.E. certificates..... 625.00
- 189 ★ **50c Orange (275)**. Original gum, lightly hinged, with **bottom part imprint selvage**, balanced margins, Extremely Fine, with 2008 P.S.E. certificate as Mint N.H., which it is not (XF 90; SMQ \$450.00 as OGph) ..... 260.00





- 190 ★ **\$1.00 Black, Ty. I, \$2.00 Bright Blue (276, 277).** Original gum, \$1.00 h.r., \$2.00 lightly hinged, bright colors, attractive centering and margins, fresh and Fine, \$1.00 with 1994, 2013 P.F. and 2014 P.S.E. certificates, \$2.00 with 2002 P.S.E. certificate (OG, F-VF 75; SMQ \$625.00) ..... **(Photo Ex)** 1,500.00
- 191 ★ **\$1.00 Black, Ty. II (276A).** Original gum, h.r., intense shade on bright paper, Fine, with 2000 and 2013 P.F. certificates ..... 1,250.00
- 192 ★★ **\$2.00 Bright Blue (277).** Mint N.H. with **top plate no. 84 selvage**, bright color on fresh paper, Fine, dollar-value 1894-95 Bureaus are very elusive in Mint N.H. condition, especially with plate numbers ..... 2,900.00
- 193 ★ **\$2.00 Bright Blue (277).** Original gum, lightly hinged, rich color on bright paper, wide margins, Very Fine and choice, with 1980 P.F. and 2015 P.S.E. certificates (OGph, VF-XF 85; SMQ \$1,150.00) ..... 900.00
- 194 ★ **\$2.00 Bright Blue (277).** Original gum, deep rich color, nice margins and centering, fresh and Very Fine, with 2012 P.F. certificate ..... 900.00
- 195 ★ **\$2.00 Bright Blue (277).** Original gum, h.r., bright color, few shortish perfs at bottom, otherwise Very Fine ..... 900.00
- 196 ★ **\$5.00 Dark Green (278).** Original gum, well-balanced margins, fresh color on bright paper, Very Fine and choice, with 2012 P.F. certificate (VF-XF 85) ..... 2,000.00
- 197 ★ **\$5.00 Dark Green (278).** Original gum, rich color, strong Fine and nearly Very Fine, with 2008 P.F. certificate ..... 2,000.00



- 198 ★★ **1c Deep Green (279)**. Mint N.H., outstanding centering within wide margins, wonderfully rich color and detailed impression, Extremely Fine Gem, with 2007 P.S.E. certificate (Superb 98; SMQ \$1,100.00), just three grade higher ..... 25.00
- 199 ★★ **2c Rose Carmine, Ty. IV (279Bc)**. Mint N.H., vibrant color in the Rose Carmine shade, fresh and Fine, with 2012 A.P.S. certificate ..... 850.00
- 200 ★★ **2c Pink, Ty. IV (279Bg)**. Mint N.H. top imprint and plate no. 509 strip of three, vivid color, nicely centered, Very Fine, with 2013 P.S.E. certificate (VF 80) ..... 525.00
- 201 **2c Red, Ty. IV, Booklet Pane of Six, Horizontal Wmk. (279Bj)**. Two, both missing top tab, first bold strikes of "Allegheny Pa." registry oval cancels, center pair with thins, otherwise Fine-Very Fine, second bold circle of wedges cancels, top left stamp tiny crease at top left and tiny tear, Very Fine appearance, a rare pair of used booklet panes, our census of this issue in used condition, available at <http://siegelauctions.com/dynamic/census/279Bj/279Bj.pdf>, contains only five used panes, of which only two retain their tabs, with 2007 and 2003 P.F. certificates respectively, lot also contains an unused lightly hinged 279Bj, Very Fine — Scott Retail \$6,500.00 with tabs ..... (Photo Ex) E. 400-500
- 202 ★★ **6c Lake (282)**. Mint N.H., beautiful intense color on post-office fresh paper, choice centering, Extremely Fine Gem, with 2003 and 2013 P.F. certificates (XF 90 XQ), the "XQ" denotes extraordinary quality ..... 140.00
- 203 ★★ **10c Brown, Ty. I (282C)**. Mint N.H., brilliant color, fresh and Very Fine, ex "Golden Oak", with 1978 P.F. certificate ..... 525.00
- 204 ★★ **15c Olive Green (284)**. Mint N.H., guide line at bottom, unusually wide margins and almost perfectly centered, rich color on bright white paper, Extremely Fine, with 2009 P.S.E. certificate (XF 90; SMQ \$1,600.00), by centering alone this is a 95, but the grade was likely reduced for the guide line ..... 475.00
- 205 ★★ **15c Olive Green (284)**. Original gum with **wide bottom plate no. 264 selvage**, blue "RWB" backstamp and perhaps a faint trace of hinging, accompanying certificate states Mint N.H., intense shade and impression, well-balanced margins, Extremely Fine, ex "Golden Oak", with 1985 P.F. and 2007 P.S.E. certificates (VF-XF 85; SMQ \$800.00 as Mint N.H., \$200.00 as hinged), given the choice centering we are sure the backstamp was taken into consideration in the grading of this stamp, Scott Retail as hinged ..... 150.00



## TRANS-MISSISSIPPI ISSUE

- 206 ★★ **1c Trans-Mississippi (285).** Mint N.H., exceedingly well-centered, wonderfully bright and fresh, Extremely Fine Gem, with 2011 P.S.E. certificate (Superb 98; SMQ \$2,000.00), only two grade higher..... 67.50



206



- 207 ★★ **1c, 2c Trans-Mississippi (285-286).** Mint N.H., radiant color, fresh and Extremely Fine, 2c with 2008 P.S.E. certificate (XF 90).....(Photo Ex) 135.00
- 208 ★★田 **2c Trans-Mississippi (286).** Mint N.H. pane of 50 from the left half of plate no. 722, intense shade, fresh color, Very Good-Fine, Scott Retail as singles and two plate blocks ..  
.....Not illustrated 4,065.00
- 209 ★★ **4c Trans-Mississippi (287).** Top plate no. 634 selvage, stamp Mint N.H., lightly hinged in selvage only, vibrant color, Very Fine and choice, with 2015 P.S.E. certificate 300.00
- 210 ★★ **4c Trans-Mississippi (287).** Mint N.H., vivid color, wide margins, Very Fine and choice, ex "Golden Oak"..... 300.00
- 211 ★★ **5c Trans-Mississippi (288).** Mint N.H., rich color on bright paper, wide and balanced margins, Extremely Fine, with 1992 P.F. and 2008 P.S.E. certificates (XF 90; SMQ \$725.00)..... 275.00
- 212 ★★ **8c Trans-Mississippi (289).** Mint N.H., crisp impression, balanced margins, Extremely Fine, with 2013 P.F. certificate (XF 90)..... 425.00





213



214



215



216



217

- 213 ★田 **8c Trans-Mississippi (289)**. Bottom right corner imprint and plate no. 643 block of eight, stamps Mint N.H., single h.r. and pencil notation in selvage, bright shade, few expertly reattached perf separations in selvage, small corner crease in selvage at bottom right, Very Good-Fine, Scott Retail as hinged plate block of six and two Mint N.H. singles ..... 4,100.00
- 214 ★★ **10c Trans-Mississippi (290)**. Mint N.H., rich color and detailed impression, wide and balanced margins, Extremely Fine, with 2010 P.S.E. certificate ..... 425.00
- 215 ★ **\$1.00 Trans-Mississippi (292)**. Original gum, lightly hinged, proof-like impression on bright white paper, fresh and Fine..... 1,400.00
- 216 (★) **\$1.00 Trans-Mississippi (292)**. Unused (most likely regummed with some slight gum residue on front), three wide margins, Fine, Scott Retail as no gum ..... 800.00
- 217 **\$1.00 Trans-Mississippi (292)**. Wonderfully well-centered, Philadelphia oval cancel, couple light thins, appears Very Fine..... 725.00



## PAN-AMERICAN ISSUE



- 218 ★田 **1c-10c Pan-American (294-299).** Blocks of four, some stamps Mint N.H., 1c with part imprint and plate no. 1172 selva at bottom, fresh, Fine-Very Fine, most in the higher grade .....(Photo Ex) 3,218.00
- 219 ★★ **1c-8c Pan-American (294-295, 297-298).** Mint N.H., brilliant colors, 2c vignette shifted noticeably to top, Very Fine, 5c and 8c with P.S.E. certificates (8c graded VF 80)..... (Photo Ex) 492.50
- 220 ★★ **2c Pan-American (295).** Mint N.H., wide balanced margins, bright color, Extremely Fine Gem, with 2004 P.F. and 2007 P.S.E. certificates (Superb 98; SMQ \$875.00)..... 40.00
- 221 ★★ **2c Pan-American (295).** Mint N.H., exceedingly well-centered, bright color, Extremely Fine, with 2005 P.S.E. certificate (XF-Superb 95; SMQ \$350.00)..... 40.00
- 222 ★ **2c Pan-American (295).** Single hinge mark, **vignette shifted strongly to top left**, wide margins, Extremely Fine, scarce with such a pronounced shift, the chimney and smoke are fully into the frame..... 15.50
- 223 ★★田 **2c Pan-American (295).** Mint N.H. bottom imprint and plate no. 1167 block of six, deep shade, bright paper, Very Fine and choice, a beautiful plate block, with 2015 P.S.E. certificate ..... 475.00
- 224 ★★田 **2c Pan-American (295).** Mint N.H. bottom left half-arrow, imprint and plate no. 1078 block of eight, fresh and Very Fine..... 555.00
- 225 ★★ **4c Pan-American (296).** Mint N.H., deep rich colors, unusually wide margins, Extremely Fine Gem, with 2008 P.S.E. certificate (XF 90 Jumbo; SMQ \$600.00) ..... 170.00
- 226 ★★ **4c Pan-American (296).** Mint N.H., rich colors and detailed impressions, well-balanced margins, fresh and Extremely Fine, with 2015 P.F. certificate (XF 90) ..... 170.00



227

- 227 ★★ **5c Pan-American (297).** Mint N.H., extraordinarily well-centered, uncommonly wide margins, bright fresh color  
EXTREMELY FINE GEM. A FABULOUS 5-CENT PAN-AMERICAN FOR THE COLLECTOR OF OUTSTANDING QUALITY STAMPS.

With 2008 P.S.E. certificate (Superb 98; SMQ \$3,800.00).  
There is only one stamp in the P.S.E. Population Report that grades higher (at 100) ..... 180.00



- 228 ★★ **8c Pan-American (298).** Mint N.H., well-centered, rich color, Extremely Fine, with 2009 P.S.E. certificate (VF-XF 85; SMQ \$325.00)..... 230.00  
229 ★★ **10c Pan-American (299).** Mint N.H., pretty colors, well-balanced margins, Extremely Fine, with 2006 P.S.E. certificate (XF 90; SMQ \$900.00)..... 300.00

### 1902-08 ISSUE

- 230 ★★ **1c-50c 1902-03 Issue (300, 303-310).** Choice set of **Mint N.H. plate no.** singles or multiples, all but one with a certificate (couple with more than one), three graded including Nos. 300 (90), 305 (80) and 308 (85), the 4c and 10c represented by imprint and plate no. strips of three, 4c strip with light fingerprint on gum, 8c small natural internal crease, Very Fine-Extremely Fine, a fresh and beautiful group of 1902 issue plate nos. ....(Photo Ex) 3,177.50  
231 ★★ **1c-13c 1902-03 Issue (300-306, 308, 314, 319b, 320).** 1c lightly hinged, others Mint N.H., rich colors, selected by the owner for superior eye appeal, Extremely Fine group, seven with certificates including Nos. 306 and 319b graded XF 90.....(Photo Ex) 928.50  
232 ★★ **1c Blue Green (300).** Mint N.H., precise centering amid wide margins, rich color, Extremely Fine Gem, a beautiful stamp, with 2006 P.S.E. certificate (Superb 98; SMQ \$750.00), only one stamp grades higher..... 27.50  
233° **1c Blue Green (300).** Perfectly centered with Jumbo margins, deep rich color and proof-like impression on bright paper, neat wavy-lines machine cancel, Extremely Fine Gem, a phenomenal stamp in every respect, with 2015 P.S.E. certificate (Gem 100 Jumbo; unpriced in SMQ above the grade of 100, SMQ \$800.00 as 100), this is the highest grade possible on the grading chart and only one other shares it, as an indicator of scarcity of this issue in the highest grades there are none graded 100 and only four at 98J ..... 0.25  
234 ★ **3c-15c 1902-03 Issue (302-309).** Collection of imprint and plate no. strips of three, showing a range of plate nos. including 15 of 3c, 13 of 4c, 21 of 5c, two of 6c, ten of 8c, eight of 10c and one each of 13c and 15c, original gum, some Mint N.H. stamps, some flaws to be found, the more obvious ones not counted in total Scott Retail, which exceeds \$19,000.00...*Not illustrated* E. 1,500-2,000



- 235 ★★田 5c Blue (304). Mint N.H. bottom imprint and plate no. 3484 block of six, deep rich color on bright paper, Very Fine, a plate block with wonderful visual appeal, with 2007 P.F. certificate ..... 1,425.00



235

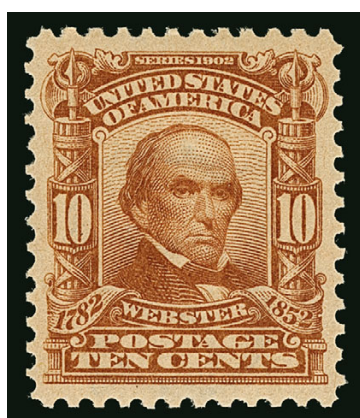

236

- 236 ★★ 10c Pale Red Brown (307). Mint N.H., brilliant color, gorgeous centering with wide margins, Extremely Fine Gem, with 2009 P.S.E. certificate (XF-Superb 95; SMQ \$1,200.00), only two have graded higher ..... 150.00

- 237 ★★ 8c Violet Black (306). Mint N.H., exceedingly wide balanced margins, deep shade and sharp impression, Extremely Fine Gem, a select wide-margined example, with 2008 P.S.E. certificate (Superb 98; SMQ \$2,000.00) ..... 100.00

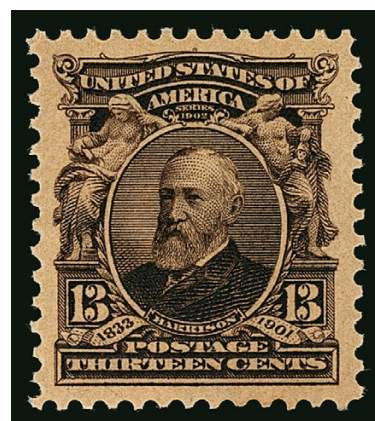

237

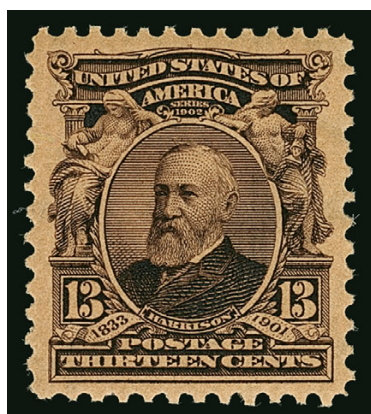

238

- 238 ★★ 13c Purple Black (308). Mint N.H., exceptionally well-centered with uncharacteristically wide margins, strong color and impression, Extremely Fine Gem, with 1994 P.F. and 2007 P.S.E. certificates (XF-Superb 95; SMQ \$850.00) ..... 100.00



- 239 ★★ **13c Purple Black (308).** Mint N.H., strong shade and impression, wonderful centering with wide margins, Extremely Fine, with 1989 P.F. and 2009 P.S.E. certificate (XF 90 Jumbo; SMQ \$500.00)..... 100.00
- 240 ★★ **13c Purple Black (308).** Mint N.H., well-centered, rich color, Extremely Fine, with 2004 P.S.E. certificate (XF 90; SMQ \$300.00) ..... 100.00
- 241 ★田 **13c Purple Black (308).** Bottom imprint and plate no. 3827 block of six, five stamps Mint N.H., top center stamp lightly hinged, wonderful depth of color, Very Fine, with 2007 P.F. certificate ..... 675.00
- 242 ★★ **15c Olive Green (309).** Mint N.H. with **bottom plate no. 3208 selvage**, deep rich color, Very Fine, with 2004 P.F. certificate ..... 475.00
- 243 ★ **50c Orange (310).** Single hinge mark, vibrant color on bright paper, wide and balanced margins, fresh and Extremely Fine, with 2015 P.F. certificate (XF 90) ..... 375.00
- 244 ★★ **\$2.00 Dark Blue (312).** Mint N.H., deep rich color on bright paper, fresh and Fine, with 2011 P.F. certificate ..... 2,650.00
- 245 ★ **\$2.00 Dark Blue (312).** Lightly hinged, beautifully centered with nicely proportioned margins, deep rich color, Extremely Fine, with 1992 P.F. certificate ..... 850.00
- 246 ★ **\$2.00 Dark Blue (312).** H.r., bright shade, well-balanced margins, single short perf at top left not mentioned on accompanying certificate, Extremely Fine appearance, with 1974 P.F. certificate ..... 850.00



- 247 ★★ **\$5.00 Dark Green (313).** Mint N.H. with **plate no. 1620** selvage at top, rich color and proof-like impression

FINE AND RARE MINT NEVER-HINGED PLATE NUMBER SINGLE OF THE \$5.00 1902 ISSUE.

Plate 1620 was the only plate used to print the \$5.00 1902 issue. With 1999 P.F. and 2014 P.S.E. certificates...  
..... 6,500.00

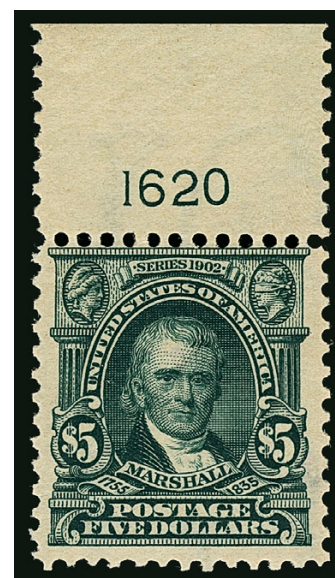

247



248



249

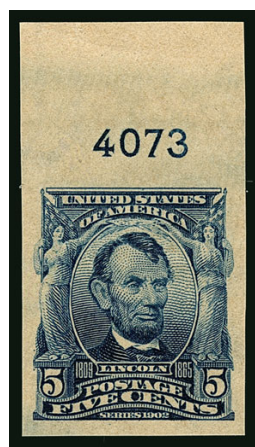

250

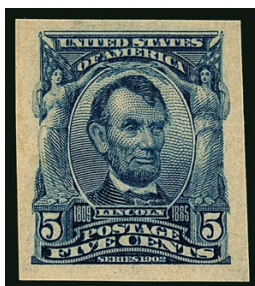

251



252



253

- 248 ★ **\$5.00 Dark Green (313).** Lightly hinged, deep shade, fresh and Fine, with 2008 P.F. certificate..... 2,100.00
- 249 ★★ **5c Blue, Imperforate (315).** Mint N.H., huge margins, deep rich color and proof-like impression, Extremely Fine Gem, with 2015 P.S.E. certificate (XF-Superb 95; SMQ \$900.00)..... 600.00
- 250 ★★ **5c Blue, Imperforate (315).** Mint N.H., huge to enormous margins with top **plate no. 4073**, fresh, intense color, Extremely Fine Gem, with 2014 P.F. certificate (XF 90 XQ), the "XQ" denotes extraordinary quality ..... 600.00
- 251 ★★ **5c Blue, Imperforate (315).** Mint N.H., rich color on bright paper, large margins, Extremely Fine, with 2015 P.S.E. certificate (XF 90; SMQ \$850.00)..... 600.00
- 252 ★★ **5c Blue, Imperforate (315).** Mint N.H., large even margins, rich color, Extremely Fine, ex Laehder, with 1995 P.F. certificate ..... 600.00
- 253 ★ **5c Blue, Imperforate (315).** Horizontal pair, large even margins, faint overall toning, otherwise Extremely Fine, with 2000 P.F. and 2015 P.S.E. certificates, only the latter mentioning the toning ..... 675.00



254



255

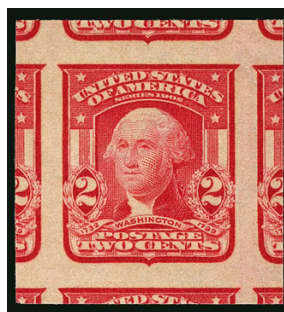

256



257

- 254 ★★ **2c Carmine, Ty. I (319).** Mint N.H., excellent centering, lovely bright color, Extremely Fine Gem, with 2006 P.S.E. certificate (Superb 98; SMQ \$850.00) ..... 15.00
- 255 ★★ **2c Carmine, Ty. I, Imperforate (320).** Mint N.H., enormous even margins all around, bright and fresh, Extremely Fine Gem, with 2007 P.S.E. certificate (Gem 100; SMQ \$150.00 for 98, the highest grade priced) ..... 32.50
- 256 ★★ **2c Scarlet, Ty. I, Imperforate (320b).** Mint N.H., huge margins all around showing significant portions of all eight adjoining stamps, brilliant color, Extremely Fine Gem, perfect in every way, with 2015 P.S.E. certificate (Gem 100 Jumbo; unpriced in SMQ above the grade of 90)..... 37.50
- 257 ★★ **2c Carmine Rose, Ty. I, Imperforate (320c).** Mint N.H. horizontal pair, large margins, radiant color, Extremely Fine, scarce shade, with 2015 P.S.E. certificate (XF 90; unpriced in SMQ as a pair) ..... 300.00

## LOUISIANA PURCHASE ISSUE



258

- 258°★★田 **2c Louisiana Purchase (324).** Mint N.H. wide top imprint and plate no. 2095 block of six, brilliant color, gorgeous centering throughout, Extremely Fine Gem, a phenomenal plate block in every respect, with 2015 P.S.E. certificate..... 550.00

- 259 ★★ **3c Louisiana Purchase (325).** Mint N.H., flawlessly centered with remarkably wide margins, rich color and proof-like impression

EXTREMELY FINE GEM. AN EXCEEDINGLY HANDSOME MINT-NEVER HINGED EXAMPLE OF THE 3-CENT LOUISIANA PURCHASE.

With 2008 P.S.E. certificate (Superb 98; SMQ \$3,500.00). Only one stamp has graded higher..

..... 185.00



259





260



261



262

- 260 ★★ **3c Louisiana Purchase (325).** Mint N.H., extra wide margins which are most uncharacteristic of this stamp, attractive fresh color, Extremely Fine Gem, with 2008 P.S.E. certificate (XF-Superb 95 Jumbo; SMQ \$1,850.00)..... 185.00
- 261 ★★ **5c Louisiana Purchase (326).** Mint N.H., rich color, balanced margins, Extremely Fine, with 2007 P.S.E. certificate (XF 90; SMQ \$525.00) ..... 200.00
- 262 ★★ **10c Louisiana Purchase (327).** Mint N.H., pretty shade, well-proportioned margins, Extremely Fine, a beautiful stamp, with 2004 and 2008 P.F. certificates (XF 90) .. 310.00

## JAMESTOWN ISSUE



263



264



265

- 263 ★★ **5c Jamestown (330).** Mint N.H., deep rich color and proof-like impression, Extremely Fine, with 2008 P.S.E. certificate (XF 90; SMQ \$750.00) ..... 285.00
- 264 ★★ **5c Jamestown (330).** Mint N.H., choice centering, deep shade, Extremely Fine, with 2005 P.S.E. certificate (XF 90; SMQ \$750.00) ..... 285.00
- 265 ★★ **5c Jamestown (330).** Mint N.H., rich color on bright paper, well-proportioned margins, Extremely Fine, with 2015 P.F. certificate (XF 90)..... 285.00

## 1908-12 ISSUES



- 266 ★田 **1c-15c 1908-10 Issues (331-332, 336-337, 339-340, 374, 378, 381).** 12 imprint and plate no. blocks of six, including two each of Nos. 331-332 showing different imprint types, 331 Mint N.H. top and bottom blocks, 332 top (Mint N.H.) and left blocks, No. 336 top plate block, h.r. and slightly oxidized, 337 bottom block, 339 top block, 340 top block, two of No. 374, top and bottom showing different imprint formats, 378 disturbed gum top block, finally No. 380 bottom block, disturbed gum and thinned, overall Fine-Very Fine .....(Photo Ex) 4,640.00
- 267 **2c Carmine (332).** Huge margins and perfect centering, neat machine cancel, Extremely Fine Gem, with 2012 P.S.E. certificate (Superb 98 Jumbo; unpriced in SMQ above the grade of 98, \$175.00 as 98)..... 0.35
- 268 ★★ **3c Deep Violet (333).** Mint N.H. with bottom plate no. 5121 and star selvage, deep rich color and proof-like impression, outstanding centering with wide margins, Extremely Fine Gem, with 2000 P.F. and 2005 P.S.E. certificates (XF-Superb 95; SMQ \$550.00), only two have graded higher and only five others share this grade ..... 75.00
- 269 ★田 **3c Deep Violet (333).** Wide top imprint and plate no. 4926 block of six, beautiful margins and centering, sharp impression, possible tiny faintest trace of hinging in selvage, Extremely Fine, choice plate block, Scott Retail as hinged ..... 375.00



270

- 270 ★★ **4c Orange Brown (334).** Mint N.H., mathematically perfect centering within lavish margins, brilliant color and clarity of impression

EXTREMELY FINE GEM. A SUPERB MINT NEVER-HINGED EXAMPLE OF SCOTT NO. 334, WHICH HAS RECEIVED THE PERFECT GRADE OF GEM 100 FROM P.S.E.

With 2008 P.S.E. certificate (Gem 100; SMQ \$2,350.00 as 98, the highest grade priced). This is the only example to grade Gem 100 (there is also one 100J) ..... 92.50





- 271 ★★ **4c Orange Brown (334)**. Mint N.H., radiant color, unusually wide margins, Extremely Fine Gem, with 2007 P.S.E. certificate (XF-Superb 95; SMQ \$650.00) ..... 92.50
- 272 ★★田 **4c Orange Brown (334)**. Mint N.H. top imprint and plate no. 4934 block of six, rich color on post-office fresh paper, Fine-Very Fine, the left block of four particularly nice ..... 725.00
- 273 ★★ **5c Blue (335)**. Mint N.H., deep rich color on bright paper, precise centering, Extremely Fine, with 1990 P.F. and 2011 P.S.E. certificate (XF 90; SMQ \$275.00) ..... 120.00
- 274 ★田 **5c Blue (335)**. Top imprint and plate no. 4931 block of six, barest trace of hinging, bright color, bottom right stamp natural gum bend, Very Fine and choice, a lovely top plate block, ex "Saddleback" ..... 525.00
- 275 ★★ **6c Red Orange (336)**. Mint N.H., vivid color on post-office fresh paper, choice centering and margins, Extremely Fine Gem, with 2014 P.S.E. certificate (XF-Superb 95; SMQ \$1,000.00) ..... 150.00
- 276 ★★ **6c Red Orange (336)**. Mint N.H., vibrant color on bright paper, well-balanced margins, Extremely Fine, with 2012 P.S.E. certificate (XF 90; SMQ \$325.00) ..... 150.00



- 277 ★★ **8c Olive Green (337)**. Mint N.H., rich color, choice centering, Extremely Fine, with 1999 P.F. and 2009 P.S.E. certificates (XF 90; SMQ \$275.00) ..... 105.00
- 278 ★★ **10c Yellow (338)**. Mint N.H., beautifully centered, bright color, Extremely Fine, with 2007 P.S.E. certificate (XF 90; SMQ \$375.00) ..... 160.00
- 279 ★★田 **10c Yellow (338)**. Mint N.H. block of six with plate no. 4940 and part imprint at right, bright color, Fine, Scott Retail as singles ..... 960.00
- 280 ★★ **15c Pale Ultramarine (340)**. Mint N.H., brilliant color on bright paper, almost perfect centering, Extremely Fine Gem, with 2013 P.S.E. certificate (XF-Superb 95; SMQ \$1,100.00) ..... 150.00
- 281 ★★ **15c Pale Ultramarine (340)**. Mint N.H., brilliant color, wide margins, Extremely Fine, with 2010 P.S.E. certificate (XF 90; SMQ \$350.00) ..... 150.00
- 282 ★★ **50c Violet (341)**. Mint N.H., pretty shade, wide margins, Very Fine and choice, with 1997 and 2007 P.F. certificates..... 700.00
- 283 ★ **50c Violet (341)**. Barest trace of what may be hinging at bottom left, **plate no. 4956 wide selvage at bottom**, pretty shade, choice centering, few weak perfs at bottom not mentioned on accompanying certificates, Extremely Fine, ex Odeneal, with 1987 and 2007 P.F. certificates, the former as block of four..... 300.00



- 284 ★田 **50c Violet (341)**. Bottom imprint and plate no. 4956 block of six, bottom stamps and top right Mint N.H., other two lightly hinged, rich color VERY FINE PLATE BLOCK OF THE 50-CENT 1909 DOUBLE-LINE WATERMARKED WASHINGTON ISSUE, SCOTT 341.

Scott 341 was produced from only one plate, No. 4956, which had plate number blocks at top and bottom.

Ex Hall..... 7,000.00



284

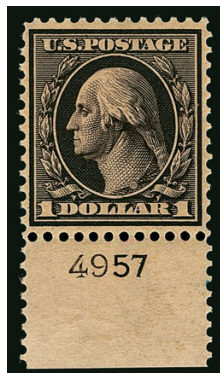

285

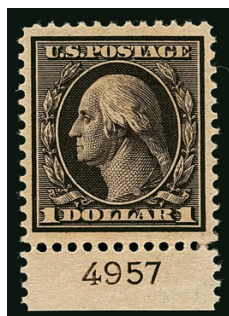

286

- 285 ★★ **\$1.00 Violet Brown (342)**. Mint N.H. with **plate no. 4957 selvage** at bottom, intense shade and impression, well-balanced margins, Very Fine and choice, with 2012 P.F. certificate (VF 80) ..... 1,150.00
- 286 ★ **\$1.00 Violet Brown (342)**. Hinged at top, **plate no. 4957 selvage** at bottom, outstanding centering, Extremely Fine, with 2014 P.F. certificate (XF 90 XQ), the "XQ" denotes extraordinary quality ..... 500.00
- 287 ★★ **1c Green, Coil (348)**. Mint N.H. guide line strip of four, rich color, Very Fine, with 1993 P.F. certificate, Scott Retail as guide line pair and two singles ..... 750.00



287



288

- 288 ★★ **1c Green, Coil (348)**. Mint N.H. guide line pair, incredibly well-centered with the widest margins possible for a genuine coil, beautiful rich color on bright white paper

EXTREMELY FINE GEM. A SUPERB MINT NEVER-HINGED GUIDE LINE PAIR OF SCOTT NO. 348 IN THE FINEST ATTAINABLE QUALITY.

Ex Dr. Killien. With 2000 P.F. and 2006 P.S.E. certificates (Superb 98; SMQ \$3,600.00). This is the highest grade the P.S.E. has awarded to a line pair of No. 348, with only two others sharing this impressive grade ..... 600.00



- 289 ★★ **1c Green, Coil (348).** Mint N.H. guide line pair, rich color, choice centering, Extremely Fine, with 2005 P.S.E. certificate (XF 90; SMQ \$1,000.00)..... 600.00
- 290 ★★ **1c Green, Coil (348).** Mint N.H. guide line pair, pretty shade, well-balanced margins, fresh and Extremely Fine, with 1994 P.F. certificate ..... 600.00
- 291 ★★ **1c Green, Coil (348).** Mint N.H. guide line pair, bright and fresh, Very Fine, with 2006 P.S.E. certificate (VF 80; SMQ \$600.00) ..... 600.00
- 292 ★ **1c Green, Coils (348, 385).** Guide line pairs of each, both with bottom stamps Mint N.H., latter with a couple minor perf separations, Fine, with 1995 P.S.E. and 2004 P.F. certificates respectively.....(Photo Ex) 725.00
- 293 ★★ **1c Green, Coil (348).** Pair, top stamp Mint N.H., bottom stamp barest trace of hinging if at all, choice centering, Extremely Fine Gem, with 2015 P.F. certificate (XF-Superb 95), Scott Retail as singles..... 110.00
- 294 ★★ **1c Green, Coil (348).** Mint N.H., wide margins and perfect centering, post-office fresh in every respect, Extremely Fine Gem, a superb stamp, with 2011 P.S.A.G. certificate as No. 385 in error (98J OgNH), with 2015 P.S.E. certificate as No. 348 (Superb 98; SMQ \$575.00)..... 75.00
- 295 ★★ **1c Green, Coil (348).** Mint N.H., wide margins, brilliant color, Extremely Fine Gem, with 2007 P.S.E. certificate (Superb 98; SMQ \$575.00), only three grade higher..... 75.00
- 296 ★ **2c Carmine, Coil (349).** Guide line pair, bottom stamp Mint N.H., extra wide margins at sides and at top and bottom, vivid color, Very Fine and choice, with 1990 and 2012 P.F. certificates (VF 80) ..... 550.00
- 297 ★★ **2c Carmine, Coil (349).** Mint N.H., brilliant color, well-balanced margins, Extremely Fine, with 2007 P.S.E. certificate (XF 90; SMQ \$450.00) ..... 210.00





- 298 ★★ **4c Orange Brown, Coil (350).** Mint N.H. guide line strip of four, rich color, attractive centering, slightly weakened perfs but intact without separations, Very Fine, a scarce Mint N.H. guide line strip of four, with 1990 P.F. certificate ..... 3,250.00
- 299 ★ **4c Orange Brown, Coil (350).** Guide line pair, well-proportioned margins, fresh, Very Fine and choice, with 1983 A.P.S. and 2013 P.F. certificates (VF-XF 85) ..... 1,175.00
- 300 ★★ **4c Orange Brown, Coil (350).** Mint N.H., rich color on bright paper, unusually wide margins, Extremely Fine, with 2012 P.F. certificates (XF 90) ..... 325.00
- 301 ★★ **5c Blue, Coil (351).** Mint N.H. guide line pair, outstanding centering, rich color, natural gum wrinkle in top stamp uncharitably called a “natural crease” on most recent certificate, still Extremely Fine, with 2000 P.S.E. and 2014 P.F. certificates ..... 2,350.00
- 302 ★ **5c Blue, Coil (351).** Guide line pair, lightly hinged, bright color, tiny natural inclusion in bottom stamp, Very Fine, with 2014 P.F. certificate ..... 1,075.00

- 303 ★★ **5c Blue, Coil (351).** Mint N.H., precisely centered, wonderfully rich color on bright paper  
EXTREMELY FINE GEM. A HIGHLY SELECT MINT NEVER-HINGED SINGLE OF SCOTT NO. 351.  
With 1997 P.F. and 2007 P.S.E. certificates (Superb 98; SMQ \$3,000.00). This is the highest grade awarded, which is shared by three others ..... 325.00

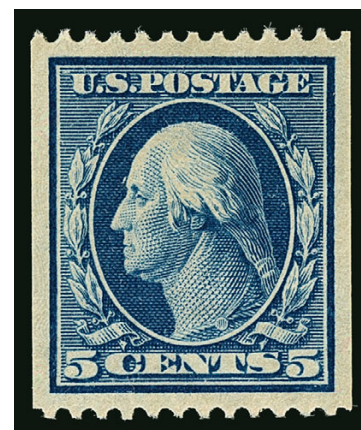

303



304



305



306

- 304 ★★ **5c Blue, Coil (351).** Mint N.H., intense shade and impression, Jumbo margins, Extremely Fine, scarce with such wide margins, with 1994 P.F. and 2008 P.S.E. certificates (XF 90 Jumbo; SMQ \$725.00 as 90, \$1,600.00 as 95) ..... 325.00
- 305 ★★ **1c Green, Coil (352).** Mint N.H. pair, well-proportioned margins, Very Fine, with 2010 Weiss certificate..... 550.00
- 306 ★ **2c Carmine, Coil (353).** Guide line pair, lightly hinged, wide margins and well-centered, fresh color, Very Fine and choice, with 1986 and 2013 P.F. certificates (VF-XF 85)..... 750.00



307

- 307 ★★ **4c Orange Brown, Coil (354).** Mint N.H. guide line pair, deep rich color, attractive margins and centering on post-office fresh paper

VERY FINE MINT NEVER-HINGED GUIDE LINE PAIR OF THE 4-CENT 1909 HORIZONTAL COIL, SCOTT 354.

With 2004 P.F. and 2013 P.S.E. certificates (F-VF 75; SMQ \$2,000.00). This is an exceedingly difficult coil line pair to find in Mint N.H. condition with decent centering. Only three Mint N.H. line pairs have achieved a higher grade from P.S.E. (one each at 80, 85 and 90). Among all the 1908-09 double-line watermarked coils, only the 2c Scott 353 has as low a population of centered Mint N.H. line pairs in the P.S.E. Population report (excluding the rare 10c, Scott 356)..... 3,000.00



308



309

- 308 ★ **4c Orange Brown, Coil (354).** Pair with 3mm spacing, lightly hinged, rich color, left stamp particularly wide margins, Very Fine, with 1981 and 2002 P.F. certificates 450.00
- 309 ★ **5c Blue, Coil (355).** Guide line pair, deep rich color, outstanding centering with well-proportioned margins, Very Fine and choice, with 2007 P.F. certificate (VF-XF 85)..... 1,500.00





310

- 310 ★ **10c Yellow, Coil (356).** Pair, vibrant color as fresh as the day it was printed, right stamp h.r., slight diagonal creasing as often seen on this coil issue  
 VERY FINE APPEARING PAIR OF THE SCARCE 1909 10-CENT YELLOW COIL, SCOTT 356.  
 With 1980 P.F. certificate..... 7,500.00

## BLUISH PAPER



311

- 311 ★★ **1c Green, Bluish (357).** Mint N.H., marvelously well-centered, intensely rich color  
 EXTREMELY FINE GEM. AN ESPECIALLY HANDSOME ONE-CENT ON BLUISH PAPER.  
 With 2008 P.S.E. certificate (Superb 98; SMQ \$3,500.00).  
 Only one stamp grades higher (98J) ..... 170.00

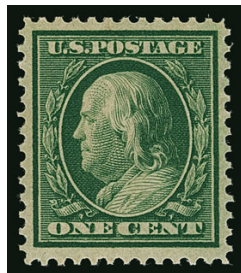

312



313

- 312 ★★ **1c Green, Bluish (357).** Mint N.H., intense shade on deeply blued paper, balanced margins, Extremely Fine, with 1989 and 2006 P.F. certificates (XF 90) ..... 180.00  
 313 ★田 **1c Green, Bluish (357).** Bottom imprint and plate no. 4889 block of six, narrow selvage but imprint complete, five stamps Mint N.H., deep rich color, natural gum bend bottom right stamp, Fine-Very Fine ..... 3,100.00



314

314 ★★ **2c Carmine, Bluish (358).** Mint N.H., extraordinarily wide and well-balanced margins, radiant color

EXTREMELY FINE GEM. A PARTICULARLY DESIRABLE AND EYE-APPEALING MINT NEVER-HINGED EXAMPLE OF THE 2-CENT ON BLuish PAPER.

With 2008 P.S.E. certificate (Superb 98; SMQ \$3,400.00). This is the only example to grade Superb 98 with only three higher..... 170.00



315



316

315 ★田 **2c Carmine, Bluish (358).** Bottom imprint, plate no. 5015 and star block of six, lightly hinged, fresh color, Fine..... 1,650.00

316 ★田 **2c Carmine, Bluish (358).** Bottom imprint, plate no. 5016 and star block of six, lightly hinged, bright color on nicely blued paper, nibbed perf at upper left and slight gum soaked perf at right, otherwise Fine-Very Fine, ex Hall..... 1,650.00



317

317 ★★ **3c Deep Violet, Bluish (359).** Mint N.H., rich color on deeply blued paper, attractive margins and centering, small natural inclusion is only faintly visible on front

VERY FINE AND RARE MINT NEVER-HINGED EXAMPLE OF THE 3-CENT ON BLuish PAPER.

This stamp in Mint N.H. condition in *any* grade of centering is rare — we have only offered about a half-dozen different examples since keeping computerized records.

With 1991 P.F. certificate ..... 4,000.00



318

318 ★ **3c Deep Violet, Bluish (359).** Lightly hinged, vivid color, fresh and Fine ..... 1,800.00





319

319 ★ **4c Orange Brown, Bluish (360).** Rich color and proof-like impression, characteristic strong watermark

FRESH AND VERY FINE EXAMPLE OF THE RARE 4-CENT ON BLuish PAPER.

According to Johl (Vol. 1, page 175), the only source of the 4c and 8c Bluish paper stamps was the archives of the Post Office Department. Approximately 80 of each were traded for rare stamps missing from the archives. Given the failed experimental nature of the paper mixture, it is no surprise that virtually all copies are off center to some extent.

With 2010 P.S.E. certificate ..... 27,500.00



320

- 320 ★ **5c Blue, Bluish (361).** Intense shade, well-proportioned margins on deeply blued paper  
VERY FINE ORIGINAL-GUM EXAMPLE OF THE 5-CENT ON BLUISH PAPER.  
With 2005 and 2011 P.F. certificates (VF 80) . 5,750.00

- 321 ★ **5c Blue, Bluish (361).** Lightly hinged, bold color, small thin, Fine appearance, with 2000 P.S.E. certificate ..... 5,750.00



321



322

- 322 ★ **6c Red Orange, Bluish (362).** Vivid color, left perfs barely touch, Fine ..... 1,250.00

- 323 ★田 **6c Red Orange, Bluish (362).** Block of four, top pair h.r., bottom pair Mint N.H. but both with small disturbance (as stated on accompanying certificate), top pair just slightly oxidized at top, otherwise Fine and scarce block, approximately a dozen plate blocks are known, as is a pane of 100, blocks are scarce, with 2008 P.S.E. certificate, Scott Retail as hinged and Mint N.H. singles \$8,500.00, as hinged block of four ..... 5,250.00



323





324

324 ★ **8c Olive Green, Bluish (363).** Lightly hinged, deep rich color on blued paper, centered to bottom right but perfs clear of design at all points

FINE ORIGINAL-GUM EXAMPLE OF THE RARE 8-CENT ON BLuish PAPER.

According to Johl (Vol. 1, page 175), the only source of the 4c and 8c Bluish paper stamps was the archives of the Post Office Department. Approximately 80 of each were traded for rare stamps missing from the archives.

With 1960 P.F. (copy) and 2003 P.S.E. certificates..... 30,000.00



325

- 325 ★ **10c Yellow, Bluish (364).** Vivid color which is unusually bright, deeply blued paper, well-proportioned margins

EXTREMELY FINE. A BEAUTIFUL ORIGINAL-GUM EXAMPLE OF THE 10-CENT ON BLUISH PAPER.

Ex Merlin. With 2007 P.S.E. certificate (OGph, XF 90; SMQ \$2,600.00). Only four have graded higher (all at 95) ..... 1,600.00

- 326 ★ **10c Yellow, Bluish (364).** Faintly hinged, exceptionally strong color, Very Fine, with 1986 P.F. and 2009 P.S.E. certificates..... 1,600.00



326



327

- 327 (★) **10c Yellow, Bluish (364).** Unused (regummed), bright color, Fine, with 2010 P.F. certificate, Scott Retail as original gum ..... 1,600.00

- 328 ★ **13c Bluish Green, Bluish (365).** Deep rich color, nicely centered, fresh and Very Fine, with 1962 (for block of four) and 2012 P.F. certificates..... 2,600.00



328





329



330



331

- 329 ★ **15c Pale Ultramarine, Bluish (366).** Barely hinged, bright color, characteristic intense watermark, Very Fine, with 1981 (for block) and 2012 P.F. certificates..... 1,250.00
- 330 ★ **15c Pale Ultramarine, Bluish (366).** With **plate no. 4949 selvage** at bottom, lightly hinged, well-balanced margins, slight toning mostly evident in selvage, otherwise Very Fine, with 2014 P.S.E. certificate which does not mention toning..... 1,250.00
- 331 ★ **15c Pale Ultramarine, Bluish (366).** Fresh and bright, right perfs barely touch, Fine..... 1,250.00



332

- 332 ★田 **15c Pale Ultramarine, Bluish (366).** Block of four with **part imprint and plate no. 4949 selvage** at right, top left stamp Mint N.H., bottom pair also Mint N.H. but both with tiny disturbance (as stated on accompanying certificate), top right stamp hinged, beautiful color on deeply blued paper, well-centered throughout
- VERY FINE AND CHOICE BLOCK OF FOUR OF THE 15-CENT ON BLUISH PAPER WITH PLATE NUMBER AND PART IMPRINT.
- With 2008 P.S.E. certificate. Scott Retail as three hinged singles and one Mint N.H. with no premium for the positions..... 6,750.00

## 1908-12 ISSUES



- 333 ★★ **2c Lincoln (367)**. Mint N.H., choice centering with wide margins, bright color, Extremely Fine Gem, with 2007 P.S.E. certificate (Superb 98; SMQ \$425.00) ..... 10.50
- 334 ★★ **2c Lincoln, Bluish (369)**. Mint N.H., intense shade on nicely blued paper, fresh and Extremely Fine, with 1998 P.S.E. and 1999 P.F. certificates..... 320.00
- 335 ★★田 **2c Lincoln, Bluish (369)**. Mint N.H. bottom imprint, plate no. 4979 and small hollow star block of six, rich color on nicely blued paper, Fine, scarce in Mint N.H. condition ..... 4,250.00
- 336 ★★ **2c Alaska-Yukon (370)**. Mint N.H., outstanding centering, wide margins, intense color, Extremely Fine Gem, with 2014 P.S.E. certificate (Superb 98; SMQ \$400.00) ..... 16.00
- 337 **2c Carmine (375, 406)**. One of former and two of latter, each with superb centering, neat cancels, Extremely Fine Gems, each with 2012 P.S.E. certificate (Superb 98; total SMQ \$480.00) .....(Photo Ex) 0.75



338

- 338 ★ **2c Lake (375b)**. Deep dark lake color on bright paper, well-centered with exceptionally wide margins at top and bottom, Extremely Fine Gem, a beautiful stamp, ex Drucker, with 1985 and 2005 P.F. certificates, with 2012 P.S.A.G. certificate (90J ogPH)..... 800.00





- 339 ★★ **3c-6c 1910-11 Issue (376-379)**. Mint N.H., all with extra-wide margins and well-centered, fresh colors, Extremely Fine, each with 2004 (4c) or 2008 P.S.E. certificate (XF 90 Jumbo; total SMQ \$565.00 as 90 and \$1,650.00 as 95).....(Photo Ex) 275.00
- 340 ★★ **3c Deep Violet (376)**. Mint N.H., remarkably wide and well-proportioned margins, strong color and impression, Extremely Fine Gem, with 1997 P.F. and 2007 P.S.E. certificates (XF-Superb 95 Jumbo; SMQ \$300.00 as 95 and \$1,125.00 as 98) ..... 45.00
- 341 ★★田 **3c Deep Violet (376)**. Mint N.H. top imprint, plate no. 5424 and hollow star block of six with wide selvage, rich color, Very Fine and choice, with 2011 P.S.E. certificate .. 475.00
- 342 ★★ **4c Brown (377)**. Mint N.H. with **plate no. 5577 and part star** bottom selvage, Jumbo margins, intense shade and impression, Extremely Fine Gem, a huge and superb stamp, with 2007 P.F. certificate (XF-Superb 95 Jumbo), with 2007 P.S.E. certificate (XF-Superb 95 Jumbo; SMQ \$425.00 as 95, \$1,250.00 as 98)..... 75.00
- 343 ★★ **4c Brown (377)**. Mint N.H., choice centering and exceptionally wide margins, marvelously rich color, Extremely Fine Gem, with 2007 P.S.E. certificate (XF-Superb 95 Jumbo; SMQ \$425.00 as 95, \$1,250.00 as 98) ..... 70.00
- 344 ★★ **4c Brown (377)**. Mint N.H., unusually wide margins, intensely rich color and impression, Extremely Fine Gem, with 2002 P.S.E. certificate (XF-Superb 95; SMQ \$425.00), this stamp should have received a Jumbo grade..... 70.00
- 345 ★田 **4c Brown (377)**. Wide right imprint, star and plate no. 5569 block of six, fresh and attractively centered, five stamps Mint N.H., Very Fine-Extremely Fine, Scott Retail as one hinged and five Mint N.H. singles..... 380.00



- 346 ★★ **5c Blue (378)**. Mint N.H., choice centering, wide margins, beautiful vibrant color, Extremely Fine Gem, with 2003 P.F. and 2005 P.S.E. certificates (Superb 98; SMQ \$1,450.00) ..... 70.00
- 347 ★★ **5c Blue (378)**. Mint N.H., beautifully centered, exceedingly wide margins, brilliant color and sharp impression on fresh paper, Extremely Fine Gem, with 2007 P.S.E. certificate (XF-Superb 95 Jumbo; SMQ \$500.00 as 95, \$1,450.00 as 98)..... 70.00
- 348 ★★ **6c Red Orange (379)**. Mint N.H., wide and wonderfully balanced margins, exceptionally bright and fresh, Extremely Fine Gem, ex Dr. Killien, with 2006 P.S.E. certificate (XF-Superb 95; SMQ \$425.00) ..... 90.00
- 349 ★★ **8c Olive Green (380)**. Mint N.H., radiant color, well-balanced margins, Extremely Fine, with 1989 P.F. and 2005 P.S.E. certificates (XF 90; SMQ \$450.00)..... 225.00
- 350 ★★ **10c Yellow (381)**. Mint N.H., vivid color, Jumbo margins, Extremely Fine, a huge stamp, with 2010 P.S.E. certificate (XF 90 Jumbo; SMQ \$450.00 as 90, \$1,250.00 as 95) ..... 220.00
- 351 ★★ **10c Yellow (381)**. Mint N.H. with **top plate no. 5220 and part star** selvege, hinged only in selvege, brilliant color, balanced margins, Very Fine and choice, with 2013 P.S.E. certificate (VF-XF 85; SMQ \$325.00) ..... 220.00
- 352 ★ **10c Yellow (381)**. Wide bottom imprint, plate no. 5239 and star strip of three, side stamps Mint N.H., brilliant color, wide margins, left stamp Fine, other two Very Fine, Scott Retail as singles ..... 535.00
- 353 ★★田 **10c Yellow (381)**. Mint N.H. left imprint, plate no. 5239 and star block of six, brilliant color, fresh and Fine, scarce in Mint N.H. condition, ex Silver Lake ..... 2,250.00
- 354 ★★ **15c Pale Ultramarine (382)**. Mint N.H., brilliant color, choice centering with Jumbo margins, Extremely Fine, with 1993, 2001 and 2006 P.F. certificates (XF 90 Jumbo)..... 550.00





- 355 ★★ **15c Pale Ultramarine (382).** Mint N.H., brilliant color, choice balanced margins, Extremely Fine, with 2012 P.S.A.G. certificate (XF 90)..... 525.00
- 356 ★★ **15c Pale Ultramarine (382).** Mint N.H., bright color, well-balanced margins, fresh and Very Fine, with 1995 and 2013 P.F. certificates (VF 80)..... 525.00
- 357 ★田 **15c Pale Ultramarine (382).** Top imprint and plate no. 4951 block of six, center stamps h.r., others Mint N.H., natural gum crease thru bottom right and top center stamps, bright color, otherwise Fine and scarce, we have offered only three other top plate blocks since 1993..... 2,500.00
- 358 ★田 **15c Pale Ultramarine (382).** Bottom imprint and plate no. 4951 block of six, fresh and Fine example of this scarce plate block..... 2,500.00
- 359 **No Lot.**
- 360 ★ **1c Green, Coil (385).** Guide line pair, top stamp barely hinged, bottom stamp Mint N.H., choice centering and balanced margins, Extremely Fine, with 2010 P.F. certificate (XF 90)..... 450.00
- 361 ★ **2c Carmine, Coil (386).** Guide line pair, well-centered, bright color, small natural inclusion in bottom stamp, Very Fine centering, with 1974 P.F. and 2012 P.S.E. certificate (OGh, F 70; SMQ \$725.00), this was downgraded due to the natural inclusion . 1,600.00
- 362 ★ **1c Green, Coil (387).** Guide line pair, h.r., right stamp small thins, appears Fine, with 2014 P.S.E. certificate..... 1,150.00



363

- 363 ★ **2c Carmine, Coil (388).** Guide line pair, lightly hinged, intense color and proof-like impression, beautiful centering with wide margins

VERY FINE AND CHOICE. A BEAUTIFUL GUIDE LINE PAIR OF THE RARE 1910 SINGLE-LINE WATERMARK 2-CENT HORIZONTAL COIL.

The 2c single-line watermark horizontal coil, Scott 388 was in production for only a short period of time before being superseded by the Perf 8½ issue, Scott 393. In addition, due to the greater popularity of the horizontal coils with users, combined with a wary attitude by many collectors that early coils were simply trimmed stamps, many were used and few preserved.

Ex "Silver Lake" and "Golden Oak". With 2001 and 2014 P.F. certificates..... 8,250.00



- 364 ★★ **1c Green, Coil (390).** Guide line pair, Mint N.H., marvelously well-centered, rich luxuriant color, Extremely Fine Gem, with 2002 P.S.E. certificate (Superb 98; SMQ \$975.00) ..... 72.50
- 365 ★★ **1c Green, Coil (390).** Mint N.H. guide line pair, precise centering, Extremely Fine Gem, with 2008 P.S.E. certificate (XF-Superb 95; SMQ \$375.00)..... 72.50
- 366 ★★ **2c Carmine, Coil (391).** Mint N.H. guide line pair, brilliant color, balanced margins, Extremely Fine, with 1996 and 2003 P.S.E. certificates (XF 90; SMQ \$900.00) .... 575.00
- 367 ★★ **1c Green, Coil (392).** Mint N.H. guide line pair, deep rich color on post-office fresh paper, wide margins, Extremely Fine, with 2001 P.F. and 2007 P.S.E. certificates (XF 90; SMQ \$700.00)..... 400.00
- 368 ★★ **2c Carmine, Coil (393).** Mint N.H. guide line pair, vivid color, choice centering, Extremely Fine, ex "Golden Oak", with 2001 and 2006 P.F. certificates (XF 90) .. 650.00





- 369 ★★ **2c Carmine, Coil (393).** Mint N.H., extra wide margins, brilliant color, fresh and Extremely Fine, ex “Laila”, with 1999 (for pair) and 2000 P.F. certificates ..... 105.00
- 370 **2c Carmine, Coil (393).** Pair with **plate no. 5558** at right, rich color, machine cancel, Fine and scarce position piece, with 2015 P.S.E. certificate, Durland value for unused plate number pair is \$350.00 (Scott values a used pair more than an unused pair). E. 300-400
- 371 ★ **3c Deep Violet, Coil (394).** Guide line pair, lightly hinged, well-centered, Very Fine and choice, with 2001 and 2014 P.F. certificates (VF-XF 85)..... 425.00
- 372 ★★ **4c Brown, Coil (395).** Mint N.H. guide line pair, attractive margins and wonderfully fresh, Very Fine, with 2006 P.S.E. and 2014 P.F. certificates..... 1,100.00
- 373 ★ **5c Blue, Coil (396).** Guide line pair, lightly hinged, outstanding centering, deep rich color, Extremely Fine, with 2006 P.S.E. certificate (OGh, XF 90; SMQ \$600.00), the “OGh” was called due to a tiny hinge remnant which has since been removed, leaving a lightly hinged pair..... 425.00
- 374 ★★ **5c Blue, Coil (396).** Mint N.H., choice centering with wide margins, rich color, Extremely Fine Gem, a superb stamp, with 2008 P.S.E. certificate (Superb 98; SMQ \$1,050.00)..... 135.00
- 375 **5c Blue, Coil (396).** Guide line pair, rich color, light strike of Avalon N.J. circular date-stamp, Extremely Fine, with 1991 P.F. certificate as “Genuine”, with 2015 P.F. certificate as “non-contemporary cancel”, while the cancel may not date to 1913, it is completely genuine and dates from the 1940s or 50s, we have in our reference collection an album of inexpensive commemorative stamps from this period with this same Avalon N.J. cancel .. 825.00
- 376 **5c Blue, Coil (396).** Pair, fresh color and paper, wide margins with choice centering, unobtrusive duplex cancel, P.S.E. mentions shorter perf at upper left but it is fully formed so we believe a harsh call, Extremely Fine, with 1992 P.F. and 2006 P.S.E. certificates (XF 90; SMQ \$600.00), we gather this would have graded 95 without the perf call . 190.00

## PANAMA-PACIFIC ISSUE



- 377 ★★ **1c Panama-Pacific (397).** Mint N.H., exceedingly wide and well-balanced margins, bright color, Extremely Fine Gem, with 2006 P.S.E. certificate (Superb 98 Jumbo; SMQ \$750.00) ..... 40.00
- 378 ★★ **1c Panama-Pacific (397).** Mint N.H., flawless centering, wide margins, gorgeous color and a well-incised impression, Extremely Fine Gem, with 2007 P.S.E. certificate (Superb 98; SMQ \$600.00) ..... 40.00
- 379 ★★ **1c Panama-Pacific (397).** Mint N.H., rich color, Jumbo margins, Extremely Fine Gem, with 2015 P.S.E. certificate (XF-Superb 95 Jumbo; SMQ \$300.00)..... 40.00
- 380 ★★ **5c Panama-Pacific (399).** Mint N.H., precise centering, lavish margins all around, deep shade on fresh paper, Extremely Fine Gem, with 1993 P.F. and 2006 P.S.E. certificates (XF-Superb 95 Jumbo; SMQ \$800.00)..... 160.00
- 381 ★★ **5c Panama-Pacific (399).** Mint N.H., wide balanced margins, rich color on bright paper, Extremely Fine Gem, with 2005 P.S.E. certificate (XF-Superb 95; SMQ \$650.00) . 160.00
- 382 ★★ **5c Panama-Pacific (399).** Mint N.H., deep rich color, wide margins, Extremely Fine, with 2005 P.S.E. certificate (XF 90; SMQ \$325.00) ..... 160.00
- 383 ★★ **10c Orange Yellow, Panama-Pacific (400).** Mint N.H., choice centering, wide margins, attractive color, Extremely Fine Gem, with 1999 P.F. and 2006 P.S.E. certificates (XF-Superb 95; SMQ \$900.00) ..... 270.00
- 384 ★★ **10c Orange Yellow, Panama-Pacific (400).** Mint N.H., vivid color, choice centering, Extremely Fine, with 2005 P.S.E. certificate (XF 90; SMQ \$550.00)..... 270.00
- 385 ★★ **10c Orange Yellow, Panama-Pacific (400).** Mint N.H., well-centered, bright color, Extremely Fine, with 2006 P.S.E. certificate (XF 90; SMQ \$550.00)..... 270.00



- 386 ★★ **10c Orange, Panama-Pacific (400A).** Mint N.H., wide and perfectly balanced margins all around, brilliant color

EXTREMELY FINE GEM. A GORGEOUS MINT NEVER-HINGED EXAMPLE OF THE 10-CENT ORANGE PERF 12 PANAMA-PACIFIC ISSUE.

With 2007 P.S.E. certificate (Superb 98; SMQ \$4,250.00) ..... 400.00



386



- 387 ★★ **10c Orange, Panama-Pacific (400A).** Mint N.H., exceptional centering, wide margins, strong color, Extremely Fine Gem, with 2002 P.S.E. certificate (XF-Superb 95; SMQ \$1,350.00) ..... 400.00
- 388 ★★ **10c Orange, Panama-Pacific (400A).** Mint N.H., choice centering with exceptionally wide margins, brilliant color, Extremely Fine Gem, with 2006 P.S.E. certificate (XF 90 Jumbo; SMQ \$900.00) ..... 400.00
- 389 ★★ **10c Orange, Panama-Pacific (400A).** Mint N.H., rich color, well-balanced margins, Extremely Fine, with 2006 P.F. certificate (XF 90)..... 400.00
- 390 ★★ **10c Orange, Panama-Pacific (400A).** Mint N.H., nicely centered, lovely bright color, Extremely Fine, with 2003 P.S.E. certificate (XF 90; SMQ \$800.00)..... 400.00
- 391 ★★ **10c Orange, Panama-Pacific (400A).** Mint N.H., wide margins, rich color, Extremely Fine, with 2005 P.S.E. certificate (VF-XF 85; SMQ \$650.00)..... 400.00
- 392 ★★ **10c Orange, Panama-Pacific (400A).** Mint N.H., brilliant color, reperfed at bottom, Extremely Fine appearance, with 2015 P.S.E. certificate..... 400.00



393

- 393 ★★ **2c Panama-Pacific, Perf 10 (402).** Mint N.H., excellent centering and much wider margins than typically found, attractive color, Extremely Fine Gem, this is one of the most difficult stamp of all the Panama-Pacific issue to find in this premium Mint N.H. quality, with 2004 P.S.E. certificate (Superb 98; SMQ \$2,400.00), only two grade higher and six equal, the much higher priced Scott 404, with far fewer stamps issued, has nine graded 98 or higher ..... 170.00

- 394 ★★ **2c Panama-Pacific, Perf 10 (402).** Mint N.H., brilliant color, wide margins, Extremely Fine, with 2009 P.S.E. certificate (XF 90; SMQ \$350.00)..... 170.00



394



395

- 395 ★★ **5c Panama-Pacific, Perf 10 (403).** Mint N.H., outstanding centering, rich color in a dark shade

EXTREMELY FINE GEM. A HIGHLY DESIRABLE MINT NEVER-HINGED EXAMPLE OF THE 5-CENT PERF 10 PANAMA-PACIFIC ISSUE, WHICH HAS BEEN GRADED SUPERB 98 BY P.S.E.

With 2008 P.S.E. certificate (Superb 98; SMQ \$3,750.00). Only three examples have graded higher (at 98J) ..... 390.00

- 396 ★★ **5c Panama-Pacific, Perf 10 (403).** Mint N.H., deep shade and detailed impression, unusually wide and balanced margins, Extremely Fine Gem, with 2007 P.S.E. certificate (XF-Superb 95; SMQ \$1,400.00) ..... 390.00



396





397

- 397 ★★ **10c Panama-Pacific, Perf 10 (404).** Mint N.H., remarkably well-centered with wide margins, vibrant color

EXTREMELY FINE GEM. A SUPERB MINT NEVER-HINGED EXAMPLE OF THE PERF 10 10-CENT PANAMA-PACIFIC ISSUE, WHICH HAS BEEN AWARDED THE GRADE OF SUPERB 98 BY P.S.E.

Long before numerical grading, the rarity of 10c Panama-Pacific Perf 10 stamps in superb condition (hinged or not) was well-established. The 10-gauge perfs on this issue are almost always uneven or shortened from separation. Centering is rarely above Fine. This stamp is the exception on both counts.

With 2007 P.S.E. certificate (Superb 98; SMQ \$8,250.00). Only one example has graded higher ..... 1,700.00



398



399

- 398 ★★ **10c Panama-Pacific, Perf 10 (404).** Mint N.H., radiant color, choice centering with wide and balanced margins

EXTREMELY FINE MINT NEVER-HINGED EXAMPLE OF THE PERF 10 10-CENT PANAMA-PACIFIC ISSUE.

With 2014 P.F. certificate (XF 90)..... 1,700.00

- 399 ★★ **10c Panama-Pacific, Perf 10 (404).** Mint N.H., rich color, well-centered, reperforated at right, Very Fine appearance, with 2013 P.S.E. certificate..... 1,700.00

## END OF SESSION TWO

# Resources

## siegelauctions.com



### THE SIEGEL ENCYCLOPEDIA™

This feature of our website contains a wealth of information gleaned from decades of philatelic research by the dedicated philatelists at Siegel.

### RARITIES CENSUS

The up-to-date census data for 19th and 20th century U.S. rarities are a valuable resource for buyers, sellers and researchers. Every recorded example of almost 40 different rare stamps is described and, in most cases, photographed.



### CATALOGUES AND PRICES REALIZED

Images and descriptions for all current sale catalogues are available from our website, as well as all sales going back to 1992, our Rarities sales from 1964 and selected name sales.

### POWER SEARCH™

Search by Scott number or keyword through all of the sales at our website. The best resource in philately for research.

### MY SIEGEL™

Save your Power Searches as want lists. We will automatically notify you when a match is included in an upcoming sale, whether it's as broad as any Columbian issue, or as narrow as a 241 graded 98. The most powerful want list in philately.

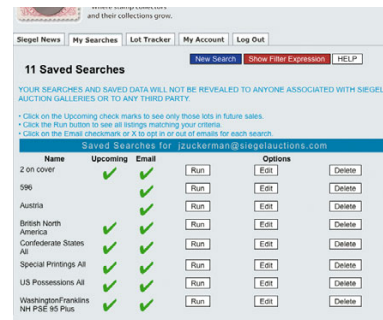

### LOT TRACKER™

Never miss another lot because you were away from your computer. Log into My Siegel™, then set up notifications to get texts and/or emails 10-30 lots before yours comes up (live bidding is still through Stamp Auction Network).

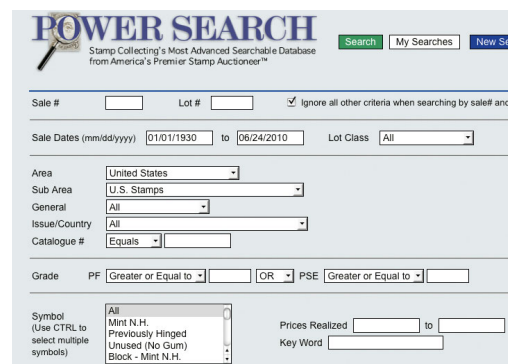

### EXHIBITS AND MOUNTED COLLECTIONS

Downloadable PDF files of some of the top exhibits ever formed. See how others collect and benefit from their original research.

### VIDEO PRESENTATIONS

Downloadable video documentaries tell the stories of stamps and covers. This is the ideal way to introduce philately to others.



SESSION THREE (LOTS 400-544)  
WEDNESDAY, OCTOBER 28, 2015, AT 10:30 A.M.

## 1912-17 ISSUES



- 400 ★★ **1912-14 Issues, Plate No. Singles (405-407, 414-423).** Choice group of plate no. singles, mostly Mint N.H. with approximately four hinged (including No. 423), each on a separate stock card and all but two with a recent certificate, eight are top plate no. positions including the key three values (Nos. 421-423), several are P.S.E. or P.F. graded including Nos. 405 (NH 90), 414 (OGph 95), 415 (NH 85), 416 (NH 90), 418 (NH 80), 422 (NH 70), overall Very Fine-Extremely Fine, a wonderful high quality group ideal for display on an album page, Scott Retail without regard to the positions or the better than VF 80 grades .....(Photo Ex) 2,917.50
- 401 ★★ **7c Black (407).** Mint N.H., exceedingly wide margins, intense impression on fresh paper, Extremely Fine, with 1996 P.F. and 2004 P.S.E. certificates (XF 90 Jumbo; SMQ \$350.00 as 90, \$1,000.00 as 95)..... 160.00
- 402 ★★ **7c Black (407).** Mint N.H. with **plate no. 6903 wide selvage at top**, intense shade, well centered, Extremely Fine, with 2002 (for block) and 2012 P.F. certificates (XF 90 XQ), the “XQ” denotes extraordinary quality..... 160.00
- 403 ★★ **7c Black (407).** Mint N.H., intense shade and impression, wide margins, Extremely Fine, with 2006 P.F. certificate (XF 90)..... 160.00
- 404 ★★ **7c Black (407).** Mint N.H., well-centered, rich shade on bright paper, Extremely Fine, with 2008 P.S.E. certificate (XF 90; SMQ \$350.00)..... 160.00
- 405 ★田 **7c Black (407).** Bottom plate no. 6916 block of six, h.r. on middle pair, bright paper, Fine, ex Cleland ..... 1,200.00



- 406 ★★ **1c Green, Coil (412).** Mint N.H. guide line pair, marvelous centering, beautiful rich color, Extremely Fine Gem, ex "Vineyard", with 1990 P.S.E., 2003 P.F. and 2006 P.S.E. certificates (Superb 98; SMQ \$1,650.00), only one line pair has been graded higher and three share this grade ..... 260.00
- 407 ★★ **1c Green, Coil (412).** Mint N.H. guide line pair, wide and well-proportioned margins, fresh and Extremely Fine, with 2008 P.S.E. certificate (XF 90; SMQ \$400.00) ..... 260.00
- 408 ★★ **1c Green, Coil (412).** Mint N.H. guide line pair, wide margins, Very Fine and choice, with 1979 P.F. and 2000 P.S.E. certificates ..... 260.00
- 409 **2c Carmine, Coil (413).** Choice centering, deep intense color, wavy line machine cancel, Extremely Fine Gem, with 2008 P.S.E. certificate (XF-Superb 95; SMQ \$275.00), only four grade higher ..... 25.00
- 410 ★★ **8c Pale Olive Green (414).** Mint N.H., flawlessly centered, gorgeous color, Extremely Fine Gem, an outstanding quality stamp, with 2008 P.S.E. certificate (Superb 98; SMQ \$1,750.00) ..... 100.00
- 411 ★田 **10c-15c 1912-14 Issue (416-418).** Plate blocks of six, 10c and two 15c are imprint and plate no. bottom blocks, 12c plate no. side block (hinged only in ungummed selvage), rich colors, one 15c block with a single stamp with gum crease, Fine-Very Fine ..... (Photo Ex) 2,525.00
- 412 ★ **10c Orange Yellow (416).** Barest trace of hinging, perfectly centered with Jumbo margins, radiant color, Extremely Fine Gem, a superb stamp, ex Merlin, with 2003 P.S.E. certificate (OG, Superb 98 Jumbo; unpriced in SMQ above grade of 98, SMQ \$225.00 as 98), no other examples in any condition have been graded higher ..... 42.50
- 413 ★田 **10c Orange Yellow (416).** Wide top imprint, plate no. 5751 and letter "A" block of six, barest trace of hinging, vivid color, Very Fine ..... 500.00



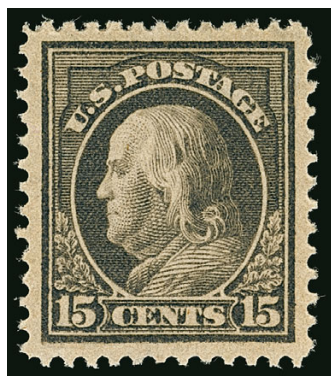

414



415



416

- 414 ★★ **15c Gray (418).** Mint N.H., near perfect centering, wide margins, fresh and crisp, Extremely Fine Gem, a highly desirable stamp in this quality, with 2001 P.F. and 2002 P.S.E. certificates (Superb 98; SMQ \$2,250.00) ..... 190.00
- 415 ★★ **20c Ultramarine (419).** Mint N.H., uncharacteristically wide margins, brilliant color on pristine white paper, Extremely Fine Gem, with 2003 P.S.E. certificate (XF-Superb 95 Jumbo; SMQ \$1,550.00 as 95, \$4,750.00 as 98) ..... 400.00
- 416 ★★ **20c Ultramarine (419).** Mint N.H., radiant color on bright paper, fresh and Extremely Fine, with 2008 P.F. certificate (XF 90) ..... 400.00
- 417 ★★ **30c Orange Red (420).** Mint N.H., intense shade and impression, wide margins, Extremely Fine, with 1988 P.F. and 2008 P.S.E. certificates (XF 90; SMQ \$450.00), we are surprised this did not receive a Jumbo designation..... 250.00



417



418

- 418 ★★田 **30c Orange Red (420).** Mint N.H. right plate no. 6917 block of six, brilliant color, choice centering throughout

VERY FINE-EXTREMELY FINE. A STUNNING MINT NEVER-HINGED PLATE BLOCK OF THE 30-CENT PERF 12 SINGLE-LINE WATERMARKED FRANKLIN ISSUE. RARE IN SUCH PRISTINE CONDITION.

This is a scarce plate block in any grade. It is extremely rare in this superb Mint N.H. condition.. 2,400.00



- 419 ★★田 30c Orange Red (420). Mint N.H. right plate no. 6899 block of six, top left stamp few small gum skips, vivid color, Fine ..... 2,400.00

419



- 420 ★★ 50c Violet (421). Mint N.H., brilliant color, choice centering, bright and fresh, Extremely Fine, ex "Golden Oak", with 2005 P.F. and 2004 P.S.E. certificates (XF 90; SMQ \$1,650.00)..... 775.00
- 421 ★★ 50c Violet (422). Mint N.H., pretty shade, well-proportioned margins, Extremely Fine, with 1993 and 2015 P.F. certificates (XF 90) ..... 500.00
- 422 ★ 50c Violet (421). H.r, essentially perfect centering, rich color on bright paper, Extremely Fine Gem, with 2010 P.S.E. certificate (OGH, XF-Superb 95; SMQ \$875.00)..... 350.00
- 423 ★★ 50c Violet (422). Mint N.H. horizontal pair with wide top **part imprint**, **plate no. 5749 and letter "A"** selvage, fresh and Fine-Very Fine, Scott Retail as singles with no premium for the positions ..... 1,000.00
- 424 ★ \$1.00 Violet Brown (423). Barest trace of hinging (if at all), **plate no. 5782 at bottom**, intense shade on bright paper, wide margins, Very Fine, with 2013 P.F. certificate (VF 80)..... 475.00
- 425 ★ \$1.00 Violet Brown (423). Lightly hinged, choice centering, intense shade on bright paper, Very Fine, with 2003 P.F. certificate ..... 475.00





426EX

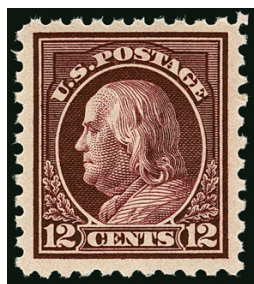

427EX

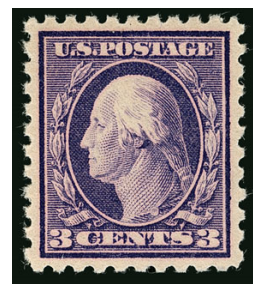

428

- 426 ★田 **1913-15 Issues, Plate Blocks (424/437).** Nine plate blocks of six, including Nos. 424 (two wide top, one Mint N.H.), 424-425 blocks of 10 with "COIL STAMPS", 426 (wide top), 428 (narrow top, barely hinged), 429 (Mint N.H. side), 437 (bottom), Fine-Very Fine and attractive group ..... (Photo Ex) 3,100.00
- 427 ★★ **1c-12c 1913-15 Issues (424-429, 431, 434-435).** Mint N.H., rich colors, selected by the owner for superior eye appeal, fresh and Extremely Fine, six with certificates including four graded XF 90 ... (Photo Ex) 495.00
- 428 ★★ **3c Deep Violet (426).** "Pink Back" variety, Mint N.H., wide and exceptionally well-balanced margins, vibrant color, Extremely Fine Gem, with 2008 P.S.E. certificate (Superb 98; SMQ \$950.00) ..... 32.50

- 429 ★★ **4c Brown (427).** Mint N.H., beautifully centered with wide margins, lovely rich color and crisp impression, Extremely Fine Gem, with 2001 P.F. and 2007 P.S.E. certificates (Superb 98; SMQ \$1,900.00), only three grade higher ..... 75.00



429



430

- 430 ★田 **4c Brown (427).** Top plate no. 6010 block of six, bottom stamps Mint N.H., top stamps lightly hinged, deep rich color, wide margins and choice centering, fresh and Extremely Fine, ex Dr. Killien, with 2000 P.F. certificate ..... 475.00





431

- 431 **4c Brown (427).** Perfectly centered, warm shade on bright paper, neat strike of circular datestamp, Extremely Fine Gem, with 2015 P.S.E. certificate (Gem 100; unpriced in SMQ above the grade of 98, SMQ \$325.00 as 98), only two have graded higher and none share this desirable grade, this is the highest grade we have offered thus far in one of our auctions..... 1.00



432

- 432 ★★ **5c Blue (428).** Mint N.H. top plate no. 7235 block of six, rich color on post-office fresh paper, Very Fine and choice ..... 650.00



433

- 433 ★★ **6c Red Orange (429).** Mint N.H., brilliant color, gorgeous centering with Jumbo margins

EXTREMELY FINE GEM. A STUNNING MINT NEVER-HINGED EXAMPLE OF SCOTT 429, WHICH HAS BEEN GRADED SUPERB 98 JUMBO BY P.S.E.

With 2014 P.S.E. certificate (Superb 98 Jumbo; unpriced in SMQ above the grade of 98, SMQ \$2,250.00 as 98). Only two have graded higher (at 100) and only one other shares this desirable grade..... 105.00



434



435

- 434 ★★ **6c Red Orange (429).** Mint N.H., wide and wonderfully balanced margins, bright color, Extremely Fine Gem, with 2006 P.S.E. certificate (XF-Superb 95; SMQ \$750.00) ..... 105.00

- 435 ★ **6c Red Orange (429).** Wide top imprint, star and plate no. 5430 block of six, five stamps Mint N.H., top center stamp lightly hinged, vivid color on bright paper, Very Fine, exceptional quality, with 2015 P.F. certificate..... 425.00





- 436 ★★ **7c Black (430)**. Mint N.H. with **bottom plate no. 6932 selvage**,, bright shade on crisp paper, fresh and Extremely Fine, with 2010 P.F. (XF 90) and 2012 P.S.E. certificates (XF 90; SMQ \$450.00) ..... 200.00
- 437 ★★ **7c Black (430)**. Mint N.H., deep shade, choice centering, Extremely Fine, with 2007 P.S.E. certificate (XF 90; SMQ \$450.00) ..... 200.00
- 438 ★田 **7c Black (430)**. Top plate no. 6916 block of six, intense shade and impression, Fine-Very Fine, ex Hall ..... 1,000.00
- 439 ★★ **9c Salmon Red (432)**. Mint N.H., vibrant color, wide margins, Extremely Fine, with 2002 and 2008 P.S.E. certificates (XF 90; SMQ \$250.00)..... 105.00
- 440 ★田 **9c Salmon Red (432)**. Bottom plate no. 6905 block of six, h.r. on top center stamp, well-centered with wide margins, Fine-Very Fine, ex Cleland ..... 725.00
- 441 ★★ **10c Orange Yellow (433)**. Mint N.H., excellent centering, wide margins, brilliant color, tiny natural inclusion, Extremely Fine Gem, with 2003 P.S.E. certificate (XF-Superb 95 Jumbo; SMQ \$750.00 as 95 and \$2,450.00 as 98) ..... 105.00
- 442 ★★ **10c Orange Yellow (433)**. Mint N.H., wide margins and exceptional centering, vibrant color, Extremely Fine Gem, with 2012 P.S.E. certificate (XF-Superb 95; SMQ \$750.00) ... 105.00
- 443 ★★ **10c Orange Yellow (433)**. Mint N.H., vivid color, gorgeous centering, Extremely Fine Gem, with 1999 P.F. and 2010 P.S.E. certificates (XF-Superb 95; SMQ \$750.00).. 105.00





444



445EX

- 444 ★★田 **10c Orange Yellow (433)**. Mint N.H. wide top plate no. 7205 block of six, brilliant color, natural gum crease thru bottom center and left stamps, Very Fine ..... 1,400.00
- 445 ★田 **11c Dark Green (434, 473)**. Plate blocks of both, first Mint N.H. top plate block of eight, second bottom plate block of six, not hinged but pencil notations on gum so counted as hinged, Fine-Very Fine.....(Photo Ex) 945.00

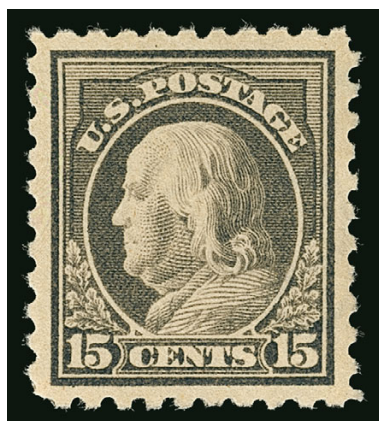

446

- 446 ★★ **15c Gray (437)**. Mint N.H., marvelously well-centered, lovely fresh color

EXTREMELY FINE GEM. AN OUTSTANDING MINT NEVER-HINGED EXAMPLE OF THE 1914 15-CENT GRAY SCOTT 437, GRADED SUPERB 98 BY P.S.E.

With 2008 P.S.E. certificate (Superb 98; SMQ \$5,250.00). Only two example has been graded higher (both 98J)..... 280.00

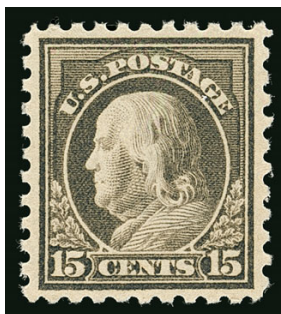

447

- 447 ★★ **15c Gray (437)**. Mint N.H., pretty shade, balanced margins, Extremely Fine, with 2012 P.F. certificate (XF 90) ..... 280.00
- 448 ★ **15c Gray (437)**. Barest trace of hinging, with **plate no. 6819 top selvage**, essentially perfect centering, Extremely Fine Gem, with 1988 and 1996 P.F. certificates as Mint N.H., with 2009 P.F. certificate as hinged (XF-Superb 95)..... 125.00

448





- 449 ★★ **20c Ultramarine (438).** Mint N.H., choice centering, marvelously bright and fresh, Extremely Fine Gem, with 2007 P.S.E. certificate (XF-Superb 95; SMQ \$2,600.00)..... 430.00



449



450

- 450 ★★ **20c Ultramarine (438).** Mint N.H., balanced margins with bright pastel color, fresh and Extremely Fine, with 2009 P.S.E. certificate (XF 90; SMQ \$900.00)... 460.00

- 451 ★★ **30c Orange Red (439).** Mint N.H., perfectly centered, detailed impression showing every nuance of the design, intense fiery color on bright post-office fresh paper

EXTREMELY FINE GEM. A BREATHTAKING MINT NEVER-HINGED EXAMPLE OF THE 1914 30-CENT PERF 10 SINGLE-LINE WATERMARKED ISSUE, GRADED SUPERB 98 BY P.S.E.

With 2007 P.S.E. certificate (Superb 98; SMQ \$8,250.00). This is one of only two examples to achieve this grade, with none higher. .... 500.00

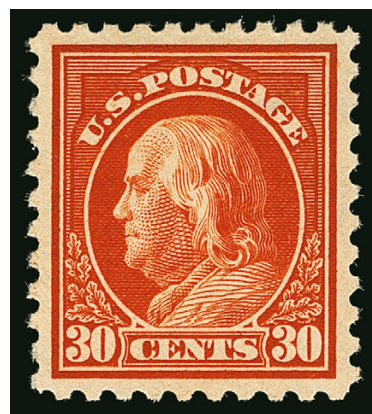

451



452

- 452 ★★ **30c Orange Red (439).** Mint N.H., brilliant color on bright paper, extra wide margins, fresh and Extremely Fine, ex Dr. Killien, with 1984 and 1996 P.F. and 2006 P.S.E. certificates (XF 90; SMQ \$1,050.00)..... 500.00



- 453 ★★ **30c Orange Red (439)**. Mint N.H., wide margins, intense color, Extremely Fine, with 2000 P.F. and 2005 P.S.E. certificates (XF 90; SMQ \$1,050.00)..... 500.00
- 454 ★ **30c Orange Red (439)**. Outstanding centering with wide margins, blazing color, Extremely Fine Gem, ex Merlin, with 2004 P.F. and 2005 P.S.E. certificates (OG, XF-Superb 95; SMQ \$650.00), this would probably be OGH if graded today ..... 220.00
- 455 ★ **50c Violet (440)**. With **plate no. 7042 selvage** at left, choice centering and margins, rich color, Extremely Fine, with copy of 1991 P.F. certificate for a block, with 2007 P.S.E. certificates (OGph, XF 90; SMQ \$650.00)..... 475.00
- 456 ★★ **50c Violet (440)**. Mint N.H., particularly well-centered, fresh color, Extremely Fine, with 2000 and 2006 P.F. and 2006 P.S.E. certificates (XF 90; SMQ \$2,000.00) ..... 1,050.00
- 457 ★★ **1c Green, Coil (441)**. Mint N.H. guide line pair, deep rich color, almost perfect centering, Extremely Fine Gem, with 2006 P.S.E. certificate (XF-Superb 95; SMQ \$525.00) ..... 17.50
- 458 ★★ **1c Green, Coil (441)**. Mint N.H., widest margins possible for a genuine coil, choice centering, rich color, Extremely Fine Gem, with 2006 P.S.E. certificate (Superb 98 Jumbo; SMQ \$325.00) ... 2.00
- 459 ★★ **2c Carmine, Ty. I, Coil (442)**. Mint N.H. guide line pair, radiant color, precise centering, fresh and Extremely Fine, ex Whitman, with 1995 P.F. and 2009 P.S.E. certificates (XF 90; SMQ \$350.00) ..... 130.00
- 460 ★★ **1c Green, Coil (443)**. Mint N.H. guide line pair, deep rich color, balanced margins, Extremely Fine, with 1992, 2001 P.F. and 2007 P.S.E. certificates (XF 90; SMQ \$625.00), only five line pairs have graded higher..... 325.00
- 461 ★★ **1c Green, Coil (443)**. Mint N.H. guide line pair, rich color, choice centering, Extremely Fine, with 2001 and 2006 P.F. certificates (XF 90) ..... 325.00





- 462 ★ **2c Carmine, Coil (444).** Guide line pair, lightly hinged, magnificent margins and centering, vibrant color, Extremely Fine Gem, with 2005 P.S.E. certificate (OGph, XF-Superb 95; SMQ \$950.00) ..... 300.00
- 463 ★★ **2c Carmine, Coil (444).** Mint N.H., intense shade nicely complemented by bright paper, wide margins, fresh and Extremely Fine, ex Whitman, with 2004 P.S.E. certificate for pair 110.00
- 464 ★ **3c Violet, Coil (445).** Guide line pair, wide margins and very well-centered, rich color and clear impression, right stamp disturbed original gum from hinge removal, still Very Fine and choice, with 1996 and 2010 P.F. certificates that do not mention the gum disturbance (VF 80), this is surely undergraded..... 1,200.00
- 465 ★★ **3c Violet, Coil (445).** Mint N.H. pair, deep rich color on fresh paper, choice centering with wide margins, Extremely Fine, with 1977, 1998 P.F. and 2008 P.S.E. certificates (XF 90; SMQ \$2,000.00) ..... 1,100.00
- 466 ★★ **3c Violet, Coil (445).** Mint N.H., deep rich color and proof-like impression, wide and balanced margins, Extremely Fine, with 2008 P.S.E. certificate (XF 90; SMQ \$975.00)..... 500.00
- 467 **3c Violet, Coil (445).** Rich color on bright paper, neat wavy-lines cancel, Extremely Fine, a beautiful stamp, with 2014 P.S.E. certificate (XF 90; SMQ \$500.00), only three have graded higher ..... 250.00
- 468 ★ **4c Brown, Coil (446).** Guide line pair, Jumbo margins and precise centering, rich color on crisp paper, Extremely Fine Gem, with 2009 P.S.E. certificate (OGph, XF-Superb 95 Jumbo; SMQ \$1,500.00 as 95, \$2,500.00 as 98) ..... 700.00
- 469 ★ **4c Brown, Coil (446).** Pair with **plate no. 6025** at right, lightly hinged, rich color, Fine and scarce position piece, with 2015 P.S.E. certificate as Mint N.H. (it is not), Durland value as paste-up plate no. pair \$850.00 ..... E. 300-400
- 470 ★★ **4c Brown, Coil (446).** Mint N.H., pretty shade, choice centering, Extremely Fine, with 2009 P.S.E. certificate (XF 90)..... 280.00





471

- 471 ★★ **5c Blue, Coil (447).** Mint N.H. guide line pair, magnificent centering, intense proof-like color and impression on fresh paper

EXTREMELY FINE GEM. A FABULOUS MINT NEVER-HINGED GUIDE LINE PAIR OF THE 1914 5-CENT PERF 10 SINGLE-LINE WATER-MARK COIL, SCOTT NO. 447.

With 2008 P.S.E. certificate (Superb 98; SMQ \$3,500.00). Only two line pairs have been graded higher. Four others share this grade ..... 525.00



472



473

- 472 ★★ **5c Blue, Coil (447).** Mint N.H. guide line pair, choice centering, intense color on bright white paper, Extremely Fine, with 1976 P.F. and 2014 P.S.E. certificates (VF-XF 85; SMQ \$700.00) ..... 525.00

- 473 ★★ **5c Blue, Coil (447).** Mint N.H. guide line pair, deep shade, Very Fine and choice, with 2003 P.F. certificate ..... 525.00

- 474 ★★ **2c Red, Ty. I, Coil (449).** Mint N.H. pair, classic shade of the Rotary Type I coil, nicely balanced margins

VERY FINE MINT NEVER-HINGED PAIR OF THE 1915 2-CENT TYPE I VERTICAL COIL.

The 2c Type I rotary plate was used very briefly to make vertical coils issued in late 1915. It was briefly used because the Type I plate was not very deeply engraved and the curvature of the rotary press yielded impressions lacking in some of the details. The Bureau noticed this immediately, and quickly replaced it with the Type III plate (according to Scott, the EDU for No. 449 is Oct. 29, 1915, and the EDU for Type III is Dec. 10, 1915).

Ex Hall. With 1991 and 2006 P.F. certificates (F-VF 75). With 2015 P.S.E. certificate (F-VF 75; SMQ \$8,250.00). Only one Mint N.H. pair of Scott 449 has been graded higher (at 80, also three joint line pairs)..... 12,500.00



474



- 475 ★ **2c Red, Ty. I, Coil (449).** Lightly hinged, bright color, two small corner creases, small signature in ink and pencil note on gum, appears Very Fine, ex Fox and Curtis, with 1991 P.F. certificate ..... 2,500.00



475



476

- 476 **2c Red, Ty. I, Coil (449).** Joint line pair, radiant color, neat duplex datestamp cancel, intact perfs with portions of adjoining stamps at top and bottom, nicely centered with perfs clear of design at all points, bottom stamp with small margin tear at left

VERY FINE APPEARANCE. AN EXTREMELY RARE USED JOINT LINE PAIR OF THE 2-CENT TYPE I VERTICAL COIL, SCOTT 449. ONE OF THE GREAT RARITIES OF UNITED STATES COIL COLLECTING.

The 2c Type I rotary plate was used very briefly to make vertical coils issued in late 1915. It was briefly used because the Type I plate was not very deeply engraved and the curvature of the rotary press yielded impressions lacking in some of the details. The Bureau noticed this immediately, and quickly replaced it with the Type III plate (according to Scott, the EDU for No. 449 is Oct. 29, 1915, and the EDU for Type III is Dec. 10, 1915).

Our census of Scott 449 used joint line pairs, available at our website at <http://siegelauctions.com/dynamic/census/449/449.pdf>, records a total of ten plus one in a strip of four. Of these at least six have faults.

Census No. 449-CAN-LP-05. With 1982 and 2002 P.F. certificates ..... 25,000.00



- 477 ★★ **1c Green, Coil (452).** Mint N.H. joint line pair, radiant color, choice centering, Extremely Fine, with 2007 P.S.E. certificate (XF 90; SMQ \$275.00)..... 160.00
- 478 **1c Green, Coil (452).** Perfectly centered with wide margins, rich color on bright paper, Extremely Fine Gem, a phenomenal stamp in every respect, with 2015 P.S.E. certificate (Superb 98; SMQ \$525.00), this is the highest grade awarded and only one other shares it ..... 17.50
- 479 ★★ **2c Carmine Rose, Ty. I, Coil (453).** Mint N.H. joint line pair, brilliant color, well-proportioned margins, Very Fine, with 2010 P.S.E. certificate..... 1,450.00
- 480 ★★ **2c Carmine Rose, Ty. I, Coil (453).** Mint N.H., brilliant color, wide margins, Extremely Fine, with 2010 P.S.E. certificate (XF 90; SMQ \$525.00) ..... 300.00
- 481 ★★ **2c Red, Ty. II, Coil (454).** Mint N.H. joint line pair, vivid color, attractive margins and centering, right stamp small raised circular area on gum, probably natural and not visible from front, Very Fine, with 1997 A.P.S. and 2012 P.F. certificates..... 850.00
- 482 ★★ **2c Red, Ty. II, Coil (454).** Mint N.H. pair, exceptionally well-centered, attractive color, Extremely Fine, with 1991 P.F. and 2008 P.S.E. certificates (XF-Superb 95; SMQ \$1,150.00) ..... 360.00
- 483 ★★ **2c Red, Ty. II, Coil (454).** Mint N.H. pair, fresh color with choice centering, Extremely Fine, with 2000 P.F. certificate ..... 360.00
- 484 **2c Red, Ty. II, Coil (454).** Joint line pair, deep rich color, Atlanta Ga. Jul. 19, 1916 duplex cancels, Very Fine, this stamp has long been identified as the unwatermarked Ty. II, Scott 491, it is accompanied by 1961 and 2001 P.F. certificates as Scott 491 and was listed in our census as No. 491-CAN-LP-03, however the most recent certificate, from P.S.E. in 2015, states the stamp is watermarked at top center and is Scott 454 (graded Fine 70), Scott Retail as No. 454 ..... 600.00
- 485 **2c Red, Ty. II, Coil (454).** Joint line pair, bright color, bold oval duplex cancel, right stamp small corner crease, appears Extremely Fine, with 2015 P.F. certificate ..... 600.00





486



488



487

- 486 ★ **3c Violet, Coil (456).** Joint line pair, fresh color, beautifully balanced margins, Extremely Fine, with 1995 P.F. and 2007 P.S.E. certificates (OGph, XF 90; SMQ \$1,500.00) . 1,250.00
- 487 ★ **3c Violet, Coil (456).** Joint line pair, lightly hinged, bright color, Very Fine, with 1981 and 2004 P.F. certificates ..... 1,250.00
- 488 ★★ **3c Violet, Coil (456).** Mint N.H., brilliant color, unusually wide margins, Extremely Fine Gem, a beautiful stamp, with 1997 P.F. and 2009 P.S.E. certificates (XF-Superb 95; SMQ \$1,750.00), only five have graded higher and five others share this grade..... 475.00



489



490

- 489 ★★ **4c Brown, Coil (457).** Mint N.H. joint line pair, gorgeous color, wide margins and precise centering, Extremely Fine Gem, a superb pair, with 2014 P.S.E. certificate (XF-Superb 95; SMQ \$1,100.00), only two line pairs have been graded higher (at 98) ..... 325.00
- 490 ★★ **4c Brown, Coil (457).** Mint N.H. joint line pair, choice centering with wide margins, fresh color on bright paper, Extremely Fine, ex Floyd and Merlin, with 1980 and 2001 P.F. certificates ..... 325.00
- 491 ★★ **5c Blue, Coil (458).** Mint N.H. joint line pair, exceedingly well-centered, wide margins, deep rich color, Extremely Fine Gem, with 2008 P.S.E. certificate (Superb 98; SMQ \$1,750.00), only two have graded higher and one other shares this grade ..... 350.00



491





492



493



494

- 492 ★★ **5c Blue, Coil (458).** Mint N.H. joint line pair, rich color, detailed impression, wide margins, Extremely Fine Gem, with 2002 P.F. and 2004 P.S.E. certificates (XF-Superb 95; SMQ \$1,000.00), only four have graded higher..... 350.00
- 493 ★★ **5c Blue, Coil (458).** Mint N.H. joint line pair, well-centered and very fresh, Extremely Fine, with 2006 P.S.E. certificate (VF-XF 85; SMQ \$375.00)..... 350.00
- 494 ★★ **5c Blue, Coil (458).** Mint N.H., Jumbo margins, lovely rich color, Extremely Fine Gem, with 2006 P.S.E. certificate (XF-Superb 95 Jumbo; SMQ \$200.00 as 95, \$425.00 as 98) ... 60.00

- 495 ★★ **2c Carmine, Ty. I, Imperforate Coil (459).** Mint N.H. joint line pair **without crease between stamps**, large margins, Extremely Fine Gem, with 2003 P.F. and 2007 P.S.E. certificates (XF-Superb 95; SMQ \$1,800.00), only one has graded higher ..... 1,375.00



495



496

- 496°★★ **2c Carmine, Ty. I, Imperforate Coil (459).** Mint N.H. joint line pair **without crease between stamps**, brilliant color, large margins, Extremely Fine Gem, with 2013 P.S.E. certificate (XF-Superb 95; SMQ \$1,800.00), only one has graded higher ..... 1,375.00





- 497 ★★ **2c Carmine, Ty. I, Imperforate Coil (459).** Mint N.H. pair, brilliant color, large balanced margins, Extremely Fine Gem, with 2005 P.S.E. certificate (XF-Superb 95; SMQ \$700.00) ..... 600.00
- 498 ★★ **2c Carmine, Ty. I, Imperforate Coil (459).** Mint N.H. pair, balanced margins, fine impression, Extremely Fine ..... 600.00
- 499 ★★ **2c Carmine, Ty. I, Imperforate Coil (459).** Mint N.H. pair, radiant color, large margins to full, Very Fine, with 2013 P.S.E. certificate (VF 80; SMQ \$600.00) ..... 600.00
- 500 ★★ **2c Carmine, Ty. I, Imperforate Coil (459).** Mint N.H. pair, brilliant color, ample margins, left stamp light diagonal gum bend as often seen, Very Fine, with 2015 P.F. certificate ..... 600.00
- 501 ★★ **2c Carmine, Ty. I, Imperforate Coil (459).** Mint N.H., huge margins, brilliant color, Extremely Fine Gem, with 2013 P.S.E. certificate (Superb 98; SMQ \$375.00), only two have graded higher ..... 275.00
- 502 ★★ **2c Carmine, Ty. I, Imperforate Coil (459).** Mint N.H., large margins, rich color, Extremely Fine Gem, with 2003 P.S.E. certificate (XF-Superb 95; SMQ \$325.00) . 275.00
- 503 ★★ **2c Carmine, Ty. I, Imperforate Coil (459).** Mint N.H., brilliant color, large margins, fresh and Extremely Fine, with 2013 P.S.E. certificate (XF 90; SMQ \$300.00) .... 275.00

- 504 ★ **\$1.00 Violet Black (460).** Lightly hinged, outstanding centering and wide margins, rich color and razor-sharp impression, Extremely Fine Gem, ex Dr. Killien, with 2000 P.F. and 2006 P.S.E. certificates (OGph, Superb 98; SMQ \$2,250.00), only one stamp in any category grades higher (Mint N.H. 98J) ..... 650.00

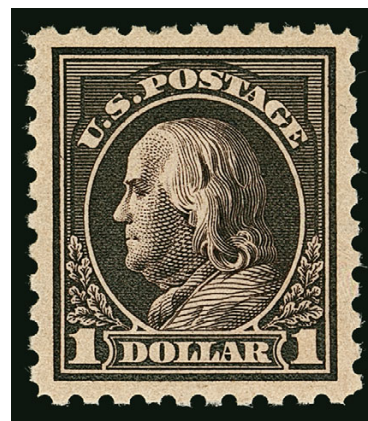

504



- 505 ★ **\$1.00 Violet Black (460).** Matched top and bottom **plate no. 5782 singles**, top Mint N.H. with wide selvage, bottom with small h.r., Fine matched pair ..... **(Photo Ex)** 2,100.00
- 506 ★★ **2c Pale Carmine Red, Ty. I (461).** Mint N.H., radiant color, well-balanced margins, Extremely Fine, with 1996 P.F. and 2005 P.S.E. certificates (XF 90; SMQ \$650.00).... 325.00
- 507 ★ **2c Pale Carmine Red, Ty. I (461).** Brilliant color, almost mathematically perfect centering, Extremely Fine Gem, with 2008 P.S.E. certificate (OGph, Superb 98; SMQ \$850.00), this is the highest grade awarded to any original gum example of Scott 461 (two Mint N.H. also graded 98)..... 125.00
- 508 ★田 **2c Pale Carmine Red, Ty. I (461).** Left plate no. 7265 block of six, three stamps Mint N.H., three with h.r., beautiful centering, thin spot in selvage at top left, still Extremely Fine, ex Cleland..... 1,500.00
- 509 ★★ **1c-11c 1916-17 Issue (462-465, 473).** Mint N.H., rich colors, selected by the owner for superior eye appeal, Extremely Fine, 1c and 11c with certificates, the former graded XF 90..... **(Photo Ex)** 381.00
- 510 ★★ **1c Green (462).** Mint N.H., perfect centering with wide margins, bright and fresh, Extremely Fine Gem, with 2007 P.S.E. certificate (Superb 98; SMQ \$850.00)..... 16.00
- 511 ★田 **4c Orange Brown (465).** Wide top plate no. 7362 block of six, lightly hinged, rich color and well-centered, Very Fine and choice top plate block..... 650.00
- 512 ★★ **5c Blue (466).** Mint N.H., rich color wide margins, Extremely Fine, with 2007 P.S.E. certificate (XF 90; SMQ \$400.00)..... 160.00





- 513 ★★ **5c Carmine, Rose, Errors (467, 505).** Mint N.H. singles, both with choice centering, bright colors, No. 467 light crease, Very Fine appearance, with 2014 P.F. and P.S.E. certificates, No. 505 tiny natural inclusion, Very Fine, with 2004 and 2013 P.F. certificates.....(Photo Ex) 1,475.00
- 514 ★★ **5c Carmine, Error (467).** Mint N.H. single in horizontal strip of three with two 2c, brilliant color, Extremely Fine, with 2015 P.S.E. certificate, Scott Retail as Mint N.H. single..... 850.00
- 515 ★ **5c Carmine, Error (467).** Vertical pair with two errors, top stamp h.r. and tiny thin speck, bottom stamp Mint N.H. with light fingerprint on gum, Fine, Scott Retail for Mint N.H. and hinged singles..... 1,300.00
- 516 ★ **5c Carmine, Error (467).** Three items, Mint N.H. single, fingerprint on gum, slight nibbed perf at top, Very Fine appearance, with 2014 P.F. and P.S.E. certificates, also single in a block of six with five normal stamps, unused (no gum), margins in on one side, about Fine, finally a Mint N.H. plate no. 7942 block of six 2c (No. 463 from the error plate), Fine-Very Fine .....(Photo Ex) 1,550.00
- 517 **5c Carmine, Error (467).** Single error in strip of three with two normal, radiant color, rim of datestamp cancels appear to be contemporary but accompanying certificate declines opinion on whether or not they are contemporary, Fine, with 2015 P.F. certificate, Scott Retail as used \$1,500.00 ..... E. 300-400

- 518 ★★ **7c Black (469).** Mint N.H. with **top plate no. 7719 selvage**, bright shade and proof-like impression, unusually choice centering, Extremely Fine Gem, a superb plate no. single, with 2014 P.S.E. certificate (XF-Superb 95; SMQ \$1,350.00)..... 270.00

518

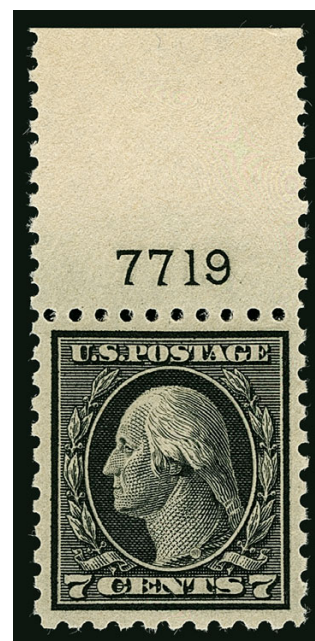





- 519 ★★ **8c Olive Green (470)**. Mint N.H., Jumbo margins and choice centering, rich color, post-office fresh and Extremely Fine, with 2015 P.S.E. certificate (XF 90 Jumbo; SMQ \$250.00 as 90, \$800.00 as 95)..... 125.00
- 520 ★★ **8c Olive Green (470)**. Mint N.H., pretty shade, gorgeous centering, Extremely Fine, a beautiful stamp, with 2004 P.S.E. certificate for block of four ..... 125.00
- 521 ★田 **8c Olive Green (470)**. Bottom imprint, plate no. 5725 and letter "A" block of six, vivid color, well-centered, Very Fine and choice, ex Cleland ..... 550.00
- 522 ★★ **10c Orange Yellow (472)**. Mint N.H., choice centering, bright color, Extremely Fine Gem, with 2005 P.S.E. certificate (XF-Superb 95; SMQ \$1,300.00) ..... 230.00
- 523 ★★ **12c Claret Brown (474)**. Mint N.H., rich color on bright white paper, near perfect centering, Extremely Fine Gem, with 2009 P.S.E. certificate (XF-Superb 95; SMQ \$1,000.00), only four examples grade higher..... 115.00
- 524 ★★ **12c Claret Brown (474)**. Mint N.H., rich color, wide margins, fresh and Extremely Fine, with 2003 P.F. and 2013 P.S.E. certificates (XF 90; SMQ \$325.00) ..... 115.00
- 525 ★★ **15c Gray (475)**. Mint N.H., wide margins, outstanding centering, rich color on fresh paper, trivial perf disc indentation at bottom, Extremely Fine, with 2015 P.S.E. certificate (XF 90; SMQ \$800.00) ..... 400.00
- 526 ★★ **15c Gray (475)**. Mint N.H., brilliant color, fresh and Extremely Fine, with 1999 P.F. and 2009 P.S.E. certificates (XF 90; SMQ \$800.00) ..... 400.00



- 527 ★田 **15c Gray (475)**. Top plate no. 6833 block of six, one stamp lightly hinged, other five Mint N.H., deep rich color, selvage slightly reduced (it is nearly always narrow on these), Very Fine, a scarce plate block, we have only offered perhaps a half-dozen since keeping computerized records, including only two others from the desirable top position, ex Cleland, with 2014 P.F. certificate...  
..... 3,000.00



527



528

- 528 ★★ **20c Light Ultramarine (476)**. Mint N.H., perfectly centered, exceptionally wide margins, wonderfully fresh color on pristine white paper

EXTREMELY FINE GEM. A MAGNIFICENT MINT NEVER-HINGED EXAMPLE OF THE 20-CENT UNWATER-MARKED PERF 10 FRANKLIN ISSUE, SCOTT 476.

Ex Dr. Killien. With 1999 P.F. and 2006 P.S.E. certificates (Superb 98; SMQ \$8,000.00). Just one stamp grades higher (at 98J). Four others share this desirable grade..... 525.00

- 529 ★★ **20c Light Ultramarine (476)**. Mint N.H., uncommonly well-centered, attractive bright color on fresh paper, Extremely Fine Gem, with 1996 P.F. and 2005 P.S.E. certificates (XF-Superb 95; SMQ \$2,850.00) ...  
..... 525.00



529



530

- 530 ★★ **20c Light Ultramarine (476)**. Mint N.H., choice centering, bright color, Extremely Fine, with 2011 P.S.A.G. (90 ogNH) and 2014 P.F. certificates (XF 90)  
..... 525.00



- 531 ★★ **20c Light Ultramarine (476).** Mint N.H., deep shade, perfectly centered, fresh and Extremely Fine, with 1999 P.F. certificate ..... 525.00
- 532 ★ **50c Light Violet (477).** Lightly hinged, outstanding centering with wide margins, fresh color, Extremely Fine Gem, with 2008 P.S.E. certificate (OGph, XF-Superb 95; SMQ \$1,500.00), only four have graded higher (highest 98) ..... 900.00
- 533 ★ **50c Light Violet (477).** Lightly hinged, bottom **plate no. 7040 selvage**, fresh color, Fine, with 2014 P.F. certificate ..... **(Photo Ex)** 900.00
- 534 ★ **50c Light Violet (477).** Barely hinged, bright color, light pencil signature "Ward", Fine, with 2014 P.F. certificate ..... **(Photo Ex)** 900.00
- 535 ★★ **\$1.00 Violet Black (478).** Mint N.H., deep shade and sharp impression, Very Fine..... 1,450.00
- 536 ★ **\$1.00 Violet Black (478).** Lightly hinged, with wide top **plate no. 5782 selvage**, deep rich color, wide margins, Very Fine and choice, plate number selvage is scarce on this issue, with 2013 P.F. certificate (VF 80) ..... 625.00
- 537 ★ **\$2.00 Dark Blue, \$5.00 Light Green (479-480).** \$2.00 lightly hinged, bright colors, Fine, \$5.00 barely hinged, well-centered, Very Fine, with 2015 P.S.E. certificate (VF 80).... **(Photo Ex)** 380.00
- 538 ★★ **\$2.00 Dark Blue (479).** Mint N.H., intense proof-like color and impression, exceptionally well-centered, Extremely Fine Gem, with 2005 P.S.E. certificate (XF-Superb 95; SMQ \$1,600.00) . 475.00
- 539 ★★ **\$2.00 Dark Blue (479).** Mint N.H., rich color, balanced margins, Extremely Fine, with 2005 P.S.E. certificate (XF 90; SMQ \$800.00) ..... 475.00



- 540 ★★ **\$5.00 Light Green (480).** Mint N.H., wide and beautifully balanced margins, brilliant color, Extremely Fine Gem, a stamp for the perfectionist, with 2005 P.S.E. certificate (Superb 98; SMQ \$2,750.00), this is the highest grade P.S.E. has awarded to a Scott 480 in any condition category..... 375.00



540

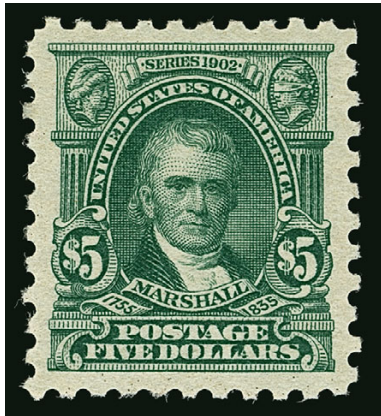

541

- 541 ★★ **\$5.00 Light Green (480).** Mint N.H., exceptionally well-centered with wide margins, rich color and crisp impression, Extremely Fine Gem, with 2006 P.S.E. certificate (XF-Superb 95; SMQ \$1,300.00).... 375.00

- 542 ★★ **\$5.00 Light Green (480).** Mint N.H., pretty shade, wide margins, Extremely Fine, with 2005 P.S.E. certificate (XF 90; SMQ \$650.00)..... 375.00

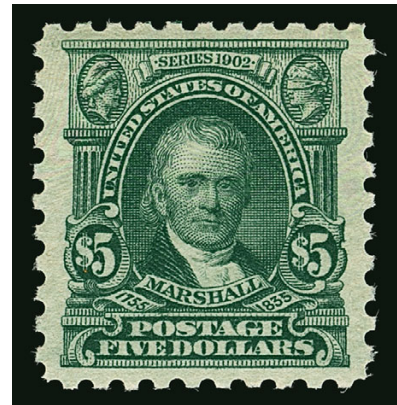

542



543

- 543 ★★ **\$5.00 Light Green (480).** Mint N.H. with bottom plate no. 8016 selvage, rich color, attractive margins and centering, Very Fine, with 2014 P.F. certificate (VF 80) ..... 375.00



544

544 ★★田 **5c Carmine, Imperforate, Error (485).** Mint N.H. single error in a block of nine, top 2c stamp lightly hinged, huge margins showing significant portions of eleven adjoining stamps, brilliant color, natural gum wrinkles, one on the error stamps called a crease on accompanying certificate

EXTREMELY FINE APPEARING MINT NEVER HINGED EXAMPLE OF THE 5-CENT IMPERFORATE ERROR IN A BLOCK OF NINE.

During the course of production of the normal 2c plate No. 7942, three positions were noted to be defective. The plate was returned to the siderographer, who burnished out the three positions and mistakenly re-entered them using a transfer roll for the 5c stamp. The error passed unnoticed and the sheets were issued.

With 2015 P.F. certificate ..... 17,500.00

END OF SESSION THREE



SESSION FOUR (LOTS 545-754)  
WEDNESDAY, OCTOBER 28, 2015, AT 1:30 P.M.

## 1916-23 ISSUES



- 545 ★★ **1c-5c 1916-22 Issue, Rotary Coils (486-489, 496).** Mint N.H. joint line pairs, P.S.E. graded 95, 85, 85, 90 and 90 respectively, Extremely Fine group, P.S.E. certificate for No. 496 states "small holes variety" but we do not think it is, total SMQ \$985.00..... (Photo Ex) 354.50
- 546 ★★ **1c-10c 1916-22 Issue, Rotary Coils (486-490, 492-497).** Mint N.H. pairs, brilliant colors, better centering than usually found offered as a set, fresh and Extremely Fine, No. 490 light pencil notation on gum ..... (Photo Ex) 434.35
- 547 ★★ **2c Carmine, Ty. II, Coil (487).** Mint N.H. joint line pair, brilliant color, almost perfectly centered, trivial natural inclusion on bottom stamp not mentioned on accompanying certificate, Extremely Fine, ex Hansen, with 2003 P.S.E. and 2004 P.F. certificates ..... 275.00
- 548 ★★ **2c Carmine, Ty. II, Coil (487).** Mint N.H. pair, perfect centering, bright and fresh, Extremely Fine Gem, with 2009 P.S.E. certificate (Superb 98; SMQ \$550.00) ..... 65.00
- 549 ★★ **3c Violet, Ty. I, Coil (489).** Mint N.H., Jumbo margins, precise centering, rich color, Extremely Fine Gem, with 1995 P.F. and 2007 P.S.E. certificates (Superb 98 Jumbo; unpriced in SMQ above the grade of 98, SMQ \$175.00 as 98) ..... 10.00

- 550 ★ **2c Carmine, Ty. II, Coil (491).** Pair, lightly hinged, lovely color and very attractive centering  
VERY FINE AND CHOICE PAIR OF THE RARE 2-CENT CARMINE TYPE II ROTARY PRESS UNWATER-MARKED COIL.  
With 1994 and 2006 P.F. certificates (VF-XF 85) ..... 5,750.00



550

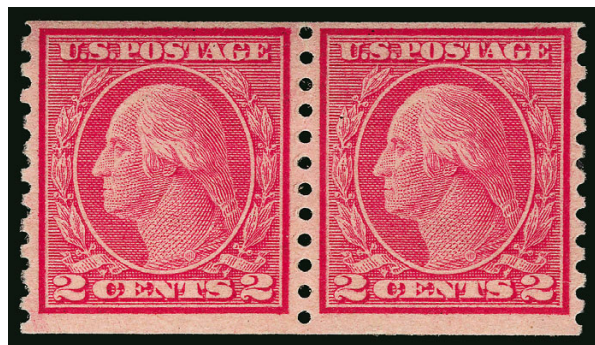

551

- 551 ★★ **2c Carmine, Ty. II, Coil (491).** Unused (regummed), rich color, Fine-Very Fine, with copy of 1970 P.F. certificate for a strip of four stating original gum, with 2015 P.S.E. certificate as regummed (F 70), Scott Retail as original gum ..... 5,750.00



- 552 ★★ **3c Violet, Ty. I, Coil (493).** Mint N.H. joint line pair, radiant color, detailed impression, unusually wide margins, fresh and Extremely Fine, ex "Scarsdale", with 2001 P.F. and 2007 P.S.E. certificates (XF 90; SMQ \$400.00) ..... 230.00
- 553 ★★ **3c Violet, Ty. I, Coil (493).** Mint N.H., exceedingly fresh with bright color on crisp paper, essentially perfect centering, Extremely Fine Gem, with 2005 P.S.E. certificate (Superb 98; SMQ \$325.00), only two grade higher (at 98J) ..... 30.00
- 554 ★★ **4c Orange Brown, Coil (495).** Mint N.H. joint line pair, remarkably well-centered, brilliant fresh color, Extremely Fine Gem, with 2008 P.S.E. certificate (Superb 98; SMQ \$1,500.00), this is the highest grade awarded to a Scott 495 line pair and is equaled by only four others ..... 160.00
- 555 ★★ **4c Orange Brown, Coil (495).** Mint N.H. joint line pair, radiant color, choice centering, Extremely Fine Gem, ex Hoffman, with 2001 P.F. and 2008 P.S.E. certificates (XF-Superb 95; SMQ \$725.00), only five line pairs have been graded higher (all at 98) ..... 160.00
- 556 ★★ **4c Orange Brown, Coil (495).** Mint N.H. joint line pair, brilliant color, gorgeous centering, Extremely Fine, with 2003 P.S.E. certificate (XF 90; SMQ \$350.00) ..... 160.00
- 557 ★★ **5c Blue, Coil (496).** Mint N.H. joint line pair, outstanding centering, rich color on post-office fresh paper, Extremely Fine Gem, with 2008 P.S.E. certificate (Superb 98; SMQ \$625.00), only one has been graded higher ..... 65.00





- 558 ★★ **1c-\$1.00 1917-19 Issue (498-499, 501-504, 506-518).** Mint N.H., rich colors, selected by the owner for superior eye appeal, Extremely Fine group, seven with certificates including six graded XF 90 (506, 507, 508, 515, 516 and 517) .....(Photo Ex) 337.20
- 559 ★田 **1c-\$1.00 1917-19 Issue (498-499, 501-504, 506-518).** Plate no. blocks of six, approximately eight Mint N.H. including the 7c and 30c, nearly all are **top or bottom positions** (eleven tops, four bottoms) except for Nos. 501, 510, 514 and 516 which are sides, the key 50c and \$1.00 values are both tops, the former narrow selvage and the latter wide selvage, bright and fresh colors throughout, selected from a larger group of plate blocks for the best centered examples  
FRESH AND FINE TO MOSTLY VERY FINE. A DESIRABLE SET OF PLATE BLOCKS OF THE 1917-19 WASHINGTON-FRANKLIN ISSUE, CONTAINING MOSTLY TOP AND BOTTOM POSITIONS.  
This is an excellent opportunity to acquire this set, which is lacking only the rare Scott 500 to be complete (Scott 505 does not come in plate block form). The presence of nearly half Mint N.H. examples, and the preponderance of the more desirable top and bottom positions makes this set particularly nice. ....(Photo Ex/Website PDF) 7,615.00
- 560 ★ **1c Green, Vertical Pair, Imperforate Horizontally (498a).** Positions 50/60R, with **plate no. 7938 selvage** at right, lightly hinged, bottom stamp light gum crease, pencil notation in ungummed portion of selvage "Nassau sale", Very Fine appearance and exceedingly rare with the plate no., this is the only example contained in Power Search, Scott Retail as normal pair ..... 800.00
- 561 ★★ **2c Lake, Ty. I (499h).** Mint N.H., deep rich color on bright paper, reperfed at right not mentioned on accompanying certificate, Fine appearance, a scarce shade, ex "Sirron" and "Golden Oak", with clear 2004 P.F. certificate for a pair ..... 1,000.00
- 562 ★★ **2c Deep Rose, Ty. Ia (500).** Mint N.H. with **top plate no. 10208 selvage**, brilliant color in the distinct shade of the Ty. Ia, fresh and Very Fine, with 2014 P.F. certificate ..... 550.00
- 563 ★★ **2c Deep Rose, Ty. Ia (500).** Mint N.H., radiant color, tiny natural gum skip, Very Fine and choice, with 2015 P.S.E. certificate ..... 550.00
- 564 ★田 **2c Deep Rose, Ty. Ia (500).** Right plate no. 10208 block of six, Mint N.H. but with light pencil notation on one stamp, deep rich color, Fine, ex Cleland, Scott Retail as hinged ..... 2,000.00





- 565 ★★ **3c Light Violet, Ty. I, Double Impression (501d).** Mint N.H. with right selvage, fresh and bright with clear doubling, perfs close to barely into design at top, a desirable and collectible example of this rare printing anomaly, in all likelihood the surviving population of this difficult error is similarly centered, the collector who insists on acquiring this stamp centered will never own one, with 2008 P.S.E. certificate ..... 5,000.00
- 566 ★★ **3c-30c 1917-19 Issue, Graded Balance (502/516).** Choice group of seven Mint N.H. graded stamps, one by P.F. and six by P.S.E., including Nos. 502 (90J), 504 (95J), 506 (95J), 508 (95), 509 (90), 510 (95) and 516 (90J), 8c, 9c and 30c with plate no. selvage, bright and fresh, Extremely Fine Gem group, total SMQ without regard to Jumbo appellations \$1,160.00 ..... (Photo Ex) 236.50
- 567 ★★ **5c Rose, Error (505).** Mint N.H. single in a pair with normal 2c, brilliant color, Extremely Fine, with 1999 and 2009 P.F. certificates ..... 625.00
- 568 ★★ **5c Rose, Error (505).** Mint N.H. single in a pair with normal 2c, well centered with wide margins, lovely rich color, Very Fine and choice, with 1996 P.F. certificate ..... 625.00
- 569 ★田 **5c Rose, Error (505).** Single Mint N.H. error in a block of nine, couple normal 2c stamps lightly hinged, natural s.e. at top, bright color, middle right 2c stamp pulled perf at right, the error well-centered and Very Fine ..... 650.00
- 570 ★★ **7c Black (507).** Mint N.H. matching top and bottom **plate no. 8899 and 8898** singles, both with choice centering, bright and fresh, top with h.r. in selvage only, Extremely Fine, a lovely matched pair, with 2013 and 2014 P.F. certificates respectively (both XF 90) ..... 120.00





571



572

- 571 ★田 **10c Orange Yellow (510)**. Wide top plate no. 12573 block of six, lightly hinged, vibrant color, superb centering, Extremely Fine, ..... 200.00
- 572 ★★田 **13c Apple Green (513)**. Mint N.H. wide top plate no. 12585 block of six, exceptional centering, fresh color, Extremely Fine ..... 240.00



573

- 573 ★★ **15c Gray (514)**. Mint N.H., bright color, perfectly centered with wide margins, Extremely Fine Gem, with 2007 P.S.E. certificate (Superb 98; SMQ \$1,150.00). Only two have been graded higher (both at 98J) ..... 80.00

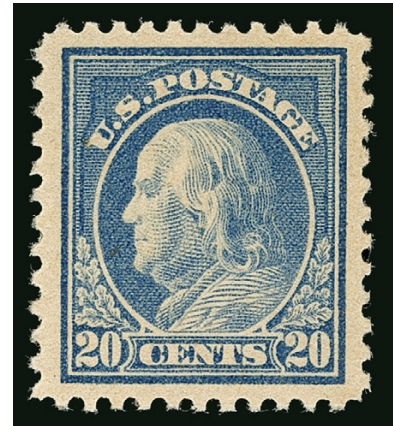

574

- 574 ★★ **20c Light Ultramarine (515)**. Mint N.H., wide margins, rich color, Extremely Fine Gem, with 1997 P.F. and 2005 P.S.E. certificates (XF-Superb 95; SMQ \$550.00) ..... 90.00



575

- 575 ★★ **30c Orange Red (516)**. Mint N.H., vivid color and proof-like impression, near perfect centering, Extremely Fine Gem, with 2007 P.S.E. certificate (Superb 98; SMQ \$1,100.00) ..... 70.00



- 576 ★★ **30c Orange Red (516)**. Mint N.H., unusually wide margins all around, well-centered, fresh color, Extremely Fine Gem, with 2008 P.S.E. certificate (XF-Superb 95 Jumbo; SMQ \$475.00 as 95, \$1,100.00 as 98)..... 70.00
- 577 ★★ **30c Orange Red (516)**. Mint N.H., wide margins, brilliant color, Extremely Fine Gem, with 2005 P.S.E. certificate (XF-Superb 95; SMQ \$475.00)..... 70.00
- 578 ★★ **50c Red Violet (517)**. Mint N.H., excellent centering with wide margins, rich color on fresh paper, Extremely Fine Gem, with 2007 P.S.E. certificate (Superb 98; SMQ \$1,300.00) ..... 115.00
- 579 ★★ **50c Red Violet (517)**. Mint N.H., exceedingly wide margins, choice centering, fresh color, Extremely Fine Gem, with 2006 P.S.E. certificate (XF-Superb 95 Jumbo; SMQ \$550.00 as 95, \$1,300.00 as 98)..... 115.00
- 580 ★★ **50c Red Violet (517)**. Mint N.H., well-balanced margins, attractive color, Extremely Fine Gem, with 2006 P.S.E. certificate (XF-Superb 95; SMQ \$550.00)..... 115.00



- 581 ★★ **\$1.00 Violet Brown (518)**. Mint N.H. with **bottom plate no. 5782 selva**, exceptionally well-centered with wide margins, rich color and detailed impression, Extremely Fine Gem, a stamp with tremendous eye appeal, with 2007 P.S.E. certificate (Superb 98; SMQ \$1,600.00) ..... 95.00

- 582 ★★ **\$1.00 Violet Brown (518)**. Mint N.H., remarkably wide margins, rich color and crisp impression, Extremely Fine, with 2006 P.S.E. certificate (XF-Superb 95 Jumbo; SMQ \$525.00 as 95, \$1,600.00 as 98)..... 95.00
- 583 ★★ **\$1.00 Violet Brown (518)**. Mint N.H., exceedingly well-centered, intense proof-like color and impression on fresh paper, Extremely Fine Gem, ex Dr. Killien, with 1997 P.F. and 2006 P.S.E. certificates (XF-Superb 95; SMQ \$525.00)..... 95.00



- 584 ★★ **2c Carmine (519).** Mint N.H., perfect centering with well-proportioned margins, radiant color and detailed impression

EXTREMELY FINE GEM. A SPECTACULAR MINT NEVER-HINGED EXAMPLE OF SCOTT 519, GRADED SUPERB 98 BY P.S.E. EASILY ONE OF THE FINEST IN EXISTENCE.

This stamp was created in 1917 when a small excess supply of the imperforate, double-line watermarked Scott 344 was returned by the New York City post office to the Bureau for credit. Rather than issue the credit, the Bureau perforated the sheets with the current perf 11 wheels and returned them to the New York City post office for public sale.

Ex Hoffman. With 2004 P.S.E. certificate (Superb 98; SMQ \$7,500.00). Only three have attained this lofty grade, which is the highest awarded..... 850.00



584



585

- 585 ★★ **2c Carmine (519).** Mint N.H., rich color and detailed impression, wide and balanced margins, Extremely Fine, with 2011 P.S.E. certificate (XF 90; SMQ \$1,750.00)..... 850.00



586



587



588

- 586 ★★ **2c Carmine (519).** Mint N.H., rich color, fresh and Very Fine, signed Costales, with 2012 P.S.E. and 2013 P.F. certificates (VF 80)..... 850.00
- 587 ★★ **2c Carmine (519).** Mint N.H., brilliant color on crisp paper, fresh and Fine, with 1981 P.F. certificate for block of four..... 850.00
- 588°★ **2c Carmine (519).** Lightly hinged, bright shade and crisp impression, unusually wide margins, Extremely Fine Gem, a gorgeous stamp, with 2014 P.S.E. certificate (OGph, Superb 98; SMQ \$1,500.00), this is the highest grade awarded in either hinged or Mint N.H. condition and only three other hinged copies share it (plus three Mint N.H., one offered in lot 584)..... 400.00



589



590

589 ★★ **\$2.00 Orange Red & Black (523).** Mint N.H., nearly perfectly centered, pristine colors and gum, vignette shifted to right into frame, Extremely Fine, with 2005 P.S.E. certificate (XF 90; SMQ \$1,750.00)..... 1,150.00

590 ★ **\$2.00 Orange Red & Black (523).** Lightly hinged, choice centering with wide margins, hint of oxidation at top, Extremely Fine, with 2012 P.F. certificate (XF 90)..... 525.00

591 ★★ **\$5.00 Deep Green & Black (524).** Mint N.H., precise centering, rich colors, sharp impressions, Extremely Fine Gem, with 1993 P.F. and 2006 P.S.E. certificates (Superb 98; SMQ \$2,650.00), only three grade higher ..... 360.00



591

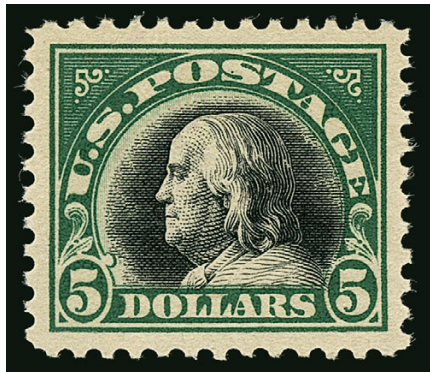

592

592 ★★ **\$5.00 Deep Green & Black (524).** Mint N.H., wide and exceptionally well-balanced margins, lovely rich color, Extremely Fine Gem, with 2002 P.S.E. certificate (XF-Superb 95; SMQ \$1,000.00). ..... 360.00

593 ★★ **\$5.00 Deep Green & Black (524).** Mint N.H., choice centering, deep shade and detailed impression, Extremely Fine Gem, with 2004 P.F. and 2006 P.S.E. certificates (XF-Superb 95; SMQ \$1,000.00)..... 360.00



593





- 594 ★★ **\$5.00 Deep Green & Black (524).** Mint N.H., intense colors, proof-like impressions, Very Fine and choice, a pretty stamp of great visual appeal, ex Hoffman, with 2001 P.F. certificate..... 360.00
- 595 ★★ **2c Carmine, Ty. VII (528B).** Mint N.H., wide and exceedingly well-balanced margins, strong color, Extremely Fine Gem, with 2005 P.S.E. certificate (Superb 98; SMQ \$1,350.00) ..... 50.00
- 596 ★★ **2c Carmine, Ty. VII (528B).** Mint N.H., brilliant color on post-office fresh paper, beautiful centering with Jumbo margins, trivial natural inclusion at bottom not mentioned on accompanying certificate, Extremely Fine Gem, with 2003 P.F. and 2005 P.S.E. certificates (XF-Superb 95 Jumbo; SMQ \$400.00 as 95, \$1,350.00 as 98)..... 50.00
- 597 ★★ **2c Carmine Rose, Ty. IV, Imperforate (532).** Mint N.H., massive margins showing significant portions of all eight adjoining stamps, radiant color, Extremely Fine Gem, with 2007 P.S.E. certificate (Gem 100 Jumbo; unpriced in SMQ above the grade of 98, SMQ \$250.00 as 98), this is the highest grade possible on the grading chart ..... 70.00
- 598 ★★ **2c Carmine Rose, Ty. IV, Imperforate (532).** Mint N.H., gigantic even margins all around, bright and fresh, Extremely Fine Gem, with 2005 P.S.E. certificate (Superb 98 Jumbo; unpriced in SMQ above the grade of 98, SMQ \$250.00 as 98)..... 70.00
- 599 ★★ **2c Carmine, Ty. V, Imperforate (533).** Mint N.H. with wide **plate no. 11895 selva** at right, bright color, large even margins other sides, usual natural gum bends, Extremely Fine Gem, with 2012 P.F. certificate (XF-Superb 95) ..... 175.00
- 600 田 **2c Carmine, Ty. V, Imperforate (533).** Top plate no. 11260 block of six, cancelled by Benton Harbor Mich. Aug. 9, 1921 duplex datestamp and grid, creased at bottom right, Extremely Fine appearance..... E. 200-300

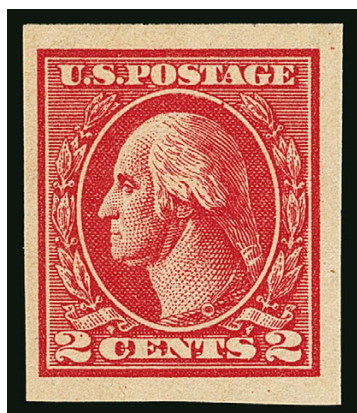

601

601 ★★ **2c Carmine, Ty. VII, Imperforate (534B).** Mint N.H., ample to large margins, rich color and fresh, light gum bends

VERY FINE MINT NEVER-HINGED EXAMPLE OF THE 2-CENT TYPE VII IMPERFORATE, SCOTT 534B.

Ex Hoffman. With 1987 P.F. certificate..... 3,500.00



602

602 ★田 **2c Carmine, Ty. VII, Imperforate (534B).** Block of four with **plate no. 12778** at bottom, huge margins, most recent certificate states "slightly disturbed original gum", which is unduly harsh, especially considering the prior certificate states the bottom stamps are Mint N.H., also nitpicks "faint toning"

EXTREMELY FINE APPEARANCE. A RARE BLOCK OF THE 2-CENT TYPE VII IMPERFORATE OFFSET ISSUE, SCOTT 534B.

According to Armstrong, the imperforates were issued to satisfy the needs of the last remaining private coil manufacturer. The Mail-O-Meter Company merged with the Schermack Company and so these issues are also known with the Schermack Type III perforations seen on Scott 314A and 482A. However, a small supply of the imperforate 2c Type VII stamps without Schermack perfs did reach the public.

With clear 1996 P.F. certificate stating bottom stamps Mint N.H. With 2015 P.S.E. certificate mentioning the gum and light toning (DOG, XF-Superb 95; blocks unpriced in SMQ). ..... 7,750.00





- 603     **2c Carmine, Ty. VII, Imperforate (534B).** Huge margins to full, fresh color, duplex cancel, Very Fine and choice, with 1994 P.F. certificate..... 1,400.00
- 604 ★★     **1c Gray Green (536).** Mint N.H., outstanding centering, wide margins, bright and fresh, Extremely Fine Gem, with 2004 P.S.E. certificate (Superb 98; SMQ \$1,200.00)..... 45.00
- 605 ★★     **1c Gray Green (536).** Mint N.H., Jumbo margins and precise centering, bright color and detailed impression, Extremely Fine Gem, with 1991 P.F. and 2010 P.S.E. certificates (XF-Superb 95 Jumbo; SMQ \$450.00 as 95, \$1,200.00 as 98)..... 45.00
- 606 ★★     **1c Gray Green (536).** Mint N.H., wide margins and almost perfectly centered, bright color and clear impression, Extremely Fine Gem, ex "Golden Oak", with 2010 P.F. certificate (XF-Superb 95XQ), the "XQ" stands for extraordinary quality..... 45.00
- 607 ★★     **1c Gray Green (536).** Mint N.H., exceptionally well-centered, fresh color, Extremely Fine Gem, with 2002 P.S.E. certificate (XF-Superb 95; SMQ \$450.00)..... 45.00
- 608 ★★     **3c Violet (537).** Mint N.H., unusually wide and perfectly balanced margins, bright color, Extremely Fine Gem, with 2005 P.S.E. certificate (Superb 98 Jumbo; SMQ \$400.00)..... 20.00
- 609 ★★     **1c Green, Rotary Perf 11 x 10 (538).** Mint N.H., wonderfully well-centered, exceedingly bright and fresh, Extremely Fine Gem, with 2002 P.S.E. certificate (Superb 98; SQM \$750.00), only three grade higher..... 23.00
- 610 ★★     **1c Green, Perf 10 x 11 (542).** Mint N.H., exceedingly well-centered, lovely rich color, Extremely Fine Gem, a difficult stamp to find in this select quality, with 2011 P.S.E. certificate (Superb 98; SMQ \$850.00), this is the highest grade awarded (shared by six others)..... 30.00
- 611 ★★     **1c Green, Rotary (545).** Mint N.H., choice balanced margins, Extremely Fine, exceptional example of this difficult coil waste issue, with 2009 P.F. certificate (XF 90)..... 400.00
- 612 ★★     **1c Green, Rotary (545).** Mint N.H., very well centered for this difficult coil-waste issue, Very Fine, with 2009 P.S.E. certificate..... 400.00
- 613 ★     **1c Green, Rotary (545).** Two singles with top selvage, "S30" and plate no. 13287 with star, former lightly hinged, latter Mint N.H. (hinged only in selvage), attractive centering, couple slightly blunted perfs on plate no. single, Fine-Very Fine, with 2013 P.F. certificates....**(Photo Ex)** 570.00
- 614 ★★     **2c Carmine Rose, Ty. III, Rotary (546).** Mint N.H., radiant color, detailed impression, well-proportioned margins, Extremely Fine, with 1988 P.F. and 2008 P.S.E. certificates (XF 90; SMQ \$525.00)..... 230.00



615



616



617



618

- 615 ★★ **\$2.00 Carmine & Black (547).** Mint N.H., wide balanced margins, intense colors, Extremely Fine Gem, with 2003 P.F. and 2003 P.S.E. certificates (XF-Superb 95; SMQ \$800.00) ..... 270.00
- 616 ★★ **\$2.00 Carmine & Black (547).** Mint N.H., deep rich colors, balanced margins, Extremely Fine, a beautiful stamp, with 2007 P.S.E. certificate (XF 90; SMQ \$475.00) ..... 270.00
- 617 ★★ **5c Pilgrim Tercentenary (550).** Mint N.H., wide and precisely balanced margins, rich color in a dark shade, Extremely Fine Gem, with 2008 P.S.E. certificate (Superb 98; SMQ \$1,500.00) ..... 75.00
- 618 ★★ **5c Pilgrim Tercentenary (550).** Mint N.H., choice centering, deep shade, Extremely Fine Gem, with 2004 P.S.E. certificate (XF-Superb 95; SMQ \$475.00) ..... 75.00

## 1922-29 AND LATER ISSUES



619



620



621

- 619 ★★ **1c Deep Green (552).** Mint N.H., choice centering, intensely rich color and clear impression, Extremely Fine Gem, with 2007 P.S.E. certificate (Superb 98; SMQ \$300.00) .. 3.00
- 620 ★★田 **2c Carmine (554).** Mint N.H. top plate no. 16785 and **large five-point star** block of six, rich color, small gum skip, fresh and Fine-Very Fine, scarce with the large five-point star ..... 1,250.00
- 621 ★★ **3c Violet (555).** Mint N.H., perfectly balanced margins, deep rich color and sharp impression, Extremely Fine Gem, with 2007 P.S.E. certificate (Superb 98; SMQ \$700.00), only three grade higher ..... 30.00





- 622 ★★ **5c Dark Blue (557)**. Mint N.H., extraordinarily well-centered, deep shade and detailed impression on pristine white paper, Extremely Fine Gem, with 2008 P.S.E. certificate (Superb 98; SMQ \$900.00), this is the highest grade P.S.E. has awarded for this stamp, which is one of the most difficult of the 1922 issue to find in perfectly centered Mint N.H. condition..... 37.50
- 623 ★★ **7c Black (559)**. Mint N.H., excellent centering, intense shade and razor-sharp impression, Extremely Fine Gem, with 2006 P.S.E. certificate (Superb 98; SMQ \$300.00) 16.50
- 624°★★田 **8c Olive Green (560)**. Mint N.H. wide top plate no. 15477 block of six, radiant color, Very Fine and choice, a pretty plate block, especially desirable and scarce from the top position with wide selvage, with 2013 P.S.E. certificate ..... 900.00
- 625 ★★ **9c Rose (561)**. Mint N.H., marvelously well-centered, bright and fresh, Extremely Fine Gem, with 2005 P.S.E. certificate (Superb 98; SMQ \$450.00), only two grade higher (both 98J)..... 27.00
- 626 ★★ **10c Orange (562)**. Mint N.H., wide balanced margins, vivid color, Extremely Fine Gem, with 2009 P.S.E. certificate (Superb 98; SMQ \$800.00), only three grade higher ... 32.50
- 627 ★★ **12c Brown Violet (564)**. Mint N.H., precisely centered, lovely rich color, Extremely Fine Gem, with 2006 P.S.E. certificate (Superb 98; SMQ \$300.00)..... 11.50
- 628 ★★ **15c Gray (566)**. Mint N.H., wide balanced margins, exceptionally fresh, Extremely Fine Gem, with 2006 P.S.E. certificate (Superb 98; SMQ \$625.00)..... 37.50





- 629 ★★ **20c Carmine Rose (567)**. Mint N.H., perfectly centered, rich color, Extremely Fine Gem, with 2007 P.S.E. certificate (Superb 98; SMQ \$825.00) ..... 37.50
- 630 ★★ **30c Olive Brown (569)**. Mint N.H., outstanding centering, intense color and impression, Extremely Fine Gem, with 2007 P.S.E. certificate (Superb 98; SMQ \$850.00) ..... 55.00
- 631 ★★ **50c Lilac (570)**. Mint N.H., precisely centered, attractive color, Extremely Fine Gem, with 2008 P.S.E. certificate (Superb 98; SMQ \$900.00) ..... 75.00
- 632 ★★ **\$1.00 Violet Black (571)**. Mint N.H., essentially perfect centering, exceedingly bright and fresh, Extremely Fine Gem, with 2008 P.S.E. certificate (Superb 98; SMQ \$850.00) ..... 80.00
- 633 ★★ **\$2.00 Deep Blue (572)**. Mint N.H., outstanding centering, deep shade and sharp impression on bright white paper, Extremely Fine Gem, with 2005 P.S.E. certificate (Superb 98; SMQ \$700.00) ..... 140.00
- 634 ★★ **\$5.00 Carmine & Blue (573)**. Mint N.H., beautifully centered, brilliant color on fresh paper, Extremely Fine Gem, a stamp for the perfectionist, with 2006 P.S.E. certificate (Superb 98; SMQ \$1,150.00), only one stamp grades higher ..... 210.00
- 635 ★★ **\$5.00 Carmine & Blue (573)**. Mint N.H., exceptionally well-centered, bright and fresh, Extremely Fine Gem, with 1990 P.F. and 2006 P.S.E. certificates (XF-Superb 95; SMQ \$525.00) ..... 210.00
- 636 ★★ **\$5.00 Carmine Lake & Dark Blue (573a)**. Mint N.H. with wide **top frame plate no. 14327 selvage**, intense colors, natural slight short gumming at top, Very Fine example of this premium color variety and seldom seen with plate number, with 2012 P.S.A.G. and 2014 P.F. certificates (VF 80) ..... 350.00





- 637 ★★ **1c Green, Rotary (578).** Mint N.H., bright shade, wide and balanced margins, Extremely Fine Gem, with 2015 P.S.E. certificate (XF-Superb 95; SMQ \$850.00) ..... 170.00
- 638 ★★ **2c Carmine, Rotary (579).** Mint N.H., uncharacteristically well-centered with wide margins, vibrant color, Extremely Fine Gem, an unusually select quality stamp, with 2007 P.S.E. certificate (XF-Superb 95; SMQ \$775.00)..... 160.00
- 639 ★★ **2c Carmine, Rotary (579).** Mint N.H. with **top plate no. 14341 and star selvage**, brilliant color, choice centering, Extremely Fine, with 1996 and 2013 P.F. certificates (XF 90XQ) ..... 160.00
- 640 ★★ **1½c Brown, Perf 10 (582).** Mint N.H., uncharacteristically well-centered, rich color, Extremely Fine Gem, with 2006 P.S.E. certificate (Superb 98; SMQ \$525.00), this is the highest grade awarded ..... 13.50
- 641 ★★ **2c Carmine, Perf 10 (583).** Mint N.H., precise centering, radiant color, Extremely Fine Gem, with 2007 P.S.E. certificate (Superb 98; SMQ \$350.00) ..... 6.50
- 642 ★★ **3c Violet, Perf 10 (584).** Mint N.H., Jumbo margins, well-centered, fresh color, Extremely Fine Gem, with 2007 P.S.E. certificate (XF-Superb 95 Jumbo; SMQ \$475.00 as 95, \$1,125.00 as 98) ..... 62.50
- 643 ★★ **3c Violet, Perf 10 (584).** Mint N.H., well-centered and exceptionally fresh, Extremely Fine Gem, with 2010 P.S.E. certificate (XF-Superb 95; SMQ \$475.00) ..... 62.50
- 644 ★★ **4c Yellow Brown, Perf 10 (585).** Mint N.H., uncommonly wide and balanced margins, lovely rich color, Extremely Fine Gem, ex Dr. Killien, with 2006 P.S.E. certificate (Superb 98; SMQ \$775.00) ..... 37.50
- 645 ★★ **7c Black, Perf 10 (588).** Mint N.H., exceptional centering, intense shade on fresh paper, Extremely Fine Gem, with 2008 P.S.E. certificate (Superb 98; SMQ \$1,025.00), only three grade higher ..... 27.50
- 646 ★★ **8c Olive Green, Perf 10 (589).** Mint N.H. with bottom selvage, exceptionally well-centered, rich color, Extremely Fine Gem, with 2005 P.S.E. certificate (XF-Superb 95; SMQ \$380.00) ..... 60.00
- 647 ★★ **9c Rose, Perf 10 (590).** Mint N.H., excellent centering, warm color, Extremely Fine Gem, with 2005 P.S.E. certificate (Superb 98; SMQ \$650.00), only three grade higher ..... 13.50
- 648 ★★ **10c Orange, Perf 10 (591).** Mint N.H., precise centering, strong color, Extremely Fine Gem, with 2002 P.F. and 2006 P.S.E. certificates (XF-Superb 95; SMQ \$375.00) ..... 90.00



649



650

649 ★★ **2c Carmine, Rotary, Perf 11 (595).** Mint N.H., intense color and impression, gorgeous centering, Extremely Fine, with 2004 P.F. and 2005 P.S.E. certificates (XF 90; SMQ \$960.00)..... 475.00

650 ★★ **2c Carmine, Ty. II, Coil (599A).** Mint N.H. joint line pair, rich color, Very Fine, with 2007 P.S.E. certificate..... 1,150.00



651

651 ★★ **2c Carmine, Ty. II, Coil (599A).** Mint N.H. pair, outstanding centering, attractive color  
 EXTREMELY FINE GEM. A SUPERB MINT NEVER-HINGED PAIR OF THE 2-CENT HORIZONTAL COIL, SCOTT 599A, WHICH HAS BEEN GRADED SUPERB 98 BY P.S.E. — THIS IS THE HIGHEST GRADE AWARDED.  
 With 2008 P.S.E. certificate (Superb 98; SMQ \$2,800.00). This is the highest grade awarded and it is shared by only six other pairs..... 425.00



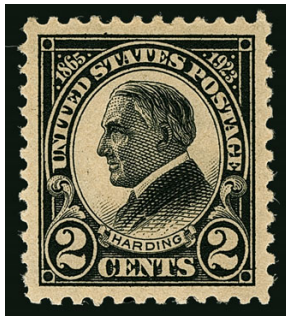

652

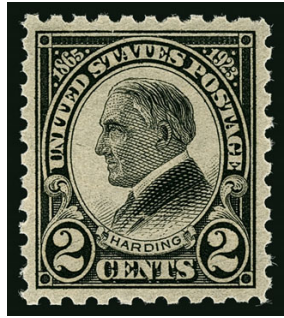

653



654

- 652 ★★ **2c Harding, Perf 11 (610).** Mint N.H., mathematically precise centering, wide margins, intense shade and impression, Extremely Fine Gem, a superb stamp in every respect, with 2006 P.S.E. certificate (Gem 100; unpriced in SMQ above the grade of 98, SMQ \$190.00 as 98), only two grade higher and three share this exalted grade ..... 1.10
- 653 ★★ **2c Harding, Rotary, Perf 10 (612).** Mint N.H., beautifully centered, exceptionally fresh, Extremely Fine Gem, with 2007 P.S.E. certificate (Superb 98; SMQ \$575.00) ..... 32.50
- 654 ★★ **2c Huguenot-Walloon (615).** Mint N.H., exceedingly well-centered, gorgeous vibrant color, Extremely Fine Gem, with 2009 P.S.E. certificate (Superb 98; SMQ \$425.00). 8.00
- 655 ★★ **2c White Plains Souvenir Sheet (630).** Mint N.H., brilliant color, choice centering, usual light natural gum bends, Very Fine-Extremely Fine ..... *Not illustrated* 600.00
- 656 ★★ **2c White Plains Souvenir Sheet (630).** Mint N.H., brilliant color, choice centering, free from the natural gum skips and bends that can plague this issue, Very Fine-Extremely Fine, with 2001 P.S.E. certificate ..... *Not illustrated* 600.00

- 657°★★田 **2c Carmine Lake, Ty. I (634b).** Mint N.H. bottom right plate no. 19988 block of four, radiant color in the true Carmine Lake shade

VERY FINE AND CHOICE. THIS IS THE FIRST PLATE BLOCK OF THIS SHADE WE HAVE OFFERED SINCE KEEPING COMPUTERIZED RECORDS.

With 2015 P.S.E. certificate . 2,400.00



657



658

- 658 ★★ **2c Carmine, Ty. II (634A).** Mint N.H., flawless centering with uncharacteristically wide margins, dazzling color and detailed impression

EXTREMELY FINE GEM. A SUPERB MINT NEVER-HINGED EXAMPLE OF THE 1928 2-CENT CARMINE TYPE II. THIS STAMP HAS BEEN AWARDED THE GRADE OF SUPERB 98 BY P.S.E.

With 2006 P.S.E. certificate (Superb 98; SMQ \$4,950.00). Only two examples have been graded higher ..... 650.00



- 659 ★★ **2c Carmine, Ty. II (634A).** Mint N.H., brilliant color, wide and balanced margins, fresh and Extremely Fine, with 2007 P.S.E. certificate (XF 90; SMQ \$850.00)..... 650.00
- 660 ★★ **2c Carmine, Ty. II (634A).** Mint N.H., nicely centered with deep rich color, naturally occurring extraneous vertical line of printing ink in center, Very Fine, with 2009 P.S.E. certificate ..... 650.00
- 661 ★★ **7c Black (639).** Mint N.H., perfectly balanced margins, wonderfully fresh, Extremely Fine Gem, with 2006 P.S.E. certificate (Gem 100; SMQ \$460.00), only one stamp grades higher ..... 3.20
- 662 ★★ **10c Orange (642).** Mint N.H., vibrant color, perfectly centered, Extremely Fine Gem, as choice as can be found, with 2007 P.S.E. certificate (Gem 100; SMQ \$575.00), this is the highest grade awarded and only three others share it ..... 5.50
- 663 ★★ **2c, 5c Hawaii Ovpt. (647-648).** Mint N.H., both incredibly well-centered and fresh, Extremely Fine Gems, each with 2006 P.S.E. certificate (Superb 98; total SMQ \$640.00) ..... 28.75
- 664 ★★ **1/2c Olive Brown (653).** Mint N.H., perfectly centered, rich color, Extremely Fine Gem, with 2007 P.S.E. certificate (Gem 100; SMQ \$115.00 as 98, unpriced in any higher grade), this is the highest grade awarded..... 0.35





- 665 ★★ **2c Edison, Coil (656).** Mint N.H. joint line pair, uncharacteristically well-centered and wide-margined, rich color, Extremely Fine Gem, with 2007 P.S.E. certificate (Superb 98; SMQ \$950.00), only two grade higher..... 110.00
- 666 ★★ **2c Edison, Coil (656).** Mint N.H. joint line pair, well-centered, fresh color, Extremely Fine Gem, with 2005 P.S.E. certificate (XF-Superb 95; SMQ \$325.00) ..... 110.00
- 667 ★★ **1c-10c Kans., Nebr. Overprints (658-679).** Mint N.H., rich colors, unusually choice centering throughout, Very Fine-Extremely Fine and desirable set, five with certificates including three graded (664 and 672 XF90 and 678 VF-XF 85)..... 962.00
- 668 ★★ **1c Kans. Ovpt. (658).** Mint N.H., precise centering, strong color, Extremely Fine Gem, with 2007 P.S.E. certificate (Superb 98; SMQ \$335.00), only three grade higher ..... 5.00
- 669 ★★ **4c Kans. Ovpt. (662).** Mint N.H., rich color and detailed impression, perfectly centered with Jumbo margins, Extremely Fine Gem, with 2007 and 2015 P.S.E. certificates (Superb 98 Jumbo; unpriced in SMQ above the grade of 98, SMQ \$675.00 as 98), this is the highest grade awarded and only three others share it..... 35.00
- 670 ★★ **4c Kans. Ovpt. (662).** Mint N.H., perfectly centered with wide margins, intense shade, Extremely Fine Gem, ex "Piedmont", with 2001 P.F. and 2007 P.S.E. certificates (Superb 98; SMQ \$675.00), four grade higher (all at 98J) ..... 35.00
- 671 ★★ **6c Kans. Ovpt. (664).** Mint N.H. with selva at right, uncommonly wide margins for the issue, attractive color, Extremely Fine Gem, with 2007 P.S.E. certificate (Superb 98; SMQ \$1,050.00), only one grades higher (at 98J)..... 27.50
- 672 ★★ **6c Kans. Ovpt. (664).** Mint N.H., very wide margins which are most uncharacteristic of this issue, exceptionally bright and fresh, Extremely Fine Gem, with 2004 P.S.E. certificate (XF-Superb 95 Jumbo; SMQ \$375.00 as 95, \$1,050.00 as 98)..... 50.00
- 673 ★★ **6c Kans. Ovpt. (664).** Mint N.H., choice centering, attractive color, Extremely Fine Gem, with 2008 P.S.E. certificate (XF-Superb 95; SMQ \$375.00)..... 50.00
- 674 ★★ **7c Kans. Ovpt. (665).** Mint N.H., outstanding centering, deep intense shade on fresh paper, Extremely Fine Gem, with 2006 P.S.E. certificate (Superb 98; SMQ \$1,100.00), only four grade higher ..... 50.00



675

- 675 ★★ **8c Kans. Ovpt. (666).** Mint N.H., lovely warm shade, unusually wide and balanced margins, Extremely Fine Gem, a phenomenal stamp, with 2015 P.S.E. certificate (Superb 98; SMQ \$1,500.00), only four have graded higher ..... 145.00

- 676 ★★ **8c Kans. Ovpt. (666).** Mint N.H., beautifully centered, rich color, Extremely Fine Gem, a highly desirable stamp in outstanding quality, with 1993 P.F. and 2006 P.S.E. certificates (Superb 98; SMQ \$1,500.00), only four grade higher ..... 145.00



676



677

- 677 ★★ **9c Kans. Ovpt. (667).** Mint N.H., remarkably well-centered, fresh color, Extremely Fine Gem, with 2007 P.S.E. certificate (Superb 98; SMQ \$675.00), none grade higher ..... 27.50

- 678 ★★ **10c Kans. Ovpt. (668).** Mint N.H., excellent centering, intense color and impression, Extremely Fine Gem, with 2009 P.S.E. certificate (Superb 98; SMQ \$1,200.00), only one grades higher and three share this impressive grade ..... 45.00



678





679



680



681

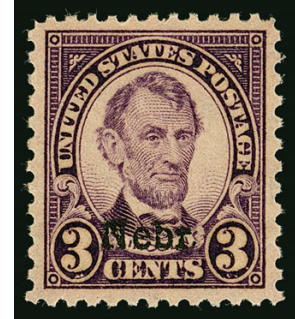

682

- 679 ★★ **1c Nebr. Ovpt. (669).** Mint N.H., choice centering, with wide margins for the issue, rich color, Extremely Fine Gem, with 2006 P.S.E. certificate (Superb 98; SMQ \$325.00), only one grades higher..... 6.50
- 680 ★★ **2c Nebr. Ovpt. (671).** Mint N.H., Jumbo margins, beautifully centered, radiant color, Extremely Fine Gem, with 2006 P.S.E. certificate (Superb 98 Jumbo; SMQ \$300.00 as 98, the highest grade priced), only one grades higher and four share this desirable grade .... 6.00
- 681 ★★ **3c Nebr. Ovpt. (672).** Mint N.H., flawless centering, deep intense color, Extremely Fine Gem, with 2005 P.S.E. certificate (Superb 98; SMQ \$575.00)..... 22.00
- 682 ★★ **3c Nebr. Ovpt. (672).** Mint N.H., unusually wide margins, excellent centering, deep shade, Extremely Fine Gem, with 2007 P.S.E. certificate (XF-Superb 95 Jumbo; SMQ \$185.00 as 95, \$575.00 as 98) ..... 22.00

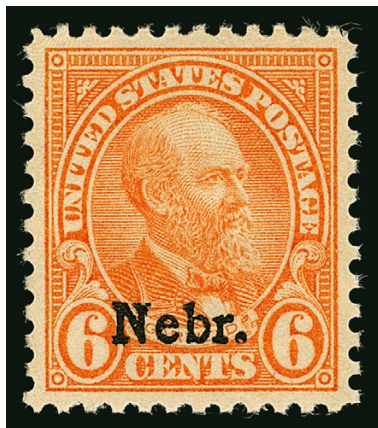

683

- 683 ★★ **6c Nebr. Ovpt. (675).** Mint N.H., vivid color as fresh as the day it was printed, perfectly centered, Extremely Fine Gem, a phenomenal stamp, with 2011 P.S.E. certificate (Gem 100; unpriced in SMQ above the grade of 98, SMQ \$1,075.00 as 98), only two have graded higher (at 100J) and three others share this desirable grade ..... 70.00

- 684 ★★ **6c Nebr. Ovpt. (675).** Mint N.H., exceedingly well-centered, bright and fresh, Extremely Fine Gem, with 2007 P.S.E. certificate (Superb 98; SMQ \$1,075.00) ..... 70.00

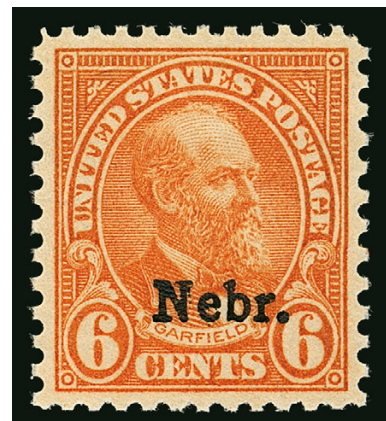

684

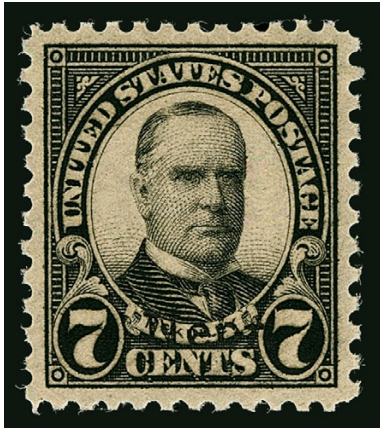

685

- 685 ★★ **7c Nebr. Ovpt. (676).** Mint N.H., intense shade and detailed impression, perfectly centered, Extremely Fine Gem, a huge stamp and surely one of the finest in existence, with 2014 P.S.E. certificate (Gem 100; unpriced in SMQ above the grade of 98, SMQ \$1,150.00 as 98), only one has graded higher and this is the only example to achieve this grade ..... 45.00

- 686 ★★ **9c Nebr. Ovpt. (678).** Mint N.H., radiant color, perfectly centered, Extremely Fine Gem, a phenomenal stamp in every respect, with 2009 and 2015 P.S.E. certificates (Gem 100; unpriced in SMQ above the grade of 98, SMQ \$1,200.00 as 98), only one has graded higher and three others share this lofty grade ..... 70.00



686



687

- 687 ★★ **9c Nebr. Ovpt. (678).** Mint N.H., outstanding centering, wonderfully bright and fresh, Extremely Fine Gem, with 2007 P.S.E. certificate (Superb 98; SMQ \$1,200.00)..... 70.00

- 688 ★★ **10c Nebr. Ovpt. (679).** Mint N.H., intense color and impression, perfectly centered with wide margins, long and full perforations, Extremely Fine Gem, a phenomenal stamp and easily one of the finest in existence, with 2008 and 2015 P.S.E. certificates (Superb 98 Jumbo; unpriced in SMQ above the grade of 98, SMQ \$1,050.00 as 98), only one has graded higher (at 100J) and two others share this desirable grade ..... 180.00

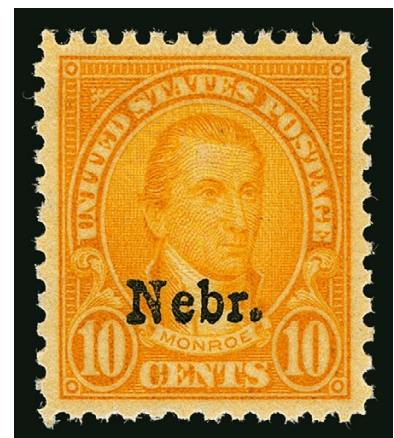

688





- 689 ★★ **10c Nebr. Ovpt. (679).** Mint N.H., exceptionally well-centered, brilliant color, Extremely Fine Gem, with 2006 P.S.E. certificate (Superb 98; SMQ \$975.00), only four grade higher ..... 180.00
- 690 ★★ **10c Nebr. Ovpt. (679).** Mint N.H., uncharacteristically wide and well-balanced margins, bright color, Extremely Fine Gem, with 2008 P.S.E. certificate (XF-Superb 95 Jumbo; SMQ \$500.00 as 95, \$1,050.00 as 98) ..... 180.00
- 691 ★★ **10c Nebr. Ovpt. (679).** Mint N.H., well-centered, brilliant color, Extremely Fine Gem, with 2007 P.S.E. certificate (XF-Superb 95; SMQ \$500.00) ..... 180.00
- 692 ★★ **10c Nebr. Ovpt. (679).** Mint N.H., unusually wide margins, bright and fresh, Extremely Fine, with 2005 P.S.E. certificate (XF 90 Jumbo; SMQ \$325.00 as 90, \$500.00 as 95) ..... 180.00
- 693 ★★ **10c Nebr. Ovpt. (679).** Mint N.H., well-centered, bright color, Extremely Fine, with 2003 P.S.E. certificate (XF 90; SMQ \$325.00) ..... 180.00
- 694 ★★ **½c Brown (684).** Mint N.H., perfectly centered, brilliantly fresh, Extremely Fine Gem, with 2006 P.S.E. certificate (Gem 100; SMQ \$175.00 as 98, the highest grade priced), none grade higher and only four share this grade ..... 0.55
- 695 ★★ **12c Brown Violet (693).** Mint N.H., choice centering, exceedingly fresh, Extremely Fine Gem, with 2006 P.S.E. certificate (Superb 98; SMQ \$320.00), only four grade higher .. 8.00
- 696 ★★ **13c Yellow Green (694).** Mint N.H., pretty shade, perfectly centered, Extremely Fine Gem, with 2006 and 2014 P.S.E. certificates (Gem 100; SMQ \$1,500.00), only one has graded higher and only three others share this grade ..... 3.50
- 697 ★★ **13c Yellow Green (694).** Mint N.H., excellent centering, bright color on fresh paper, Extremely Fine Gem, with 2006 P.S.E. certificate (Superb 98; SMQ \$400.00) ..... 3.50



- 698 ★★ **17c Black (697)**. Mint N.H., exceptionally well-centered, strong shade on fresh paper, Extremely Fine Gem, with 2007 P.S.E. certificate (Superb 98; SMQ \$350.00), only one stamp grades higher..... 7.25
- 699 ★★ **20c Carmine Rose (698)**. Mint N.H., near perfect centering, radiant color, Extremely Fine Gem, with 2007 P.S.E. certificate (Superb 98; SMQ \$320.00), only three grade higher..... 12.50
- 700 ★★ **50c Lilac (701)**. Mint N.H., exceedingly well-centered, lovely rich color on bright white paper, Extremely Fine Gem, with 2006 P.S.E. certificate (Superb 98; SMQ \$550.00) ..... 52.50
- 701 **2c Carmine Rose (707)**. Rochester, N.Y. pre-cancel, mathematically precise centering, blazing color on fresh paper, Extremely Fine Gem, with 2012 P.S.E. certificate (Gem 100; SMQ does not price this stamp used), this is the highest grade awarded to a used No. 707 and the sole example to achieve Gem 100..... 0.25
- 702 ★★ **8c Olive Bister (713)**. Mint N.H. with bottom selvage, perfectly centered, Extremely Fine Gem, with 2006 and 2015 P.S.E. certificates (Gem 100; SMQ \$675.00), only one has graded higher and only three others share this grade ..... 4.00
- 703 ★★ **2c Olympic Winter Games (716)**. Mint N.H., perfectly centered, brilliant color, Extremely Fine Gem, with 2010 P.S.E. certificate (Gem 100; SMQ \$275.00), this is the highest grade P.S.E. has awarded for this stamp..... 0.40
- 704 (★) **3c Deep Violet, Booklet Pane of Six, Collection (720b)**. Illustrated and annotated collection, more than 120 unused panes, including fifty partial plate no. panes (left and right side nos.), unexploded and exploded Booklets, used panes and first day covers, lots of good variety including miscuts, relief varieties, with illustrations and drawings, unfortunately they are all stuck down, still an interesting and useful collection, Scott Retail approximately \$4,900.00 .....*Not illustrated* E. 500-750
- 705 ★★ **6c Deep Orange, Coil (723)**. Mint N.H. joint line pair, choice centering, gorgeous bright color, Extremely Fine Gem, with 2009 P.S.E. certificate (Superb 98; SMQ \$650.00), only one grades higher ..... 82.50





- 706 ★★ **1c National Parks (740).** Mint N.H., perfectly balanced margins, brilliantly fresh, Extremely Fine Gem, with 2007 P.S.E. certificate (Gem 100; SMQ \$400.00), only two grade higher ..... 0.40
- 707 ★★ **2c National Parks (741).** Mint N.H., flawless centering with wide margins, exceptionally fresh, Extremely Fine Gem, with 2006 P.S.E. certificate (Gem 100; SMQ \$500.00), none grade higher and four share this exalted grade..... 0.40
- 708 ★★ **3c National Parks (742).** Mint N.H., wide and perfectly proportioned margins, rich color on pristine paper, Extremely Fine Gem, with 2006 P.S.E. certificate (Gem 100; SMQ \$325.00), this is the highest grade awarded..... 0.50
- 709 ★★ **4c National Parks (743).** Mint N.H., mathematically precise centering, gorgeous rich color on bright paper, Extremely Fine Gem, with 2007 P.S.E. certificate (Gem 100; SMQ \$350.00), only two grade higher (100J)..... 0.70
- 710 ★★ **5c-10c National Parks (744-746, 749).** Mint N.H., all with extra-wide margins and outstanding centering, Extremely Fine Gems, each with 2005-10 P.S.E. certificate (Superb 98 Jumbo; total SMQ \$695.00) .....(Photo Ex) 7.10
- 711 ★★ **5c National Parks (744).** Mint N.H., exceptionally wide and perfectly balanced margins, marvelously fresh, Extremely Fine Gem, with 2007 P.S.E. certificate (Gem 100; SMQ \$400.00), none grade higher and five share this lofty grade ..... 1.10
- 712 **5c National Parks (744).** Very light cancel, outstanding centering, fresh color, Extremely Fine Gem, with 2011 P.S.E. certificate (Superb 98; SMQ does not price this stamp used), the highest grade awarded to a used example and equaled by no others ..... 0.65
- 713 ★★ **7c National Parks (746).** Mint N.H., perfectly centered, rich shade on fresh paper, Extremely Fine Gem, with 2007 P.S.E. certificate (Gem 100; SMQ \$365.00), none grade higher and six share this prestigious grade..... 1.10
- 714 ★★ **8c National Parks (747).** Mint N.H., wide and incredibly well-balanced margins, exceedingly fresh, Extremely Fine Gem, with 2007 P.S.E. certificate (Gem 100; SMQ \$320.00), only one grades higher (100J) ..... 2.70
- 715 ★★ **9c National Parks (748).** Mint N.H., perfect centering, brilliantly fresh, Extremely Fine Gem, with 2006 P.S.E. certificate (Gem 100; SMQ \$450.00), only two grade higher (100J) ..... 2.40
- 716 ★★ **10c National Parks (749).** Mint N.H., impeccable centering, wide margins, wonderfully fresh, Extremely Fine Gem, with 2007 P.S.E. certificate (Gem 100; SMQ \$350.00), only three grade higher (100J) ..... 5.00



717

- 717 ★田 **\$1.00 Presidential (832)**. Left selvage block of four, Mint N.H. but slight gum disturbance, **extreme vignette shift to top** with Wilson's head off the top of the stamps, Very Fine and very unusual ..... E. 1,500-2,000

- 718 ★★田 **8c Decade of Space Achievement (1434-1435)**. Complete Mint N.H. plate no. 33148 upper left pane of 50, **foldover at top left results in lithograph gray plate no. 33128** printed at upper left, straddling the selvage of Positions 6/11 and 32mm from the edge of the stamp design, with gray color bars at edge

VERY FINE. A SPECTACULAR RARITY OF PLATE NUMBER COLLECTING. THIS LITHOGRAPH GRAY PLATE NO. 33128 ON THE 1971 "SPACE TWINS" ISSUE IS UNIQUE.

Normal engraved (Giori press) black plate nos. ranging from 33138 thru 33162 are recorded for this issue. The presence of the gray lithograph plate no. could occur only due to a large foldover, as the edges of the sheets were trimmed, removing the plate nos. This is a remarkable occurrence as a foldover this large would normally be detected by inspectors. Very few modern issues are known with a lithograph plate no. A similar foldover plate no. multiple, on the \$1.00 Candleholder Issue (Scott 1610), realized \$17,500.00 hammer in our Sale 1037, lot 2171.

Unlisted in Durland..... E. 2,000-3,000

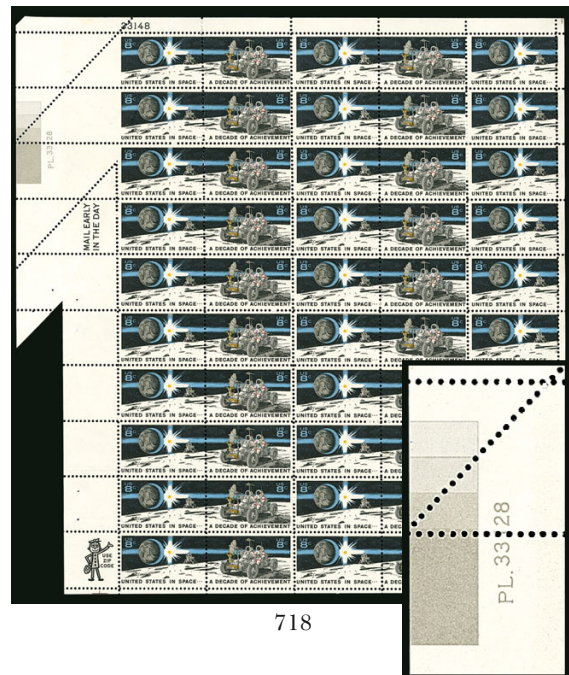

718

detail



719

- 719 ★★田 **\$2.40 Moon Landing, Engraved Black Omitted (2419a)**. Mint N.H. plate no. 11113-(1) block of four, trace of a few black ink specks as normally seen on this error but completely missing the engraved "1" from the lower right selvage

FINE. AN EXTREMELY RARE PLATE BLOCK OF THE \$2.40 MOON LANDING WITH ENGRAVED BLACK OMITTED.

The Datz book reports 60-80 examples known. This is the first plate block we have encountered. Listed but unpriced in Datz as a plate block. Scott Retail as four singles..... 5,500.00



720 ★★田 \$2.40 Moon Landing, Imperforate Pair (2419b). Mint N.H. plate no. 11211-1 complete sheet of 20, containing four plate blocks of four of the imperforate error plus two pairs (ten pairs total)

EXTREMELY FINE AND RARE COMPLETE IMPERFORATE SHEET OF THE \$2.40 MOON LANDING.

The Datz book reports 200 pairs known. This is the first complete sheet we have encountered. Scott Retail as ten pairs without premium for the plate blocks..... 5,000.00



720



721

721 ★★田 \$2.40 Moon Landing, Lithographed Black Omitted (2419c). Mint N.H. plate no. 112(1)1-1 block of four, clearly missing the lithographed black — most noticeably in the surface of the moon, plate no. and color scale at the bottom

VERY FINE PLATE BLOCK OF THE \$2.40 MOON LANDING WITH LITHOGRAPHED BLACK OMITTED. A GREAT RARITY OF MODERN ERROR COLLECTING.

The Datz book reports only 20-30 examples known. This is the only plate block we have encountered. Datz Retail as plate block based on a 2003 sale ..... 8,800.00



722

- 722 ★★田 \$2.00 Bobcat, Engraved Black Omitted (2482a). Mint N.H. plate no. 4654-(1) **complete sheet of 20**, containing four plate blocks of four plus four additional errors, bit of extraneous thin red crayon at top right, still Very Fine, Datz Retail as four plate blocks plus four singles ..... 4,400.00



723EX

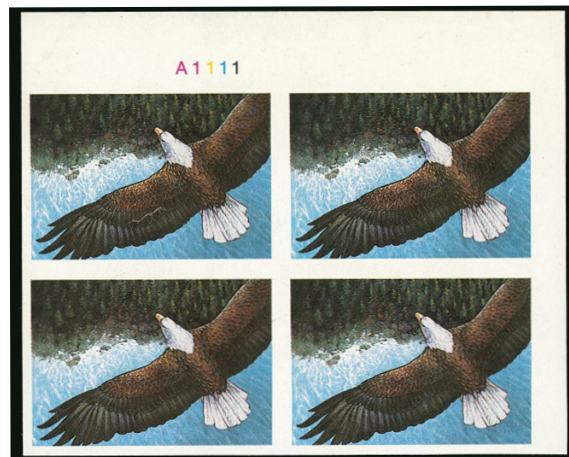

725

- 723 ★★田 \$2.00 Bobcat, Engraved Black Omitted (2482a). Three Mint N.H. plate blocks of four, plate nos. 4654-(1) and two no. 1111-(1), the former without selvage on non-plate no. side, each missing the engraved plate no. as it should, Very Fine, Datz Retail as plate blocks.....(Photo Ex) 2,700.00
- 724 ★★田 \$2.00 Bobcat, Engraved Black Omitted (2482a). Small collection with six items, two complete sheets showing varying degrees of engraved black missing, one sheet with the bottom row as well as the engraved plate nos. completely missing the black, the other 16 stamps with "32c" ranging from partial to almost completely missing, second sheet with one true black missing error and the other stamps nearly complete to mostly missing, engraved plate nos. partially printed, also a plate block of four with two errors and two mostly missing, another sheet with strong engraved color shift to right, placing "1" plate nos. in next stamp or selvage, finally a complete sheet with tagging omitted (2482b), Very Fine and fascinating group showing the range of this error, Scott Retail counting only the true errors.....*Not illustrated* 1,700.00
- 725 ★★田 \$14.00 Eagle, Engraved Red Omitted, Imperforate (2542 var). Mint N.H. plate no. A1111-(1) block of four, Very Fine, this is regarded as printers waste and is therefore unlisted, accompanied by a normal plate block (\$56.00 face) as well as a complete sheet of 20 containing four plate blocks, with Jul. 14, 1993 cancels ..... E. 300-400



## AIR POST



- 726 ★★ **6c-24c 1918-23 Air Post (C1, C3, C5, C6).** Mint N.H., rich colors, each with choice centering and Extremely Fine, with 2005-2008 P.S.E. certificates (XF 90; SMQ \$950.00) **(Photo Ex)** 530.00
- 727 ★田 **6c-24c 1918-23 Air Post (C1-C6).** Blocks of four, Nos. C1-C3 center-line blocks, C3 and C5-C6 Mint N.H., others with two stamps lightly hinged, C5 with light bend on one stamp, fresh and Fine-Very Fine set.....**(Photo Ex)** 2,530.00
- 728 ★★ **6c Orange, 1918 Air Post (C1).** Mint N.H., absolutely stunning color on bright paper, unusually wide and balanced margins, Extremely Fine Gem, a phenomenal stamp with tremendous visual appeal, with 2015 P.S.E. certificate (Superb 98; SMQ \$1,700.00), only two have graded higher ..... 120.00
- 729 **6c Orange, 1918 Air Post (C1).** Vibrant color, neat purple cancel, gorgeous centering, Extremely Fine Gem, with 2014 P.S.E. certificate (Superb 98; SMQ \$475.00), this is the highest grade awarded and it is shared by only two others ..... 30.00
- 730 ★★ **16c Green, 1918 Air Post (C2).** Mint N.H., precisely centered with wide margins, beautiful rich color on fresh paper, Extremely Fine Gem, a lovely example in every regard, with 2014 P.S.E. certificate (Superb 98; SMQ \$1,375.00), only one grades higher (at 100) ..... 130.00
- 731 ★★ **16c Green, 1918 Air Post (C2).** Mint N.H., radiant color, unusually wide margins, Extremely Fine Gem, a superb stamp in every respect, with 2015 P.S.E. certificate (Superb 98; SMQ \$1,375.00), only one has graded higher (at 100)..... 130.00
- 732 ★★ **8c Dark Green, 1923 Air Post (C4).** Mint N.H., exceedingly well-centered, strong color, Extremely Fine Gem, with 2009 P.S.E. certificate (Superb 98; SMQ \$450.00) ..... 40.00
- 733 ★★ **16c Dark Blue, 1923 Air Post (C5).** Mint N.H., well-centered amid wide margins, intense color on bright white paper, Extremely Fine Gem, with 2007 P.S.E. certificate (XF 90 Jumbo; SMQ \$300.00) ..... 130.00
- 734 ★★ **24c Carmine, 1923 Air Post (C6).** Mint N.H., choice centering and wide margins, radiant color, Extremely Fine Gem, a stamp with tremendous eye appeal, with 2008 P.S.E. certificate (Superb 98; SMQ \$1,200.00) ..... 140.00
- 735 ★★ **5c Winged Globe, Air Post (C12).** Mint N.H., wonderfully well-centered, bright and fresh, Extremely Fine Gem, with 2007 P.S.E. certificate (Superb 98; SMQ \$350.00) ..... 18.00



736

- 736 ★田 65c-\$2.60 Graf Zeppelin (C13-C15). Blocks of four with **plate no. selvage**, bottom, right and left respectively, slightly disturbed original gum, one 65c small thin spot, one \$1.30 with natural gum crease, still Fine-Very Fine ..... 5,375.00



737

- 737 ★ 65c-\$2.60 Graf Zeppelin (C13-C15). 65c Mint N.H., other two lightly hinged, each with **left plate number selvage**, bright colors, Fine-Very Fine ..... 1,250.00





738



739



740



741

- 738 ★ **65c-\$2.60 Graf Zeppelin (C13-C15).** 65c Mint N.H., \$1.30 lightly hinged, \$2.60 minor h.r., nice centering, fresh and Very Fine set ..... 1,250.00
- 739 ★★ **65c Graf Zeppelin (C13).** Mint N.H., deep rich color, Jumbo margins, Extremely Fine Gem, ex Barton, with 2013 P.S.E. certificate (XF-Superb 95 Jumbo; SMQ \$1,000.00)..... 275.00
- 740 ★★ **65c Graf Zeppelin (C13).** Mint N.H., with left plate no. selvage partly detached, rich color, choice centering, Extremely Fine, with 2008 P.S.E. certificate (XF 90; SMQ \$450.00)..... 275.00
- 741 ★★ **65c Graf Zeppelin (C13).** Mint N.H., wide margins and choice centering, fresh color, Extremely Fine, with 1991 P.F. certificate..... 275.00



742

- 742 ★★ **\$1.30 Graf Zeppelin (C14).** Mint N.H., flawlessly centered amid wide margins, marvelous rich color  
EXTREMELY FINE GEM. A STUNNING MINT NEVER-HINGED EXAMPLE OF THE \$1.30 GRAF ZEPPELIN ISSUE.  
With 2008 P.S.E. certificate (Superb 98; SMQ \$3,250.00) ..... 650.00

- 743 ★★ **\$1.30 Graf Zeppelin (C14).** Mint N.H., beautifully balanced margins, rich color, Extremely Fine Gem, with 2012 P.S.E. certificate (XF-Superb 95; SMQ \$1,400.00)..... 650.00



743



744



745



746



747

- 744 ★★ **\$1.30 Graf Zeppelin (C14).** Mint N.H., radiant color and crisp impression, well-balanced margins, Extremely Fine, with 2002 P.S.E. certificate (XF 90; SMQ \$1,000.00).... 650.00
- 745 ★★ **\$2.60 Graf Zeppelin (C15).** Mint N.H., rich color and proof-like impression, natural ink offset of another stamp on gum, fresh and Extremely Fine, with 2013 P.S.E. certificate stating "it is genuine" (XF 90; SMQ \$1,500.00)..... 975.00
- 746 ★★ **\$2.60 Graf Zeppelin (C15).** Mint N.H., rich color and detailed impression, fresh and Extremely Fine, with 2011 P.S.E. certificate (XF 90; SMQ \$1,500.00) ..... 975.00
- 747 ★★ **\$2.60 Graf Zeppelin (C15).** Mint N.H., rich color, Very Fine ..... 975.00



748



749



750



751

- 748 ★★ **5c Winged Globe, Air Post (C16).** Mint N.H., exceptionally well-centered, attractive rich color, Extremely Fine Gem, with 2008 P.S.E. certificate (Superb 98; SMQ \$600.00). 8.75
- 749 ★★田 **50c Chicago Zeppelin (C18).** Mint N.H. top plate no. 21172 block of six, light natural gum bends as usual, Very Fine-Extremely Fine, the plate number single is a Gem, with 2006 P.S.E. certificate ..... 725.00
- 750 ★★ **25c Trans-Pacific (C20).** Mint N.H., mathematically perfect centering, brilliantly fresh, Extremely Fine Gem, with 2010 P.S.E. certificate (Gem 100; SMQ \$450.00), this is the highest grade awarded ..... 1.40
- 751 ★★ **5c Carmine, Air Post (C32).** Perfectly centered with wide margins, brilliant color, Extremely Fine Gem, P.S.E. Encapsulated (Gem 100; SMQ \$175.00), none have graded higher ..... 0.25





- 752 ✉ **15c Red & Blue on Blue entire (UC48).** Unused, foldover causes **white plate no. 34438** to print at bottom left, also color bars and vertical indicia on another part (this piece detached from letter sheet), Very Fine and rare plate no. item, this is the only plate no. for this letter sheet listed (and unpriced) in Durland ..... E. 500-750
- 753 ✉ **22c Red & Blue on Blue entire (UC50).** Unused, foldover causes **white plate no. 36894** to print at bottom right, Very Fine and rare plate no. item, one of two plate nos. listed (and unpriced) in Durland..... E. 500-750
- 754 ✉ **22c Red & Blue on Blue entire (UC50).** Unused, large diagonal foldover causes **white plate no. 37542** to print at bottom right, Very Fine and rare plate no. item, only two plate nos. are listed (and unpriced) in Durland, 36894 (offered in previous lot) and 37555, this plate no. is unlisted ..... E. 500-750

## SPECIAL DELIVERY



- 755 ★★ **10c Blue, Special Delivery (E2).** Mint N.H., intense shade and impression, Very Fine and choice, with 2011 P.S.E. certificate ..... 1,150.00
- 756 ★★ **10c Orange, Special Delivery (E3).** Mint N.H., vibrant color as fresh as the day it was printed, bright white paper, Extremely Fine, a pretty stamp, ex Whitman, with 1992 P.F. and 2008 P.S.E. certificates (XF 90; SMQ \$1,750.00) ..... 675.00
- 757 ★★ **10c Blue, Special Delivery (E5).** Mint N.H., rich color on crisp paper, wide margins, Extremely Fine, with 2003 and 2005 P.S.E. certificates with top part imprint selvage which has since been removed (XF 90; SMQ \$1,200.00)..... 500.00
- 758 ★★ **10c Blue, Special Delivery (E5).** Mint N.H. with **plate no. 381 selvage** at top, deep rich color on bright paper, well-centered, Very Fine, with 1987 P.F. certificate ..... 500.00
- 759 ★★ **10c Ultramarine, Special Delivery (E6).** Mint N.H., deep shade and detailed impression, wide margins, fresh and Extremely Fine, with 2011 P.S.E. certificate..... 525.00
- 760 ★★ **10c Green, Special Delivery (E7).** Mint N.H., exceedingly wide margins, strong rich color, Extremely Fine, with 2008 P.S.E. certificate (XF 90 Jumbo; SMQ \$400.00) 140.00
- 761 ★★ **10c Green, Special Delivery (E7).** Mint N.H., detailed impression, balanced margins, Extremely Fine, with 2006 P.S.E. certificate (XF 90; SMQ \$275.00)..... 140.00





762



763

5514



764



765



766



767

- 762 ★★ **10c Ultramarine, Special Delivery (E8).** Mint N.H., lovely margins and almost perfectly centered, beautiful soft color and sharp impression, Extremely Fine, with 2000 P.F. and 2008 P.S.E. certificates (XF 90; SMQ \$510.00) ..... 240.00
- 763 ★田 **10c Ultramarine, Special Delivery (E8).** Bottom imprint and plate no. 5514 block of six, lightly hinged (if at all), deep rich color, bottom right stamp light crease visible when drying, still Fine-Very Fine ..... 1,850.00
- 764 ★★ **10c Ultramarine (E9).** Mint N.H., brilliant color, wide and balanced margins, fresh and Extremely Fine, a pretty stamp, with 2008 P.S.E. certificate (XF 90; SMQ \$750.00) ..... 425.00
- 765 ★★ **10c Ultramarine (E9).** Mint N.H., deep shade, Very Fine and choice, with 2008 P.S.E. certificate (VF-XF 85; SMQ \$545.00) ..... 425.00
- 766 ★★ **10c Pale Ultramarine, Special Delivery (E10).** Mint N.H., radiant color, wide margins, Extremely Fine, a beautiful stamp, with 2008 P.S.E. certificate (XF 90; SMQ \$1,100.00) .. 700.00
- 767 ★★ **10c Gray Violet, Special Delivery (E12).** Mint N.H., exceedingly wide and perfectly proportioned margins, intensely rich color and detailed impression, Extremely Fine Gem, with 2007 P.S.E. certificate (Superb 98; SMQ \$1,000.00), only one stamp grades higher and six share this grade ..... 95.00

POSTAGE DUE



768

- 768 ★ **3c Deep Brown, Special Printing (J10).** Large part original gum, small h.r. at top, rich color and proof-like impression of the Special Printings, choice centering, small tear and scuff at right, slight gum soaks in perf tips

EXTREMELY FINE APPEARING EXAMPLE OF THE RARE 3-CENT POSTAGE DUE SPECIAL PRINTING. THIS IS THE RAREST POSTAGE DUE ISSUE.

Although 436 copies were reported sold, it is believed that 100 copies were destroyed in the Calman lot. A thorough search of the marketplace, combined with conversations with dealers and collectors, has confirmed the extreme rarity of this stamp.

With 2015 P.F. certificate ..... 25,000.00



769

- 769° ★ **5c Deep Brown, Special Printing (J11).** Original gum, h.r., pretty color, balanced margins, reperfed at left, tiny natural inclusion at lower left

VERY FINE APPEARING ORIGINAL-GUM EXAMPLE OF THE RARE 5-CENT POSTAGE DUE SPECIAL PRINTING.

It has been estimated that only 249 of the 5c Postage Due Special Printing reached the public.

With 2015 P.F. certificate ..... 15,000.00





- 770 ★★ **30c Red Brown (J20)**. Mint N.H., jumbo margins, rich color, Extremely Fine, with 1996 P.F. certificate..... 500.00
- 771 ★★ **1c Bright Claret (J22)**. Mint N.H., radiant color, Jumbo margins, Extremely Fine, with 2010 P.S.E. certificate (XF 90 Jumbo; SMQ \$350.00)..... 85.00
- 772 ★ **30c Deep Claret (J36)**. Original gum, deep rich color and detailed impression, Very Fine and choice, with 1999 P.F. certificate ..... 550.00
- 773 田 **30c Deep Claret (J43)**. Block of four, bold strikes of handstamp cancels, Very Fine, with 2014 P.S.A.G. certificate ..... 450.00
- 774 **1c Rose (J59)**. Radiant color, wide margins and choice centering, inverted “Olympia Wash.” precancel, Extremely Fine, a premium used example of this scarce stamp, with 2015 P.F. certificate (VF-XF 85) ..... 750.00
- 775 ★★田 **2c Rose Red (J62a)**. Mint N.H. wide top plate no. 19083 block of six, brilliant color, choice centering throughout, Extremely Fine Gem, with 2015 P.S.E. certificate (XF-Superb 95; SMQ does not price plate blocks)..... 125.00



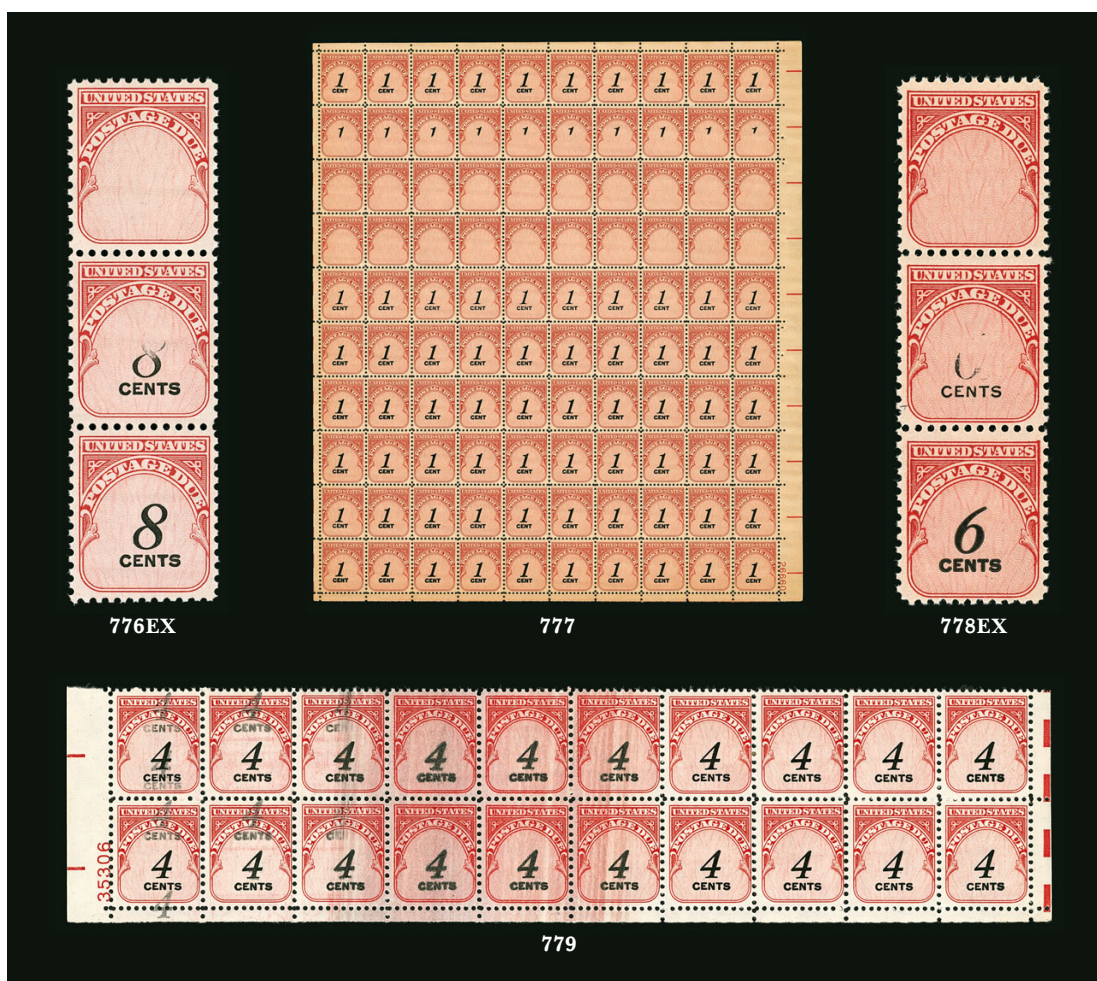

- 776 ★ **1c-8c Carmine Rose, Denomination Omitted (J89a, J89b, J91a, J94a, J96a).** Complete set of all the listed denomination omitted errors less the 5c, single of J89a, strips of three of the others showing a normal stamp, a transition partly missing stamp and a stamp without denomination, Mint N.H. except No. J89b lightly hinged, Fine-Very Fine..... (Photo Ex) 2,700.00
- 777 ★★田 **1c Carmine Rose, Pair, One Without "1 Cent" (J89b).** Mint N.H. pane of 100 containing 20 error pairs, rows 2/3 with ten pairs, the "normal" stamps showing only half the denomination, the other ten pairs in rows 4/5, slight overall toning  
 VERY FINE APPEARING AND RARE FULL PANE CONTAINING 20 PAIRS OF THIS DESIRABLE ERROR.  
 It is impossible to determine the Scott No. for 1959 Issue Postage Due singles or multiples without denomination unless they are in a pair with a normal stamp, as the same plates were used to print the various denominations. For this reason, Scott lists the "denomination omitted" error under the 1c (J89a), as it is the first value known with the error. The others are listed as part of a pair with a normal stamp.  
 Scott Retail as 20 pairs of J89b ..... 4,000.00
- 778 ★★ **3c-8c Carmine Rose, Denomination Omitted (J91a, J94a, J96a).** Group of six items, two 3c error pairs, one in a strip of three, two 6c error pairs, one in a strip of three with the "normal" stamp transitional (6c about half present), two 8c error pairs, one with slight adhesion on the normal stamp, also pairs of 4c and 8c showing wide spaced ovpts., one of the 8c shifted almost to the top perfs, Fine-Very Fine group ..... (Photo Ex) 4,510.00
- 779 ★★田 **4c Carmine Rose, Triple and Double Kiss Impressions (J92 var).** Mint N.H. bottom plate no. 35306 block of 20, two left stamps showing ovpt. tripled, next four stamps showing ovpt. doubled, less clear on bottom right stamp of the four, the extra ovpts. slightly smudged as they move from left to right, next six stamps with ink smearing, Very Fine, a fascinating and most unusual variety, a similar block of 20 was certified by the Philatelic Foundation as a kiss impression rather than a double impression (despite an earlier certificate for a single called "double impression" — P.F. certificates 381541 and 278267), we assume they would say the same about this multiple..... E. 750-1,000



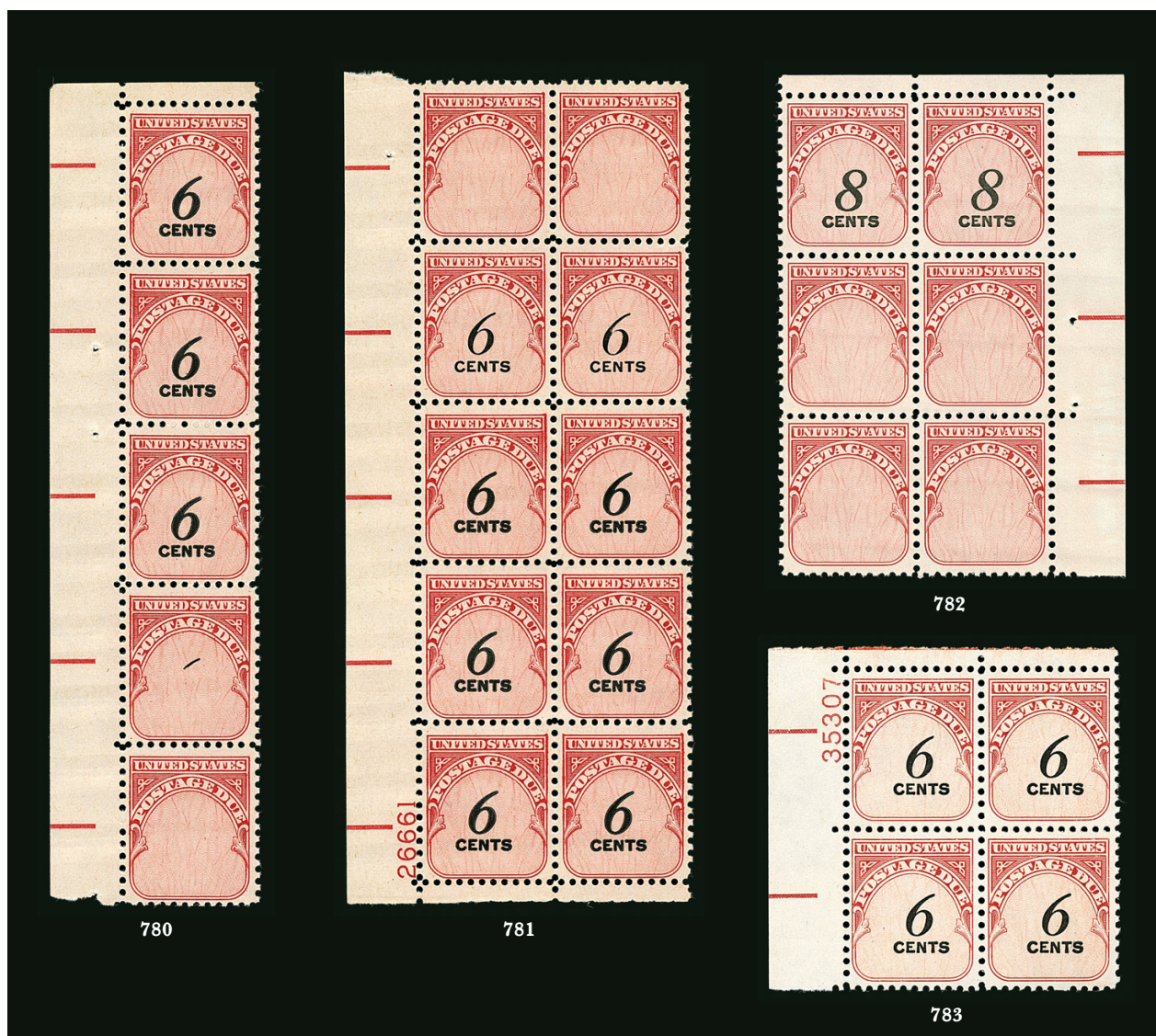

- 780 ★★ 6c Carmine Rose, Pair, One Without “6 Cents” (J94a). Mint N.H. top left corner margin strip of five with error pair at bottom, the “normal” stamp showing only the top stroke of the “6” — nearly an error itself, Fine-Very Fine, a nice transition position piece, Scott Retail as one normal error pair..... 750.00
- 781 ★★田 6c Carmine Rose, Pair, One Without “6 Cents” (J94a). Mint N.H. bottom left plate no. 26661 block of ten with two errors at top, both of the error pairs with the “normal” stamp showing a weakened “6 cents”, Fine and rare plate multiple showing two errors, the Datz book records only 20 pairs in total, Scott Retail for two error pairs without premium for the plate block..... 1,500.00
- 782 ★★田 8c Carmine Rose, Pair, One Without “8 Cents” (J96a). Mint N.H. top right margin block of six with two error pairs and two single errors below, Very Fine, a rare block showing four errors, the Datz book records only 20 pairs of the 8c in total, Scott Retail for two 8c error pairs plus two singles of No. J89a..... 1,900.00
- 783 ★★田 6c Carmine Rose & Black, Dull Gum (J94 var.). Mint N.H. top left plate no. 35307 block of four, fresh and bright, Very Fine..... 1,250.00

- 784 ★★田 6c Carmine Rose & Black, Dull Gum (J94 var.). Mint N.H. top right plate no. 35307 pane of 100, bright colors, Very Fine and rare complete pane of this Dull Gum variety, Scott Retail as plate block and singles .....*Not illustrated* 7,970.00
- 785 ★★田 6c Carmine Rose & Black, Dull Gum (J94 var.). Mint N.H. bottom left plate no. 35307 pane of 100, bright colors, small adherence in right margin, Very Fine and rare complete pane of this Dull Gum variety, Scott Retail as plate block and singles..*Not illustrated* 7,970.00



786

- 786 ★★田 7c Carmine Rose & Black, Dull Gum (J95 var.). Mint N.H. bottom left plate no. 35307 block of four, fresh and Fine, extremely rare plate block of this variety, this and the block offered in the following lot are the only examples in Power Search ..... 5,250.00

- 787 ★★田 7c Carmine Rose & Black, Dull Gum (J95 var.). Mint N.H. bottom left plate no. 35306 block of four, fresh and Fine, extremely rare plate block of this variety, this and the block offered in the previous lot are the only examples in Power Search ..... 5,250.00



787

- 788 ★★田 ½c-\$5.00 1959 Postage Due, Plate Blocks (J88/J101). Accumulation of more than 300 Mint N.H. plate blocks, including 19 of the scarcer J88, more than 250 of the \$1.00 and \$5.00 denominations, also some of the final 1979 Issue, obviously a large range of plate nos., Very Fine group, Scott Retail more than \$9,000.00 .....*Not illustrated* E. 1,000-1,500
- 789 ★★田 1959 Postage Due, Better Panes of 100 (J88/J101). 12 Mint N.H. panes, better including Nos. J88 (four), J99 Dull Gum, J100, one each Dull and Shiny Gum, J101 Shiny Gum, Fine-Very Fine, Scott Retail more than \$2,600.00 .....*Not illustrated* E. 500-750
- 790 ★★田 1c-30c 1959-79 Postage Due, Complete Panes (J89-J98, J102-J104). Approximately 113 mint panes plus an additional 35 cancelled panes, much duplication to show different plate nos., some flaws to be found on the used, Fine-Very Fine..*Not illustrated* E. 300-400



## OFFICES IN CHINA



- 791 2c-\$2.00 **Offices in China (K1-K18)**. Used, few with clear Shanghai cancels, several with wavy-lines and so not cancelled in Shanghai, including two each of 16c, 24c and 60c (different shades on 24c), few faults, appear Fine, offered on their own merit ..... (Photo Ex) 5,260.00
- 792 ★★ 6c on 3c **Offices in China (K3)**. Mint N.H., intense shade on bright paper, fresh and Extremely Fine, with 2006 P.S.E. certificate (XF 90; SMQ \$400.00)..... 150.00
- 793 ★★ 12c on 6c **Offices in China (K6)**. Mint N.H., vibrant color, balanced margins, Extremely Fine, with 2004 and 2014 P.F. certificates (XF 90)..... 220.00
- 794 ★★田 12c on 6c **Offices in China (K6)**. Mint N.H. wide top plate no. 7834 block of six, brilliant color, fresh and Very Fine ..... 1,500.00
- 795 ★★ 14c on 7c **Offices in China (K7)**. Mint N.H., deep shade and detailed impression on crisp paper, fresh and Extremely Fine, with 2003 P.F. and 2014 P.S.E. certificates (XF 90; SMQ \$520.00)..... 225.00
- 796 ★★ 20c on 10c **Offices in China (K10)**. Mint N.H., vibrant color, wide margins, fresh and Extremely Fine, with 2013 P.S.E. certificate (XF 90; SMQ \$425.00)..... 160.00
- 797 ★ 20c on 10c **Offices in China (K10)**. Barely hinged, rich color, wide and balanced margins, Extremely Fine Gem, with 2015 P.S.E. certificate (OGph, Superb 98; SMQ \$300.00)..... 60.00



798

798°★★ **\$1.00 on 50c Offices in China (K15).** Mint N.H., rich color on bright paper, unusually wide and balanced margins, Extremely Fine Gem, with 2015 P.F. certificate (XF 90 XQ), the "XQ" denotes extraordinary quality, given the size of the margins we are surprised this did not receive a Jumbo designation ..... 1,300.00

799

**\$1.00 on 50c Offices in China (K15).** Deep rich color on bright paper, neat cancel leaves entire design clearly visible, Extremely Fine, surprisingly scarce, we have offered only five other off-cover used examples since keeping computerized records, with 2015 P.S.E. certificate (VF-XF 85; SMQ \$1,475.00)..... 1,000.00



799

## OFFICIALS



800

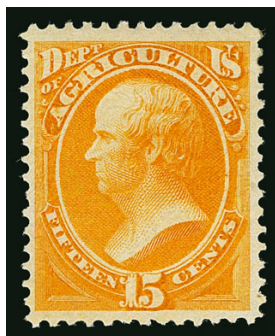

801



802

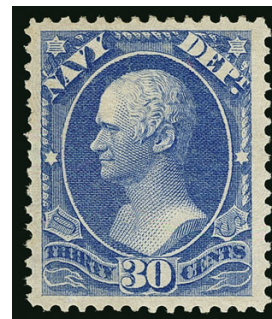

803

- 800 ★ **6c Agriculture (O4).** Original gum, intense shade, Jumbo margins, Very Fine, with 2015 P.F. certificate (VF 80 Jumbo)..... 260.00
- 801 ★ **15c Agriculture (O7).** Original gum, lightly hinged, vivid color, wide margins, fresh and Very Fine, with 2015 P.S.E. certificate ..... 425.00
- 802 **10c Navy (O40).** Brilliant color, gorgeous centering with Jumbo margins, light cancel at top, Extremely Fine Gem, a phenomenal stamp, with 2015 P.S.E. certificate (Superb 98 Jumbo; unpriced in SMQ above the grade of 95)..... 45.00
- 803 ★ **30c Navy (O44).** Original gum, rich color on bright paper, Jumbo margins, Extremely Fine Gem, with 2015 P.S.E. certificate (OGh, VF-XF 85; SMQ \$425.00 as 85, \$725.00 as 90)..... 325.00



- 804 ★ **\$20.00 State (O71).** Original gum, deep rich color and detailed impression

VERY FINE AND CHOICE ORIGINAL-GUM EXAMPLE OF THE \$20.00 STATE DEPARTMENT.

Ex Hoffman. With 1991 and 2005 P.F. certificates ..  
..... 5,000.00



804



805

- 805 ★ **2c War (O84).** Original gum, brilliant color, unusually choice centering with wide balanced margins

EXTREMELY FINE GEM. A SUPERB ORIGINAL-GUM EXAMPLE OF THE 2-CENT WAR ISSUE, WHICH HAS BEEN GRADED SUPERB 98.

With 2000 P.F. and 2012 P.S.E. certificates (OGph, Superb 98; SMQ \$2,100.00). This is the highest grade awarded and the only example to achieve this grade. ....  
..... 240.00

- 806 S **30c Interior, Specimen Ovpt. (O23S).** Without gum as issued, vibrant color, expertly reperfed at right, tiny pinhole, Very Fine appearance, one of the most attractive examples of the very scarce 30c Interior Special Printing, only 75 sold, with 2015 P.F. certificate..... 2,500.00



806



807

- 807 S **1c Post Office, Specimen Ovpt., Inverted Ovpt. (O47Sb).** Without gum as issued, wide margins and well-centered, minor pulled perf at upper left, still Very Fine example of the only invert error among the Officials Special Printings, with 2015 P.F. certificate, although the 1c Post Office stamps were printed from a 200-subject plate, the sheets were divided into panes of 100 before overprinting, therefore, only 100 of the inverted "Specimen" overprints could have been produced, and we do not know how many were sold, only a small fraction of the number printed has been located ... 2,750.00



808

808 S **\$2.00 State, "Specimen" Overprint (O68S).**  
Without gum as issued, deep rich colors, attractive centering with perfs well clear of design all around, gently cleaned to removed some toning at top which is noted only on most recent certificate

VERY FINE. AN EXTREMELY RARE AND CHOICE EXAMPLE OF THE \$2.00 STATE DEPARTMENT SPECIAL PRINTING. ONLY 32 WERE SOLD.

Of the 32 sold, Markovits estimated that approximately 20 are known (Bennett sale). With 1969 Friedl certificate that shows no trace of toning so the cleaning must have occurred more than 45 years ago. With 2015 P.F. certificate .... 25,000.00

809 S **\$2.00 State, "Specimen" Overprint (O68S).**  
Without gum as issued, margins to touched at left, a couple of letters in overprint slightly rubbed, P.F. certificate states reperfed at right and bottom, we agree that it is reperfed but differ on which sides

FINE CENTERING. AN AFFORDABLE AND ATTRACTIVE EXAMPLE OF THE \$2.00 STATE DEPARTMENT SPECIAL PRINTING. ONLY 32 WERE SOLD.

Of the 32 sold, Markovits estimated that approximately 20 are known (Bennett sale). With 2015 P.F. certificate..... 25,000.00



809





- 809A **30c Dark Red on White, Entire (UO29, UPSS WD22).** Size 25, knife 122, watermark 2, unused, with printed "Official Business, Chief Signal Officer of the Army, Washington City, D.C." printed address, Very Fine, UPSS value \$750.00, Scott Retail..... 550.00
- 810 **50c Postal Savings (O122).** Mint N.H. **left arrow margin** block of four, radiant color, well-centered, faint fingerprint on gum, Very Fine and scarce in Mint N.H. condition, this is only the second Mint N.H. block to appear in Power Search and the first position piece, Scott Retail as singles ..... 1,500.00
- 811 **50c Postal Savings (O122).** Right **arrow margin** block of four, rich color, neat Butte Montana double oval cancel, Very Fine and scarce used position block, Power Search does not contain any other used blocks, unlisted in Scott as used (Scott Retail \$675.00 for far more common unused margin block) ..... E. 400-500

## NEWSPAPERS AND PERIODICALS



812EX



813

- 812 **\$24.00 Dark Violet, \$48.00 Yellow Brown, 1879 Issue (PR76, PR78).** First large part original gum, perfs close at right, Fine, second slightly disturbed original gum, trivial bottom left corner perf crease, appears Very Fine .....(Photo Ex) 1,700.00
- 813 **1c Intense Black, 1894 Issue (PR90).** Mint N.H., extraordinarily wide margins, rich shade and sharp impression, Extremely Fine Gem, with 2005 P.S.E. certificate (XF 90 Jumbo; SMQ does not price this stamp in Mint N.H. condition), this is the highest grade awarded and the only Mint N.H. example to achieve this grade ..... 1,000.00
- 814 **Newspapers & Periodicals Balance.** Eight unused stamps, including Nos. PR3, PR7 (light creases), also Mint N.H. examples of Nos. PR120-PR125, Very Fine-Extremely Fine, No. PR120 with 2007 P.F. certificate (XF 90) .....*Not illustrated* 1,410.00

## END OF SESSION FOUR

# Live Internet Bidding at Siegel Auctions

## BIDDING FROM YOUR COMPUTER LETS YOU BE PART OF THE LIVE AUCTION FROM ANYWHERE IN THE WORLD!

**There's NO SUBSTITUTE for following the auction in real time.**  
**Live Internet Bidding lets you bid and buy as though you were right there in the saleroom.**  
**And it's easy.**

**This step-by-step guide will instruct you how to register, set your browser and use the bidding interface.**

**Start by following the simple steps to become a registered Live Internet Bidder.**  
**Once you've been approved for bidding, you can listen to the auction and place bids with the click of a mouse.**

### Registering with STAMP AUCTION NETWORK & SIEGEL AUCTION GALLERIES

Live Internet Bidding is managed by Stamp Auction Network (SAN).  
To bid, you must be registered and approved by *both* SAN and Siegel.  
To decide what you need to do, choose the description below that best fits you.

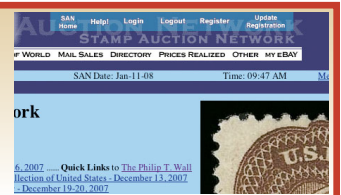

**I've already registered with SAN and have been approved by Siegel for internet bidding.**

Live Internet Bidding works by allowing registered bidders to observe and place bids.

Live Internet Bidding will work with any browser on both PC and Mac operating systems.

Before bidding by internet for the first time, we recommend finding a sale in progress and listening to the public broadcast or logging in as a registered bidder. This will help you develop a feel for the sale tempo and bidding interface.

**I'm a Siegel client, but I'm not registered with SAN.**

Go to [stampauctionnetwork.com/siegel](http://stampauctionnetwork.com/siegel) and click on "Register" at the top. Check the box for Robert A. Siegel Auction Galleries (under "R") and submit the form, indicating you are a Siegel client. Once registered at SAN, you're ready for internet bidding.

### Log on to the auction at [stampauctionnetwork.com/siegel](http://stampauctionnetwork.com/siegel).

You can also log on at [siegelauctions.com](http://siegelauctions.com)

When you're logged on as a Live Internet Bidder, the bidding interface shows a photo and description of the lot, the current bid (and your bidding status), options for placing competitive bids and buttons with bid increments.

- After you click on a bid amount, the auctioneer is immediately notified of your bid.
- Retracting a bid is usually not acceptable, so please bid carefully.
- If you bid and then decide to stop, the "Pass" button will tell the auctioneer you are no longer bidding.
- You can send messages to the auctioneer (for example, a request for extension).
- You can track prior realizations from the bidding screen.

**I've bid through SAN before, but this is the first time I've bid in a Siegel sale.**

Then you just need to be approved by Siegel. Go to [stampauctionnetwork.com/siegel](http://stampauctionnetwork.com/siegel) and click on "Update Registration" at the top. Your SAN account information will be sent to us for approval (you might be asked for other trade references). Once approved by Siegel for bidding, you're ready for internet bidding.

**I've never bid with Siegel, nor registered with SAN.**

Go to [stampauctionnetwork.com/siegel](http://stampauctionnetwork.com/siegel) and click on "Register" at the top. Check the box for Robert A. Siegel Auction Galleries (under "R") and submit the form **with your trade references** (please, no family members or credit card companies as references). Once registered at SAN and approved by Siegel for bidding, you're ready for internet bidding.



**"System Down" or "Lost Connection" events do occasionally happen.**

If you have any problems with Live Internet Bidding please call **212-753-6421** for immediate assistance.



SESSION FIVE (LOTS 815-955)  
THURSDAY, OCTOBER 29, 2015, AT 10:30 A.M.

PARCEL POST



- 815 ★★ **2c Parcel Post (Q2).** Mint N.H., brilliant color, choice centering with wide margins, Extremely Fine Gem, a phenomenal stamp, with 2015 P.S.E. certificate (Superb 98; SMQ \$600.00)..... 12.50
- 816 ★★田 **2c Parcel Post (Q2).** Mint N.H. top plate no. 6197 block of eight, natural s.e. with part arrow at right, gorgeous centering throughout, Extremely Fine Gem, a beautiful plate block, Scott Retail as plate block of six and two singles..... 255.00
- 817 ★★ **3c Parcel Post (Q3).** Mint N.H. with bottom left corner selvage, excellent centering, wide margins, Extremely Fine, with 2003 P.S.E. certificate (XF-Superb 95; SMQ \$320.00) ... 26.00
- 818 ★★ **15c Parcel Post (Q7).** Mint N.H., vivid color, wide and balanced margins, Extremely Fine, with 1997 P.F. and 2010 P.S.E. certificates (XF 90; SMQ \$375.00)..... 175.00
- 819 ★★ **20c Parcel Post (Q8).** Mint N.H., brilliant color, wide margins, Extremely Fine, with 1987 P.F. and 2008 P.S.E. certificates (XF 90; SMQ \$650.00) ..... 280.00
- 820 ★★ **25c Parcel Post (Q9).** Mint N.H., deep shade and detailed impression, balanced margins, Extremely Fine, with 1999 P.F. and 2008 P.S.E. certificates (XF 90; SMQ \$325.00).... 160.00





- 821 ★★ **50c Parcel Post (Q10).** Mint N.H., wide margins, strong color, Extremely Fine, with 2001 P.F. and 2006 P.S.E. certificates (VF-XF 85; SMQ \$800.00)..... 600.00
- 822 ★★ **50c Parcel Post (Q10).** Mint N.H., choice centering with balanced margins, bright color on fresh crisp paper, Extremely Fine, an outstanding example of this key Parcel Post value, with 1997 P.F. certificate..... 600.00
- 823 ★★ **75c Parcel Post (Q11).** Mint N.H., deep rich color and proof-like impression, balanced margins, Extremely Fine, with 2008 P.S.E. certificate (XF 90; SMQ \$400.00)..... 200.00
- 824 ★★ **\$1.00 Parcel Post (Q12).** Mint N.H., bright shade, detailed impression, Very Fine and choice, with 1999 P.F. and 2006 P.S.E. certificates..... 650.00
- 825 ★★ **1c Dark Green, Parcel Post Postage Due (JQ1).** Mint N.H., outstanding centering with uncharacteristically wide margins, rich color and detailed impression, Extremely Fine Gem, with 2008 P.S.E. certificate (Superb 98; SMQ \$470.00), only two grade higher (both 98J) and three share this desirable grade ..... 21.00
- 826 ★★ **25c Dark Green, Parcel Post Postage Due (JQ5).** Mint N.H., rich color, well-proportioned margins, Extremely Fine, with 2006 P.S.E. certificate (XF 90; SMQ \$450.00)..... 190.00
- 827 ★★ **25c Special Handling (QE4).** Mint N.H., choice centering, bright and fresh, Extremely Fine Gem, with 2006 P.S.E. certificate (Superb 98; SMQ \$375.00) ..... 37.50



REVENUES

- 828 田 **\$20.00 Conveyance, Imperforate (R98a).** Block of four, large balanced margins, remarkably vivid color, each with neat Jan. 28, 1864 manuscript cancel, faint horizontal crease between the pairs, still Extremely Fine appearing First Issue multiple, ex Tolman, with 2015 P.F. certificate ..... 1,200.00



828



829

- 829° **\$10.00 Green & Black, Third Issue (R149).** Deep rich colors and proof-like impressions, neat ms. cancel, phenomenal centering with wide margins  
EXTREMELY FINE GEM. A SUPERB USED EXAMPLE OF THE \$10.00 THIRD ISSUE REVENUE, WHICH IS GRADED XF-SUPERB 95.  
Perforated Second and Third Issue revenues in high grades are very rare and bring substantial premiums. With 2009 P.S.E. certificate (XF-Superb 95; unpriced in SMQ)..... 400.00

- 830 **\$5.00 Green & Black on Violet Paper, Proprietary (RB10a).** Neat 1878 ms. cancel, rich colors, few flaws as normally found on this large format issue including short perfs, thin spots and pinhole  
VERY FINE APPEARING EXAMPLE OF THE \$5.00 PROPRIETARY ON VIOLET PAPER.  
It is believed that only 74 stamps were issued (50 on Green paper). Examples almost invariably have faults and/or repairs, due to the stamp's large size and the nature of its use..... 11,000.00



830





831

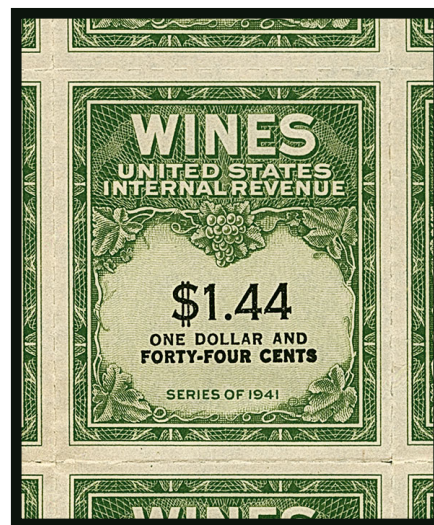

831 detail of the variety

- 831 ★田 **\$1.44 Yellow Green & Black, Wine Stamp, First Line Small Letters, Second Line Large Letters (RE147 var).** Single example in block of 15, center stamp the variety, without gum as issued, rich color

VERY FINE. THIS IS A NEW DISCOVERY. IT IS THE SECOND REPORTED EXAMPLE OF THIS GREAT RARITY, AND THE ONLY ONE IN UNUSED CONDITION.

This stamp should be the basis for a new listing in the Scott Catalogue. A similar variety is known on another issue, RE198a with first line larger type and second line smaller type, and is priced at \$15,000.00 for unused (one known) and \$5,000.00 for used (four known). The other recorded example, with perf initials, was offered in our 2015 Rarities sale. .... E. 3,000-4,000

- 832 **Embossed Revenue Stamped Paper Collection.** 149 examples from Nos. RM3-RM575 with all appearing to be on full documents, Scott Retail values up to \$450.00 (RM11), therefore missing the rarities but great coverage of the normal usages, light duplication (no more than 6) on some examples, Fine-Very Fine, a great basis from which to start a collection of these fascinating and historical revenues, Scott Retail alone exceeds \$7,000.00 .....*Not illustrated* E. 2,000-3,000

- 833 ★★ **42c-\$5.00 1942-46 Motor Vehicle Use (RV1-RV53).** Mint N.H. complete set of 53, none with s.e., fresh and Fine-Very Fine, a particularly choice complete set .....*Not illustrated* 2,637-90



## HUNTING PERMITS



834

834°★★ **\$1.00 1934 Hunting Permit (RW1).** Mint N.H. with **bottom plate no. 129201** selvage, detailed impression, perfectly centered with Jumbo margins

EXTREMELY FINE GEM. THIS IS WITHOUT QUESTION ONE OF THE FINEST MINT NEVER-HINGED EXAMPLES OF THE FIRST HUNTING PERMIT ISSUE IN EXISTENCE. A TRULY SPECTACULAR STAMP, WHICH HAS BEEN GRADED SUPERB 98 JUMBO BY P.S.E. — THIS IS THE HIGHEST GRADE AWARDED.

With 2015 P.S.E. certificate (Superb 98 Jumbo; SMQ \$8,000.00). This is the highest grade awarded and only three others share it. This is also the only example in this grade we have offered in one of our auctions. .... 700.00



835



836



837

835 ★★ **\$1.00 1934 Hunting Permit (RW1).** Mint N.H., rich color, choice centering with wide margins, Extremely Fine Gem, ex "Beverly Hills", with 2014 P.S.E. certificate (XF-Superb 95; SMQ \$2,200.00) ..... 700.00

836 ★★ **\$1.00 1935 Hunting Permit (RW2).** Mint N.H., fabulous margins and centering, marvelous color, Extremely Fine Gem, ex "Beverly Hills", with 2009 P.S.E. certificate (XF-Superb 95; SMQ \$1,800.00) ..... 700.00

837 ★★ **\$1.00 1936 Hunting Permit (RW3).** Mint N.H., rich color, wide and balanced margins, Extremely Fine Gem, with 2005 P.S.E. certificate (XF-Superb 95; SMQ \$1,000.00) ..... 325.00

838 ★★ **\$1.00 1936 Hunting Permit (RW3).** Mint N.H. with **bottom plate no. 134318** selvage, well-centered, wide margins, Extremely Fine, with 2007 P.S.E. certificate (VF-XF 85; SMQ \$375.00) ..... 325.00



838





- 839 ★★ **\$1.00 1937 Hunting Permit (RW4).** Mint N.H., radiant color and detailed impression, wide margins, Extremely Fine Gem, with 2007 P.S.E. certificate (XF-Superb 95; SMQ \$900.00) ..... 300.00
- 840 ★★ **\$1.00 1938 Hunting Permit (RW5).** Mint N.H., beautifully centered, vivid color on fresh paper, Extremely Fine Gem, ex “Beverly Hills”, with 2010 P.S.E. certificate (XF-Superb 95; SMQ \$1,200.00)..... 400.00
- 841 ★★ **\$1.00 1938 Hunting Permit (RW5).** Mint N.H. with **top plate no. 138602 selvage**, well-centered, rich color, Very Fine and choice, with 2007 P.S.E. certificate (VF-XF 85; SMQ \$500.00) ..... 400.00
- 842 ★★ **\$1.00 1939 Hunting Permit (RW6).** Mint N.H., deep shade and detailed impression, wide margins, Extremely Fine Gem, with 2013 P.S.E. certificate (XF-Superb 95; SMQ \$880.00) ..... 225.00
- 843 ★★ **\$1.00 1940 Hunting Permit (RW7).** Mint N.H., gorgeous centering, Extremely Fine Gem, with 2008 P.S.E. certificate (XF-Superb 95; SMQ \$575.00)..... 210.00
- 844 ★★ **\$1.00 1941 Hunting Permit (RW8).** Mint N.H., bright color, wide and balanced margins, Extremely Fine Gem, with 2004 P.S.E. certificate (XF-Superb 95; SMQ \$650.00) . 210.00
- 845 ★★ **\$1.00 1945 Hunting Permit (RW12).** Mint N.H., crisp impression, Extremely Fine Gem, with 2009 P.S.E. certificate (XF-Superb 95; SMQ \$525.00)..... 95.00
- 846 ★★ **\$3.00 1961 Hunting Permit (RW28).** Mint N.H., choice centering, fresh, Extremely Fine Gem, with 2005 P.S.E. certificate (Superb 98; SMQ \$325.00)..... 95.00





847



848



849



852



853

- 847 ★★ **\$3.00 1963 Hunting Permit (RW30).** Mint N.H. with **bottom left corner plate no. 168273 selvage**, excellent centering, brilliantly fresh, Extremely Fine Gem, with 2005 P.S.E. certificate (Superb 98; SMQ \$350.00)..... 100.00
- 848 ★★ **\$3.00 1965 Hunting Permit (RW32).** Mint N.H. with **bottom left corner plate no. 168791 selvage**, choice centering, bright and fresh, Extremely Fine Gem, with 2005 P.S.E. certificate (Superb 98; SMQ \$425.00)..... 100.00
- 849 ★★ **\$3.00 1971 Hunting Permit (RW38).** Mint N.H. with selvage at right, perfect centering, bright colors, Extremely Fine Gem, with 2005 P.S.E. certificate (Gem 100; SMQ \$300.00), the highest grade awarded ..... 40.00
- 850 ★★ **\$1.00-15.00 1942-2014 Hunting Permits (RW9-RW10, RW13-RW81A).** Comprehensive collection of Mint N.H. Hunting Permits, including nice group of later self-adhesive and souvenir sheets of one signed by the artist such as RW73b, complete for issues noted, selected by the owner for superior eye appeal, Extremely Fine Gems, a phenomenal collection, **30 with certificates graded XF-Superb 95** including RW10 and RW13-RW38 .....*Not illustrated* 4,734.50
- 851 **Hunting Permit Prints Balance.** Five signed and matted but unframed prints, each with stamp below, including Nos. RW42, RW43, RW44, RW46, RW48, generally reduced and with some toning, overall Fine .....*Not illustrated* E. 500-750
- 852 ★★ **\$1.00 Pintails, 1971 California Hunting Permit (1).** Pristine condition, fresh and Extremely Fine..... 350.00
- 853 ★★ **\$1.00 Canvasbacks, 1972 California Hunting Permit (2).** Pristine condition, fresh and Extremely Fine, scarce in such choice condition ..... 1,100.00
- 854 ★★ **California Hunting Permits.** Attractively mounted on Scott album pages, complete from No. 3 onwards including No. 5 and 26a souvenir sheet, also No. 5 without waxy lines, overall Very Fine.....*Not illustrated* 1,001.00

## WAR SAVINGS



- 855 ★ **\$5.00 Deep Green, War Savings, Rouletted 7 (WS3).** Wide margins, rich color, natural fiber inclusion in “A” of “Savings”, minor natural gum wrinkle, Very Fine, with clear 1979 P.F. certificate ..... 1,200.00
- 856 ★ **\$5.00 Deep Blue, War Savings (WS4).** Lightly hinged, intense shade and proof-like impression, extra wide margins, Extremely Fine, ex “Wildhorse”, with 1992 P.F. certificate..... 325.00
- 857 ★ **\$5.00 Deep Blue, War Savings (WS4).** H.r., wide margins and choice centering, fresh color, Extremely Fine..... 325.00
- 858 ★ **\$5.00 Carmine, War Savings (WS5).** Lightly hinged, wide margins, glowing color, Extremely Fine, ex “Wildhorse”, with 1988 P.F. and 2008 P.S.E. certificates..... 800.00



859

- 859 ★ **\$5.00 Orange on Green, War Savings (WS6).** Part original gum, intense color, nicely centered, fresh and Very Fine, a difficult War Savings Stamp to find in sound, centered condition..... 4,250.00



- 860 ★ **\$5.00 Orange on Green, War Savings (WS6).** Bottom plate no. 73130 selvage, lightly hinged, sealed tear at left, Very Fine appearance, a rare Savings issue of which there are no known plate blocks of six, ex Beutel and Cleland ..... 4,500.00



860

- 861 ★★ **Savings and War Savings Collection.** Comprehensive collection of Mint N.H. stamps on Scott album pages, including Nos. PS1-PS15, S1-S7, WS1, WS7-WS13, booklet panes including Nos. PS11b, PS11c, PS12b, S1a, S6a, S7a, WS7b and WS8b, a pristine collection in Very Fine-Extremely Fine condition ..... *Not illustrated* 1,960.45

## CONFEDERATE STATES

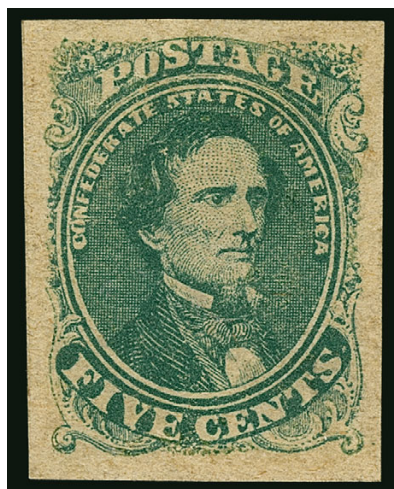

862

- 862 ★ **5c Green, Stone 1-2 (1).** Huge margins all around, original gum, lightly hinged, pretty color

EXTREMELY FINE GEM. A SUPERB ORIGINAL-GUM EXAMPLE OF THE FIRST CONFEDERATE STATES GENERAL ISSUE, WHICH IS GRADED XF-SUPERB 95 BY P.S.E.

With 2015 P.S.E. certificate (OGph, XF-Superb 95; SMQ \$3,850.00) ..... 300.00

- 863 ★ **5c Green, Stone 1 (1).** Original gum, lightly hinged, huge margins all around including significant portion of adjoining stamp at right, radiant color, Extremely Fine, scarce in such pristine condition, with 2012 P.F. certificate (XF 90 XQ), the "XQ" is used to denote stamps of extraordinary quality..... 325.00



863

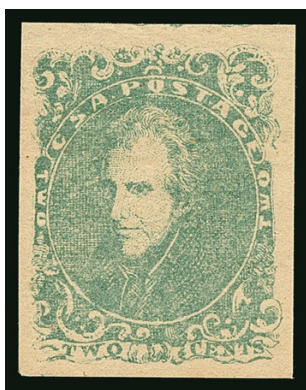

864

864°★★ **2c Green (3).** Mint N.H., huge margins all around including part of adjoining stamp at top, brilliant color

EXTREMELY FINE GEM. AN ABSOLUTELY STUNNING MINT NEVER-HINGED EXAMPLE OF THE CONFEDERATE STATES 2-CENT ANDREW JACKSON ISSUE. EASILY ONE OF THE FINEST IN EXISTENCE.

With 2015 P.S.E. certificate (XF-Superb 95; SMQ \$12,600.00) ..... 950.00



- 865 ★ **2c Green (3).** Original gum, large even margins, bright shade, Extremely Fine, a pretty stamp, with 2010 P.F. certificate ..... 950.00
- 866 ★★ **5c Blue (4).** Mint N.H., Large to huge margins, deep rich color on bright paper, Extremely Fine, a beautiful stamp, with 2013 P.S.E. certificate (VF-XF 85; SMQ \$900.00), Scott Retail as hinged ..  
..... 225.00
- 867 ★★ **5c Blue, Local (7).** Mint N.H., huge margins including bottom sheet margin and part of five adjoining stamps, brilliant color, Extremely Fine Gem, with 2013 P.S.E. certificate (Gem 100; unpriced in SMQ above the grade of 98, SMQ \$504.00 as 98), Scott Retail as hinged..... 20.00
- 868 ★★ **5c Blue, Local (7).** Mint N.H., huge margins all around, brilliant color, Extremely Fine Gem, a phenomenal stamp, with 2009 P.F. certificate (Superb 98)..... 20.00
- 869 ★★ **10c Greenish Blue, Die A (11c).** Mint N.H., enormous margins all around including significant portions of all eight adjoining stamps, Extremely Fine Gem, with 2014 P.S.E. certificate (Gem 100 Jumbo; unpriced in SMQ above the grade of 98, SMQ \$410.00 as 98), this is the highest grade possible on the grading chart, Scott Retail as hinged ..... 30.00
- 870 ★★ **10c Blue, Die B (12).** Mint N.H., massive margins including significant portions of all eight adjoining stamps, deep rich color and proof-like impression on bright paper, Extremely Fine Gem, with 2013 P.S.E. certificate (Gem 100 Jumbo; unpriced in SMQ above the grade of 98, SMQ \$410.00 as 98), this is the highest grade possible on the grading chart, Scott Retail as hinged..... 20.00
- 871 ★ **Confederate States Balance.** Eight unused stamps, Nos. 2, 4, 6, 8, 12 (2), 13 and 14, all except Nos. 2 and one No. 12 Mint N.H., No. 4 with small stain spot and extraneous mark, Extremely Fine group, each with certificate, Scott Retail as hinged \$952.00.....*Not illustrated* E. 750-1,000



## GROUP LOTS BY ISSUE

- 872 **1857-61, 1861 Issues.** One of each value from both Issues, all used with the exception of the 1857-61 90c which is unused, some with faults, Fine ..... E. 500-750
- 873 **1c-90c 1869 Pictorial Issue (112-122).** Used, 1c and 10c with blue cancels, 6c with trace of red cancel, some faults especially on high denominations, otherwise Fine set 4,797.50
- 874 **Bank Note Issues Balance.** 67 used stamps, including few grilled issue, nice group of ten of the 24c, No. 155 with red cancel, three other 90c, mixed condition, some Fine-Very Fine, several with certificates that would probably be overturned ..... E. 500-750
- 875 ★ **1890-1902 Issues, Balance (220/320A).** 12 unused stamps, several better including Nos. 261A (regummed and thin spot), 266-267 Mint N.H. combination pair, 283, 311 (disturbed gum), 315 (regummed), 320A pair, a few others, Fine-Very Fine or appear so ..... 2,820.00
- 876 ★★ **1c-8c 1894-98 Issue (247-248, 250, 264, 266-267, 270, 272, 279, 279B, 280-282).** All except No. 272 Mint N.H., radiant colors, selected by the owner for superior eye appeal, No. 250 natural inclusion, Very Fine-Extremely Fine, seven with certificates including No. 281 graded 90 ..... 1,043.50
- 877 田 **1894-98 Bureau Issues, Used Blocks (246/284).** Approximately 50 used blocks of four, slight duplication with up to three of some, denominations to 15c, range of cancels, some faults to be expected, Very Good-Fine or appear so, Scott Retail approximately 2,100.00
- 878 **One-Cent Washington Franklin Issues, Specialized Collection.** Over 200 items on stock cards, most are multiples so many more stamps are present, fascinating range of material including plate blocks, blocks, imperf and perforated coils, perforation freaks, color varieties, offsets, precancels, etc., the most interesting part however is the large array of private vending machine coils, range of companies represented in pairs, strips and a couple blocks, no doubt some flaws to be found but overall a Fine-Very Fine collection, worth review .....(Website PDF) E. 1,500-2,000
- 879 ★ **1908-21 Washington-Franklin Issues, Singles Balance.** More than 60 unused stamps plus a handful of used, mostly singles with a few pairs, better items including Nos. 357-358 (latter Mint N.H.), 427 and 432 (Mint N.H.), 474-475 (Mint N.H., latter with selvage), 479-480, 524, 525d, 533 pair, 546 (Mint N.H., reperfed), 547, a few later including Nos. 571-572 and 573a, others, a few with small flaws but most are sound, Fine-Very Fine, approx. 18 certificates accompany, Scott Retail more than \$3,300.00 ..... E. 1,000-1,500
- 880 ★田 **1908-21 Washington-Franklin Issues, Multiples Balance.** More than 40 items, mostly plate blocks with approx. 10 blocks of four (half with plate nos.) and a few plate no. and imprint strips, including Nos. 332 and 335 Mint N.H. imprint and plate no. strips (former P.S.E. graded 95), 405 plate blocks (two, one top Mint N.H.), 407 block of four (two stamps Mint N.H.), 408 block with Kansas City roulettes, 417 plate block, 463 Mint N.H. plate block, 465 Mint N.H. block of four with plate no., 469 block of four with plate no., 474 block of four with plate no., a number of plate blocks between Nos. 499 and 518 including 507 Mint N.H. (large inclusion), 515, 518 imprint and plate no. strip, a few later, Fine-Very Fine, a fresh and nice group, four certificates accompany, Scott Retail more than \$7,500.00 .....(Website PDF) E. 2,000-3,000
- 881 ★★ **1c-13c 1908-11 Issues (331-333, 338-339, 343-347, 358, 374-379, 383-384).** Mint N.H. except No. 339 lightly hinged, rich colors, selected by the owner for their superior eye appeal, Very Fine-Extremely Fine, seven with certificates including Nos. 376 and 379 graded XF 90 ..... 969.75
- 882 ★ **Washington-Franklin Flat Plate Coils, Balance (348/447).** More than 25 pairs and line pairs plus a few singles, many with certificates, better items including Nos. 348 (line pair and three paste-up pairs), 351 (single, graded OG 90J), 386 (Mint N.H. pair, small thin spot), 392 (Mint N.H. guide line strip of four), 393 (line pair), 394 (line pair), 410 (used pair with plate no.), 447 (Mint N.H. line pair and pair), several others, overall Fine with some better, Scott Retail more than \$4,100.00 ..... E. 750-1,000
- 883 ★★ **Washington-Franklin Rotary Press Coils, Balance (448/497).** Approximately 25 joint line pairs, many with certificates and the majority Mint N.H., including Nos. 448 (Mint N.H., graded 85), 450 (Mint N.H.), 452 (hinged, graded 98), 453 (tiny blue marks on front), 456 (pair, hinged), 487 (Mint N.H.), 492 (Mint N.H.), 493 (Mint N.H. plus extras hinged), 494 (Mint N.H.), 497 (Mint N.H.), others, a couple small flaws but the vast majority are sound, Fine-Very Fine with some Extremely Fine, Scott Retail more than \$3,500.00 ..... E. 750-1,000
- 884 ★★ **Washington-Franklin Coil Line Pairs.** 16 Mint N.H., including Nos. 390, 410-411, 441-442, 448, 455, 486, 488-490, 492-497, virtually all Very Fine-Extremely Fine, nine with certificates ..... 1,482.00

- 885 ★★ **Washington-Franklin Mostly Coil Singles.** 46 Mint N.H. stamps, including Nos. 385, 394-396, 414-418 (most graded XF 90), 458 graded 95, few other better, better centering than normally seen, Very Fine-Extremely Fine, 15 with certificates ..... E. 1,000-1,500
- 886 ★田 **1c-3c 1918-20 Offset Issue (525-530).** Large accumulation of plate no. multiples, including plate blocks plus blocks and strips with plate nos., approx. 107 multiples of No. 525, 12 of No. 526, 20 of No. 527, 35 of No. 528, 13 of No. 528A, 10 of No. 528B, 37 of No. 529 and 250+ of No. 530, different plate nos., mix of Mint N.H. and hinged, Fine-Very Fine, a substantial accumulation, Scott Retail more than \$14,000.00 ..... E. 1,500-2,000
- 887 ★★ **1918-21 Offset, Rotary Press Washington Issues.** 20 Mint N.H. stamps, Nos. 525-530, 531-534A, 535-536, 538, 540-543, rich colors, wonderful eye appeal, Very Fine-Extremely Fine, seven with certificates including several graded (528 XF90J, 530 XF-Sup95, 533, 541 and 542 XF90) ..... 536.25
- 888 ★田 **1919 Rotary Coil Waste Issue (538, 540-541).** Substantial plate block accumulation showing all different plate nos., 41 of No. 538 plus a few smaller multiples including No. 538a, 155 of No. 540 including **inverted "S30"** plate block, each of the three plate block formats represented for both the 1c and 2c, three of No. 541 plus a block of four, Very Good-Fine with the centering normally found on these difficult rotary waste issues, a valuable accumulation, Scott Retail as all hinged \$25,900.00 ..... E. 3,000-4,000
- 889 ★★ **1922-25 Issue Balance.** Scott album pages of 103 Mint N.H. stamps, including Nos. 551-573, 578, 579, 581-591, 692-701, coil singles and joint line pairs of 597-599 and 600-606, selected by the owner for superior eye appeal, few with graded certs including No. 572 XF 90, Very Fine-Extremely Fine and desirable group, nine with certificates .... 2,500.00
- 890 ★田 **1922-23 Issues, Plate Blocks Balance (555/577).** 10 plate blocks, several Mint N.H. including Nos. 555, 562-563, 575, better hinged including Nos. 560, 568 and 569, No. 568 with some speckled toning, the rest are fresh and Very Fine ..... 2,400.00
- 891 ★ **1903-18 Flat Plate Booklet Panes, Accumulation (319g-502b).** Hundreds of booklet panes in a stock book, including position and plate no. panes, duplication showing variety, Very Good-Very Fine, Scott Retail as all hinged (though there is Mint N.H. present as well) approximately \$35,000.00 ..... E. 4,000-5,000
- 892 ★ **1917-23 Flat Plate Booklet Panes, Plate No. Accumulation (498e-554c).** Approximately 1,700 plate no. panes, strong range of nos., Very Good-Very Fine, nice condition, Scott Retail as all hinged (though there is a good percentage of Mint N.H. present as well) approximately \$24,800.00 ..... E. 3,000-4,000
- 893 ★ **1924-38 Rotary Press Booklet Panes, Accumulation (583a-807a).** Mostly showing partial plate nos. up to 100%, several right side plate nos. present, No. 583a, incl. four without partial plate nos. (two Mint N.H.) plus 22 with partial plate nos. (14 Mint N.H.), Scott Retail as mix of hinged and Mint N.H. more than \$18,500.00 as normal panes .... E. 2,000-3,000
- 894 ★★田 **4c-50c 1938 Presidential Issue (808-831).** Large accumulation of more than 900 plate blocks on black cards in a 13" file box, covering denominations from 4c to 50c and each with a substantial proportion of the Durland listed plate nos. and positions, we presume mostly Mint N.H. but we did note some hinged, many premium plate nos. present as identified in Durland, Very Fine and a strong start to a complete collection of Prexie plate blocks, Scott Retail in excess of \$4,500.00 without regard to premium plate nos. .... E. 1,000-1,500
- 895 ★★田 **1c-10c Famous Americans (859-893).** Complete matched set of Mint N.H. plate no. blocks of four for all plates and all positions, four plate blocks per plate no. and 296 blocks in all, neatly arranged on stock pages, fresh and Very Fine set ..... 2,298.00
- 896 ★★ **1958-63 Rotary Press Booklet Panes, Plate No. Accumulation (1036a-1213c).** More than 1,000 partial plate no. panes, percentages to 100%, also including partial plate no. panes of Nos. 1278b/1395b (nearly 100 with decent plate no. percentages, not counted), Scott Retail more than \$5,200.00 as normal panes ..... E. 750-1,000
- 897 ★★ **Air Post Balance.** 13 Mint N.H. items, including Nos. C2 (graded 85), C4, C10a and C18, superior centering, Very Fine-Extremely Fine group ..... 466.50
- 898 **16c Great Seal, Air Post Special Delivery (CE1-CE2).** Collection in two binders, numerous positions pieces, including singles, plate no. singles, blocks and many plate blocks, also first day covers, complete plate nos. of CE1, the majority unused but plenty of used as well, mix of Mint N.H. and hinged, Fine-Very Fine collection, Scott Retail more than \$3,300.00 ..... E. 750-1,000
- 899 **10c-25c Special Handling, Collection (QE1-QE4).** Collection housed in a stockbook, including singles, plate no. singles, blocks, plate blocks, varieties, mostly unused but some used as well, wet and dry printings for QE1-3, nice range of plate nos., mix of Mint N.H. and hinged, Fine-Very Fine collection, Scott Retail approximately \$6,300.00 ..... E. 1,000-1,500



- 900 ★ **10c-25c Special Handling, Plate No. Singles (QE1-QE4).** Housed in a stock book, hundreds of unused plate no. singles plus more than 100 used plate no. singles, some duplication but naturally a wide range of plates, unused mix of Mint N.H. and hinged, some flaws but overall Fine-Very Fine, Scott Retail more than \$3,700.00 for normal singles ..... E. 750-1,000
- 901 ★★ **Back-of-Book Balance.** Scott album pages containing 48 Mint N.H. stamps, including Nos. E11-E21, F1, few Postage Dues including J23, K1-K2, K5, K9, Q1-Q6, JQ1-JQ4, QE1-QE4, rich colors and great eye appeal, Very Fine-Extremely Fine, 12 with certificates including several graded XF90 ..... 1,656.75

## GRADED BALANCES

- 902 ★★ **1902-26 Issues, Mint N.H. XF-Superb 95 Graded Balance (300/498).** 12 Mint N.H. stamps, 10 graded XF-Superb 95, two graded higher, including Nos. 300, 314, 346, 375 (95J), 409, 409 (top plate no. and portions of five adjoining stamps, Gem 100J), 498 (95J), 498 (98), 554, 555 (95J), 638 and 705 (95J), seven with plate no. or imprint selvage, the grades are mostly from P.S.E. but include P.F. and P.S.A.G., Extremely Fine Gem group, total SMQ (assuming all were P.S.E. graded, not counting Jumbo appellations and counting one 409 as 98) \$1,355.00 .....(Website PDF) E. 750-1,000
- 903 ★★ **1902-29 Issues, Mint N.H. XF 90 Graded Balance (301/543).** 30 Mint N.H. stamps graded XF 90, 18 with plate no. selvage and some with either Jumbo or XQ appellations, better including Nos. 335, 377, 378, 416, 425 (two, Pink Backs, one 90J), 428, 432, 473, 533, others, mix of P.S.E. and P.F. certificates, fresh and Extremely Fine group, an outstanding assemblage, total SMQ (assuming all were P.S.E. graded and not counting Jumbo appellations) more than \$3,100.00 .....(Website PDF) E. 1,500-2,000
- 904 ★★ **1895-1920 Issues, Mint N.H. VF-XF 85 Graded Balance (265/528).** 23 Mint N.H. stamps graded VF-XF 85, 15 with plate no. or imprint selvage and five with either Jumbo or XQ appellations, a few better including Nos. 418, 472 (85J) and 517, mix of P.S.E. and P.F. certificates, Very Fine and choice to Extremely Fine group, total SMQ (assuming all were P.S.E. graded and not counting Jumbo appellations) more than \$2,100.00 .....(Website PDF) E. 1,000-1,500
- 905 ★★ **1895-1920 Issues, Mint N.H. VF 80 Graded Balance (250/546).** 9 Mint N.H. graded stamps, most are VF 80, only stamps graded below that are Nos. 357 (F 70) and 379 (F-VF 75), all but one with plate no. selvage, mix of P.S.E. and P.F. certificates, Very Fine group, total SMQ (assuming all were P.S.E. graded and not counting Jumbo appellations) \$835.00 .....(Website PDF) E. 400-500
- 906 ★ **1895-1920's, Hinged Graded Balance (253/547).** Choice group of 32 previously hinged graded stamps, including 98's (three), 95's (three), 90's (nine), 85's (twelve) and 80's (five), 20 with plate no. selvage, a number of better stamps with SMQ values greater than \$150.00, range of P.S.E., P.F. and P.S.A.G. certificates including Jumbo appellations, Very Fine-Extremely Fine, total SMQ (assuming all were P.S.E. graded and not counting Jumbo appellations) more than \$3,200.00 .....(Website PDF) E. 1,500-2,000
- 907 ★★ **Balance of the Mark Frohnen Collection of Highly Graded Stamps.** 67 Mint N.H. stamps between Nos. 314 and 737, plus one Air Post and three Special Deliveries, all with P.S.E. graded certificates mostly from 2005-07, the vast majority are graded 98, none are less than 95, there are four with Jumbo appellations that were counted as the normal, and one Gem 100 (No. 535) that was counted as 98, most with SMQ values in the \$100.00-\$300.00 range, Extremely Fine, would make an excellent start to a collection of only Mint N.H. highly graded stamps, SMQ value ..... 11,395.00
- 908 **Graded Used Group.** 29 stamps between Nos. 220 and 721, each with P.S.E. certificate grading from 80 to 98, slight duplication, including eight with Jumbo designations that were counted as normal, two (Nos. 720 and 721) that were not counted, as they are not priced used in the SMQ, Very Fine-Extremely Fine, SMQ value ..... 1,610.00
- 909 **1c-2c Washington-Franklins, Used Graded Group.** 28 used stamps, eight different (Nos. 331, 332, 374, 375, 405, 406, 424 and 425), all with encapsulated P.S.E. certificates grading 95 or 98, eleven have Jumbo appellations that were counted as normal, SMQ values to \$150.00, Extremely Fine, total SMQ value ..... 2,080.00
- 910 ★★ **Graded Group.** 45 most different stamps between Nos. 378 and 1053, plus some Back-of-Book, all but one Mint N.H. (No. 378 is hinged but certificate erroneously states Never Hinged), each with graded P.S.E. certificate, vast majority 95 or higher, SMQ values to \$290.00, nine with Jumbo appellations that were counted as normal, Extremely Fine, SMQ value ..... 7,925.00
- 911 ★★ **Graded Group.** 178 stamps between Nos. 397 and 737, all but three Mint N.H., some duplication, each with graded P.S.E. certificate between 85 and 98, many are 95, SMQ values to \$185.00, five with Jumbo designations that were counted as normal, Extremely Fine, SMQ value ..... 8,559.00

|     |    |  |          |
|-----|----|--|----------|
| 912 | ★★ | <b>Graded Group.</b> 28 stamps (11 different) between Nos. 558 and 737, all but one Mint N.H., each with encapsulated P.S.E. certificate grading 90, 95 or 98, one with Jumbo appellation counted as normal, SMQ values to \$100.00, Extremely Fine, total SMQ value .....   | 1,352.00 |
| 913 | ★★ | <b>1c-10c National Parks, Graded Group (740/749).</b> 24 Mint N.H. stamps (seven different values), each with encapsulated P.S.E. certificate grading 95J, 98 or 98J, SMQ values to \$135.00, Extremely Fine, SMQ value.....   | 2,640.00 |
| 914 | ★★ | <b>1c-10c National Parks, Graded Group (740/749).</b> 17 Mint N.H. stamps, nine different values, each with P.S.E. certificate, one graded 90, others are 95 or 98, including three Jumbos, Extremely Fine, SMQ value .....  | 1,665.00 |
| 915 | ★★ | <b>Graded Commemoratives, 1935-39.</b> 64 Mint N.H. stamps, between Nos. 764 and 858, each with graded P.S.E. certificate, one 100J (No. 764, counted as 100), others are mostly 95 or 98, modest duplication, SMQ values to \$145.00, Extremely Fine, SMQ value .....   | 4,185.00 |
| 916 | ★★ | <b>Graded Commemoratives, 1935-39.</b> 13 Mint N.H. stamps (nine different), each with encapsulated P.S.E. certificate grading Superb 98, SMQ values to \$100.00, Extremely Fine, SMQ value .....  | 1,220.00 |
| 917 | ★★ | <b>½c-50c Presidential Issue, Graded Group (803-831).</b> Mint N.H., each with encapsulated P.S.E. certificate grading XF-Superb 95, Extremely Fine, SMQ value .....   | 731.00   |
| 918 | ★★ | <b>Presidential Issue, Graded Group (803/831).</b> 47 Mint N.H. stamps (20 different), each with encapsulated P.S.E. certificate, seven graded 95, 40 graded 98, SMQ values to \$125.00, Extremely Fine, SMQ value.....  | 3,455.00 |
| 919 | ★★ | <b>Presidential, Issue Graded Group (806/842).</b> 36 Mint N.H. stamps, eleven different including some coil pairs, each with graded P.S.E. certificate, one 80 and one 85, others are 95 or 98, SMQ values to \$150.00, Extremely Fine, SMQ value.....  | 2,516.00 |
| 920 | ★★ | <b>Famous Americans, Graded Group (859/893).</b> 111 Mint N.H. stamps, each with graded P.S.E. certificate, a few 90, most are 95 or 98, SMQ values to \$75.00, Extremely Fine, SMQ value .....  | 3,466.00 |
| 921 | ★★ | <b>Famous Americans, Graded Group (859/893).</b> 48 Mint N.H. stamps (21 different), each with encapsulated P.S.E. certificate, a few 95, most 98 and two graded 100, SMQ values to \$145.00, Extremely Fine, SMQ value.....   | 2,343.00 |
| 922 | ★★ | <b>5c Overrun Nations, Graded Group (909/921).</b> 20 Mint N.H. stamps (ten different), each with encapsulated P.S.E. certificate grading 95 (four), 98 (eight) or 100 (eight), Extremely Fine, SMQ value .....  | 860.00   |
| 923 | ★★ | <b>5c Overrun Nations, Graded Group (909-911).</b> Nine Mint N.H. stamps with graded P.S.E. certificates, three No. 909 (all Gem 100), four No. 910 (one 95, three 100) and two No. 911 (95, 100), Extremely Fine, SMQ value .....   | 555.00   |
| 924 | ★★ | <b>Modern Stamps Graded Gem 100.</b> 20 different Front-of-Book stamps between Nos. 809 and 1177, plus 12 different Air Post stamps between Nos. C32 and C84, and No. E21, each with P.S.E. certificate grading Gem 100, Extremely Fine Gems, SMQ value .....  | 5,655.00 |
| 925 | ★★ | <b>Graded Commemoratives, 1940-57.</b> 50 Mint N.H. stamps (28 different) between Nos. 897 and 1091, each with encapsulated P.S.E. certificate, some grade 95, majority grade 98, and four grade 100, SMQ values to \$160.00, Extremely Fine, SMQ value.....   | 2,345.00 |
| 926 | ★★ | <b>Graded Group, 1940-1960.</b> 85 Mint N.H. stamps between Nos. 896 and 1144, plus two uncounted hinged stamps, each with graded P.S.E. certificate, most are 95 or 98, slight duplication, SMQ values to \$225.00 (No. 1053 graded 98), Extremely Fine, SMQ value ..   | 3,373.00 |
| 927 | ★★ | <b>Air Post Graded Group.</b> 161 Mint N.H. stamps, between Nos. C4 and C129, also two Special Delivery and one Special Handling, each with graded P.S.E. certificate, most are 90, 95 or 98, useful duplication, SMQ values to \$175.00, five uncounted because the grades are not listed, Extremely Fine, SMQ value..... | 8,579.00 |
| 928 | ★★ | <b>Air Post Graded Group.</b> 26 Mint N.H. stamps between Nos. C26 and C48, plus No. E21, each with encapsulated P.S.E. certificate, two No. C44 grade Gem 100, others all Superb 98, SMQ values to \$175.00, some duplication, Extremely Fine, SMQ value.....   | 2,355.00 |
| 929 | ★★ | <b>Hunting Permits Graded Group (RW23/RW61).</b> 20 Mint N.H. stamps, each with P.S.E. certificate grading 90 to 100 (most are 95 or 98), two Jumbos, SMQ values to \$225.00, Extremely Fine, SMQ value.....   | 2,645.00 |
| 930 | ★★ | <b>Hunting Permits Graded Group.</b> Six Mint N.H. stamps with graded P.S.E. certificates, Nos. RW12 (90), RW27 (98), RW28 (95), RW38 (98), RW46 (98) and RW 54 (100), first two are plate number singles, Extremely Fine, SMQ value.....  | 1,160.00 |



## COLLECTIONS AND BALANCES

- 931 **U.S. Comprehensive Collection Balance.** Housed in a Liberty album, begins with 1847 Issue and strong thru the Grilled Issues, 1869 Pictorials complete, Banknotes, Columbians to \$1.00 and \$5.00, Trans-Mississippi to 50c and \$2.00, Washington-Franklins solid with some better coils including joint line pairs, 1920s-1935 appearing mostly complete, Back-of-Book with Air Posts including Graf Zeppelins, Special Delivery, Offices in China and Parcel Post, some mixed condition but a surprising number of better quality and well-centered examples and Classics with original gum, some graded, 44 P.F. or P.S.E. certificates plus a few others accompany, Fine-Very Fine, careful inspection is strongly encouraged to see maximum potential of this strong collection balance ..... E. 15,000-20,000
- 932 **United States and Worldwide Collection.** Estate offered as received, nearly all of the value in United States and includes complete Columbian and Trans-Mississippi issues unused (except \$2.00 No. 242 used), virtually all original gum, a nice set of 1930 Graf Zeppelin (C13-C15), other better sprinkled throughout, in addition there is about \$340.00 in face value with singles, blocks, plate blocks and part full panes, the foreign stamps consist of two old 1938 Scott International albums and on stock cards and in glassines, some better, also some Worldwide covers, condition varies, useful collection and accumulation that appears to have been discontinued in the mid-1960's..... E. 5,000-7,500
- 933 ★ **1890-1922 Issues, Plate No. Collection (226/571).** More than 50 items between the Small Bank Notes and Washington-Franklins with a few later, mostly plate no. singles but also a few strips and blocks, many Mint N.H., on individual stock cards and nearly all accompanied by a certificate, a number of better including Nos. 226, 255, 381, 418, 420, 422, a very few with faults but the vast majority sound and attractive, overall Fine-Very Fine with almost all the condition guesswork removed, a desirable group, Scott Retail more than \$5,300.00 plus a substantial investment in certificates..... E. 1,500-2,000
- 934 **U.S. Stamp Assortment.** Much still on lot cards from the 1980s from auction firms such as Siegel, Christie's Robson Lowe, Harmers, Stolow, Feldman and others, better items including No. 72, 120 (two), 1893 Columbians complete with additional \$3.00, some Pan-American unused blocks, a few essays and more, also including a small pile of modern mint sheets and some booklets, much is Fine-Very Fine..... E. 2,000-3,000
- 935 ★★田 **U.S. Plate Block and Block Collection.** Housed in six albums, plate blocks and strips housed in four albums from 1960s-1990s, unused block collection in two albums from 1950s-1990s, some Air Post, also including additional postage in plate blocks, blocks and incomplete booklets, a number of dollar values noticed, Mint N.H., Fine-Very Fine, the face value alone should prove to be quite substantial ..... E. 500-750
- 936 田 **Used Block Accumulation (219/701).** Huge stock of used blocks in a single binder, starts with a few Small Bank Notes and 1902 Issue, major strength is in Washington-Franklins with denominations to \$1.00, wide variety of cancels, mixed condition with faults to be expected, Very Good-Very Fine, Scott Retail approx. \$10,000.00 ..... E. 1,000-1,500
- 937 **Christmas Seals Collection.** Two 3-ring binders stuffed full of Christmas Seal-related items, including comprehensive collection of the issued stamps with several booklet panes, some imperforate pairs, Specimens, also some nice related items such as napkins, milk bottle caps and collars, menu stickers, package inserts, bookmarks and other, overall fresh and Very Fine, a fascinating collection of Christmas Seals ..... E. 1,000-1,500
- 938 **Extensive Dealer's Stock.** Over 2,900 stamps neatly arranged with each stamp on a separate stockcard, incl., used, unused and Mint N.H. stamps from early to modern, each including the Scott number, dealer's grade and price, range of centering and condition, to make evaluation easier, we have a link to the entire lot: <http://www.eandmgraded-stamps.com/instantebaystore.html> ..... E. 4,000-5,000
- 938A **Old Time Collector's Massive Accumulation.** Many thousands of mostly used stamps in every manner of storage, in an album, on pages, in glassines, loose in numerous candy boxes, etc., all contained in several large boxes, huge range from Classics thru 20th Century with the majority 19th Century, many better Scott Nos., accumulated over a lifetime of collecting, very mixed condition but a substantial investment of time will yield good value, viewing recommended as a detailed description would be impossible here..... E. 2,000-3,000
- 939 ★★ **Classic Mint N.H. Balance.** Seven stamps, Nos. 65, 206, 207, 210, 214, 219 and 220, fresh and Very Fine-Extremely Fine, each with certificate ..... E. 500-750
- 940 (★) **Classic Balance.** Three unused stamps, Nos. 98 (regummed or possibly original gum which has been sweated), 240 (no gum) and 291 (original gum, h.r.), a couple small flaws, appear Fine, Scott Retail counting No. 98 as no gum ..... 2,425.00

- 941 田 **Classic Blocks of Four (205/291).** 17 used block of four, four are 2c-10c Bank Notes, others are Columbians and Trans-Mississippi, best item is 50c Trans-Mississippi (291), light duplex cancel, reperfed at left and tiny internal tear bottom right stamp, otherwise Fine, flaws to be found on the others, appear Very Good-Fine ..... 2,775.00
- 942 **Balance.** Seven used stamps, including Nos. 27, 30A (2), 72 (2), 85E, last is No. 304 with trimmed perfs, generally faulty but a few appear Fine, the 85E with 2006 A.P.S. certificate ..... 5,900.00
- 943 ★田 **Imprint and Plate No. Multiples.** Three items, including No. 246 imprint and plate no. blocks of 16 and 10, last is No. 230 top imprint plate no. and “V V” strip of five, last Mint N.H., others light adherences, first two Very Good-Fine, last Very Fine ..... 1,595.00
- 944 ★田 **United States Blocks and Plate Number Blocks.** A couple hundred items in one volume, starts with 1c-6c Columbian blocks of four, original gum with a few Mint Never Hinged, continues with a scattering of early 20th Century with a few better, then mostly 1940's to 1962 ..... E. 400-500
- 945 ★★ **Commemoratives Balance.** Scott album pages of Mint N.H. stamps, including Nos. 323-325, 328-329, 397-398, 401, 548-550, fairly complete from 1924-34 including few souvenir sheets, selected by the owner for superior eye appeal, Very Fine-Extremely Fine, Nos. 323, 324 and 329 graded XF 90 and three others with certificates ..... 1,254.00
- 946 ★★ **Commemorative Balance.** Five Mint N.H. stamps, Nos. 479-480, 523, 524, 547, also hinged 571-573 and two used examples of 572 and 573, (last five not counted), Fine-Very Fine ..... 2,360.00
- 947 ★★田 **Better Panes.** Three, including Mint N.H. panes of Nos. 647 and 648 and pane of No. 833, first with few perf separations, second with small toned spots, last with few adherences on gum or skips, overall Fine-Very Fine ..... 5,260.00
- 948 ★★田 **U.S. Mint Sheet and Booklet Accumulation.** Sheets mostly consisting of 29c and 32c denominations, some duplication present, complete booklets account for just over \$500.00 of value including two Priority Mail values, some unfolded, Mint N.H., Very Fine, face value exceeds .. 1,300.00
- 949 ★★田 **Mint Sheets.** Commemorative sheets housed in two binders, first mostly 29c and up, also a handful of definitives of varying denominations, second volume older sheets largely in the 15c-25c range, also a folder of plate blocks and some odd loose stamps, approximate face value for the sheets alone ..... 900.00
- 950 ★★田 **Postage.** Mint sheet files of Mint N.H. panes, values to 20c, some Air Mail, face value approximately \$990.00 ..... E. 500-750
- 951 **Misc. Balance.** Two boxes representing the last odds and ends of the Curtis Collection, one box mostly USPS commemorative panels and sets, second box more interesting with a collection of booklet panes on pages (mostly 554c, Scott Retail approx. \$500.00), envelope of used No. 182 with an owner's count of 700 stamps (Scott Retail \$4,200.00 if accurate, not checked to confirm they are all No. 182 or the count), another envelope of more than 800 No. 206 (Scott Retail \$800.00, same disclaimer), many other stamps, unused entires, some covers, other odds and ends and random material, mixed condition, good lot for the sorter ..... E. 300-400
- 952 **Classics Extensions Balance.** Group of mostly used items offered as individual lots in sales past, generally with a condition issue, including Nos. 24, 32/33 block of four, 70b, 76, 86, 89, 97 (sound, black and red cancels, P.S.E. graded 85), 166, 187-188 pair, 190 block of four, 291 (original gum, reperfed), 323-327 blocks of four, good value despite the flaws, 13 certificates accompany including some older not noting any problems, Scott Retail more than \$8,000.00 ..... E. 1,500-2,000
- 953 **Extensions Balance.** Eight items offered in previous sales with a small condition or gum issue, used including Nos. 29 (small extraneous spot of ink), 237 (Jumbo margins but tiny pinhole), unused including original gum block of No. 275 (faint margin creases), No. 420 (barely hinged), No. 524 arrow block (two Mint N.H., two lightly hinged), finally No. PR90, original gum, reperfed, 12 certificates accompany, several older versions overturned by newer certificate ..... 3,776.50
- 954 **Extensions Balance.** Two items, with older good certificates and a new certificate noting an issue, No. 306 Mint N.H., Extremely Fine Gem appearance but reperfed at top, with 2004 and 2015 P.F. certificates, the former as sound, also No. 423, Extremely Fine Gem appearance but called regummed by 2015 P.S.E. certificate (RG, XF-Superb 95), with clear 1984 P.F. certificate as original gum ..... 625.00
- 955 **Back-of-Book Extensions Balance.** Offered as individual lots in sales past, unused including Nos. C1 plate block of six, lightly hinged, J18 and O8 both with disturbed original gum, O34 with star in circle cancel (rebacked, reperfed), O86 original gum block of four with part imprint, O115 block of four, PR23 used (faintly toned at bottom), JQ3 plate block (lightly hinged, few expertly rejoined perf separations), Fine-Very Fine or appear so ..... 7,127.50

END OF SALE—THANK YOU





# BIDS

Use this form to submit absentee bids  
or to confirm telephone bids

# Sale 1111

October 27-29, 2015

PADDLE #

# 1

Please provide the following information:

NAME .....

ADDRESS .....

CITY/STATE/ZIP .....

PHONE ..... MOBILE .....

EMAIL .....

# 2

Have you purchased from us in the past 5 years? ☐ Yes (please go to Section 3)  
☐ No (references required below)

STAMP FIRM ..... PHONE .....

STAMP FIRM ..... PHONE .....

Please submit references at least **2 business days** before the sale. Bids from new clients will not be executed if satisfactory references are not received in time to be contacted.

# 3

- Enter the lot number and your corresponding maximum bid in the space below
- Use whole dollar amounts and bid according to the increments (see back of form)
- Bids do not include the 15% Buyer's Premium, taxes, duty or shipping charges
- Absentee bids will advance at one increment over the next highest competing bid
- "Plus", "Break Tie" or "Buy" bids will not be executed
- Indicate any "Or" bids between lot number/bid entries and bracket your choices
- If you wish to limit the total amount of your bids, follow the instructions below

| Lot # | Bid \$ | Lot # | Bid \$ | Lot # | Bid \$ |
|-------|--------|-------|--------|-------|--------|
|       |        |       |        |       |        |
|       |        |       |        |       |        |
|       |        |       |        |       |        |
|       |        |       |        |       |        |

☐ **Limit Bids:** Check this box if you wish to limit the total hammer price of your bids (excluding 15% Buyer's Premium, taxes, duty and shipping costs). Your bids will be executed until your bidding limit has been reached. The total amount you wish to bid is \$ .....

# 4

By signing this form, you agree to all of the Conditions of Sale printed in the sale catalogue (printed and digital), including but not limited to a) payment in the manner demanded by the Siegel firm, and b) payment of the 15% Buyer's Premium, any sales tax or customs duty, shipping costs, late charges and

other prescribed charges. You agree that your bids will be executed as a courtesy by Siegel, but you waive the right to make any claim against Siegel or its employees arising from these bids or your participation in the sale. You agree to honor all bids as submitted, regardless of any errors or omissions.

SIGNED ..... DATE .....

Mail the signed form to Siegel Bid Department, 60 East 56th St., New York, NY 10022  
or email to [stamps@siegelauctions.com](mailto:stamps@siegelauctions.com)  
or fax to 212-753-6429

# Additional Bids

**Sale 1111**  
October 27-29, 2015

PADDLE #



| Lot # | Bid \$ | Lot # | Bid \$ | Lot # | Bid \$ |
|-------|--------|-------|--------|-------|--------|
|       |        |       |        |       |        |
|       |        |       |        |       |        |
|       |        |       |        |       |        |
|       |        |       |        |       |        |
|       |        |       |        |       |        |
|       |        |       |        |       |        |
|       |        |       |        |       |        |
|       |        |       |        |       |        |

## Shipping & Insurance

We will be pleased to arrange for shipping and transit insurance for purchases in this sale, except for lots marked or announced as "floor sale only." To expedite billing and delivery to hundreds of buyers in each sale, we use standard charges for postage and insurance under our policy. These charges are based on the package weight and mailing requirements, according to the schedule shown here. Our standard charges do not include a fee for our services, and they may be slightly more or less than the actual postage or Fedex fee. We ask all buyers to remit the invoiced amount for shipping and insurance.

Transit insurance is provided in all cases, except when the buyer has furnished us with documentation that insurance is effective under the buyer's own policy.

There will be no added insurance charge for shipments of less than \$75,000 value. Shipments valued in excess of \$75,000 may require supplemental insurance and/or special courier service, the estimated cost of which will be furnished to the buyer prior to shipment. If the buyer refuses to pay the estimated charges or furnish proof of self-insured coverage, the buyer will be responsible for picking up the lots at our office and any resulting sales tax.

### Standard Shipping Charges

| Weight Class | Shipping Method         | Charge         |
|--------------|-------------------------|----------------|
| Up to 2 lbs. | Fedex Envelope          | \$20           |
| Over 2 lbs.  | Fedex Box               | \$35 - \$50*   |
| Outside US   | Fedex                   | \$50 - \$100** |
| Bulky Lots   | Fedex Ground or Express | By weight      |

\* Up to \$75,000 value and up to 5 lbs; additional charge may apply to packages exceeding limits

\*\* Buyers outside United States are liable for any applicable customs duty and clearance charges. An accurate declaration of contents and value will be made on all packages and import/export documents. **Siegel may refuse to ship lots to certain countries with a high risk factor.**

2/2015

## Bidding Increments

The auctioneer may regulate the bidding at his discretion. However, to assist absentee bidders in establishing their maximum bids, the increments shown here will be used in most cases. We recommend that written bids conform to these increments—bids that do not will be reduced accordingly.

| Bid           | Increment | Bid               | Increment |
|---------------|-----------|-------------------|-----------|
| Up to \$200   | \$10      | \$7,000-20,000    | \$500     |
| \$200-500     | \$25      | \$20,000-30,000   | \$1,000   |
| \$500-1,000   | \$50      | \$30,000-75,000   | \$2,500   |
| \$1,000-3,000 | \$100     | \$75,000-140,000  | \$5,000   |
| \$3,000-7,000 | \$250     | \$140,000-300,000 | \$10,000  |



# PRICES REALIZED FOR SALE 1111---10/27-29/2015

## United States Stamps

Robert A. Siegel Auction Galleries, Inc.  
60 East 56th Street, 4th Floor, New York, NY 10022  
Tel (212) 753-6421 Fax (212) 753-6429

| Lot# | Realized | Lot# | Realized | Lot# | Realized | Lot# | Realized | Lot# | Realized | Lot# | Realized | Lot# | Realized | Lot# | Realized |
|------|----------|------|----------|------|----------|------|----------|------|----------|------|----------|------|----------|------|----------|
| 1    | 1,200    | 44   | 700      | 91   | 700      | 134  | 5,500    | 176  | 4,000    | 219  | 250      | 262  | 600      | 307  | 1,300    |
| 2    | 850      | 45   | 325      | 92   | 1,000    | 135  | 350      | 177  | 1,300    | 220  | 750      | 263  | 600      | 308  | 225      |
| 3    | 170      | 46   | 300      | 93   | 800      | 136  | 275      | 178  | 600      | 221  | 200      | 264  | 450      | 309  | 850      |
| 4    | 350      | 47   | 425      | 94   | 650      | 137  | 275      | 179  | 2,500    | 222  | 300      | 265  | 475      | 310  | 4,000    |
| 5    | 900      | 48   | 3,500    | 95   | 350      | 138  | 5,000    | 180  | 3,250    | 223  | 375      | 266  | 800      | 311  | 4,000    |
| 6    | 1,200    | 49   | 800      | 97   | 10,500   | 139  | 1,200    | 181  | 3,250    | 224  | 350      | 268  | 375      | 312  | 325      |
| 7    | 650      | 50   | 2,000    | 98   | 375      | 140  | 500      | 182  | 1,700    | 225  | 375      | 269  | 325      | 313  | 350      |
| 8    | 325      | 51   | 160      | 99   | 475      | 141  | 8,000    | 183  | 800      | 226  | 275      | 270  | 1,900    | 314  | 3,250    |
| 9    | 300      | 52   | 450      | 100  | 1,000    | 142  | 475      | 184  | 450      | 227  | 2,200    | 271  | 500      | 316  | 225      |
| 10   | 950      | 53   | 375      | 101  | 600      | 143  | 450      | 185  | 300      | 228  | 160      | 272  | 400      | 317  | 2,000    |
| 11   | 1,400    | 54   | 325      | 102  | 325      | 144  | 400      | 187  | 800      | 229  | 650      | 273  | 275      | 318  | 700      |
| 12   | 23,000   | 56   | 500      | 103  | 2,300    | 145  | 750      | 188  | 500      | 230  | 1,700    | 274  | 500      | 319  | 17,500   |
| 13   | 1,100    | 57   | 2,100    | 104  | 40,000   | 146  | 5,250    | 189  | 350      | 231  | 900      | 275  | 900      | 320  | 4,250    |
| 14   | 2,000    | 58   | 700      | 105  | 500      | 147  | 325      | 190  | 650      | 232  | 700      | 276  | 325      | 322  | 325      |
| 15   | 300      | 59   | 9,500    | 106  | 250      | 148  | 4,250    | 191  | 700      | 234  | 2,100    | 277  | 225      | 323  | 1,900    |
| 16   | 200      | 60   | 10,500   | 107  | 550      | 149  | 2,400    | 192  | 1,300    | 235  | 750      | 278  | 400      | 324  | 11,000   |
| 17   | 3,250    | 62   | 300      | 108  | 500      | 150  | 750      | 193  | 750      | 236  | 1,000    | 280  | 950      | 325  | 2,100    |
| 18   | 900      | 64   | 150      | 109  | 850      | 151  | 16,500   | 194  | 650      | 237  | 1,800    | 281  | 350      | 326  | 1,400    |
| 19   | 1,300    | 65   | 600      | 110  | 225      | 152  | 700      | 195  | 275      | 238  | 650      | 282  | 375      | 327  | 550      |
| 20   | 425      | 66   | 700      | 111  | 300      | 153  | 650      | 196  | 1,500    | 239  | 375      | 283  | 500      | 328  | 1,700    |
| 21   | 2,600    | 67   | 250      | 112  | 700      | 154  | 475      | 197  | 800      | 240  | 250      | 284  | 1,600    | 329  | 650      |
| 22   | 550      | 69   | 600      | 113  | 2,200    | 155  | 1,600    | 198  | 1,200    | 241  | 200      | 285  | 650      | 330  | 1,000    |
| 23   | 250      | 70   | 700      | 114  | 500      | 156  | 550      | 199  | 300      | 242  | 400      | 286  | 650      | 331  | 275      |
| 24   | 5,250    | 71   | 350      | 115  | 350      | 157  | 1,700    | 200  | 400      | 243  | 550      | 287  | 150      | 332  | 6,750    |
| 25   | 375      | 72   | 500      | 116  | 450      | 158  | 500      | 201  | 150      | 244  | 750      | 288  | 4,000    | 333  | 250      |
| 26   | 225      | 73   | 6,250    | 117  | 450      | 159  | 250      | 202  | 550      | 245  | 1,200    | 289  | 750      | 334  | 275      |
| 27   | 225      | 74   | 425      | 118  | 700      | 160  | 1,400    | 203  | 425      | 246  | 225      | 290  | 300      | 335  | 600      |
| 28   | 400      | 75   | 250      | 119  | 250      | 161  | 400      | 204  | 650      | 247  | 1,300    | 291  | 275      | 336  | 250      |
| 29   | 275      | 76   | 950      | 120  | 325      | 162  | 160      | 205  | 275      | 248  | 650      | 292  | 200      | 337  | 225      |
| 30   | 250      | 77   | 375      | 121  | 325      | 163  | 1,300    | 206  | 1,700    | 249  | 600      | 293  | 150      | 338  | 1,100    |
| 31   | 35,000   | 78   | 1,600    | 122  | 1,600    | 164  | 130      | 207  | 275      | 250  | 750      | 294  | 350      | 339  | 750      |
| 32   | 250      | 79   | 225      | 123  | 500      | 165  | 950      | 208  | 575      | 251  | 625      | 295  | 325      | 340  | 250      |
| 33   | 700      | 80   | 600      | 124  | 850      | 166  | 850      | 209  | 325      | 252  | 550      | 296  | 450      | 341  | 500      |
| 34   | 475      | 81   | 425      | 125  | 600      | 167  | 550      | 210  | 300      | 253  | 450      | 297  | 400      | 342  | 650      |
| 35   | 900      | 82   | 300      | 126  | 1,700    | 168  | 325      | 211  | 600      | 254  | 750      | 298  | 1,500    | 343  | 400      |
| 37   | 225      | 83   | 850      | 127  | 1,900    | 169  | 650      | 212  | 800      | 255  | 225      | 299  | 950      | 344  | 325      |
| 38   | 1,300    | 84   | 350      | 128  | 850      | 170  | 700      | 213  | 550      | 256  | 1,200    | 300  | 850      | 345  | 850      |
| 39   | 800      | 85   | 425      | 129  | 550      | 171  | 450      | 214  | 650      | 257  | 325      | 301  | 750      | 346  | 1,100    |
| 40   | 450      | 87   | 2,100    | 130  | 400      | 172  | 700      | 215  | 800      | 258  | 2,500    | 303  | 2,400    | 347  | 375      |
| 41   | 650      | 88   | 300      | 131  | 325      | 173  | 425      | 216  | 425      | 259  | 2,900    | 304  | 750      | 348  | 325      |
| 42   | 450      | 89   | 550      | 132  | 2,000    | 174  | 275      | 217  | 200      | 260  | 1,100    | 305  | 650      | 349  | 425      |
| 43   | 1,200    | 90   | 650      | 133  | 350      | 175  | 1,400    | 218  | 1,200    | 261  | 400      | 306  | 600      | 350  | 700      |

# PRICES REALIZED FOR SALE 1111---10/27-29/2015

## United States Stamps

Robert A. Siegel Auction Galleries, Inc.  
60 East 56th Street, 4th Floor, New York, NY 10022  
Tel (212) 753-6421 Fax (212) 753-6429

| Lot# | Realized | Lot# | Realized | Lot# | Realized | Lot# | Realized | Lot# | Realized | Lot# | Realized | Lot# | Realized |
|------|----------|------|----------|------|----------|------|----------|------|----------|------|----------|------|----------|
| 351  | 275      | 394  | 600      | 437  | 350      | 480  | 425      | 523  | 850      | 567  | 450      | 612  | 350      |
| 352  | 325      | 395  | 3,250    | 438  | 325      | 481  | 250      | 524  | 275      | 568  | 375      | 613  | 325      |
| 353  | 700      | 396  | 1,300    | 439  | 190      | 482  | 800      | 525  | 275      | 569  | 375      | 614  | 375      |
| 354  | 950      | 397  | 7,500    | 440  | 300      | 483  | 150      | 526  | 650      | 570  | 180      | 615  | 600      |
| 355  | 750      | 398  | 2,100    | 441  | 500      | 484  | 1,000    | 527  | 900      | 571  | 150      | 616  | 325      |
| 356  | 425      | 399  | 400      | 442  | 600      | 485  | 150      | 528  | 6,250    | 572  | 600      | 617  | 1,200    |
| 357  | 425      | 400  | 1,400    | 443  | 550      | 486  | 950      | 529  | 2,100    | 574  | 400      | 618  | 225      |
| 358  | 475      | 401  | 375      | 444  | 275      | 487  | 700      | 530  | 850      | 575  | 650      | 619  | 275      |
| 360  | 550      | 402  | 225      | 445  | 300      | 488  | 900      | 531  | 500      | 576  | 400      | 621  | 600      |
| 361  | 750      | 403  | 250      | 447  | 450      | 489  | 850      | 532  | 1,150    | 577  | 200      | 622  | 1,300    |
| 362  | 100      | 404  | 250      | 448  | 325      | 490  | 550      | 533  | 400      | 578  | 900      | 623  | 250      |
| 363  | 9,000    | 406  | 1,900    | 449  | 1,700    | 491  | 2,500    | 534  | 375      | 579  | 300      | 625  | 700      |
| 364  | 475      | 407  | 325      | 450  | 850      | 492  | 800      | 535  | 950      | 580  | 350      | 626  | 900      |
| 365  | 225      | 408  | 150      | 451  | 6,250    | 493  | 475      | 536  | 325      | 581  | 850      | 627  | 275      |
| 366  | 750      | 409  | 130      | 452  | 1,300    | 494  | 350      | 537  | 170      | 582  | 300      | 628  | 500      |
| 367  | 550      | 410  | 1,200    | 453  | 650      | 495  | 1,400    | 538  | 1,150    | 583  | 300      | 629  | 700      |
| 368  | 1,150    | 411  | 700      | 454  | 425      | 496  | 1,500    | 539  | 650      | 584  | 5,750    | 630  | 600      |
| 369  | 180      | 412  | 425      | 455  | 500      | 497  | 500      | 540  | 2,400    | 585  | 1,300    | 631  | 600      |
| 370  | 425      | 413  | 225      | 456  | 1,500    | 498  | 425      | 541  | 750      | 586  | 600      | 632  | 500      |
| 371  | 225      | 414  | 1,600    | 457  | 350      | 499  | 375      | 542  | 500      | 587  | 500      | 633  | 375      |
| 372  | 1,200    | 415  | 1,000    | 458  | 200      | 500  | 350      | 543  | 300      | 589  | 650      | 634  | 850      |
| 373  | 375      | 416  | 650      | 459  | 325      | 501  | 325      | 544  | 12,000   | 590  | 325      | 635  | 425      |
| 374  | 850      | 417  | 425      | 460  | 550      | 502  | 250      | 545  | 550      | 591  | 1,200    | 636  | 200      |
| 375  | 100      | 418  | 750      | 461  | 425      | 503  | 225      | 546  | 200      | 592  | 650      | 637  | 750      |
| 376  | 275      | 419  | 450      | 462  | 600      | 504  | 1,600    | 547  | 100      | 593  | 500      | 638  | 600      |
| 377  | 425      | 420  | 1,600    | 463  | 250      | 505  | 500      | 548  | 300      | 594  | 225      | 639  | 200      |
| 378  | 450      | 421  | 900      | 464  | 850      | 506  | 550      | 549  | 200      | 595  | 900      | 640  | 375      |
| 379  | 450      | 422  | 425      | 465  | 1,700    | 507  | 650      | 550  | 5,750    | 596  | 225      | 641  | 275      |
| 380  | 500      | 423  | 550      | 466  | 750      | 508  | 900      | 551  | 1,800    | 597  | 275      | 642  | 300      |
| 381  | 400      | 424  | 425      | 467  | 375      | 509  | 425      | 552  | 300      | 598  | 225      | 644  | 475      |
| 382  | 225      | 425  | 325      | 468  | 950      | 510  | 650      | 553  | 225      | 599  | 350      | 645  | 650      |
| 383  | 700      | 426  | 800      | 469  | 700      | 511  | 325      | 554  | 850      | 600  | 300      | 646  | 160      |
| 384  | 400      | 427  | 550      | 470  | 450      | 512  | 300      | 555  | 425      | 601  | 1,700    | 647  | 375      |
| 385  | 350      | 428  | 1,300    | 471  | 4,000    | 513  | 425      | 556  | 225      | 602  | 5,750    | 648  | 225      |
| 386  | 2,300    | 429  | 1,400    | 472  | 400      | 514  | 600      | 557  | 375      | 603  | 700      | 649  | 700      |
| 387  | 850      | 430  | 300      | 473  | 225      | 515  | 500      | 558  | 800      | 604  | 700      | 650  | 750      |
| 388  | 600      | 431  | 1,200    | 474  | 9,000    | 516  | 425      | 560  | 650      | 605  | 375      | 651  | 2,000    |
| 389  | 500      | 432  | 275      | 475  | 1,300    | 517  | 425      | 561  | 275      | 606  | 400      | 652  | 650      |
| 390  | 425      | 433  | 1,900    | 476  | 6,000    | 518  | 1,300    | 562  | 275      | 608  | 400      | 653  | 325      |
| 391  | 375      | 434  | 425      | 477  | 225      | 519  | 350      | 563  | 300      | 609  | 600      | 654  | 375      |
| 392  | 140      | 435  | 225      | 478  | 425      | 520  | 200      | 564  | 350      | 610  | 600      | 655  | 325      |
| 393  | 2,600    | 436  | 325      | 479  | 900      | 522  | 750      | 566  | 900      | 611  | 750      | 656  | 375      |



# PRICES REALIZED FOR SALE 1111---10/27-29/2015

## United States Stamps

Robert A. Siegel Auction Galleries, Inc.  
60 East 56th Street, 4th Floor, New York, NY 10022  
Tel (212) 753-6421 Fax (212) 753-6429

| Lot# | Realized | Lot# | Realized | Lot# | Realized | Lot# | Realized | Lot# | Realized | Lot# | Realized |
|------|----------|------|----------|------|----------|------|----------|------|----------|------|----------|
| 701  | 150      | 744  | 600      | 792  | 600      | 836  | 1,100    | 880  | 1,900    | 931  | 17,000   |
| 702  | 600      | 745  | 850      | 793  | 400      | 837  | 425      | 881  | 650      | 932  | 5,250    |
| 703  | 250      | 746  | 1,100    | 794  | 600      | 838  | 225      | 882  | 850      | 933  | 2,100    |
| 705  | 375      | 747  | 600      | 795  | 400      | 839  | 850      | 883  | 1,400    | 934  | 2,700    |
| 706  | 400      | 748  | 475      | 796  | 375      | 840  | 900      | 884  | 800      | 935  | 850      |
| 707  | 550      | 749  | 375      | 797  | 300      | 841  | 350      | 885  | 1,900    | 936  | 900      |
| 708  | 275      | 750  | 325      | 798  | 2,800    | 842  | 750      | 886  | 800      | 937  | 1,500    |
| 709  | 300      | 755  | 800      | 799  | 1,600    | 843  | 500      | 887  | 475      | 938  | 3,500    |
| 710  | 475      | 756  | 1,300    | 800  | 375      | 844  | 550      | 888  | 1,600    | 938A | 3,750    |
| 711  | 475      | 757  | 750      | 801  | 300      | 845  | 450      | 889  | 1,500    | 939  | 650      |
| 712  | 150      | 758  | 300      | 802  | 1,200    | 846  | 200      | 890  | 700      | 940  | 200      |
| 713  | 300      | 759  | 425      | 803  | 375      | 847  | 225      | 891  | 3,000    | 941  | 200      |
| 714  | 275      | 760  | 170      | 805  | 1,800    | 848  | 275      | 892  | 2,500    | 942  | 325      |
| 715  | 500      | 761  | 170      | 806  | 850      | 849  | 120      | 893  | 1,300    | 943  | 150      |
| 716  | 500      | 762  | 400      | 807  | 475      | 850  | 2,600    | 894  | 900      | 944  | 350      |
| 717  | 1,800    | 763  | 275      | 808  | 9,000    | 852  | 130      | 895  | 400      | 945  | 475      |
| 718  | 1,100    | 764  | 500      | 809  | 2,600    | 853  | 425      | 896  | 400      | 946  | 1,000    |
| 719  | 3,750    | 765  | 300      | 809A | 275      | 854  | 200      | 897  | 160      | 947  | 650      |
| 720  | 1,100    | 766  | 800      | 810  | 400      | 855  | 700      | 899  | 650      | 948  | 700      |
| 721  | 2,200    | 767  | 750      | 811  | 250      | 856  | 500      | 900  | 450      | 949  | 500      |
| 722  | 1,200    | 768  | 5,250    | 812  | 200      | 857  | 170      | 901  | 1,800    | 950  | 500      |
| 723  | 1,000    | 769  | 2,800    | 813  | 500      | 858  | 700      | 902  | 1,100    | 951  | 850      |
| 724  | 900      | 770  | 225      | 814  | 600      | 859  | 2,900    | 903  | 2,400    | 952  | 1,500    |
| 725  | 800      | 771  | 170      | 815  | 550      | 860  | 1,000    | 904  | 1,600    | 953  | 1,500    |
| 726  | 550      | 772  | 325      | 816  | 750      | 861  | 1,000    | 905  | 425      | 954  | 500      |
| 727  | 475      | 773  | 200      | 817  | 225      | 862  | 2,000    | 906  | 1,700    | 955  | 1,300    |
| 728  | 1,500    | 774  | 700      | 818  | 350      | 863  | 1,000    | 907  | 5,000    |      |          |
| 729  | 600      | 775  | 425      | 819  | 475      | 865  | 550      | 908  | 650      |      |          |
| 730  | 1,200    | 776  | 1,700    | 820  | 275      | 866  | 750      | 909  | 550      |      |          |
| 731  | 1,100    | 777  | 925      | 821  | 475      | 867  | 375      | 910  | 3,750    |      |          |
| 732  | 275      | 778  | 950      | 822  | 375      | 868  | 375      | 911  | 4,750    |      |          |
| 733  | 200      | 779  | 1,100    | 823  | 300      | 869  | 600      | 912  | 375      |      |          |
| 734  | 1,000    | 780  | 150      | 824  | 550      | 870  | 800      | 913  | 400      |      |          |
| 735  | 300      | 781  | 375      | 825  | 425      | 871  | 600      | 914  | 300      |      |          |
| 736  | 2,600    | 782  | 550      | 826  | 375      | 872  | 600      | 916  | 200      |      |          |
| 737  | 750      | 783  | 1,200    | 827  | 160      | 873  | 500      | 917  | 200      |      |          |
| 738  | 650      | 786  | 550      | 828  | 950      | 874  | 1,100    | 919  | 425      |      |          |
| 739  | 475      | 787  | 600      | 830  | 1,500    | 875  | 500      | 926  | 450      |      |          |
| 740  | 325      | 788  | 1,300    | 831  | 2,000    | 876  | 1,000    | 927  | 1,300    |      |          |
| 741  | 275      | 789  | 425      | 833  | 1,200    | 877  | 225      | 928  | 500      |      |          |
| 742  | 2,800    | 790  | 225      | 834  | 9,000    | 878  | 1,700    | 929  | 600      |      |          |
| 743  | 1,400    | 791  | 800      | 835  | 3,250    | 879  | 1,700    | 930  | 325      |      |          |