

WORLDWIDE

STAMPS & POSTAL HISTORY



INTERNATIONAL

Robert A. Siegel

IN ASSOCIATION WITH CHARLES F. SHREVE

SALE 1114 • DECEMBER 9-10, 2015

Part I : The F. Christian Killien, M.D. Collection
Part II : Stamps & Postal History of the World

Sale 1114—Wednesday and Thursday, December 9-10, 2015

Worldwide Stamps and Postal History

Featuring

The F. Christian Killien, M.D. Collection of Superb Quality Worldwide Stamps and Postal History
Better Collections of Egypt, India and Jamaica

Live auction to be held at Siegel Auction Galleries, Inc.
60 East 56th Street (Park/Madison), 4th Floor, New York City

Lots are sold subject to a 15% buyer's premium and
any applicable sales tax (or customs duty for non-U.S. buyers)

All lots are offered without reserves

Wednesday, December 9

Session One (lots 1-195) at 10:00 a.m.

The F. Christian Killien, M.D. Collection

Great Britain and British Commonwealth:

Great Britain.....lots	1-49
Omnibus.....	50-53
Antigua thru British Honduras	54-117
Canada	118-195

Session Two (lots 196-785) at 1:30 p.m.

The F. Christian Killien, M.D. Collection

British Commonwealth, continued:

Caymans thru Falklands	196-241
Fiji thru Nauru	242-278
Newfoundland	279-346
New Guinea thru New Zealand	347-396
Nigeria thru St. Helena	397-466
St. Kitts-Nevis thru Virgin Islands	467-487

The F. Christian Killien, M.D. Collection

France and Colonies:

France, French Colonies	488-527
Algeria thru Cameroun.....	528-566
Chad thru French India	567-614
French Morocco thru Mauritania	615-666
Mayotte thru Reunion	667-703
St. Pierre and Miquelon	704-762
Senegal thru Wallis & Futuna	763-785

Thursday, December 10

Session Three (lots 786-986) at 10:00 a.m.

Great Britain and British Commonwealth:

Great Britain and Offices Abroad	786-821
Australian States, Australia thru Bushire..	822-871
Canadian Provinces, Canada	872-935
Cape of Good Hope thru Hong Kong	936-986

Session Four (lots 987-1398) at 1:30 p.m.

British Commonwealth:

India thru Ireland	987-1017
Jamaica	1018-1058
KUT thru Zanzibar	1059-1134

General Worldwide:

Argentina thru China.....	1135-1155
Colombia thru Egypt	1156-1250
Faroe Islands thru Greece	1251-1301
Greenland thru Italian Areas	1302-1327
Japan thru Russia	1328-1349
Ryukyus thru Switzerland	1350-1374
Tahiti thru Vatican City	1375-1383
Zeppelin and Flight Covers	1384-1398

Session Five (lots 1399-1539)

Starting no earlier than 6:00 p.m.

Collection Lots by Country	1399-1520
Collections and Accumulations	1521-1539

Pre-Sale Viewing

Monday and Tuesday, December 7-8, 10am-4pm, and by appointment

I N T E R N A T I O N A L

IN ASSOCIATION WITH CHARLES F. SHREVE

60 EAST 56TH STREET, 4TH FLOOR, NEW YORK, N.Y. 10022

Phone (212) 753-6421 • Fax (212) 753-6429 • E-mail: stamps@siegelauctions.com

Catalogues, internet bidding, resources, archives and the Siegel Encyclopedia at
siegelinternational.com



60 EAST 56TH STREET, 4TH FLOOR, NEW YORK, N.Y. 10022
 Phone (212) 753-6421 • Fax (212) 753-6429 • E-mail: stamps@siegelauctions.com
siegelinternational.com



Scott R. Trepel
 President
 strepel
 @siegelauctions.com



John P. Zuckerman
 Senior Vice President
 jzuckerman
 @siegelauctions.com



Corey Long
 Vice President
 clong
 @siegelauctions.com



Charles F. Shreve
 Director, Siegel International
 charles
 @siegelauctions.com



Colleen Stellato
 Accounts
 colleen
 @siegelauctions.com



Helen Stewart
 Bids and Inquiries
 helen
 @siegelauctions.com



Danielle Lenard
 Bids and Inquiries
 danielle
 @siegelauctions.com



Chris Anderson
 Siegel International
 chris
 @siegelauctions.com



Andrew Titley
 Siegel International
 andrew
 @siegelauctions.com

Scott R. Trepel Principal Auctioneer (licensed by NYC Dept. of Consumer Affairs, #795952)
 Nathaniel Estes Catalogue and Digital Production

Information for Bidders

Bidding

The following means are available for placing bids:

- 1) Attending the Live Auction in Person:** All bidders must register for a paddle, and new bidders must provide references at least three business days in advance of the sale.
- 2) Live Internet Bidding:** Instructions for participating as a Live Internet Bidder are provided on the page opposite.
- 3) Phone Bidding:** Bidders can be connected to the sale by phone and bid through a member of staff. Requests for phone bidding are subject to approval (please contact our office at least 24 hours before the sale). A signed Bid Form is required.
- 4) Absentee Bids.** All bids received in advance of the sale, either by mail, fax, phone, e-mail or internet, are Absentee Bids, which instruct the auctioneer to bid up to a specific amount on one or more lots in the sale. Absentee Bids sent by phone, fax or e-mail should arrive at least one hour prior to the start of the sale session. Bids entered through Live Internet Bidding will be visible to the auctioneer during the sale. Written bids should be entered legibly on the Bid Form in the sale catalogue. E-mail and internet bids should be carefully typed and double-checked. All new bidders must provide references. We recommend calling or e-mailing to confirm that Absentee Bids sent by mail, fax or e-mail have been received and entered.

Pre-Sale Viewing

Subject to availability, certain lots (except group lots) can be sent to known clients for examination. Requests must be made no later than 7 days prior to the sale. Lots must be returned on the day received. Postage/insurance costs will be invoiced.

In addition to regular viewing, clients may view lots by appointment. Our staff will be pleased to answer questions or provide additional information about lots.

Expert Certification

Individual items offered without a PF or PSE certificate dated within the past five years may be purchased subject to independent certification of genuineness and our description. **Please refer to the Conditions of Sale and Grading Terms for policies governing certification.**

Shipping and Delivery

Procedures and charges for shipping lots are printed on the back of the Bid Form. **Bidders are responsible for all prescribed shipping charges and any applicable sales tax or customs duties.**

Price Realized

Prices realized are sent with each invoice. Bidders with e-mail will receive a Bid Results report after the sale. Session results are posted immediately to siegelauctions.com

Live Internet Bidding at Siegel Auctions

BIDDING FROM YOUR COMPUTER LETS YOU BE PART OF THE LIVE AUCTION FROM ANYWHERE IN THE WORLD!

There's NO SUBSTITUTE for following the auction in real time.
Live Internet Bidding lets you bid and buy as though you were right there in the saleroom.
And it's easy.

This step-by-step guide will instruct you how to register, set your browser and use the bidding interface.

Start by following the simple steps to become a registered Live Internet Bidder.
Once you've been approved for bidding, you can listen to the auction and place bids with the click of a mouse.

Registering with STAMP AUCTION NETWORK & SIEGEL AUCTION GALLERIES

Live Internet Bidding is managed by Stamp Auction Network (SAN).
To bid, you must be registered and approved by *both* SAN and Siegel.
To decide what you need to do, choose the description below that best fits you.



I've already registered with SAN and have been approved by Siegel for internet bidding.

Live Internet Bidding works by allowing registered bidders to observe and place bids.

Live Internet Bidding will work with any browser on both PC and Mac operating systems.

Before bidding by internet for the first time, we recommend finding a sale in progress and listening to the public broadcast or logging in as a registered bidder. This will help you develop a feel for the sale tempo and bidding interface.

I'm a Siegel client, but I'm not registered with SAN.
Go to stampauctionnetwork.com/siegel and click on "Register" at the top. Check the box for Robert A. Siegel Auction Galleries (under "R") and submit the form, indicating you are a Siegel client. Once registered at SAN, you're ready for internet bidding.

Log on to the auction at stampauctionnetwork.com/siegel.

You can also log on at siegelauctions.com

When you're logged on as a Live Internet Bidder, the bidding interface shows a photo and description of the lot, the current bid (and your bidding status), options for placing competitive bids and buttons with bid increments.

- After you click on a bid amount, the auctioneer is immediately notified of your bid.
- Retracting a bid is usually not acceptable, so please bid carefully.
- If you bid and then decide to stop, the "Pass" button will tell the auctioneer you are no longer bidding.
- You can send messages to the auctioneer (for example, a request for extension).
- You can track prior realizations from the bidding screen.

I've bid through SAN before, but this is the first time I've bid in a Siegel sale.
Then you just need to be approved by Siegel. Go to stampauctionnetwork.com/siegel and click on "Update Registration" at the top. Your SAN account information will be sent to us for approval (you might be asked for other trade references). Once approved by Siegel for bidding, you're ready for internet bidding.

I've never bid with Siegel, nor registered with SAN.
Go to stampauctionnetwork.com/siegel and click on "Register" at the top. Check the box for Robert A. Siegel Auction Galleries (under "R") and submit the form **with your trade references** (please, no family members or credit card companies as references). Once registered at SAN and approved by Siegel for bidding, you're ready for internet bidding.



"System Down" or "Lost Connection" events do occasionally happen.

If you have any problems with Live Internet Bidding please call **212-753-6421** for immediate assistance.

Conditions of Sale (please read carefully before bidding)

THE PROPERTY DESCRIBED IN THIS CATALOGUE WILL BE OFFERED AT PUBLIC AUCTION BY ROBERT A. SIEGEL AUCTION GALLERIES, INC. ("GALLERIES") ON BEHALF OF VARIOUS CONSIGNORS AND ITSELF OR AFFILIATED COMPANIES. BY BIDDING ON ANY LOT, WHETHER DIRECTLY OR BY OR THROUGH AN AGENT, IN PERSON, OR BY TELEPHONE, FACSIMILE OR ANY OTHER MEANS, THE BIDDER ACKNOWLEDGES AND AGREES TO ALL OF THE FOLLOWING CONDITIONS OF SALE.

11. The highest bidder acknowledged by the auctioneer shall be the buyer. The term "final bid" means the last bid acknowledged by the auctioneer, which is normally the highest bid offered. **The purchase price payable by the buyer will be the sum of the final bid and a commission of 15% of the final bid ("buyer's premium"), together with any sales tax, use tax or customs duties due on the sale.**

2. The auctioneer has the right to reject any bid, to advance the bidding at his discretion and, in the event of a dispute, to determine the successful bidder, to continue the bidding or to reoffer and resell the lot in dispute. The Galleries' record of the final sale shall be conclusive.

3. All bids are per numbered lot in the catalogue unless otherwise announced by the auctioneer at the time of sale. The right is reserved to group two or more lots, to withdraw any lot or lots from the sale, or to act on behalf of the seller. The Galleries will execute bidding instructions on behalf of clients, but will not be responsible for the failure to execute such bids or for any errors in the execution of such bids.

4. Lots with numbers followed by the symbol ° are offered subject to a confidential minimum bid ("reserve"), below which the lot will not be sold. The absence of the symbol ° means that the lot is offered without a reserve. If there is no reserve, the auctioneer has sole discretion to establish a minimum opening bid and may refuse an offer of less than half of the published estimate. Any lot that does not reach its reserve or opening bid requested by the auctioneer will be announced as "passed" and excluded from the prices realized lists after the sale. The Galleries may have a direct or indirect ownership interest in any or all lots in the sale resulting from an advance of monies or goods-in-trade or a guarantee of minimum net proceeds made by the Galleries to the seller.

5. Subject to the exclusions listed in 5(A), the Galleries will accept the return of lots which have been misidentified or which have obvious faults that were present when the lot was in the Galleries' custody, but not so noted in the lot description. **All disputed lots must be received by the Galleries intact with the original packing material within 5 days of delivery to the buyer but no later than 30 days from the sale date.**

(5A) EXCLUSIONS: The following lots may not be returned for any reason, or may not be returned for the reasons stated: i) lots containing 10 or more items; ii) lots from buyers who registered for the pre-sale exhibition or received lots by postal viewing, thereby having had the opportunity to inspect them before the sale; iii) any lot described with "faults," "defects" or a specific fault may not be returned because of any secondary fault; iv) photographed lots may not be returned because of centering, margins, short/nibbed perforations or other factors shown in the illustrations; v) the color of the item does not match the color reproduction in the sale catalogue or website listing; vi) the description contains inaccurate information about the quantity known or reported; or vii) a certification service grades a stamp lower than the grade stated in the description.

6. Successful bidders, unless they have established credit with the Galleries prior to the sale, must make payment in full before the lots will be delivered. Buyers not known to the Galleries must make payment in full within 3 days from the date of sale. **The Galleries retains the right to demand a cash deposit from anyone prior to bidder registration and/or to demand payment at the time the lot is knocked down to the highest bidder, for any reason whatsoever.** In the event that any buyer refuses or fails to make payment in cash for any lot at the time it is knocked down to him, the auctioneer reserves the right to reoffer the lot immediately for sale to the highest bidder. **Credit cards (Visa, Mastercard and Discover only) can be accepted as payment but will be subject to a 3% Convenience Fee, which will be added to the total of the entire invoice (including hammer price, buyer's premium, shipping and transit insurance charges and any applicable taxes).**

7. If the purchase price has not been paid within the time limit specified above, nor lots taken up within 7 days from the date of sale, the lots will be resold by whatever means deemed appropriate by the Galleries, and any loss incurred from resale will be charged to the defaulting buyer. **Any account more than 30 days in arrears will be subject to a late payment charge of 1½% per month as long as the account remains in arrears. Any expenses incurred in securing payment from delinquent accounts will be charged to the defaulter.** A fee of \$250.00 per check will be charged for each check returned for insufficient funds.

8. All lots are sold as genuine. **Any lot accompanied by a certificate issued by The Philatelic Foundation, British Philatelic Association, Royal Philatelic Society of London or any other authority recognized by the A.I.E.P. in a specific area of expertise, and dated within 5 years of the sale date, is sold "as is" and in accordance with the description on the certificate. Such lots may not be returned for any reason, including but not limited to a contrary certificate of opinion.** Buyers who wish to obtain a certificate for any item that does not have a certificate (dated as above) may do so, provided that the following conditions are met: (1) the purchase price must be paid in full, (2) the item must be submitted to an acceptable expertizing committee with a properly executed application form within 21 days of the sale, (3) a copy of the application form must be given to the Galleries, (4) in the event that an adverse opinion is received, the Galleries retain the right to resubmit the item on the buyer's behalf for reconsideration, without time limit or other restrictions, (5) unless written notification to the contrary is received, items submitted for certification will be considered cleared 90 days from the date of sale, and (6) in the event any item is determined to be "not as described", the buyer will be refunded the purchase price and the certification fee up to \$800.00 unless otherwise agreed.

9. Until paid for in full, all lots remain the property of the Galleries on behalf of the seller.

10. Agents executing bids on behalf of clients will be held responsible for all purchases made on behalf of clients unless otherwise arranged prior to the sale.

11. The buyer assumes all risk for delivery of purchased lots and agrees to pay for prescribed shipping costs. **Buyers who receive lots in the U.S. are obligated to pay whatever sales tax or compensating use tax might be due, and buyers outside the U.S. are responsible for all customs duties.**

12. **The bidder consents that any action or proceeding against it may be commenced and maintained in any court within the State of New York or in the United States District Court for the Southern District of New York, that the courts of the State of New York and United States District Court for the Southern District of New York shall have jurisdiction with respect to the subject matter hereof and the person of the bidder. The bidder agrees not to assert any defense to any action or proceeding initiated by Galleries based upon improper venue or inconvenient forum. The bidder agrees that any action brought by the bidder shall be commenced and maintained only in a Federal Court in the United States District Court for the Southern District of New York or the State Court in the county in which Galleries has its principal place of business in New York. The bidder agrees not to use a public conflict resolution service and not to use any form of social media to publish comments or information about the Galleries and its employees which might harm the Galleries' reputation or business. These Conditions of Sale shall be governed by and construed in accordance with the substantive laws of the State of New York, and shall constitute an agreement that shall be binding on the parties, and their respective heirs, administrators, distributees, successors and assignees.**

SCOTT R. TREPEL, Principal Auctioneer
Auctioneer's License No. 795952
N.Y.C. Department of Consumer Affairs
80 Lafayette Street, New York, N.Y. 10013
Telephone (212) 577-0111

Revised 11/2015

Grades, Abbreviations and Values Used in Descriptions

Grades and Centering

Our descriptions contain detailed information and observations about each item's condition. We have also assigned grades to stamps and covers, which reflect our subjective assessment. For stamps, the margin width, centering and gum are described and graded according to generally-accepted standards (an approximate correlation to numeric grades is provided at right). Although we believe our grades are accurate, they are not always exactly aligned with third-party grading terms or standards for all issues. **A lot may not be returned because a certification service grades a stamp lower than the grade stated in the description. Information from the P.S.E. Stamp Market Quarterly and P.S.E. Population ReportSM is the most current available, but lots may not be returned due to errors or changes in statistics or data.**

Extremely Fine Gem (90-100): The term "Gem" describes condition that is the finest possible for the issue. This term is equivalent to "Superb" used by grading services.







Extremely Fine (80-90): Exceptionally large/wide margins or near perfect centering.

Very Fine (70-85): Normal-size margins for the issue and well-centered with the design a bit closer to one side. "Very Fine and choice" applies to stamps that have desirable traits such as rich color, sharp impression, freshness or clarity of cancel.

Fine (60-70): Smaller than usual margins or noticeably off center. Pre-1890 issues may have the design touched in places.

Very Good (below 60): Attractive appearance, but margins or perforations cut into the design.

Guide to Gum Condition

Gum Categories:	MINT N.H.	ORIGINAL GUM (O.G.)				NO GUM
	 Mint Never Hinged <i>Free from any disturbance</i>	 Lightly Hinged <i>Faint impression of a removed hinge over a small area</i>	 Hinge Mark or Remnant <i>Prominent hinged spot with part or all of the hinge remaining</i>	 Part o.g. <i>Approximately half or more of the gum intact</i>	 Small part o.g. <i>Approximately less than half of the gum intact</i>	 No gum <i>Only if issued with gum</i>
Catalogue Symbol:	★ ★	★	★	★	★	(★)
PRE-1890 ISSUES	<i>Pre-1890 stamps in these categories trade at a premium over Scott value</i>			Scott Value for “O.G.”		Scott “No Gum” Values thru No. 218
1890-1935 ISSUES	Scott “Never Hinged” Values for Nos. 219-771	Scott Value for “O.G.” (Actual value will be affected by the degree of hinging)		Disturbed Original Gum: Gum showing noticeable effects of humidity, climate or hinging over more than half of the gum. The significance of gum disturbance in valuing a stamp in any of the Original Gum categories depends on the degree of disturbance, the rarity and normal gum condition of the issue and other variables affecting quality. For example, stamps issued in tropical climates are expected to have some		
1935 TO DATE	Scott Value for “Unused”					

Covers

Minor nicks, short edge tears, flap tears and slight reduction at one side are normal conditions for 19th century envelopes. Folded letters should be expected to have at least one file fold. Light cleaning of covers and small mends along the edges are accepted forms of conservation. Unusual covers may have a common stamp with a slight crease or tiny tear. **These flaws exist in virtually all 19th century covers and are not always described. They are not grounds for return.**

Catalogue Values and Estimates

Unless otherwise noted, the currently available *Scott Catalogue* values are quoted in dollars with a decimal point. Other catalogues are often used for foreign countries or specialized areas and are referred to by their common name: *Stanley Gibbons* (SG), *Dietz*, *American Air Mail Catalogue* (AAMC), *Michel*, *Zumstein*, *Facit*, etc. Estimates are indicated with an "E." and reflect our conservative valuation in dollars. Reserves will never exceed the low end of the estimate range; they will sometimes exceed Scott Catalogue value for stamps in Extremely Fine condition.

Because of certain pricing inconsistencies in the *Scott Catalogue*—for example, blocks that have no gum, the absence of premiums for Mint N.H. items, etc.—we cannot guarantee the accuracy of values quoted for multiples, specialized items and collection lots. We generally try to be conservative, but buyers may not return a lot because of a discrepancy in catalogue value due to Scott pricing inconsistencies.

Symbols and Abbreviations (see chart above for gum symbols)

⊞	Block	E	Essay	pmk.	Postmark	No.	Scott Catalogue Number
⊞	Cover	P	Proof	cds	Circular Datestamp	hs	Handstamp
FC	Fancy Cancel	TC	Trial Color Proof	var.	Variety	ms.	Manuscript

Perfection is attained by slow degrees; it requires the hand of time.

– Voltaire

Voltaire's words perfectly describe how Dr. F. Christian Killien, whose collection is featured in Part I of this sale catalogue, approached stamp collecting. I have met few collectors who love their stamps as much as Dr. Killien, or who have followed his credo that if a stamp is worth collecting, it is worth finding in the finest available condition, whether it catalogues one dollar or ten thousand dollars. And, if finding just the right stamp requires ten, twenty or even thirty years of searching, Dr. Killien believes it is worth the wait.

In United States philately, Dr. Killien's name is synonymous with “gem” quality. His United States collection, which I had the privilege of selling in 2006, set a new standard of collecting U.S. stamps in extraordinary condition – stamps that possess outstanding centering, marvelous overall freshness and brilliance – and in Mint Never Hinged state if at all possible. Although Dr. Killien sold his U.S. stamps, he remained deeply committed to expanding his cherished collection of worldwide stamps, his lifelong favorite. For more than thirty years he has sought exceptional quality stamps of Great Britain, British Commonwealth (A to Z – being essentially complete for many countries from King George V, or earlier, through the first QEII issues), France and French Colonies (A to Z – also being essentially complete for many countries from 1892 to independence).

Just a casual perusal of this catalogue's individual stamp highlights will reveal how successful Dr. Killien was in obtaining stamps in essentially perfect condition. Is every stamp a “rarity” in his collection? No, but there are countless “condition rarities.” For this reason, we believe that Dr. Killien's collection has a unique character among the countless collections sold in past auctions. Furthermore, Dr. Killien sought much more than the “easy” stamps in gem quality. A close look at his specialized sections of Bermuda Keyplate issues, Falkland Islands, New Zealand Postal Fiscal Arms issues and St. Pierre and Miquelon F.N.F. L. stamps will show that he accepted some of stamp collecting's toughest challenges, and achieved his goals.

Yes, the many hundreds of single stamps and sets offered in the sale are exciting and desirable, but that is not the whole offering. Dr. Killien's collection balances from each country, which follow the individually offered stamps, represent an equal or even greater collecting accomplishment. Each of these collection lots is not only comprehensive for its respective time period, but all are filled with stamps that are almost impossible to duplicate in such a high standard of overall quality – and the number of never hinged stamps contained in each is most remarkable.

It is no coincidence that the collections are filled with outstanding stamps. Each was personally selected and vetted by Dr. Killien over three decades of collecting. Once he owned a stamp or set, it was subject to upgrading if he found a better one. It was not unheard of for him to buy one gem set of a scarce issue of a particular country, only to buy a second, or even a third, just to upgrade the lower values. To fully illustrate what I am referring to – and to motivate potential bidders – we have scanned each and every large lot, and the links to these may be found on our website (www.siegelauctions.com).

Just having Dr. Killien's stamps in auction would be exciting enough. But, Part II of our December auction is filled with more than 750 lots from an additional 50-plus consignors, comprising a wonderfully diverse range of scarce stamps, postal history and desirable large lots and collections. So, we urge collectors and dealers to look at both Parts I and II of the sale catalogue, as you may find things of personal interest in each section. All in all, this is an auction we think will excite collectors.

— CHARLES F. SHREVE

SESSION ONE (LOTS 1-195)

WEDNESDAY, DECEMBER 9, 2015, AT 10:00 A.M.

THE F. CHRISTIAN KILLIEN, M.D.
COLLECTION OF SUPERB QUALITY
WORLDWIDE STAMPS AND POSTAL HISTORY

GREAT BRITAIN

Because the large majority of Dr. Killien's Great Britain stamps are in pristine never hinged condition, we have quoted the catalogue values in British Pounds taken from the Stanley Gibbons Great Britain Concise Catalogue, 2015 Edition. Unlike the less specialized Stanley Gibbons Stamp Catalogue, which only prices never hinged stamps from the King George VI era onward, the Concise catalogue does price never hinged stamps from a much earlier period and more accurately reflects their value and scarcity as such. We have also organized the Great Britain section by their Stanley Gibbons numbers because of the wonderful range of shades and printings offered. However, we have also referenced Scott Catalogue identifications for easy cross referencing.



1



2



3



4

- 1 ★★ 1887, 2p Green & Scarlet (SG 199; Scott 113a). Mint N.H., well-centered, attractive pastel color, Very Fine, with 1985 R.P.S certificate £ 550
- 2 ★★ 1890, 3p Purple on Orange (SG 204; Scott 115a). Mint N.H., deep intense colors, overall Very Fine and quite difficult to find in Mint N.H. condition, ex Fordwater, with 1994 Philatelic Expertising (Great Britain) certificate £ 1,300
- 3 ★★ 1887, 4½p Green & Deep Bright Carmine (SG 206a). Mint N.H., outstanding centering, beautiful vibrant colors, Extremely Fine Gem, a scarce stamp, especially in this superb Mint Never-Hinged quality, with 2003 R.P.S. certificate £ 1,000
- 4 ★★ 1887, 10p Dull Purple & Deep Dull Carmine (SG 210a; Scott 121c). Mint N.H., perfectly centered, fresh colors, Extremely Fine Gem, a select quality example of this scarce color £ 800



5

- 5 ★ 1891, £1 Green (SG 212; Scott 124). Very lightly hinged, exceedingly well-centered, rich luxuriant color on fresh paper
EXTREMELY FINE. A BEAUTIFUL ORIGINAL-GUM EXAMPLE OF THE 1891 ONE-POUND GREEN.
Scott Retail \$4,000.00 £ 4,000



- 6 ★★ **1887-1900 Jubilee Issue Balance (SG 197/214).** 22 Mint N.H. stamps, incl. a complete run of all the basic values, plus color and shade varieties, handpicked for centering, plus an overall brilliance and freshness that is most uncharacteristic of this issue, Very Fine-Extremely Fine.....(Website PDF) £ 1,514

KING EDWARD VII ISSUES

- 7 ★★ **1902, 2sh6p Lilac, De La Rue Printing (SG 260; Scott 139).** Mint N.H., perfect centering, bright and fresh, Extremely Fine, ex Gross, with 2007 Brandon certificate, Scott \$575.00..... £ 525
- 8 ★ **1905, 2sh6p Pale Dull Purple on Chalk-Surfaced Paper, De La Rue Printing (SG 261; Scott 139d).** Very lightly hinged, exceptionally well-centered, fresh color, Extremely Fine, Scott \$290.00..... £ 350
- 9 ★★ **1905, 2sh6p Dull Purple on Chalk-Surfaced Paper, De La Rue Printing (SG 262; Scott 139e).** Mint N.H., perfectly centered, exceedingly bright and fresh, an Extremely Fine Gem in every respect, ex Wiltshire, with 2012 B.P.A. certificate, Scott \$500.00..... £ 600
- 10 ★★ **1902, 5sh Bright Carmine, De La Rue Printing (SG 263; Scott 140).** Mint N.H., outstanding centering, radiant color on immaculate white paper, Extremely Fine Gem, with 1999 B.P.A. certificate (sheet selvage subsequently removed), Scott \$600.00... £ 850
- 11 ★ **1902, 5sh Deep Bright Carmine, De La Rue Printing (SG 264; Scott 140a).** Very lightly hinged, dazzling intense color and impression on brilliant paper, choice centering, Extremely Fine Gem, Scott \$400.00..... £ 450
- 12 ★★ **1902, 10sh Ultramarine, De La Rue Printing (SG 265; Scott 141).** Mint N.H., excellent centering, fresh pastel color, Extremely Fine, a challenging stamp to find in this premium Mint N.H. condition, with 1995 B.P.A. certificate (sheet selvage subsequently removed), Scott \$1,600.00 £ 2,000
- 13 ★ **1902, £1 Dull Blue Green, De La Rue Printing (SG 266; Scott 142).** Barest trace of hinging, impressively rich color and a well incised impression on fresh paper, Very Fine and choice, a handsome example of this high value, with 2007 Brandon certificate, Scott \$2,000.00 £ 2,000
- 14 ★★ **1902-10, King Edward VII, De La Rue Printing Balance (SG 215/262).** 44 stamps, Mint N.H. except Nos. 233 and 262 are lightly hinged, chosen for centering and bright colors, the Stanley Gibbons identifications have been vetted by a recognized expert, Very Fine-Extremely, needless to say the condition is immensely superior to what is normally seen(Website PDF) £ 5,458

- 15 ★★ 1911, 2sh6p Dull Grayish Purple, Somerset Printing (SG 315; Scott 139b). Mint N.H., wide and perfectly balanced margins, bright and fresh, Extremely Fine Gem, the scarcest of all the King Edward VII 2sh6p stamps, the Dr. Killien copy is among the very finest quality examples in existence, ex Gross, with 1994 Brandon certificate (right sheet selvage subsequently removed), Scott \$1,500.00 £ 1,750



15



16



17



18

- 16 ★★ 1913, 2sh6p Pale Dull Reddish Purple, Somerset Printing (SG 3165; Scott 139c; SG Specialised M50(4)). Mint N.H., beautifully centered, strong color and impression, Extremely Fine Gem, with 2007 Brandon certificate, Scott \$625.00 £ 600
- 17 ★★ 1911, 2sh6p Dark Purple, Somerset Printing (SG 317; Scott 139a). Mint N.H., exceedingly well-centered, rich color on fresh paper, light pencil note on gum, Extremely Fine, Scott \$600.00 £ 650
- 18 ★★ 1912, 5sh Carmine, Somerset Printing (SG 318; Scott 140b). Mint N.H., vibrant color, fresh and Very Fine, with 2007 Brandon certificate, Scott \$650.00 £ 875



19

- 19 ★★ 1912, 10sh Blue, Somerset Printing (SG 319; Scott 141a). Mint N.H., excellent centering, wonderfully bright and fresh, Extremely Fine Gem, not easy to find in this select Mint Never-Hinged condition, Scott \$1,750.00 £ 2,100



20

- 20 ★★ 1911, £1 Deep Green, Somerset Printing (SG 320; Scott 142b). Selvage at left, Mint N.H., impressively rich color and a sharp impression, well-centered

VERY FINE. A HANDSOME MINT NEVER-HINGED EXAMPLE OF THE 1911 ONE-POUND DEEP GREEN.

Rarely encountered in this premium Mint Never-Hinged condition. Scott \$3,250.00 . £ 3,000

- 21 ★★ 1911-13, King Edward VII, Harrison and Somerset Printing Balance (267/314). 42 stamps, Mint N.H. except No. 300 faintly hinged, chosen for centering and brilliant color, marvelously fresh throughout, incl. some of the scarcer colors, all of which have been vetted by a recognized expert, Very Fine-Extremely Fine, a beautiful group(Website PDF) £ 4,710

KING GEORGE V ISSUES



- 22 ★★ 1913, ½p Bright Green, 1p Dull Scarlet, Coils (SG 397-398; Scott 177-178). Mint N.H. pairs, 1p with paste-up at top, unusually well-centered for these, rich colors, Very Fine and choice, actually very challenging to find these coils in premium Mint N.H. pairs, Scott \$1,250.00..... £ 1,200
- 23 ★★ 1913, 2sh6p Deep Sepia Brown, Waterlow Seahorse (SG 399; Scott 173b). Mint N.H., perfect centering, lovely rich color and a crisp impression, Extremely Fine Gem, a beautiful stamp, undervalued in Scott at \$425.00..... £ 850
- 24 ★★ 1913, 2sh6p Sepia Brown, Waterlow Seahorse (SG 400; Scott 173). Mint N.H., flawless centering, deep color, an Extremely Fine Gem in every regard, with 2009 B.P.A. certificate, undervalued in Scott at \$390.00..... £ 600
- 25 ★ 1913, 5sh Rose Carmine, Waterlow Seahorse (SG 401; Scott 174). Lightly hinged, brilliant color on fresh paper, outstanding centering, Extremely Fine, Scott \$525.00..... £ 625
- 26 ★★ 1913, 10sh Indigo, Waterlow Seahorse (SG 402; Scott 175; SG Specialised N69(2)). Mint N.H., intense proof-like color and impression on bright paper, excellent centering, Extremely Fine Gem, rarely encountered in this stellar quality, with 2007 Brandon certificate, Scott \$2,000.00, SG Specialised £2,200..... £ 2,000

- 27 ★ **1913, £1 Green, Waterlow Seahorse (SG 403; Scott 176).** Lightly hinged, extraordinarily well-centered, beautiful rich color and a highly detailed impression

EXTREMELY FINE GEM. A HIGHLY DESIRABLE 1913 ONE-POUND GREEN SEAHORSE.

With 1995 B.P.A. certificate. Scott \$3,250.00 £ 3,500



27



28

- 28 ★ **1913, £1 Dull Blue Green, Waterlow Seahorse (SG 404; Scott 176a).** Lightly hinged, precise centering, wonderfully rich color

EXTREMELY FINE GEM. A HANDSOME 1913 ONE-POUND DULL BLUE GREEN SEAHORSE.

Scott \$3,250.00..... £ 3,500



- 29 ★★ **1915, 2sh6p Deep Yellow Brown, De La Rue Seahorse (SG 405; Scott 173c).** Mint N.H., especially rich color, exceptionally well-centered, Extremely Fine, Scott \$600.00 ... £ 680
- 30 ★ **1915, 2sh6p Yellow Brown, De La Rue Seahorse (SG 406; Scott 173d).** Barest trace of hinging (if any), perfectly centered, fresh color, Extremely Fine, with 2009 B.P.A. certificate (selvage subsequently removed), Scott \$300.00..... £ 325
- 31 ★★ **1915, 2sh6p Pale Brown (Worn Plate), De La Rue Seahorse (SG 407; Scott 173a; SG Specialised N64(7)).** Mint N.H., marvelous centering, wonderfully fresh, Extremely Fine Gem, with 2007 Brandon certificate, Scott \$600.00 £ 700
- 32 ★★ **1915, 2sh6p Sepia, De La Rue Seahorse (SG 408; Scott 173e).** Mint N.H., well-centered and exceedingly fresh, Extremely Fine, with 1994 B.P.A. certificate, Scott \$450.00 £ 550
- 33 ★ **1915, 5sh Bright Carmine, De La Rue Seahorse (SG 409; Scott 174b).** Faintly hinged, beautiful vibrant color, extraordinarily well-centered, Extremely Fine Gem, with 2004 B.P.A. (photocopy) and 2007 Brandon certificates, Scott \$450.00..... £ 650



- 34 ★★ 1915, 5sh Pale Carmine (Worn Plate), De La Rue Seahorse, Inverted Watermark (SG 410 var; Scott 174c var; SG Specialised N67(3)b). Mint N.H. with top selvage showing the inverted watermark clearly, choice centering, fresh color

EXTREMELY FINE. A PARTICULARLY HANDSOME EXAMPLE OF THE RARE 5-SHILLING PALE CARMINE WITH INVERTED WATERMARK.

The current Stanley Gibbons Concise catalogue lists several of the De La Rue Seahorses with inverted watermark. However, No. 410 is not among them, possibly because there is no recorded sale. They do list the lesser cataloguing 5sh Bright Carmine with inverted watermark and price it at £6,750. This is the basis for the catalogue value we have listed. The next Stanley Gibbons catalogue should probably list this as No. 410Wi. It is clearly a very rare variety and would make an excellent addition to an advance specialized collection of the Great Britain Seahorses.

With 1996 B.P.A. certificate. SG value as No. 409Wi £ 6,750

- 35 ★★ 1915, 10sh Blue, De La Rue Seahorse (SG 412; Scott 175b). Mint N.H., remarkably well-centered, rich color, exceptionally fresh

EXTREMELY FINE. A BEAUTIFUL MINT NEVER-HINGED EXAMPLE OF THE 10-SHILLING BLUE DE LA RUE SEAHORSE.

With 1990 R.P.S. certificate. Scott as hinged \$2,600.00 £ 4,000



- 36 ★ 1915, 10sh Pale Blue, De La Rue Seahorse (SG 413; Scott 175a). Lightly hinged, flawless centering, fresh color and a crisp impression on bright paper

EXTREMELY FINE GEM. A BEAUTIFUL ORIGINAL-GUM EXAMPLE OF THE 1915 10-SHILLING PALE BLUE SEAHORSE.

Scott \$3,000.00 £ 3,500





- 37 ★★ 1918, 2sh6p Olive Brown, Bradbury Seahorse (SG 413a; Scott 179). Mint N.H., perfectly centered, wonderfully bright and fresh, an Extremely Fine Gem in every respect, with 2007 Brandon certificate, Scott \$225.00 £ 350
- 38 ★★ 1918, 2sh6p Chocolate Brown, Bradbury Seahorse (SG 414; Scott 179b). Mint N.H., exceptionally bright and fresh, Very Fine, with 2007 Brandon certificate, Scott \$260.00 £ 325
- 39 ★★ 1918, 2sh6p Reddish Brown, Bradbury Seahorse (SG 415; Scott 179c). Mint N.H., outstanding centering, lovely rich color, Extremely Fine Gem, with 2007 Brandon certificate, Scott \$260.00.... £ 325
- 40 ★★ 1919, 5sh Rose Red, Bradbury Seahorse (SG 416; Scott 180). Mint N.H., vibrant color on immaculate white paper, well-centered, Very Fine and choice, a remarkably fresh stamp, with 2007 Brandon certificate, Scott mistakenly prices never hinged at \$325.00 (less than 10% over the hinged price) £ 475
- 41 ★★ 1918, 10sh Dull Blue, Bradbury Seahorse (SG 417; Scott 181; SG Specialised N71(1)). Mint N.H., exceedingly well-centered, rich luxuriant color on pristine white paper, Extremely Fine Gem, with 2007 Brandon certificate, Scott \$500.00 (too low compared to the \$425.00 hinged price) £ 850
- 42 ★★ 1924, 1½p Red Brown, Printed on the Gum Side (SG 420c). Mint N.H., fresh and Very Fine, a desirable example of this unusual and seldom offered error, with 1997 B.P.A. certificate. £ 1,200
- 43 ★★ 1924, 1sh Bister Brown, Inverted Watermark (SG 429Wi). Mint N.H., intensely rich color on bright paper, Very Fine, an elusive variety £ 600
- 44 ★★ 1929, £1 P.U.C. (SG 438; Scott 209). Mint N.H., mathematically precise centering, rich shade and a deeply etched impression on fresh white paper, Extremely Fine Gem, a remarkably choice example of this popular stamp, with 2000 P.F. certificate, Scott \$1,500.00 £ 1,100
- 45 ★★ 1934, 2sh6p-10sh Re-engraved Seahorses (SG 450-452; Scott 222-224). Mint N.H., each is perfectly centered, brilliant colors on fresh paper, Extremely Fine Gems, an especially desirable set, Scott \$1,275.00 (Photo Ex) £ 1,000

GREAT BRITAIN COLLECTION LOTS

- 46 ★★ **1911-36, King George V Issues, Specialized Balance (SG 321/460).** About 140 Mint N.H. stamps and a few blocks, includes not only a solid run of the major Stanley Gibbons numbers, but also varieties such as inverted and sideways watermarks, incl. several of the better colors, all of which have been vetted by a recognized expert, an unusually choice and fresh lot, with well centered stamps throughout, as well as brilliant color, Very Fine-Extremely Fine, would make an outstanding start for someone wanting to collect Great Britain King George V definitive stamps both specialized and in premium quality(Website PDF) £ 7,189
- 47 ★★ **King George VI Complete Collection (461-514).** A complete run of all the major listed Stanley Gibbons numbers, plus inverted and sideways watermarks on the low value definitives, uniformly well-centered, fresh and Mint N.H., Very Fine-Extremely Fine.....(Website PDF) £ 1,358
- 48 ★★ **Great Britain Queen Elizabeth II Complete Collection.** Value in the Wilding issues, which incl. the varieties such as black graphite lines on back, also SG Nos. 605a and 614a, plus all the Castle sets incl. De La Rue, the commemoratives are complete thru 1986, incl. all the phosphor band sets, Machin Heads and Regional Issues complete thru 1993, Mint N.H., Very Fine-Extremely Fine, a wonderful collection of the QEII issues.....(Website PDF) £ 4,298
- 49 ★★ **Great Britain Postage Dues Complete Collection (D1-D110).** Contains all Stanley Gibbons major numbers from 1914 to 1994, Mint N.H., carefully selected for centering, brilliant color and overall freshness, Very Fine-Extremely Fine, trying to complete a Postage Due collection in this select Mint Never-Hinged quality is quite a challenge(Website PDF) £ 2,888

BRITISH COMMONWEALTH
OMNIBUS ISSUES

- 50 ★★ **1935 Silver Jubilee Omnibus.** Complete Mint N.H. collection of all 250 stamps (incl. Egypt), Dr. Killien acquired numerous complete sets of the 1935 Jubilee issue over the years, with the sole purpose of going through stamp by stamp to see if he could upgrade the quality of the stamp he already had, the culmination of which is one of the finest quality sets (in terms of centering and brilliance of pristine unhinged gum) ever assembled, overall an Extremely Fine group that would take years to replicate in this stellar quality, SG value as hinged.....(Website PDF) £ 1,400
- 51 ★★ **1937 Coronation, 1945-46 Peace, 1949 U.P.U. Omnibus.** Complete Mint N.H. collection of three omnibus sets issued during the reign of King George VI, the U.P.U. set includes Iraq and Jordan, Very Fine-Extremely Fine, SG value(Website PDF) £ 580
- 52 ★★ **1948-49 Silver Wedding Omnibus.** Complete Mint N.H. collection of all 138 stamps, each stamp was handpicked for choice centering and freshness, Very Fine-Extremely Fine, a beautiful set in far superior quality, SG value.....(Website PDF) £ 2,250
- 53 ★★ **Queen Elizabeth II Omnibus sets.** Complete Mint N.H. collections of 1953 Coronation, 1958 West Indies Federation, 1963 Freedom From Hunger, 1963 Red Cross, 1964 Shakespeare, 1965 I.T.U., 1965 International Co-operation Year, 1966 Churchill, 1966 Caribbean Royal Visit, 1966 Soccer World Cup, 1966 W.H.O., 1966 UNESCO, 1972 Silver Wedding, 1973 Royal Wedding, 1977 Silver Jubilee, 1978 Coronation and 1981 Royal Wedding, the later sets with all the souvenir sheets, Very Fine-Extremely Fine, Scott Retail.....(Website PDF) 1,538.00

BRITISH COMMONWEALTH
BY COUNTRY

- 54 ★★ **Antigua Comprehensive Collection, 1908-66.** Incl. 1908-12 Issue complete set of eight values (lightly hinged), the 1913 5sh King George V (Mint N.H.), 1921/29 Definitive set has the complete run of 16 values, some color varieties (but not all the colors listed in Stanley Gibbons), these are all Mint N.H. except one 2sh6p stamp is lightly hinged, from 1932 to 1966 it is complete and all Mint N.H. (incl. the 1932 Tercentenary set), plus some shade varieties of the 1938-51 King George VI series (these all verified by a KGV1 specialist), well-centered and exceedingly fresh throughout, Very Fine-Extremely Fine, SG value (with pre-1937 issue as hinged).....(Website PDF) £ 1,596

ASCENSION



- 55 ★ 1924, 2d Gray Black & Gray, Torn Flag (SG 13b). Lightly hinged, choice centering, fresh color, Extremely Fine £ 325
- 56 ★★ 1924, 4d Gray Black & Black on Yellow, Torn Flag (SG 15b). Mint N.H., brilliantly fresh, Extremely Fine, SG value as hinged £ 500
- 57 ★ 1924, 6d Gray Black & Bright Purple, Torn Flag (SG 16b). Barely hinged, vibrant colors on fresh paper, Very Fine and choice..... £ 600
- 58 ☒ 1924, 1sh Grey Black & Brown, Broken Mainmast (SG 18a). Used with nine other values of the set (no 5p or 3sh) on registered cover to Washington, tied by May 26, 1926 circular datestamps, W. T. Wilson and other backstamps, 1sh stamp with purple mark at top, Very Fine, SG value as used stamps..... £ 1,067
- 59 ★★ 1924, 1sh Gray Black & Brown, Torn Flag (SG 18b). Mint N.H., gorgeous rich colors on pristine white paper, Very Fine, SG value as hinged £ 375
- 60 ★ 1924, 2sh Gray Black & Blue on Blue, Torn Flag (SG 19b). Lightly hinged, attractive colors, Very Fine £ 700



- 61 ★ 1924, 3sh Gray Black & Black on Blue, Broken Mainmast (SG 20a). Lightly hinged, exceptionally well-centered, marvelously bright and fresh, an Extremely Fine example of this scarce plate variety, ex Neal Allen..... £ 850
- 62 ★ 1924, ½p Badge Issue, Plate Flaws (SG 10c, 11c, 12c, 14b, 15da, 17c). Four with cleft rock, 3p with torn flag, 5p with broken mainmast, 1p and 1½p Mint N.H., others lightly hinged, 5p with light horizontal crease, otherwise a Very Fine group. (Photo Ex) £ 1,165
- 63 ☒ 1934, ½p-5sh King George V Views (SG 21-30; Scott 23-32). Tied by March 17, 1938 registry cancels on registered cover to England (backstamped), cover with small tear at top, stamps are fresh and Very Fine E. 150-200
- 64 ★★ 1949, 1½p Black & Carmine, Davit Flaw (SG 40ea). Mint N.H., choice centering, marvelously fresh, Extremely Fine, a select quality example of this elusive variety, which occurs only on position R5/1, with 2012 Murray Payne certificate..... £ 450
- 65 1953, 1½p Black & Carmine Rose, Perf 13, Davit Flaw (SG 40fa). Neat circular datestamp cancel, brilliantly fresh, Very Fine, unpriced used in Stanley Gibbons and quite scarce thus..... E. 200-300
- 66 ★★ Ascension Collection, 1922-1992. Complete run of all major numbers (incl. SG 11d), plus there are several varieties of the 1938 King George VI series, incl. SG 38ba and 40ba, as well as all the modern souvenir sheets, the 1924 Badge set is lightly hinged, everything else Mint N.H., Very Fine-Extremely Fine, the listed SG value (pre-1937 as hinged) does not incl. the post-1970 issues, which catalogue \$724.00 in Scott..... (Website PDF) £ 2,676
- 67 Ascension Used Collection, 1922-1986. Basic stamps are complete, plus an additional 1935 Silver Jubilee set on cover, and several perf varieties of the 1938 King George VI series, Very Fine-Extremely Fine, the list SG catalogue value goes only thru 1970, there is an additional \$367.00 Scott catalogue value in the later issues (Website PDF) £ 1,935

AUSTRALIA



- 68 ★★ 1913, 6p Ultramarine, Die II (8; SG 9; ACSC 17). Mint N.H., choice centering, fresh color, Extremely Fine Gem, ACSC A\$750.00..... 450.00
- 69 ★★ 1913, 9p Purple (9; SG 10; ACSC 24). Mint N.H., exceptionally well-centered, strong rich color, Extremely Fine, ACSC A\$850.00 575.00
- 70 ★★ 1913, 1sh Blue Green (10; SG 11; ACSC 30C). Mint N.H., wonderfully bright and fresh, well-centered, Very Fine and choice, ACSC A\$1,500.00..... 700.00
- 71 ★★ 1913, 2sh Brown (11; SG 12; ACSC 35). Mint N.H., fresh color, well-centered, Very Fine, ACSC A\$1,500.00..... 1,250.00
- 72 ★ 1913, 5sh Yellow & Gray (12; SG 13; ACSC 42). Lightly hinged, brilliantly fresh, wide margins, Very Fine and choice, ACSC A\$900.00..... 550.00
- 73 ★ 1913, 10sh Pink & Gray (13; SG 14; ACSC 47). Lightly hinged, excellent centering, gorgeous vibrant color, Extremely Fine, ex Gross, ACSC A\$2,000.00 1,600.00

- 74 ★ 1913, £1 Ultramarine & Brown (14; SG 15). Lightly hinged, well-centered, wide margins, rich colors
VERY FINE AND CHOICE. A HIGHLY DESIRABLE EXAMPLE
OF THE ONE-POUND FIRST WATERMARK KANGAROO.
Ex Gross. SG £2,750 4,000.00



74

- 75 ★ 1915, 2sh Brown (43; SG 29; ACSC 36). Fresh color, well-centered, Very Fine, ex Gross, ACSC A\$1,500.00..... 1,050.00
- 76 ★ 1915, 5sh Yellow & Gray (44; SG 30; ACSC 43). Fresh color, Very Fine, ACSC A\$1,500.00 1,500.00



77



78



79



80

- 77 ★ **1917, 10s Bright Pink & Gray (55; SG 43; ACSC 48).** Lightly hinged, exceedingly well-centered, radiant color, Extremely Fine, ACSC A\$950 1,050.00
- 78 ★ **1916, £1 Ultramarine & Brown (56; SG 44; ACSC 52).** Lightly hinged, fresh colors, wide margins, Very Fine, ex Gross, ACSC A\$3,500.00 3,450.00
- 79 ★ **1924, £1 Gray (57; SG 75; ACSC 53).** Very lightly hinged, exceedingly well-centered, fresh color, Extremely Fine, ACSC A\$900.00 900.00
- 80 ★★ **1929, 2s Red Brown (99; SG 110; ACSC 39).** Mint N.H., excellent centering, rich color, Extremely Fine, ACSC A\$450.00 425.00



81



82



83



84

- 81 ★★ **1929, 5s Yellow & Gray (100; SG 111; ACSC 45).** Mint N.H., lovely bright color, well-centered, Very Fine, ACSC A\$1,500.00 1,000.00
- 82 ★ **1929, 10s Pink & Gray (101; SG 112; ACSC 49).** Lightly hinged, uncharacteristically well-centered, fresh color, Extremely Fine, ACSC A\$1,100.00 1,000.00
- 83 ★★ **1932, 10s Pink & Gray (127; SG 136; ACSC 50).** Mint N.H., exceedingly fresh, well-centered, Very Fine, scarce in this post office fresh state, ex Gross, ACSC A\$2,500.00 2,000.00
- 84 ★ **1935, £1 Gray (128; SG 137; ACSC 54).** Lightly hinged, exceptionally well-centered, wide margins, rich color, Extremely Fine, ACSC A\$1,000.00 1,400.00
- 85 ★★ **Balance of the Kangaroos.** 31 stamps, slightly duplication by Scott (different shades), all but six Mint N.H., others are lightly hinged (incl. a few with just the barest trace of hinging), well-centered and fresh throughout, Very Fine or Extremely Fine, a lovely group of Kangaroos in far superior quality than usually found, Scott Retail (counting all as the cheapest shade) (Website PDF) 5,725.00
- 86 ★★ **Australia King George V Heads Collection.** 72 stamps, all but two Mint N.H., collected by Stanley Gibbons with some different shades, marvelously fresh throughout, Very Fine, a most attractive collection, it should be noted that the listed SG catalogue value is as hinged stamps, so there is a substantial premium to be added since virtually the entire collection is Mint N.H. (Website PDF) £ 1,954
- 87 ★★ **Australia Collection, 1913-1996.** Complete collection without the Kangaroos or King George V heads, contains all the commemoratives and all the definitives from King George VI onward, incl. a specialized group of the 1937-49 Definitives (SG numbers verified by a KGVI expert), all of the souvenir sheets (incl. 1971 Christmas block of 25) and Australian Antarctic Territory, plus Postage Dues, Officials and the 1946 Military set, Mint N.H. and fresh throughout, Very Fine-Extremely Fine, the listed SG catalogue value is too conservative, as it doesn't add premiums for the pre 1937 Mint N.H. (incl. the superb 5s Sydney Harbor Bridge), but is only goes through the KGVI issues, and does not count all the QEII, which catalogues and additional \$937.00 in Scott (Website PDF) £ 3,668
- 88 ★★ **Australian Dependencies Collection.** Christmas Islands complete to 1990, Cocos Islands complete to 1990, and Norfolk Island complete to 1986, incl. souvenir sheets, Mint N.H., Very Fine, Scott Retail (Website PDF) 1,624.00



89

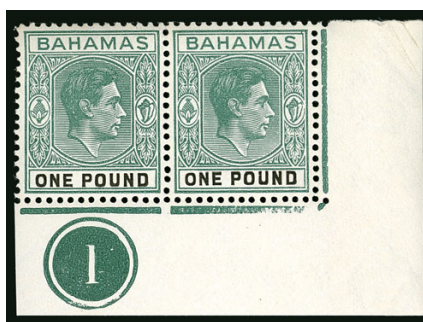

90

- 89 ★★ **BAHAMAS, 1941, 1sh Black & Scarlet on Thin Striated Paper (110d; SG 155).** Mint N.H., well-centered and extraordinarily fresh, Very Fine, a rarely offered King George VI variety, with 2004 Murray Payne certificate, SG £850..... 575.00
- 90 ★★ **BAHAMAS, 1944, £1 Gray Green & Black, Ordinary Paper (113b; SG 157b).** Bottom right corner selvage pair with plate No. 1, immaculately fresh, beautifully centered, Extremely Fine Gem, £400, Scott Retail as hinged singles 400.00
- 91 ★★ **Bahamas Collection, 1902-1968.** Incl. 1902-06 King Edward VII (SG 62-74), 1912 King George V set (SG 81-89), the 1920 Peace set, complete from 1930 onward, incl. a specialized group of the King George VI definitives (all of these have been verified by a KGVI specialist), Mint N.H. (incl. all the early stamps), marvelously fresh, Very Fine-Extremely Fine, SG value (pre-1937 as hinged)(Website PDF) £ 2,722
- 92 ★★ **Barbados Collection, 1912-1967.** Complete from SG 170-362 except for the 1925 set (229-239), four stamps from the 1916 Issue are lightly hinged, otherwise all Mint N.H., incl. both shades of the 1938 1sh, well-centered, bright and fresh, Very Fine-Extremely Fine, SG value (pre-1937 as hinged)(Website PDF) £ 970
- 93 ★★ **Basutoland Collection, 1933-1966.** Colony complete, incl. the different surcharges on the QEII stamp (including the key SG 64a), all Mint N.H., incl. the KGV issues which are only priced hinged, Very Fine-Extremely Fine, SG value.....(Website PDF) £ 1,108
- 94 ★★ **Bechuanaland Protectorate Collection, 1933-1966.** Complete for the period, with all the QEII surcharge varieties incl. the key SG 167, plus there is a specialized group of color varieties of the 1938 King George VI series (all verified by a KGVI expert), all Mint N.H. (incl. the King George V which is priced only hinged), Very Fine-Extremely Fine, SG value(Website PDF) £ 1,556

BERMUDA KING GEORGE VI KEY PLATES —CLASSIFIED BY GIBBONS



95



96



97

- 95 ★★ **1940, 2sh Deep Reddish Purple & Ultramarine on Gray Blue (SG 116a).** Mint N.H., wonderfully fresh, Very Fine, with 2003 Murray Payne certificate £ 350
- 96 ★★ **1940, 2sh Deep Reddish Purple & Ultramarine on Gray Blue (SG 116a).** Mint N.H., bottom right corner selvage pair with plate no. 1, choice centering, trivial perf separation between right stamp and selvage, brilliantly fresh, Extremely Fine, a striking pair, with 2006 Murray Payne certificate, noting that this is a reprint of the 1938 Issue, catalogued simply as two single examples..... £ 700
- 97 ★★ **1942, 2sh Purple & Blue on Deep Blue, Broken Lower Right Scroll (SG 116ce).** Mint N.H. bottom right corner selvage pair with plate no. 1, right stamp the variety, left stamp has the broken top right scroll repaired (HPF 59ii), well-centered, marvelously fresh, Extremely Fine, catalogued as just No. 116ce £ 225



98



99



100



101

- 98 ★★ 1942, 2sh Purple & Blue on Deep Blue, Gash on Chin (SG 116cf). Mint N.H., intense colors, Very Fine, with 2007 Murray Payne certificate for a block..... £ 325
- 99 ★ 1943, 2sh Purple & Deep Blue on Pale Blue, Shading Omitted from Top Scroll (SG 116db). Barest trace of hinging, especially fresh, with vibrant colors, Very Fine, a rare and visually striking variety, with 2006 Murray Payne certificate..... £ 2,000
- 100 ★★ 1938, 2sh6p Black & Red on Gray Blue, Line Perf 14¼ (SG 117a). Mint N.H. (slightly brownish gum as is typical of the 1938 printings), rich colors, Very Fine, with 2006 Murray Payne certificate £ 600
- 101 ★★ 1938, 2sh6p Black & Red on Pale Blue, Gash on Chin (SG 117bf). Mint N.H., extraordinarily fresh, Very Fine, a scarce variety in pristine condition, with 2007 Murray Payne certificate £ 850



102



103



104



105

- 102 ★★ 1939, 5sh Pale Green & Red on Yellow (SG 118a). Mint N.H., pencil notation on gum, well-centered, bright colors, Very Fine, with 2006 Murray Payne certificate for a block ... £ 375
- 103 ★★ 1942, 5sh Dull Yellow Green & Red on Yellow, Broken Top Right Scroll (SG 118bd). Mint N.H. with plate no. 1 in bottom selvage, perfectly centered, beautiful colors, Extremely Fine Gem, an outstanding example of this scarce variety, with 2010 Murray Payne certificate £ 1,300
- 104 ★★ 1942, 5sh Bronze Green & Carmine Red on Pale Yellow (SG 118c). Mint N.H., dazzling bright colors, Very Fine, a seldom offered stamp, especially in this impressive quality, with 2009 Murray Payne certificate for a pair £ 1,500
- 105 ★★ 1938, 10sh Green & Deep Lake on Bright Green (SG 119). Mint N.H. (slightly brown gum as is typical of the 1938 printings), excellent centering, attractive colors, Extremely Fine, with clear 2007 Murray Payne certificate £ 450



106



107



108



109



110

- 106 ★★ 1942, 10sh Yellow Green & Carmine on Green, Line Perf 14¼ (SG 119b). Mint N.H. (slightly brown gum as usual), exceptional centering, fresh colors, Extremely Fine, with 2006 Murray Payne certificate for a block £ 550
- 107 ★★ 1938, 12sh6p Deep Gray & Brownish Orange (SG 120). Mint N.H., wonderfully well-centered, exceptionally bright and fresh, Extremely Fine Gem, with 2007 Murray Payne certificate £ 550
- 108 ★★ 1946, 12sh6p Gray & Yellow (SG 120d; Scott 127b). Mint N.H., brilliant color on pristine white paper, choice centering, Extremely Fine Gem, an immaculately fresh example of this scarce stamp, with 2006 Murray Payne certificate for a block, Scott Retail as hinged \$725.00 £ 700
- 109 ★★ 1946, 12sh6p Gray & Yellow (SG 120d; Scott 127b). Mint N.H., marvelously fresh, choice centering, Extremely Fine, with 2000 B.P.A. certificate, Scott Retail as hinged \$725.00 £ 700
- 110 ★★ 1938, £1 Purple & Black on Red, "ER" Joined (SG 121a). Mint N.H., top selvage with plate no. 1 (hinged in selvage only), exceedingly fresh, a Very Fine example of this scarce variety, with 2007 Murray Payne certificate £ 1,100

- 111 ★ 1943, £1 Deep Reddish Purple & Black on Pale Red, Shading Omitted from Top Right Scroll (SG 121cb). Lightly hinged, extraordinarily bright and fresh

VERY FINE. A HANDSOME EXAMPLE OF THE RARE BLANK SCROLL VARIETY. ONE OF MOST EYE-CATCHING OF ALL THE KEY PLATE FLAWS.

Only 95 were printed. With 2009 Murray Payne certificate £ 4,000



111



112

- 112 ★★ 1951, £1 Violet & Black on Scarlet, Perf 13, Damaged Left Value Tablet (SG 121da). Mint N.H., outstanding centering, deep intense colors

EXTREMELY FINE GEM. A SENSATIONAL MINT NEVER-HINGED EXAMPLE OF THE ONE-POUND DAMAGED LEFT VALUE TABLET VARIETY.

This so-called "white island flaw" variety is the rarest of all the King George VI One Pound Key Plates. It is also one of the most desirable, as the flaw is one of the most easily discernible.

With 2014 Murray Payne certificate. £ 4,500

- 113 ★★ **1938-53 King George VI Keyplates.** Group of 32 2sh-£1 Key Plates, mostly different SG numbers (the few duplicates are different shades), incl. Nos. 116b, 118b, 120 and 121, all Mint N.H. except Nos. 120 and 120a lightly hinged, all have been verified by a KGVI specialist and eighteen have Murray Payne certificates, well-centered and fresh, Very Fine-Extremely Fine, an excellent start for collecting Bermuda Key Plates by all the different printings(Website PDF) £ 3,743
- 114 ★★ **Bermuda Collection, 1902-1972.** Complete for the period less only one inexpensive set (SG 195-200), incl. some shade varieties of the 1922 King George V set, all Mint N.H., including the early sets which are difficult to find thus, bright and fresh throughout, Very Fine-Extremely Fine, SG value (pre-1937 as hinged) thru 1970.....(Website PDF) £ 3,019
- 115 ★★ **British Antarctic Territory Complete Collection.** 1963-1996, complete Mint N.H. incl. souvenir sheets, Very Fine-Extremely Fine, Scott Retail.....(Website PDF) 1,219.00
- 116 ★★ **British Guiana Collection, 1913-1966.** Incl. the 1913 King George V set with two different 96c values, from 1931 on (SG 183) it is complete, lightly hinged prior to 1934, from SG 288 onward all Mint N.H., Very Fine-Extremely Fine, SG value (Website PDF) £ 695
- 117 ★★ **British Honduras Collection, 1891-1973.** Incl the 1891 Tablets less only the later 5c value, then skips to the 1913 King George V Issue and is complete from there less only the 1967 Bird set (no Back-of-Book), plus a few shade varieties, except for a couple middle values on the Queen Victoria set, all Mint N.H., Very Fine-Extremely Fine, SG value (pre-1937 as hinged).....(Website PDF) £ 2,158

CANADA

1897 JUBILEE ISSUE



- 118 ★★ **1897, ½c Jubilee (50).** Mint N.H., uncommonly wide and extraordinarily well balanced margins, rich shade and a crisp impression, Extremely Fine Gem, with 1996 P.F. certificate, Unitrade C\$480.00..... 300.00
- 119 ★★ **1897, 1c Jubilee (51).** Mint N.H., perfectly centered amid wide margins, exceptionally bright and fresh, an Extremely Fine Gem in every regard, Unitrade C\$120.00..... 57.50
- 120 ★★ **1897, 2c Jubilee (52).** Mint N.H., wide and wonderfully proportioned margins, gorgeous rich color and an intense impression, Extremely Fine Gem, Unitrade C\$150.00 87.50
- 121 ★★ **1897, 3c Jubilee (53).** Mint N.H., extraordinarily well centered within jumbo margins all around, lovely bright color, Extremely Fine Gem, a striking stamp, with 2001 P.F. certificate for a block of six, Unitrade C\$120.00..... 57.50
- 122 ★★ **1897, 5c Jubilee (54).** Mint N.H., gorgeous proof-like color and impression on pristine white paper, excellent centering, Extremely Fine, with 2002 (for a block) and 2003 P.F. certificates, Unitrade C\$300.00 180.00

- 123 ★★ **1897, 6c Jubilee (55).** Mint N.H., remarkably wide margins all around, choice centering, stunning color in a particularly deep shade, Extremely Fine Gem, a spectacular stamp in every regard, the 6c is the most difficult value of the Jubilee series to find in this superb Mint N.H. quality, with 2004 P.F. certificate, Unitrade C\$900.00..... 575.00



123



- 124 ★★ **1897, 8c Jubilee (56).** Mint N.H., flawlessly centered amid unusually wide margins, beautiful color and a sharp detailed impression, Extremely Fine Gem with great eye appeal, with 2010 Greene Foundation certificate, Unitrade C\$600.00 300.00
- 125 ★★ **1897, 8c Jubilee (56).** Mint N.H., exceedingly wide margins, strong color, Extremely Fine, Unitrade C\$600.00 300.00
- 126 ★★ **1897, 10c Jubilee (57).** Mint N.H., incredibly wide and marvelously balanced margins, gorgeous rich color and a crisp impression, Extremely Fine Gem, a superb jumbo stamp for the collector assembling their Jubilee set in only the finest attainable quality, with 2000 P.F. certificate for a block of four, Unitrade C\$675.00 300.00
- 127 ★★ **1897, 10c Jubilee (57).** Mint N.H., wide margins, rich color, Extremely Fine, with 1999 P.F. certificate, Unitrade C\$675.00 300.00
- 128 ★★ **1897, 15c Jubilee (58).** Mint N.H., flawless centering, wide margins, rich vibrant color and a sharp impression on fresh paper, an Extremely Fine Gem, rarely encountered in such outstanding quality, with 2002 P.S.E. certificate..... 675.00
- 129 ★★ **1897, 20c Jubilee (59).** Mint N.H., dazzling intense color and a deeply etched impression on fresh paper, exceptionally well-centered within wide margins, Extremely Fine Gem, a gorgeous stamp, with 2002 P.F. certificate, Unitrade C\$1,200.00 650.00



130



131

- 130 ★★ **1897, 50c Jubilee (60).** Mint N.H., impeccably well-centered, wide margins, lovely rich color on pristine white paper, Extremely Fine Gem, a particularly desirable 50c Jubilee, with 2001 P.S.E. certificate, Unitrade C\$1,500.00..... 775.00
- 131 ★★ **1897, 50c Jubilee (60).** Mint N.H., wide margins, choice centering, fresh color and paper, Extremely Fine Gem, with 2002 P.F. certificate, Unitrade C\$1,500.00 775.00



132

- 132 ★★ **1897, \$1.00 Jubilee (61).** Mint N.H., perfectly balanced margins all around, gorgeous rich color and a highly detailed impression

EXTREMELY FINE GEM. A STUNNING MINT NEVER-HINGED ONE-DOLLAR JUBILEE.

This is easily the finest Mint Never Hinged example we have offered since keeping computerized records and is certainly among the very finest known.

With 1998 (for a block) and 2003 P.F. certificates. Unitrade C\$3,600.00..... 2,900.00



133



134



135

- 133 ★ **1897, \$1.00 Jubilee (61).** Full original gum, just a faint trace of hinging, exceedingly well-centered, uncharacteristically wide margins, rich color, Extremely Fine, a handsome stamp, with 1996 Brandon certificate ("with original gum") and 1999 C.P.E.S. certificate stating never hinged, Unitrade C\$1,200.00 1,000.00
- 134 ★ **1897, \$2.00 Jubilee (62).** Original gum, lightly hinged, wide margins, excellent centering, bright color, Extremely Fine Gem, Unitrade C\$2,000.00 1,400.00
- 135 ★ **1897, \$3.00 Jubilee (63).** Original gum, very lightly hinged, precise centering within wide margins, beautiful rich color and a crisp impression, Extremely Fine Gem, with 2001 Greene Foundation certificate, Unitrade C\$2,000.00 1,400.00

- 136 ★ **1897, \$4.00 Jubilee (64).** Original gum, lightly hinged, wonderful wide margins, outstanding centering, bright fresh color
EXTREMELY FINE. AN ESPECIALLY HANDSOME 4-DOLLAR JUBILEE. AMONG THE FINEST WE HAVE EVER ENCOUNTERED OF THIS VALUE.
With 2007 P.F. certificate graded XF 90.
Unitrade C\$2,000.00..... 1,400.00



136



137

- 137 ★ **1897, \$5.00 Jubilee (65).** Full original gum, just the faintest suggestion of hinging (if any), choice centering, rich vibrant color, Extremely Fine Gem, a select quality \$5.00 Jubilee, with 2004 P.F. certificate, Unitrade C\$2,000.00.... 1,500.00

1897-98 MAPLE LEAF ISSUE



138EX



139



140

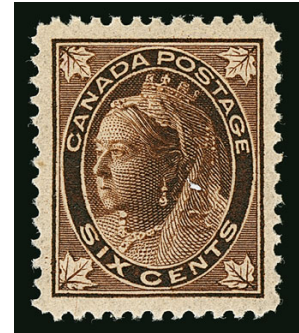

141

- 138 ★★ **1897, ½c-3c Maple Leaf (66-69).** Mint N.H., each is extraordinarily well-centered within jumbo margins (the 1c in particular is a stunning stamp), exceptionally fresh, with bright colors, each is an Extremely Fine Gem, ex Dr. Morris, ½c and 2c with 1992 P.F. certificates, 1c and 3c with 1991 Greene Foundation certificates, Unitrade C\$870.00..... (Photo Ex) 397.50
- 139 ★★ **1897, 5c Dark Blue on Bluish Paper Maple Leaf (70).** Mint N.H., wide margins, deep intense color and a proof-like impression, Extremely Fine, Unitrade C\$750.00.... 375.00
- 140 ★★ **1897, 6c Brown Maple Leaf (71).** Mint N.H., choice centering with especially wide margins, deep color, Extremely Fine Gem, a striking stamp, Unitrade C\$675.00 . 325.00
- 141 ★★ **1897, 6c Brown Maple Leaf (71).** Mint N.H., wide margins, rich color, Extremely Fine, Unitrade C\$675.00 325.00



- 142 ★★ **1897, 8c Orange Maple Leaf (72).** Mint N.H., remarkably well centered, wide margins, dazzling bright color, an Extremely Fine Gem in every respect, Unitrade C\$1,350.00..... 750.00
- 143 ★★ **1898, 10c Brown Violet Maple Leaf (73).** Mint N.H., wonderfully well centered amid wide margins, rich luxuriant color and a well incised impression, Extremely Fine Gem, Unitrade C\$2,400.00 1,500.00

1898-1902 NUMERAL ISSUES

- 144 ★★ **1898, ½c-3c Numerals (74-76, 78).** Mint N.H. (3c with natural gum skip), each exceptionally well-centered amid wide margins, rich color, Extremely Fine, Unitrade C\$885.00 ...**(Photo Ex)** 355.00
- 145 ★★ **1899, 2c Carmine, Ty. I (77).** Mint N.H., extraordinarily wide margins and impeccably centered within them, brilliantly fresh, Extremely Fine Gem, a striking jumbo, with 2004 P.F. certificate, Unitrade C\$270.00 80.00
- 146 ★★ **1899, 2c Carmine, Ty. II (77a).** Mint N.H., perfectly centered amid uncommonly wide margins, vibrant color on fresh white paper, Extremely Fine Gem, ex Crossings, with 2008 Greene Foundation certificate, Unitrade C\$360.00 100.00
- 147 ★★ **1899, 5c Blue on Bluish Paper (79).** Mint N.H., outstanding centering, uncharacteristically wide margins, intensely rich color and a highly detailed impression on bright paper, Extremely Fine Gem, a beautiful stamp, with 2004 P.F. certificate, Unitrade C\$900.00 440.00
- 148 ★★ **1898, 6c Brown (80).** Mint N.H., wide margins, deep color, sharp impression, Extremely Fine, Unitrade C\$900.00..... 400.00
- 149 ★★ **1902, 7c Olive Green (81).** Mint N.H., near perfect centering, wide margins, lovely bright color, Extremely Fine Gem, ex Alford, with 1992 Greene Foundation certificate, Unitrade C\$750.00 300.00



150

- 150 ★★ **1898, 8c Orange (82).** Mint N.H., incredibly well-centered, lavish margins all around, wonderfully bright and fresh, Extremely Fine Gem, an incomparable stamp for the perfectionist, ex Dr. Morris, with 1991 P.F. certificate, Unitrade C\$1,800.00 .. 700.00



151

- 151 ★★ **1898, 10c Brown Violet (83).** Mint N.H., absolutely perfect centering, exceedingly wide margins, wonderfully rich color and a crisp impression, an Extremely Fine Gem in the finest attainable quality, ex Dr. Morris, with 1991 P.F. certificate, Unitrade C\$2,250.00 850.00

- 152 ★★ **1900, 20c Olive Green (84).** Mint N.H., magnificently well-centered, spectacular color in deep shade, extraordinarily detailed impression on pristine white paper
EXTREMELY FINE GEM. A SUPERB MINT NEVER-HINGED EXAMPLE OF THE 1900 20-CENT OLIVE GREEN.

A rare stamp in this incomparable quality.

Ex Dr. Tang. With 2006 P.F. certificate graded XF-Superb 95. Unitrade C\$3,000.00 1,200.00



152



153EX



154EX

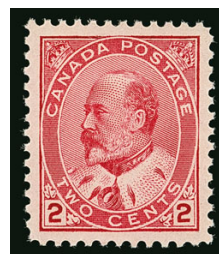

155EX

- 153 ★★ **1898, 2c Imperial Penny Postage (85-86).** Both colors, Mint N.H., each is spectacularly well-centered and with exceptionally wide margins (No. 85 particularly so), brilliant colors, Extremely Fine Gems, to try to find a finer quality set would be an extraordinary challenge, No. 86 with 1998 P.F. certificate, Unitrade C\$360.00 (Photo Ex) 170.00
- 154 ★★ **1899, 2c on 3c Carmine (87-88).** Both types, Mint N.H., choice centering, wide margins (jumbo on No. 88), lovely colors, especially No. 87, which is a deep fiery shade, Extremely Fine Gems, Unitrade C\$240.00 (Photo Ex) 127.50
- 155 ★★ **1903, 1c Green, 2c Carmine (89-90).** Mint N.H., each with lavish margins and marvelous centering, bright and fresh, Extremely Fine Gems, Unitrade C\$630.00 (Photo Ex) 182.50

- 156 ★★ **1903, 5c Blue on Bluish Paper (91).** Mint N.H., slightly underinked giving it an unusual "ghost" appearance in places, outstanding centering, wide margins, Extremely Fine Gem, an eye-catching stamp, ex Crossings, with 2010 Greene Foundation certificate, Unitrade C\$1,000.00 550.00



156



- 157 ★★ **1903, 5c Blue on Whiter Paper (91a).** Mint N.H., wide and wonderfully well balanced margins, intense color in a dark shade, Extremely Fine Gem, 1996 P.F. certificate, Unitrade C\$1,000.00..... 440.00
- 158 ★★ **1903, 7c Olive Bister (92).** Mint N.H., exceptionally wide margins, uncharacteristically well-centered, bright and fresh, Extremely Fine, Unitrade C\$1,750.00..... 550.00

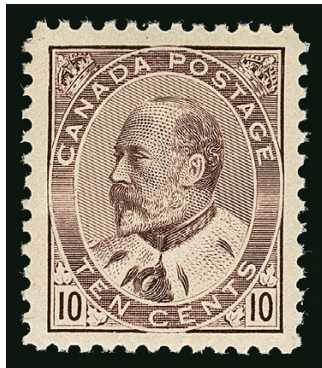

- 159 ★★ **1903, 10c Brown Lilac (93).** Mint N.H., magnificent centering, unusually lavish margins all around, luxurious color and a well defined impression on fresh paper

EXTREMELY FINE GEM. A BEAUTIFUL MINT NEVER-HINGED 1903 10-CENT BROWN LILAC IN THE FINEST ATTAINABLE QUALITY.

Ex Malibu. With 2006 P.F. certificate. Unitrade C\$2,800.00..
..... 1,000.00

159

- 160 ★ **1904, 20c Olive Green (94).** Very lightly hinged, beautifully centered, wide margins, gorgeous proof-like color in a dark shade, Extremely Fine Gem, with 1996 P.F. certificate, Unitrade C\$1,250.00 700.00
- 161 ★ **1908, 50c Purple (95).** Lightly hinged, huge margins all around, the size of which are almost never seen this stamp, extraordinary centering as well, vibrant color on bright white paper, Extremely Fine Gem, a spectacular stamp, Unitrade C\$1,500.00 900.00

1908 QUEBEC TRICENTENARY ISSUE

- 162 ★★ **1908, ½c-2c Tercentenary (96-98).** Mint N.H., each is extraordinarily well-centered within remarkably wide margins, rich colors, Extremely Fine Gems, 1c with 1997 P.F. certificate, 2c (ex Crossings) with 2008 Greene Foundation certificate and 2009 P.F. certificate grading XF-Superb 95 XQ, Unitrade C\$405.00.....(Photo Ex) 163.50
- 163 ★★ **1908, 5c Tercentenary (99).** Mint N.H., extravagantly wide and marvelously well balanced margins, deep color and a sharp detailed impression on bright paper, an Extremely Fine Gem in every regard, ex Crossings, with 2010 Greene Foundation certificate, Unitrade C\$450.00..... 190.00
- 164 ★★ **1908, 7c Tercentenary (100).** Mint N.H., flawless centering within jumbo margins, lovely rich color and a well defined impression, Extremely Fine Gem, a stamp for the collector assembling a set of the Tercentenary issue in only the finest attainable quality, with 1999 P.F. certificate, Unitrade C\$750.00 375.00



165



166

- 165 ★★ **1908, 10c Tercentenary (101).** Mint N.H., exceedingly large and perfectly balanced margins, deep proof-like color and impression on pristine white paper, Extremely Fine Gem, a stamp that cannot be improved upon, ex Crossings, with 2010 Greene Foundation certificate, Unitrade C\$1,000.00 .
..... 500.00
- 166 ★★ **1908, 15c Tercentenary (102).** Mint N.H., flawless centering, extraordinarily wide margins all around, lovely bright color, Extremely Fine Gem, a gorgeous stamp, ex Crossings, with 1992 Greene Foundation and 2006 P.F. certificates, Unitrade C\$1,050.00 550.00



- 167 ★★ **1908, 20c Tercentenary (103).** Mint N.H., extraordinarily fresh, with rich luxuriant color and a highly detailed impression on bright paper, exceptionally well centered, wide margins, Extremely Fine, ex Crossings, with 1999 P.F. certificate, Unitrade C\$1,200.00 625.00

1911-25 KING GEORGE V ADMIRAL ISSUES

- 168 ★★ **1911-22, 1c Green, 1c Yellow, 2c Carmine (104-106).** Mint N.H., each exceedingly well-centered with wide margins, brilliantly fresh colors, Extremely Fine Gems, Unitrade C\$360.00.....
.....(Photo Ex) 165.00
- 169 ★★ **1922, 2c Deep Green (107; Unitrade 107i).** Mint N.H., choice centering amid enormously wide margins, intense color in the Deep Green shade, Extremely Fine Gem, ex Dr. Tang, with 2007 P.F. certificate, Unitrade C\$120.00 60.00
- 170 ★★ **1918, 3c Brown (108).** Mint N.H., flawless centering, wide margins, intense rich color and a sharp impression, Extremely Fine Gem, a particularly select quality stamp, with 2007 Greene Foundation certificate, Unitrade C\$120.00 50.00
- 171 ★★ **1918, 3c Carmine, Die I (109).** Mint N.H., impeccable centering, lavish margins, fresh color, Extremely Fine Gem, with 2007 P.F. certificate grading XF-Superb 95, a most conservative grade in our opinion, Unitrade C\$90.00 37.50
- 172 ★★ **1925, 4c Yellow Ocher, Dry Printing (110d).** Mint N.H., wide and perfectly balanced margins, gorgeous color, Extremely Fine Gem, an eye catching stamp, ex Dr. Tang, with 2006 P.F. certificate grading XF-Superb 95, Unitrade C\$210.00 140.00



- 173 ★★ **1912, 5c Dark Blue (111).** Mint N.H., excellent centering, deep luxuriant color and a superb impression on bright white paper, Extremely Fine Gem, Unitrade C\$900.00 400.00
- 174 ★★ **1912, 5c Indigo (111a).** Mint N.H., eye-arresting color in an incredibly deep shade, unlike any other we have seen, proof-like impression on pristine white paper, Extremely Fine Gem, a beautiful stamp, with 2001 Greene Foundation certificate as the generic No. 111, Unitrade C\$2,000.00 825.00
- 175 ★★ **1924, 5c Violet, Thin Paper (112a).** Mint N.H., perfectly centered within lavish margins, intense color in a deep shade, sharp impression, Extremely Fine Gem, a stamp for the perfectionist, ex Dr. Tang, with 2007 P.F. certificate grading Superb 98, Unitrade C\$150.00 87.50
- 176 ★★ **1912, 7c Yellow Ocher (113).** Mint N.H., exceptionally wide and wonderfully balanced margins, attractive rich color, Extremely Fine Gem, ex Dr. Tang, with 2006 P.F. certificate grading XF-Superb 95, Unitrade C\$240.00 110.00
- 177 ★★ **1924, 7c Red Brown (114).** Mint N.H., mathematically precise centering, exceedingly wide margins, outstanding rich color, an Extremely Fine Gem in every respect, this is probably the finest known 7c Admiral in existence, with 2007 P.F. certificate grading Gem 100, **this is the only Canadian stamp we have ever seen graded Gem 100 by the Philatelic Foundation**, Unitrade C\$105.00 50.00
- 178 ★★ **1925, 8c Blue (115).** Mint N.H., uncharacteristically wide margins, outstanding centering, deep intense color and impression, Extremely Fine Gem, Unitrade C\$180.00 80.00



- 179 ★★ **1912, 10c Plum (116).** Mint N.H., incredibly well-centered, exceptionally wide margins, deep vibrant color on immaculate white paper, full perforations all around
EXTREMELY FINE GEM. ONE OF THE FINEST MINT NEVER-HINGED 10-CENT PLUM ADMIRALS EXTANT. GRADED SUPERB 98 BY THE PHILATELIC FOUNDATION.
The 10c Plum is the most difficult of all the Admiral issues to find in gem quality.
With 2006 P.F. certificate graded Superb 98. Unitrade C\$1,200.00 675.00

179

- 180 ★★ **1922, 10c Blue, Dry Printing (117a).** Mint N.H., extraordinarily well-centered, uncommonly wide margins, beautiful rich color on pristine white paper, Extremely Fine Gem, an especially desirable stamp, ex Crossings, with 2009 P.F. certificate graded Superb 98, Unitrade C\$210.00 110.00
- 181 ★★ **1925, 10c Bister Brown (118).** Mint N.H., marvelously well centered within very wide margins, exceptionally bright and fresh, Extremely Fine Gem, ex Crossings, with 2009 P.F. certificate grading XF-Superb 95 XQ, Unitrade C\$180.00 95.00



- 182 ★★ **1925, 20c Olive Green, Dry Printing (119).** Mint N.H., showing redrawn upper right spandel line (Unitrade 119iv), exceptionally large and beautifully balanced margins, impressively rich color, Extremely Fine Gem, with 2007 Greene Foundation (for a block) and 2007 P.F. certificates, Unitrade C\$450.00..... 250.00
- 183 ★★ **1925, 50c Black Brown, Dry Printing (120).** Mint N.H., remarkably well-centered, especially lavish margins all around, intensely rich color and a crisp impression on bright paper, Extremely Fine Gem, a stamp for the collector assembling a set of Admiral stamps in truly superb condition, ex Crossings, with 1994 Greene Foundation and 2009 P.F. certificates, latter grading XF-Superb 95 Jumbo, Unitrade C\$360.00..... 200.00

- 184 ★★ **1912, 50c Black, Wet Printing (120a).** Mint N.H., excellent centering, intense proof-like color and impression on crisp white paper, Extremely Fine Gem, an extraordinarily difficult stamp to find in this choice Mint Never-Hinged quality, with 2007 Greene Foundation certificate, Unitrade C\$2,000.00 550.00



- 185 ★★ **1923, \$1.00 Orange, Dry Printing (122).** Mint N.H., remarkably wide margins, choice centering, brilliant color, Extremely Fine Gem, a stamp with great eye appeal, Unitrade C\$450.00 ... 240.00
- 186 ★★ **1913-24, 1c-3c Admiral Coils (123-130).** Each a Mint N.H. pair, carefully selected one-at-a-time for choice centering, wide margins and overall freshness, Extremely Fine throughout, collectors of gem Canada will recognized how difficult it is to assemble all of these coil pairs in such select quality, it took Dr. Killien many years to patiently seek out only the finest condition, **this may be the finest quality set of Admiral coil pairs ever assembled**, No. 124 with 2004 Greene Foundation certificate, Unitrade C\$4,405.00.....(Photo Ex) 2,233.00
- 187 ★★ **1929, 50c Bluenose (158).** Mint N.H., superlative centering amid wide margins, deep color and a crisp impression on bright paper, Extremely Fine Gem, a stamp for the perfectionist, with 2003 P.F. certificate, Unitrade C\$700.00 450.00
- 188 ★★ **1930, \$1.00 Mt. Cavell (177).** Mint N.H., wide and absolutely perfectly balanced margins all around, beautiful rich color on fresh white paper, an Extremely Fine Gem in every regard, with 1986 Greene Foundation certificate, Unitrade C\$600.00..... 350.00

BACK-OF-BOOK ISSUES



- 189 ★★ **1922, 20c Carmine, Special Delivery (E2).** Mint N.H., absolutely perfect centering, remarkably wide margins, rich color and a sharp impression, Extremely Fine Gem, a stamp that will satisfy even the most demanding collector, Unitrade C\$450.00 220.00
- 190 ★★ **1906-28, 1c-10c Violet, Postage Due (J1-J5, J1a).** Incl. additional 1c on thin paper, Mint N.H., each selected for excellent centering, wide margins, rich color on fresh paper, Extremely Fine Gem, a pristine set of First Issue Postage Dues, 1c with 2006 P.F. certificate grading XF-Superb 95 Jumbo, 4c and 10c with 1997 P.F. certificates, Unitrade C\$850.00(Photo Ex) 470.00
- 191 ★★ **1915-16, 1c to 2c+1c War Tax (MR1-MR5).** Mint N.H., each were selected for excellent centering, wide margins, and rich color, Extremely Fine Gems, Unitrade C\$750.00(Photo Ex) 422.50
- 192 ★★ **1916, 2c+1c Carmine, Ty. II, War Tax (MR3a).** Mint N.H., dazzling color in a stunning deep fiery shade, marvelously well-centered, wide margins, Extremely Fine Gem, an especially difficult stamp to find in this stellar Mint Never-Hinged condition, with 2000 P.F. certificate, Unitrade C\$1,200.00 625.00
- 193 ★★ **1916, 2c+1c Carmine Coil, War Tax (MR6).** Mint N.H. pair, outstanding centering, wide margins, brilliant color, Extremely Fine Gem, a challenging coil pair, particularly in this extraordinary condition, Unitrade C\$1,200.00, Scott erroneously prices a pair at less than two singles, Scott Retail as singles..... 700.00
- 194 ★★ **1916, 2c+1c Brown Coil, War Tax (MR7).** Mint N.H., exceedingly wide margins, choice centering, intense color, Extremely Fine Gem, Unitrade C\$360.00, Scott erroneously prices a pair at less than two singles, Scott Retail as singles 200.00
- 195 ★★ **1917-52, Balance of the Dr. Killien Collection.** Scott Nos. 135-321, C1-C9, CE1-CE4, CO1-CO2, E3-E11, EO1-EO2, J6-J20, complete for the period except for two coil stamps (Nos. 179 and 182) that Dr. Killien could never find in the quality he sought, Dr. Killien held the same lofty standards for this later period as he did on the earlier stamps, so every single stamp was carefully selected for exceptional centering, margins and freshness, as well as pristine original gum and Mint N.H., Extremely Fine throughout, a perfect lot for someone wishing to start a Canada collection in only superb quality, as it would take years of painstaking diligence to try to duplicate(Website PDF) 7,733.00

END OF SESSION ONE

SESSION TWO (LOTS 196-785)

WEDNESDAY, DECEMBER 9, 2015, AT 1:30 P.M.

THE F. CHRISTIAN KILLIEN, M.D. COLLECTION, CONTINUED



- 196 ★★ **CAYMAN ISLANDS, 1907, ½p on 5sh and 1p on 5sh Provisionals (18-19; SG 18-19).** Mint N.H., both are well-centered and extraordinarily fresh, Very Fine, these provisionals are rarely seen in this choice post office fresh state, catalogue values are as hinged, SG £575 ... 675.00
- 197 ★★ **CAYMAN ISLANDS, 1917, 1½p on 2½p Ultramarine, War Tax (MR4; SG 55).** Mint N.H., beautifully centered, rich color on bright paper, Extremely Fine, a scarce stamp that is rarely encountered in this choice Mint N.H. condition, with 1973 B.P.A. certificate, catalogue values are as hinged, SG £750 850.00
- 198 ★★ **Cayman Islands Collection, 1900-1972.** Nearly complete, lacking the three 1907 Provisionals, the scarce War Tax stamp, and a few others, incl. all of the King George V and later issues, a few varieties, all Mint N.H., the King George V sets are particularly difficult to find Mint N.H., Very Fine-Extremely Fine, a marvelously clean collection, SG value (pre-1937 as hinged) through 1970 (Website PDF) £ 3,404
- 199 ★★ **COOK ISLANDS, 1932, £3 Green, £5 Dark Blue Arms (107-108; SG 98a-98b).** Mint N.H., rich colors on fresh paper, both exceptionally well-centered, Extremely Fine, catalogue values are as hinged, SG £750 (Photo Ex) 625.00
- 200 ★ **COOK ISLANDS, 1940-44, 2sh6p-£3 Arms, Wiggins Teape Paper (SG 122-123b).** Lightly hinged except £3 Mint N.H., bright colors, Very Fine, SG value (Photo Ex) £ 1,200
- 201 ★ **COOK ISLANDS, 1943-50, 2sh6p-£5 Arms, Upright Watermark (SG 131-136).** Mint N.H. except £3 lightly hinged, all very well-centered, bright colors, Extremely Fine, SG value (Photo Ex) £ 2,207
- 202 ★★ **COOK ISLANDS, 1951-54, 2sh6p-£5 Arms, Inverted Watermark (SG 131w-136w; Scott 124A-126C).** Mint N.H., all are exceedingly well centered and fresh, Very Fine-Extremely Fine, Scott Retail as hinged \$550.00 (Photo Ex) £ 550
- 203 ★★ **Cook Islands Collection, 1932-1967.** Lacking a couple stamps from the 1932 Issue and most of the Arms sets (though does incl. the 1936 set and the 1967 Surcharges) for completion, all Mint N.H., Very Fine-Extremely Fine, SG value (Website PDF) £ 1,110



204

- 204 ★ **CYPRUS, 1928, £5 Black on Yellow (109; SG 117a).** Very lightly hinged, excellent centering, deep color
EXTREMELY FINE. A PARTICULARLY HANDSOME EXAMPLE OF THE CYPRUS 5-POUND BLACK ON YELLOW KING GEORGE V ISSUE.
Ex Neal Allen. SG £3,750..... 3,750.00

- 205 ★★ **Cyprus Collection, 1902-1960.** Complete for the period less only the £5 King George V, wonderfully fresh throughout, two King Edward VII stamps and the two King George V £1 values are lightly hinged, everything else Mint N.H., Very Fine-Extremely Fine, the listed SG value is for hinged on the pre-1937 issues, which represent a large portion of the value and are exceedingly difficult to find thus.....(Website PDF) £ 5,066
- 206 ★★ **Dominica Collection, 1923-1966.** Complete (SG 71-201) and all Mint N.H. except the 1927 5sh is very lightly hinged, bright and fresh, well-centered, Very Fine-Extremely Fine, SG value (pre-1937 as hinged).....(Website PDF) £ 694

FALKLAND ISLANDS



207



208



209



210

- 207 ★★ **1929, 2½p Prussian Blue (44a; SG formerly 76c).** Mint N.H., intense color in the distinctive Prussian Blue color, Very Fine, a scarce color variety, especially Mint N.H., with 1967 R.P.S. certificate as the old SG 110 designation..... 375.00
- 208 ★ **1928, 2½p on 2p Brown Violet (52; SG 115).** Lightly hinged, extraordinarily well-centered, deep color, Extremely Fine, a marvelous example of this scarce provisional, ex Ballard, with 1986 P.F. certificate, SG £1,300..... 1,300.00
- 209 **1928, 2½p on 2p Brown Violet (52; SG 115).** Lightly cancelled, rich color, Very Fine, far more difficult to find used than unused, ex Collier, with 1985 Brandon certificate, SG £1,300..... 1,400.00
- 210 **1929, £1 Black on Red (64; SG 126).** Tied on piece by neat Port Stanley circular date-stamp, deep colors, Very Fine, SG £400..... 425.00



211EX

- 211 ★★ 1933, ½p-£1 Centenary (65-76; SG 127-138). Mint N.H., each value is exceptionally well centered and with beautiful bright colors

EXTREMELY FINE. A SPECTACTULAR MINT-NEVER HINGED SET OF ONE OF THE MOST POPULAR ISSUES OF THE BRITISH EMPIRE.

This set was diligently formed over years by Dr. Killien. He was constantly searching for select quality individual values to replace and upgrade his set. The result is the fabulous assemblage offered here, which is the finest Mint Never-Hinged set of the Falkland Centenary issue we have ever seen.

The catalogue values quoted are for hinged sets as they are not priced in Mint N.H. condition. SG £4,250.....(Photo Ex) 4,551.00



212EX

- 212 1933, ½p-5sh Centenary (65-74; SG 127-136). The first ten values tied to seven pieces (one or two stamps per piece), six tied by Fox Bay Jan. 2, 1933 first day cancels, 3p, 4p and 2sh6p tied by Port Stanley Jan. 2, 1933 first day cancels, 5sh tied by Jan 9, 1933 circular datestamp, rich color, fresh and Very Fine group, SG £2,213(Photo Ex) 1,890.00

- 213 1933, 5sh Yellow Orange & Black, Centenary (74a; SG 136a). Rich color in the distinctive Yellow Orange shade, lightly but easily readable circular datestamp cancel

VERY FINE. A RARE USED EXAMPLE OF THE 5-SHILLING PENGUIN IN THE YELLOW ORANGE COLOR.

Used examples are far more elusive than unused. With 1983 Brandon certificate. SG £3,500 2,900.00

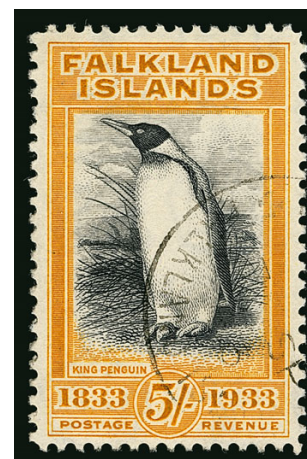

213

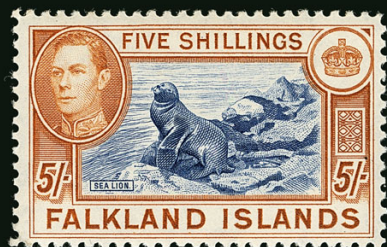

215



216

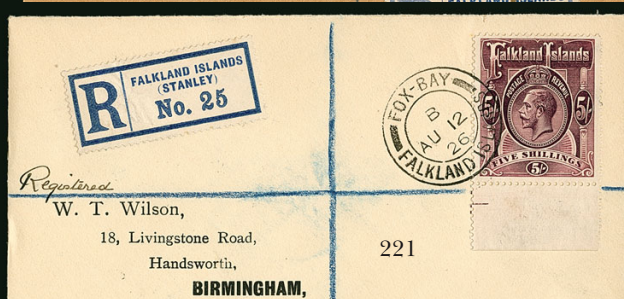

- 214 **1933, £1 Rose and Black (76; SG 138).** Gorgeous vibrant color on fresh paper, well-centered, cancelled by a light but clearly readable Port Stanley Dec. 09 circular datestamp
 VERY FINE AND CHOICE. A HANDSOME AND VERY SCARCE USED 1933 ONE-POUND CENTENARY.
 SG £3,250 3,000.00



214

- 215 ★★ **1938-46, 5sh Yellow Brown & Indigo (94a; SG 161b).** Mint N.H., marvelously bright and fresh, Very Fine, an attractive example of this key King George VI color variety, with 2003 Murray Payne certificate, Scott prices only hinged (at \$625.00), SG value £ 1,100
- 216 ★★ **1950, 10sh Black & Deep Reddish Orange on Thin Paper (SG 162c).** Mint N.H., well-centered, deep colors, Very Fine, an elusive color variety, SG value £ 650
- 217 ★★ **Falkland Islands Mint N.H. Collection.** 1891-1996, all Mint N.H. except two Queen Victoria stamps lightly hinged, with a run of Queen Victoria stamps to 5sh, after that missing only the 2½p Provisional and 1933 Centenary set for major numbers, so it includes all the King George V sets, which are difficult to find Mint N.H., some varieties incl. King George VI color shades (all identified by a KGV expert), well-centered and fresh throughout, Very Fine-Extremely Fine, while we list the Stanley Gibbons catalogue value, keep in mind those prices in the Queen Victoria, King Edward VII and King George V stamps are for hinged, and there should be a substantial premium for Mint N.H. in that time period, also not counted are the issues from 1971-96, which Scott is \$1,073.00(Website PDF) £ 5,769
- 218 **Falkland Islands Used Collection.** 1878-1966, incl. 46 Queen Victoria Heads, incl. several shade and watermark varieties, from 1898 on only lacking the 2½p Provisional and the 1933 Centenary set for completion, stamps chosen for centering and fresh colors, the collection has been vetted by a recognized expert for correct shades and genuineness of cancels, most are Very Fine, and many are Extremely Fine, not easy to assemble Falkland Islands used, especially in this superior quality, SG value(Website PDF) £ 8,407
- 219 ★★ **Falkland Islands Dependencies Collection.** 1944-95, incl. the general Dependencies stamps, as well as South Georgia, a complete run Mint N.H. incl. both varieties of the 1946 Map series, also some used or covers from the 1944-59 period (covers catalogued as used stamps), used represents about \$300.00 of the catalogue value, Very Fine-Extremely Fine, Scott Retail(Website PDF) 1,641.00
- 220 ☒ **1912, ½p-1sh King George V (30-35; SG 60-65).** Set to 1sh tied on two matching registered W. T. Wilson covers by June 21, 1915 Fox Bay circular datestamps, both covers with Fox Bay registry label, arrival backstamps, fresh and Very Fine.....(Photo Ex) E. 400-500
- 221 ☒ **1916, 5sh Maroon (38 var; SG 67b).** Selvage at bottom, tied by Fox Bay Aug. 12, 1926 circular datestamp on registered W. T. Wilson cover, with Stanley registry label, Port Stanley Sept. 15 transit backstamp, Liverpool registered backstamp, cover and stamp quite fresh, Very Fine and choice E. 200-300
- 222 ☒ **1912, 10sh Red on Green (39; SG 68).** Exceptionally well-centered and fresh example tied by Fox Bay, July 20, 1928 circular datestamp on registered W. T. Wilson cover, Liverpool registered backstamp, Extremely Fine, a particularly attractive cover E. 300-400
- 223 ☒ **1912, £1 Black on Red (40; SG 69).** Intense colors, excellent centering, tied by Fox Bay, July 20, 1928 circular datestamp on registered W. T. Wilson cover, Liverpool registered backstamp, Extremely Fine, the £1 value is rarely seen on cover (even philatelic) and is particularly desirable in such remarkably choice quality E. 500-750
- 224 ☒ **1921-25, ½p-1sh King George V (41, 43, 44, 46, 47; SG 73, 75, 76, 78, 79).** Ten stamps making up four shillings, tied by Port Stanley Apr. 22, 1929 circular datestamps on **registered formula envelope** to London, with Norwood receiving oval registry postmark on front, Very Fine and colorful . E. 200-300
- 225 ☒ **1921-23, ½p-2½p King George V (41-43, 45; SG 73-75, 77).** Tied by neat Port Stanley Sept. 14, 1926 circular datestamps on registered W. T. Wilson cover, Liverpool registered backstamps, the stamps and cover are exceptionally fresh, Extremely Fine..... E. 200-300
- 226 ☒ **1925, 6p Orange (46; SG 78).** Brilliant color, tied by neat Port Stanley May 27, 1929 circular datestamp on registered W. T. Wilson cover, Plymouth registered backstamp, exceedingly fresh, Very Fine and choice..... E. 200-300
- 227 ☒ **1923, 3sh Dark Green (48; SG 80).** Well-centered and with deep color, tied by neat Port Stanley Oct. 29, 1925 circular datestamp on registered W. T. Wilson cover, both the stamp and cover are in unusually select quality, Extremely Fine and handsome E. 300-400

228



- 228 ☒ **1929-31, ½p-£1 George V (54-64; SG 116-126).** Complete set tied by Port Stanley Aug. 28, 1936 circular datestamps on cover addressed to Wales, stamps and cover are exceptionally clean and fresh, even the address handwriting is particularly neat, Very Fine, a beautiful cover with the complete set of the 1929-31 King George V, ex Lionheart.....
..... E. 1,500-2,000



229EX

230EX

- 229 ☒ **1929-31, ½p-10sh George V (54-63; SG 116-125).** Set to 10sh tied to five well-matched W. T. Wilson registered covers, ½p-1sh on two covers with Fox Bay Nov. 13, 1929 circular datestamps, three high values on separate covers with Port Stanley Apr. 28, 1930 circular datestamps, all are exceedingly fresh, Very Fine and choice group of covers.....
.....(Photo Ex) E. 400-500
- 230 ☒ **1933, ½p-1sh Centenary (65-72; SG 127-134).** Set to 1sh tied on two matching registered W. T. Wilson covers by Fox Bay, Feb 28, 1933 circular datestamps, bright and fresh, Very Fine.....
.....(Photo Ex) E. 300-400



231

- 231 ☒ **1933, 5sh Yellow & Black (74; SG 136).** Fresh example tied by Port Stanley Feb. 17, 1933 circular datestamp on registered W. T. Wilson cover to Birmingham
 VERY FINE AND CHOICE. A BEAUTIFUL AND RARE USE ON COVER OF THE 5-SHILLING PENGUIN.
 With 1989 Holcombe certificate E. 1,500-2,000

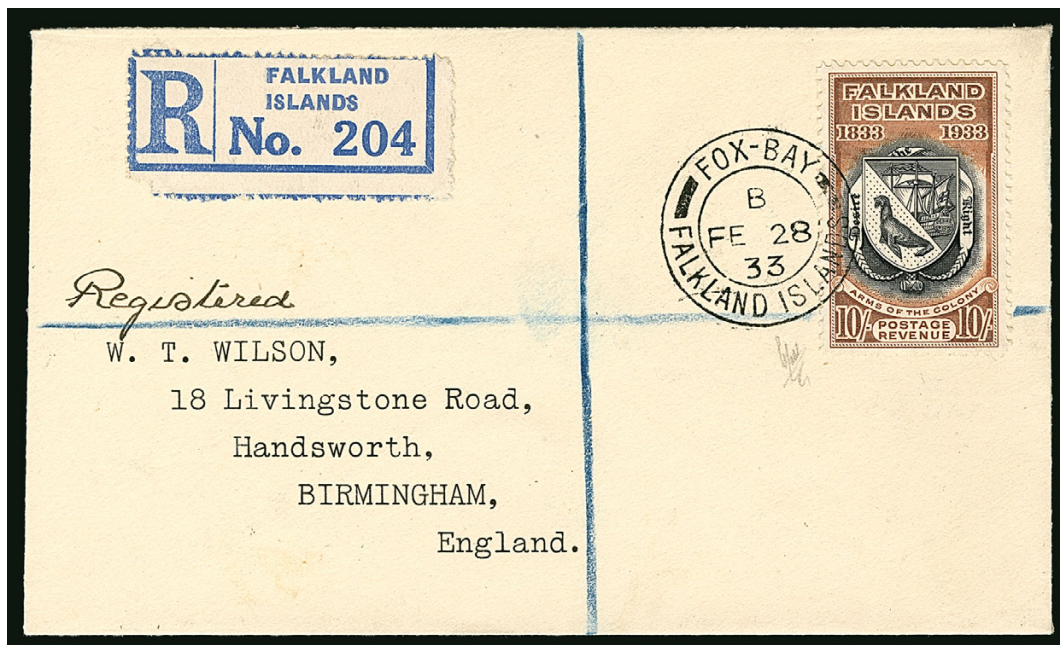

232

- 232 ☒ **1933, 10sh Light Brown and Black (75; SG 137).** Rich colors, tied by neat Fox Bay Feb. 28, 1933 circular datestamp on registered W. T. Wilson cover to Birmingham, exceptionally fresh
 VERY FINE. A RARE USE OF THE 10-SHILLING CENTENARY STAMP ON COVER.
 With 1989 Holcombe certificate..... E. 2,000-3,000

233

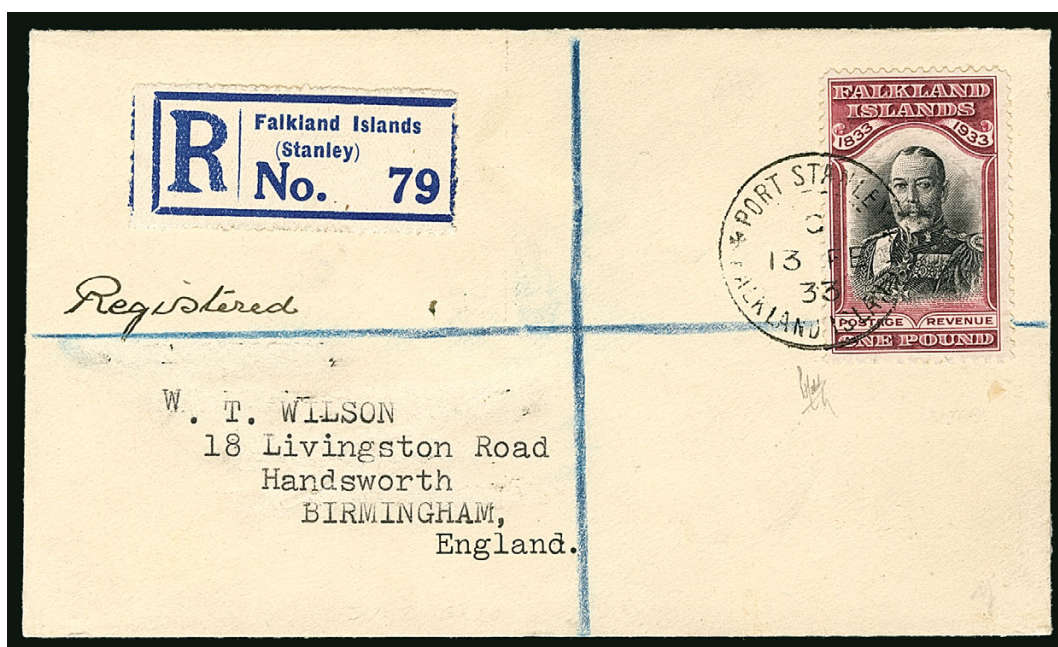

- 233 ☒ **1933, £1 Rose and Black (76; SG 138).** Exceptionally fresh single with deep colors, tied by Port Stanley Feb. 13, 1933 circular datestamp on registered W. T. Wilson cover to Birmingham

VERY FINE A CHOICE. A RARE AND DESIRABLE USE OF THE ONE-POUND CENTENARY ON COVER.

W. T. Wilson was a British stamp dealer who arranged to have new stamps sent to him on covers from all over the world, including complete sets and high values. When his covers first entered the marketplace, they were not well received, because they were thought of as purely "philatelic". However, today they are highly desirable, not only because they are sometimes the only way high values exist on cover, but also because they are fresh, clean and eye appealing.

With 1989 Holcombe certificate E. 3,000-4,000

FALKLAND ISLANDS DEPENDENCIES CANCELS



- 234 ☒ **South Georgia, 1921-25, ½p-1sh King George V (SG Z35-Z37, Z39-Z40).** Each tied by South Georgia March 8, 1926 circular datestamp on three matching registered W. T. Wilson covers, each with registered receiving backstamp, fresh and Very Fine. E. 400-500
- 235 ☒ **South Georgia, 1929 ½p-6p King George V (SG Z43-Z48).** Blocks of four of each value tied on small piece by central South Georgia Aug. 31, 1934 circular datestamps, fresh and Very Fine, SG value as singles.....(Photo Ex) £ 564



236EX

236 ☒ **South Georgia, 1933, ½p-£1 Centenary (SG Z54-Z65).** Complete set tied to eight matching covers by South Georgia Dec. 2, 1933 (index letter C) circular datestamp to Port Stanley, stamps well-centered, both stamps and covers are immaculately fresh

EXTREMELY FINE. A RARE AND SPECTACULAR SET OF THE 1933 FALKLAND CENTENARY ISSUE ON COVER FROM ONE OF THE DEPENDENCY POST OFFICES.

Also of interest is that several of the covers are addressed in the hand of Maude Carey, the colonial postmistress of the Falkland Islands, and believed to be the first woman postmaster in the British Empire.

SG value as simply used stamps is £13,675(Photo Ex) E. 7,500-10,000

Part I of Siegel International's December 9-10, 2015 sale (Sessions One and Two – December 9th) is devoted exclusively to the collection formed by F. Christian Killien, M.D. Part II of the auction (Sessions Three, Four and Five – December 10th) features single stamps, sets, covers and collection lots from over 50 additional consignors. Bidders are encouraged to review both Part I and II of the auction catalogue to find material from their specific collecting areas.

237EX



238

239

- 237 ☒ **South Shetlands, 1912, ½p-1sh King George V (SG Z110-Z115).** Set to the 1sh on tied on matching pair of registered W. T. Wilson covers by choice strikes of Deception Island, South Shetland, Dec 16, 1915 violet oval cancels, both with Port Stanley registry labels, Birmingham receiving backstamps, Very Fine, ex Flaot, SG value as just used stamps is £1,515...(Photo Ex) E. 750-1,000
- 238 ☒ **South Shetlands, 1921, ½p-2½p King George V (SG Z141-Z145).** Tied by South Shetlands Mar. 8, 1927 circular datestamps on registered W. T. Wilson cover, fresh and Very Fine E. 300-400
- 239 ☒ **South Shetlands, 1929, ½p Green (SG Z149).** Pair and single tied by South Shetlands, Nov. 25, 1929 (index A) circular datestamps on view side of picture postcard showing cutting up of whale carcasses, addressed to Los Angeles, Very Fine, this post office in the Antarctica was open only from November to April during whaling season, mail from there is much scarcer than other Falkland Dependency post offices E. 400-500
- 240 ☒ **Falkland Islands Cover Group.** Two with 1935 Silver Jubilee set (one with South Georgia cancels), 1937 Coronation, 1948 Silver Wedding, 1947 Peace and 1949 UPU sets on cover, 1938 King George VI thirteen values to £1, another with eleven values to 1sh with South Georgia cancels, and 1952 King George VI complete set of fourteen values on first day cover, Very Fine..... (Website PDF) E. 400-500
- 241 ☒ **Queen Elizabeth II Cover Collection.** 57 mostly first day covers with complete sets, incl. Falkland Is. proper, Dependencies, South Georgia (incl. first set), and British Antarctic Territories (incl. first set), many with attractive cachets, Very Fine, Scott Retail just as used stamps is \$800.00 (Website PDF) E. 200-300
- 242 ★★ **Fiji Collection.** To 1969, incl. 1923 £1 King George V Die II (SG 137a), then complete from the 1935 Jubilee to 1969 (SG 410), plus some King George VI shades (verified by a King George VI expert), all Mint N.H. (incl. the £1 King George V), well-centered and fresh throughout, Very Fine-Extremely Fine, SG value (Website PDF) £ 947
- 243 ★★ **Gambia Collection, 1898-1963.** Nearly complete for the period (SG 37/209), lacking only a few middle values from the first three definitive sets, incl. some extra shade varieties, all Mint N.H., wonderfully fresh, Very Fine-Extremely Fine, we listed the SG value though a substantial portion is in pre-1937 issues, where they are priced only as hinged stamps (Website PDF) £ 1,913



244EX



245

- 244 ★ **GERMAN EAST AFRICA, 1916, ½p-50r King George V (N106-N122; SG 45-62).** Most are lightly hinged, 20r Mint N.H., bright and fresh, Very Fine set, ex Seifter, SG £1,250 (Photo Ex) 1,076.80
- 245 ★ **GIBRALTAR, 1921-32, £5 Dull Violet and Black (93; SG 108).** Lightly hinged, intensely rich color and a sharp impression on bright white paper, a Very Fine and choice example of the key stamp of the colony, SG £1,600 1,750.00



246



247

- 246 ★★ **GIBRALTAR, 1938, 2p Gray, Ape on Rock Variety (SG 124aa).** Mint N.H., exceptionally well-centered, rich color, Extremely Fine, an unusual and elusive variety, SG value..... £ 550
- 247 ★★ **GIBRALTAR, 1940, 2p Gray, Perf 13½, Sideways Watermark (110d; SG 124ab).** Mint N.H., marvelously fresh, Fine, a very scarce variety, SG £750 650.00
- 248 ★★ **Gibraltar, 1938-51 King George VI Issue, Specialized Collection.** 42 stamps, with various perforation and color varieties, incl. SG Nos. 123a, 125a, 126a, 128a and 129, there are a few not listed in SG, but listed in the Murray Payne Specialised (catalogued as normal SG stamps), all have been carefully vetted by a KGVI expert, Mint N.H., Very Fine-Extremely Fine, SG value (Website PDF) £ 1,524
- 249 ★★ **Gibraltar Collection, 1903-1972.** The King Edward VII and King George V are lacking only a few stamps (incl. the £5), but incl. all of the other high values, then picks up with the 1947 Peace issue and complete from there, the first King Edward VII is lightly hinged, everything else (incl. the other King Edward VII and all the King George V) is Mint N.H., Very Fine-Extremely Fine, SG value (hinged for pre-1937, where practically all the value lies) (Website PDF) £ 4,201
- 250 ★★ **Gilbert & Ellice Islands Collection, 1911-1979.** Nearly complete, lacking only three minor stamps (SG 11, 29 and 30), incl. the first Postage Due set, Mint N.H. except SG No. 6 with barely toned gum and No. 22 faintly hinged, unusually fresh, Very Fine-Extremely Fine, listed SG value (pre-1937 as hinged) does not include issues after 1970 which catalogue \$104.00 in Scott (Website PDF) £ 1,418
- 251 ★★ **Gold Coast Collection, 1913-1952.** First King George V set complete, plus some shade or die varieties, 1921 Set to 15sh incl. both dies of the 15sh, complete from 1928 on (no Postage Dues), Mint N.H. except a few early varieties lightly hinged, Very Fine-Extremely Fine, SG value (pre-1937 as hinged) (Website PDF) £ 1,240

- 252 ★★ **Grenada Collection, 1921-1966.** Complete for the period incl. SG 120a (no Postage Dues), uniformly fresh, Very Fine-Extremely Fine, SG value (pre-1937 as hinged) ..(Website PDF) £ 695
- 253 ★★ **Hong Kong, 1938-52 King George VI Definitives Specialized Selection (SG 140/162b).** Complete set of the basic 23 stamps, plus several shade or perf varieties incl. Nos. 151 and 162b, catalogue numbers have been verified by a KGVI expert, Mint N.H., of special note is that the 1938 \$5.00 and \$10.00 stamps have fresh white gum and not toned gum that is usually found, uncommonly well-centered throughout, Very Fine-Extremely Fine, not an easy group to assemble in this choice quality, SG value.....(Photo Ex/Website PDF) £ 2,698
- 254 ★★ **Jamaica Collection, 1900-1960.** Lacking only a few stamps from the early period, complete from 1916 onward, incl. some King George VI varieties (verified by a KGVI specialist), Mint N.H., Very Fine-Extremely Fine, SG value (pre-1937 as hinged)(Website PDF) £ 1,227

KENYA & UGANDA

- 255 ★★ **KENYA & UGANDA, 1922-27, 1c-£1 King George V (18-37; SG 76-95).** Mint N.H., well-centered and remarkably fresh throughout, Very Fine-Extremely Fine, catalogue values are as hinged, SG £475.....(Photo Ex) 569.65



255EX



256

- 256 ★ **KENYA AND UGANDA, 1925, £2 Brown Violet & Green (38; SG 96).** Barest trace of hinging, marvelously well centered, incredibly fresh, with beautiful vibrant colors on pristine white paper, Extremely Fine Gem, signed A. Diena and with 1982 R.P.S. certificate, SG £1,000 1,100.00

- 257 ★ **KENYA AND UGANDA, 1925, £3 Yellow & Dull Violet (39; SG 97).** Lightly hinged, brilliantly rich colors, choice centering, Extremely Fine Gem, a beautiful stamp, ex Neal Allen, SG £1,600 1,650.00



257



258

- 258 ★ **KENYA AND UGANDA, 1925, £4 Rose Lilac & Black (40; SG 98).** Lightly hinged, choice centering, gorgeous bright colors on fresh paper
 EXTREMELY FINE GEM. A GORGEOUS LIGHTLY HINGED FOUR-POUND ROSE LILAC & BLACK KING GEORGE V.
 SG £2,750 5,000.00



259

- 259 ★ **KENYA AND UGANDA, 1922-27, £5 Blue & Black (41; SG 99).** Lightly hinged, exceedingly well-centered, rich luxuriant colors on immaculate white paper
 EXTREMELY FINE. A BEAUTIFUL EXAMPLE OF THE 5-POUND BLUE & BLACK KING GEORGE V ISSUE.
 SG £2,750 6,000.00
- 260 ★★ **Kenya, Uganda and Tanganyika Specialized King George VI Collection.** 55 stamps, collected by Stanley Gibbons, with shade and perf varieties, incl. SG Nos. 134b, 141a, 144a, 148 and 150, all stamps have been verified by a KGVI expert, Mint N.H., Very Fine-Extremely Fine, a difficult group to assemble, especially in the quality that Dr. Killien demanded.....(Website PDF) £ 2,957
- 261 ★★ **Kenya, Uganda and Tanganyika Collection.** Incl. 1912 East Africa and Uganda set to 10r, K.U.T. 1935-37 sets incl. the definitive set, also a complete run of 1941-60 issues incl. the two Official sets, Tanganyika 1922-27 complete (SG 72-106), incl. the Giraffe high values in both upright and sideways watermarks, the East Africa and Uganda set is lightly hinged, the early Tanganyika stamps are a mix of lightly hinged and Mint N.H., everything else (incl. all the K.U.T.) is Mint N.H., Very Fine-Extremely Fine, SG value (pre-1937 as hinged)(Website PDF) £ 2,658

LEEWARD ISLANDS — CLASSIFIED BY GIBBONS



- 262 ★ 1902, 2½p Dull Purple & Ultramarine, Wide “A” in “Leeward” (SG 23a). Barely hinged, unusually well-centered, proof-like color and impression, Extremely Fine, SG value £ 275
- 263 ★★ 1902, 1sh Green & Carmine, Dropped “R” in “Leeward” (SG 26a). Mint N.H., vibrant colors on fresh paper, Very Fine, a scarce variety, especially in this select Mint N.H. quality, SG value as hinged £ 550
- 264 ★★ 1942, 6p Deep Dull Purple & Bright Purple, Broken “E” (SG 109ab). Mint N.H., well-centered and exceedingly fresh, Very Fine and choice, an elusive variety £ 550
- 265 ★★ 1947, 6p Purple & Deep Magenta, Broken “E” (SG 109ba). Mint N.H., beautifully centered, rich color on bright paper, Extremely Fine, a rarely offered variety £ 750
- 266 ★★ 1938, 1sh Black on Emerald, “D I” Flaw (SG 110a). Mint N.H., well-centered, fresh colors, Very Fine and scarce £ 650



- 267 ★★ 1938, 5sh Green & Red on Yellow, Broken “E” (SG 112a). Mint N.H., uncharacteristically well-centered, brilliant color, Extremely Fine, a handsome example of this rare variety, which occurs only on position 4/3 of the left pane, with 2009 Murray Payne certificate £ 1,700

267

- 268 ★★ 1943, 5sh Green & Red, Ordinary Paper, Broken “E” (SG 112ba). Mint N.H., brilliant colors, well-centered, Very Fine, a seldom offered variety £ 1,200
- 269 ★★ 1944, 10sh Pale Green & Dull Red on Green, Ordinary Paper (SG 113a; Scott 114b). Mint N.H., bright and fresh, Very Fine, this is by far the scarcest of all the Leeward Islands King George VI color varieties, with 2007 Murray Payne certificate, Scott \$600.00 £ 800
- 270 ★★ 1938 £1 Brown & Purple (SG 114; Scott 115a). Mint N.H., outstanding centering, intense colors, Extremely Fine Gem, with 2007 Murray Payne certificate noting it as the Purple & Black on Deep Brick Red (CW 13a), Scott \$375.00 £ 375
- 271 ★★ Leeward Islands Collection, 1890-1956. Incl. a mostly hinged set of the scarce 1897 Jubilee set (5sh with R.P.S. certificate), King Edward VII issues complete, King George V complete incl. several color varieties and some blocks, specialized King George VI, with color and plate varieties (which have all been verified by a KGV expert and three have Murray Payne certificates), incl. SG Nos. 96a, 99ca, 100a, 110bb, three 10sh and four £1 values, Mint N.H. except for the Jubilee set as noted, Very Fine-Extremely Fine, SG value (pre-1937 as hinged) (Website PDF) £ 4,792

- 272 ★ **MALTA, 1919, 10sh Black (65; SG 96).** Very lightly hinged, intense shade on fresh paper, choice centering

EXTREMELY FINE. A BEAUTIFUL EXAMPLE OF THE MALTA 1919 10-SHILLING ISSUE DEPICTING ST. PAUL AFTER HIS SHIPWRECK.

There is an inlet on Malta that is called St. Pauls Bay, which is reportedly the site where St. Paul was shipwrecked on his way to Rome for trial.

Ex Cole and Neal Allen. SG £3,250..... 3,500.00



272

- 273 ★★ **Malta Collection, 1882-1964.** Incl. Queen Victoria heads to 1sh, an absolutely gem Mint N.H. example of 1899 10sh St. Paul, 20th Century complete less only the rare 10sh Black, incl. the Postage Dues, a few scattered varieties, all Mint N.H., Very Fine-Extremely Fine, a marvelous collection, SG value (pre-1937 as hinged)(Website PDF) £ 4,660



274

- 274 ★ **MAURITIUS, 1924, 50r Lilac & Green (200, SG 222).** Faintly hinged, impeccably well-centered, brilliantly rich color on pristine white paper, Extremely Fine Gem, a beautiful example of this scarce high value, SG £950 1,000.00

- 275 ★★ **Mauritius King George VI Specialized Collection.** 46 stamps from the 1938-49 Issue (SG 252-263), with perf, shade and plate varieties, incl. Nos. 353ca, 245ba, 256b and 259ba, Mint N.H., Very Fine-Extremely Fine, a lovely specialized group, SG value.....(Website PDF) £ 1,833
- 276 ★★ **Mauritius Collection, 1921-1966.** Lacking only the 1924 50r stamp for completion of the period, all Mint N.H., Very Fine-Extremely Fine, SG value (pre-1937 as hinged)(Website PDF) £ 768
- 277 ★★ **Montserrat Collection, 1908-1966.** Missing only a few King George V stamps for completion of the period, complete from 1932 onward, two stamps from the 1908 series lightly hinged, otherwise Mint N.H. (incl. the 1932 Tercentenary set which is quite difficult to find Mint N.H.), Very Fine-Extremely Fine, SG value (pre-1937 as hinged).....(Website PDF) £ 840
- 278 ★★ **Nauru Collection, 1916-1968.** Complete collection thru No. 87, all Mint N.H. except the 2sh6p Seahorse may have a faint trace of hinging, Very Fine-Extremely Fine, the listed Scott Retail is as hinged on the pre-1935 stamps(Website PDF) 1,017.00

NEWFOUNDLAND — 1857-61 ISSUES



- 279 ★★ **1857, 1p Brown Violet (1; SG 1).** Mint N.H., four large margins, fresh color and a well incised impression on bright paper, Extremely Fine, a pristine stamp, SG as hinged £160, Unitrade C\$450.00 210.00
- 280 ★ **1857, 5p Brown Violet (5; SG 5).** Original gum, lightly hinged, huge margins all around, incl. sheet margins at bottom and right, remarkably fresh, with beautiful rich color and a sharp detailed impression on immaculate white paper, Extremely Fine Gem, a spectacular stamp, ex King, SG £350, Unitrade C\$450.00 300.00
- 281 ★ **1857, 5p Brown Violet (5; SG 5).** Original gum horizontal pair, large margins all around, strong color, Very Fine and choice, ex Chapin, catalogued as two singles, SG £700, Unitrade C\$900.00 600.00
- 282 ★★ **1857, 8p Scarlet Vermilion (8; SG 8).** Mint N.H. (light owner's pencil note on gum), large to huge margins, bright color and a highly detailed impression, Extremely Fine Gem, SG as hinged £375, Unitrade C\$1,500.00 525.00
- 283 ★田 **1857, 8p Scarlet Vermilion (8; SG 8).** Original gum block of four, huge margins, radiant color and a highly detailed impression on pristine white paper, Extremely Fine Gem, a beautiful block, ex Chapin, with 1960 P.F. certificate, catalogue values are as singles, SG £1,500, Unitrade C\$2,000.00 1,800.00
- 284 ★ **1860, 2p Orange (11; SG 10).** Full original gum, lightly hinged, extravagantly large margins all around, brilliantly rich color, Extremely Fine Gem, ex King, SG £550, Unitrade C\$600.00 475.00



285

- 285 ★ **1860, 2p Orange (11; SG 10).** Original gum horizontal pair, enormous margins all around, brilliant color, Extremely Fine Gem, multiples of this stamps are surprisingly scarce, Pratt recorded only four unused pairs, ex Chapin, catalogue values are as hinged, SG £1,100, Unitrade C\$1,200.00 950.00



286



287

- 286 **1860, 4p Orange (12; SG 12).** Exceedingly large margins all around, fresh color, light grid cancel, Extremely Fine Gem, a truly rare stamp in this stellar used condition, ex Chapin, with 1972 R.P.S. certificate, SG £1,100, Unitrade C\$1,800.00..... 1,150.00
- 287 ★★ **1860, 5p Violet Brown (12A; SG 13).** Mint N.H., exceptionally large and even margins, rich luxurious color on fresh paper, Extremely Fine Gem, SG as hinged £140, Unitrade C\$240.00..... 130.00

- 288 ★田 **1860, 5p Violet Brown (12A; SG 13).** Original gum top right corner margin block of four, top stamps with mild h.r., bottom stamp lightly hinged, fresh color, Extremely Fine, catalogue values are as hinged, SG £560, Unitrade C\$480.00..... 310.00



288



289



290

- 289 **1860, 6p Orange (13; SG 14).** Large margins, lovely bright color on fresh paper, unusually light grid cancel, Extremely Fine, ex Dale-Lichtenstein and Chapin, SG £800, Unitrade C\$1,400.00..... 1,000.00
- 290 ★★ **1861, 1p Violet Brown (15A; SG 16).** Mint N.H., large even margins, intensely rich color, Extremely Fine, not an easy stamp to find in this premium Mint Never-Hinged quality, ex Malibu, SG as hinged £350, Unitrade C\$800.00..... 425.00



291

291 ★ **1861, 1p Reddish Brown (16; SG 16a).** Large part original gum, large margins all around, beautiful rich color and a highly detailed impression

VERY FINE AND CHOICE. A HANDSOME ORIGINAL-GUM EXAMPLE OF THE RARE 1861 ONE-PENNY REDDISH BROWN.

An extremely rare stamp in any condition, but especially difficult to find in this select original gum quality. It is the first such example we have offered since keeping computerized records.

With 2004 Brandon certificate. SG £8,500. Unitrade C\$32,000.00..... 14,000.00

Part I of Siegel International's December 9-10, 2015 sale (Sessions One and Two – December 9th) is devoted exclusively to the collection formed by F. Christian Killien, M.D. Part II of the auction (Sessions Three, Four and Five – December 10th) features single stamps, sets, covers and collection lots from over 50 additional consignors. Bidders are encouraged to review both Part I and II of the auction catalogue to find material from their specific collecting areas.



- 292 ★★ **1861, 6½p Rose (21; SG 21).** Mint N.H. bottom left corner sheet-margin single, lovely rich color, bright and fresh, Extremely Fine Gem, an absolutely stunning stamp, SG as hinged £100, Unitrade C\$360.00..... 145.00
- 293 ★★ **1861, 8p Rose (22; SG 22).** Mint N.H. top left corner sheet margin single, incl. an extra-large 16mm margin at left, attractive rich color, Extremely Fine Gem, a striking stamp, SG as hinged £130, Unitrade C\$360.00..... 145.00
- 294 ★ **Newfoundland Classics Unused Singles Balance.** 1857-61 issues, 1857 Issue with 1p and 3p, 1860 Issue with 3p (two different shades) and 5p, others are 1861 Issue, slight duplication which are mostly shades, incl. the different Scott-listed colors of the 1861 5p, No. 3 with traces of original gum (and a faint corner crease), others with full original gum, incl. nine stamps Mint N.H., four with sheet margins, Very Fine to mostly Extremely Fine, a particularly choice group of early Newfoundland stamps. (Website PDF) 2,127.00
- 295 ★田 **Newfoundland Classic Multiple Balance.** 21 unused multiples, ranging in size from a pair to a block of twelve, all with original gum, some stamps (and some entire blocks) are Mint N.H., nearly all with large margins all around, incl. several sheet margins, 1857 Issue with 1p block of four, 1860 Issue with 3p triangular block of four and horizontal block of six, plus two 5p blocks of four, others are 1861 Issue, some color varieties, especially the 1861 5p, Very Fine-Extremely Fine, most of these were part of the well-known Chapin collection, we have catalogued this group as conservatively as possible, as hinged singles and using the cheapest shade in all cases..... (Website PDF) 7,035.00

1865-90 ISSUES

- 296 ★ **1865, 5c Brown (25; SG 26).** Original gum, trivial h.r., incredibly well centered for this notoriously difficult stamp, impressively rich color and a crisp impression, Extremely Fine Gem, one of the finest centered original gum No. 25's in existence, ex Malibu, with 1980 Greene Foundation certificate, SG £600, Unitrade C\$700.00 550.00
- 297 ★ **1868, 5c Black (26; SG 27).** Original gum, uncharacteristically well-centered, strong shade, Extremely Fine, SG £375, Unitrade C\$500.00 325.00
- 298 ★★ **1865, 10c Black, White Paper (27a; SG 32).** Mint N.H., extraordinarily well centered for this, proof-like color and impression on pristine white paper, Extremely Fine, an impossibly difficult stamp to find in this choice Mint Never-Hinged quality, ex Crossings, with 2010 Greene Foundation certificate, Unitrade C\$1,800.00..... 875.00
- 299 ★★ **1865, 12c Pale Red Brown (28; SG 33).** Mint N.H., beautifully centered, rich color, Extremely Fine Gem, ex Crossings, with 1992 P.S.E. certificate, Unitrade C\$360.00..... 115.00
- 300 ★★田 **1894, 12c Brown (29; SG 61).** Mint N.H. block of six with imprint in the left selvage, exceedingly fresh, Very Fine, a particularly handsome and choice multiple, catalogue values are as singles, Unitrade C\$1,800.00 720.00



- 301 ★★ **1865, 13c Orange (30; SG 29).** Mint N.H., uncommonly well centered and margined, fresh color, Very Fine and choice, not easy to come by in this premium Mint Never-Hinged condition, with 2007 Greene Foundation certificate, Unitrade C\$900.00..... 550.00
- 302 ★ **1870, 3c Vermilion (33a; SG 36).** Original gum, h.r., extravagantly wide margins, excellent centering, rich color, Extremely Fine Gem, ex Crossings and Malibu, SG £300, Unitrade C\$600.00..... 400.00
- 303 ★★ **1873, 3c Blue (34; SG 37).** Mint N.H., intensely rich color and a sharp on immaculate white paper, well-centered, Very Fine and choice, a highly desirable post office fresh example, with 2005 Greene Foundation certificate, Unitrade C\$2,000.00..... 875.00
- 304 ★田 **1870, 6c Dull Rose (35; SG 39).** Top selva imprint block of six, small hinge reinforcement between center and right stamp at bottom, otherwise Mint N.H., rich color, Fine-Very Fine, a desirable imprint block, Scott Retail as singles..... 195.00
- 305 ★★田 **1894, 6c Carmine Lake (36; SG 60).** Top left corner selva block with imprint in top selva, stamps Mint N.H. (hinged in top selva only), uncommonly well centered throughout, vibrant color, Extremely Fine, a choice quality imprint block, Scott Retail as singles..... 1,087.50
- 306 ★★ **1877, 1c Brown Lilac, Rouletted (37; SG 40).** Mint N.H., remarkably fresh, with deep rich color on bright white paper, well-centered, Very Fine and choice, an impossible stamp to obtain in this premium Mint Never-Hinged condition, with photocopy of 2006 Greene Foundation certificate for a block, Unitrade C\$800.00..... 375.00
- 307 ★★ **1879, 2c Green, Rouletted (38; SG 41).** Mint N.H. (small gum skip in right margin), especially wide margins, deep color, Very Fine and choice, Unitrade C\$1,200.00..... 425.00



308

- 308 ★★ **1877, 3c Blue, Rouletted (39; SG 42).** Mint N.H., exceedingly large margins within the widest margins possible, gorgeous vibrant color on immaculate white paper

EXTREMELY FINE GEM. AN EXTRAORDINARY QUALITY MINT NEVER-HINGED EXAMPLE OF THE 1877 5-CENT ROULETTED.

The rarity of No. 39 in this condition cannot be overstated. We have never seen another example that possesses the centering, margins, overall freshness and pristine original gum that this stamp has. In fact, when Dr. Killien purchased this stamp in the 2010 Crossings sale, after spirited bidding, he paid C\$5,000.00, plus the buyer's premium.

Ex Crossings. With 1995 P.S.E. certificate (as a strip of three) and 2010 Greene Foundation certificate. Unitrade C\$2,400.00.... 900.00

- 309 ★★ 1876, 5c Blue, Rouletted (40; SG 43). Mint N.H., beautifully centered, deep intense color and a proof-like impression on brilliantly white paper, Extremely Fine Gem, exceedingly rare in this stunning Mint Never-Hinged condition, with 2006 P.F. certificate, Unitrade C\$1,200.00..... 575.00



309



- 310 ★田 1876, 5c Blue, Rouletted (40; SG 43). Original gum block of four with imprint captured in the right margin, bottom stamps with the faintest trace of hinging, deep color on fresh paper, a scarce and incredibly handsome imprint block, catalogue values are as singles, SG £800, Unitrade C\$1,600.00 1,100.00
- 311 ★★田 1880, 1c Violet Brown (41; SG 44b). Mint N.H. block of four, exceedingly fresh, Very Fine, Scott Retail as singles..... 480.00
- 312 ★★ 1880, 1c Brown (43; SG 44a). Mint N.H., perfectly centered amid lavish margins, intense color and impression, an Extremely Fine Gem in every regard, with 2007 Greene Foundation certificate, Unitrade C\$360.00 225.00
- 313 ★★ 1897, 1c Green (45; SG 50). Mint N.H., extraordinarily wide and wonderfully well balanced margins, deep color and a sharp impression, Extremely Fine Gem, with 2007 Greene Foundation certificate, Unitrade C\$120.00..... 30.00
- 314 ★★ 1887, 2c Red Orange (48; SG 51). Mint N.H., immensely wide margins all around, outstanding centering, bright color, Extremely Fine Gem, a stunning large-margined stamp, ex Crossings, with 2009 and 2010 Greene Foundation certificates, Unitrade C\$180.00..... 52.50
- 315 ★★ 1880, 3c Blue (49; SG 47a). Mint N.H., impressively wide margins, choice centering, dark color approaching the deep blue shade, Extremely Fine Gem, Unitrade C\$400.00 .. 110.00



316

- 316 ★★田 1880, 3c Blue (49; SG 47a). Mint N.H. top selvage imprint block of eight, intense proof-like color and impression, well-centered, Very Fine and choice, a handsome and elusive imprint block, catalogue values are as singles, Unitrade C\$3,200.00..... 880.00



- 317 ★★ 1887, 3c UMBER BROWN (51; SG 52). Mint N.H., exceedingly well-centered, wide margins, lovely rich color, Extremely Fine Gem, Unitrade C\$270.00 150.00
- 318 ★ 1880, 5c PALE BLUE (53; SG 48). Original gum, lightly hinged, exceptionally well-centered amid wide margins, attractive color, Extremely Fine, with photocopy of 2006 P.F. certificate for a block, SG £325, Unitrade C\$500.00..... 375.00
- 319 ★★田 1880, 5c BRIGHT BLUE (55; SG 59a). Block of four with imprint in right selvage, Mint N.H. (hinge reinforcement in the selvage only), rich color on fresh paper, wide margins, Very Fine, catalogue values are as singles, Unitrade C\$1,080.00..... 480.00
- 320 ★★ 1896, 1/2c ORANGE RED (57; SG 62). Mint N.H., remarkably wide margins, brilliantly fresh color, Extremely Fine, ex Crossings, with 1992 Greene Foundation certificate, Unitrade C\$360.00..... 125.00
- 321 ★田 1896, 1/2c ORANGE RED (57; SG 62). Original gum block of four, lightly hinged, wide margins, top stamps particularly well-centered, Very Fine, catalogue values are as singles, SG £240, Unitrade C\$480.00 300.00
- 322 ★★ 1887, 10c BLACK (59; SG 54). Mint N.H., marvelously well-centered, particularly wide margins, fresh shade, Extremely Fine Gem, a difficult stamp to find in this select quality, with 2007 Greene Foundation certificate, Unitrade C\$600.00 210.00
- 323 ★田 1887, 10c BLACK (59; SG 54). Original gum block of four, bottom stamps Mint N.H., exceptionally well-centered, wide margins, strong shade, some perf separations at top, Extremely Fine, catalogue values are as singles, Unitrade C\$1,600.00..... 680.00



- 324 ★ 1897, 1c on 3c Gray Lilac, Ty. I-II (75-76; SG 80-81). Block of four with selvage at left, top stamps Ty. I, bottom stamps Ty. II, slightly disturbed original gum, excellent centering that is most uncharacteristic of this issue, Very Fine, Unitrade C\$1,312.50, Scott Retail as singles..... 580.00
- 325 ★ 1897, 1c on 3c Gray Lilac, Ty. III (77; SG 82). Selvage at right, slightly disturbed original gum, rich color, Very Fine, SG £550, Unitrade C\$1,250.00..... 750.00
- 326 ★ **Balance of the 1865-90 Issues.** 40 stamps with only slight duplication (usually for shades), each stamp was handpicked for centering, margins and freshness, many of these were purchased individually at auction, where Dr. Killien often had to pay well over catalogue value, this time period is particularly difficult to find well-centered stamps, especially in Mint N.H. condition, incl. a Fine example of the 1890 3c Slate on red-tinted paper that was not counted in the catalogue value, all are Very Fine and majority are Extremely Fine, incl. several choice Gems, mainly Mint N.H., offerings of this many stamps from the time period in select quality are almost never found, nine Greene Foundation certificate accompany, Unitrade C\$9,500.00(Website PDF) 4,111.50
- 327 ★ **Newfoundland 1865-90 Multiples.** Twelve items, ten are unused multiples, one pair, seven blocks of four, one each blocks of nine and ten, range of centering that incl. some exceptionally well-centered stamps (see web scans), many stamps Mint N.H., also incl. covers with No. 49a and 75...(Website PDF) 4,031.00
- 328 ★ **Newfoundland 1897-47 Collection.** All of the stamps from Scott No. 61 to 270 (except for Nos. 75-77, which actually belong to an earlier series), plus three Air Post sets and all the Postage Dues, with listed varieties found throughout, contains all of the popular long sets, all Mint N.H., each selected for centering, margins and bright colors, Dr. Killien would often buy several of the same sets and pick out and upgrade until he a superb copy, in addition some of these stamps were bought individually at auction for multiples of their modest catalogue values, many of these sets are undoubtedly in the finest quality known, we feel extremely confident in stating this is the finest collection of Mint N.H. Newfoundland 1897-47 ever offered at auction(Website PDF) 7,740.90

AIR POST

- 329 ★ 1919, \$1.00 on 50c Scarlet, Air Post (C2; SG 143). Mint N.H., radiant color, wide margins, Extremely Fine, Unitrade C\$600.00 375.00
- 330 ★ 1919, \$1.00 on 15c Scarlet, Air Post, Without Comma After "Post" (C2a; SG 143a). Mint N.H., excellent centering, wide margins, brilliant color, Extremely Fine, signed Sanabria, Unitrade C\$660.00 360.00
- 331 ★ 1919, \$1.00 on 15c Scarlet, Air Post, Without Period After "1919" (C2b; SG 143b). Mint N.H., marvelously well-centered within wide margins, vivid color on pristine white paper, Extremely Fine Gem, this variety occurs only on position 14 in the setting, ex Malibu, with 1983 Greene Foundation certificate, Unitrade C\$1,300.00 675.00
- 332 ★ 1919, \$1.00 on 15c Scarlet, Air Post, "A" under "a" (C2c; SG 143c). Slightly glazed original gum, brilliant color, Very Fine, this variety occurs only on position 22 in the setting, SG £375, Unitrade C\$650..... 450.00



333

- 333 ★田 1919, \$1.00 on 15c Scarlet, Air Post (C2, C2a, C2b, C2c; SG 143, 143a, 143b, 143c). Complete setting of 25, with sixteen No. C2, seven C2a, and one each C2b and C2c, Mint N.H. except position 8 lightly hinged, vibrant color, slight staining between positions 11 and 16

VERY FINE. A RARE COMPLETE SETTING OF THE 1919 ALCOCK AND BROWN AIR POST.

Catalogued as singles. Unitrade C\$16,490.00..... 9,750.00



334

336

337

335

- 334 ★★ 1921, 35c Red, Halifax Air Post (C3; SG 148a). Mint N.H., wide margins, intense color, Very Fine and choice, with undated A.P.S. certificate, Unitrade C\$400.00..... 250.00
- 335 ☒ 1921, 35c Red, Halifax Air Post (C3; SG 148a). Exceptionally well-centered single tied by St. John's Nov. 25, 1921 duplex on flown cover with Royal Bank of Canada corner card, sent to Halifax (Feb. 4, 1922 backstamp), stamp is Extremely Fine, Unitrade C\$250.00..... 200.00
- 336 ★★ 1921, 35c Red, Halifax Air Post, Period After "1921" (C3b; SG 148). Mint N.H., exceptionally well-centered, wide margins, proof-like color and impression, Extremely Fine Gem, signed Sanabria, Unitrade C\$450.00..... 240.00
- 337 ★★ 1921, 35c Red, "1" Below "F", Halifax Air Post (C3d; SG 148b). Mint N.H., wide margins, excellent centering, rich color, Extremely Fine, this variety occurs only once in the setting, Unitrade C\$1,200.00..... 750.00



338

339

340

341

- 338 ★★ 1921, 35c Red, Halifax Air Post, 1½mm Spacing (C3f; SG 148g). Mint N.H., extraordinarily wide and perfectly balance margins, gorgeous rich color on bright white paper, an Extremely Fine Gem for the perfectionist, Unitrade C\$900.00 500.00
- 339 ★★ 1921, 35c Red, Halifax Air Post, 1½mm Spacing (C3f; SG 148g). Mint N.H., wide margins, well-centered, fresh color, Very Fine and choice, with photocopy of a 1994 P.S.E. certificate for a block, Unitrade C\$900.00 500.00
- 340 ★★ 1921, 35c Red, Halifax Air Post, 1½mm Spacing, Period After “1921” (C3h; SG 148f). Mint N.H. (light natural gum streak at top), impeccably well-centered, wide margins, bright color, Extremely Fine Gem, with 1994 P.S.E. certificate for a block, Unitrade C\$700.00 400.00
- 341 ★★ 1921, 35c Red, Halifax Air Post, 1½mm Spacing, “1” Below “F” (C3j; SG 148h). Mint N.H., remarkably wide margins, lovely rich color on fresh white paper, Extremely Fine Gem, this variety occurs only once in the setting, Unitrade C\$1,200.00 700.00



342

- 342 ★田 1921, 35c Red, Halifax Air Post (C3, C3b, C3d, C3f, C3h, C3j; SG 148, 148a, 148b, 148f, 148g, 148h). Complete setting of 25, Mint N.H. except positions 10, 20, 24 and 25 lightly hinged, exceptionally well-centered, vibrant color on fresh paper
EXTREMELY FINE. A RARE COMPLETE SETTING OF THE 1921 35-CENT HALIFAX AIR POST.
PARTICULARLY DESIRABLE IN THIS PREMIUM QUALITY.
Catalogued as singles. Unitrade C\$13,050.00 7,815.00



343

- 343 ★ **1930, 50c on 36c Olive Green, Columbia Air Post (C5; SG 191).** Just the faintest trace of hinging, magnificent centering, rich luxuriant color on pristine white paper

EXTREMELY FINE. ONE OF THE FINEST CENTERED COLUMBIA AIR POST STAMPS IN EXISTENCE.

Only 300 were printed and less than 200 unused stamps exist. The vast majority are centered to the left. The only copy we could find that compares to the centering of this stamp is the ex William H. Gross example.

With 2001 B.P.A. certificate. SG £6,500. Unitrade C\$12,000.00 9,500.00



344

- 344 ★★ **1932, \$1.50 on \$1.00 Blue, DO-X Air Post (C12; SG 221).** Mint N.H., choice centering, wonderfully bright and fresh, Extremely Fine, not easy to find in this select Mint N.H. quality, Unitrade C\$800.00 425.00

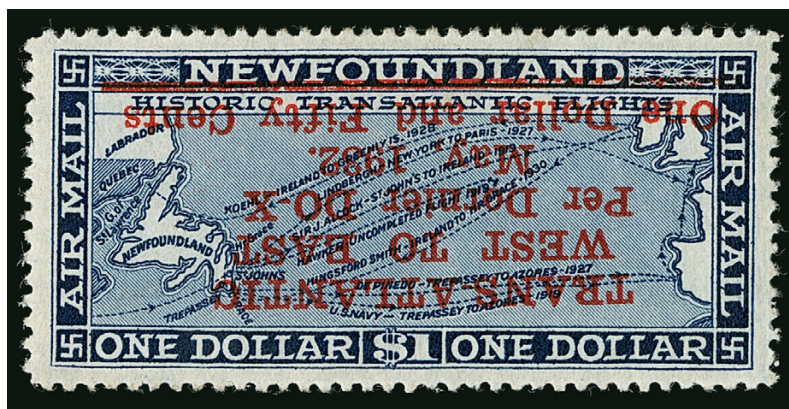

345

- 345 ★ 1932, \$1.50 on \$1.00 Dornier DO-X, Inverted Surcharge (C12a; SG 221a). Lightly hinged, choice centering, rich colors on brilliant paper

EXTREMELY FINE. ONE OF THE FINEST KNOWN EXAMPLES OF THE RARE DORNIER DO-X WITH INVERTED SURCHARGE. ONLY 50 WERE PRINTED.

These stamps were printed in sheets of four for use on the return flight of the Dornier DO-X from New York to Germany. Newfoundland mail was accepted for despatch by the DO-X, to be prepaid by Newfoundland stamps. According to the Sanabria catalogue, a total of 8,000 stamps with the DO-X surcharge were printed. Of these, 50 received inverted surcharges. Current estimates of the number known vary between 20 and 40. The Killien example is among the very finest known.

Ex Gruys and Malibu. Signed Bloch. With 2002 Greene Foundation and 2004 B.P.A. certificates. SG £21,000. Unitrade C\$30,000.00 20,000.00

- 346 ★★ 1933, \$4.50 Balbo Air Post (C18; SG 235). Mint N.H., precise centering, lavish margins all around, brilliant rich color, Extremely Fine, to try to find a finer example would be quite a challenge, with 1997 C.P.E.S. certificate for a block, Unitrade C\$900.00 500.00



346

NEW GUINEA



- 347 ★★ 1931, 1p-£1 Bird of Paradise (18-30; SG 150-162). Mint N.H., exceptionally fresh throughout, Very Fine-Extremely Fine, not an easy set to find in this premium Mint N.H. quality, catalogue values are as hinged, SG £425.....(Photo Ex) 489.75
- 348 ★★ 1932-34, 1p-£1 Bird of Paradise (31-45; SG 177-189). Mint N.H., bright colors, Very Fine set, catalogue values are as hinged, £250(Photo Ex) 296.50
- 349 ★★ 1931, 1/2p-£1 Air Post (C1-C13; SG 137-149). Mint N.H., well-centered, bright colors, Very Fine-Extremely Fine, catalogue values are as hinged, SG £250 ... (Photo Ex) 311.90
- 350 ★★ 1931, 1/2p-£1 Air Post (C14-C27; SG 163-176). Mint N.H., bright and fresh, Very Fine set, catalogue values are as hinged, SG £300(Photo Ex) 366.25
- 351 ★★ 1932-34, 1/2p-£1 Air Post (C28-C43; SG 190-203). Mint N.H., exceptionally fresh, Very Fine set, catalogue values are as hinged, SG £250(Photo Ex) 309.80
- 352 ★★ 1935, £2 Violet, £5 Green, Air Post (C44-C45; SG 204-205). Mint N.H., both are exceedingly well-centered and with wide margins, lovely fresh colors, Extremely Fine, an especially select quality duo of the Goldfield high values, catalogue values are as hinged, SG £1,100.....(Photo Ex) 1,100.00
- 353 ★★ 1939, 1/2p-£1 Air Post (C46-C59; SG 212-225). Mint N.H., well-centered, rich color, Very Fine-Extremely, SG value as hinged £1,100(Photo Ex) 1,100.00
- 354 ★★ 1925-34, Officials (O1-O35; SG O22-O54). All three of the Official sets, Mint N.H., rich bright colors, Very Fine-Extremely Fine, the catalogue values are as hinged, SG £570.....(Website PDF) 672.05
- 355 ★★ New Hebrides Collection, 1908-1979. Lacking only the 1910 1p and the 1911 set for completion, incl. the two Postage Due sets, Mint N.H. except the 1908 1sh is lightly hinged, Very Fine-Extremely Fine, the SG value (pre-1937 as hinged) does not include the post-1970 issues, which catalogue \$153.00 in Scott.....(Website PDF) £ 1,224

NEW ZEALAND

- 356 ★★ 1908, 1p Rose Carmine, with King Edward VII Land Overprint (121a; SG A1). Mint N.H., vibrant color, unusually well-centered, Very Fine and choice, rarely seen in Mint N.H. condition, signed Champion and with 1996 B.P.A. certificate, catalogued values are as hinged, SG £475..... 800.00



356

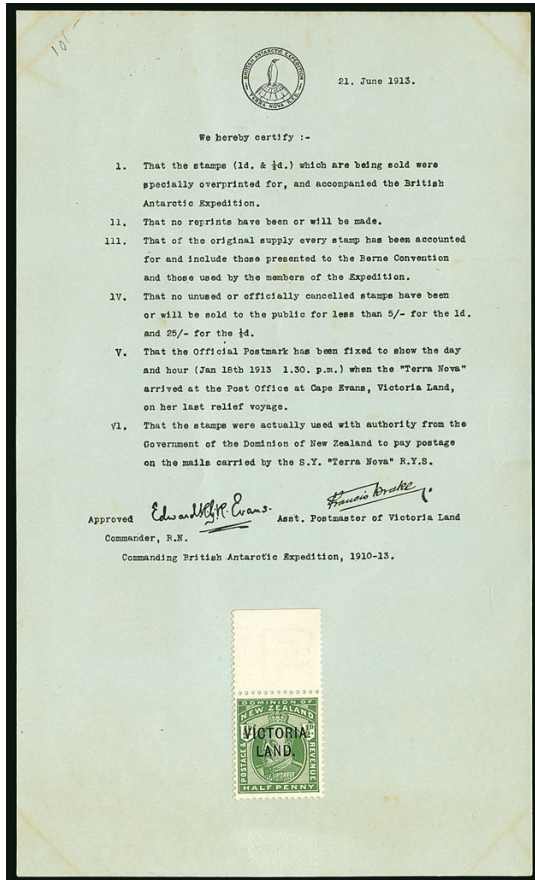

357

- 357 ★★ 1911, ½p Yellow Green, Victoria Land (130d; SG A2). Single affixed by the top selvage to a 1913 notice from Commander Evans of the British Antarctic Expedition and the Assistant Postmaster of Victoria Land regarding the validity of the stamps, the stamp itself is extraordinarily fresh, well-centered and actually Mint N.H. (affixed by the top selvage only), Very Fine, catalogued simply as a hinged stamp, SG £750..... 1,100.00



358EX

- 358 1913, ½p-6p Auckland Exhibition Overprints (130e-137e; SG 412-415). Bright colors, lightly cancelled, Fine-Very Fine, not an easy set to find used, top two values with 1992 P.F. certificates, SG £600 (Photo Ex) 1,000.00

- 359 ★★ New Zealand Comprehensive Collection, 1906-1986. Basically complete for the period in all Mint N.H. condition, incl. the 1906 Christchurch Exhibition set which is exceedingly difficult to find Mint N.H., complete from there (no ½p Victoria Land which is offered separately), incl. Semi-Postals, which have all the souvenir sheets, as well as many additional sets in blocks of four, incl. the 1921 Laughing Boy set, also Officials, Life Insurance stamps from 1946 on, and other Back-of-Book, as mentioned it is all Mint N.H., Very Fine-Extremely Fine, a wonderful collection that would not be easy to replicate, Scott Retail (with pre-1935 as hinged)(Website PDF) 9,134.00

NEW ZEALAND COAT OF ARMS POSTAL FISCALS

The following section of New Zealand Postal Fiscal “Arms” Design stamps of 1931 to 1958 is one of the finest, and most comprehensive, collections of these popular and scarce stamps offered at auction in many years. Dr. Killien is, understandably, very proud of the stamps he assembled. All, naturally, were acquired in the same manner as all of the other stamps in Dr. Killien's collections - through diligent years of searching for the finest available quality - and never hinged if at all possible.

Because the Stanley Gibbons listings are much more comprehensive, and most importantly differentiate the highly collectible “Cowan” and “Wiggins Teape” papers from one another, they have been presented and identified by Stanley Gibbons numbers and have values shown in British Pounds. Scott Catalogue identifications, when possible, have also been referenced.

To ensure the accuracy of all of Dr. Killien's Stanley Gibbons identifications, he requested that we obtain certificates of authenticity, identification and condition from one of the world's foremost authorities on New Zealand postage stamps, Robert P. Odenweller, RDP, and a member of the A.I.E.P. Expert Association. Mr. Odenweller has issued brand new certificates on all of Dr. Killien's New Zealand Postal Fiscals of any substantial value and they accompany each lot. To Dr. Killien's credit, every stamp's identification was confirmed as correct by Mr. Odenweller.

1931-40 COWAN PAPER



360



361

- 360 ★★ **1931, 12sh6p Deep Plum, Postal-Fiscal, Cowan Paper (SG F156; Scott AR57).** Mint N.H., marvelously bright and fresh, excellent centering, Extremely Fine, with 2015 Odenweller certificate, Scott Retail as hinged \$250.00, SG value as hinged £ 170
- 361 ★★ **1931, 25sh Greenish Blue, Postal-Fiscal, Cowan Paper (SG F159; Scott AR60).** Mint N.H., choice centering, bright color on pristine paper, Extremely Fine, with 2015 Odenweller certificate, Scott Retail as hinged \$550.00, SG value as hinged £ 650



362

- 362 ★ **1931, 35sh Orange Yellow, Postal-Fiscal, Cowan Paper (SG F161; Scott AR62).** Lightly hinged, beautifully centered, brilliant color on immaculate white paper
- EXTREMELY FINE. AN OUTSTANDING EXAMPLE OF THE 1931 35-SHILLING ORANGE YELLOW POSTAL-FISCAL. THE KEY VALUE OF THE SET.
- With 2015 Odenweller certificate. Scott Retail \$6,000.00. SG value..... £ 5,000



363



364



365

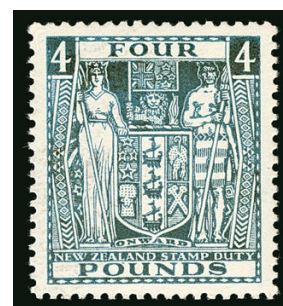

367

- 363 ★★ 1931, £2 Bright Purple, Postal-Fiscal, Cowan Paper (SG F162; Scott AR63). Mint N.H., gorgeous rich color on pristine white paper, Extremely Fine, with 2015 Odenweller certificate, Scott Retail as hinged \$400.00, SG value as hinged £ 400
- 364 ★★ 1931, £2 10sh Red, Postal-Fiscal, Cowan Paper (SG F163; Scott AR64). Mint N.H., flawless centering, radiant color, an Extremely Fine Gem for the perfectionist, with 1982 R.P.S. and 2015 Odenweller certificates, Scott Retail as hinged \$400.00, SG value as hinged £ 500
- 365 ★★ 1931, £3 Green, Postal-Fiscal, Cowan Paper (SG F164; Scott AR65). Mint N.H., marvelously bright and fresh, Very Fine and choice, with 2015 Odenweller certificate, Scott Retail as hinged \$400.00, SG value as hinged 600.00

- 366 ★★ 1935, £3 10sh Rose, Postal-Fiscal, Cowan Paper (SG F165; Scott AR66). Mint N.H., exceedingly well-centered, gorgeous color on pristine paper

EXTREMELY FINE. AN ESPECIALLY HANDSOME MINT NEVER-HINGED EXAMPLE OF THE ELUSIVE 1935 3-POUND 10-SHILLING POSTAL-FISCAL.

With 2015 Odenweller certificate. Scott Retail as hinged \$2,250.00. SG value as hinged ... 2,250.00



366

- 367 ★★ 1935, £4 Light Blue, Postal-Fiscal, Cowan Paper (SG F166; Scott AR67). Mint N.H., perfectly centered, wonderfully bright and fresh, Extremely Fine Gem, with 2015 Odenweller certificate, Scott Retail as hinged \$400.00, SG value as hinged £ 500



368

- 368 ★★ 1935, £4 10sh Deep Olive Gray, Postal-Fiscal, Cowan Paper (SG F167; Scott AR68). Mint N.H., rich luxuriant color on immaculate white paper, extraordinarily well-centered

EXTREMELY FINE GEM. A REMARKABLE QUALITY EXAMPLE OF THE 1935 4-POUND 10-SHILLING POSTAL-FISCAL.

With 2015 Odenweller certificate. Scott Retail as hinged \$2,500.00. SG value as hinged 1,800.00



- 369 ★ 1935, £5 Indigo Blue, Postal-Fiscal, Cowan Paper (SG F168; Scott AR69). Barest trace of a hinge mark (though certificate states "never hinged"), intense color on bright paper, Very Fine and choice, with 2015 Odenweller certificate, Scott Retail \$450.00, SG value £ 450

1936-39 WIGGINS TEAPE PAPER

- 370 ★★ 1936, 7sh Pale Blue, Postal-Fiscal, Wiggins Teape Paper (SG F174). Mint N.H., gorgeous rich color on brilliantly fresh paper, choice centering, Extremely Fine, with 2015 Odenweller certificate. SG value £ 250
- 371 ★ 1936, 9sh Brown Orange, Postal-Fiscal, Wiggins Teape Paper (SG F176). Lightly hinged, exceedingly bright and fresh, Very Fine and choice, with 2015 Odenweller certificate, SG value ... £ 300
- 372 ★★ 1936, 10sh Pale Carmine Lake, Postal-Fiscal, Wiggins Teape Paper (SG F177). Mint N.H., bright color on immaculate white paper, Extremely Fine, with 2015 Odenweller certificate, SG value £ 275
- 373 ★ 1936, 15sh Sage Green, Postal-Fiscal, Wiggins Teape Paper (SG F178). Lightly hinged, exceptionally well-centered, bright and fresh, Extremely Fine, with 2015 Odenweller certificate, SG value £ 400
- 374 ★★ 1936, 30sh Brown, Postal-Fiscal, Wiggins Teape Paper (SG F180). Mint N.H., lovely rich color on bright white paper, Very Fine and choice, with 2015 Odenweller certificate, SG value ... £ 750.00



- 375 ★ 1936, 35sh Orange Yellow, Postal-Fiscal, Wiggins Teape Paper (SG F181). Lightly hinged, remarkably bright and fresh, exceptionally well-centered

EXTREMELY FINE. AN ESPECIALLY DESIRABLE EXAMPLE OF THE 1936 35-SHILLING POSTAL FISCAL ON WIGGINS TEAPE PAPER. THE RAREST OF ALL THE COAT OF ARMS POSTAL-FISCAL ISSUES.

This is only the second example of SG F181 that we have offered since keeping computerized records.

With 2010 Murray Payne and 2015 Odenweller certificates. SG value £ 7,000

375

- 376 ★★ 1937, £2 Bright Purple, Postal-Fiscal, Wiggins Teape Paper, Inverted Watermark (SG F182w). Mint N.H., just a faint gum bend, proof-like color on crisp white paper

EXTREMELY FINE. A HIGHLY SELECT EXAMPLE OF THE 1937 2-POUND POSTAL-FISCAL WITH INVERTED WATERMARK.

This is the first example of SG F182w we have offered since keeping computerized records.

With 2015 Odenweller certificate. SG value £ 3,250



376



- 377 ★ 1936, £3 Green, Postal-Fiscal, Wiggins Teape Paper (SG F183). Lightly hinged, stunning color in a deep olive green shade unlike any other example of the £3 Postal-Fiscal we have seen, Extremely Fine, an eye-arresting stamp, with 2015 Odenweller certificate, SG value £ 1,400

1939-40 SURCHARGES

- 378 ★★ 1939, 35sh on 35sh Orange Yellow, Postal-Fiscal, Cowan Paper (SG F186; Scott AR70). Mint N.H., flawless centering, brilliantly fresh, an Extremely Fine Gem in every regard, with 2006 Murray Payne and 2015 Odenweller certificates, Scott Retail as hinged \$800.00, SG value..... £ 800.00
- 379 ★★ 1940, 11sh on 11sh Yellow, Postal-Fiscal, Wiggins Teape Paper (SG F189; Scott AR73). Mint N.H., choice centering, brilliant color, Extremely Fine, with 2015 Odenweller certificate, Scott Retail as hinged \$125.00, SG value £ 275
- 380 ★★ 1940, 22sh on 22sh Scarlet, Postal-Fiscal, Wiggins Teape Paper (SG F190; Scott AR74). Mint N.H., vivid color on pristine white paper, Very Fine and choice, with 2015 Odenweller certificate, Scott Retail as hinged \$275.00, SG value £ 700

1940-58 WATERMARK MULTIPLE NZ & STAR

- 381 ★★ 1946, 25sh Greenish Blue, Postal-Fiscal (SG F204; Scott AR87). Mint N.H., precise centering, remarkably bright and fresh, Extremely Fine Gem, with 2015 Odenweller certificate, Scott Retail as hinged \$500.00, SG value £ 750
- 382 ★★ 1946, 25sh Greenish Blue, Postal-Fiscal, Inverted Watermark (SG F204w; Scott AR87 var). Mint N.H., gorgeous rich color on bright white paper, choice centering, Extremely Fine, with 2016 Odenweller certificate, SG value £ 900.00
- 383 ★★ 1946, 30sh Brown, Postal-Fiscal (SG F205; Scott AR88). Mint N.H., wonderfully rich color, exceedingly bright and fresh, Extremely Fine, with 2015 Odenweller certificate, Scott Retail as hinged \$250.00, SG value..... £ 450



384



385



386



387

- 384 ★★ 1946, 30sh Brown, Postal-Fiscal, Inverted Watermark (SG F205w; Scott AR88 var). Mint N.H., impeccably well-centered, intensely rich color on pristine white paper, Extremely Fine Gem, with 2015 Odenweller certificate, SG value..... £ 400
- 385 ★★ 1951, £2 10sh Red, Postal-Fiscal (SG F207; Scott AR90). Mint N.H., outstanding centering, radiant color, Extremely Fine, with 2015 Odenweller certificate, Scott Retail as hinged \$400.00, SG value £ 450
- 386 ★★ 1946, £3 Green, Postal-Fiscal (SG F208; Scott AR91). Mint N.H., brilliantly fresh, wide margins, Extremely Fine, with 2015 Odenweller certificate, Scott Retail as hinged \$150.00, SG value £ 275
- 387 ★★ 1946, £3 Green, Postal-Fiscal, Inverted Watermark (SG F208w; Scott AR91 var). Mint N.H., choice centering, wonderfully bright and fresh, Extremely Fine, with 2015 Odenweller certificate, SG value £ 250.00

- 388 ★★ 1946, £3 10sh Rose, Postal-Fiscal (SG F209; Scott AR92). Mint N.H., perfectly balanced margins all around, radiant color

EXTREMELY FINE GEM. A BEAUTIFUL MINT NEVER-HINGED EXAMPLE OF THE 1946 3-POUND TEN-SHILLING POSTAL-FISCAL. THE KEY STAMP OF THE SERIES.

This is only the second Mint N.H. example we have offered since keeping computerized records.

With 2015 Odenweller certificate. Scott Retail as hinged \$2,250.00. SG value £ 3,500



388



389

- 389 ★ 1946, £3 10sh Rose, Postal-Fiscal, Inverted Watermark (SG F209w; Scott AR92 var). Lightly hinged, wonderfully fresh, outstanding centering

EXTREMELY FINE. A SELECT QUALITY EXAMPLE OF THE 1946 3-POUND 10-SHILLING POSTAL-FISCAL WITH INVERTED WATERMARK.

With 2015 Odenweller certificate. Scott Retail as normal stamp \$2,250.00. SG value £ 3,500



- 390 ★★ 1952, £4 Light Blue, Postal-Fiscal (SG F210; Scott AR93). Mint N.H., marvelously well-centered, gorgeous color on immaculate white paper, Extremely Fine Gem, with 2015 Odenweller certificate, Scott Retail as hinged \$150.00, SG value..... £ 325
- 391 ★★ 1940, £5 Indigo, Postal-Fiscal (SG F211; Scott AR94). Mint N.H., selvage at top, flawless centering, proof-like color and impression on the whitest paper imaginable, an Extremely Fine Gem for the collector who demands perfection, with 2015 Odenweller certificate, SG value £ 650
- 392 ★★ 1950, £5 Indigo, Postal-Fiscal, Inverted Watermark (SG F211w; Scott AR94). Mint N.H., choice centering, intense color on brilliantly fresh paper, Extremely Fine Gem, with 2015 Odenweller certificate, Scott Retail as hinged \$175.00, SG value..... £ 375
- 393 ★★ 1945, 22sh on 22sh Scarlet, Postal-Fiscal (SG F216; Scott AR98). Mint N.H., brilliant color, excellent centering, Extremely Fine Gem, with 2015 Odenweller certificate, Scott Retail as hinged \$325.00, SG value £ 450
- 394 ★★ 1950, 22sh on 22sh Scarlet, Postal-Fiscal, Inverted Watermark (SG F216w; Scott AR98 var). Mint N.H., vibrant color on bright paper, Very Fine and choice, with 2015 Odenweller certificate, SG value £ 475
- 395 ★★ 1940, £10 on £10 Deep Blue, Postal-Fiscal (SG F216b). Mint N.H., selvage at top, impeccable centering, rich luxuriant color on pristine white paper, an Extremely Fine Gem in a remarkably post office fresh state, with 2015 Odenweller certificate, SG value.... £ 1,400
- 396 ★★ 1931-86 Postal-Fiscal Balance (SG F145/F225). 63 different, all but five are Mint N.H., although these are the lesser cataloguing items, they were still handpicked by Dr. Killien for the same choice quality as the more expensive stamps that are offered individually, all are exceedingly fresh and well-centered, SG catalogued values to £275, Very Fine to mostly Extremely Fine, four Odenweller certificates accompany, this would make an excellent start for someone desirous of collecting New Zealand Postal-Fiscals with the same lofty condition standards as Dr. Killien, SG value(Website PDF) £ 3,791
- 397 ★★ Nigeria Collection, 1902-1959. With Northern Nigeria 1902 King Edward VII and 1912 King George V sets, Southern Nigeria 1909 £1 (SG 44) and the 1912 King George V set, Nigeria 1925-32 10sh in both dies, then complete from 1936 onward, incl. several King George VI varieties (these verified by a KGV specialist), Mint N.H. except for three Northern Nigeria stamps, Very Fine-Extremely Fine, SG value (pre-1937 as hinged).....(Website PDF) £ 1,796

NORTH BORNEO



- 398 ★★ 1926-28, 1c-\$10.00 Pictorials (167-184; SG 277-294). Mint N.H. except \$10.00 lightly hinged, marvelously fresh, Very Fine set, catalogue values are as hinged, SG £1,100.....
.....(Photo Ex) 1,068.00
- 399 ★★ 1931, 3c-\$5.00 Pictorials (185-192; SG 295-302). Mint N.H., brilliant colors, Very Fine set, rarely found in this choice Mint N.H. condition, catalogue values are as hinged, SG £325
.....(Photo Ex) 303.25
- 400 ★★ 1939, 1c-\$5.00 Pictorials (193-207; SG 303-317). Mint N.H., well-centered, rich colors on bright paper, Very Fine-Extremely Fine, in an uncommonly fresh state of preservation, SG as hinged £1,300
.....(Photo Ex) 1,200.00
- 401 ★★ 1918, 1c+2c to \$10.00+2c Red Cross Semi-Postals (B14-B20; SG 214-234). Mint N.H. except \$10.00 with just a faint trace of hinging, bright colors throughout, Very Fine and choice set, catalogue values are as hinged, SG £1,200
.....(Photo Ex) 1,162.00
- 402 ★★ 1918, 1c+4c to \$10.00+4c Red Cross Semi-Postals (B31-B47; SG 235-252). Mint N.H., exceedingly bright and fresh, Very Fine set, rarely encountered in this pristine Mint N.H. condition, with 2008 Brandon certificate for the four high values, catalogue values are as hinged, SG £750
.....(Photo Ex) 821.15
- 403 ★★ North Borneo Collection, 1909-1963. A few early short sets, later complete sets, most Mint N.H., included in the total is £339 of Brunei, Very Fine, SG value.....
.....(Website PDF) £ 2,015
- 404 ★★ NYASALAND, 1908, £1 Black & Violet on Red (10; SG 81). Mint N.H., deep intense colors, Very Fine, this King Edward VII high value is rarely found in this select Mint N.H. quality, catalogue values are as hinged, SG £650 600.00
- 405 ★★ Nyasaland Collection, 1908-1964. Incl. first King Edward VII set to 4sh, 1913 King George V set to £1, complete from 1921 on incl. two shades of the 5sh King George VI, all Mint N.H. (incl. the early stamps which are quite difficult to find thus), Very Fine-Extremely Fine, SG value (pre-1937 as hinged)
.....(Website PDF) £ 1,494



- 406 ★★ **PAPUA NEW GUINEA, 1960, 6p on 7½p Postage Due (J6; SG D1).** Mint N.H. with selvage at left (hinged the selvage only), unusually fresh and without the gum toning that affects the vast majority of these, Very Fine and choice, ex Seifter, with 2013 B.P.A. certificate, SG £850 1,100.00
- 407 ★★ **Papua New Guinea Collection, 1911-1973.** Incl. some Lakatoi sets, a few of which are hinged, complete and Mint N.H. from 1932 onward, incl. the 1932 Pictorial set, Papua New Guinea is complete less only the scarce 6p on 7-12/p Postage Due, very fresh lot, Very Fine-Extremely Fine, the listed SG value (pre-1937 as hinged) is only for the Papua stamps thru 1941, it does not count the Papua New Guinea stamps, which catalogue \$579.25 in Scott(Website PDF) £ 1,154
- 408 ★★ **Pitcairn Islands Collection, 1940-1990.** Complete collection (Nos. 1-342), incl. the souvenir sheets and the \$2.00 "1835" error, Mint N.H., Very Fine-Extremely Fine, a most attractive collection of this popular colony, Scott Retail.....(Website PDF) 863.15

RHODESIA

- 409 ★★ **1910, ½p-3sh Double Heads (101-112, 114; SG 119/158).** Set to the 3sh except no 2sh, all Mint N.H., most well-centered, rich colors, overall a Very Fine group and quite difficult to find Mint N.H., catalogue values are as hinged, SG (as the cheapest shade) £1,170(Photo Ex) 1,340.00
- 410 ★ **1910, 7sh6p Bright Blue & Carmine (116; SG 160b).** Lightly hinged, beautiful colors, uncharacteristically well-centered, Extremely Fine, ex Seifter, SG £650 725.00
- 411 ★ **1910, 10sh Red Orange & Myrtle Green (117a; SG 163).** Lightly hinged, brilliantly fresh, Very Fine, ex Seifter, SG £650 725.00
- 412 ★ **1910, £1 Bluish Slate & Carmine (118; SG 165).** Lightly hinged, outstanding centering, deep intense colors, Extremely Fine, a particularly handsome £1 Double Head, ex Seifter, SG £1,700... 1,650.00
- 413 ★★ **1913-19, ½p-£1 Admirals (119-138).** Complete set of nineteen values, plus extra shades of ½p and 1sh, Mint N.H. except 7sh6p is very lightly hinged, rich colors, most are well-centered, overall a Very Fine set of the Admirals, which are quite challenging in Mint N.H. condition, Scott Retail as hinged(Photo Ex) 1,468.50
- 414 ★★ **Rhodesia Collection, 1924-1964.** Northern Rhodesia complete, Southern Rhodesia lacking only the 1932-35 issues (but incl. the 1924 Admiral set), and Rhodesia & Nyasaland is complete, no Postage Dues, all Mint N.H., Very Fine-Extremely Fine, SG value (pre-1937 as hinged).....(Website PDF) £ 1,897

ST. HELENA



415EX

- 415 **1922, ½p-10sh Badge of Colony (79-93, 95-98; SG 92-95, 97-112).** Used sets in both watermarks less the 15sh and £1 values, incl. extra shade of 1½ (SG 99e), this is a composite of more than four sets that Dr. Killien acquired to get the finest quality, all exceptionally well-centered and with bright colors, neat circular datestamp cancels that have all been verified as genuine by an expert, Extremely Fine, it would be hard to replicate this group in this impressive quality, SG £996 (Photo Ex) 1,043.90

- 416 ★★ **1922, 15sh Violet & Black on Blue (94; SG 113).** Mint N.H., outstanding centering, wide margins, rich luxuriant colors, Extremely Fine Gem, this key stamp of the colony is almost never found in this immaculate Mint Never-Hinged condition, catalogue values are as hinged, SG £1,100..... 1,075.00



416



417

- 417 **1922, 15sh Violet & Black on Blue (94; SG 113).** Well-centered, deep colors, cancelled by light but clear code A circular datestamp

VERY FINE AND CHOICE. A RARE GENUINELY USED EXAMPLE OF THE 1922 15-SHILLING BADGE OF COLONY.

Certified postally used examples of this high value are few and far between. This is the first such example we have offered since keeping computerized records.

With 2002 B.P.A. certificate. SG £2,750. 2,500.00



418

- 418 ★★ **1922, £1 Red Violet and Black on Red (99; SG 96).** Mint N.H., deep intense colors, excellent centering, Extremely Fine Gem, a beautiful stamp, catalogue values are as hinged, SG £450 475.00

- 419 **1922, £1 Red Violet and Black on Red (99; SG 96).** Tied on piece by Jan. 17, 1935 circular datestamp, exceedingly well-centered, rich vibrant colors, Extremely Fine, quite difficult to find in this premium used condition, SG £650..... 650.00



419



420

- 420 ★★ 1961, 2½c+3d - 10c+1sh Tristan Relief Fund Overprints (B1-B4, SG 172-175). Mint N.H. matched set each with left selvage, remarkably well-centered, brilliantly fresh
EXTREMELY FINE. AN INCOMPARABLE MATCHED SET OF ONE OF THE RAREST ISSUES OF THE QUEEN ELIZABETH II ERA.

Only 434 sets were issued and placed on sale for one week in October 1961. The majority were used to make up first day covers. Dr. Killien's set is one of the very finest (if not the finest) sets extant

SG £8,000 7,600.00



421

- 421 ☒ 1961, 2½c+3d - 10c+1sh Tristan Relief Fund Overprints (B1-B4, SG 172-175). Tied by "St. Helena Oc 12 61" first day circular datestamps on reverse of picture postcard showing a real photo of Beaching of a Longboat, stamps are exceptionally bright and fresh, well-centered, card with just a faint bit of soiling at top left and edges

VERY FINE. A DESIRABLE FIRST DAY CARD OF ONE OF THE RAREST SETS OF THE QEII ERA.

Only 434 sets were issued and placed on sale for one week in October 1961.

Catalogue values are for a used set. SG £3,500 3,250.00

- 422 ★★ **St. Helena Collection, 1890-1992.** Complete less the 15sh and £1 Badge of Colony, incl. all the souvenir sheets (no Tristan Relief set of course), plus some color varieties of the 1938 King George VI series (all verified by a KGVI expert), all Mint N.H. (incl. the early issues), unusually fresh, Very Fine-Extremely Fine, a wonderful collection in uncommonly choice quality, the listed catalogue value does not include the issues after 1970, which catalogue \$454.00 in Scott, SG value (pre-1937 as hinged) thru 1970(Website PDF) £ 2,261

- 423 **St. Helena Used Collection, 1856-1968.** Incl. a nice selection of early Queen Victoria heads, incl. some varieties (identifications have all been verified by an expert), complete from 1890 onward less the Badge of Colony set and the Tristan Relief set, plus there are some shade varieties of the 1938 King George VI issue (verified by a KGVI expert), condition superior to what is normally found, even the earlier issues are better centered and fresher than usual, mostly Very Fine-Extremely Fine, SG value(Website PDF) £ 3,464

ST. HELENA 1922 “BADGE” VARIETIES — CLASSIFIED BY GIBBONS
SINGLE STAMPS

- 424 **1922, 4p Gray & Black on Yellow, Torn Flag (SG 92b).** Light circular datestamp cancel, intense shade and impression, Very Fine £ 300
- 425 ★ **1922, 1sh6p Gray & Green on Blue Green, Torn Flag (SG 93b).** Lightly hinged, exceptionally well-centered, uncommonly fresh, Extremely Fine £ 550
- 426 **1922, 1sh6p Gray & Green on Blue Green, Torn Flag (SG 93b).** Light circular datestamp cancel, rich colors, uncommonly well-centered, Extremely Fine, an especially scarce variety in used condition £ 1,200
- 427 ★★ **1922, 2sh6p Gray & Red on Yellow, Torn Flag (SG 94b).** Mint N.H., exceedingly well-centered, brilliant colors, Extremely Fine Gem, SG value as hinged £ 650
- 428 **1922, 2sh6p Gray & Red on Yellow, Torn Flag (SG 94b).** Neat June 14, 1924 circular datestamp, vibrant colors, Very Fine, this variety is rarely offered used £ 1,300
- 429 ★★ **1922, 5sh Gray & Green on Yellow, Torn Flag (SG 95b).** Mint N.H., brilliant colors, Very Fine and choice, SG value as hinged £ 950



430

- 430 ★ **1922, £1 Gray & Purple on Red, Torn Flag (SG 96b).** Lightly hinged, stunning colors that are especially deep and intense, well-centered

VERY FINE AND CHOICE. AN EXTRAORDINARILY FRESH AND HANDSOME EXAMPLE OF THE RARE £1 BADGE OF COLONY TORN FLAG VARIETY.

Ex Gibraltar £ 3,750



detail



- 431 ★ 1937, 1½p Deep Carmine Red, Cleft Rock (SG 99ec). Lightly hinged (brown gum as always on the 1937 printings), brilliant color on fresh white paper, Very Fine, a scarce variety..... £ 1,400
- 432 1937, 1½p Deep Carmine Red, Cleft Rock (SG 99ec). Light portion of a circular datestamp, intense color in the distinctive Deep Carmine Red shade, Very Fine, a scarce variety, particularly in used condition £ 1,200
- 433 1927, 5p Green & Deep Carmine on Green, Broken Mainmast (SG 103a). Light portion of circular datestamp, deep colors, exceedingly well-centered, Extremely Fine £ 325
- 434 1922, 6p Gray & Bright Purple, Cleft Rock (SG 104c). Light circular datestamp, fresh colors, choice centering, Extremely Fine £ 425
- 435 1923, 8p Gray & Bright Violet, Torn Flag (SG 105b). Light circular datestamp, gorgeous colors that are especially rich and vibrant, excellent centering, Extremely Fine Gem..... £ 375
- 436 ★ 1922, 1sh Gray & Brown, Broken Mainmast (SG 106a). Lightly hinged, perfectly centered, rich colors, Extremely Fine £ 375
- 437 ★ 1922, 1sh Gray & Brown, Torn Flag (SG 106b). Excellent centering with wide margins, bright and fresh, Extremely Fine £ 475
- 438 ★ 1922, 1sh Gray & Brown, Cleft Rock (SG 106c). Lightly hinged, deep colors, Very Fine. £ 350



- 439 ★ 1927, 1sh6p Gray & Green on Green, Broken Mainmast (SG 107a). Lightly hinged, wonderfully rich colors, Very Fine and choice £ 425
- 440 1927, 1sh6p Gray & Green on Green, Broken Mainmast (SG 107a). Neat portion of circular datestamp, rich colors, Very Fine and choice £ 850
- 441 ★ 1927, 1sh6p Gray & Green on Green, Cleft Rock (SG 107c). Lightly hinged, deep colors, Very Fine and choice £ 425
- 442 ★ 1927, 2sh Purple & Blue on Blue, Cleft Rock (SG 108c). Lightly hinged, beautiful vibrant colors, Very Fine £ 450
- 443 ★★ 1927, 2sh6p Gray & Red on Yellow, Broken Mainmast (SG 109a). Mint N.H. (natural gum bend), intense radiant colors, outstanding centering, Extremely Fine Gem, an eye-catching stamp, SG value as hinged £ 425
- 444 1927, 2sh6p Gray & Red on Yellow, Broken Mainmast (SG 109a). Neat circular datestamp, vibrant colors, Very Fine, especially difficult to find used £ 1,300
- 445 ★ 1927, 2sh6p Gray & Red on Yellow, Cleft Rock (SG 109c). Lightly hinged, fresh colors, Very Fine £ 400
- 446 ★ 1927, 5sh Gray & Green on Yellow, Broken Mainmast (SG 110a). Lightly hinged, choice centering, brilliant colors, Extremely Fine £ 750



447



448



449



450

- 447 ★ **1927, 5sh Gray & Green on Yellow, Cleft Rock (SG 110c).** Lightly hinged, excellent centering, rich colors, Extremely Fine £ 700
- 448 ★ **1922, 7sh6p Gray Brown & Yellow Orange, Torn Flag (SG 111b).** Lightly hinged, beautifully centered, vibrant colors on pristine white paper, Extremely Fine Gem, a highly desirable example of this scarce variety, ex Gibraltar £ 1,100
- 449 **1937, 7sh6p Brownish Gray & Orange (SG 111d).** Brilliant distinctive colors, well-centered, neat Code A 9.12.38 circular datestamp, Very Fine and choice, a rarely offered color variety, especially in this select used quality, with 2009 B.P.A. certificate, SG value £ 1,800.00
- 450 ★ **1922, 10sh Gray & Olive Green, Torn Flag (SG 112b).** Lightly hinged, impressively rich colors, a Very Fine example of this scarce plate variety..... £ 1,700

- 451 ★ **1922, 15sh Gray & Purple on Blue, Torn Flag (SG 113b).** Tiny h.r., rich vibrant colors, sharp impression

VERY FINE AND CHOICE. A HIGHLY DESIRABLE EXAMPLE OF THE 15-SHILLING BADGE OF COLONY TORN FLAG VARIETY.

One of the rarest of all the 1922 Badge of Colony plate varieties..... £ 7,000



451

- 452 ★ **1922-27, ½p-£1 Badge, Balance of the Specialized Collection (SG 92-113).** 64 stamps, every value represented (incl. one each 15sh and £1), most with additional shade variety, but the strength of the collection is in the SG listed plate varieties (Broken Mainmast, Torn Flag, Cleft Rock), incl. all the listed varieties of the ½p (1923 printing), 1p, 1½p (1923 printing) and 2p thru 8p, catalogue values to £325, an important feature of this collection is its outstanding overall quality, with stamps chosen for centering and overall brilliance, plus the vast majority are **Mint Never-Hinged**, Very Fine-Extremely Fine, would make a great start for someone desiring to collect these highly popular varieties in fabulous quality, SG value as hinged(Website PDF) £ 7,722
- 453 **1922-27 Badge of Colony, Used Plate Variety Balance (SG 98b/108a).** With Nos. 98b, 99a, 100a, 101b, 106c and 108a, 1p and 3p on piece, all with nice circular datestamp cancels, No. 106c with small tear, No. 108a with paper bend from former gum crease, Very Fine appearance.....(Photo Ex, p. 76/Website PDF) £ 1,920



453EX



454



457



455



458



456



460



459



461



462



463



464



465

BADGE VARIETIES IN MULTIPLES

- 454 ★ **1922, 1sh6p Gray & Green on Blue Green, Torn Flag (SG 93b).** Horizontal pair, right stamp the variety, lightly hinged, choice centering, rich colors, trivial toned spot on gum, Extremely Fine..... £ 550
- 455 ★★田 **1922, 2sh6p Gray & Red on Yellow, Torn Flag (SG 94b).** Mint N.H. bottom selva block of four, top right stamp the variety, top left stamp (non-variety) with gum glaze, brilliantly fresh, Extremely Fine, SG value as hinged..... £ 650
- 456 ★★田 **1936, ½p Gray Black & Black, Broken Mainmast, Cleft Rock (SG 97ga, 97gc).** Mint N.H. (brown gum as always on the 1936 printing) block of ten, selva on three sides, with plate no. 1 at top and bottom, Broken Mainmast at position 3 in the block, Cleft Rock at position 9, rich shade, choice centering, Extremely Fine, a striking block with two varieties, SG value as two hinged variety singles..... £ 550
- 457 ★★ **1937, 1½p Deep Carmine Red, Broken Mainmast (SG 99ea).** Mint N.H. horizontal pair (brown gum as always on the 1937 printings), left stamp the variety, radiant color on bright paper, Very Fine, quite scarce, SG as hinged £ 1,400
- 458 ★★ **1923, 2d Gray & Slate, Torn Flag (SG 100b).** Mint N.H. horizontal pair, variety the right stamp, exceptionally fresh, outstanding centering, Very Fine, SG value as hinged..... £ 325
- 459 ★★田 **1922, 6p Gray & Bright Purple, Broken Mainmast (SG 104a).** Mint N.H. top left corner selva block of four with plate no. 1, variety the bottom left stamp, gorgeous colors, unusually well-centered, Extremely, a block with great eye appeal, SG value as hinged..... £ 275
- 460 ★★田 **1922, 1sh Gray & Brown, Cleft Rock (SG 106c).** Mint N.H. bottom left selva block of four with plate no. 1, variety the bottom left stamp, wonderfully well-centered, brilliantly fresh, Extremely Fine and highly desirable, SG value as a hinged single £ 350
- 461 ★ **1927, 1sh6p Gray & Green on Green, Broken Mainmast (SG 107a).** Horizontal pair, left stamp the variety, lightly hinged, deep colors, Very Fine..... £ 425
- 462 ★ **1927, 2sh Purple & Blue on Blue, Cleft Rock (SG 108c).** Bottom left corner selva pair with plate no. 1, left stamp the variety, lightly hinged, mild gum bend, intense colors, Very Fine £ 450
- 463 ★★ **1927, 2sh6p Gray & Red on Yellow, Cleft Rock (SG 109c).** Mint N.H. bottom left corner selva pair, with plate no. 1, left stamp the variety, dazzling bright colors, Very Fine, SG value as hinged £ 400
- 464 ★ **1927, 5sh Gray & Green on Yellow, Cleft Rock (SG 110c).** Bottom left corner selva pair, with plate no. 1, left stamp the variety, lightly hinged, intense proof-like colors, Extremely Fine £ 750
- 465 ★ **1922, 7sh6p Gray Brown & Yellow Orange, Torn Flag (SG 111b).** Horizontal pair, right stamp the variety, lightly hinged, marvelously well-centered, rich luxuriant colors, Extremely Fine, an especially handsome and desirable example of one of the scarcer Badge of Colony plate varieties..... £ 1,100
- 466 ★田 **1922-27, ½p-8p Badge of Colony Plate Varieties in Multiples (SG 97a/105b).** Sixteen pairs or blocks of four that contain one of the plate varieties (Broken Mainmast, Torn Flag, Cleft Rock), incl. many selva multiples (a number of which display the plate number), all are fresh and well-centered, many Mint N.H., Very Fine-Extremely Fine, wonderful group and an especially desirable way to collect the plate varieties, SG value counting only the varieties as hinged.....(Website PDF) £ 2,275
- 467 ★★ **ST. KITTS-NEVIS, 1923, ½p-£1 Tercentenary (52-64; SG 48-60).** Mint N.H., marvelously well-centered throughout, brilliantly fresh colors, Extremely Fine, while the 1923 Tercentenary set would never be classified as rare, trying to replicate the set in the stellar Mint N.H. quality that Dr. Killien did would be incredibly challenging, catalogue values are as hinged, SG £1,200(Photo Ex) 1,378.00



467EX

- 468 ★★ **St. Kitts-Nevis Collection, 1903-1966.** Complete less only the Tercentenary set (which is offered separately), includes some extras, such as a lovely set of blocks of four of all sixteen values of the 1921-29 King George V series, and a specialized group of the 1938-48 King George VI, with perf and shade varieties (all verified by a KGV expert), all Mint N.H., Very Fine-Extremely Fine, SG value (pre-1937 as hinged)(Website PDF) £ 2,414
- 469 ★★ **St. Lucia Collection, 1902-1966.** Lacking only a few King Edward VII stamps for completion (complete from 1912 on), all Mint N.H., Very Fine-Extremely Fine, SG value (pre-1937 - where most of the values lies - as hinged)(Website PDF) £ 800
- 470 ★★ **St. Vincent Collection, 1913-1966.** Complete for the period, the first King George V set is hinged, everything else Mint N.H., Very Fine-Extremely Fine, SG value (pre-1937 as hinged)(Website PDF) £ 478

- 471 ★★ **Sarawak Collection, 1918-1965.** Complete for the period (SG 50-211), all Mint N.H., uncommonly fresh, Very Fine-Extremely Fine, a lovely collection in superior quality, SG value (pre-1937 as hinged)(Website PDF) £ 1,577
- 472 ★★ **Seychelles Collection, 1912-1969.** 1912 King George V set complete in singles and also in **plate number blocks of four**, 1917-20 set in singles to 2.25r, plus a complete set in blocks of four, all but two with plate numbers, then complete from 1935 onward, all Mint N.H., Very Fine-Extremely Fine, included but not counted in the listed SG catalogue value is a complete collection of British Indian Ocean Territory from 1968-1994 that catalogues \$559.00 in Scott, SG value (pre-1937 as hinged)(Website PDF) £ 2,865
- 473 ★★ **SIERRA LEONE, 1912, £2 Violet & Ultramarine (120; SG 129).** Mint N.H., rich colors, well-centered, Very Fine and choice, difficult to find Mint N.H., with 1986 Rendon certificate, catalogue values are as hinged, SG £950..... 850.00



473



474

- 474 ★ **SIERRA LEONE, 1912, £5 Gray Green & Orange (121; SG 130).** Very lightly hinged and without any gum toning that affects the vast majority, excellent centering, bright and fresh
- EXTREMELY FINE. A HANDSOME EXAMPLE OF THE 1912 5-POUND GRAY GREEN & ORANGE.
- SG £3,250 2,750.00

- 475 ★★ **SIERRA LEONE, 1923, £5 Gray Green & Orange (139; SG 148).** Mint N.H. with selvage at left, exceedingly well centered, remarkably fresh, with brilliantly rich colors on pristine white paper

EXTREMELY FINE GEM. A SUPERB MINT NEVER-HINGED EXAMPLE OF THE 1923 5-POUND GRAY GREEN & ORANGE. IN THE FINEST ATTAINABLE QUALITY.

We have never seen an example that has the centering, incredible freshness, and post office fresh original gum that this stamp possesses.

Catalogue values are as hinged. SG £2,250 2,250.00



475

- 476 ★★ **Sierra Leone Collection, 1896-1960.** Queen Victoria tablets complete less 5sh, first King Edward VII set lacking only 1sh and 2sh, nine values from the second King Edward VII set, third King Edward VII set complete, 1912-21 King George series lacking the £2 and £5 for both watermarks, complete from 1932 on incl. the 1933 Wilberforce set, all Mint N.H. (the early issues are particularly difficult to find thus), note that the SG value is for hinged stamps in the 1896-35 period, where most of the value lies, Very Fine-Extremely Fine, SG value(Website PDF) £ 3,762

- 477 ★★ **Solomon Islands Collection, 1913-1968.** Complete for the period (no Postage Dues), all Mint N.H. incl. the difficult early issues, Very Fine-Extremely Fine, SG value (pre-1937 as hinged).....(Website PDF) £ 1,185
- 478 ★★ **Somaliland Protectorate Collection, 1912-1960.** 1912 Set to 12a, complete from 1921 onward, all Mint N.H., Very Fine-Extremely Fine, SG value (pre-1937 as hinged)(Website PDF) £ 619
- 479 ★★ **Straits Settlements and Singapore, 1937-48 King George VI Definitives Specialized Collection.** With the Straits Settlements 1937-41 Issue complete in both dies, plus some shade varieties, 1945-48 "B.M.A." Overprints complete set plus numerous SG-listed varieties, and Singapore 1948-52 Issue in both perfs complete, plus some shade varieties, all of the shades have been verified by a KGV expert, uncommonly well-centered, Mint N.H., Very Fine-Extremely Fine, SG value(Website PDF) £ 2,099



480



481

- 480 ★★ **SWAZILAND, 1961, 25c on 2sh6p, Surcharge at Bottom Left (76b; SG 74b).** Mint N.H., exceptionally fresh, Very Fine, SG £500..... 450.00
- 481 ★★ **SWAZILAND, 1961, 50c on 5sh, Type III (77b; SG 75b).** Mint N.H., rich colors on fresh paper, Very Fine, the scarcest of the 1961 Surcharges, SG £750 725.00
- 482 ★★ **Swaziland Collection, 1933-1966.** Complete for the period less the two scarce 1961 Surcharges (SG 74b and 75b, which are offered separately), all Mint N.H., Very Fine-Extremely Fine, SG value (pre-1937 as hinged)(Website PDF) £ 902.00
- 483 ★★ **Trinidad & Tobago Collection, 1913-1960.** Complete for the period, plus a couple shade varieties, Mint N.H. except the 5sh from the first set is very lightly hinged (the 5sh from the second set with slightly brownish gum), Very Fine-Extremely Fine, SG value (pre-1937 as hinged).....(Website PDF) £ 1,167
- 484 ★★ **Tristan da Cunha Collection, 1952-1992.** Complete for the period incl. souvenir sheets, plus some blocks of the 1954 and 1961 issues, all Mint N.H., Very Fine-Extremely Fine, a lovely complete collection of this popular colony, Scott Retail.....(Website PDF) 1,240.00
- 485 **Tristan da Cunha Used Collection, 1952-1983.** Complete for the period incl. souvenir sheets, plus an additional set of the 1952 First Issue on a first day cover (catalogued as used stamps), Very Fine-Extremely Fine, Scott Retail.....(Website PDF) 687.00
- 486 ★★ **Turks & Caicos Islands Collection, 1900-1972.** Complete less only the inexpensive 1p value from the first set, all Mint N.H., Very Fine-Extremely Fine, SG value (pre-1937) thru 1970(Website PDF) £ 1,015
- 487 ★★ **Virgin Islands Collection, 1904-1972.** Complete for the period, plus a few shade varieties, all Mint N.H., Very Fine-Extremely Fine, SG value (pre-1937 as hinged) thru 1970(Website PDF) £ 776



489EX



490EX



491



492



493



495



494



497

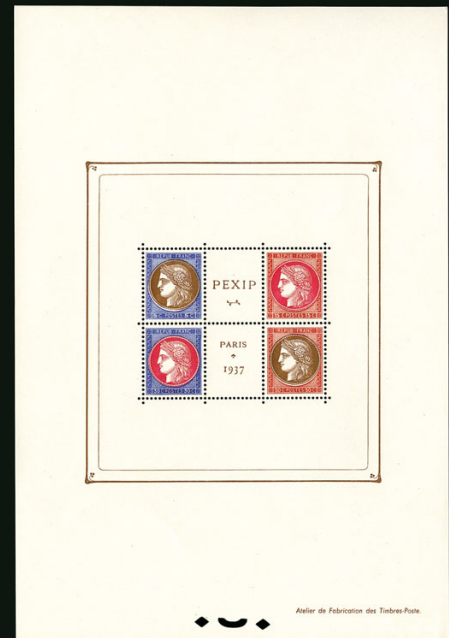

500



496



498



501EX

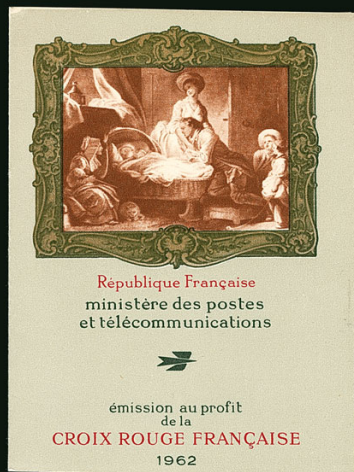

502



499

FRANCE

- 488 ★★ **1900-29, 1c-20fr Type Blanc (109-132; Yvert 107-123, 143-145, 206-208, 233, 240).** Mint N.H., magnificent centering throughout, wonderfully fresh colors, couple signed in pencil, additionally incl. 10c and 25c with numeral printed separately (116a, 119a) and ½c on 1c Newspaper (P7; Yvert 157) for completion

EXTREMELY FINE. A PRISTINE NEVER-HINGED SET OF THE 1900-29 TYPE BLANC ISSUE OF FRANCE.

Each of these values were hand-selected over the course of many years for their pristine condition. Yvert recognizes the difficulty in centering by adding 50%-75% to their price (not counted by us).

25c signed Calves and 50c signed Roumet.
Yvert €6,460.95(Photo Ex) 5,132.75



488EX

- 489 ★★ **1902, 10c-30c Type Mouchon (133-137; Yvert 124-128).** Mint N.H., exceedingly well-centered for this issue, brilliant colors, Very Fine, a choice set, 30c with 1988 Laroze certificate, Yvert €2,185 .
.....(Photo Ex) 1,377.50
- 490 ★★ **1903-38, 10c-1fr Sower (138-154; Yvert 129-133, 161, 197-205, 234, 362).** Mint N.H., fantastic centering overall, beautiful colors, with additional 15c in Olive (Yvert 130c), Very Fine and choice, key 30c example signed J.F. Brun, Yvert €1,275.60(Photo Ex) 940.00
- 491 ★★ **1924-26, 10c Green (163 var; Yvert 188A).** Mint N.H., selvage at bottom with “Mineraline” inscription, remarkably well-centered, warm rich color, Very Fine and choice, a particularly scarce stamp, Yvert value € 725
- 492 ★★ **1923, 1fr Bordeaux (197; Yvert 182).** Mint N.H., marvelously well-centered amid balanced margins, bold colors on bright white paper, Extremely Fine, while never hinged examples are available finding an example this well-centered is especially challenging, signed Roumet, with 1997 P.F. certificate, Yvert €925 825.00
- 493 ★★田 **1925, 20fr Philatelic Exhibition Souvenir Sheet (226; Yvert Bloc 1).** Mint N.H., impressively fresh and without the usual creases, bends and other flaws which typically plague this large format souvenir sheet, Extremely Fine, an especially choice sheet which is about as nice an example you can expect to find, ex J & J Collection, Yvert €5,500..... 3,750.00
- 494 ★★ **1927, 15fr Strasbourg Exhibition Souvenir Sheet (241; Yvert Bloc 2).** Mint N.H., fresh colors, typical small natural gum crease at top, otherwise Very Fine, Yvert €3,500..... 2,300.00
- 495 ★★ **1929, 2fr Le Havre (246; Yvert 257A).** Mint N.H., magnificently well-centered within wide margins, bold color on pristine paper, Extremely Fine, a Gem stamp in every regard which Yvert gives a 60% premium for well-centered (not counted), ex Higgins, signed J.F. Brun and Roumet, Yvert €1,600..... 1,325.00
- 496 ★★ **1930, 3fr Dark Gray, Die III (247B; Yvert 259b).** Mint N.H., exceptional centering amid wide margins, bold color and sharp impression on fresh paper, Extremely Fine, Yvert €800..... 600.00
- 497 ★★ **1929, 20fr Red Brown, Die I (253; Yvert 262A).** Mint N.H., exceedingly well-centered, warm rich color, sharp impression on crisp paper, Extremely Fine, Yvert €575..... 500.00
- 498 ★★ **1932, 20fr Bright Red Brown, Die II (254; Yvert 262B).** Mint N.H., flawlessly centered, warm rich color on bright white paper, Extremely Fine, a difficult stamp to find so choice and in never hinged condition, Yvert €2,400..... 1,650.00
- 499 ★★ **1931, 20fr Orange Brown, Die III (254A; Yvert 262).** Mint N.H., precisely centered, gorgeous color with detailed impression, Extremely Fine, Yvert €550 450.00
- 500 ★★田 **1937, 1fr Philatelic Exhibition Souvenir Sheet (329; Yvert Bloc 3).** Mint N.H., wonderfully fresh and free from any faults, Very Fine and choice, Yvert €800..... 700.00
- 501 ★★ **1942, 25c-2.50fr Marianne Free French Government (Yvert 701A-701F).** Mint N.H., both issued sets of three, fresh colors, wonderfully well-centered, 1fr of cheaper set with trivial light bend, Very Fine and surprisingly scarce, most signed Roumet and 2.50fr “France” with 1990 Roumet certificate (with selvage attached), Yvert value(Photo Ex) € 960
- 502 ★★田 **1962, 20c+10c Dark Brown, 25c+10c Gray, Red Cross (Yvert Carnet 2011a).** Unexploded booklet, Mint N.H., contains the scarce second printing shades most noticeable on 25c which is gray rather than green, Very Fine and scarce, Yvert value € 925



503EX

- 503 ★★ 1917-19, 2c+3c to 5fr+5fr War Orphans Semi-Postal (B3-B10; Yvert 148-155). Mint N.H., extraordinarily well-centered within wide margins throughout, brilliant colors

EXTREMELY FINE. AN EXCEEDINGLY CHOICE NEVER-HINGED SET OF THE DESIRABLE 1917-19 WAR ORPHANS. THE KEY SEMI-POSTAL SERIES OF FRANCE.

This is one of the finest sets of these Semi-Postals we have ever seen with the key 5fr value in especially superb condition.

5fr ex J & J Collection. 35c and 50c signed Pfenninger. 5fr with 1991 Calves certificate. Yvert €9,000(Photo Ex) 6,430.00



504EX



505EX

- 504 ★★ 1922, 2c+1c to 5fr+1fr Surcharged War Orphans (B12-B19; Yvert 162-169). Mint N.H., marvelous centering, bright colors, the 5fr is an exceptional gem with Jumbo margins, Extremely Fine, this set is the essence of perfection, Yvert €530.....(Photo Ex) 415.00

- 505 ★★ 1927, 2fr-5fr Air Post (C1-C2; Yvert PA1-PA2). Mint N.H., each with outstanding centering and brilliant colors on bright white paper, Very Fine and choice, easily the finest set of these difficult airposts we have ever had the pleasure to see, let alone offer in our auctions, Yvert gives a 100% premium for well-centered examples (not added), with 1993 Calves certificate, Yvert €950.....(Photo Ex) 800.00



506

- 506 ★★ 1928, 10fr on 90c Air Post (C3; Yvert PA3). Mint N.H., impeccable centering within wide margins and full perforations all around, intense color on bright white paper, wonderfully applied surcharge

EXTREMELY FINE GEM. A TRULY PERFECT EXAMPLE OF THE 1928 10-FRANC "ILE DE FRANCE" SURCHARGE. EASILY ONE OF THE FINEST EXAMPLES IN EXISTENCE.

These stamps were prepared for use on the catapult service on the "Ile de France" as it approached New York. Only 2,700 were produced with narrow margins which caused many designs to be touched by the perforations.

Ex Kamil. Signed Pfenninger and Champion. With 1993 Behr certificate. Yvert €5,000 3,500.00

- 507 ★★ 1930, 1.50fr Deep Carmine Air Post, “E.I.P.A. 30” Perfin Initials (C5a; Yvert PA6d). Mint N.H., marvelously well-centered within especially wide margins, luxuriously rich color on pristine white paper

EXTREMELY FINE GEM. A SUPERB EXAMPLE OF THE 1930 DEEP CARMINE 1.50-FRANC “E.I.P.A. 30” PERFIN INITIAL AIR POST. RARELY OFFERED IN SUCH CHOICE CONDITION.

The perfin initials were only sold at the International Air Post Exhibition in Paris on November 6-20. Signed Calves and Roumet. With 2007 Sismondo certificate. Yvert €5,000
..... 3,600.00



507



- 508 ★★ 1931, 1.50fr Dark Blue Air Post, “E.I.P.A.30” Perfin Initials (C6b; Yvert PA6c). Mint N.H., large selvage at left with additional perfin in selvage (reversed), wonderfully precise centering, deep rich color and a well-incised impression, Extremely Fine, a choice example and especially desirable in this format, signed Calves and with 2007 Sismondo certificate, Yvert €875 700.00
- 509 ★★ 1931, 1.50fr Bright Ultramarine (C6d; Yvert PA6b). Mint N.H., well-centered within particularly wide margins, rich distinctive shade of this color variety, well-incised impression on bright white paper, Very Fine, undervalued in Scott, signed Calves, with 2012 Behr and 2015 Roumet certificates, Yvert €805 450.00
- 510 ★ 1936, 85c-50fr Plane Over Paris (C8-C14; Yvert PA8-PA14). 85c-3.50fr Mint N.H., 50fr with barest trace of hinge, each value with remarkable centering amid particularly wide margins, brilliant colors throughout, Extremely Fine, a gem set, Yvert €1,390
..... (Photo Ex) 1,072.00
- 511 ★★ 1936, 50fr Deep Green, Plane Over Paris (C14a; Yvert PA14b). Mint N.H. (lightly hinged in selvage only), large selvage at left, perfectly centered amid especially wide margins, rich distinctive shade on crisp white paper, Extremely Fine, examples in the deep green shade this choice are few and far between, with 2013 Behr certificate, Yvert €2,400 1,650.00



512



513EX

- 512 ★★ **1936, 50fr Air Post (C15; Yvert PA15).** Mint N.H., exceptional centering, wonderful color, Extrremely Fine and fresh, Yvert €1,500 1,700.00
- 513 ★★ **1936, 1.50fr, 10fr South Atlantic Flight (C16-C17; Yvert 320-321).** Mint N.H., extraordinarily well-centered, beautiful colors, Extremely Fine, the 10fr is an exceptional Gem example, Yvert €840 **(Photo Ex)** 735.00
- 514 ★★ **Postage Due Collection, 1893-1983 (J29-J115; Yvert TT28-TT112).** Complete run of postage dues with the exception of No. J41 (only catalogues \$19.00), entirely Mint N.H. with the exception of Nos. J35 and J40 which Mr. Killien couldn't find in the quality of his high standards in never hinged condition, this incl. Nos. J43 and J50 which are absolute gem examples, in a quick glance over this collection one may overlook the overall high quality examples contained within which are well-centered and fresh, Very Fine-Extremely Fine, a surprisingly difficult run to find in this condition, Yvert €5,455.65 **(Website PDF)** 3,395.30
- 515 ★★ **The Incomparable Balance of the Dr. Killien Collection, 1906-1997.** In three albums, this collection balance is an amalgamation of various singles, sets and collections purchased over the period of decades, each stamp individually selected, scrutinized and placed in the collection on the condition they were Mint N.H., well-centered and to the highest degree of quality obtainable, the collection comprises the 1906 Sower Series onwards and incl. various sets, singles and souvenir sheets with catalogue values reaching €1,200, only the 1949 souvenir sheet is hinged, with Back-of-Book incl. Semi-Postals, Air Posts, Military and Council of Europe Officials, Very Fine-Extremely Fine, a perfect start for someone seeking to build a high-quality France collection, the Yvert value quoted here does not incl. any centering premium of which sometimes adds 25%-75% to the value, Yvert value **(Website PDF)** € 20,901
- 516 ★★ **Precancel Collection, 1922-1993 (Yvert PO39-PO68, PO70-PO231.** Complete for the period with the exception of the rare 30c Peace (Yvert 69), remarkably each example is Mint N.H. and incl. the scarce 55c on 60c surcharge (Yvert 47), 30c Red and 30c Blue Sower (Yvert 58, 60) and 50c Blue Pasteur, each stamp has been selected for their centering, freshness and overall eye-appeal, Very Fine-Extremely Fine, a rare opportunity to purchase a select complete collection of these "preobliteres", Yvert value **(Website PDF)** € 3,425
- 517 ★★田 **Booklet Collection, 1952-1992.** In an album, comprises of intact Red Cross Booklets (Yvert 2001-2040) incl. an additional No. 2019 and the small Red Cross Inscription (Yvert 2019a), Commemorative Booklets (Yvert BC2360A-BC2753) missing only No. BC2515 and Stamp Day Booklets (BC2411A-BC2744A), Very Fine-Extremely Fine, Yvert value **(Website PDF)** € 2,318
- 518 ★ **French Offices in China, Kwangchow, Unused Collection, 1906-1944.** Virtually complete with the exception of Yvert 148A, mostly Mint N.H. from 1923 Issue onwards, earlier issues are mostly lightly hinged with some colonial gum as is usually the case, overwhelming majority of the collection is well-centered with fresh colors, sets of this Office in China are not often encountered this choice, mostly Very Fine, Yvert value **(Website PDF)** € 1,836



519

- 519 ★ **FRENCH COLONIES, 1880, 25c Yellow on Straw (45; Yvert 44).** Original gum, lightly hinged, large margins, strong rich color, Very Fine and choice, ex Gibraltar, Gross and Markowitz, Yvert €800 725.00

- 520 ★ **French Colonies General Issue Collection, 1859-1906.** Predominately unused with a couple additional used examples, missing major rarities but still incl. Yvert 10 (no gum), 11-12, 13 (no gum), 19 (no gum), 21 and 43, most with original gum but a few unused (no gum), imperforate stamps with mostly four margins all around which is a far more difficult task to undertake than expected, largely Very Fine, an attractive collection lot, Yvert value.....(Website PDF) € 8,691
- 521 ★ **French Colonies Liberation and Military Administration Issues, 1943-1951.** Incl. French Committee of National Liberation Issues, Free French Forces in the Levant and French Military Administration in Fezzan and Ghadames, each complete for the period, Mint N.H., fresh and Very Fine, Yvert value(Website PDF) € 728

FRENCH COLONIES “GRAND SERIES COLONIALES”

- 522 ★★ **French Colonies “Grand Serie Coloniales”, 1931 Colonial Expo.** Neatly mounted on pages, entirely Mint N.H. for all 103 stamps from 26 countries, exceptionally well-centered and fresh throughout, brilliant colors, Very Fine-Extremely Fine, a particularly choice set offered intact, Maury value(Website PDF) € 1,124
- 523 ★★ **French Colonies “Grand Serie Coloniales”, 1935-1942.** Eight complete series and 371 different stamps, incl. 300th Anniversary, Curie, Rene Caillie, N.Y. Fair, Plane over Coast, Defense of Empire 1942 Planes and Children and Education Fund, the last of which are corner margin blocks of four, entirely Mint N.H., especially fresh colors, Very Fine-Extremely Fine, a wonderful opportunity to acquire eight complete series, Maury value(Website PDF) € 1,892
- 524 ★★ **French Colonies “Grand Serie Coloniales”, 1937 Paris Expo.** Complete incl. both stamps and souvenir sheets, 126 stamps from 26 countries and 24 souvenir sheets from 24 countries, Mint N.H., exceedingly well-centered, particularly choice, bright colors, Very Fine-Extremely Fine, Maury value(Website PDF) € 1,191
- 525 ★★ **French Colonies “Grand Serie Coloniales”, 1939 French Revolution (Bastille).** Mint N.H., complete incl. Back-of-Book for a total of 128 stamps from 24 countries, wonderfully well-centered and fresh, bright colors, also with **eight flown registered covers** for the eight Air Post stamps (not counted in the catalogue value), Very Fine-Extremely Fine, marvelous complete group with flown covers, Maury value(Website PDF) € 3,220
- 526 ☒ **French Colonies “Grand Serie Coloniales”, 1941 National Relief.** Total of 32 stamps from eight countries, each country set tied on matching covers addressed to Dakar, Senegal, exceptionally fresh, mostly strong circular datestamps, Very Fine and handsome set .(Website PDF) E. 150-200
- 527 ★★ **French Colonies “Grand Serie Coloniales”, 1941-1971.** With 29 complete series containing many hundreds of stamps, entirely Mint N.H., incredibly fresh and pristine throughout, exceedingly well-centered and bright colors, better series incl. 1941-45 France Libre Definitives and Air Posts, 1946 Chad-Rhine, 1952 Military Medal, 1954 10th Ann. of Liberation, 1965 I.T.U., 1969 Concorde Flight, 1971 Charles de Gaulle, among others, Very Fine-Extremely Fine, Maury value(Website PDF) € 4,185

ALGERIA



528



529



530

- 528 ★ **1924, 45c Green & Blue, Double Overprint (20a; Yvert 21a).** Lightly hinged, well-centered, rich colors, Very Fine, ex Pearls of Arabia, signed A. Brun, Yvert €430 350.00
- 529 ★ **1924, 75c Blue, Double Overprint (25a; Yvert 26a).** Small h.r., well-centered, bright and fresh, Very Fine, a scarce error, ex Pearls of Arabia, signed A. Brun, Yvert €400 325.00
- 530 ★ **1938, 90c Red, Unissued with Advertising (67 Footnote; Yvert 137Aa).** Mint N.H. (hinged in selvage only) **with advertising selvage** at top reading “Contre la Chute des Cheveux”, remarkable centering, bright fresh color, selvage with slight thin of little significance, Very Fine, ex Gilbert, signed Calves and with 1999 Roumet certificate, Yvert value € 1,800



531

- 531 ★ **1939, 1fr on 90c Crimson, Pair, One Without Surcharge (131d; Yvert 158c).** Lightly hinged, unsurcharged example at left is Mint N.H., selvage at bottom, surcharge slightly misplaced on right stamp, wonderfully well-centered, bright color, Very Fine, a handsome and rarely offered error, ex Gilbert, with 1999 Behr certificate, Yvert €2,000 2,000.00



- 532 ★★ **1942, 5fr Green, Unissued Value (137 Footnote; Yvert 196B).** Mint N.H., exceedingly well-centered, rich color, Very Fine and choice, a rare unissued stamp, Yvert €1,560 1,100.00
- 533 ★★ **1942, 10fr Violet, Unissued Value (137 Footnote; Yvert 196C).** Mint N.H., exceptionally fresh, strong color, Very Fine and choice, Yvert €720 600.00
- 534 ★★ **1942, 20fr Gray Black, Unissued Value (137 Footnote; Yvert 196D).** Mint N.H., impeccable centering, bold color, Extremely Fine, ex Wyer, Yvert €720 600.00
- 535 ★★ **1946, 2fr on 1.50fr Henna Brown, “2F” Omitted (207a; Yvert 233a).** Mint N.H., bold rich color, Fine, Yvert €380 525.00
- 536 ★★ **1927, 50c+50c Deep Blue, Double Surcharge (B9a; Yvert 66a).** Mint N.H., surcharged in both red and black, well-centered, particularly fresh and pristine, Very Fine, this is the only stamp in the set which comes with any surcharge error, Yvert €780 700.00
- 537 ★★ **1930, 5fr+5fr Green & Carmine, Center Inverted (B26a; Yvert 99a).** Mint N.H., near perfect centering with wide margins, bright colors, trivial natural inclusion just shows thru to front, Very Fine, a rare inverted center, signed Chiaude, A. Brun and J.F. Brun, Yvert €1,170 1,000.00



538



539



540

- 538 ★★ 1930, 5fr+5fr Green and Brown (B26b; Yvert 99b). Mint N.H., strong colors, small natural gum crease (not mentioned on certificate), otherwise Very Fine, a scarce stamp with the center printed in brown, only 50 printed, ex Pearls of Arabia, signed Chiaude, A. Brun and Roumet, with 2009 du Vachat certificate, Yvert €910, Scott Retail for hinged .. 500.00
- 539 ★ 1938, 65c+35c on 2.25r Yellow Green, Inverted Surcharge (B27a; Yvert 147a). Lightly hinged, exceedingly well-centered, brilliant color and surcharge, Extremely Fine, signed A. Brun, Yvert €340 375.00
- 540 ★ 1938, 65c+35c on 1c Ultramarine, Essay Overprint (B27 Footnote; Yvert 147A). Lightly hinged, rather well-centered, strong color and a crisp impression, Very Fine, a scarce essay not often encountered, signed Behr, Yvert €400..... 300.00



541



542



543

- 541 ★★ 1940, 1fr+1fr Blue & Carmine, Double Surcharge (B32a; Yvert 159a). Mint N.H., choice centering amid wide margins, fresh color, Extremely Fine, signed Calves, Yvert €265 625.00
- 542 ★ 1945, 1.50fr+3.50fr Light Ultramarine and Red Orange, "Algerie" Omitted (B43 var; Yvert 245a). Lightly hinged, wonderfully well-centered, fresh color, Very Fine, signed A. Brun and with 1972 Behr certificate, Yvert value € 600
- 543 ★★ 1945, 1.50fr+3.50fr Light Ultramarine and Black, "RF" Omitted (B43 var; Yvert 245b). Mint N.H., excellent centering, bright and fresh, Very Fine and scarce, signed J.F. Brun, Yvert value € 800



544



545

- 544 ★★ 1947, (4.50fr) on 5fr Red, Inverted Surcharge (C7a; Maury 7c). Mint N.H., well-centered, bold color on bright paper, Very Fine and pristine, unlisted in Yvert, ex Pearls of Arabia, signed Calves and with 2009 du Vachat certificate, Maury €1,000 800.00
- 545 ★★ 1947, (4.50fr) on 5fr Red, Double Surcharge (C7b; Maury 7a). Mint N.H., marvelously well-centered, rich color on crisp paper, Extremely Fine, a rare Air Post error, unlisted in Yvert, signed Calves, Maury €1,200 1,000.00
- 546 ★★ **Algeria Complete Unused Collection, 1924-1958.** Neatly presented and includes numerous Yvert and Maury listed varieties, stamps are nearly entirely Mint N.H. with the exception of some of the varieties which are lightly hinged, each stamp individually selected for their centering, quality and overall freshness, the errors and varieties alone account for over half of the catalogue value and incl. doubles, inverts and missing overprints such as Yvert 1a, 158a-158b 197A, Pre-Oblits 6a and Maury 171c, among others, better stamps typically signed by respected authorities, mostly Very Fine-Extremely Fine, Yvert value(Website PDF) € 5,824



547EX

- 547 ★★ **ANDORRA (French), 1931, 1/2c-20fr Overprints (1-22, P1; Yvert 1-23).** Mint N.H., overall well-centered, the 20fr high value a true gem example possessing large balanced margins, incredibly fresh colors throughout, Very Fine, a particularly choice set, Yvert €2,710(Photo Ex) 2,083.00

- 548 ★ **Andorra (French) Complete Unused Collection, 1931-1993.** Incredible collection with only the first set (Yvert 1-23) and part of second Postage Due Issue (Yvert TT9-TT15) lightly hinged, the rest is Mint N.H. which includes the 1932-43 Pictorial Issue which is one of the finest sets we have encountered (obviously missing the 20c Ultramarine rarity), incredibly fresh colors and superb centering throughout which would take many years to duplicate, mostly Very Fine-Extremely Fine, an opportunity to obtain a truly select collection intact, Yvert value(Website PDF) € 7,120
- 549 ★★ **Cambodia and Laos Unused Collections, 1951-1956.** Complete for the period and entirely Mint N.H., with souvenir sheets incl. Laos 1952 exploded booklet with panes, exceptionally fresh throughout for these attractive countries, Very Fine and fresh, Scott value(Website PDF) 1,639.00

CAMEROUN

- 550 ★ 1915, 1c-2fr "Corps Expeditionnaire, Franco-Anglais, Cameroun" Overprints (101-115; Yvert 38-52). Complete except for the 10c rarity, each with colonial gum as always, despite this each example is particularly well-centered with fresh colors, Very Fine, each value except 10c signed Calves or A. Brun, Yvert €2,885(Photo Ex) 2,605.00



550EX



- 551 ★ 1916, 1c-2fr “Occupation Francaise du Cameroun” Overprints (116-128, 123a-127a, 129a; Yvert 53-64, 66, 58a-65a). Complete with the exception of 2fr reading up and 1fr reading down, incl. 15c with inverted overprint (122a; Yvert 57a), each with colonial gum as typically the case, mostly well-centered with fresh colors, Fine-Very Fine, nearly all values signed by respected authorities such as Roumet, Champion, Brun, Calves and/or Thiaude, Yvert €2,275.....(Photo Ex) 2,285.00
- 552 ★ 1916, 25c Blue & Green, Triple Overprint (137a; Yvert 74a). Lightly hinged, strong tripling of overprint, bold colors, Very Fine and fresh, a scarce error, Yvert €800..... 550.00
- 553 ★ 1916, 30c Scarlet & Green, Double Overprint (138a; Yvert 75a). Lightly hinged, incredibly well-centered, bright color and fresh, Very Fine, ex Gilbert, signed A. Brun and Calves, Yvert €540 ... 400.00
- 554 ★ 1925-38, 55c, 1.75fr, 2fr, 3fr, 10fr Pictorials, Value Missing and Doubled Values (Yvert 129a-129b, 131a, 139a, 147a, 148a). 55c, 2fr and 10fr with value missing, 1.75fr, 2fr, 3fr with doubled values, 1.75fr and 2fr Mint N.H., others lightly hinged except No. 131a with disturbed original gum, fresh colors, Fine-Very Fine, a seldom seen and desirable grouping of these scarce and striking errors, Yvert value.....(Photo Ex) € 1,824

- 555 ★★田 1925-38, 5fr Brown & Black on Bluish, Cliché of 2fr in Plate of 5fr, Pair with Normal (209b; Yvert 129d). Top right corner block of four, Mint N.H. (hinged in ungummed selvage only), bottom right stamp the error 2fr cliché, other examples normal, exceedingly well-centered, particularly fresh colors

VERY FINE AND CHOICE. A RARE CLICHÉ ERROR COMBINATION WITH NORMAL STAMPS IN A PARTICULARLY HANDSOME CORNER BLOCK FORMAT. ONLY 52 EXAMPLES WERE PRINTED.

Signed J.F. Brun. Catalogue values as pair with normal. Yvert €2,860 2,250.00



555

- 556 ★★ 1931, 40c-1.50fr Colonial Exposition, “Cameroun” Omitted (213-216 vars; Yvert 149a-152a). Mint N.H., wonderful centering on each, bright and fresh colors, 40c with magenta French Colony handstamp on reverse, Very Fine and choice, Yvert value(Photo Ex) € 658
- 557 ★ 1940, 2c Black Brown, Black Overprint (255 var; Yvert 208a). Tropicalized brown original gum as always, well-centered, strong impression, Very Fine, a rare overprint error which is almost never offered for sale, signed Calves, Yvert value..... € 1,500



559EX



560EX

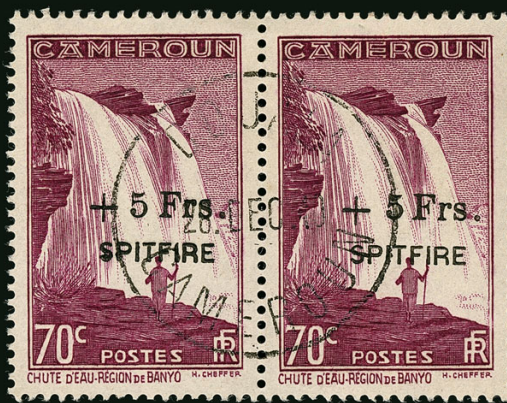

561EX



562EX



563



564EX



568EX



569

- 558 ★ **1940, 4c Deep Ultramarine, Black Overprint (257 var; Yvert 210a).** Tropicalized brown original gum as always, remarkably well-centered, rich color and a crisp impression
 VERY FINE. A RARE BLACK OVERPRINT ERROR ON THE 4-CENT DEEP ULTRAMARINE. THE RAREST ERROR OF THE 1940 OVERPRINT SERIES.
 Ex Wyer. Yvert value € 1,800



558

- 559 ★ **1940, 25c Black Brown, 50c Light Green & Cerise, 1.75fr Dark Blue, Inverted Overprints (261a, 264a, 273 var; Yvert 202a, 215a, 227a).** Tropicalized original gum as usual, 25c Mint N.H. and unaffected by tropicalization, excellent centering on each, fresh colors, Very Fine, a scarce trio of the known inverted overprints of this series, 25c and 1.75fr ex Wyer, 50c ex Gilbert, 50c signed Bloch, 25c signed A. Diena, Yvert value(Photo Ex) € 1,080
- 560 ★ **1941, 2fr Dark Green, 5fr Carmine, 20f Blue, 20f Orange, Error of Colors (290, 293, 295 vars; Yvert 257a, 260a, 262a, 262c).** 2fr and 5fr Mint N.H., both 20f lightly hinged, wonderfully bright and fresh, Very Fine, 5fr signed Bloch, 20f Orange signed A. Brun, Yvert value(Photo Ex) € 1,490
- 561 **1940, 25c+5fr to 70c+5fr Spitfire Semi-Postals (B10-B13; Yvert 236-239).** Matching horizontal pairs, each with clear and centrally struck "Douala, Cameroun, 28 Dec. 40" circular datestamps, lovely colors, fresh and Very Fine, Yvert €900(Photo Ex) 920.00
- 562 ★ **1941, 1.25fr+10fr and 2.25fr+10fr Spitfire Overprint, "a" of "General" Inverted (B14-B15 vars; Yvert 245a-246a).** Matching horizontal se-tenant pairs with selvage at left, the right stamp the error, each with slight tropicalization of gum but of far less severity than is typically seen, well-centered, particularly fresh colors, Extremely Fine, Yvert value(Photo Ex) € 720
- 563 ☒ **1941, 1.25fr+10fr and 2.25fr+10fr Spitfire Overprint, "a" of "General" Inverted (B14-B15 vars; Yvert 245a-246a).** Vertical se-tenant pairs, top stamps the error, tied by "Douala, Cameroun, 6 Mar. 41" circular datestamp with additional strike below on registered cover addressed locally, censor tape at left with "Controle Postal, Commission A, Territoire du Cameroun" handstamp with additional strike on reverse, Very Fine, quite rare to find this error used on cover E. 300-400
- 564 ★ **1941, 1.25fr+10fr and 2.25fr+10fr Spitfire Overprint, "e" of "de" Inverted (B14-B15 vars; Yvert 245b-246b).** Matching vertical se-tenant pairs with selvage at bottom, the top stamps the error, tropicalized gum as usual, lovely centering, fresh colors, Extremely Fine, ex Wyer, each signed A. Brun and J.F. Brun, Yvert value(Photo Ex) € 720
- 565 ★★ **Cameroun Unused Collection Balance, 1921-1958.** Complete for the period incl. a few errors such as Yvert Nos. 85a, 96a, 233-235 missing "s" and 255a, much of the material miraculously is **Mint N.H.**, the few items which aren't are clearly labeled and the 1940 Overprint sets with tropicalized gum as usual, this balance is highly select with stringent quality regulations and has been put together through the years by accumulating singles, sets and collections with the sole purpose of upgrading to this elite overall quality, much is Very Fine-Extremely Fine, Yvert value(Website PDF) € 3,415
- 566 **Cameroun Postal History, 1940 Overprints.** Eight covers with the complete run of the 1940 Overprints of Yvert Nos. 202-248, incl. Nos. 233-235 on separate covers in blocks of four, rest are singles, also with a few used sets of Yvert Nos. 233-235, 240-248, the total catalogue value as used stamps only exceed €2,000, Very Fine(Website PDF) E. 500-750
- 567 ★ **Chad Exceptional Complete Unused Collection, 1922-1960.** Offered intact as received, the complete collection catalogues €542, therefore the rest of the value is in **20 Yvert listed errors and varieties**, each of these highly collectible errors were purchased individually over the years from auctions and dealers, they incl. a wide range of country name omitted, surcharge omitted, colors omitted, double and inverted overprints, some highlights are Yvert 14a, 19b, 39a, 41a, 51a among others, overall impressive level of quality for this area with a majority exceedingly well-centered and fresh, mostly Very Fine, Yvert value(Website PDF) € 7,294
- 568 ★ **DAHOMÉY, 1912, 5c on 25c Blue and 10c on 40c Red on Straw, Inverted Surcharge (36a, 38a; Yvert 37a, 39a).** Lightly hinged, exceptionally fresh colors, Fine-Very Fine, only these two values are known with inverted surcharges, ex Wyer, Yvert €660(Photo Ex) 545.00
- 569 ★ **DAHOMÉY, 1912, 10c on 50c Brown, Name in Red (40; Yvert 41).** Lightly hinged, exceptionally well-centered, bright colors, Very Fine, the key stamp to the colony and especially difficult to find in this choice condition, signed Marquet and A. Brun, with 1989 Behr certificate, Yvert €1,250 ... 1,125.00



- 570 ★ **DAHOMEY, 1927, 10fr on 5fr Blue Violet & Red Brown, Surcharge Omitted (95 var; Yvert 83b).** Lightly hinged, marvelous centering amid wide margins, bright fresh colors, Extremely Fine, a scarce error which is seldom offered, ex Wyer, Yvert value € 700
- 571 ★ **Dahomey and Benin Unused Collection Balance, 1892-1960.** Benin with the two Navigation sets, missing a couple values, Dahomey with Navigation Issue onwards through 1960 appearing complete with the exception of Yvert 41 (single lot in this sale), with Back-of-Book and two errors which are Yvert 66a and 67b, mainly Mint N.H. from 1913 Issue onwards, earlier typically lightly hinged, unusually fresh and well-centered throughout and keeping within Dr. Killien's high standards, Very Fine, Yvert value.....(Website PDF) € 2,392
- 572 ★ **FRENCH CONGO, 1900, 4c Dark Red & Red, Error of Color (37e; Yvert 29a).** Original gum, magnificently well-centered for this stamp which is rarely seen this nice, distinctive fresh colors, Extremely Fine, a rare stamp not only in scarcity but also condition this pristine, signed Isaac, Yvert €825..... 700.00
- 573 ★ **French Congo and Middle Congo Unused Collections, 1892-1933.** Begins with Navigation Issue onwards into Middle Congo, the overall quality is of better condition than often seen for this area especially in regard to the centering, exceedingly fresh colors throughout, a good portion of the collection is Mint N.H. with some of the earlier material lightly hinged, two errors are incl. which are Yvert 29b and 92a, mostly Very Fine, Yvert value.....(Website PDF) € 2,158

FRENCH EQUATORIAL AFRICA

- 574 ★ **1940-41, 4c Magenta & Blue, "Afrique Francaise Libre" Overprint, Unissued (36 var; Yvert 35 var).** Typical colonial gum, brilliantly fresh color, Very Fine, a mere eight examples printed, we have been unable to find another example of this unlisted and unissued overprint even in major collections such as Wyer or Gilbert..... E. 500-750
- 575 ★★ **1937, 3fr Brown Colonial Arts Exposition Souvenir Sheet, Inverted Inscription (73 var; Yvert Bloc 1a).** Mint N.H., pristine and fresh, bold color, Extremely Fine, particularly rare to find a sheet in this marvelous never hinged condition, signed Renon, Yvert value..... € 1,920
- 576 ★ **1940, 1c-35c Pictorials, "Afrique Francaise Libre" Overprint, Varieties (80a-88a, 83b, 93a, 128 var; Maury 87a-96a, 90 var, 108a-108b).** Regular issue Mint N.H., varieties with typical colonial gum but with less severity than often seen, incl. **thirteen errors** such as double overprints of 1c-35c, 4c with inverted overprint and No. 128 (Maury 90) with unlisted double overprint (uncounted in our totals), one inverted, 1c double is particularly scarce with only 50 printed, fresh colors throughout, Very Fine, Maury €1,617.....(Photo Ex) 1,395.00



- 577 ★ 1940-41, 30c-20fr Pictorials, "Libre" Overprint, Varieties (89-92 vars, 94-125 vars; Maury 97a-107a, 109a-124a, 127b-135). Complete normal set, containing 47 errors such as double, inverted and double, fourteen of which are **unlisted** in Maury (not counted in our catalogue value) which are mostly double, one inverted and Maury 118 with double overprint, much is Mint N.H. and a fair number of the errors with typical colonial gum (far less extent than often seen), Maury 114a is only used example, also incl. Surcharged issue, both with listed double and 75c on 50c with unlisted double, one inverted, Very Fine, remarkably of the Maury listed unused errors, there are only nine which are missing for completion, an opportunity which may not present itself again for many years, various errors signed by respected authorities, Maury value(Photo Ex) € 5,317
- 578 ★ 1940-41, 30c-20fr Pictorials, "Libre Overprints, Small "L" Variety (89/125 vars; Maury 98c/131b). 26 examples, comprising of a **complete** collection of this variety, Maury 130 and 135 are **not listed** in Maury (therefore not counted in our total), some in singles and others vertical se-tenant pairs, Mint N.H. or lightly hinged, also incl. six values of "Afrique Francaise Libre" overprint with Broken "F" variety in se-tenant pairs which are also **unlisted in Maury**, Very Fine, Maury value(Photo Ex) € 949
- 579 ★★ 1940-41, 30c-20fr Pictorials, "Libre" Overprint, Broken "R" Variety (91/124 vars; Yvert 105/123 vars, 129/138 vars). 22 different examples in both red and black overprints, matching top left corner margin singles showing the clear letter flaw, Mint N.H., Very Fine, unlisted in Yvert or Maury(Photo Ex) E. 200-300
- 580 ★ 1941, 1c-35c Pictorials, "Afrique Francaise Libre" Overprint, Varieties (133-141 vars; Maury 136b-144f). Contains 23 varieties plus the normal issued set, varieties such as wide-spaced, double, inverted overprints etc., incl. Maury 137 double, one inverted and 141 inverted both of which are **unlisted** (not counted), mostly either Mint N.H. or slight colonial gum disturbance, 10c inverted is only used example, Maury 139d with tear (of little significance), fresh colors, Very Fine, some signed by respected authorities, unused items which catalogue only as used are catalogued as such for simplicity purposes, Maury value(Photo Ex) € 2,210
- 581 French Equatorial Africa Used "Libre" Overprint Collection Balance. Consisting of both used sets with some tied to small pieces and Air Post postal history, five covers, particularly rare and desirable errors incl. No. 140a, PA15b, PA17a each on cover plus a set of Yvert 140A-140D on picture post cards, stamps catalogue €1,715 **plus** the stamps on cover alone catalogue an additional €1,940 as used singles, mostly Very Fine(Website PDF) E. 1,000-1,500
- 582 ★★ 1957, 1fr-4f Animals, Collective Block (Maury BS5). Mint N.H., bright and fresh colors, Very Fine € 500



- 583 ★ 1939, 2.25f+2fr Blue, Country Name Omitted (B8 var; Yvert 76a). Lightly hinged, exceedingly well-centered, bright fresh color, Very Fine, a scarce and striking error, signed A. Brun, Yvert value € 350
- 584 ☒ 1940-41, 1.50fr-10fr on 2.50fr Air Post, “Afrique Francaise Libre” Overprint (C9-C16; Yvert PA14-PA21). Neatly arranged and tied by Brazzaville double-circle datestamp on registered 1942 cover to New York, censor handstamp at bottom, Miami transit and New York arrival backstamps, Very Fine, a scarce set on cover E. 300-400
- 585 ★ 1940-41, 1.50fr-10fr on 2.50fr Air Posts, “Afrique Francaise Libre” Overprint, Varieties (C9-C16 vars; Maury 10b-14c, 15c-17). Normal set along with **nine** varieties incl. all unsurcharged inverted (4.5fr and 6.5fr **unlisted** and not counted in our totals) and 2.50fr, 4.50fr and 6.50fr with double overprints, with 50fr on 10.75fr **missing surcharge and overprint in black** (Maury 14c), some Mint N.H. and a few with typical colonial gum, fresh colors, Very Fine, high values mostly signed Roumet and/or other respected authorities, Maury value(Photo Ex) € 6,295
- 586 1941, 1.50fr Air Post, “Afrique Francaise Libre” Overprint (C9; Yvert PA14). Vertical cross-gutter pair, each with clear strike of “Brazzaville, Moyen Congo, 3 Oct. 41” circular datestamp, exceedingly well-centered, fresh colors, Extremely Fine, signed A. Brun, Yvert €540 500.00
- 587 ☒ 1940, 2.50fr Air Post, Inverted “Afrique Francaise Libre” Overprint (C10b; Yvert PA15a). Used with normal 2.50fr, tied by “Port Gentil, A.E.F. 13 Mars. 41” double-circle datestamp on registered cover to Douala, Cameroun, censor tape and control handstamp at left, arrival backstamp, Very Fine, an interesting cover, ex Wyer..... E. 200-300
- 588 ★ 1940, 2.50fr-50fr on 10.75fr “Afrique Francaise Libre” Overprint, Wide and Normal Spacing (C10 var, C12-C15 vars; Yvert PA15 var, PA17-PA19 vars, PA21 var). Se-tenant vertical pairs of each of the 1940 values, the top stamps normal and the bottom with wide spacing between “Afrique” and “Francaise”, 6.50fr lightly hinged, 50fr on 10.75fr with slight tropicalization, others Mint N.H., Very Fine and scarce, unlisted in Scott, Yvert or Maury.....(Photo Ex) E. 150-200



589EX

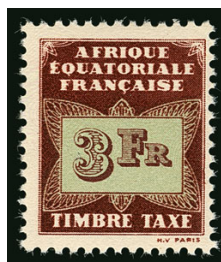

590EX



592

- 589 ★ **1943, 1.50fr-50fr Vichy Air Post, Varieties (C23A-C23L vars; Maury PA30-PA41D).** Mint N.H. or lightly hinged, contains **fourteen** varieties incl. values omitted, values doubled, additional colors, and value omitted additional colors with catalogue values to €250 each, particularly fresh overall, Very Fine, a scarce opportunity to find so many of these errors, Maury value(Photo Ex) € 1,846
- 590 ★★ **1937, 1fr-3fr Postage Dues, “Fr” With Complete Horizontal Lines (J9-J11 vars; Yvert TT9a-TT11a).** Mint N.H. set of the three high values, the only values that come in this printing, well-centered, rich colors, Very Fine, Yvert value(Photo Ex) € 720
- 591 ★ **French Equatorial Africa Unused Collection Balance, 1936-1958.** Well-filled with the exception of the 1940 “Libre” overprint period which is offered separately, some better highlights incl. Yvert 140A-140D two sets on card with one set showing the fancy “2” variety and 165-166 in matching vertical cross gutter pair, errors and varieties approach 40% of the catalogue value listed with values exceeding €300, overall condition is mostly Mint N.H. except some errors which are lightly hinged, Very Fine and pristine, Yvert value.....(Website PDF) € 4,035
- 592 ★★ **FRENCH GUIANA, 1941, 1fr+1fr Blue, Error of Color (B9 var; Yvert 169b).** Mint N.H., outstanding centering, bright color on pristine white paper, Extremely Fine, a choice example of this color error, Yvert value € 540
- 593 ★ **French Guiana and Inini Unused Collections, 1892-1947.** Each complete for the period, almost everything is Mint N.H. with the exception of the Navigation Issue and a few others, Inini is entirely Mint N.H., with Back-of-Book such as Air Posts incl. “France Libre” Overprints (Maury 29A-29H) as well as a few errors which are Yvert 73a, 97a, 98a and 98b, wonderfully fresh throughout and mostly above the norm of what is typically seen, nearly all Very Fine, Yvert value.....(Website PDF) € 3,734
- 594 ★ **French Guinea Unused Collection, 1892-1944.** Only missing 40c and 75c from Navigation Issue for completion, almost entirely Mint N.H. from 1913 Issue onwards, earlier period mix of mostly lightly hinged and some Mint N.H., exceedingly well-centered throughout which is far better than is typically seen from this area, fresh colors, Very Fine, Yvert value(Website PDF) € 1,981

FRENCH INDIA



595EX

- 595 ★ **1903, 5c on 25c to 40c on 50c Surcharges (20-23; Yvert 20-23).** Original gum, mostly lightly hinged, exceedingly well-centered overall, fresh colors, Very Fine, 10c ex Wyer, 5c signed Marquet, 10c signed Roumet and 40c signed Calves, Yvert €1,535.....(Photo Ex) 1,425.00
- 596 ★ **1941, 2fa9ca on 25c Ultramarine & Fawn, “France Libre” Overprint (116; Yvert 131).** Lightly hinged, bright colors, Very Fine, a particularly elusive stamp, signed Roumet, Yvert €1,700 1,600.00



596



597

- 597 ★ 1941, 2fa9ca on 25c Ultramarine & Fawn, Inverted “France Libre” Overprint (116a var; Yvert 131b var). Mint N.H. with slightly brownish original gum as often seen, bright colors, Very Fine, ex Wyer, signed A. Brun and Calves, the blue overprint is often seen with inverted surcharge but unlisted in Scott or Yvert and therefore catalogued as normal, Yvert €1,950, Scott value as hinged 1,400.00

- 598 ★★ 1941, 2fa9ca on 25c Ultramarine & Fawn, “France Libre” Carmine Overprint (116b; Yvert 131a). Mint N.H., impeccably centered amid exceedingly wide margins, bright fresh color on crisp paper

EXTREMELY FINE GEM. AN EXTRAORDINARILY RARE NEVER-HINGED EXAMPLE OF THE 2-FANONS 9-CACHES TWO-LINE “FRANCE LIBRE” IN CARMINE.

Examples with pristine never hinged gum are true condition rarities. A collector could search decades for an example and never encounter another that is equal to the one offered here.

Signed Calves. Yvert €3,120..... 2,100.00



598



599EX

- 599 ★ 1941, 2ca-5r Pictorials with “France Libre” Overprint (117-134; Yvert 132-150). Mint N.H., the key 18ca value lightly hinged (if at all), mostly well-centered with the 18ca particularly so, fresh colors, Very Fine, a scarce set to find in this condition, 18ca signed Calves and Roumet, Yvert €883.50.....(Photo Ex) 788.00

- 600 ★ 1941, 3ca-5r Pictorials, “France Libre” Inverted Overprints (117-134 vars; Maury 128a-133a, 135a, 137a-139a, 141a-143a, 145a-150a). Complete set of nineteen values, Mint N.H. except for key 18ca value which is lightly hinged and 2ca which is used, unusually fresh with strong colors

VERY FINE. A REMARKABLE COMPLETE SET OF THE 1941 “FRANCE LIBRE” PICTORIALS WITH INVERTED OVERPRINTS.

The difficulty in obtaining a complete set in any condition is something which should not be underestimated.

All but 2ca is ex Wyer. Other than 2ca and 18ca, each signed Behr and Calves. 18ca signed Roumet. Maury value.....(Photo Ex) € 5,755



600EX



601

- 601 1941, 18ca Brown Red & Vermilion, “France Libre” Overprint (123A; Yvert 139). Well-centered, clear but unobtrusive Pondicherry double-circle datestamp at top left, bold colors, Very Fine, Yvert €760 675.00

- 602 ★ 1941, 8ca-2fa12ca Paris Exposition, “France Libre” Overprint in Red and Blue Overprints, Normal and Inverted (135-139 vars; 151-156, 151a-156a). Mostly Mint N.H., a couple lightly hinged, only 2fa12ca inverted is used on piece and additional example of 8ca diagonal in carmine, also with Maury-only listed varieties such as 1fa12ca inverted and 8ca inverted two-line in carmine, fresh and Very Fine, an interesting and rare group, most ex Wyer, many signed Calves, Brun or Behr, Yvert and Maury value(Photo Ex) € 3,102



602EX



- 603 ★ 1941, 8ca Violet, “France Libre” Overprint in Black (135 var; Yvert 156b). Barest trace of hinging, well-centered, exceptionally fresh, Very Fine, the rarest error of the “France Libre” overprints on the Paris Exposition Issue, ex Wyer, signed A. Brun and Roumet, Yvert value..... € 1,000
- 604 ★★ 1941, 5fa “France Libre” Souvenir Sheet (140; Yvert BF2). Mint N.H., beautiful color, trivial small inclusion at top, Very Fine and scarce, only 775 examples overprinted, Yvert €1,170, Scott Retail as hinged 800.00
- 605 ★★ 1941, 5fa “France Libre” Souvenir Sheet (140a; Yvert BF3). Mint N.H., particularly fresh and pristine, Very Fine, only 495 copies were overprinted and seldom offered Mint N.H., Yvert €1,430 1,000.00
- 606 1942, 2ca Violet Brown & Black, “France Libre” Overprint Varieties (157a, 157 vars; Yvert 177a-177c). Three, each of the Yvert listed varieties of “France Libre” only in black, overprint in black and overprint in blue, each tied to small piece with Pondicherry double-circle datestamps, Very Fine, a scarce trio, Yvert value (Photo Ex) € 1,210
- 607 ★ 1942, 6ca Gray Green & Green, “France Libre” Overprint in Black (159 var; Yvert 179b; Maury 203b). Lightly hinged, wonderful centering, fresh colors, Very Fine, unpriced in Yvert, Maury value..... € 800
- 608 ☒ 1942-43, 8ca-2fa12ca Paris Exposition and World’s Fair with “France Libre” Overprint (177-183; Yvert 171-176, 183). Tied by three strikes of “Inde Francaise, Pondicherry 5.2.1943” double-circle datestamps on unaddressed cover, Very Fine, a rare cover, just the key 16ca catalogues \$1,300.00 (€1,500) used, ex Wyer..... E. 500-750



- 609 ★★ 1942-43, 8ca-2fa12ca Paris Exposition with “France Libre” Overprint (177-181; Yvert 171-174, 183). Mint N.H., wonderfully fresh and well-centered, the key 16ca value especially pristine, Extremely Fine, Yvert €1,524, Scott Retail as hinged.....(Photo Ex) 1,329.00
- 610 1942, 16ca Paris Exposition with “France Libre” Overprint (179; Yvert 172). Well-centered, bold color and sharp impression, neat Pondicherry double-circle datestamp at top, Extremely Fine, rarely offered postally used, signed A. Brun, Yvert €1,500... 1,300.00
- 611 French India Used “France Libre” Overprint Balance. Most of the value centering around the 1941 “France Libre” with no cross (Yvert Ty. e) with inverted overprints that are only listed in Maury, also incl. a couple sets and singles with Yvert Ty. g overprints in sub-listed colors, plus three covers with near complete double cross overprint (missing top values) and not counted in catalogue value, Very Fine, Yvert and Maury values.(Website PDF) € 2,252
- 612 ★★ 1944, 5f+20fr Dark Olive Brown, Unissued Value (Yvert 233A). Mint N.H., well-centered, rich color on pristine white paper, Very Fine and fresh, an unissued stamp which is seldom offered..... € 690
- 613 ★ 1915-16, 10c+5c Red Cross Surcharges, Varieties (B1-B4 vars; Yvert 43a, 45a-45b, 47a, 47d-47de). Incl. double and inverted surcharges, among others, lightly hinged or small h.r., fresh colors, 45a with trivial tone spot on gum, 47de with toned gum, Very Fine, scarce group of these popular errors, 43a signed Calves, Yvert value.....(Photo Ex) € 1,255
- 614 ★ French India Unused Balance, 1892-1952. Beginning with the first issue onwards through the end, majority of the value lies in the “France Libre” overprints incl. various overprint errors and varieties cataloguing as much as a few hundred euros each, the overall quality of which is far better than typically seen for this colony which is often plagued with brownish and colonial gum, while unavoidable this collection has far less than most we have seen with much being lightly or Mint N.H., also incl. Yvert 131b which is unused and has a thin (uncounted in our total), much is Very Fine or better, Yvert value ..(Website PDF) € 6,570
- 615 FRENCH MOROCCO, 1914, 10c+5c on 10c Rose (B3; Yvert 56). Tied by well-struck “Oudjda, Maroc, 14-9 14” circular datestamp on large piece, brilliant color, Very Fine, a handsome and collectible piece, ex Pearls of Arabia, signed Roumet, with 2009 du Vachat, Yvert €1,400..... 1,300.00
- 616 ★ FRENCH MOROCCO, 1914, 10c+5c on 10c Rose, Carmine Surcharge (B5; Yvert 58). Lightly hinged, exceptional centering which is rarely found on this difficult stamp, bright color on fresh white paper, Very Fine, Yvert €510 475.00
- 617 ★★ FRENCH MOROCCO, 1931, 1fr on 1.40fr Air Post, Inverted Surcharge (C12a; Yvert PA32a). Mint N.H., exceptionally well-centered, bold fresh color on bright paper, Extremely Fine, scarce this choice, signed A. Brun, Yvert €456..... 650.00



619

622



- 618 ★ **French Morocco Unused Collection, 1891-1956.** Mostly complete during this time frame and missing only the rarities, original gum throughout with a surprising amount Mint N.H. incl. some of the key singles and sets, incl. Back-of-Book Semi-Postals, Air Posts, Postage Dues and even collective block sheets, collection contains a number of better items such as Yvert 11-17, 63-79 (particularly rare in superb quality), PA4, **PA89-PA92**, TT1-TT5, TT6-TT9 and even a couple errors (Yvert 126a-127a), recreating the quality maintained in this collection would be a surprisingly difficult task to undertake as this was constantly upgraded over the course of many years, generally Very Fine-Extremely Fine, Yvert value(Website PDF) € 7,053
- 619 ★ **FRENCH OCEANIA, 1915, 10c+5c Rose & Orange, Inverted Surcharge (B2c; Yvert 40a).** H.r., wonderful centering, particularly fresh colors on pristine paper, fresh and Very Fine, an undervalued error in Scott, signed Champion, Yvert €430..... 300.00
- 620 ★ **French Oceania and French Polynesia Exceptional Unused Collection, 1892-1992.** Appearing complete for this 100 year period from the Navigation Issue thru 1992, just about entirely Mint N.H. from the 1920s onwards, exceptionally fresh incl. the earlier periods with particularly well-centered examples, with Back-of-Book Semi-Postals, Air Posts and Postage Dues, the overall quality of this collection cannot be overstated which took Dr. Killien many decades to complete to his high standards in which he would rather just leave a space empty than place a space-filler that didn't meet his expectations, Very Fine-Extremely Fine, Yvert value(Website PDF) € 8,907
- 621 ☒ **French Polynesia First Day Cover Collection, 1958-1992.** Total of 398 covers in five cover binders, laid out in order of Scott number, filled with many complete sets on matching covers and incl. Air Posts, most with cachets, Very Fine, an attractive assemblage of covers ..(Website PDF) E. 150-200
- 622 ☒ **FRENCH SOUTHERN & ANTARCTIC TERRITORY, 1948, 100fr Brown, Air Post (Madagascar C54; Yvert PA1).** Air Post issue of Madagascar overprinted "Terre Adelie Dumont Durville 1840", tied by "Terre Adelie Antactique 24-1 1952" circular datestamp on cover to Paris, second strike of circular datestamp at left, also with "Expedition Antarctique Francaise" three-line handstamp, boxed "Base Pointe Geologie 1951/1952" handstamp, also with expedition backstamp, Very Fine and choice, a very rare usage, the main base at Port Martin, Adelie Land burned down on June 21, 1952, five members remained at Geology Point and one of them sent this cover to their Paris office, a remarkable artifact, ex J&J Collection E. 1,000-1,500



623

- 623 ★★ **FRENCH SOUTHERN & ANTARCTIC TERRITORIES, 1969, 87fr Concorde, Unissued Value (C18 Footnote; Yvert PA19a).** Mint N.H., well-centered, fresh color and sharp impression
- VERY FINE. A RARE AND INCONIC EXAMPLE OF THE 1969 87-FRANCS CONCORDE UNISSUED VALUE. ONLY A SINGLE PANE OF 50 WAS RELEASED. THE KEY STAMP OF THE TERRITORY.
- Signed Calves. Yvert €7,000 7,000.00

- 624 ★★ **French Southern & Antarctic Territories Complete Unused Collection, 1955-1993.** Exceptionally fresh and pristine throughout with everything **Mint N.H.** incl. Back-of-Book Air Posts, bright colors as is associated with this very attractive Territory, Very Fine-Extremely Fine, an opportunity to acquire the complete Territory intact, all in exceptional quality, Yvert value(Website PDF) € 5,567
- 625 **French Southern & Antarctic Territory Early Used Collection.** 32 different stamps, each with clear circular datestamps, a few on small pieces, incl. Yvert 1-18 and PA1-PA5, Very Fine and scarce, Yvert value.....(Website PDF) € 960
- 626 ☒ **French Southern & Antarctic Territory First Day Cover Collection, 1957-1988.** 163 covers within two cover albums, begins with the 1957 Geophysical Year stamp, no duplication and many different sets and singles incl. Air Posts, nearly all with cachets, Very Fine ... (Website PDF) E. 200-300
- 627 ★ **French Sudan Unused Collection, 1894-1960.** Complete for the period and only missing the first two surcharges for completion, collection includes the areas of **Senegambia & Niger, Upper Senegal & Niger and Mali (Federation period)**, with Back-of-Book Semi-Postals, Air Posts and Postage Dues, entirely **Mint N.H.** from the 1920s onwards, earlier issues are mixed with some **Mint N.H.**, incl. three errors of Yvert 43a, 49a and 59a (all lightly hinged), incredibly well-centered throughout and fresh colors, mostly Very Fine, Yvert value.....(Website PDF) € 2,584
- 628 ★★ **French West Africa Unused Collection.** Complete collection from 1943-1959, entirely **Mint N.H.** with the exception of the couple errors which have typical colonial gum which is not severe, incl. Mauritania Yvert 133-137 and Senegal Yvert 189-197 (these are listed in Scott under French West Africa), the errors are Mauritania Yvert 136a and Senegal Yvert 189a, condition is fantastic throughout, Very Fine, Yvert value.....(Website PDF) € 1,008



629EX



630EX



632

- 629 ★★ **GABON, 1910, 1c-5fr Pictorials with "Congo Francais" (33-48; Yvert 33-48).** **Mint N.H.**, only 35c with mild tropicalized original gum, otherwise an absolutely pristine set, overall exceptional centering, bright colors on immaculate white paper, Very Fine, a set rarely offered in this select condition, Yvert €2,050, Scott Retail as never hinged except 2fr and 5fr high values as hinged(Photo Ex) 1,609.50
- 630 ★ **GABON, 1924-31, 15c Rose & Brown Violet, 1.50fr Pale Blue & Dark Blue, Overprint Omitted (92a, 108a; Yvert 116a, 119a).** Lightly hinged, wonderfully well-centered, fresh colors, Very Fine, ex Wyer, 15c signed Calves, Yvert €700(Photo Ex) 540.00
- 631 ★ **Gabon Unused Collection Balance, 1904-1933.** Large part **Mint N.H.**, a few lightly hinged, complete for period with the exception of the Yvert 33-48, with Back-of-Book, incl. three errors which are Yvert 80a, 95a and 110a, surprisingly fresh and well-centered throughout, Very Fine, Yvert value(Website PDF) 2,194.00
- 632 ★★ **GRAND COMORO, 1912, 5c on 2c Brown on Buff, Inverted Surcharge (20a; Yvert 20b).** **Mint N.H.**, well-centered, warm rich color, Very Fine, undervalued in Scott, Yvert €630, Scott Retail as hinged..... 260.00
- 633 ★ **Comoro Archipelago Unused Collection, 1892-1975.** Incl. the areas of Anjouan, Grand Comoro, Mayotte and Moheli, each with Navigation Issue and Surcharge Series, also with Comoro Islands from 1950-1975 incl. the rare Yvert 104A-105B missing overprints in corner sheet margin singles (with Behr certificate), earlier period mostly lightly hinged but exceptionally fresh and well-centered overall, Comoro Islands entirely **Mint N.H.**, mostly Very Fine or better, Yvert value.....(Website PDF) € 3,801

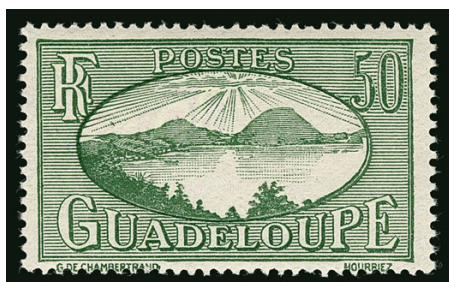

634



636



637

- 634 ★★ **GUADELOUPE, 1928-40, 50c Green, Error of Color (110 var; Yvert 110a).** Mint N.H., well-centered, bright and fresh color, Very Fine, with 2013 Behr certificate, Yvert value € 442
- 635 ★ **Guadeloupe Unused Collection, 1892-1947.** Virtually complete for the period with the exception of Yvert 54, mostly Mint N.H. with some of the earlier material lightly hinged, exceptionally fresh overall with many of the singles and sets with fantastic centering, bright and fresh colors throughout, mostly Very Fine, Yvert value (Website PDF) € 1,647
- 636 ★ **INDO-CHINA, 1922, 12c Brown & Black, Head and Value (11c+12c) Double (109b; Yvert 111a).** Lightly hinged, well-centered, fresh colors, clear doubling of both head and value, Very Fine, a striking error, signed A. Brun, Yvert €600 450.00
- 637 ★★ **INDO-CHINA, 1919, 24c on 35c+25c Orphans, Double "Indochine" Overprint (B10b; Yvert 92a).** Mint N.H., extraordinarily centered amid wide margins, bold colors on bright white paper, Extremely Fine, a surprisingly elusive error which is undervalued in Scott, signed Champion and with 2010 Robin certificate, Yvert €1,760, Scott Retail as hinged 950.00
- 638 ★ **Indo-China Complete Unused Collection, 1889-1946.** Complete for all the major Scott numbers incl. Back-of-Book Semi-Postals, Air Posts, Postage Dues, Officials and Parcel Post, earlier material mostly lightly hinged, but much Mint N.H. as well, surprisingly clean and fresh for this popular French colony, with set after set well-centered and with gorgeous colors which is often not the case, Very Fine, Yvert value (Website PDF) € 4,940

IVORY COAST



639EX



640



641

- 639 ★★ **1906-07, 1c-5fr Pictorials (21-36; Yvert 21-35).** Complete set of fifteen values, entirely Mint N.H., wonderful centering overall, fresh and bright colors, Very Fine, a scarce set to find in this choice never hinged condition, Yvert €651.60 (Photo Ex) 601.50
- 640 ★ **1906-07, 4c Chocolate on Gray Blue, Country Name Doubled (23a; Yvert 23c).** Lightly hinged, incredibly well-centered, fresh colors, Very Fine, a scarce stamp undercatalogued in Scott, Yvert €320 225.00
- 641 ★★ **1927, 90c on 75c Brown Red & Cerise, Surcharge Omitted (86a; Yvert 75a).** Mint N.H., well-centered, bright colors, Very Fine, Yvert €416 325.00



- 642 ★ 1933, 2c-1.75fr on 50c Surcharges, Errors (96-111, 96-111 vars; Yvert 88-103, 88-103 vars). Complete normal set of sixteen values Mint N.H., incl. **each listed error** with the exception of 45c double overprint which comprises sixteen of the seventeen known errors of double and inverted overprints, most errors are Mint N.H. except for a few which are lightly hinged, fresh colors, Very Fine, a rare opportunity to acquire nearly all errors for this issue, a few signed by respected authorities, many ex Wyer, Yvert €1,978..... (Photo Ex) 1,800.00
- 643 ★ 1940, 1.90fr-6.90fr Air Posts, Country Name Omitted (C1-C5 vars; Yvert PA1a-PA5a). Mint N.H. except 6.90fr which is lightly hinged, overall well-centered, bright and fresh colors, Very Fine and scarce, Yvert value (Photo Ex) € 560
- 644 ★★ 1942, 10fr-20fr Air Posts, Center Doubled (C11-C12 vars; Yvert PA15a-PA16a). Mint N.H., particularly bright colors on pristine paper, Fine-Very Fine, a rare error duo which are seldom seen, ex Wyer, Yvert value..... (Photo Ex) € 667
- 645 ★ Ivory Coast Unused Collection Balance, 1892-1960. Appearing complete for the period with the exception of 1933 Issue, mostly Mint N.H. from 1913-35 Issue onwards except for a few stamps with colonial gum as is typically the case, earlier stamps mostly lightly hinged, with Back-of-Book Semi-Postals, Air Posts and Postage Dues, even incl. a few errors of Yvert 43a, 59a, 141a-142a, 169a and PA7 var with country name omitted, impressively well-centered and fresh colors throughout, mostly Very Fine, an excellent collection in every regard, Yvert value (Website PDF) € 3,035
- 646 ★ MADAGASCAR, 1895, 5c-5fr Overprints (14-22; Yvert 14-22). Original gum, most lightly hinged, a number with exceptional centering especially on key 5fr value, rich colors, Very Fine, Yvert €1,170 (Photo Ex) 930.00
- 647 ★★ MADAGASCAR, 1942, 20fr Yellow Brown & Dark Blue, France Libre Overprint (228; Yvert 255A). Mint N.H., particularly bright colors on fresh white paper, Fine, the key stamp of the France Libre overprints, signed A. Brun and Calves, Yvert €1,320, Scott Retail as hinged 675.00
- 648 ★ MADAGASCAR, 1943, 20fr Dull Violet & Brown, Double Surcharge, One Inverted (254 var; Yvert 278a). Lightly hinged, brilliant color, fresh and pristine, Very Fine, ex Wyer, signed A. Brun and Isaac, Yvert value..... € 500
- 649 ★★ MADAGASCAR, 1944, 1.50fr on 5c Surcharge, Inverted Surcharge (255 var; Yvert 286a). Mint N.H., wonderfully well-centered, exceptional color, Very Fine, a scarce and striking error, ex Wyer, signed A. Brun, Yvert value € 368



650



653



651EX



654



655

- 650 ✉ **MADAGASCAR, 1942, 1.50fr-8fr on 8.50fr Air Posts “France Libre” Overprint (C27-C36; Yvert PA45-PA54).** Complete set, each tied by “Tananarive RP, Madagascar, 27-10-43” circular datestamps on large censored registered cover to New York, carried thru the British mails with censor tape at sides and Khartoum registry transit backstamp, Miami transit and New York arrival backstamps, 12fr affected by censor tape stain, Very Fine, a rare set to find on cover, ex Wyer E. 200-300
- 651 ★★ **MADAGASCAR, 1896, 5c-1fr Postage Dues (J1-J7; Yvert TT1-TT7).** Matching top left sheet-margin singles, other margins large, Mint N.H., incredibly fresh color on pristine white paper, Extremely Fine, a select set which is the essence of perfection, Yvert €630, Scott Retail as hinged (Photo Ex) 218.50
- 652 ★ **Madagascar (Malagasy Republic) Unused Collection, 1895-1960.** Incl. Navigation issue of Diego Suarez, Nossi-Be and St. Marie de Madagascar, Madagascar proper begins with “Poste Francaise” overprint used, then unused there onwards, mostly complete with the exception of the few early rarities, majority of the collection from 1908 Issue is Mint N.H. which is a surprisingly difficult task to undertake as indicated in the Yvert pricing multiple for never hinged, incl. a few listed errors such as Yvert 112a, 120a, 122a and 144a, wonderfully fresh colors throughout and overall remarkably well-centered, mostly Very Fine, Yvert value (Website PDF) € 6,128

MARTINIQUE

- 653 ★ **1924, 1c on 2c Olive Green and Brown, Surcharge, Double Surcharge (114a; Yvert 105b).** Lightly hinged, impeccably centered amid wide margins for this stamp, bold color, couple minute tone spots on reverse only, otherwise Extremely Fine, only 25 known and one of the finest centered we have seen, ex Gilbert, signed Driefus and Calves, Yvert €480 550.00
- 654 ★★ **1924, 25c on 50c Rose & Brown, Surcharge (118; Yvert 109).** Mint N.H., wonderfully well-centered for this issue, bright colors on fresh white paper, Very Fine and choice, the key stamp of this surcharged series, with 2013 Behr certificate, Yvert €760, Scott Retail as hinged 325.00
- 655 ★★ **1935, 5fr Ultramarine, Color of Error (177a; Yvert 159a).** Mint N.H., incredibly well-centered, wonderfully fresh color issued in ultramarine rather than brown, Extremely Fine and pristine, an often overlooked and elusive color error, with 1993 Behr certificate, Yvert €1,820, Scott Retail as hinged 950.00

- 656 ★★ 1937, 3fr Green Colonial Arts Exposition Souvenir Sheet, Inscriptions Inverted (179b; Yvert BF1a). Mint N.H. with the slightest trace of mount glazing of little significance, exceptionally fresh color

VERY FINE. AN INCREDIBLY RARE EXAMPLE OF THE 1937 3-FRANCS SOUVENIR SHEET WITH INSCRIPTIONS INVERTED. A RARE ERROR OF MARTINIQUE.

Ex Wyer. With 2000 Roumet certificate ("avec gomme intacte"). Yvert €3,640. 3,250.00

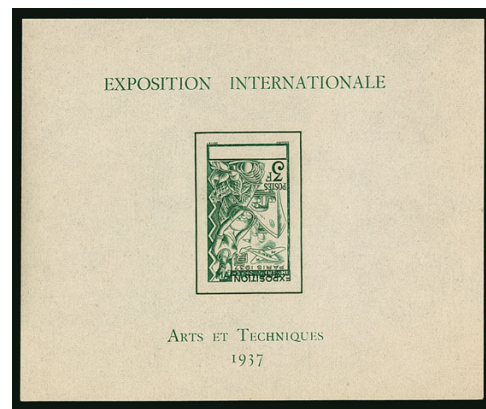

656



657EX



658



659

- 657 ★★ 1945, 8.50fr Orange, 18fr Brown, Air Posts, Unissued Colors (Yvert PA5A-PA5B). Mint N.H., exceedingly well-centered, lovely rich colors, Very Fine, each signed Behr and 18fr with 2011 Behr certificate, Yvert value (Photo Ex) 460.00
- 658 ★ 1903, 5fr on 60c Brown on Buff, Parcel Post (Q1; Yvert 60). Lightly hinged, sheet-margin at right, other margins large, deep rich color, Extremely Fine, a choice example, signed A. Brun, Yvert €700 550.00
- 659 ★ 1903, 5fr on 60c Brown on Buff, Parcel Post, Inverted Surcharge (Q1a; Yvert 60a). Large part original gum, large balanced margins all around, rich color on fresh paper, Extremely Fine, a choice example of this rare error of which only 25 examples are known, signed A. Brun, Yvert €900 875.00
- 660 ★ Martinique Unused Balance Collection, 1892-1947. Begins with Navigation Issue onwards, nearly all Mint N.H. from the 1906 Issue onwards, impressively pristine collection balance with nearly every stamp with choice centering and fresh colors overall, with Back-of-Book Air Posts and Postage Dues, even incl. six errors which are Yvert 83a-83b, 84a, 85b, 105c and 106a, mostly Very Fine, a great collection from which to build upon, Yvert value (Website PDF) € 2,894



661

MAURITANIA

- 661 ★★ 1939, 2.25fr+2fr Blue, Gutter Pair with in Combination with Sudan Inscription (B8 var; Yvert 104a). Mint N.H., incredible se-tenant gutter pair, precise centering amid wide margins, bright fresh colors, some perf separations largely at left edge of first horizontal row

VERY FINE. A RARE SE-TENANT GUTTER PAIR OF THE 1939 FRENCH REVOLUTION SERIES WITH BOTH MAURITANIA AND SUDAN INSCRIPTIONS.

Missing from even the most advanced collections such as Wyer and Gilbert. € 3,000



- 662 ★ 1942, 10fr Ultramarine & Henna, Center Inverted (C11a; Yvert PA15a). Lightly hinged, flawlessly centered and far better than typically seen, bright fresh colors, well-incised impression on pristine paper, Extremely Fine Gem, an important error for any Air Post collector with only a single pane of 50 printed, signed Kessler among others, Yvert €1,200 1,200.00
- 663 ★★ 1942, 10fr Ultramarine & Henna, Double Impression of Center (C11 var; Yvert PA15b). Mint N.H., noticeable doubling of center image, marvelous centering amid balanced margins, brilliant color, Very Fine, a seldom offered error, ex Wyer..... € 632
- 664 ★★ 1942, 20fr Rose Carmine & Buff, Center Inverted (C12a; Yvert PA16a). Mint N.H., extraordinarily well-centered amid balanced margins, radiant colors on fresh white paper, Extremely Fine, a rare Air Post error missing from even the comprehensive Wyer collection, Yvert €1,265, Scott Retail as hinged 1,200.00
- 665 ★★ 1942, 20fr Rose Carmine & Buff, Double Impression of Center (C12 var; Yvert PA16 var). Mint N.H., well-centered, fresh colors, superbly detailed impression on bright paper, Very Fine, an error not listed in either Scott, Yvert or Maury, ex Wyer E. 500-750
- 666 ★ Mauritania Complete Unused Collection, 1906-1944. Entirely Mint N.H. and complete collection with the exception of the 1906 Issue which has a couple values lightly hinged incl. Back-of-Book Air Posts and Postage Dues, overall a very fresh and well-centered collection, incl. Yvert PA2a with country name doubled (lightly hinged), mostly Very Fine, Yvert value.....(Website PDF) € 1,726
- 667 ★ MAYOTTE, 1912, 10c on 45c Black on Gray Green, Double Surcharge (29a; Yvert 28a). Lightly hinged, impeccable centering amid balanced margins for this tightly spaced stamp, incredibly fresh color, Extremely Fine, signed Docquet, Yvert €420 300.00
- 668 ★ MIDDLE CONGO, 1924-30, 15c-1fr Pictorials, Overprint Errors. All listed overprint errors in Scott and Yvert with exception of 1c which incl. double, quadruple, inverted and without overprints on the 15c, 40c, 45c, 50c, 75c and 1fr, each with original gum and mostly lightly hinged, 75c each with typical brownish gum, Very Fine, an attractive and scarce group, 75c ex Gilbert, Yvert.....(Photo Ex) € 2,160
- 669 ★ MIDDLE CONGO, 1925-27, 1.25fr on 1fr to 3fr on 5fr Surcharges, Without Surcharge (56a-58a; Yvert 101a-102a, 103b). Lightly hinged, particularly well-centered for each, bright colors, Very Fine, complete without surcharge error for this series, No. 56a signed Behr and 58a signed A. Brun, Yvert €970(Photo Ex) 705.00

See lots 572-573 for Middle Congo/French Congo balance lot



MONACO

- 670 ★★ 1932, 45c Red (115a; Yvert 123a). Mint N.H., well-centered, strong and distinctive color, Very Fine, a scarce color shade, ex Gilbert, Yvert €790, Scott Retail as hinged 425.00
- 671 ★★ 1951, 1fr on 10fr+5fr to 6fr on 40fr+5fr Red Cross, Souvenir Sheets, Perforated and Imperforate (291b var; Yvert Bloc 4A, Bloc 4B). Each Mint N.H., gorgeous colors, Extremely Fine, a choice set of these souvenir sheets, Yvert value.....(Photo Ex) € 1,060
- 672 ★★ 1956, 1fr-500fr Prince Rainier III Wedding, Deluxe Proofs (366-370 var, C46-C48 var; Yvert Bloc 5, Bloc 6). Two sheets, Mint N.H., bright and fresh, Extremely Fine, Yvert value.(Photo Ex) € 635
- 673 ★★ 1959, 85fr on 65fr Olive Green & Gray Violet, Double Surcharge (445 var; Yvert 521a). Fancy selvage at right, Mint N.H., excellent centering, fresh color and clear doubling of surcharge, Very Fine and choice, a rare error, Yvert value € 425
- 674 ★★ 1964, 1c-5fr Olympic Games, Special Block (592-595 vars, C65 var; Yvert Bloc Speciaux 7). Mint N.H., wonderfully fresh and pristine, Extremely Fine, Yvert value..... € 915
- 675 ★★ 1989, 5fr PhilexFrance Souvenir Sheet, Imperforate (1684 var; Yvert Bloc 47a). Mint N.H., exceptionally fresh, Very Fine, a scarce imperforate sheet, Yvert value € 540



676



677



679



680



678EX



682



683



686



685EX

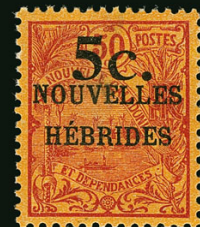

688



684



689

- 676 ★★ **1919, 5fr+5fr Dull Red (B8; Yvert 33).** Mint N.H., well-centered for this notoriously difficult stamp, brilliant color, highly detailed impression on pristine paper, Very Fine, a difficult stamp to find never hinged and not terribly off-center, signed Champion, Yvert €2,430..... 2,000.00
- 677 ★★ **1947, 200fr+300fr Dark Red & Chocolate on Blue, Prince Louis II Souvenir Sheet (B94 var; Yvert Bloc 2A).** Mint N.H., exceptionally fresh colors on immaculate paper, Extremely Fine, an absolutely pristine sheet, Yvert value € 1,435
- 678 ★★田 **1949, 10fr+5fr to 40fr+5fr Red Cross, Souvenir Sheets, Perforated and Imperforate (B99a var; Yvert Bloc 3A, Bloc 3B).** Each Mint N.H., radiant colors, fresh and pristine, Extremely Fine, Yvert value(Photo Ex) € 990
- 679 ★ **1956, 100fr on 20fr Air Posts, Se-Tenant Pair, Double Surcharge (C49a-C50a; Yvert PA61a-PA62a).** Balloon with small h.r., Zeppelin Mint N.H., clear doubling of surcharge, exceptional centering, vivid colors, Extremely Fine, signed A. Brun, Yvert €1,220 950.00
- 680 ★★ **1909, 10c Brown, Postage Due (J4; Yvert TT4).** Mint N.H., fantastic color on bright white paper, fresh and Fine, ex Gilbert, signed Calves, Yvert €1,110, Scott Retail as hinged 350.00
- 681 ★ **Monaco Extraordinary Dr. Killien Unused Collection Balance, 1891-1992.** Housed in three albums, virtually complete for the period and incredibly **all Mint N.H.** with the exception of a few early stamps missing and a couple lightly hinged, incl. Back-of-Book material such as Semi-Postals, Air Posts, Postage Dues, Pre-Oblits and even deluxe proofs and souvenir sheets, the collection contains numerous better sets and singles scattered throughout, the most impressive nature of this collection is the overall quality which is far superior to that of which we have seen from a Monaco collection, especially in regard to the Classic period which often comes grossly off-centered, Dr. Killien spent decades of careful upgrading to reach this pinnacle of quality rather than just purchasing items to fill a space, Very Fine-Extremely Fine, an absolutely superb collection, Yvert value.....(Website PDF) € 20,806
- 682 ★ **NEW CALEDONIA, 1903, 75c Violet on Orange, Double Overprint in Black and Red (79a; Yvert 79a).** Lightly hinged, exceedingly well-centered, clear doubling of overprint in both colors, fresh and pristine, Very Fine, ex Wyer, signed A. Brun and Roumet, Yvert €740..... 500.00
- 683 ★ **NEW CALEDONIA, 1903, 1fr Bronze Green on Straw, Double Overprint in Blue and Red (80a; Yvert 80b).** Minor h.r., well-centered, wonderfully fresh colors, strong misplacement clearly showing both overprints, Very Fine, ex Wyer, signed Roumet and Calves, Yvert €720..... 525.00
- 684 ★ **NEW CALEDONIA, 1924-27, 25c on 5fr Black on Straw, Double and Triple Surcharge (126a-126b; Yvert 129c-129d).** Se-tenant horizontal pair, left stamp triple, right stamp double, lightly hinged, exceedingly well-centered, fresh colors, Very Fine, a striking error showpiece, ex Wyer, catalogue values as singles, Yvert €560 350.00
- 685 ★★ **NEW CALEDONIA, 1932, 40c-50c Paris-Noumea Flight Issue (180-181; Yvert PA1-PA2).** Mint N.H., remarkably well-centered pair which is rarely seen this nice (Yvert adds 20% increase on well-centered but not counted here), bright colors, fresh and Very Fine, both signed Docquet, Yvert €1,800(Photo Ex) 1,400.00
- 686 ★ **NEW CALEDONIA, 1903, 2fr Red Brown, Postage Due (J8; Yvert TT15).** Lightly hinged, large balanced margins all around, wonderfully rich color on bright white paper, Very Fine and choice, only 300 were produced, signed A. Brun, Yvert €1,600 1,300.00
- 687 ★ **New Caledonia Highly Select Unused Collection Balance, 1892-1992.** Begins with the Navigation issue onwards and is almost entirely complete with the exception of the Paris-Noumea set, exclusively unused with an additional 1903 Postage Due Issue used, overwhelmingly Mint N.H. with the exception of sets prior to 1930 which is a mix of mostly lightly hinged and Mint N.H., only the 1941 "France Libre" set has the typical tropicalized original gum, incl. Back-of-Book Semi-Postals, Air Posts, Postage Dues and Parcel Post, highly select quality throughout with fantastic centering and overall freshness, the collection having been put together over decades of upgrading down to the more common stamps to find the highest quality obtainable, even incl. nine errors which are Yvert 105a, 110a-111a, 126a-127a, 127b and three 112 vars with inverted, double and one inverted and double inverted surcharges, mostly Very Fine, an incredible collection, Yvert value.....(Website PDF) € 7,851
- 688 ★ **NEW HEBRIDES, 1920, 5c on 50c Red on Orange (35; Yvert 58A).** Full but tropicalized original gum which is typically the case, near perfect centering amid wide margins, intense colors on fresh paper, Very Fine, the key stamp to the colony, signed Calves, Yvert €1,400 900.00
- 689 ☒ **NEW HEBRIDES, 1941, 5c-10fr "France Libre" Overprints (67-78, J11-J15; Yvert 124-135, TT21-TT25).** Complete set of both regular issue and postage dues for a total of seventeen values, postage dues on reverse, all tied by "New Hebrides Vila, 16 APR 42" **second day of issue** circular datestamps on long registered cover to New York, censor handstamp on reverse, California transit and New York arrival backstamps, Very Fine, catalogue values are for used stamps only, Yvert €485..... 632.50
- 690 ★ **New Hebrides Unused Collection, 1908-1980.** Missing only a few stamps for completion for the period incl. Yvert 58A (single lot in this sale), no "Condominium" overprints, vast majority is Mint N.H. with the exception for a few values in the earlier time period, exceedingly fresh and high overall quality shown throughout the collection, with Back-of-Book as well, mainly Very Fine, Yvert value.....(Website PDF) € 3,016



- 691 ★ **Niger and Upper Volta Unused Collections, 1920-1960.** Appearing complete for the period, predominately Mint N.H. for both areas with the exception of some having colonial gum as is usually seen, incl. Back-of-Book, even a few better errors such as Niger Yvert 18a-18b and 43a and Upper Volta 27a, wonderfully fresh throughout, Very Fine, Yvert value(Website PDF) € 1,787
- 692 ★ **OBOCK, 1894, 25fr Brown and Blue (63; Yvert 63).** Original gum, lightly hinged, wonderfully large balanced margins, rich colors on pristine paper, Very Fine, a scarce stamp to find in this condition, signed Calves, Yvert €1,000..... 875.00
- 693 ★★ **OBOCK, 1894, 50fr Red Violet & Green (64; Yvert 64).** Mint N.H., huge sheet-margin at right, other two sides large, marvelously fresh colors on particularly pristine paper, Extremely Fine, a highly select Gem example of this scarce high value stamp which is rarely found in this outstanding condition, with 1996 Calves certificate, catalogue values as hinged, Yvert €1,100..... 1,000.00

See lot 769 under Somali Coast for Obock balance

REUNION

- 694 ★ **1892, 50c Carmine on Rose, “Reunion” in Both Blue and Red (48a; Yvert 42a).** Minor h.r., particularly well-centered, fresh color, clear doubling of country name in both colors, Very Fine, signed A. Brun and Roumet, Yvert €650..... 500.00
- 695 ★★ **1907-30, 4c Olive Green & Red, Center Doubled (62a; Yvert 58a).** Mint N.H., wonderfully fresh colors, clear doubling of center design, Very Fine and scarce, Yvert €408, Scott Retail as hinged 350.00
- 696 ★★ **1907-30, 20c Gray Green & Blue Green, Center Omitted (71a; Yvert 62a).** Mint N.H., wonderfully fresh color on bright paper, Very Fine, a choice example of this striking error, signed Roumet, Yvert €1,800, Scott Retail as hinged 1,100.00
- 697 ★★ **1933, 50c on 45c Violet & Red Orange (109A; Yvert 123A).** Mint N.H., exceedingly well-centered for this stamp, bold colors on bright white paper, Very Fine, a surprisingly elusive stamp, signed Docquet, Yvert €560..... 500.00
- 698 ★ **1939, 1.25fr Carmine Lake, Double “France Libre” Overprint (174 var; Yvert 216a).** Barest trace of hinging (if at all), incredibly well-centered amid balanced margins, deep rich color, Extremely Fine, Yvert value € 580



699



700

- 699 ★ **1915, 10c+5c Semi-Postal, Inverted Surcharge (B1a; Yvert 80a).** Gutter-margin at top showing additional strike of surcharge, incredible centering, bright fresh color on pristine paper, sensible hinge reinforcement between stamp and selvage, Extremely Fine, an attractive error in this format, ex Wyer, signed A. Brun and Calves, Yvert €600 450.00
- 700 ★★ **1937, 50c Red, Roland Garros Air Post (C1; Yvert PA1).** Mint N.H., absolutely perfect centering within exceedingly wide margins, deep rich color, sharp impression on bright paper, Extremely Fine, Yvert €504 500.00



701



702EX

- 701 ★ **1937, 50c Red, Roland Garros Air Post, Vertical Pair, One Without Overprint (C1a; Yvert PA1a).** Lightly hinged, impeccably well-centered within balanced margins, pristine color on bright white paper, Extremely Fine, a stunningly visual error pair, signed Calves, Yvert €2,000 1,800.00
- 702 ★ **1938, 3.65fr-12.65fr Air Posts, Errors (C2-C5, C2-C5 vars; Yvert PA2-PA5, PA2-PA5 vars).** With normal set and 9.65fr in Brown Red & Ultramarine, incl. **all listed Yvert errors** of value omitted, value inverted and value doubled, plus Maury 3a which is 6.65fr with red (center) omitted, a few errors Mint N.H. and a couple with minimal tropicalized gum as usual, Very Fine, we have been unable to located another complete offering of these errors at auction, errors mostly signed A. Brun and/or Calves, Yvert value **(Photo Ex) € 2,484**
- 703 ★ **Reunion Unused Collection Balance, 1892-1974.** Begins with the Navigation Issue, mostly Mint N.H. from 1907 Issue onwards, earlier period lightly hinged and even some Mint N.H., some better sets and singles incl. Yvert 80, "France Libre" overprints, PA49-51 "CFA" Overprints, and much more, plus Back-of-Book, predominately complete for the period but missing a few items, the main factor is the above average quality and condition which is not often seen to this degree, exceedingly well-centered overall with bright colors, even incl. nine errors which are Yvert 55b, 73a, 83a-83b, 97b, 103a, 105b, 258a and PA10a, mostly Very Fine-Extremely Fine, Yvert value..... **(Website PDF) € 5,391**

ST. PIERRE AND MIQUELON

Dr. Killien's passion for collecting the 1941-42 "France Libre" (F.N.F.L.) overprinted issues of St. Pierre & Miquelon is self-evident when one reviews the following impressive offering of these very scarce and highly popular issues of the 20th century. He was drawn to the very limited quantities printed and how infrequently they appear on the marketplace, particularly in what will now become known as "Killien Quality" after the conclusion of his auction.

This is one of the finest collections of F.N.F.L. issues to come on the market in several years, particularly when one factors in that Dr. Killien was only satisfied with the very finest quality available – and never hinged if possible. In fact, several of the stamps offered below (especially several of the key rarities) can easily be classified among the finest quality examples recorded.

We have arranged and identified these issues by Yvert catalogue numbers, as their listings are more comprehensive than most catalogues, including listing and pricing elusive inverted overprint errors. We have cross-referenced Scott catalogue numbers and values when applicable.

Nearly every important stamp in this offering had either some sort of respected expert's signature (Brun, Calves, et al) and/or a certificate accompanying the stamps when individually acquired by Dr. Killien. However, in just the last twelve months Dr. Killien sent every stamp of any significant value to the respected experts at Roumet for their signature, and in the case of more important rarities, their certificate. In addition, he had each stamp plated by position and their position numbers and quantities issued are referenced in our lot descriptions.



- 704 ★★ 1941, 10c-20fr on 90c "Noël 1941" F.N.F.L. Overprint in Red (Yvert 212A-231A; Scott 260-279). Entirely Mint N.H., beautifully mounted on Lindner page, each with respective position number, the condition far exceeds typical quality with each example individually selected for centering, bright colors and overall freshness, Extremely Fine, a truly select set, each signed Roumet and a few additionally signed Calves, Scott as hinged \$1,175.00 (Photo Ex) € 1,820
- 705 ★★ 1941, 10c-20fr on 90c "Noël 1941" F.N.F.L. Overprint in Red (Yvert 212A-231A; Scott 260-279). Mint N.H., mounted on Lindner page, each with respective position number, surprisingly another set with the condition exceeding expectations with each example marvelously well-centered and bright fresh colors, Very Fine-Extremely Fine, each signed Bloch and Roumet, Scott as hinged \$1,175.00 (Photo Ex) € 1,820
- 706 ★★ 1941, 10c-20fr on 90c "Noël 1941" F.N.F.L. Overprint in Black (Yvert 212B-231B; Scott 280-299). Mint N.H., mounted on Lindner page, each with respective position number, each example was hand picked and selected over the course of many years, remarkable centering with the key 1.75fr near perfection, bright colors, Extremely Fine, a rare opportunity to acquire such a select complete set, only 300 examples printed of 1.75fr, each signed Roumet, Scott as hinged \$2,547.00 (Photo Ex) € 4,270
- 707 ★★ 1942, 10c Bister & Rose Lilac, F.N.F.L. Overprint (Yvert 232; Scott 206C). Position 14, Mint N.H., well-centered, rich colors and a strong impression, Very Fine, only 154 printed, signed Calves and Roumet, Scott as hinged \$1,600.00 € 2,800
- 708 ★★ 1942, 30c Garnet & Blue, F.N.F.L. Overprint (Yvert 233; Scott 206D). Position 9, Mint N.H., wonderfully well-centered, bold colors with a highly detailed impression, Very Fine and choice, only 276 printed, signed Roumet, Scott as hinged \$1,600.00 € 2,800



- 709 ★★ 1942, 2c Black and Blue Green, F.N.F.L. Overprint (Yvert 234; Scott 207). Position 6, Mint N.H., impressively centered within wide margins, deep shade, well defined impression on brilliantly fresh paper, Very Fine, 482 were printed, signed Roumet among others, Scott as hinged \$275.00 € 490
- 710 ★★ 1942, 5c Violet & Brown, F.N.F.L. Overprint (Yvert 236; Scott 208A). Position 7, Mint N.H., excellent centering, sumptuous and fresh colors, strong impression, Very Fine, records suggest only 306 examples were printed, signed J.F. Brun and Roumet, Scott as hinged \$1,000.00 € 1,820
- 711 ★★ 1942, 40c Blue and Brown, F.N.F.L. Overprint, Inverted Overprint (Yvert 237A; Scott 209 var). Position 14, Mint N.H., flawlessly centered within particularly wide margins, deep rich color on bright white paper, Extremely Fine, a rare error with only 40 printed, signed Bloch and Roumet, unlisted in Scott € 2,100
- 712 ★★ 1942, 50c Brown and Green, F.N.F.L. Overprint, Inverted Overprint (Yvert 239A; Scott 211 var). Position 9, Mint N.H., outstanding centering amid especially wide margins, pretty colors and a detailed impression, Extremely Fine, quite rare with only 29 examples printed, signed Rendon, Calves and Roumet, unlisted in Scott € 1,890
- 713 ★★ 1942, 1fr Brown Red & Red, F.N.F.L. Overprint (Yvert 241; Scott 213). Position 7, Mint N.H., remarkably centered within wide margins, rich colors, razor-sharp impression on pristine paper, Very Fine and choice, 397 examples printed, signed Roumet, Scott as hinged \$450.00 € 840
- 714 ★★ 1942, 1.75fr Black & Brown, F.N.F.L. Overprint, Inverted Overprint (Yvert 242A; Scott 214 var). Position 25, Mint N.H., typical centering for this error, deep rich color on pristine white paper, detailed impression, Fine, a mere 28 examples were printed, signed Rendon and Roumet, unlisted in Scott € 1,890
- 715 ★★ 1942, 5fr Red & Brun, F.N.F.L. Overprint (Yvert 244; Scott 216). Position 7, Mint N.H., near perfect centering amid particularly wide margins, deep rich shade, intense impression on fresh paper, Extremely Fine, 483 examples printed, signed Roumet, Scott as hinged \$425.00 € 770
- 716 ★ 1942, 5fr on 1.75fr Black & Brown, F.N.F.L. Overprint, Orange Surcharge (Yvert 245a; Scott 221 var). Lightly hinged, well-centered, lovely colors with the distinct surcharge color variety, strong impression on crisp paper, Very Fine, a particularly rare example and the first we have offered since keeping computerized records, signed Calves, with 1999 Roumet certificate, unlisted in Scott € 2,250



- 717 ★★ 1942, 1932-33 Issue Balance, F.N.F.L. Overprints (Yvert 235, 237-240, 242-243, 245, 286-287, 289-290; Scott 208, 209-212, 214-215, 217-218, 219-221). 12 examples mounted on Lindner page, entirely Mint N.H., most have position numbers noted, incredibly fresh colors throughout, despite being the more "common" examples, the condition of these are anything other than that, Very Fine-Extremely Fine, each signed Roumet, Scott as hinged \$651.50(Website PDF) € 1,113
- 718 ★★ 1942, 2c Dark Green, F.N.F.L. Overprint (Yvert 246; Scott 222). Position 12, Mint N.H., extraordinarily well-centered amid wide margins, deep rich color on bright white paper, Extremely Fine, 289 examples printed, signed Roumet, Scott as hinged \$575.00... € 980
- 719 ★★ 1942, 5c Carmine, F.N.F.L. Overprint (Yvert 249; Scott 225). Position 1, Mint N.H., wonderfully well-centered, radiant color on pristine white paper, Extremely Fine, only 208 printed, signed Roumet, Scott as hinged \$1,000.00 € 1,820
- 720 ★★田 1942, 10c Yellow Brown, F.N.F.L. Overprint (Yvert 250; Scott 226). Bottom sheet margin block of 25 (5x5), Mint N.H., surprisingly well-centered throughout all positions, fresh color, Very Fine, accompanied by sheet of position highlights of the block which would be key for someone interested in plating, catalogue values as singles, Scott as hinged \$425.00..... € 700
- 721 ★★ 1942, 10c Yellow Brown, F.N.F.L. Overprint, Inverted Overprint (Yvert 250A; Scott 226 var). Position 14, Mint N.H., excellent centering, warm rich color with a strong impression on pristine white paper, Very Fine, a choice example of this rare inverted overprint, a mere 28 examples printed, signed Rendon, Calves and Roumet, with 1996 Behr certificate, unlisted in Scott € 1,890



- 722 ★★ 1942, 15c Lilac Rose, F.N.F.L. Overprint (Yvert 251; Scott 227). Position 5, Mint N.H., well-centered, brilliantly fresh color on bright white paper, Very Fine and choice, only 129 examples printed, signed A. Brun and Roumet, Scott as hinged \$1,900.00..... € 3,220

722



723



724

- 723 ★★ 1942, 25c Blue Green, F.N.F.L. Overprint, Inverted Overprint (Yvert 253A; Scott 229 var). Mint N.H., outstanding centering amid balanced margins, radiant color on pristine white paper, vivid impression, Extremely Fine, only 50 examples printed, signed Calves and Roumet, unlisted in Scott..... € 2,100
- 724 ★★ 1942, 35c Green, F.N.F.L. Overprint (Yvert 254; Scott 230). Position 24, Mint N.H., perfectly centered within wide and balanced margins, intense color on pristine white paper, Extremely Fine Gem, only 185 examples printed, signed Roumet, Scott as hinged \$1,000.00 € 1,680



725

- 725 ★★ 1942, 35c Green, F.N.F.L. Overprint, Double Overprint (Yvert 254a; Scott 230 var). Position 25, Mint N.H., strong and distinct doubling of overprints, impeccable centering within balanced margins, intensely rich color on immaculate white paper
EXTREMELY FINE GEM. EASILY ONE OF THE FINEST EXAMPLES KNOWN OF THE 1942 35-CENTIMES GREEN WITH F.N.F.L. OVERPRINT DOUBLED. ONLY NINE WERE PRINTED.
Of the nine printed, we are aware of at least one used example. In regard to the number of examples printed, this is one of the rarest of the F.N.F.L. overprints. Even the 55c Prussian Blue and 3fr Gray Brown have printing figures of 45 and 27, respectively.
Signed Calves. With 1988 Behr (selvage subsequently removed) and 2015 Roumet certificates. Unlisted in Scott..... € 4,900

- 726 ★★ 1942, 40c Gray Blue, F.N.F.L. Overprint, Inverted Overprint; Scott 231 var). Position 16, Mint N.H., magnificent centering amid particularly wide and balanced margins, warm rich color, strong impression on pristine paper, Extremely Fine Gem, a mere 28 examples printed, signed Rendon, Calves and Roumet, with 1992 Behr certificate, unlisted in Scott € 2,100



726



727

- 727 ★★ 1942, 45c Green, F.N.F.L. Overprint, Inverted Overprint (Yvert 256A; Scott 232 var). Position 6, Mint N.H., extraordinary centering within well-balanced margins, gorgeous color on brilliantly fresh paper, Extremely Fine Gem, only 28 examples were printed, signed Rendon, Calves and Roumet, with 1995 Behr certificate (prior to salvage being removed), unlisted in Scott..... € 2,100

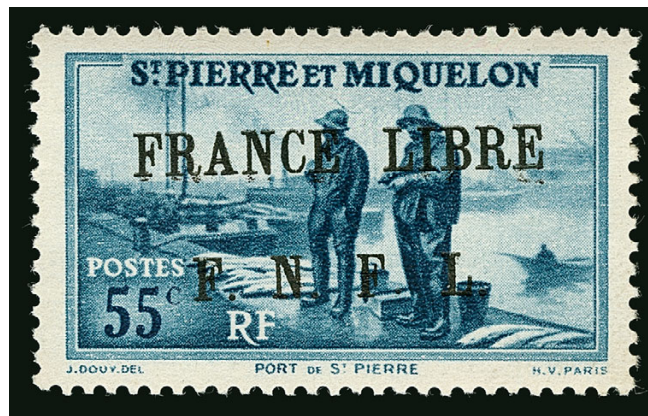

728

- 728 ★★ 1942, 55c Blue Green, F.N.F.L. Overprint (Yvert 257; Scott 233). Position 5, Mint N.H., magnificently centered amid balanced margins, radiant color on pristine white paper
EXTREMELY FINE MINT NEVER-HINGED EXAMPLE OF THE 1942 55-CENTIMES BLUE GREEN WITH F.N.F.L. OVERPRINT. ONLY 45 STAMPS WERE PRINTED OF WHICH SOME WERE USED.
A truly superb example of this highly sought after rarity of St. Pierre & Miquelon. The 55c has the second lowest print run behind the 3fr Gray Brown of the regular issued overprint.

With 1991 Rendon and 2014 Roumet certificates. Scott as hinged \$11,000.00... € 18,200



- 729 ★★ 1942, 60c Lilac, F.N.F.L. Overprint (Yvert 258; Scott 234). Position 2, Mint N.H., nearly perfect centering, deep rich color, sharp impression on crisp paper, Extremely Fine, 235 examples printed, signed Roumet, Scott as hinged \$675.00 € 1,260
- 730 ★★ 1942, 65c Brown, F.N.F.L. Overprint, Inverted Overprint (Yvert 259A; Scott 235 var). Position 17, Mint N.H., perfectly centered within beautifully balanced margins, bold color on fresh white paper, Extremely Fine Gem, a mere 28 examples printed, signed Rendon and Roumet, unlisted in Scott € 1,890
- 731 ★★ 1942, 80c Violet, F.N.F.L. Overprint (Yvert 261; Scott 237). Position 6, Mint N.H., exceedingly choice centering within balanced margins, deep rich shade, Extremely Fine and fresh, 259 examples printed, signed Calves and Roumet, Scott as hinged \$500.00 € 980
- 732 ★★ 1942, 90c Ultramarine, F.N.F.L. Overprint, Inverted Overprint (Yvert 262A; Scott 238 var). Position 14, Mint N.H., impressive centering, balanced margins, bright and wonderfully fresh, Extremely Fine Gem, a mere 46 examples were printed, signed Roumet, with 1988 Behr certificate, unlisted in Scott € 2,100
- 733 ★★ 1942, 1fr Olive, F.N.F.L. Overprint, Inverted Overprint (Yvert 263A; Scott 239 var). Position 17, Mint N.H., choice centering, balanced margins, beautiful shade, vivid impression on bright white paper, Extremely Fine, only 29 examples printed, signed Rendon, Calves and Roumet, with 1996 Behr certificate, unlisted in Scott € 1,890
- 734 ★★ 1942, 1.25fr Rose Red, F.N.F.L. Overprint, Inverted Overprint (Yvert 264A; Scott 240 var). Mint N.H., well-centered, bright rich color on bright white paper, Very Fine, only 28 were printed, signed Rendon, Calves and Roumet, with 1996 Behr certificate, unlisted in Scott € 1,890
- 735 ★★ 1942, 1.40fr Brown, F.N.F.L. Overprint, Inverted Overprint (Yvert 265A; Scott 241 var). Position 10, Mint N.H., extraordinarily well-centered, vivid color and a well-incised impression, Very Fine and choice, only 37 examples were printed, signed Roumet, with 1988 Behr certificate, unlisted in Scott € 2,100
- 736 ★★ 1942, 1.50fr Blue Green, F.N.F.L. Overprint (Yvert 266; Scott 242). Position 8, Mint N.H., impressive centering, lovely warm color, Extremely Fine, 200 examples printed, signed Calves and Roumet, Scott as hinged \$950.00 € 1,680



737



738



739

- 737 ★★ 1942, 1.60fr Lilac Rose, F.N.F.L. Overprint, Inverted Overprint (Yvert 267A; Scott 243 var). Position 9, Mint N.H., excellent centering, deep rich shade, sharp impression on crisp paper, Very Fine, a mere 28 examples were printed, signed Rendon, Calves and Roumet, with 1996 Behr certificate, unlisted in Scott..... € 1,890
- 738 ★★ 1942, 2.25fr Blue, F.N.F.L. Overprint, Inverted Overprint (Yvert 269A; Scott 245 var). Position 1, Mint N.H., wonderfully well-centered, pristine color on bright white paper, Very Fine and fresh, only 28 examples printed, signed Rendon, Calves and Roumet, with 1996 Behr certificate, unlisted in Scott..... € 1,890
- 739 ★★ 1942, 2.50fr Orange Yellow, F.N.F.L. Overprint, Inverted Overprint (Yvert 270A; Scott 246 var). Position 7, Mint N.H., well-centered, vivid color on bright white paper, fresh and Very Fine, a mere 28 examples printed, signed Rendon, Calves and Roumet, with 1996 Behr certificate, unlisted in Scott..... € 1,890



740

- 740 ★★ 1942, 3fr Sepia, F.N.F.L. Overprint (Yvert 271; Scott 247). Position 11, Mint N.H., perfectly centered within particularly wide margins, deep rich shade on bright white paper EXTREMELY FINE GEM. A HIGHLY SELECT EXAMPLE OF THE 1942 3-FRANC SEPIA WITH F.N.F.L. OVERPRINT. ONLY 27 EXAMPLES WERE PRINTED AND THE KEY STAMP OF THE SERIES.
- Not including the errors, this is the rarest stamp of the F.N.F.L. overprints. Of the 27 printed, 18 examples have been recorded and, of those, only eight examples are never hinged. This quite possibly **one of the finest** of the small population of recorded examples. Signed Calves. With 2015 Roumet certificate. Scott as hinged \$12,500.00..... € 21,000



741

- 741 ★★ 1942, 5fr Red, F.N.F.L. Overprint (Yvert 272; Scott 248). Position 12, Mint N.H., magnificent centering amid particularly wide margins, deep rich shade, bright white paper

EXTREMELY FINE GEM. A HIGHLY DESIRABLE EXAMPLE OF THE 1942 5-FRANC RED WITH F.N.F.L. OVERPRINT. ONLY 100 EXAMPLES PRINTED.

Signed Friedl, Calves and Roumet. With 1989 Behr certificate. Scott as hinged \$2,500.00
..... € 4,200



742



744



745

- 742 ★★ 1942, 20fr Olive Green, F.N.F.L. Overprint (Yvert 273; Scott 248A). Position 23, Mint N.H., incredibly well-centered within wide margins, deep rich color on crisp paper, Extremely Fine, only 179 examples printed, signed Calves and Roumet, Scott as hinged \$1,200.00 € 2,100
- 743 ★★ 1942, 1938-40 Issue Balance, F.N.F.L. Overprints. 24 examples neatly mounted on Lindner pages, entirely Mint N.H. and each with corresponding position numbers, incl. 3c-4c, 10c, 20c-25c, 40c-45c, 65c-70c, 90c-1.40fr, 1.60fr-2.50fr plus surcharged issue of 20c on 10c to 20fr on 90c, each example collected for their flawless centering, fresh color and overall eye-appeal, Very Fine-Extremely Fine, a truly pristine group of the lower cataloguing values, each signed Roumet, Scott as hinged \$1,162.00(Website PDF) € 2,065
- 744 ★★ 1942, 1.25fr Carmine, F.N.F.L. Overprint, Inverted Overprint (Yvert 281A; Scott 256 var). Position 8, Mint N.H., exceedingly well-centered, deep color, razor-sharp impression on bright white paper, Extremely Fine, a mere 21 examples were printed, signed Rendon and Roumet, unlisted in Scott..... € 3,080
- 745 ★★ 1942, 2.25fr Ultramarine, F.N.F.L. Overprint, Inverted Overprint (Yvert 282A; Scott 257 var). Position 10, Mint N.H., marvelous centering, balanced margins, deep rich color on pristine white paper, Extremely Fine, only 32 were printed, signed Roumet, unlisted in Scott € 3,080
- 746 ★★ 1942, 1939 Exposition and Semi-Postals, F.N.F.L. Overprints (Yvert 281-284, 310-311B; Scott 256-259, B9-B10). 12 stamps neatly mounted on Lindner page, Mint N.H. and each with position number, incl. additional vertical pair of 1fr+50c and 2.50fr+1fr, plus unissued set (Yvert 311A-311B), beautiful centering throughout, fresh and pristine, Very Fine-Extremely Fine, each signed Roumet.....(Website PDF) € 1,694



- 747 ★★ 1942, 20c Black & Orange Red, F.N.F.L. Overprint (Yvert 285; Scott 216A). Mint N.H., remarkable centering for this tightly margined stamp, fresh colors, detailed impression on crisp paper, Extremely Fine, 806 examples printed, signed Calves and Roumet, Scott as hinged \$500.00 € 910
- 748 ★★ 1942, 1.50fr Blue & Pale Blue, F.N.F.L. Overprint (Yvert 288; Scott 218A). Mint N.H., exceedingly well-centered, particularly fresh colors on bright white paper, Very Fine, only 516 printed, signed Bloch and Roumet, Scott as hinged \$600.00 € 1,050
- 749 ★★ 1942, 10fr+90c and 10fr+1.40fr “Oeuvres de Mer”, F.N.F.L. Overprint, Unissued (Yvert 311A-311B). Positions 15, matching singles with selvage at right, Mint N.H., wonderfully well-centered, bright colors, Very Fine, a choice pair of these unissued stamps, both signed A. Brun and Roumet, unlisted in Scott.....(Photo Ex) € 700
- 750 ★★ 1942, 5c-3fr Postage Dues, “Noel 1941” F.N.F.L. Overprint (Yvert TT42-TT51; Scott J48-J57). Mint N.H., each example wonderfully well-centered, beautiful colors throughout, fresh and pristine, Very Fine and choice, each signed Roumet, Scott as hinged \$642.50(Photo Ex) € 980
- 751 ★★ 1942, 25c-2fr, 3fr on 2fr Postage Dues, F.N.F.L. Overprint (Yvert TT52-TT56, TT56a; Scott J42-J46, J46a). Mint N.H., each with their position number, incl. surcharge variety, exceedingly well-centered overall, bright and fresh colors, Very Fine-Extremely Fine, a beautiful set, print runs as low as 216 (50c), each signed Roumet, Scott as hinged \$2,374.00(Photo Ex) € 3,717
- 752 ★★ 1942, 5c-3fr Postage Dues, F.N.F.L. Overprint (Yvert TT57-TT66; Scott J58-J67). Mint N.H., outstanding centering throughout, bright colors, Very Fine-Extremely Fine, a pristine set, each signed Roumet, Scott as hinged \$753.50(Photo Ex) € 1,190



- 753 ★★ 1942, 2fr Violet & Black, F.N.F.L. Overprint, Inverted Overprint (Yvert TT55a; Scott J45 var). Position 13, Mint N.H., relatively well-centered, deep rich color on fresh paper, Very Fine, a scarce Postage Due error, only 25 examples printed, signed Calves and Roumet, unlisted in Scott..... € 2,800

753



- 754 ★★ 1942, 20c Bister Brown & Lilac Brown, Parcel Post, F.N.F.L. Overprint (Yvert CP5; Scott Q5). Position 20, Mint N.H., magnificent centering amid particularly wide and balanced margins, strong colors, Extremely Fine, a gem example and only 240 printed, signed Bloch and Calves, with 2012 Roumet certificate, Scott as hinged \$1,100.00 € 1,820
- 755 ★ St. Pierre & Miquelon Impressive Unused Collection, 1885-1992. In an album, from 1885 Issue (Yvert 4) thru 1992, a few of the earlier sets are hinged but vast majority is Mint N.H. from 1910s onwards incl. some of the better sets of the 1930s, collection is virtually **complete** from this time with the exception of the 1942 F.N.F.L. overprints and a few early rarities, early material is of impressive quality and far better than that which is typically offered and mostly well-centered and particularly fresh, some Classic highlights are Yvert 4, 8-11, 18-34, 51-58 and TT1-TT9, incl. Back-of-Book such as Semi-Postals, Air Posts, Postage Due and Parcel Post, plus three errors (Yvert 118a, 176a and CP4a), the 1958-1992 period catalogues an **additional** \$2,435.00 in Scott from the period Yvert ends, mostly Very Fine or better, a fantastic collection and one of the nicest balances from the Dr. Killien collection, Yvert value(Website PDF) € 10,399
- 756 St. Pierre & Miquelon Used Collection. Incl. 1892 Navigation Issue (Yvert 59-77), 1939 Revolution Issue, a few better "France Libre" Overprints such as Yvert 234 and 244 and some with scarce "Langlade" octagon datestamps, a few in pairs to show the cancellation better, Yvert 281-284, 310-311 and some better Postage Dues incl. Yvert 57-66, no duplication present, Very Fine, Yvert value(Website PDF) € 4,418

ST. PIERRE AND MIQUELON COVERS

- 757 ✉ 1941, 10c-20fr on 90c "Noel 1941" F.N.F.L. Overprint in Red (Yvert 212A-231A; Scott 260-279). Complete set on four similarly addressed registered return receipt covers to New York, all tied by "Langlade, St. Pierre et Miquelon, 1-6 43" octagon datestamps, each with censor handstamp and one with censor tape at side, each with multiple New York backstamps, Very Fine, an incredibly rare set to find on covers, catalogued as used singles, Scott \$1,340.00(Photo Ex) € 1,420
- 758 ✉ 1942, 5c, 45c, 5fr, F.N.F.L. Overprint (Yvert 236, 238, 244; Scott 208A, 210, 216). Each tied by "St. Pierre et Miquelon, 24-8 42" circular datestamps on censored registered cover to New York, arrival backstamps, Very Fine, rare stamps to find on cover, 306 of 5c, 747 of 45c and 483 of 5fr printed, catalogue values as used singles, Scott \$1,925.00 € 2,300



759



760



761EX

- 759 ☒ 1942, 4c, 60c, 2fr, 2.25fr, F.N.F.L. Overprint (Yvert 248, 258, 268-269; Scott 224, 234, 244-245). Each tied by "St. Pierre et Miquelon, 24-8 42" circular datestamps on censored registered cover to New York, arrival backstamps, stamps particularly well-centered, Very Fine, an attractive cover with a scarce use of the 60c of which only 235 were printed, catalogue values as used singles, Scott \$1,050.00 € 1,345
- 760 ☒ 1942, 1fr+50c and 2.50fr+1fr Semi-Postals, "Oeuvres Sociales" and F.N.F.L. Overprint (Yvert 310-311; Scott B9-B10). Each value as a block of four, tied by strikes of "St. Pierre et Miquelon, 24-8 42" circular datestamps on censored registered cover to New York, arrival backstamps, stamps exceedingly well-centered, Very Fine, a handsome cover, catalogue values as used singles, Scott \$600.00 € 800
- 761 ☒ 1942, 5c-3fr Postage Dues, "Noel 1941" and "France Libre" F.N.F.L. Overprint (Yvert TT42-TT51, TT57-TT66; Scott J48-J57, J58-J67). Two similarly formatted and addressed covers with "St. Pierre et Miquelon, 27-4 42" circular datestamps addressed locally, one for each set, Very Fine, particularly scarce to find the key 3fr value on cover, catalogue values as used singles, Scott \$1,549.50 (Photo Ex) € 1,530
- 762 ☒ St. Pierre & Miquelon 1942 F.N.F.L. Postal History Balance. Eighteen covers total, incl. a wide range of 1942 uses incl. partial sets of "Noel 1941" in black, Exposition Issue incl. surcharges in blocks of four, Postage Dues, Semi-Postals and others, destinations to New York, Canada and locally, Very Fine, a nice range of these ever popular and sought after issues on cover which are surprisingly difficult to acquire let alone in a group this size, catalogue values as used singles, Scott \$4,332.50, Yvert value (Website PDF) € 4,698



763



765



766EX

- 763 ★★ **SENEGAL, 1942, 100fr Dark Red & Blue, Blue Omitted (C25 var; Yvert PA30a).** Mint N.H., well-centered, deep rich color, pristine and fresh, Very Fine, quite scarce and visually striking, Yvert value..... € 1,150
- 764 ★ **Senegal Unused Collection, 1892-1944.** Complete for the period incl. Back-of-Book Air Posts and Postage Dues, missing just a couple low-value Postage due stamps, some early material is hinged but large portion is Mint N.H., overall quality is of a higher level than normally expected with this colony incl. some of the more valuable sets and singles such as 1906 Issue and the first postage dues which have large margins, also with three errors (Yvert 96a, 112a, 147a), mostly Very Fine, Yvert value.....(Website PDF) € 3,441
- 765 ★ **SOMALI COAST, 1894, 1fr on 5fr Carmine (4; Yvert 4).** Original gum, lightly hinged, large balanced margins, fresh color and well-struck surcharge, Very Fine, a choice example, signed Bloch, Yvert €840..... 725.00
- 766 ★★ **SOMALI COAST, 1938-40, 5fr-20fr Pictorials, Center Omitted (176-178 vars; Yvert 167a-169a).** Mint N.H., well-centered, radiant colors on each, fresh and Very Fine, a seldom offered trio of these very visual errors with center omitted, Yvert value ..(Photo Ex) 1,920.00



767

- 767 ★★ **SOMALI COAST, 1943, 70c Light Violet, “French Libre” Overprint, Overprint Inverted (208a; Yvert 218a).** Mint N.H., wonderfully well-centered, bright color on fresh paper, Very Fine, Yvert €480, Scott Retail as hinged 275.00

- 768 ★★ **SOMALI COAST, 1943, 20fr Green, Value Omitted (237 var; Yvert 247a).** Mint N.H., impeccably centered amid balanced margins, deep rich color on pristine paper, Extremely Fine, a surprisingly elusive error, signed A. Brun and Calves, Yvert value..... € 1,265



768

- 769 ★ **Somali Coast, Obock and Afars and Issas Exceptional Unused Collection Balances, 1892-1967.** Obock from Navigation Issue missing only a few stamps for completion for period, Somali Coast which incl. Djibouti predominately complete from 1902 Issue onwards thru 1967 which also incl. the "French Libre" overprints, earlier period missing a few rarities, Afars and Issas which appears complete thru 1977, each area has Back-of-Book with Semi-Postals, Air Posts and Postage Dues, even incl. nine scarce Somali Coast errors which are Yvert 39b, 44a, 46a, 65a, 146a, 235a, 256a-256b and 260a, a surprising portion of the collections are **Mint N.H.** with lightly hinged material confined to early Obock and Djibouti periods, overall condition is far superior to that which is often seen with imperforates having large balanced margins and perforated stamps particularly well-centered, fresh colors throughout, mostly Very Fine, highly desirable collection balances which would take an enormous amount of effort to recreate over the course of many years, Yvert value(Website PDF) € 8,311
- 770 ★ **Togo Unused Collection, 1916-1960.** Complete thru this period, nearly all Mint N.H. except for the couple issues which normally come with tropicalized original gum (far less severe than usually seen), incl. Back-of-Book Issues of Semi-Postals, Air Posts and Postage Dues, a few errors as well such as Yvert 101a and 230a-232a, additional Scott \$101.30 in catalogue from period in which Yvert ends, mainly Very Fine, Yvert value(Website PDF) € 1,421

TUNISIA

- 771 ★★ **1902, 25c on 15c Blue, Double Surcharge (28 var; Yvert 28a, Maury 28b).** Mint N.H., incredibly fresh color on pristine paper, Fine, a tremendous rarity in never hinged condition and **one of only a few unused examples reported**, ex Pearls of Arabia, with 2009 du Vachat certificate, listed but unpriced in Yvert, Maury value ... € 1,150



771



772

- 772 ★ **1906-26, 1fr Red & Dark Brown, Center Omitted (52 var; Yvert 39Aa).** Lightly hinged, exceedingly well-centered amid particularly wide margins, brilliant color, pinpoint thin speck, Very Fine appearance, a rare and striking error, Yvert value € 2,200



773EX



774EX

- 773 ★ 1923-25, 10c on 5c to 50c on 25c Surcharges, Errors (70a-70c, 71a, 73a-73b; Yvert 96a-96c, 97a, 99a-99b). Mint N.H. or lightly hinged, incl. double on 10c, 20c and 50c, inverted on 10c and 50c and double, one inverted on 5c, attractive group of these errors, 10c double with trivial corner crease, Very Fine, a few signed A. Brun, Yvert €1,350 (Photo Ex) 1,045.00
- 774 ★ 1944, 1.50fr+2fr Brown, 3fr+4fr Red Orange, Value Omitted (B78B var, B78D var; Yvert 246a, 248a). Lightly hinged, well-centered, bold colors, Very Fine, the value omitted is only known on these two denominations, both signed A. Brun, Yvert value..... (Photo Ex) € 560

- 775 ★ 1919, 30c on 35c Olive Green & Brown, Errors (C1a-C1d; Yvert PA1a-PA1d). Each Mint N.H. except double, one inverted is lightly hinged (signed A. Brun), mostly well-centered group, fresh colors, Very Fine, an elusive group of the listed errors, Yvert €1,290 (Photo Ex) 1,055.00



775EX



776

- 776 ★★ 1945, 1.50fr+3.50fr Violet, Unissued France Air Post with "Tunisia" Overprint (Maury 288A). Mint N.H., well-centered, bold color, well-incised impression on fresh paper, Very Fine, an incredibly rare unissued stamp which Maury gives a designation of "RRR", signed J.F. Brun and Calves..... E. 750-1,000

- 777 ★ **Tunisia Unused Collection, 1888-1956.** Nearly complete incl. Coat of Arms issues to 5fr, predominately Mint N.H. from 1906 Issue onwards, earlier material with some Mint N.H., incl. Back-of-Book such as 1915-23 Semi-Postal Surcharges, Air Posts, Postage Dues incl. perforated "T" and Pre-Oblits, even a few errors such as Yvert 183a, 184a and Maury 213a, the overall quality exceeds expectations with much of the material with excellent centering and fresh colors, the collection underwent constant upgrading over the course of many years to select only the finest attainable quality, mostly Very Fine-Extremely Fine, Yvert value..... (Website PDF) € 6,919



778

- 778 ★ **UBANGI-SHARI, 1924-33, 2fr Green & Red, “Oubangui Chari” Omitted (71a; Yvert 61a).** H.r., well-centered, incredibly fresh colors on bright white paper, minute thin, Very Fine, signed Calves, Yvert €1,500 1,875.00

- 779 ★ **UBANGI-SHARI, 1924-33, 2fr Green & Red, Double “Oubangui Chari” Overprint (71 var; Yvert 61c).** Lightly hinged, incredibly centered, bright fresh colors on pristine paper, Very Fine and choice, ex Wyer, signed Calves (twice), Yvert value € 1,400



779

- 780 ★ **Ubangi-Shari Unused Collection, 1915-1960.** Appearing complete, Mint N.H. from 1922 Issue onwards, earlier material mostly lightly hinged, incl. Back-of-Book, even a few errors such as Yvert 44a-44b, 46a, 57b (with Behr certificate) and 68a, surprisingly fresh overall, Very Fine-Extremely Fine, Yvert value(Website PDF) € 1,888

- 781 ★ **WALLIS & FUTUNA ISLANDS, 1927, 1.50fr on 1fr Deep Blue on Blue, Surcharge Omitted (39b; Yvert 36a).** Hinged, bright and fresh color, Very Fine, signed Roumet, Yvert €350 290.00



781



782

- 782 ★ **WALLIS & FUTUNA ISLANDS, 1927, 3fr on 5fr Red Violet, Surcharge Omitted (40a; Yvert 37a).** Lightly hinged, bold color, Very Fine, with 2014 Behr certificate, Yvert €350 240.00



783

- 783 ★ **WALLIS & FUTUNA ISLANDS, 1927, 3fr on 5fr Red Violet, Double Surcharge (40b; Yvert 37b).** Lightly hinged, well-centered, bright color, Very Fine, ex Wyer, Yvert €420 325.00



784

- 784 ★★ **WALLIS & FUTUNA ISLANDS, 1938, 35c Prussian Green & Dark Green, Overprint Omitted (53a; Yvert 51Aa).** Mint N.H., well-centered, strong colors, Very Fine, ex Wyer, Yvert €325, Scott Retail as hinged... 200.00

- 785 ★ **Wallis & Futuna Islands Unused Collection, 1920-1992.** Largely complete incl. some better singles and sets such as the “France Libre” overprints, with Back-of-Book such as Air Posts and Postage Dues, predominately Mint N.H., some earlier hinged and a few stamps with typical colonial gum, incl. one error of Yvert 1c, remarkably fresh throughout with most items in better condition than typically offered, mainly Very Fine, a lovely collection of this intriguing group of islands, Yvert value(Website PDF) € 5,645

END OF SESSION TWO

Live Internet Bidding at Siegel Auctions

BIDDING FROM YOUR COMPUTER LETS YOU BE PART OF THE LIVE AUCTION FROM ANYWHERE IN THE WORLD!

There's NO SUBSTITUTE for following the auction in real time.
Live Internet Bidding lets you bid and buy as though you were right there in the saleroom.
And it's easy.

This step-by-step guide will instruct you how to register, set your browser and use the bidding interface.

Start by following the simple steps to become a registered Live Internet Bidder.
Once you've been approved for bidding, you can listen to the auction and place bids with the click of a mouse.

Registering with STAMP AUCTION NETWORK & SIEGEL AUCTION GALLERIES

Live Internet Bidding is managed by Stamp Auction Network (SAN).
To bid, you must be registered and approved by *both* SAN and Siegel.
To decide what you need to do, choose the description below that best fits you.



I've already registered with SAN and have been approved by Siegel for internet bidding.

Live Internet Bidding works by allowing registered bidders to observe and place bids.

Live Internet Bidding will work with any browser on both PC and Mac operating systems.

Before bidding by internet for the first time, we recommend finding a sale in progress and listening to the public broadcast or logging in as a registered bidder. This will help you develop a feel for the sale tempo and bidding interface.

I'm a Siegel client, but I'm not registered with SAN.
Go to stampauctionnetwork.com/siegel and click on "Register" at the top. Check the box for Robert A. Siegel Auction Galleries (under "R") and submit the form, indicating you are a Siegel client. Once registered at SAN, you're ready for internet bidding.

I've bid through SAN before, but this is the first time I've bid in a Siegel sale.
Then you just need to be approved by Siegel. Go to stampauctionnetwork.com/siegel and click on "Update Registration" at the top. Your SAN account information will be sent to us for approval (you might be asked for other trade references). Once approved by Siegel for bidding, you're ready for internet bidding.

I've never bid with Siegel, nor registered with SAN.
Go to stampauctionnetwork.com/siegel and click on "Register" at the top. Check the box for Robert A. Siegel Auction Galleries (under "R") and submit the form **with your trade references** (please, no family members or credit card companies as references). Once registered at SAN and approved by Siegel for bidding, you're ready for internet bidding.

Log on to the auction at stampauctionnetwork.com/siegel.

You can also log on at siegelauctions.com

When you're logged on as a Live Internet Bidder, the bidding interface shows a photo and description of the lot, the current bid (and your bidding status), options for placing competitive bids and buttons with bid increments.

- After you click on a bid amount, the auctioneer is immediately notified of your bid.
- Retracting a bid is usually not acceptable, so please bid carefully.
- If you bid and then decide to stop, the "Pass" button will tell the auctioneer you are no longer bidding.
- You can send messages to the auctioneer (for example, a request for extension).
- You can track prior realizations from the bidding screen.



"System Down" or "Lost Connection" events do occasionally happen.

If you have any problems with Live Internet Bidding please call **212-753-6421** for immediate assistance.

SESSION THREE (LOTS 786-986)
THURSDAY, DECEMBER 10, 2015, AT 10:00 A.M.

WORLDWIDE STAMPS AND POSTAL HISTORY

GREAT BRITAIN



786 backstamp



786

- 786 ☒ **1840, 1p Black, Mulready (U1).** Stereo A140, cancelled by red Maltese Cross, on reverse is “B My-6 1840” **First Day datestamp**, red diamond May 7 datestamp, and May 8 receiver from (New) Ross, Ireland, some minor edgewear and faint soiling
VERY FINE APPEARANCE. A RARE EXAMPLE OF THE ONE-PENNY MULREADY USED ON THE FIRST DAY OF ISSUE.

SG Specialized value from £18,000 E. 1,500-2,000

- 787 ★ **1840, 1p Black (1; SG 2).** Lettered T-D, original gum, large to full margins all around, strong color, crisp impression, couple of small filled in thin spots, Very Fine appearance, a rare original gum example of the Penny Black, with 1983 P.F. certificate, SG £12,500 11,000.00



787

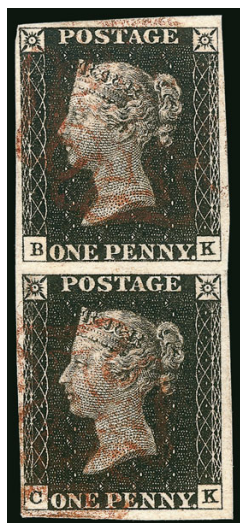

788



789



790

- 788 **1840, 1p Black (1; SG 2).** Vertical pair, lettered B-K/C-K, mostly large margins all around, intense shade and proof-like impression on fresh paper, light red Maltese Cross cancels, Very Fine and choice pair, SG Specialised £1,200..... 1,250.00
- 789 ★ **1841, 1p Red Brown on Bluish (3; SG 8a).** Lettered J-G, original gum, large margins to full, brilliant color on especially blued paper, Very Fine, SG £700..... 625.00
- 790 ★ **1841, 2p Pale Blue (4a; SG 13).** Lettered M-K, large part original gum, margins large to clear at left, fresh color and sharp impression, Very Fine, a scarce unused example, with 1981 P.F. certificate, SG £9,500 6,000.00



791

- 791 ☒ **1847, 1sh Pale Green (5; SG 54).** Horizontal pair and single, used with 1841 1p Red Brown (3) and 2p Blue (4) horizontal strip of three, tied by barred numeral "466" cancels on 1849 folded letter to **Quebec, Canada**, Liverpool Aug. 25, 1849 departure backstamp, "per Niagara" directive, 1sh pair with pre-used scissor cut along center between stamps (just touching right stamp), Fine, a presentable and interesting franking to a scarce destination E. 1,000-1,500



792

- 792 ★ **1854, 10p Red Brown (6; SG 57).** Die 4, full original gum, lightly hinged, large balanced margins all around, strong color and bold embossing

EXTREMELY FINE. A RARELY OFFERED ORIGINAL-GUM EXAMPLE OF THE 10-PENCE RED BROWN EMBOSSED ISSUE.

The Embossed Issue is particularly notorious for having tight margins between stamps. An original gum example such as this is particularly rare to come by.

SG £13,000 11,500.00

- 793 (★) **1854, 6p Red Violet, Embossed (7; SG 60).** Unused (no gum), full margins at right and bottom, clear at left and just touching at top, deep rich color

FINE. A SCARCE UNUSED EXAMPLE OF THE 6-PENCE RED VIOLET EMBOSSED ISSUE.

With 1986 R.P.S. certificate (as Purple). SG £18,500 18,000.00



793



794

- 794 (★) **1854, 6p Dull Violet, Embossed (7a; SG 59).** Unused (no gum), tremendous margins all around incl. part of adjoining stamp at top, wonderfully rich color, strong embossing
EXTREMELY FINE. A SPECTACULAR CHOICE EXAMPLE OF THE 6-PENCE DULL VIOLET EMBOSSED ISSUE. EASILY ONE OF THE FINEST EXAMPLES WE HAVE SEEN OFFERED.

The Embossed Issue is notorious for producing narrowly margined stamps. Unused examples are difficult enough to obtain with clear margins all around, let alone an example featuring such massive margins. SG £18,500 18,000.00



796

797

798

795

- 795 ☒ **1856, 1sh Green (28; SG 71).** Horizontal pair with singles of 1858-69 2p Deep Blue (29; SG 45) and 1862 3p Pale Rose (37; SG 76), all tied by "Paisley AU 16, 62" circular datestamp and barred "277" cancel on folded letter to **San Francisco Cal.**, red San Francisco Paid arrival circular datestamp, mild crease slightly affecting right 1sh, otherwise Very Fine, an attractive and colorful usage, sent via the Cunard Line on the *Persia* and then overland to San Francisco..... E. 400-500
- 796 ★ **1858-69, 2p Blue (29a; SG 45).** Lettered N-D, plate 7, original gum, bold color, Fine, SG £2,000 1,600.00
- 797 ★ **1870, 1 1/2p Lake Red (32a; SG 52).** Plate 1, lettered S-K, original gum, minor h.r., deep rich color, Very Fine, SG £725..... 725.00
- 798 ★ **1864, 1p Rose Red (33; SG 44).** Lettered G-D, **plate 225**, part original gum, fresh color, Fine and scarce, Plate 225 is the rarest of the regularly issued plates for the 1864 1p Red, SG £3,200 3,300.00



799



800



801

- 799 ☒ **1864, 1p Rose Red (33; SG 43).** Plate 196, lettered N-H, tied by London Oct. 10, 1877 duplex on J. Valentine's **Ocean Penny Postage illustrated propaganda design** cover (State 5), sent to Newbury (Oct. 11 backstamp), cover with small tear at top and some minor edge soiling, otherwise a Very Fine example of this desirable illustration E. 750-1,000
- 800 ★ **1873, 6p Gray (60; SG 125).** Lettered O-C, plate 12, original gum, fresh color, Fine, SG £1,900 1,900.00
- 801 ★ **1873-80, 3p Rose (61; SG 144).** Lettered O-D, plate 19, original gum, mild h.r., incredibly wide margins incl. bottom sheet selvage with "10 Shillings, per Sheet of 40." inscription, wonderfully fresh color, Fine, an attractive Jumbo example, SG £450 425.00



802

- 802 ★ **1876, 8p Brown Lilac (72; SG 156a).** Plate 1, lettered E-D, original gum which the certificate calls "sweated" with which we disagree and believe to be lightly hinged, perfs clear design at top and just touching at left, wonderfully rich color and well-incised impression VERY FINE. A RARE EXAMPLE OF THE UNISSUED 1876 PLATE ONE 8-PENCE BROWN LILAC. ONE OF THE KEY RARITIES OF THE SURFACE PRINTED ISSUES.

The 8-Pence stamp was originally printed in Brown Lilac, but it was never issued to post offices. All but a tiny number were destroyed. Of the surviving copies, all have the perfs cutting the design at top and/or left to varying degrees. The 8-Pence stamp was then printed in Orange instead.

With 1991 B.P.A. certificate. SG £9,750 11,750.00



- 803 1882-83, £1 Brown Lilac (92a; SG 136). Plate 1, lettered B-E, clear "Crewe MR 15 84" circular datestamps, well-centered, light crease along top perfs, Very Fine appearance, a rarely offered £1 high value stamp which is often seen with small faults, SG £9,000..... 9,250.00
- 804 ★ 1883, 2sh6p Lilac (96; SG 178). Lettered H-F, with selvage at top, original gum, minor h.r., fresh color, well-centered, Very Fine, SG £600..... 625.00
- 805 (★) 1883, 2sh6p Deep Lilac (96 var; SG 179). Unused (regummed), excellent centering, rich color, Extremely Fine, SG value..... £ 825
- 806 1891, £1 Green (124; SG 212). Oval registry cancels, rich color, faint surface rub at bottom left, otherwise Very Fine, SG £800..... 800.00
- 807 ★ 1911, ½p Very Deep Green, Die 1B (151 var; SG 325 var; SG Specialised N2(7)). Lightly hinged, excellent rich color in this distinctive shade, Fine, a very elusive color variety, ex Gibraltar, with 1975 R.P.S. certificate, SG Specialised value £ 650
- 808 ★ 1913, 10sh Indigo Blue, Seahorse (175; SG 402). Lightly hinged, intense rich color and a sharp impression, full perforations, Very Fine and choice, ex Gibraltar, SG £1,200 . 1,000.00
- 809 ★ 1929, £1 Black, Postal Congress (209; SG 438). Very lightly hinged, rich shade on fresh paper, Very Fine, SG £750 800.00
- 810 ★ 1929, £1 Black, Postal Congress (209; SG 438). Lightly hinged, bright and fresh, Very Fine, SG £750 800.00
- 811 1929, £1 Black, Postal Congress (209; SG 438). Neat 1938 oval cancels, fresh shade, Very Fine, SG £550 800.00



812

- 812 (★) **1840, 1p “V.R.” Official (O1, SG V1).** Lettered G-B, unused (no gum), large balanced margins all around, rich shade and a crisp detailed impression, thin

VERY FINE APPEARANCE. AN ATTRACTIVE EXAMPLE OF THE RARE “V.R.” OFFICIAL. ONE OF THE IMPORTANT RARITIES OF GREAT BRITAIN.

These “V.R.” stamps were never officially placed into use despite being created for official correspondence. Although a small number went through the mails as an oversight by postal employees. Additionally, some examples were used by Rowland Hill to experiment with cancellations.

With 1984 Friedl certificate. SG £32,000. 35,000.00



813



814

- 813 ★ **1902, 1sh Carmine Rose & Green Govt. Parcels Official (O43; SG O78).** H.r., attractive colors, a Fine example of this scarce Official, with 2015 B.P.A. certificate, SG £1,350 1,300.00

- 814 **OFFICES IN MOROCCO, 1898, 10c Carmine Rose, Double Overprint (2b; SG 2ea).** Clear doubling of the overprint, light circular datestamps, well-centered, fresh color, Very Fine, a scarce example to find used which is unpriced in Scott or Stanley Gibbons, catalogue values as unused, SG £750 625.00



- 815 ☒ **Used in Argentina, 1867-68, 5c Vermilion (20).** Tied by "Buenos Aires 14 AGO, 71" circular datestamp, **used with Great Britain 1860-73 1p Rose Red Pl. 103, 4p Vermilion Pl. 12, 1sh Green Pl. 15 (A4, A12, A26; SG Z2, Z9, Z25)** and tied by barred "B32" numeral cancel on folded letter **to Malaga, Spain**, red "4R" and "Insufficiently Paid 6" oval handstamps, Buenos Aires departure, London transit and Malaga arrival backstamps, Very Fine, a rare and desirable three-color Great Britain used abroad combination franking, signed A. Diena E. 1,000-1,500
- 816 ☒ **Used in Argentina, 1860-73, 2p Blue, 3p Rose (Pl. 8), 1sh Green (Pl. 6) (A6, A9, A26; SG Z3, Z6, Z25).** Singles of each, tied by bold barred "B32" with "Buenos Ayres JA 14, 1873" departure circular datestamp on reverse on cover **to Carbia, Spain**, London Paid transit, Very Fine, a scarce three-color franking..... E. 400-500
- 817 **Used in Fernando Po, 1874-77, 6p Gray (A4; SG Z3).** Lettered T-E, plate 15, well-struck barred "247" cancel of **Fernando Po**, additional light red cancel, reperforated, Very Fine strike, an enormously rare British used abroad cancel which has only recently been priced in Stanley Gibbons and the first example we have seen, unpriced in Scott, SG value..... £ 1,800
- 818 ☒ **Used in Gibraltar, 1858-69, 2p Blue (A21; SG Z22).** Plate 14, tied by barred "A26" and "Gibraltar DE 18 74" circular datestamp on cover **to Genoa, Italy**, postage due charged upon arrival with Italy 40c Postage Due stamp and tied by Genoa Dec. 27 circular datestamp with additional strike, straightline "Con Bastim. Mercant" (by merchant ship) handstamp, Very Fine, a particularly attractive cover..... E. 200-300
- 819 ☒ **Used in Peru, 1868, 1d Green (14).** Large balanced margins, **used with Great Britain 3p (Pl. 6), 6p (Pl. 9) and 9p stamps**, all tied by barred "C38" in oval of the British Post Office in Callao on folded cover **to Liverpool**, Callao Jul. 27, 1872 departure circular datestamp and Liverpool arrival backstamps, Very Fine, a surprisingly handsome and choice use E. 750-1,000

BRITISH COMMONWEALTH



820EX

820 E

BRITISH COMMONWEALTH, 1880s De La Rue Queen Victoria Ink Recipe Dummies. Total of 46 examples affixed to six documents as either singles or vertical pairs and inscribed "De La Rue & Co., London", three of the documents are **original ledgers** while the other three are photocopies of the reverse of the ledger and color copied for presentation purposes, ledger inscriptions indicate colors, denomination and usages for Sudan Postage and Military Telegraph, Egypt Service of State and Postage (colors of the Fourth Issue), Cape "Letter Card" and "News", "Sihri Garhwall" (appears to be of Indian relation)

FINE. A RARE SET OF DE LA RUE QUEEN VICTORIA INK RECIPE DUMMIES, ESPECIALLY SO ON ORIGINAL LEDGERS.

A wonderful addition to any British Commonwealth Collection.....
.....(Photo Ex) E. 2,000-3,000

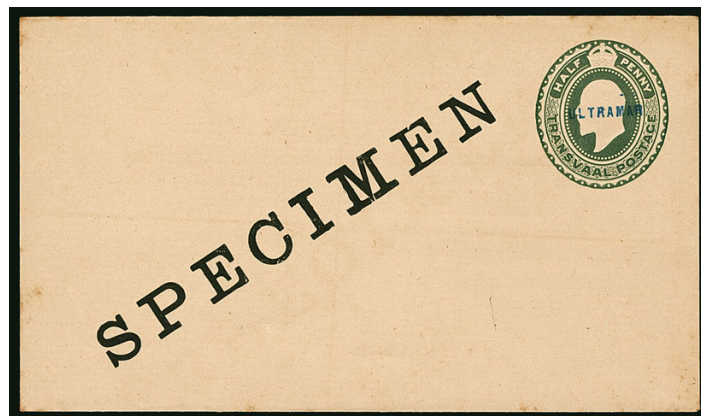

821EX

821 ☒ **BRITISH COMMONWEALTH, 1890-1920s, Postal Cards and Stationery, "Ultramar" or "Colonias" Specimen.** Five, two 1p postal cards with picture scenes from Cape of Good Hope, one 1p card (small nick) and one 1p stationery ("Colonias" overprint) from Sierra Leone, and 1p stationery from Transvaal, all but Cape also with large "Specimen" overprint, couple slightly toned as usual, Fine, these were distributed by the UPU for postal archives of Portuguese Colonies.....(Photo Ex) E. 500-750

AUSTRALIAN STATES
NEW SOUTH WALES



- 822 ☒ **1850, 1p Red (1; SG 3).** Horizontal pair with full to large margins except in at top left, tied by oval grid on folded letter to Port Stephen, "Sydney New South Wales Dec 12, 1850" crown-circle backstamp, a couple light vertical file folds, one affects the right stamp, otherwise Fine E. 400-500
- 823 ☒ **1850, 1p Carmine (1c; SG 2).** Horizontal pair with full to large margins all around, rich color and a sharp impression, tied by light grid cancels on folded letter to Sydney, Cooma backstamp and "Sydney New South Wales Au 8 1851" crown-circle datestamp, cover with two vertical file folds not affecting stamps (one ends in small tear at top), otherwise a Very Fine inland-rate cover E. 1,000-1,500



- 824 ☒ **1850, 1p Carmine Red on Grayish Paper (2c; SG 12).** Three singles, with three to four margins, tied by oval grids on 1851 folded letter from Sydney to **Longton, England**, red "Sydney Paid Ship Letter Ap 5 1851" crown-circle datestamp, manuscript *per first Ship*, red British receiving backstamp and ms. "8" (pence) due on arrival, cover with some trivial soiling at bottom right
- VERY FINE AND RARE USE OF THREE 1-PENNY STAMPS PREPAYING THE 3-PENCE SHIP-LETTER RATE.
- Reportedly less than five such franked covers exist..... E. 3,000-4,000



- 825 ☒ **1850, 2p Blue on Yellowish Paper, Plate I, Late Impression (3; SG 17).** Four large margins, tied by light oval grid on cover to Port Stephens, "Sydney New South Wales ? 24 1850" crown-circle datestamp on reverse, cover with small faults in the top left and bottom right corners, stamp is Very Fine and choice E. 400-500
- 826 ☒ **1850, 2p Gray Blue on Yellowish Paper, Plate I, Intermediate Impression (3d; SG 16b).** Two singles, both with four large margins, tied by "26" in oval grids on folded cover from Shoalhaven to Sydney, "Sydney New South Wales Ap 6 1850" crown-circle datestamp on reverse, another faint datestamp
VERY FINE. A HANDSOME AND RARE INLAND DOUBLE-RATE COVER.
Double-rate covers with the early 2p stamps are rarely encountered..... E. 2,000-3,000
- 827 ☒ **1850, 3p Yellow Green (9; SG 42).** Three large margins, tied by oval grid on 1852 folded letter from Sydney to Liverpool, England, and redirected, sharp strike of "Ship Letter Au 12 1852 Sydney" crown-circle datestamp on back, manuscript directive "per Clifton", manuscript "8" pence due, Liverpool backstamps, cover with small tear at top and light soiling, Fine and scarce use..... E. 400-500
- 828 **1853, 2p Blue, Plate II, "Waes" Variety (15a; SG 61a).** Tied on piece by light cancel, large balanced margins all around, rich color and a sharp impression, Very Fine and choice, SG £450..... 550.00



- 829 ☒ **1856, (6p) Vermilion & Blue, Registration (F2; SG 102).** Large margins, bright colors, used with 1856, 2p Blue (33; SG 112), tied by "81" oval grids, "REGISTERED/WARWICK" two-line handstamp on blue Apr. 1857 folded cover to Ipswich, backstamps of Warwick, Drayton and Ipswich offices, Very Fine, rare use within Moreton Bay District (Queensland) E. 1,500-2,000
- 830 ☒ **1856, (6p) Vermilion & Blue, Registration (F2; SG 102).** Used with pair 1856 3p Green (34; SG 115), on 1858 cover from Raymond Terrace to **Royston, England**, stamps tied by light "57" in ray, red London oval registry cancel also ties 3p stamp, ms. "6" due, Raymond Terrace, Sydney and Royston backstamps, Fine, a rare use of the Registration stamp to England E. 1,000-1,500
- 831 ☒ **1860, 6p Orange & Blue, Registration, Perf 12 (F3; SG 119).** Used with 1856 2p Blue (33; SG 114) on 1860 folded cover from Drayton (Queensland) to Tenterfield, "REGISTERED/DRAYTON" straightline, stamps tied by light "87" in ray, Drayton and Tenterfield backstamps, Fine, a rare combination of an imperforate stamp with the perforated Registration stamp, we are aware of only one other such cover, the ex Robert Horley Taylor example, with the cover offered here in far superior condition to the Taylor cover..... E. 750-1,000
- 832 ☒ **SOUTH AUSTRALIA, 1856-59, 1p Deep Yellow Green, 2p Pale Red, 6p Slate Blue (5, 7-8; SG 6, 9-10).** Singles of each, margins clear to touching, tied by blue "Paid Adelaide MY 18, 1859" circular datestamps on cover to Banbury, England, manuscript "per Contract packet to Suez and overland" directive, arrival backstamp, Fine, an uncommon three color franking E. 300-400



835 and enclosure

- 833 ☒ **TASMANIA, 1855, 4p Dull Orange, Plate II (2b; SG 11).** Single with four full to large margins tied by “60” in oval grid on folded cover to Sydney, red diamond shaped “Post Office Launceston 28 Aug 29 1855” handstamp, blue merchant’s oval corner card, “Sydney Ship Letter B Se 4 1855” backstamp, the stamp has an inconsequential flaw in the bottom left corner, otherwise Very Fine..... E. 300-400
- 834 ☒ **TASMANIA, 1870s-1900s, Postal Reply Card and Letter Card, “Ultramar” Specimen.** Two, one is reply side of 1p on ½p postal card cancelled Jan. 31, 1906 with “Ultramar” in violet, the other is 2p Letter Card (sealed) with design on reverse and large “Specimen” handstamp, small gum stain at top right, Fine, these were distributed by the UPU for postal archives of Portuguese Colonies.....(Photo Ex) E. 150-200
- 835 ☒ **VICTORIA, Melbourne to London Stampless Letter.** Folded letter datelined “Melbourne 16th Decr. 1846” and addressed to **London, England**, endorsed “*pr William Wilson*” at top, red “Ship Letter Melbourne JA 12, 1847” backstamp, Liverpool transit, also with bill of Exchange from Bank of Australasia, some minor wear, Very Fine E. 300-400



836

- 836 ✉ **VICTORIA, 1850, 2p Lilac, Type I, First Printing (5; SG 2).** Select single with large margins to clear, cancelled by Butterfly cancel "3" of Seymour on 1850 folded cover to Melbourne, departure Mar. 31 and arrival Apr. 1 backstamps, slight aesthetic restoration to address at center

VERY FINE. ONE OF A MERE 13 COVERS BEARING THIS PRINTING OF THE 2-PENCE LILAC "HALF-LENGTH" OF WHICH THIS IS THE FINEST KNOWN.

All recorded covers went at the single inland rate. Ex Wawn, Burrus, Baetgen, Perry and Barwis. With 1997 R.P.S.V. certificate. E. 3,000-4,000



838

- 837 ✉ **VICTORIA, 1894 Postal Card Cut Squares on Cover.** 1p Violet Brown, 1p Orange Brown and 1/2p Rose postal card cut squares illegally used but accepted, affixed and tied by "Melbourne AP 2 94" duplex cancels on cover to Pittsburgh Pa., arrival backstamp, Very Fine, an unusual cover E. 200-300

- 838 **WESTERN AUSTRALIA, 1854, 4p Pale Blue (3; SG 3).** Cancelled by "6" of Albany, large margins all around incl. part of the adjoining stamp's frameline at bottom, sharp impression, Extremely Fine, SG £200 275.00

- 839 ✉ **WESTERN AUSTRALIA, 1882, 1p, 3p, 6p, 1sh Postal-Fiscals (AR3, AR5-AR7; SG F11, F13-F15).** Horizontal pair of 1p, singles of others, tied by light strikes of Perth duplex cancels on registered 1894 cover to New York, "R" in circle handstamp and red manuscript, New York arrival backstamp, Very Fine and rare E. 1,000-1,500

AUSTRALIA KANGAROO SPECIMENS
ARRANGED ACCORDING TO THE BRUSDEN-WHITE CATALOGUE



- 840 田 1932, 10sh Gray and Pink, “SPECIMEN” Type D Overprint (BW 50xf). Block of four, with the bottom right stamp being the fox-faced kangaroo variety, top pair lightly hinged, bottom pair Mint N.H., strong colors, Fine-Very Fine, a scarce specimen block of four, especially desirable containing the listed vignette plate variety, ex Goldfarm A\$ 1,000
- 841 S 1924, £1 Gray, “SPECIMEN” Type C Overprint (BW 53xb). Very lightly hinged, virtually perfect centering, strong fresh color, Extremely Fine, ex Goldfarm..... A\$ 375
- 842 S 1924, £1 Gray, “SPECIMEN” Type C2 Overprint, with Shaved “P” Variety (BW 53xf). Relatively lightly hinged, well-centered, deep color, gum just slightly toned, Very Fine, ex Goldfarm .. A\$ 1,000
- 843 S 1924, £2 Purple Black and Rose, “SPECIMEN” Type B Overprint (BW 56Cx). H.r., attractively centered, deep luxuriant colors, Very Fine, ex Goldfarm A\$ 500
- 844 S 1924, £2 Purple Black and Rose, “SPECIMEN” Type C Overprint (BW 56Cxb). Lightly hinged, well-centered, deep luxuriant colors, Very Fine, ex Goldfarm..... A\$ 375
- 845 S 1924, £2 Purple Black and Rose, “SPECIMEN” Type C1 Overprint, with Damaged “C” in “SPECIMEN” (BW 56Cxd). H.r., strong colors, fairly well-centered, gum just faintly toned, Fine and scarce, ex Goldfarm A\$ 1,000
- 846 S 1924, £2 Purple Black and Rose, “SPECIMEN” Type C2 Overprint, with Shaved “P” Variety (BW 56Cxf). H.r., gum just slightly disturbed, particularly well-centered, rich colors, Very Fine, ex Goldfarm..... A\$ 1,000
- 847 S 1924, £2 Purple Black and Rose, White Flaw in Bight Variety, “SPECIMEN” Type B Overprint (BW 56(D)f/x). Lightly hinged, quite well-centered within large margins, bright and fresh, Very Fine, an especially scarce “SPECIMEN” being on a listed duty plate variety, ex Goldfarm. A\$ 500
- 848 S 1929, 10sh Gray and Pale Pink, “SPECIMEN” Type C Overprint (BW 49x). Lightly hinged, quite fresh, nicely centered, Very Fine, ex Goldfarm A\$ 375
- 849 S 1929, £2 Gray and Rose Crimson, Broken Coast in Bight Variety, “SPECIMEN” Type D Overprint (BW 57(D)r/x). Very lightly hinged, strong rich colors, Fine, especially scarce having this listed duty plate variety, ex Goldfarm A\$ 900

- 850 ★ **1919, £2 Deep Rose & Black (58; SG 45).** Lightly hinged, strong color, just the faintest trace of a toned spot in the right margin, otherwise Very Fine, SG £4750 7,000.00



850



- 851 **1930, £2 Dull Red & Black (102; SG 114).** Light portion of a circular datestamp which is most uncharacteristic of the Two-Pound Kangaroo, lovely rich color, Very Fine and choice, SG £700..... 925.00
- 852 ★ **1934, £2 Kangaroo (129; SG 138).** Lightly hinged, fresh colors, Fine, SG £4,000 . 4,500.00
- 853 ☒ **1910s, 1p King George V Postal Card, “Ultramar” Specimen.** Two with pictures of George VI and Elizabeth, with light “Ultramar” in violet, one card slight creases in corner, Fine, these were distributed by the UPU for postal archives of Portuguese Colonies.....(Photo Ex) E. 300-400
- 854 ☒ **1910s, 1p King George V Letter Card, “Ultramar” Specimen.** Sealed with picture of Queen’s Gardens in Perth on reverse, with “Ultramar” in violet, Fine, these were distributed by the UPU for postal archives of Portuguese Colonies..... E. 200-300
- 855 (★) **BAHAMAS, 1861, 4p Dull Rose (3; SG 5).** Unused (regummed), fresh color, certificate mentions tiny mark on top which is probably just a tiny natural inclusion, Fine, with 1930 R.P.S. and 2011 B.P.A. certificates, SG £1,400 1,800.00
- 856 **BAHAMAS, 1883, “Four Pence” on 6p Violet, Reversed Watermark (26 var; SG 45x).** Part original gum, deep color, Fine, with 1989 R.P.S. certificate not noting the watermark variety, SG £600, Scott Retail as normal stamp..... 725.00
- 857 ☒ **BARBADOS, 1849, Crowned Circle Handstamp in Red (A1; SG CC1).** Clear strike on 1853 cover to Philadelphia, Steamship 10 handstamp, Barbados, July 11, 1853 datestamp on reverse, St. Thomas transit of July 14, Very Fine, ex Harris, SG £475..... 525.00



- 858 **BARBADOS, 1859, 1sh Black Imperf, 1p Blue Pin-Perf 14 (9, 11; SG 12a, 14).** Tied on piece by barred oval cancel, fresh colors, Very Fine, ex Charlton Henry and Dale-Lichtenstein E. 200-300
- 859 **BARBADOS, 1878, 1p on Half of 5sh Dull Rose (57; SG 86).** Light cancel, tiny tear at left, Fine, with clear 2008 Brandon certificate, SG £650 850.00
- 860 **BARBADOS, 1878, 1p on Half of 5sh Dull Rose, Unsevered Pair (57a; SG 86b).** Strong color, a Fine example of this scarce unsevered pair, with 1931 R.P.S. certificate, SG £2,500 2,750.00
- 861 **BARBADOS, 1878, 1p on Half of 5sh Dull Rose, Small Surcharge (59; SG 88).** Lightly cancelled, Very Fine for this, the scarcest of 1878 Provisional types, ex Charlton Henry, Chapin and Sovereign, with 1961 P.F. and 2008 B.P.A. certificates, SG £1,000 . 1,175.00
- 862 ★ **BERMUDA, 1931, 2sh6p Black & Scarlet Vermilion on Deep Blue, Break Through Scroll (SG 89jd).** Position R 1/9, lightly hinged, exceptionally well-centered, deep intense colors, Extremely Fine, a scarce variety in choice condition, with 2015 B.P.A. certificate, SG value £ 550
- 863 ★ **BERMUDA, 1939, 5sh Pale Green & Red on Yellow, Perf 14 (125a var; SG 118a).** Position 47, showing large break in third leaf at left, lightly hinged, exceptionally well-centered, Extremely Fine, with 2004 Murray Payne certificate, SG value (without any premium for the plate variety)..... £ 375
- 864 ★★田 **BERMUDA, 1940, 12sh6p Orange & Gray, Perf 14 (127a; SG 120b).** Mint N.H. bottom left selvage block of four, positions 37-38/49-50, remarkably bright and fresh, exceedingly well-centered, Extremely Fine, SG £440, Scott Retail as hinged singles 440.00



- 865 **BRITISH GUIANA, 1852, 1c Black on Magenta (6; SG 9).** Large to huge margins all around, rich paper color that shows only the slightest hint of discoloration from rubbing, a few minor faults incl. a light horizontal crease, Extremely Fine appearance, in far better condition than the vast majority, as most have substantial surface rubbing, faults and repairs, SG £5,500 6,750.00

- 866 **BRITISH GUIANA, 1852, 4c Black on Blue (7; SG 10).** Large margins, strong paper color that shows some of the typical rubbing at top, pre-printing crease at top right, a few small faults, Very Fine appearance, in better condition than the majority, SG £12,000 10,500.00



867

- 867 ★ **BRITISH HONDURAS, 1888, 50c on 1sh Gray (25; SG 30).** Original gum, small h.r., fresh color, Fine, with 1961 R.P.S. certificate, SG £475..... 475.00

- 868 ★ **BRITISH HONDURAS, 1891, 5c on 3c on 3p Brown, "Five" and Bar Double (35a; SG 49b).** Original gum, lightly hinged, particularly strong doubling compared to other examples we have seen, rich color, Fine, with 1935 R.P.S. certificate, SG £375..... 450.00



868



869



870



871

- 869 **BUSHIRE, 1915, 3c Dark Green (N17; SG 17).** Setting II, position 4, tied on piece by "Buchir (Depart) 14.IX.15" double-circle datestamp, Very Fine, only 149 examples were printed, signed Hass and with 2015 Sadri certificate, SG £900..... 950.00
- 870 (★) **BUSHIRE, 1915, 9c Yellow Brown & Violet (N20; SG 20).** Setting II, position 4, unused (regummed), well-centered, fresh colors, Very Fine, signed Champion and Hass, with 2015 Sadri certificate, only 115 examples were printed, SG £1,500..... 1,500.00
- 871 **BUSHIRE, 1915, 1k Silver, Yellow Brown & Gray (N23; SG 24).** Setting III, position 2, tied on piece by well-struck "Buchir (Depart) 14.IX.15" double-circle datestamp, Very Fine and scarce, only 174 examples were produced, signed Hass and with 2015 Sadri certificate, SG £950 1,300.00

CANADIAN PROVINCES

- 872 **BRITISH COLUMBIA & VANCOUVER ISLAND, 1865, 5c Rose (3, SG 2).** Full to mostly large margins all around, rich color and a crisp detailed impression, ms. cancel, tiny repair at top
- VERY FINE APPEARANCE. A PRESENTABLE USED EXAMPLE OF THE RARE 1865 5-CENT ROSE IMPERFORATE.
- With 1985 Alcuri certificate. SG £9,000. Untrade C\$12,000.00..... 12,000.00



872

NEW BRUNSWICK



- 873 **1851, 3p Red, 6p Olive Yellow (1, 2; SG 2, 4).** Each with three full margins and the fourth close but clearing, bright colors, 3p with oval grids, 6p with blue grid cancel, Very Fine, SG £1,250, Unitrade C\$2,300.00 (Photo Ex) 1,825.00
- 874 **1851, 3p Red (1; SG 2).** Four margins ranging from close to huge at bottom, attractive color, tied by "8" in blue oval grid on cover to Fredericton (backstamped), blue Chatham Aug. 12 1858 datestamp on reverse, cover with light file folds not affecting stamp or markings, Very Fine, ex Vincent Greene and Wilkinson, signed Holcombe and E. Diena, Unitrade C\$750.00 950.00
- 875 **1851, 3p Red (1; SG 1).** Horizontal pair with full margins to just touching at bottom right, bright color, left stamp with small scissor cut in bottom of left margin, tied by blue grids on folded cover to St. John (backstamped), St. Andrews Oct. 5, 1853 datestamp on reverse, ms. "to pay 3", a rare triple-weight use, the cover was accepted as a double-weight, but later found exceed one ounce and was rated triple, ex Wilkinson E. 300-400
- 876 **1851, 3p Red (1; SG 1).** Pair, large margins to just touching at top left of right stamp, tied by strikes of an unnumbered grid cancel and blue "New Brunswick Mar 1852" express circular datestamp on folded letter to New York from the Kennedy correspondence, St. John transit backstamp, "Paid" marking, couple file folds, one of which crosses a stamp, Fine E. 200-300
- 877 **1851, 6p Olive Yellow (2; SG 4).** Large margins to just touching at bottom left, tied by light "13" in grid on folded letter to Salem, Mass., Fredericton, Sep. 18, 1858 datestamp on reverse, red "Paid 10", light vertical file fold not affecting stamp, Very Fine, ex Wilkinson, Unitrade C\$2,000.00 1,750.00
- 878 **1860, 5c Connell, Plate Proof on India (Unitrade 5P).** Bottom left corner margin block of eight, positions 61-62/91-92, exceptionally fresh, Extremely Fine, Unitrade value as singles C\$ 2,400.00
- 879 **1860, 5c Connell, Plate Proof on India (Unitrade 5P).** Right margin block of fifteen, deep color, Very Fine, Unitrade value as singles C\$ 4,500.00
- 880 **1860, 5c Connell, Plate Proof on India, Red Ty. B Specimen Ovpt. (Unitrade 5Piv).** Block of four, large margins, intense color on fresh India paper, small scissor cut between top two stamps, otherwise Very Fine, Unitrade value as singles C\$ 1,000.00

- 881 (★) **1860, 5c Connell (5; SG 13).** Unused (no gum), faults and repaired at top

FINE APPEARANCE. THE FAMOUS "POCKET WATCH STAMP" NAMED BECAUSE CHARLES CONNELL'S SON KEPT IT IN THE BACK OF HIS WATCH.

This was given by Charles Connell to his son Herbert, who kept it in the back of his watch. Upon Herbert's death, it passed on to Kinsman Connell, Charles' grandson. It later became the property of Dr. George Frederick Clarke. Accompanied by a signed letter from Dr. Clarke attesting to the stamp's provenance. SG £10,000 15,000.00



- 882 ☒ **1860, 10c Vermilion, Half Used as 5c (9a; SG 17a).** Bright color, tied by oval grid on yellow cover to Richibucto, backstamp of Aug. 27, 1860, cover with light file fold and some trivial edge flaws not affecting bisect or markings, Very Fine, the bisected usages were made necessary by delays in obtaining 5c stamps as new supplies were printed after the Connell controversy, with 1969 P.F. certificate, SG £600, Unitrade C\$1,000.00..... 800.00

NEWFOUNDLAND

- 883 (★) **1857, 6½p Scarlet Vermilion (7; SG 7).** Unused (no gum), three ample margins, touching the frameline at right, rich color and a crisp impression, trace of a shallow thin at bottom, otherwise a Fine example of this scarce unused stamp, SG £4,250, Unitrade C\$3,000.00 5,000.00
- 884 ★田 **1857, 8p Scarlet Vermilion (8; SG 8).** Top right corner margin block of four, original gum, bottom stamps Mint N.H., bright color, natural gum crease affects bottom left stamp, Extremely Fine, an exceptionally handsome block, SG as hinged singles £1,500.00, Unitrade C\$4,000.00 1,950.00
- 885 **1857, 1sh Scarlet Vermilion, Sperati Forgery (9 Sperati).** Grid "cancel", reproduction "B", reverse signed by Sperati and with BPA handstamp with "218", Very Fine, ex Baillie and Fordwater E. 200-300
- 886 **1857, 1sh Scarlet Vermilion, Sperati Forgery (9 Sperati).** Grid "cancel", reproduction "C", reverse with BPA handstamp with "14", Very Fine, ex Baillie and Fordwater E. 200-300



- 887 **1857, 1sh Scarlet Vermilion (9; SG 9).** Deep intense color, close but clearing margins, grid cancel, small scissor cut at top right, Fine appearance, a scarce stamp, with 2000 Greene Foundation certificate, SG £11,000, Unitrade C\$6,000.00 10,000.00
- 888 **1860, 6p Orange (13; SG 14).** Horizontal pair, large margins all around, fresh color, lightly cancelled, light horizontal crease, Extremely Fine appearance, Pratt recorded only four used pairs, three of which are creased, ex Chapin, catalogue values are as singles, SG £1,600, Unitrade C\$2,800.00 2,000.00
- 889 **1860, 1sh Orange, Papermaker's Watermark (15; SG 15; Unitrade 15i).** Showing clear portion of watermark, margins close to just touching, lightly cancelled, small closed tear at top, a Fine appearing example of this scarce stamp, with 1999 Greene Foundation certificate not noting the watermark, SG £11,000, Unitrade C\$7,000.00 12,000.00
- 890 **1861, 6½p Rose (21; SG 21).** Large margins all around, fresh color, lightly cancelled by "235" in grid, Extremely Fine Gem, not an easy stamp to find in this outstanding used condition, with 2015 Greene Foundation certificate, SG £450, Unitrade C\$200.00 275.00

NOVA SCOTIA

- 891 田 **1851-57, 1p-1sh Reprints (1R-6R).** Set of four values of the 1890 Reprints in blocks of four, three are bottom right corner margin blocks, 1p is right margin block, without gum as issued, fresh, Extremely Fine and attractive, ex Chapin, catalogue values are as singles, Unitrade C\$2,000.00 ... (Photo Ex) 1,200.00



892

- 892 E **1851, 1p Die Essay in Black, with Uncleared Framelines in the Corners (Minuse & Pratt 1TC2a).** The inner framelines on each value extend into all four corners, full margins
- VERY FINE. ONLY SIX COPIES WERE PRODUCED OF THIS DISTINCTIVE ESSAY.
- Ex Baillie and Fawn E. 1,500-2,000

- 893 **1853, 1p Red Brown (1; SG 1).** Horizontal pair, large margins to just touching at left and just in at right, rich color, light grid cancels, Fine-Very Fine, ex Wilkinson, catalogue values are as singles, SG £950 1,300.00
- 894 **1851, 3p Bright Blue (2; SG 3).** Horizontal pair, large margins all around, bright color and a crisp impression, light oval grid cancels, right stamp with small thin spot, Very Fine appearance, ex Wilkinson, catalogue values are as singles, SG £300, Unitrade C\$600.00 480.00



- 895 ☒ **3p Bright Blue, Half Used as 1½p (2a; SG 3a).** Used with 6p Dark Green (5; SG 6), tied by light grids on cover to **Jersey** (Channel Islands), Halifax, May 15, 1860 originating datestamp on reverse, Jersey receiving backstamp, small portion of the reverse (where there was a wax seal) has been removed, Very Fine, this is the only recorded Nova Scotia cover to any of the Channel Islands, ex Argenti, Pilkington, Koh, Mayer and Wilkinson, with 1937 R.P.S. certificate, SG £2,500.00, Unitrade C\$5,000.00 3,750.00
- 896 ☒ **3p Bright Blue, Half Used as 1½p (2a; SG 3a).** Used with 6p Dark Green (5; SG 6), tied by light grids on folded letter to Inverdordon, Scotland, Pictou, Mar. 21, 1859 originating datestamp on reverse, various transit and receiving backstamps, red Liverpool Paid Br. Packet circular datestamp, 6p stamp with small scissor cut in the bottom left margin, otherwise Very Fine, a scarce bisect use to Scotland, ex Mackie and Wilkinson, SG £2,500, Unitrade C\$5,000.00 3,750.00
- 897 ☒ **1851, 3p Dark Blue, 6p Yellow Green (3, 4; SG 2, 5).** Both with large margins to just touching in one place, fresh colors, tied by oval grids on folded letter to Truro, Londonderry, Nov. 30, 1856 originating datestamp on reverse, cover slight reduced at left, two file folds not affecting stamps, only four covers with this franking and rate are recorded, Very Fine, ex Jarrett and Wilkinson..... E. 400-500
- 898 ☒ **1851, 6p Yellow Green (4; SG 5).** Four large margins, slight nick in left margin, bright color, tied by oval grids 1857 on cover with embossed corner card of **The Nova Scotia Electric Telegraph Company**, to to Aspee Bay, Cape Breton, Locks Island Apr. 28 originating datestamp on reverse, several transit backstamps, cover with flap missing and minor edge flaws, Very Fine appearance, reportedly one of only nine covers with the 6p stamp paying the one ounce rate, ex Dale-Lichtenstein, Mayer and Wilkinson, with clear 1983 Greene Foundation certificate, Unitrade C\$2,000.00 1,600.00
- 899 ☒ **1851, 6p Yellow Green (4; SG 5).** Four ample to large margins, fresh color, tied by grid oval handstamp on folded letter to Boston Mass., "Yarmouth N.S. JU 27, 1854" circular datestamp on reverse, Digby and St. John, N.B. transit backstamps, some light cover faults incl. file fold mildly affecting stamp, Fine..... 1,600.00



- 900 ☒ **1851, 6p Yellow Green, Diagonal Half Used as 3c (4a; SG 5a).** Tied by grid cancels on folded letter to Clement Port, Digby Nov. 29, 1852 originating datestamp on reverse, two file folds not affecting bisect, Very Fine, ex Martin and Wilkinson, with 1997 Greene Foundation certificate, SG £3,250, Unitrade C\$6,000.00 4,500.00
- 901 TC **1851, 1sh Black Trial Color Proof on Card (Minuse & Pratt 6TC4; Unitrade 6P).** Three large margins, just in on one side, Fine, Unitrade value..... 600.00
- 902 ★ **PRINCE EDWARD ISLAND, 1861, 6p Yellow Green (3; SG 4).** Original gum, minor h.r., bright color, some blunt perfs as typical, tiny thin speck, Fine appearance, SG £1,700..... 2,750.00
- 903 ★田 **PRINCE EDWARD ISLAND, 1862, 2p Rose, Vertical Pair, Imperforate Horizontally (5d; SG 28d).** Top left selvage block of eight containing four pairs, imperforate in the top selvage as well, Mint N.H. except left pair faintly hinged, a couple natural gum bends, fresh and Fine, a handsome error block, Unitrade C\$2,100.00 2,055.00
- 904 ☒ **PRINCE EDWARD ISLAND, 1868, 4p Black (9; SG 31).** Tied by light oval cancel with "Prince Edward Island JY 29, 70" circular datestamp at left on fresh cover to Alfred Me., Very Fine, with 1964 B.P.A. certificate E. 300-400
- 905 E **PRINCE EDWARD ISLAND, 1872, 3c Green, Queen Victoria Essay, Perf 12 (Minuse & Pratt 13E-Aa).** Original gum, deep color, Very Fine, ex Fekete E. 200-300

CANADA

- 906 **1851, 3c Beaver Plaque.** Bronze like plaque in bas-relief measuring 185 x 160mm and mounted on wood backing, depicting Canada's first postage stamp, the 3-pence Beaver, quite detailed, this is believed to have been hung in the Ottawa home of Sir Sanford Fleming, who designed the 3p Beaver stamp, accompanied by a 1915 250 x 190mm photograph of Fleming at a dinner table (while Chancellor of Queen's University), which is thought to be the last known photograph of him, plus a multicolored drawing of the building he owned where his first business was located, few of these plaques exist today..... E. 1,000-1,500



907



908

- 907 **1851, 3p Orange Vermilion, Laid Paper (1; SG 1a).** Full to large margins, rich color, Very Fine, with 2000 Greene Foundation certificate, SG £1,100, Unitrade C\$1,600.00 1,000.00
- 908 ✉ **1851, 6p Grayish Purple, Laid Paper (2; SG 2).** Full to mostly large margins, rich color, tied by indistinct black cancel and red Montreal Nov. 3, 1851 on folded letter to New York, red Canada in arc and Paid, vertical file folds do not affect stamp, Very Fine, with 1999 Greene Foundation certificate, Unitrade C\$2,500.00 3,100.00

- 909 P **1851, 12p Black, Plate Proof with Vertical Carmine "Specimen" Overprint (Unitrade 3Pi).** Horizontal pair, large margins, crisp impression
- VERY FINE. A RARE AND DESIRABLE PAIR OF THE 1851 12-PENCE BLACK PROOF WITH SPECIMEN OVERPRINT.
- Unitrade value as singles.. C\$ 5,000.00



909



910



911



912

- 910 **1852, 3p Brown Red (4a; SG 8).** Four large margins, rich color, tied on piece by target cancel, Extremely Fine, SG £250, Unitrade \$350.00..... 250.00
- 911 **1852-55, 3p Orange Red, Thin Paper (4d; SG 7).** Large even margins all around, deep color and an intense impression, numeral target cancel, Extremely Fine and handsome, signed Sismondo, SG £275, Unitrade C\$300.00..... 225.00
- 912 **1852-55, 3p Orange Red, Thin Paper (4d; SG 7).** Horizontal pair, light cancels, large margins all around, vibrant color, Very Fine and choice, catalogue values are as singles, SG £550, Unitrade C\$600.00 450.00



- 913 ✉ **1852-55, 3p Orange Red, Thin Paper (4d; SG 7).** Gem example with large balanced margins, tied by target cancel and "Aylmer-Ottawa MR 25 1852" circular datestamp with manuscript "15" date added over at bottom left on folded drop-letter cover, Extremely Fine, ex Cantor, with 2013 Greene certificate, sold in Cantor sale as No. 1 on Laid Paper and subsequently sent to Greene Foundation which declared it a No. 4d despite references stating April 17, 1852 was the first day of issue - nearly one month *after* this cover was mailed E. 300-400
- 914 **1855, 6p Slate Gray, Wove Paper (5; SG 9).** Full to large margins, fresh color, light target cancel, Very Fine, with 2000 Greene Foundation certificate, SG £1,100, Unitrade C\$2,000.00 ... 1,500.00
- 915 **1855, 10p Blue (7; SG 15).** Four margins ranging large to ample, deep intense color, target cancel, Very Fine, with 1995 Gratton certificate, SG £1,700, Unitrade C\$2,500.00 1,750.00
- 916 **1857, 7½p Green (9; SG 12).** Full to large margins, rich color and a crisp impression, trivial thin spot, Very Fine appearance, SG £2,500, Unitrade C\$4,500.00 3,500.00
- 917 **1858, 3p Red, Perf 12 (12; SG 26).** Vertical pair, fresh color, grid cancels, Fine, a scarce pair, catalogue values as singles, SG £750, Unitrade C\$1,200.00 2,600.00
- 918 ★ **1859, 10c Violet (17a; SG 34).** Original gum, beautiful rich color and a sharp impression, well-centered, faint trace of a toned spot at top left, otherwise Very Fine, ex Crossings and Chapin, 1997 Greene Foundation certificate no longer accompanies, SG £1,500, Unitrade C\$5,000.00 2,500.00
- 919 **1868, 1c Brown Red, Thin Paper (22b; SG 47).** Unusually wide margins, rich luxuriant color, "19" in circle cancel, Very Fine and choice, with 2008 Greene Foundation certificate, Unitrade C\$200.00 140.00
- 920 **1868, 15c Red Lilac (29; SG 61a).** Excellent centering, attractive color, lightly cancelled, Extremely Fine, with 2007 Greene Foundation certificate, Unitrade C\$150.00 130.00
- 921 **1873, 15c Gray, Perf 11½ x 12 (30a; SG 65).** Wide margins, fresh color, lightly cancelled, Extremely Fine, a select quality used example, with 2010 Greene Foundation certificate, Unitrade C\$500.00 425.00
- 922 **1873, 15c Greenish Gray, Perf. 12, Cracked Plate (Unitrade 30v).** Position 65, rich color in the Greenish Gray shade (Unitrade 30iv), Very Fine, with 2007 Gratton certificate, Unitrade value as the cracked plate variety in the common gray shade C\$ 500.00

- 923 (★) **1868, 3c Bright Red, Laid Paper (33; SG 58a).** Unused (no gum), couple small thins, short perfs, certificate also notes "surface somewhat scuffed and soiled", Fine appearance, despite the faults this stamp is quite collectable, as less than ten unused copies of the 1868 3c on Laid Paper have been recorded, with 2015 Greene Foundation certificate, SG £16,000..... 17,500.00



923



924



925



926



929



927



928



930

- 924 **1868, 3c Bright Red, Laid Paper (33; SG 58a).** Wide margins with characteristic pastel shade, neat grid duplex cancel, Fine example of this scarce paper variety, SG £600, Unitrade C\$1,000.00..... 2,250.00
- 925 **1897, 6c Jubilee (55).** Excellent centering amid wide margins, beautiful rich color, unusually light and unobtrusive cancel, Extremely Fine Gem, the Six Cent is the most difficult value to find in choice quality, this example is one of the finest used copies we have seen, with 2008 Greene Foundation certificate, Unitrade C\$250.00..... 175.00
- 926 ★ **1897, 10c Jubilee (57).** Original gum, h.r., perfectly centered amid wide margins all around, wonderfully rich color, Extremely Fine Gem, with 2009 P.S.A.G. certificate (OGph, 98)..... 120.00
- 927 ★田 **1897, 20c Jubilee (59).** Block of four with partial imprint and plate no. 1 in top selvage, top stamps lightly hinged, bottom stamps Mint N.H., bright color, Fine-Very Fine 1,850.00
- 928 **1897, 20c Jubilee (59).** Tied on piece by light town circular datestamp, wide margins, bright color, Very Fine, with 2008 P.F. certificate, Unitrade C\$140.00..... 140.00
- 929 **1897, 50c Jubilee, Dark Ultramarine (Unitrade 60i).** Gorgeous color that is especially rich and intense, bright white paper, rimless Montreal circular datestamp, Very Fine, with 2008 Gratton certificate, Unitrade value..... C\$ 275.00
- 930 **1897, \$5.00 Jubilee (65).** Magenta Winnipeg circular datestamps, rich color, Very Fine, Unitrade C\$1,600.00..... 1,100.00



- 931 ★ 1899, 2c on 3c Carmine, Inverted Surcharge (87 var; SG 171a). Original gum, deep color, short perf at top, otherwise Fine, very few certified inverted surcharges exist, most on the market are forgeries, with 1953 P.F. and 2015 Greene Foundation certificates, unlisted in Scott, SG value £ 350
- 932 ★★ 1899, 2c on 3c Carmine, Inverted Surcharge (88 var; SG 172a). Mint N.H., fresh color, Very Fine, very few certified inverted surcharges exist, most on the market are forgeries, with 2015 Greene Foundation certificate, unlisted in Scott, SG value as hinged..... £ 350
- 933 P 1908, 20c Tercentenary, Large Die Proof (103P). Unhardened without plate no. inscription, printed on thick card measuring 70 x 60mm, Very Fine and rare, originating from a new find from the estate of Leo C. Kauffmann who was an engraver at the American Bank Note Company..... E. 400-500
- 934 P 1911, 2c King George V Admiral, Large Trial Color Die Proof (106TC). Printed on thick card, measuring 35 x 40mm, **printed in black**, Very Fine, originating from a new find from the estate of Leo C. Kauffmann who was an engraver at the American Bank Note Company..... E. 200-300
- 935 ★ 1918, 25c Black and Red, Aero Club of Canada, Tete-Becche Pair (CLP2a). Lightly hinged, one stamp with light gum bend, otherwise Very Fine 1,200.00

CAPE OF GOOD HOPE

- 936 1853, 1p Brick Red on Bluish Paper (1; SG 3). Square pair, large to very large margins all around, bright fresh color, neat cancel, faint crease, otherwise Extremely Fine, catalogue values are as singles, SG £700 800.00
- 937 1853, 1p Brick Red on Bluish Paper (1; SG 3). Strip of four, large margins to just in a couple places (left pair with large margins), intensely rich color, lightly cancelled, right stamp with tiny corner crease, Fine-Very Fine, catalogued as singles, SG £1,400..... 1,600.00
- 938 1853, 1p Deep Brick Red on Deeply Blued Paper (1b; SG 1a). Square pair, full to mostly large margins all around, gorgeous rich color, triangular cancel, Very Fine, with 2004 Sismondo certificate, SG £950 as singles 1,050.00
- 939 田 1853, 4p Blue (2; SG 4). Block of four, full to large margins, deep color and a sharp impression, triangular grid cancels, faint toning on reverse just shows through in a couple places, otherwise Very Fine, SG value as singles £680..... 800.00



- 940 (★) **1855, 1p Dull Red (3a; SG 5a).** Unused (no gum), large margins to clear, bright shade, Very Fine, SG £750 850.00
- 941 **1885-63 4p Blue, 6p Lilac, Rouletted (SG 10, 11).** Two 4p and one 6p, latter tied on piece, all appear to have many roulettes on all sides, however, since expertizing services generally do not certify these unless on cover, the must be offered on their own merits, SG value if all genuine.....(Photo Ex) £ 6,000
- 942 ★ **1863, 1p Dark Carmine (12; SG 18).** Square pair with original gum, large margins, gorgeous rich color, light crease, otherwise Very Fine, SG value as singles £600.. 540.00
- 943 ★田 **1863, 4p Dark Blue (13; SG 19).** Original gum block of four, h.r., large margins all around, remarkably fresh, with deep intense color and a sharp impression on bright white paper, Extremely Fine, a particularly handsome block, signed Calves and with 2000 Sismondo certificate, SG value as singles £1,100 1,150.00
- 944 (★) **1863, 4p Pale Grayish Blue (13c; SG 19a).** Unused corner margin pair, other margins large, rich color on fresh paper, marginal stamp with trivial natural paper wrinkle, otherwise Extremely Fine, a striking pair, SG value as singles £600 500.00
- 945 **1863, 6p Purple (14; SG 20).** Large margins all around, rich color and a crisp impression, grid cancel, Very Fine, with 1988 Brandon certificate, SG £500 450.00
- 946 ★ **1863, 1sh Emerald (15; SG 21).** Square pair with original gum, h.r.'s, large margins all around, bright color, a couple hinge marks barely show through, otherwise Very Fine, SG value as singles £1,200 1,200.00
- 947 ✉ **Used in Basutoland, 1886, ½p Gray Black (41; SG 48).** Used with 1p Hope Standing and tied by barred "210" cancel with corresponding "Mohaeshoek, Basutoland DE 10 98" circular datestamp beside on uprated 1p stamped envelope **to Paris, France**, transit backstamps and Paris arrival, Very Fine, a scarce commercial use..... E. 400-500



948

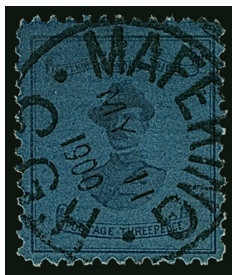

949



950

- 948 **MAFEKING, 1900, 1sh on 6p Violet on Rose (176; SG 15).** Used on small piece with nearly complete “Mafeking AP 20, 1900” circular datestamp, Very Fine, a handsome example, with 1994 Brandon certificate, SG £850..... 900.00
- 949 **MAFEKING, 1900, 3p Deep Blue on Blue, Baden-Powell (179; SG 20).** Well-centered, deep paper color, neat Mafeking circular datestamp, Very Fine, SG £425 400.00
- 950 **MAFEKING, 1900, 3p Blue on Blue, Baden-Powell (179; SG 20).** Strong color, choice centering, “Mafeking C.G.H.” circular datestamp cancel, Very Fine, SG £425..... 400.00

CAYMAN ISLANDS



951



955



953



954

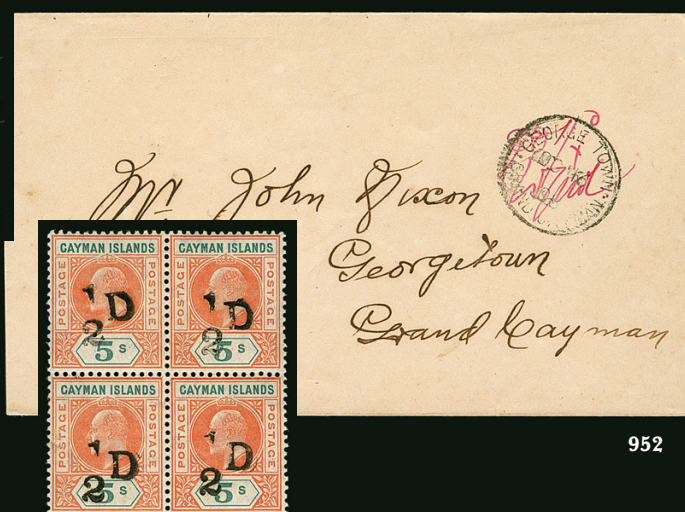

952

- 951 **1905, 2½p Ultramarine (10; SG 10).** With nicely struck and legible “East End, Grand Cayman AP ?” double-circle datestamp”, without year date which is often the case, Very Fine, one of the rarest Cayman Island postmarks used from this small post office in far east Grand Cayman, known with two types of postmarks with this being the earlier and scarcer type E. 100-150
- 952 ✉ **1908, “Pd ¼d/W.G. McC” Manuscript Provisional (SG MP2).** In red on unsealed local cover, “George Town Grand Cayman Oc 16 08” circular datestamp (Ty. 4) applied over the endorsement, Very Fine, in October 1908 manuscript provisionals were used when a there was a shortage of ¼p stamps to pay the printed matter rate, ex Green and Maisel, SG value £ 250
- 953 ★ **1908, ½p and 1p on 5sh Provisional Surcharges (18-19; SG 18-19).** Lightly hinged, bright colors, Fine-Very Fine, both with 1960 B.P.A. certificates, SG £575 675.00
- 954 ★田 **1907-08, ½p on 5sh Provisional Surcharge (18; SG 18).** Block of four, Mint N.H. except top left stamp faintly hinged, fresh colors, left stamps each with small trivial natural gum crease, Fine-Very Fine, a very scarce and handsome block, catalogue values are as hinged singles, SG £1,200..... 1,300.00
- 955 ★ **1907, 1p on 5sh Vermilion & Green, Dented Frame (19c; SG 19c).** Position 1/6 of the left pane, subsequent to the issuance of the certificate, a piece of clear tape has adhered to the face of the stamp, no more than eighteen examples can exist, with clear 1993 B.P.A. certificate, SG £4,750..... 4,500.00



- 956 ★ 1908, 2½p on 4p Brown & Blue, Provisional Surcharge (20; SG 35). Minor h.r., well-centered, rich colors, trivial natural gum corner crease, a Very Fine example of the key stamp of the colony, with 1949 B.P.A. certificate, SG £1,800 2,000.00
- 957 ★ 1907, 1p on 4p Black & Red on Yellow, Provisional Surcharge (20 footnote; SG 35 footnote). Top selvage single, bright colors, Very Fine, SG £250 300.00
- 958 TC 1921, 4½p Blue Trial Color Proof on Stamp Paper (57TC; SG 76TC). Top sheet-margin block of four, showing double border line and plate registration marks, rich color, creasing mostly in the right pair, Very Fine appearance, ex Maisel..... E. 200-300
- 959 S 1932, ¼p-10sh Centenary, Perforated Specimen (69S-80S; SG 84s-95s). Some with small h.r., brilliant colors throughout, Fine-Very Fine, SG £600 (Photo Ex) 575.00
- 960 ★ 1917, 1½p on 2½p Ultramarine, War Tax (MR4; SG 55). Small h.r., wonderfully bright and fresh, Very Fine, with 1967 R.P.S. certificate, SG £750 850.00



- 961 ☒ CEYLON, 1857, 6p Plum, Blued Paper (2; SG 1). Single, just touched at right and bottom, along with singles of 1857-59 1p and 2p (3-4; SG 2-3), tied by oval bar cancel to Yorkshire, England, "via Marseilles" directive and London Paid marking, "Colombo Steamer Letter, MR 29, 1858" datestamp and arrival backstamp
FINE. AN ATTRACTIVE THREE COLOR FRANKING INCLUDING THE SCARCE 1857 6-PENCE ON BLUED PAPER TO PAY THE 9-PENCE RATE VIA MARSEILLES.
Ex Medina..... E. 1,500-2,000



- 962 ☒ **COOK ISLANDS, 1893-94, 1p Blue, 1½p Bright Violet, 5p Olive Gray (10-11, 13; SG 6-7, 9).** Used with 1898-1900 1p Brown and 10p Green (20, 23; SG 16, 19), tied by "Cook Islands Rarotonga 2 MY 97" double-circle datestamp on registered cover **to Chicago Ill.**, registered handstamp, Auckland and San Francisco transit backstamps, 10p with small nick, Very Fine appearance E. 400-500
- 963 ★ **COOK ISLANDS, 1932, 2p Brown & Black, Center Inverted (86 var; SG 101 var).** Lightly hinged, bright and fresh, Very Fine, ex Ameer of Bahawalpur, SG footnote value £ 500
- 964 ★ **COOK ISLANDS, 1932, 2½p Dark Ultra & Black, Center Inverted (87 var; SG 102 var).** Lightly hinged with selvage at top, Very Fine, ex Ameer of Bahawalpur, SG footnote value £ 300
- 965 ☒ **CRETE (British Administration), 1898, 20pa Violet (1; SG B1).** Large to huge margins, tied by bold straightline Heraklion handstamp on European-size cover, vertical file fold far from stamp, Very Fine, signed Bloch, this postal administration was in service for just over a year E. 500-750
- 966 **CYPRUS, 1881, 2pi Ultramarine, Inverted Watermark (13 var; SG 13w).** Cancelled by well-struck barred "982" of Famagusta, fresh color and particularly well-centered, trivial thin spot and trace of a light crease, Very Fine appearance, a particularly scarce watermark variety, SG value £ 1,700

FALKLAND ISLANDS



- 967 **1890 Photogravure Plates by Gustave Schultz.** 20 different 276 x 230mm photogravure plates on thick card and gilt edges, showing striking views of ports, settlements and wildlife, loose in a specially made binder with 23-page text, binder titled "Falkland Islands/ Smith American/ Illustrated by Gust. Schultz", and "No. 1", Very Fine, excellent collateral material for the Falkland Island specialist(Photo Ex) E. 500-750
- 968 S **1904-07, ½p-5sh King Edward VII, Specimen Ovpt. (22S-29S; SG 43s-50s).** Some h.r., fresh colors, Fine-Very Fine, SG £600(Photo Ex) 600.00
- 969 **£1 Black on Red (40; SG 69).** Neatly cancelled by Port Stanley Code G 11.1.33 circular datestamp, well-centered, certificate notes a small central surface rub which is truly insignificant, Very Fine, with 2015 B.P.A. certificate, SG £600 600.00
- 970 ★ **1928, 2½p on 2p Brown Violet (52; SG 115).** Lightly hinged, uncommonly fresh, Very Fine, with 2011 P.F. certificate, SG £1,300 1,300.00



971EX

- 971 ★ **1933, ½p-£1 Tercentenary (65-76; SG 127-38).** Most are lightly hinged, bright fresh colors, 2sh6p with trivial natural gum crease
FINE-VERY FINE. A HANDSOME SET OF THE POPULAR 1933 TERCENTENARY.
SG £4,250.....(Photo Ex) 4,551.00
- 972 **1933, 5sh Yellow Orange & Black, Centenary (74a; SG 136a).** Bright colors, well-centered, cancelled by a Port Stanley circular datestamp that is not contemporary (used catalogues \$2,900.00), Very Fine, with 1979 B.P.A. certificate, catalogue values as unused SG £3,000 (£3,500 as used) 2,750.00



973

973 ★★ **1964, 6p H.M.S. "Glasgow" Error of Vignette (151a; SG 216a).** Mint N.H., wonderfully bright and fresh, well-centered

VERY FINE. A BEAUTIFUL EXAMPLE OF THE FAMOUS H.M.S. "GLASGOW" ERROR OF VIGNETTE. PERHAPS 25 ARE KNOWN.

This issue was produced to commemorate the 50th anniversary of the Battle of the Falkland Islands. It is believed this error occurred when a sheet with the center showing the "Glasgow", which was used for the 2½p value, was accidentally included among the supply of the 6p value, where it received the wrong frame. Stanley Gibbons notes about 25 have been recorded. The reason the majority have not been found is that most were included in new issue shipments, and the error was not discovered until the vast majority were dispersed. Collectors and dealers received them without knowing their special significance. Many collectors hinged them in their albums, making for an unusually large percentage of hinged examples in the marketplace.

Until just recently, the copy offered here had the same fate as many others for the last 50 years. It had gone unnoticed and was included in the set of four as the normal 6p stamp. The current consignor bought a dealer's stock that included this "set". The consignor was shocked when he examined it closely and noticed it had the design of the H.M.S. Glasgow and not the H.M.S. Kent.

One of the key error rarities of the Queen Elizabeth II era. SG value £40,000.. 32,500.00



- 974 ☒ **FIJI, 1878-90, 2p Green, 4p Bright Violet, 6p Bright Rose (41-43; SG 40, 55-56).** Used with 1891-96 1/2p Greenish Black and 2 1/2p Red Brown (53, 57; SG 99, 103), all tied by Jan. 17, 1902 circular datestamps on registered pre-printed cover to **Moudon, Switzerland**, London registered datestamp, Lucerne transit and Moudon arrival backstamps, 2p with slight pre-use crease, Fine E. 150-200
- 975 ☒ **GIBRALTAR, 1886, 1/2p Green, 1p Rose (1-2; SG 1-2).** Single of 1/2p and horizontal pair of 1p tied by "Registered Gibraltar 28 FE 86" oval datestamp with additional strike at bottom left on uprated 2p registered letter cover to Germany, Spanish transit and arrival backstamps, trivial toning around stamps of little consequence, still a Very Fine first issue cover..... E. 500-750
- 976 ☒ **GIBRALTAR, 1889-95, 5c Green, 40c Orange Brown, 1p Bister & Blue (29, 33, 36A; SG 22, 27, 31).** Singles of each, tied by "Registered Gibraltar 7 JA 98" oval datestamp on registered cover to Stirling, Scotland, London registered transit, Very Fine .. E. 200-300
- 977 ☒ **GOLD COAST, 1900s, 1p King George V Postal Card, "Ultramar" Specimen.** With "Ultramar" in violet, couple edge nicks, otherwise Fine and scarce, these were distributed by the UPU for postal archives of Portuguese Colonies E. 150-200

GRENADA

- 978 (★) **1863, 6p Rose (3; SG 6).** Unused (regummed), attractive color, Fine, ex Sovereign, with 2008 B.P.A. certificate, SG £600 775.00
- 979 ★ **1881, 1/2p Purple, "OSTAGE" Variety, Upright Wmk. (8a var; SG 21g).** Original gum, rich color, a couple tiny red marks in the top perf tips, otherwise a Fine example of this rare variety, with 1968 R.P.S. and 1983 B.P.A. certificates, SG value £ 1,800
- 980 **1883, 1/2p Orange & Green, Unsevered Pair (15a; SG 29a).** Bright color, circular datestamp cancel, Fine, SG £400 525.00
- 981 **1883, 1/2p Orange & Green, Unsevered Pair (15a; SG 29a).** Fresh color, light cancel, Fine, SG £400 525.00
- 982 **1888, 1/2p on 2sh Orange & Green, Double Surcharge (31a; SG 43a).** Rich color, neat circular datestamp, Fine, with 1929 R.P.S. certificate, SG £350 375.00
- 983 ★ **1943, 10sh Deep Carmine & Gray Blue, Perf 12 (142a; SG 163c).** Lightly hinged, well-centered and fresh, Very Fine, the scarcest of the 10sh varieties, ex Gibraltar and World Traveler, with 1996 B.P.A. certificate, SG £750 700.00

HONG KONG

984



985



986

- 984 ☒ **1863-80, 2c Brown, 6c Lilac, 8c Orange Buff, 24c Green (8, 12-13, 18; SG 8, 10-11, 14).** Singles of each, 8c a wing-margin example, cancelled by barred "B62" cancel on small cover to **Funchal, Madeira**, Hong Kong Feb. 17, 1875 departure circular datestamp on reverse, Amoy and London transit backstamps, part of backflap missing and file fold just affecting 2c stamp, Fine, a handsome four-color franking to a scarce destination E. 400-500
- 985 ☒ **1865, 8p Orange Buff (13; SG 11).** Used with **1865 24c Green (18; SG 14)**, each tied by barred "B62" cancels on folded letter to London, "Hong Kong NO 25 68" circular datestamp departure backstamp, file folds well away from stamps, Fine and attractive..... E. 200-300
- 986 ☒ **1891, 14c on 30c Violet (65; SG 44).** Used with 1863-80 4c Slate (10; SG 9) and 1882-1902 2c Rose Lake and 10c Violet on Red (36, 44; SG 32, 38), tied by barred "B62" with Hong Kong May 1891 circular datestamp at center on registered cover to Fallsington Penn., each stamp with perfin "H&S B.C.", San Francisco transit backstamp, small piece of backflap missing, Fine E. 500-750

END OF SESSION THREE

SESSION FOUR (LOTS 987-1398)
THURSDAY, DECEMBER 10, 2015, AT 1:30 P.M.

INDIA

ESSAYS, PROOFS AND REPRINTS

(For India used in Straits Settlements, see lots 1102-1106)



987



988



990



991



989EX

- 987 E **1854, ½a Lion & Palm Tree Essay (Spence 35).** Die II, in orange vermillion on wove paper, measuring 31 x 30mm, large to huge margins all around, Very Fine and scarce... E. 500-750
- 988 E **1890, ½a Capt. Thuillier's Reprint Essay of 1854 (Spence 70).** In deep reddish brown on unwatermarked wove paper, measuring 22 x 26mm, Extremely Fine, with 2008 B.P.A. certificate..... E. 200-300
- 989 S **1894, ½a Reprint of 1854 Issue.** Two blocks of four, each with large margins all around, one in red and other in blue, both with "Specimen" letters on reverse, also incl. 1922 Reprint of 1a in black in a block of six with large margins, ½a blue with small stray blue ink mark, 1a with vertical crease affecting two stamps, Very Fine .(Photo Ex) E. 200-300
- 990 **1894, 4a Red & Blue, Thuillier & Smith Reprint of 1854, Close Setting.** Complete sheet of 24 (6x4) measuring 254 x 200mm, with full lathework all around and on thin pelure watermarked paper, couple light creases in margins and very light tone marks, still Very Fine, a scarce complete sheet E. 500-750
- 991 **1894, 4a Red & Blue, Thuillier & Smith Reprint of 1854, Wide Setting.** Complete sheet of 12 (4x3) measuring 255 x 200mm, with full lathework all around and on thin pelure unwatermarked paper, couple light creases in margins and very light tone marks, still Very Fine and scarce E. 500-750

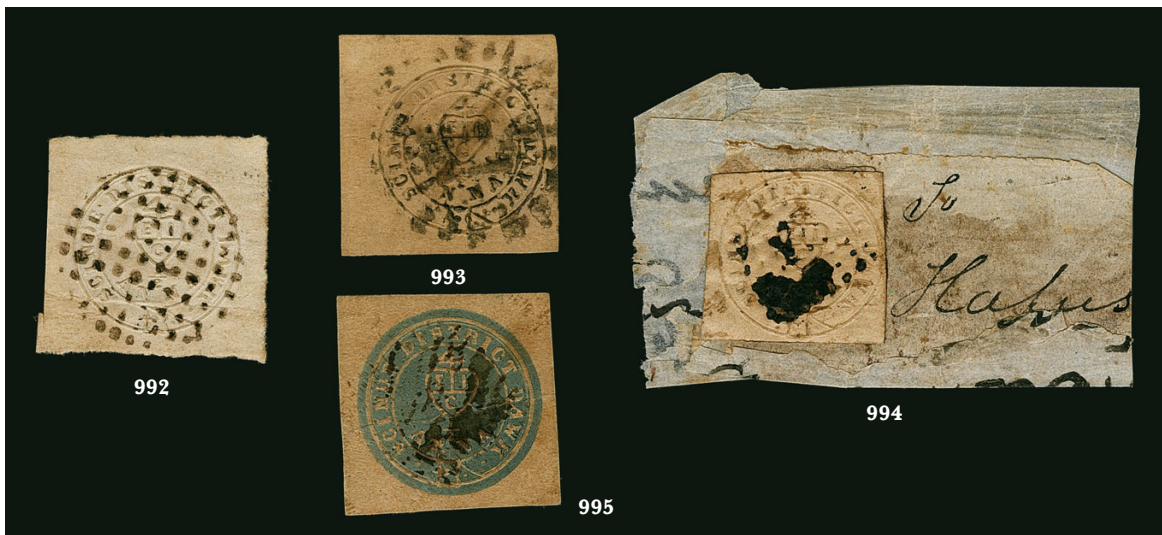

- 992 **1852, ½a White, “Scinde Dawk” (A1; SG S1).** Large margins all around, circle of dots cancel, particularly strong embossing, couple creases, Fine, SG £2,500..... 2,000.00
- 993 **1852, ½a White, “Scinde Dawk” (A1; SG S1).** Huge to large margins, cogwheel cancel, small faults incl. crease and light thin, Fine, SG £2,500 2,000.00
- 994 **1852, ½a White, “Scinde Dawk” (A1; SG S1).** Affixed to piece, margins full to clear at right, dot cancel, slight toning and stray gum, Fine, SG £2,500..... 2,000.00
- 995 **1852, ½a Blue, “Scinde Dawk” (A2; SG S2).** Large balanced margins, central bar cancel, multiple faults incl. creases, thin and toning, still of Fine appearance for this scarce stamp, SG £9,500..... 8,000.00



- 996 ★ **1854, ½a Red (1; SG 1).** Without gum as issued, huge margins all around, vibrant color and strong impression, Extremely Fine, a scarce example of the Half Anna 9½ Arches Essay which was produced but never placed into use, undercatalogued in Scott, SG £2,500 1,200.00
- 997 ☒ **1854, ½a Blue (2; SG 2).** Die 1, wonderful large margined single **used within the first month of issue**, tied on folded letter by a diamond of dots cancel from Shajehanpore to Almora with manuscript “Stamped” at top left, “Shajehanpore “20 Oct. 1854” departure backstamp, Extremely Fine, the contents, written in English, is an explanation of the delay of a cattle cart delivery due to the “state of the roads” and prices for various commodities E. 500-750
- 998 ☒ **1854, 1a Red (4; SG 14).** Die II, two singles, each with full to clear margins, right stamp barely touching at top, tied by “B/62” in octagon of Dacca on 1856 cover and addressed to soldier **in Burma**, Dacca departure backstamps, cover with small faults, Fine..... E. 300-400
- 999 ☒ **1854, 2a Green (5; SG 31).** Horizontal strip of three and single, strip with large margins and single just touching on one side, each tied by dotted diamond cancel of Madras on 1855 cover **to London, England**, Madras red boxed marking, “India Paid” in crescent, cover with addressee’s name cut out and stain at right, Fine E. 300-400

1000



1001



1003



1002

- 1000 ☒ **1854, 2a Green (5; SG 31).** Horizontal pair, large margins to just touching at bottom left, barred cancels and tied by manuscript "Stamped, January 19th, 1858" marking on mourning cover **to Somerset, England**, boxed "India Paid" backstamp, London transit and Ilminster arrival marking in blue, Very Fine E. 300-400
- 1001 ☒ **1854, 4a Red & Blue (6; SG 23).** 4th Printing, Head Die III, Frame Die II, cut-square with large to ample margins all around, particularly fresh with a strong impression, tied by dotted diamond cancel of Calcutta on 1856 cover **to Edinburgh, Scotland**, boxed "India Paid", Calcutta departure backstamp, paid arrival marking, Very Fine, a choice cover..... E. 1,500-2,000
- 1002 ☒ **1854, 4a Red & Blue (6; SG 23).** 4th Printing, Head Die III, Frame Die II, vertical pair cut-to-shape with margins all around, tied by "B/1" octagon cancels of Calcutta and blue manuscript "Stamped" on 1856 folded letter **to Perkins, Bacon & Co. in London, England**, boxed "India Paid", London paid marking also tying pair, letter written on Bank of Bengal stationery regarding printing of currency, file fold thru bottom stamp of little consequence, Very Fine, an attractive cover, with 2012 B.P.A. certificate E. 1,000-1,500
- 1003 ☒ **1854, 4a Red & Blue (6; SG 19).** 2nd Printing, Head Die II, Frame Die I, two cut-to-shape singles, full margins all around, tied by dotted diamond cancel of Calcutta on 1855 folded cover **to St. Denis, Reunion**, boxed "Paid" and "Packet Letter Mauritius" double oval datestamp which also ties the stamps, departure and arrival backstamps, name of addressee cut out, Very Fine, a rare destination..... E. 1,000-1,500



- 1004 ☒ **1854, 4a Red & Blue (6; SG 25).** 5th Printing, Head Die III, Frame Die II, position 16, cut-to-shape with margins clear all around, tied by "B/1" octagon of Calcutta on 1856 cover to Eastern Counties Railway in Cambridge, England, boxed "India Paid", paid arrival and Cambridge arrival backstamp, also backstamped "Locomotive Carriage Dept, E.I.Ry" in circle, Very Fine, with 2013 B.P.A. certificate E. 500-750
- 1005 **1854 First Issue Collection.** Neatly mounted on two pages, examples of each die of the ½a and 1a and each printing of the 4a incl. the 2a Typograph in strips, pairs or singles, the scarce 4a Third Printing with margins clear to just barely touching at right and light thin (with 2012 B.P.A. certificate), mixed condition but Fine-Very Fine appearance(Photo Ex/Website PDF) E. 1,500-2,000
- 1006 ☒ **India First Issue Postal History Balance.** 85 covers attractively laid out, mounted and described on printed pages, with each of the values incl. the 2a Green Typograph Issue, each cover identified by the different dies and for the 4a by printing, head and frame dies, ½a accounts for 56 covers mostly to local destinations and with a couple pairs on cover, we notice a fair number of examples with large margins all around, eight 1a covers incl. one with three 1a singles and a combination of six ½a stamps to England, eight 2a covers with three as combinations with either 1a or 4a stamps, most going to England and even one to Burma, and a total of thirteen 4a covers, mostly cut-to-shape but a couple with cut squares, some better usages incl. a **Third Printing (SG 21b)**, destinations mostly to Europe but one to **Canton, China**, eight B.P.A. or R.P.S. certificates accompany, mixed condition throughout but much being Fine or better, worth close inspection(Website PDF) E. 5,000-7,500
- 1007 ☒ **1855, 1a Red (7; SG 15).** Die III, full balanced margins, tied by "B/1" in octagon cancel of Calcutta on 1856 cover to Bombay, departure and arrival backstamps, cover with slight soiling, Fine .. E. 300-400
- 1008 (★) **1855-64, 1a Brown, Imperforate (12a; SG 39b).** Horizontal pair with large margins incl. top sheet margin reading "One Half" and partial watermark at top, unused (no gum), fresh color, right stamp with trivial pin hole, otherwise Very Fine, an attractive pair, SG £1,300 800.00
- 1009 ☒ **1868, 8a Rose (28; SG 73).** Single with horizontal pair of 1865-67 8p Lilac (21; SG 56) tied by blue "B/1" concentric octagon target cancels of Calcutta on pre-printed blue 1871 cover to **Boston**, stamps additionally tied by boxed "B&Co" security handstamp, Calcutta departure backstamp, London transit and Boston arrival markings, cover with tear at top left which has been reinforced (internally), Fine and attractive cover E. 200-300
- 1010 (★) **1882-87, 2a Ultramarine, Double Impression (40a; SG 92a).** Unused (no gum), faults incl. crease, toning and thins, Fine appearing, a surprisingly rare variety which is seldom offered, only one sheet of 240 were printed, with 1997 R.P.S. certificate, SG £3,250, considerably undercatalogued in Scott 1,050.00
- 1011 ★ **1948, 1½a-10r Gandhi (203-206; SG 305-308).** Complete set neatly mounted and affixed in a blue Courvoisier presentation folder, Very Fine E. 1,000-1,500

- 1012 ★ **1925, 2r on 10r Carmine Rose & Green, Surcharge on King George V (O69b; SG O104).** Selvage at right, lightly hinged, wonderfully well-centered, fresh colors

VERY FINE AND CHOICE. A SCARCE EXAMPLE OF THE 2-RUPEES ON 10-RUPEES OFFICIAL WITH SURCHARGE ERRONEOUSLY PRINTED ON THE KING GEORGE V STAMP.

This surcharge was supposed to be printed on the King Edward VII stamps but a small number were mistakenly applied to the King George V stamps. With 1969 R.P.S. certificate. SG £4,000. Grievously undercatalogued in Scott..... 800.00

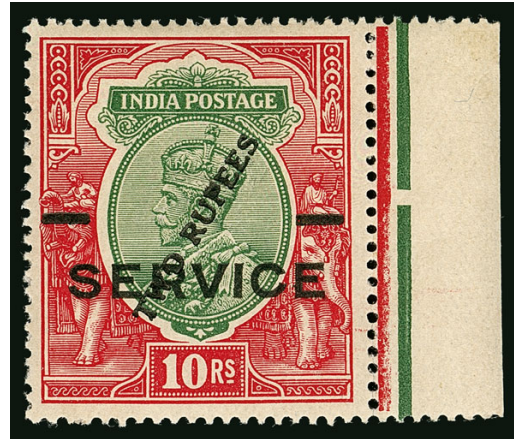

1012

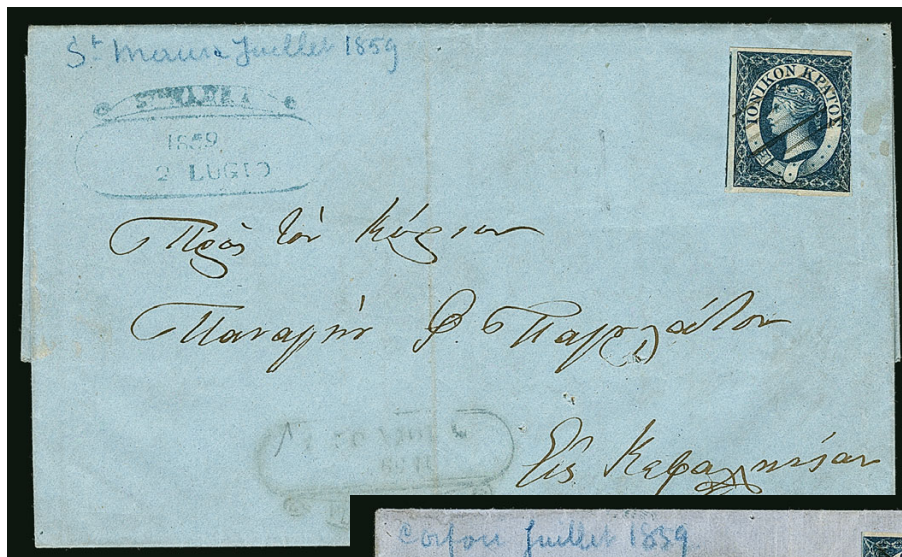

1014



1013

- 1013 ☒ **IONIAN ISLANDS, 1859, (½p) Orange and (1p) Blue (1-2; SG 1-2).** 1p with ample to large margins, ½p with three full margins and just touching at bottom, bright colors, both cancelled by neat ms. "X" on 1859 folded letter to Cefalonia, green Corfu July 25 originating circular datestamp, Fine, an attractive and very rare use..... E. 1,000-1,500
- 1014 ☒ **IONIAN ISLANDS, 1859, (1p) Blue (2; SG 2).** Three large margins incl. part of adjoining stamp at left, touched at right, fresh color, cancelled by five manuscript pen strokes with "Sta. Maura, 1859 2 Lugio" fancy oval datestamp at left on folded letter to Kephallinia, arrival marking at bottom, Fine, with 2013 Simmermacher certificate..... E. 500-750



1015



1016



1018



1017EX



1019

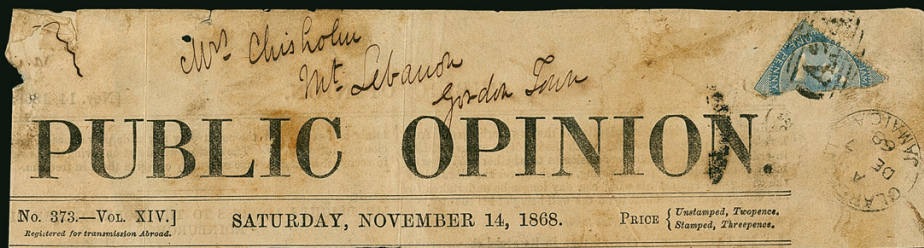

1020

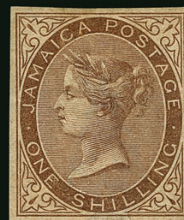

1021EX



1022



1023



1024



1026EX



1025



1027



1028



1029



1030

- 1015 ★★田 **IRAQ, 1949, 2f Sepia, Postal Tax (RA3; SG T326).** Complete pane of 100 with Bradbury inscription at bottom, overprint slightly shifted to the left, sensible hinge reinforcement on four stamps along middle column, otherwise Mint N.H., Very Fine, catalogue value as singles, SG £2,900..... 2,000.00
- 1016 ★★田 **IRAQ, 1949, 5f Dark Carmine Rose, Perforated 12 x 13½, Postal Tax (RA5; SG T328).** Complete pane of 100 with plate no. 1B and Thomas de la Rue inscription at bottom, pos. 22 showing re-entry in top inscription (SG T328a), Mint N.H., Very Fine and fresh, catalogue value as singles, SG £3,030 2,000.00
- 1017 ★ **IRELAND, 1935, 2sh6p-10sh Seahorses (93-95; SG 99-101).** Very lightly hinged, deep colors, Very Fine set, SG £400.....(Photo Ex) 652.00

JAMAICA

- 1018 **Jamaica Early Map.** Printed in Venice in 1576 by Tomaso Porcacchi for his book "*L'Isole Piu Fomose Del Mondo*", this was page 175, a few minor edge stains on page not affecting the map itself, Fine, one of the earliest maps of Jamaica produced, would make an outstanding frontispiece to an exhibit of Jamaica..... E. 400-500
- 1019 ☒ **1860, 1p Blue, Diagonal Half Used as ½p (1a).** Tied by clear "A52" cancel on folded letter to Spanish Town, "Mandeville Jamaica Fe 8 67" circular datestamp origination backstamp, similar Feb. 9 arrival postmark, manuscript "O.H.M.S." at top left, vertical file fold not affecting stamp or markings, Very Fine; a rare official bisect use, ex Mahfood and World Traveler, with 2011 Sismondo certificate, SG £650..... 825.00
- 1020 ☒ **1860, 1p Blue, Diagonal Half Used as ½p (1a; SG 1d).** Tied by "A34" on portion of Public Opinion newspaper dated November 14, 1868, matching "Claremont Jamaica De. 7 68" circular datestamp, sent to Gordon Town, Fine, the bisecting of the 1p was authorized by a Post Office notice dated November 1861 to pay the ½p rate for newspapers or book post, as no ½p stamps had been issued, ex Mahfood, SG £650 825.00
- 1021 ★ **1860, 1p Blue, 2p Rose, 4p Brown Orange, 1sh Brown, Imperforate Imprimatur (1, 2, 4, 6 vars.; SG 1, 2, 4, 6 vars.).** Part original gum, full to large margins, 1p slightly soiled, otherwise a Very Fine group of these scarce imprimaturs, ex Mahfood.....(Photo Ex) E. 1,000-1,500
- 1022 ★ **1860, 6p Deep Lilac (5a; SG 5b).** Original gum, h.r., intense color on bright paper, Fine and scarce, with 1991 B.P.A. certificate, SG £850..... 1,050.00
- 1023 (★) **1860, 1sh Brown, Imperforate Imprimatur (6 var; SG 6 var).** Unused, traces of original gum, full margins, Very Fine and scarce, ex Mahfood, with 1974 B.P.A. certificate E. 300-400
- 1024 S **1860, 1sh Brown, Double Impression (6 var; SG 6 var).** With Specimen overprint (Samuel Ty. D2), two clear impressions, original gum, horizontal crease, Fine appearance, it is believed only two examples with the double impression exist, both with Specimen overprint..... E. 500-750
- 1025 **1860, 1sh Brown, "\$" for "S" in Shilling (6 var; SG 6c).** "A01" cancel, a few short perfs at bottom, otherwise Fine, with 1953 B.P.A. certificate, SG value £ 600
- 1026 S **1870-72, ½p-1sh Queen Victoria, Imperforate, with "Cancelled" Overprint (7S-13S; SG 7s-13s).** Set of six values in right margin horizontal pairs, all but one with imprint in margin, wonderfully fresh, Very Fine, a handsome set.....(Photo Ex) E. 200-300
- 1027 ★ **1883, 4p Orange Brown (22a; SG 22).** Original gum, mild gum bend, rich distinctive color, fresh and Very Fine, with a copy Red Brown shade for comparison, SG £425 450.00
- 1028 ★ **1890, 2½p on 4p Red Brown, Double Surcharge (27b; SG 30b).** Original gum, h.r., rich color, well-centered, Very Fine, SG £325..... 350.00
- 1029 ★ **1897, 1sh Brown, "\$" for "S" in Shilling (28 var; SG 24a).** Original gum, h.r., well-centered, marvelously rich color, a Very Fine example of this scarce variety, SG value £ 800
- 1030 ★★ **1897, 1sh Brown, "\$" for "S" in Shilling (28 var; SG 24a).** Mint N.H., well-centered and fresh, slightly rounded corner perf at bottom left, otherwise Very Fine, especially difficult to find in Mint N.H. condition, ex Gibraltar, with 2000 Brandon certificate, SG value as hinged £ 800



- 1031 ★田 1904, 5p Yellow & Black, “SERv ET” Variety (36a; SG 36a). Variety the middle stamp in a block of nine, bright colors, some hinge reinforcements, gum toning just shows thru on a few perfs at top, Fine, a scarce variety that is particularly desirable in a block, SG £800 ... 875.00
- 1032 ★田 1907, 5p Yellow & Black, “SERv ET” Variety (41a; SG 43a). Variety the middle stamp in a block of nine, strong colors, some gum toning barely shows thru on a few perf tips, Fine, overall an attractive a desirable block, with 1944 R.P.S. certificate, SG £1,400 1,400.00
- 1033 ★ 1910, 1sh Black on Green, “\$” for “S” in Shilling (43 var; SG 54a). Vertical strip of three with current number “173” in the top selvage, middle stamp the variety, original gum, bright and fresh, Very Fine, especially desirable in this format, SG value £ 950
- 1034 ★ 1910, 1sh Black on Green, “\$” for “S” in Shilling (43 var; SG 54a). Horizontal pair, right stamp the variety, rich color on fresh paper, Fine, this variety occurs only once in the sheet of 240 (position 2/2) and only 170 sheets were issued, ex Mahfood, SG value..... £ 950
- 1035 ★ 1910, 1sh Black on Green, “\$” for “S” in Shilling (43 var; SG 54a). Horizontal pair, left stamp the variety, original gum, small h.r., well-centered, faint gum toning around the edges (mainly on the reverse), otherwise Very Fine, ex Gibraltar, SG value £ 950
- 1036 S 1919-21, ½p-10sh Pictorials, Specimen Ovpt. (75S-87S; SG 78s-89s). Most lightly hinged, fresh colors, Fine-Very Fine, SG value.....(Photo Ex) £ 300
- 1037 TC 1921, 3p Sepia & Yellow Green Trial Color Proof on Thick Paper (80TC; SG 83TC). Horizontal pair, large margins, right proof with small internal wrinkles, otherwise Very Fine, ex Mahfood..... E. 150-200



1038

1038 ★ **1920, 1sh Bright Orange & Orange, Frame Inverted (83a; SG 85a).** Original gum, h.r., strong colors on slightly toned paper as usual, small surface rub at top right

VERY FINE APPEARANCE. AN EXTREMELY RARE UNUSED EXAMPLE OF THE 1920 ONE-SHILLING STATUE OF QUEEN VICTORIA WITH FRAME INVERTED. AN IMPORTANT RARITY OF JAMAICA AND AMONG THE MOST FAMOUS OF ALL INVERTED CENTERS IN WORLDWIDE PHILATELY.

In March 1922, a small number (reported to be ten) of the One Shilling stamps with the frame inverted were found at the Manchioneal post office, a small village on the north east coast. It is certain that a full sheet of 60 was printed, but that only 30 were sent to Manchioneal. Most of these 30 were used on telegrams or on thrift savings cards. However, examples removed from telegrams cannot be distinguished from postally used, as the canceling device was the same. The other half of the sheet was probably sold over the counter in Kingston, as used copies with Kingston cancels exist. It is believed no more than twenty (unused or used) examples are known.

Ex Cameron and Mahfood. SG £40,000 37,500.00



- 1039 TC 1920, 3sh Red Brown & Yellow Green Trial Color Proof on Thick Paper (85TC; SG 87TC). Large margins, bright colors, Very Fine, ex Mahfood..... E. 150-200
- 1040 TC 1921, 5sh Green & Ultramarine Trial Color Proof on Thick Paper (86TC; SG 88TC). Large even margins, fresh, Very Fine, ex Mahfood..... E. 150-200
- 1041 TC 1921, 10sh Mauve Trial Color Proof on Thick Paper (87TC; SG 89TC). Large margins, bright color, Very Fine, ex Mahfood..... E. 150-200
- 1042 S 1921-23, ½p-10sh Pictorials, Specimen Ovpt. (88S-100S; SG 94s-106s). Most lightly hinged, rich colors, 10sh with trivial natural gum bend, Fine-Very Fine, ex Neal Allen, SG value.....(Photo Ex) £ 300
- 1043 S 1919-21, 6p Abolition of Slavery, Wmk. Multiple CA, Specimen Ovpt. Reading Upward (SG 90s). Minor h.r., lovely rich colors on fresh paper, light natural gum bend, Very Fine, SG £800 750.00
- 1044 S 1919-21, 6p Abolition of Slavery, Wmk. Multiple CA, Specimen Ovpt. Reading Upward (SG 90s). Lightly hinged, rich colors, light natural gum creases, Fine, ex Mahfood, SG £800 750.00
- 1045 S 1919-21, 6p Abolition of Slavery, Wmk. Script CA, Specimen Ovpt. Reading Downward (SG 91s). H.r., excellent centering, wonderfully bright and fresh, Extremely Fine, a particularly choice example, SG £800 750.00
- 1046 S 1919-21, 6p Abolition of Slavery, Wmk. Script CA, Specimen Ovpt. Reading Downward (SG 91s). Lightly hinged, exceptionally well-centered, faint toned corner perf tip at bottom left, still Very Fine, SG £800..... 750.00
- 1047 S 1919-21, 6p Abolition of Slavery, Wmk. Script CA, Specimen Ovpt. Reading Downward (SG 91s). Strong rich colors, two tiny thin specks, otherwise Very Fine, ex Mahfood, SG £800 750.00
- 1048 TC 1922, 6p Sepia & Magenta Trial Color Proof on Thick Paper (95TC; SG 98TC). Large even margins all around, intense colors, thin spot, Extremely Fine appearance, ex Mahfood and from the De la Rue Archives E. 150-200



1049



1050EX



1051

- 1049 ★ **1922, 10sh Dark Myrtle Green, Major Double Transfer (100 var; SG 103 var).** Showing clear doubling of the denominations and "Supreme Lord" in the bottom margin, slightly toned gum, Very Fine, a rare variety, ex Mahfood E. 150-200
- 1050 S **1938-52, ½p-10sh King George VI Pictorials, Perforated Specimen (116S-128S; SG 121s-133s).** Complete set of thirteen values, quite fresh, Fine-Very Fine, ex Mahfood, SG value (Photo Ex) £ 350
- 1051 ★ **1890, ½p Green, Official, Ty. I, Double Ovpt. (O1f; SG O2a).** Full original gum, rich color, Very Fine, a scarce error, signed Rendon, SG £800 800.00

JAMAICA SPECIALIZED COLLECTIONS

- 1052 ☒ **Stampless Covers.** Balance of the collection originally formed by Joseph Mahfood, 49 folded letters or covers in the 1779-1878 period, neatly mounted in two Frank Godden albums with slip-cases, either domestic or United Kingdom uses, scarcer straightline handstamps incl. Carendon, Falmouth, Goshen, Montego Bay, Port Maria and Spanish Town, various fleuron postmarks, red ms. Green Pond, small town circular datestamps, other postmarks incl. Ship Letter/Jamaica, Too Late, "6" postage due handstamp, etc., most with typed transcripts of letter, Fine-Very Fine..... E. 2,000-3,000
- 1053 **The Numeral Obliterations Collection Formed by Joseph Mahfood.** Thousands of Queen Victoria stamps and over twenty covers or cards, neatly mounted in nine Frank Godden albums with slip-cases, arranged in ascending code order, starting with "A01" and ending with "E", then within each code by stamp denomination and watermark, plus Officials and Postal Fiscals, in addition there are scarce stamps varieties, such as the "\$" for "S", inverted watermarks and one bisect use, an attempt was made to get as many different stamps on each obliterator code, there are many scarce or rare numbers, incl. some unrecorded in the literature, such as blue "A52" and "199" of Guys Hill, several others have only two or three recorded, mixed condition as would be expected, this is probably the most comprehensive study of these cancels ever formed and it would take decades of painstaking work to duplicate, included in the lot is a complete inventory..... E. 10,000-15,000
- 1054 **Cancel Collection.** About 700 Queen Victoria stamps in an album, majority iare numeral obliterations, but also some squared circle and town circular datestamps, several from the First Issue to 1sh, many scarce small town cancels, mixed condition as expected, a useful lot for the Jamaica specialist..... E. 750-1,000
- 1055 ☒ **Postal History Group.** Broad range of 63 covers or cards from 1861-1987, neatly mounted in a Frank Godden album, incl. some First Issue, interesting cancels such as diamond "Street/Letter Box/ Jamaica", many Packetboat, as well as registered, flight covers incl. crash covers, censored, and some unusual uses, largely Fine-Very Fine, ex Mahfood..... E. 1,500-2,000
- 1056 ☒ **Postal History Lot.** About 35, some stampless incl. ten with fleuron handstamps from the early 1800s, some better overseas uses incl. registered to England and Germany, and 1p and 6p on 1867 cover from Porus to New York via St. Thomas, some better 20th Century such as Sept. 2, 1951 crash cover, and more, mixed condition E. 400-500
- 1057 S **Specimen Lot.** Most are in mounts on albums pages, some are on stockcards, incl. 1883-97 Queen Victoria set of six, 1905-11 Queen Victoria set of six, 1912-20 King George V, 1919-21 Pictorials set of twelve, goes through the 1946 Victory set, plus some Back-of-Book, a few broken letter varieties, a couple duplicate sets, also some stray values (not counted), largely Fine-Very Fine, SG value for only complete sets £ 4,010
- 1058 **Back-of-Book and Forgeries.** Dozens of items neatly mounted in a Frank Godden album, the forgeries incl. early Queen Victoria issues perf and imperf, three bisects, a few fake varieties or cancels, Back-of-Book incl. Postal Fiscals incl. imperforate singles, Officials incl. Specimen ovpts., Telegraph stamps, Red Cross labels, Revenues such a "Judicial" ovpts. and 1960 Social Security 3sh and 4sh in blocks, majority Fine-Very Fine, ex Mahfood..... E. 500-750



- 1059 ★ **KENYA AND UGANDA, 1925, £4 Rose Lilac & Black (40; SG 98).** Lightly hinged, excellent centering, fresh colors

EXTREMELY FINE. A LOVELY UNUSED EXAMPLE OF THE 1925 4-POUND KING GEORGE V ISSUE.

SG £2,750 5,000.00

- 1060 ★ **KENYA AND UGANDA, 1922, £5 Blue and Black (41; SG 99).** Lightly hinged, outstanding centering, gorgeous rich color on bright white paper

EXTREMELY FINE. A MOST DESIRABLE UNUSED EXAMPLE OF THE 5-POUND KING GEORGE V ISSUE.

With 2014 B.P.A. certificate. SG £2,750
..... 6,000.00



- 1061 ☒ **MALAYA, Federated Malay States, 1925, 2c Tiger Postal Card, "Colonias" Specimen.** With "Colonias" in violet, Fine, these were distributed by the UPU for postal archives of Portuguese Colonies..... E. 200-300
- 1062 ☒ **MALAYA, Federated Malay States, 1925, 2c on 1c Tiger Paid Reply Cards, "Colonias" Specimen.** Cards still attached, with "Colonias" in black, Fine, these were distributed by the UPU for postal archives of Portuguese Colonies E. 200-300
- 1063 ☒ **MALAYA, Kedah, 1925, 2c Sheaf of Rice Postal Card, "Colonias" Specimen.** With "Colonias" in blue, slightly toned as usually seen, Fine, these were distributed by the UPU for postal archives of Portuguese Colonies E. 200-300
- 1064 ☒ **MALAYA, Trengganu, 1925, 2c Sultan Badaru'l-alam Postal Card, "Colonias" Specimen.** With "Colonias" in blue, Fine, these were distributed by the UPU for postal archives of Portuguese Colonies E. 200-300



1065



1066



1067

- 1065 ★ **MALTA, 1919, 10sh Black (65; SG 96).** Lightly hinged, exceedingly well-centered, strong impression, faint crease at bottom left, otherwise Extremely Fine, SG £3,250 3,500.00
- 1066 **MAURITIUS, 1848, 1p Red Orange on Yellowish White Paper, Intermediate Impression (3b; SG 11).** Position 2, large margins, bright color, light "2" in double circle cancel, negligible repair at top right, Very Fine appearance, with 1997 B.P.A. certificate, SG £3,000.... 2,850.00
- 1067 **MAURITIUS, 1848, 2p Blue on Yellowish White Paper, Worn Impression, "PENOE" Variety (4g; SG 20a).** Four large margins, neat target cancel, there is a light surface rub at right (may just be the impression is worn), otherwise a Very Fine example of this scarce and popular variety, SG £3,500..... 3,150.00



1069

1068

- 1068 ☒ **MAURITIUS, 1882-94, 4c Orange, 4c Rose, 16c Orange Brown (71-72, 82; SG 104-105, 109).** Single of each, cancelled by light strikes of barred "B53" cancel with "Registered Mauritius 18 NO 87" oval datestamp and "R" in circle on cover to **Halifax, Nova Scotia**, Liverpool and London registered transit and Halifax arrival backstamp, Very Fine, a scarce destination E. 200-300
- 1069 ☒ **MAURITIUS, 1899, 6c on 18c and 15c on 36c Surcharges (113-114; SG 134-135).** Used with 1c horizontal pair and tied by "Mauritius NO 14 99" circular datestamps on uprated registered 4c on 18c stamped envelope to **Jura, France**, violet Mauritius registered oval and "R" in circle, arrival backstamp, Very Fine E. 200-300
- 1070 ☒ **NATAL, 1900s, 4p King Edward VII Registered Letter Stationery, "Ultramar" Specimen.** With "Ultramar" in violet, reverse with large "Specimen" overprint, fresh and Very Fine, these were distributed by the UPU for postal archives of Portuguese Colonies E. 200-300



- 1071 (★) **NEW ZEALAND, 1862, 6p Red Brown, Rouletted 7 (14c; SG 55).** Unused (regummed), roulettes visible on all four sides, rich color, Fine, a rare unused stamp, with 2015 B.P.A. certificate, SG £3,250..... 3,500.00
- 1072 **NEW ZEALAND, 1864-71, 3p Mauve, Imperforate (33c; SG 118a).** Single with large to full margins all around, deep rich color, light cancel, Very Fine and scarce, with 2004 Odenweller certificate, unpriced as an imperforate single E. 300-400
- 1073 ☒ **NEW ZEALAND, 1925, ½p-1sh Meter Mail, "Colonias" Specimen.** Five clear meter strikes on piece of ½p, 1, 1½p, 6p and 1sh, each with "Colonias" in violet, fold and tear at left well-away from strikes, Fine, a rare example of which we are unable to locate any other examples, these were distributed by the UPU for postal archives of Portuguese Colonies..... E. 750-1,000
- 1074 ☒ **NIGER COAST PROTECTORATE, 1897, 1sh Black (61; SG 72).** Single **used in Southern Nigeria**, tied by multiple strikes of "Registered Old-Calabar, Ap. 12 02" oval datestamp, with an additional strike to the left, on long O.H.M.S. registered cover **to Waltham Mass.**, "R" in oval and London transit, New York transit backstamp, Very Fine, a rarely seen use, Niger Coast Protectorate was incorporated into Southern Nigeria in 1900, this came about during a stamp shortage which occurred in mid-1902, ex Risdon E. 150-200
- 1075 ☒ **NIUE, 1902, 1p Carmine (1; SG 1).** Attractive single, tied by violet "Niue 9 Apr. 02" double-circle datestamp on cover to Wellington, New Zealand and redirected to Ashburton, Wellington May 3 circular datestamp, transit and arrival backstamps, Very Fine and scarce, signed Bloch and with 1988 Holcombe certificate E. 500-750
- 1076 ☒ **NORTHERN NIGERIA, 1900, ½p Lilac & Green, 1p Lilac & Rose (1-2; SG 1-2).** Single of ½p and horizontal pair of 1p, cancelled by red manuscript "Post Office, Jebba, 1.9.1900" and tied by violet "Lokoja Post Office, 3 Sep. 1900" double-ring oval cancel, with an additional strike on reverse, on cover **to Holland**, endorsed by postmaster at top left, arrival backstamp, cover with some peripheral tears and stamps with light gum soak around perfs, otherwise Fine, a rare cover emanating from Jebba..... E. 500-750



- 1077 ☒ **NORTH WEST PACIFIC ISLANDS, 1915 Rabaul, New Britain Cover.** Four Australian small perforated "O.S." Official stamps of 2p, 3p, 5p and 6p along with North West Pacific Islands six stamps of 1/2p, 1p, 2 1/2p, 4p, 9p and 1sh, all tied by "Rabaul, New Britain May 18, 1915" double-oval datestamps on registered cover to **Bern, Switzerland**, arrival backstamp, light perf damage to 1sh due to close proximity to edge, Very Fine..... E. 400-500
- 1078 ☒ **PENRHYN ISLAND, 1902, 2 1/2p Blue (8; SG 1).** Tied by "Cook Islands, Rarotonga 23 MR 08" circular datestamp with "Ah Foo & Tanipo" handstamp on front and back of cover to Papeete, Tahiti, couple trivial toned spots around stamp, Very Fine, a seldom offered commercial cover. E. 300-400
- 1079 **PITCAIRN ISLAND, "Posted at Pitcairn Island/No Stamps Available" original Post Office cancelling device.** Two-line rubber stamp of Ty. XIIa (SG C15a), with small wooden curved handle, also a second Post Office rubber stamp "Royal Visit 1971/Pitcairn Island", two extraordinary postal artifacts of the Pitcairn Island post office*Not illustrated* E. 300-400
- 1080 ★★田 **PITCAIRN ISLAND, 1940, 1/2p-2sh6p King George VI (1/8; SG 1/8).** The eight values originally issued in 1940 in complete Mint N.H. sheets of 60, showing full Waterlow & Sons imprint and plate numbers in the bottom selvages, exceptionally fresh, two 2p stamps from the bottom row have been separated, each sheet folded in half along central row of horizontal perforations, Fine-Very Fine, few sets of sheets still exist, SG £2,205.....*Not illustrated* 1,914.00
- 1081 ★ **PITCAIRN ISLAND, 1969, 15c Fletcher Christian's Cave, Gold (Queen's Head) Omitted (105a; SG 102a).** Lightly hinged, Very Fine, with 2003 Brandon certificate, SG £1,000 1,100.00
- 1082 ★ **ST. HELENA, 1922-27, 1/2p-1p, 2p-3p, 6p Badge of the Colony, Cleft Rock (79-80 vars, 82-83 vars, 85 var; SG 97c-98c, 100c-101c, 104c).** Lightly hinged or h.r., each value with the Cleft Rock variety, 1/2p in a pair with normal and slightly toned gum, Very Fine, SG value..(Photo Ex) £ 665
- 1083 **ST. HELENA, 1922-27, £1 Red Violet and Black on Red (99; SG 96).** Intense color, light circular datestamp, Very Fine, ex Collier, SG £650..... 650.00
- 1084 (★) **ST. LUCIA, 1885, 1/2p Emerald, 6p Slate Blue (25-26; SG 9-10).** Prepared for use but not issued, unused (no gum), fresh colors, Fine, ex Sovereign, with 1979 Friedl certificate, SG £1,170 (Photo Ex) 1,577.50

ST. VINCENT

- 1085 **1866, 1sh Slate (8A; SG 8).** "A10" cancel, deep rich color, Fine, ex World Traveler, with 1974 B.P.A. and 1986 P.F. certificates, SG £900..... 1,000.00
- 1086 **1866, 1p Rose, Perf 11-13 x 14-16 (11; SG 10).** Well-centered for this, attractive color, Very Fine, an elusive used stamp, ex Collier, with 1965 B.P.A. certificate, SG £1,100..... 1,250.00



- 1087 ★ **1880, 5sh Rose (29; SG 32).** Part original gum (certificate states traces of original gum), rich color, certificate notes "small split at foot" which is barely detectable, Fine appearance, ex Sovereign, with 2008 B.P.A. certificate, SG £1,100 1,275.00
- 1088 **1880, 5sh Rose (29; SG 32),** Neat "A10" cancel, wide margins, certificate mentions a tiny tear at right which we are unable to detect, Very Fine, with 1987 P.F. certificate, SG £1,100..... 1,275.00
- 1089 ★ **1880, 1p on Half of 6p Green (30; SG 28).** Original gum, deep color, Fine, ex World Traveler signed Bloch and with 1975 Friedl certificate, SG £550 600.00
- 1090 ★ **1880, 1p on Half of 6p Green, Unsevered Pair (30a; SG 28a).** Original gum, deep intense color, Fine, a scarce unsevered pair, with 1933 R.P.S. certificate, SG £2,000 2,250.00
- 1091 ★ **1881, 1/2p on Half of 6p Yellow Green, "1" with Straight Top (31b; SG 33a var).** Unsevered pair, right stamp the variety, left stamp with normal font, large part original gum, very slight perf tip gum staining at top, otherwise a Fine example of this scarce variety, ex Sovereign, with clear 1985 R.P.S. certificate, catalogue value does not include premium for unsevered pair 1,100.00
- 1092 ★ **1881, 4p on 1sh Vermilion (33; SG 35).** Large part original gum, brilliant color, a Fine example of this scarce stamp, ex Jaffe and Rinkoff, with 1965 B.P.A. certificate, SG £1,600 1,850.00
- 1093 **1881, 4p on 1sh Vermilion (33; SG 35).** Deep color, neat circular datestamp, two tiny thin specks, Fine appearance, ex Collier, with 2005 B.P.A. certificate, SG £800..... 925.00
- 1094 ★ **1915, 1p on 1sh Black on Green, Double Surcharge (117a; SG 121c).** Horizontal pair, left stamp the error, mild h.r., rich colors, Very Fine, an undervalued error, as it is believed only 25 were printed, ex World Traveler, with 1994 Brandon certificate, SG £650 750.00
- 1095 ★★ **1916, 1p Carmine, War Tax, Double Overprint (MR1a; SG 124a).** Mint N.H., radiant color, Very Fine for this scarce error, ex World Traveler, with 1989 B.P.A. certificate, catalog values are for hinged, SG £250 275.00
- 1096 ☒ **SARAWAK, 1890s, 4c Sir Charles J. Brooke Postal Card, "Ultramar" Specimen.** With "Ultramar" in violet, trivial nick at bottom and slightly toned as usually seen, Fine, these were distributed by the UPU for postal archives of Portuguese Colonies E. 200-300



- 1097 **SEYCHELLES, Mauritius Stamps Used in Seychelles.** 40 (fifteen different) stamps between SG Z2 and Z58, with "B64" cancels, incl. Nos. Z12, Z13 (two), Z29 (two), and Z33, stamps are in mixed condition, but the important cancels are generally clear and easily identifiable, a scarce group, three certificates accompany, SG value...Not illustrated £ 8,719
- 1098 ☒ **SEYCHELLES, 1890-1900, 16c Orange Brown & Ultramarine, Die II (12; SG 14).** Horizontal pair, tied by "Seychelles JY 4, 1898" circular datestamp, with an additional strike at right, on large registered O.H.M.S. cover to **Toronto, Canada**, London transit datestamps and Toronto arrival backstamp, fresh and Very Fine, a scarce commercial usage E. 200-300
- 1099 ☒ **SEYCHELLES, 1903, 2c-2.25r King Edward VII (38-48; SG 46-56).** Entire set on uprated 12c registered stationery envelope, used with **1903 3c on 15 - 3c on 45c Surcharges (49-51; SG 57-59)**, all neatly tied by "Seychelles OC 8, 1903" circular datestamps to Palermo, Sicily, Messina transit and Palermo arrival backstamps, Very Fine and colorful, signed Sorani E. 300-400
- 1100 ☒ **SOLOMON ISLANDS, 1907, ½p Ultramarine (1; SG 1).** Two singles, tied by "Tulagi, British Solomon AU 25 1908" circular datestamp on Tonga 1p pictorial stationery post-card to **Portsmouth, England**, card with light tone marks which also affect top stamp slightly, still Very Fine, a rare commercial usage of the first issue E. 500-750
- 1101 ★ **SOUTH AFRICA, 1916, £1 Red & Deep Green (16; SG 17).** Lightly hinged, glorious proof-like color and impression, Very Fine and choice, a stamp with great eye appeal, SG £600 850.00

STRAITS SETTLEMENTS

- 1102 ☒ **INDIA, Used in Straits Settlements, 1854, 4a Red & Blue (A6; SG Z67).** 4th Printing, Head Die III, Frame Die II, cut-to-shape single (faulty) tied by "B/172" in octagon cancel **originating in Singapore (Straits Settlements)** on 1856 cover to **London, England**, "Singapore P.O. 8 Jun. 1856" departure backstamp, Paid arrival marking, cover with some faults at top right due to insect damage, still Fine, an incredibly rare and desirable usage of India in Singapore E. 1,000-1,500

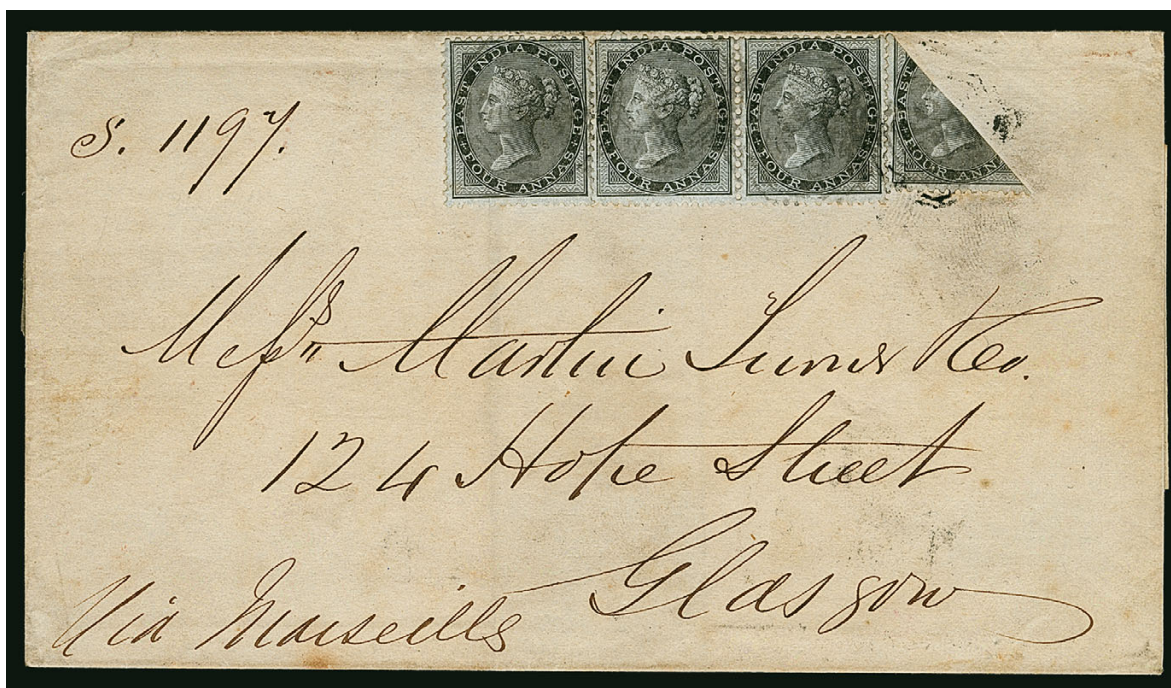

1103

- 1103 ☒ **INDIA, Used in Straits Settlements, 1855-64, 4a Black on Blue Glazed Paper, Half Used as 2a (A9a; SG Z68a).** Bottom left **diagonal bisect**, used along with 4a horizontal pair and single, each tied by light strikes of "B/172" octagon postmarks of Singapore on 1859 folded cover **to Glasgow, Scotland**, manuscript "via Marseilles" directive, red "Singapore P.O." departure and Glasgow Oct. 31 arrival backstamps

VERY FINE. AN INCREDIBLY RARE AND ATTRACTIVE BISECT USAGE OF THE 4-ANNA BLACK ON BLUE GLAZED PAPER ON COVER. A KEY ITEM FOR ANY STRAITS SETTLEMENTS EXHIBIT.

With 1967 R.P.S. certificate. Scott \$20,000.00. SG £21,000..... E. 15,000-20,000



- 1104 ☒ **INDIA, Used in Straits Settlements, 1855-64, 8a Rose on Blue Glazed Paper (A10; SG Z69).** Tied by light "B/172" in octagon of Singapore on 1856 cover to **Schiedam, Holland**, partial red Singapore departure cancel, manuscript notation on reverse indicating cover originated in **Batavia** on Dec. 10, 1856, "per Overland Mail via Marseilles" directive, French transit and Schiedam arrival backstamps, cover and stamp with minor faults, Fine..... E. 300-400
- 1105 ☒ **INDIA, Used in Straits Settlements, 1865-67, 8p, 2a, 8a Queen Victoria (A23, A25, A27; SG Z83, Z86, Z88).** Singles of each, tied by "B/172" in octagon cancel of Singapore on 1867 red printed "Overland via Marseilles" corner cover to **Edinburgh, Scotland**, red "Singapore P.O." departure and Edinburgh Apr. 13 arrival backstamps, fold going thru stamps, otherwise Very Fine, an attractive usage, ex Naylor E. 400-500
- 1106 ☒ **INDIA, Used in Straits Settlements, 1865-67, 8a Rose (A27; SG Z88).** Horizontal strip of four, tied by light "B/172" in octagon cancels of Singapore on 1866 folded cover to **New York**, stamps additionally cancelled by company manuscript initials and tied by "10" in circle, "32 cents" handstamp applied, London transit and "New York Am. Pkt." circular datestamp, stamps with some faults mainly on left stamp with corner missing, cover with edge faults and weak along folds, still Fine, a rare franking..... E. 400-500
- 1107 ☒ **STRAITS SETTLEMENTS, 1867-72, 4c Rose, 6c Violet, 12c Blue (11-12, 14; SG 12-13, 15).** Singles of each, 12c a wing-margin example, tied by barred numeral cancels on 1871 folded cover to **Bordeaux, France**, "P.D." handstamp, "C. Poisson & Co" company oval handstamp also tying stamps, Very Fine, a pretty three-color franking E. 400-500



1108



1109



1110EX

السودان
SOUDAN

1111



1112EX

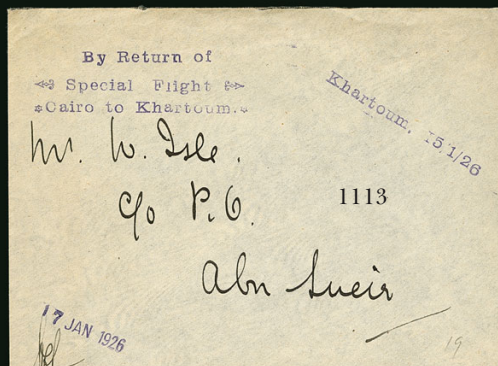

1113



1114



1115



1117



1116

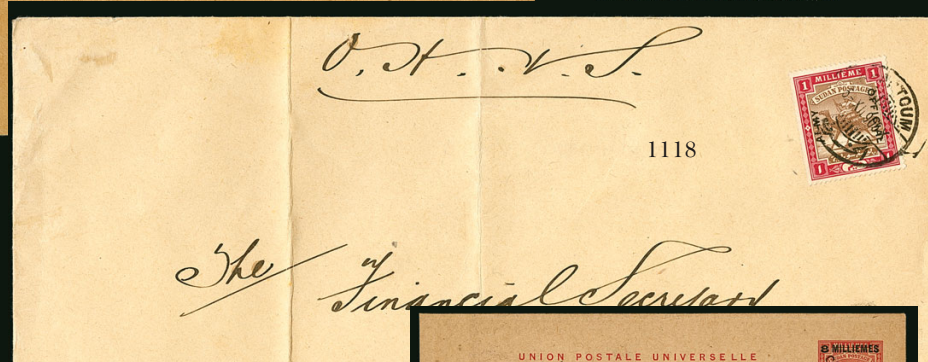

1118



1119

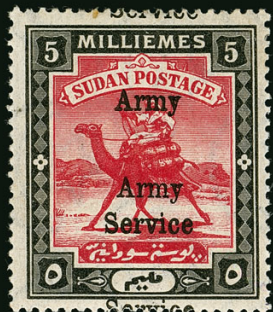

1120

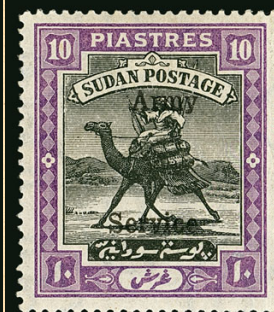

1121



1123



1122

SUDAN

- 1108 ★ **1897, 1m Brown, Inverted Overprint (1a; SG 1a; Nile Post S1b).** Original gum, rich color, Fine, signed Hass, SG £225, Nile Post \$225.00 325.00
- 1109 ★ **1897, 2m Green, Double and Á Cheval (2 var; Nile Post S2c, S2e).** Block of four, original gum, lightly hinged, bottom horizontal pair showing se-tenant double with one being á cheval and one albino, the top pair being vertically á cheval, large thin in top left stamp, otherwise Very Fine, a striking block of which only one pane of 60 was printed, Nile Post value..... 400.00
- 1110 **1897, 5m Carmine Rose, Inverted Overprint (4a; SG 5a; Nile Post S4a).** Four used examples, one each cancelled at Debbbeh, Kerma and Wadi Halfa Camp (only known used in four locations and missing just Wadi Halfa), Debbbeh example used on piece with normal 1pi Ultramarine (only piece known to exist), last example showing the “bent alef” of pos. 25 from Setting 2, Fine-Very Fine, used examples are far scarcer than unused, each either signed Hass or with R.P.S. certificate, SG £1,100, Nile Post \$2,000.00 (Photo Ex) 1,100.00
- 1111 ★ **1897, 10p Violet, Inscription in Bottom Selvage (8 var; SG 9 var; Nile Post S8a).** H.r., wonderfully fresh color, perfect strike of overprint in selvage which is from the 2nd Setting and is due to overprinting blocks rather than sheets (possibly as an austerity measure), Very Fine and rare, only 10 pairs are believed to be possible and this is the example in the Nile Post, Nile Post value 200.00
- 1112 S **Locally Overprinted “Specimen” Sets, 1902-1954.** Over 110 stamps each with the locally printed “Specimen” overprints, issues incl. 1902-21 (missing a few values), 1903 5m on 5m, 1921-22 (no 15m), 1927-40 (missing a few values), 1935 to 5p, 1948 series incl. Anniversary stamp and Legislative Assembly, 1951 (missing a few values), 1954 Self-Government, 1931-35 Air Post (missing 4½p), 1938 Air Post and Officials, most either l.h. or Mint N.H., Very Fine, a scarce offering (Photo Ex) E. 500-750
- 1113 ☒ **R.A.F. 1926 Return Survey Flight.** Unstamped cover to Abu Suier, with special violet cachet “By Return of Special Flight Cairo to Khartoum” and “Khartoum 15/1/26” datestamp, initialed by the pilot at bottom left, well-struck cachet and datestamps, Very Fine, scarce with only 35 carried E. 200-300
- 1114 **1897, 1p Ultramarine, Postage Due, Bisect (J3 var; SG D3 car; Nile Post SPD3a).** Top left diagonal half, tied on piece with single by two different Dongola cancels dated Nov. 26 and Dec. 16, 1901, fresh colors, Very Fine, **this is the only recorded example** of the 1p bisect (and is the example in the Nile Post), given its rarity, the catalogue value is far underestimated, Nile Post value ... 300.00
- 1115 ☒ **1897, 2p Orange, Postage Due, Bisect (J4 var; SG D4a; Nile Post SPD4a).** Diagonal bottom right bisect tied on backflap by “Wadi-Halfa Camp 26 XII 01” circular datestamp upon arrival, cover originating in Cairo with Dec. 16 departure circular datestamp on front, Tewfekia transit (Dec. 22), bisect and cancel with scissor cuts around on three sides (not touching) and reinforced, Fine and rare, this cover paid twice the deficiency of 5m as postage due, SG value..... £ 1,400
- 1116 **1902, 1m Rose & Brown, Official, Inverted Overprint with Oval “O” and Round Stops (O1 var; SG O3e).** Well-struck “Khartoum 2 VI 04” double-circle datestamp, particularly well-centered, trivial light crease, Very Fine appearance, with 2006 B.P.A. certificate, SG value..... £ 1,200
- 1117 ☐ **1946, 1m Dark Orange & Intense Black, Official, Double Overprint (O10 var; SG O32a).** Block of four, positions 11-12/23-24, central circular datestamp strike, wonderfully fresh showing clear doubling, Very Fine, each stamp signed Hass, unlisted in Scott, SG value £ 900
- 1118 ☒ **1905, 1m Carmine Rose & Brown, Army Official (MO4; SG A1b).** Tied by “Khartoum 5 XII 05” double-circle datestamp on large O.H.H.S. cover measuring 265 x 210mm to the Egyptian Army War Office in Cairo with an additional strike below, Bani Suwef-Cairo T.P.O. transit mark and “Post Room War Office” seal on reverse, cover with some file folds away from stamp, Very Fine, a rare cover paying the 1m value for any weight and underwritten by the Army which lasted less than a year E. 300-400
- 1119 ★ **1906, 1m Carmine Rose & Brown, Army Official, Overprint 14mm Apart (MO5a; SG A5).** Small h.r., bright colors, Very Fine, with 1979 R.P.S. certificate, SG £700 550.00
- 1120 ★ **1906-11, 5m Black & Rose Red, Army Official, Triple Overprint (MO8 var; SG A9 var).** H.r., showing three overprints with an additional partial “Service” at top, the correctly placed overprint is near superimposed while the third is shifted downwards, Very Fine, an intriguing error, signed ela (Angeloglou) E. 200-300
- 1121 ★ **1911, 10p Deep Violet & Black, Army Official (MO12; SG A13).** Lightly hinged, wonderfully well-centered, fresh colors, Very Fine, signed Senf and ela (Angeloglou), SG £550 625.00
- 1122 ☒ **1925, 8m on 10m Camel Post Postal Card, “Colonias” Specimen.** With “Colonias” in black, Fine, these were distributed by the UPU for postal archives of Portuguese Colonies E. 200-300
- 1123 ★ **TOBAGO, 1880, 6p Bister Brown (11; SG 11).** Original gum, h.r., fresh color, Very Fine, signed Bloch, SG £400 400.00



1124

- 1124 ☒ **TRANSVAAL, 1883, 1p Black, 3p Red (119-120; SG 171, 173).** Singles, used with 1878-80 6p Slate (101; SG 137), Tied by violet "Z.A.R." cancel with Aug. 25, 1884 circular datestamp at top left on cover to London, England, Pretoria and Cape Town transit and London arrival backstamps, file fold through 1p and small piece of backflap missing, otherwise Fine, a scarce combination cover paying the 10p rate to England effective between Oct. 1882 and Apr. 1885 E. 750-1,000



1125



1127



1126



1128

- 1125 (★) **TRINIDAD, 1857, (1p) Rose Red (6; SG 12).** Unused (no gum), full to mostly large margins, rich color and a crisp impression, tiny ink mark removed, otherwise Very Fine, a rare unused stamp, ex Rinkoff, with 1992 R.P.S. certificate, SG £2,500..... 3,250.00
- 1126 **TRINIDAD, 1855, (1p) Slate Blue, Worn Impression (11; SG 19).** Horizontal pair, large margins all around, light horizontal crease, small scissor cut in top left margin, Very Fine appearance, ex Collier, with 1946 B.P.A. certificate, catalogue values as singles, SG £800 1,600.00
- 1127 **TRINIDAD, 1855-60, (1p) Dull Red, Worn Impression (13a; SG 20).** Full to large margins all around, strong color for this, shallow thin, Very Fine appearance, ex Collier, with 1958 R.P.S. certificate, SG £600 725.00
- 1128 ★★ **TRISTAN DA CUNHA, 1986, 25p Queen's Birthday, Silver Omitted (390 var; SG 442a).** Mint N.H., Very Fine, SG value..... £ 325



1129

1130

1131

1132

- 1129 ★ **TURKS ISLANDS, 1881, ½p on 1p Dull Red, Fraction Bar Omitted (12a; SG 23).** Large part original gum, h.r., bright color, Fine and scarce, with 1984 B.P.A. certificate, SG £1,100 1,150.00
- 1130 ★ **TURKS ISLANDS, 1881, 2½p on 1sh Violet (21; SG 29).** Original gum, lightly hinged, scissor separated at bottom as perfs cut deep into design, fresh color, Very Fine appearance, with 1984 Brandon certificate, SG £550..... 625.00
- 1131 (★) **TURKS ISLANDS, 1881, 2½p on 1sh Slate Blue (26; SG 38).** Setting 9, position 2/3, unused (no gum), rich color, Very Fine, ex Sovereign, signed Bloch and with 1977 P.F. and 2008 B.P.A. certificates, SG £1,100..... 1,500.00
- 1132 ★ **TURKS ISLANDS, 1881, 2½p on 1sh Violet (32; SG 37).** Setting 8, part original gum, with paper adherence on back, crisp impression, Fine, with 1955 R.P.S. certificate, SG £1,200 1,350.00



1134

1133

- 1133 ☒ **ZANZIBAR, 1896, ½a-8a Sultan Hamed-bin-Thwain (38-47; SG 156-157, 159, 161, 163-168).** Singles of each, tied by "Zanzibar 14 AP 97" circular datestamps on registered cover to **Poschiavo, Switzerland**, "R" in circle handstamp, registered crayon marks over stamps, Aden transit and Poschiavo arrival backstamps, Very Fine, a most colorful cover E. 200-300
- 1134 ☒ **ZANZIBAR, 1904, ½a Emerald, 2a Bister (79, 81; SG 210, 212).** Tied by Zanzibar Jan. 10, 1905 squared-circle cancels on cover with "Consular Service, U.S.A." corner card, accompanying three-page letter with the same Consular letterhead from "Mason" to Fred Ross in New York, interesting letter mentions the "mighty victory" of Theodore Roosevelt's re-election, the record clove crop on Zanzibar, his upcoming trip to Victoria Falls, and hope of big game hunting, how hard it is to find an elephant to hunt "*elephants are not chipmunks sitting around every bush*", and that several men had been killed trying to hunt an elephant, also mentions the Spanish-American War, cover with light backstamp and opened at left, Fine..... E. 300-400

WORLDWIDE
ALPHABETICALLY BY COUNTRY



- 1135 **The Photogravure Process As Applied to Postage Stamp Printing.** By B. Guy Harrison, 15 pgs. incl. four with stamps affixed to the page showing examples of printing methods, fifteen stamps from Peru, Ecuador or Egypt with Harrison printers applied "CANCELLED" overprint, binding slightly loose but otherwise Fine..... E. 200-300
- 1136 ★ **ARGENTINA, 1930, 50c Gray Black, Inverted Overprint (C21a).** H.r., wonderful centering, fresh color, Very Fine and choice, only 100 printed, signed Heiman..... 475.00
- 1137 ★ **ARGENTINA, 1930, 1p Slate Blue & Red, Inverted Overprint (C22a).** Lightly hinged, well-centered, trace of a light bend, otherwise Very Fine, only 50 printed, signed Kessler and Sanabria, with 1974 P.F. certificate..... 650.00
- 1138 ✉ **BELGIAN CONGO, 1890s, 10c Climbing Oil Palms Postal Card, "Ultramar" Specimen.** With "Ultramar" in violet, Very Fine, these were distributed by the UPU for postal archives of Portuguese Colonies E. 200-300
- 1139 **BELGIAN CONGO, 1894-1901, 10c, 15c, 25c 50c, 1fr, Lado Enclave Cancels.** Five different examples, each with dotted black cancel and manuscript "Lado" in either black or red, couple with trivial faults, Fine-Very Fine.....(Photo Ex) E. 200-300
- 1140 P **BELGIUM, 1929, 10c Brown, 20c Blue, Minister Proofs with Cross-hatching of the first two issues of Belgium (COB 1MV-2MV).** Each approximately 93 x 60mm, bright and fresh, Very Fine, only 18 of each were made in 1929, COB value.....(Photo Ex) € 3,200
- 1141 ★★ **BELGIUM, 1928, 5c+5c-10fr+10fr Orval Abbey, with Vertical Perforations (B69 var - B77 var; COB 258A-266AA).** Mint N.H. complete set of eight values, exceptionally fresh, Fine-Very Fine, a rarely seen set, with 2001 B.L.P. certificate, COB value.....(Photo Ex) € 1,000



1142EX



1143EX



1144EX

- 1142 ★★ **BELGIUM, 1929, 5c+5c-10fr+10fr Orval Abbey, with Private Overprint (B69 var - B77 var; COB 272A-272K).** Mint N.H., fresh colors, 5fr and 10fr each with trivial gum skip, Fine-Very Fine, with clear 1998 Soeteman certificate, COB value(Photo Ex) € 1,850
- 1143 ★ **BELGIUM, 1935, 10c-50Fr Baggage Stamps (COB BA1-BA23).** Lightly hinged, bright colors throughout, Very Fine, a rarely offered set, COB value(Photo Ex) € 1,260
- 1144 ★★ **BELGIUM, 1949, ½Fr-100Fr Parcel Post, Imperforate (Q310 var - Q326 var; COB TR304 var - TR320 var).** Mint N.H. matched set of bottom sheet-margin singles, other margins large, bright and fresh, Extremely Fine, COB value(Photo Ex) € 300

- 1145 ★ **BOLIVIA, 1924, 2b Black Brown & Black, Center Inverted (C6 var).** Lightly hinged, rich color and sharp impressions

FINE. A RARE EXAMPLE OF THE 2-BOLIVIANO AIR POST WITH CENTER INVERTED. ONLY ONE SHEET OF 25 WAS PRINTED.

Signed Roig. 2,750.00



1145



1146

- 1146 ☒ **BULGARIA, 1879, 5c Black & Yellow, 1881, 10s Black & Green (1a, 8).** Single of 5c and two singles of 10s, tied by 5-pointed star in circle cancel with Rustchuk (Ruse) Oct. 30, 1882 circular datestamp beside on cover to Tirnovo, arrival backstamp, Very Fine, a rare and attractive combination cover of the first two issues, signed Behr E. 2,000-3,000



1147



1149



1148

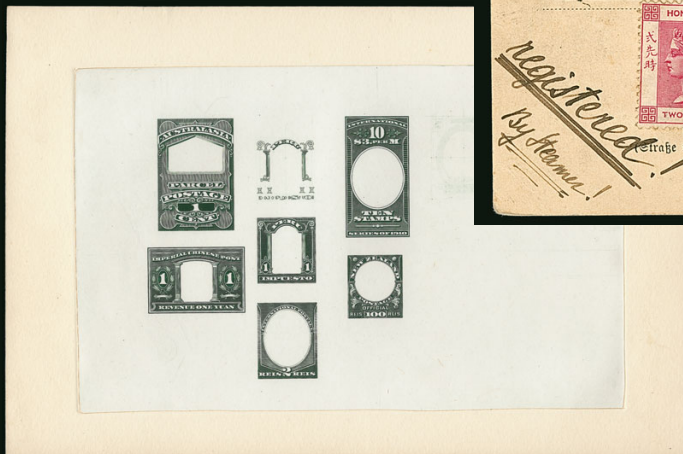

1150

- 1147 ✉ **CAMEROUN, 1916, 35a Violet Brown & Blue, "Occupation Francaise du Cameroun" Overprint (120; Yvert 60).** Fresh single tied on small neat registered cover to Libreville, Gabon by "Duala, Cameroun 22 Juin 16" circular datestamp, additional strike at bottom, Libreville backstamp, Very Fine, seldom encountered on cover..... E. 450-500
- 1148 ✉ **CHINA, Hong Kong, 1882-1902, 2c Rose Lake, 10c Violet on Red (36, 44; SG 32, 38).** Single of 10c and horizontal pair of 2c, affixed and tied by "Shanghai MR 11 99" circular datestamps on registered picture postcard to **Hainburg, Austria**, card originating in Peking where a 4c I.C.P. and 10c Coiling Dragon was applied and tied by light Peking dollar chops cancels, Shanghai dollar chop and "R" handstamps (one in circle), couple light bends not affecting stamps, Very Fine E. 400-500
- 1149 ★ **CHINA, Formosa, 1888, 20c Red, Unissued Horse and Dragon (Chan F16).** Original gum, h.r., deep rich color, light crease, black manuscript notation on reverse and small stray marks on front, otherwise Fine and scarce, these stamps were printed by Bradbury, Wilkinson & Co. but were never issued E. 400-500
- 1150 P **CHINA, Imperial Chinese Post, Revenue One Yuan "Practice Engraving".** India die sunk on 227 x 150mm card, Chinese design closely resembling U.S. 1c Louisiana Purchase, other six designs all are different countries or "International Postage", U.S. 1883 2c No. 210 labeled "INTERNATIONAL POSTAGE" with value expressed in Brazilian currency, and a frame with "PERU" label of an 1899 Cuban stamp and frame of a 100r Brazilian Official labeled "NEW ZEALAND", an additional early stage engraving at right and so on, it has been suggested that this is the work of an apprentice engraver to show (and improve) his hand lettering work, Very Fine, fascinating item that has been attributed to the American Bank Note Co. E. 2,000-3,000



- 1151 P **CHINA, 1945, Treaty Issue, Progressive Die Proofs (593P-598P).** Four items, two with just flags on wove paper, one with only blue and black and the other with red added and dated Jan. 17, 1944, measuring about 145 x 90mm, some peripheral edge tears of little consequence, other two items are **incomplete** designs missing flags and denominations, one with interior shading omitted, both die sunk on 145 x 90 (and 95)mm cards, shaded example card with toning which surprisingly doesn't affect India paper, Very Fine and possibly unique, originating from a new find from the estate of Leo C. Kauffmann who was an engraver at the American Bank Note Company E. 1,000-1,500
- 1152 P **CHINA, 1945, \$2.00 Chiang Kai-Shek, Large Die Proof (605P).** Die sunk measuring 87 x 115mm and affixed to slightly taller card, "85729" plate inscription, blue handstamp "TOP", Very Fine and scarce, originating from a new find from the estate of Leo C. Kauffmann who was an engraver at the American Bank Note Company..... E. 400-500



- 1153 ✉ **CHINA, Sinkiang, 1933 5c Claret, Air Post (C3).** Horizontal pair with imprint in the bottom selvage, tied on reverse of flown cover from Tihwa to Peiping (then surface to Tientsin), used with 1923 ½c Brown (248) block of six, 1929 30c Air Post strip of three (C7), and on the front 1923 6c Scarlet (255), to pay 9c postage plus 100c airmail, appropriate markings, some faults and 30c strip cut out and replaced slightly out of position, Fine appearance, any cover bearing the 1932-33 Sinkiang Provisional Air Post stamps is exceptionally rare, with 2015 B.P.A. certificate..... E. 1,500-2,000



1154EX



1155EX

- 1154 ★★ **CHINA, People's Republic, 1964, 4f-52f Chinese Peonies (767-781).** Complete set of 15 values, Mint N.H., Very Fine.....(Photo Ex) 562.50
- 1155 ★★ **CHINA, People's Republic, 1971, 4f-22f 50th Anniversary (1067-1075).** Incl. No. 1074a instead of singles which is bottom right corner example **with selva inscription** at bottom, strip is unfolded, Mint N.H., Very Fine(Photo Ex) 522.50



1158EX



1156



1157EX

- 1156 ☒ **COLOMBIA, 1868, 5c Orange, 10c Lilac, 20c Blue (53-55).** Each with large to ample margins all around, tied by a wonderfully struck blue "Barranquilla" in oval cancel on folded cover to Bogota, Very Fine, an attractive three-color franking E. 300-400
- 1157 P **COSTA RICA, 1943-47, 1c, 10c, 65c, 1col, 1.15col Portrait Issue, Large Die Proofs (224P, 231P, C81P, C86P, C89P).** Printed on India paper and die sunk on 90 x 150mm card, couple slightly shorter, each with plate no. inscription at top, all but 1.15col with dates between Mar. 17-May 6, 1943 on reverse, 65c with some tone marks not affecting design, same with 1c and 1.15col to a much lesser extent, still Very Fine, originating from a new find from the estate of Leo C. Kauffmann who was an engraver at the American Bank Note Company(Photo Ex) E. 300-400
- 1158 ☒ **CZECHOSLOVAKIA, 1930s, 50h Masaryk Postal Cards, "Specimen" Overprint.** Seven, two different indicias, each with different scenes at left, with "Specimen" in green, Very Fine, a scarce grouping, these were distributed by the UPU for postal archives of Portuguese Colonies(Photo Ex) E. 500-750



- 1159 ☒ **CZECHOSLOVAKIA, Czechoslovak Legion Post, 1919-20, 25k-1r Irkutsk Issue (1-3; Michel 1-3).** Single of each with large margins, 1r with pre-printing paperfold, tied by Czechoslovak Field Post cancels on redirected cover to Prague, additional military markings and label reading "By Military Mail to Prague," red manuscript indicating it was mailed on ship "Cape Town Maru," Fine, a scarce cover E. 400-500
- 1160 ☒ **CZECHOSLOVAKIA, Czechoslovak Legion Post, 1920, 25k Carmine, Perforated 11½ (1a; Michel 4A).** Tied by machine cancel on 1920 picture postcard of T.G. Masaryk to Czechoslovakia, written in Vladivostok, Fine, a scarce usage E. 200-300
- 1161 ☒ **DANISH WEST INDIES, 1900, 5c Light Blue (22; Facit 21).** Single with 1902 8c on 10c Blue & Brown (28; Facit 27), each tied by "St. Thomas 16 10 1902" circular datestamps on registered cover to Lorain Ohio, New York transit and Lorain arrival backstamps, Very Fine E. 200-300
- 1162 ☒ **DENMARK, 1851, 2rs Blue, First Printing (1a; Facit III).** Three full to large margins, close at bottom, especially rich color and highly detailed impression, tied by target cancel on local folded cover, blue oval "F 9 11 53 B" handstamp, stamp has subsequently been lifted and replaced slightly off but on original cover, Fine, with 1980 Friedl certificate (not mentioning stamp being lifted) and 2015 Moller certificate E. 400-500
- 1163 ☒ **DENMARK, 1858-62, 8s Green (8; Facit 8).** Horizontal pair with 1865 3s Red Violet (12; Facit 12) and nine examples of 1864 4s Red (13; Facit 13), all cancelled or tied by "1" in target cancel and Copenhagen cancels at left on 1867 cover to Millerton Cal., Lubeck backstamp and New York transit, cover and stamps with varying degree of faults incl. 8s with one stamp folded over cover and torn, still a Fine and scarce usage, signed Osper BPP E. 500-750

EGYPT

- 1164 **Great Britain, 1917-21, £10 Claret & Green, £50 Claret & Vermilion, Consular Service (Barefoot 148, 150).** Probate document with a whopping 57 £50 and one £10 example adding up to a total of £2,860, cancelled by "British Consulate General Cairo 21 FEB 36" circular datestamps, a couple £50 stamps with torn corner and some light file folds thru stamps to be expected, otherwise Very Fine, a massive amount of money in 1936 to pay the probate fee..... E. 500-750
- 1165 **Great Britain, 1917-21, £50 Claret & Vermilion, Consular Service (Barefoot 150a).** Two half panes of thirty with full margins all around on each side of a ledger page, cancelled-to-order by "British Consulate Alexandria 14 APR 36" circular datestamp, manuscript notation at bottom and rust stain from staple just touching selva on one sheet, Very Fine, Barefoot value as singles £ 1,200
- 1166 ☒ **Italian Post Office, Italy, 1863-77, 30c Brown, 40c Carmine (30-31).** Tied by boxed "Piroscafi Postali Italiani" with "Alessandria d'Egitto Poste Italiane 28 DIC 63" circular datestamp at top left on folded letter **to Gand, Belgium**, originating in Cairo where it was sent via the **Posta Europea** service and received a Ty. VI strike in blue at bottom left at dated Dec. 18, transit and arrival backstamps, Very Fine, a scarce Posta Europea and Italian Post Office combination cover to a rare destination E. 500-750
- 1167 **Foreign Post Offices in Egypt Accumulation.** Housed in cards and glassines representing each of the six offices (French, British, Greek, Italian, Austrian and Russian) in Cairo, Alexandria, Suez and/or Port Said, with various stamps and cancels, seven covers from British (1), Austrian (1) and French (5) Offices, small faults to be expected but mostly Fine-Very Fine, worth careful inspection(Website PDF) E. 400-500
- 1168 **Consular Post Offices.** Thirteen items on cards, usages from Gedda, Mersina, Salonicchi, Metelino, Dardanelli and even a strike of "Canal de Suez, Kil. 83", Gedda incl. an attractive small piece using 1867 Second Issue 1pi and 2pi, also with **three intaglio seals** of Dardanelles, Mytilene and another undecipherable, trivial small faults, otherwise clear Fine-Very Fine strikes(Photo Ex/Website PDF) E. 400-500
- 1169 **Interpostal Seals of Consular and Territorial Offices.** Fifteen in total, Kehr types III, IVA, V and VII, each from different consular or territorial offices incl. Gedda, Cavalla, Alessandretta, Scio, Gallipoli, Kassala, Dongola, Smirne, Dardanelli, and others, some with original gum but mostly unused, mixed condition, Fine(Photo Ex) E. 200-300
- 1170 ☒ **1896 Reconquest of the Sudan.** Two clear strikes of "Wadi-Halfa Camp 14 JL 96" circular datestamps on Egyptian 1pi Letter Sheet **to Wellington, New Zealand**, reverse datelined "Head Quarters Staff, Dongola Expeditionary Force, Egypt 9.7.97", one of the dates is in error, vertical file crease and some light toning, Fine, a particularly scarce piece of military postal history to a fantastic destination which is often Great Britain or India..... E. 400-500
- 1171 **Territorial Offices Accumulation.** Over 228 stamps on stock pages with Egypt used in Territorial Offices such as Barbar, Dongola, Kassala, Khartoum, Korti, Suakin/Sawakin, Wadi Halfa and even a couple of British Army Post Office, various Stag/Smith types incl. some unlisted/unrecorded material, variety in regards to date usages and issues, also with **two covers and a postal card** used in Wadi Halfa to foreign destinations, two of which are Smith Ty. VIII-I which Smith estimates 5-15 are known, strikes being from difficult to read to well-struck and bold, minor faults to be expected, Fine-Very Fine, worthy of close scrutiny(Website PDF) E. 750-1,000
- 1172 E **1866, Essay of Riester, Paris (Nile Post E21).** Each of the four colors printed in blue, brown, green and red, the former three with particularly sharp and complete top lathework, green with minor bend, Very Fine.....(Photo Ex) 500.00
- 1173 E **Small Essay Balance.** Thirteen items, incl. 1870 Riester (Nile Post E47), 1922 Harrison & Sons singles of E220a, E230, E232, E237 and E238, blocks of four of E227, E233 and E235, and a block of four of the 1922 Postage Due (E253), mostly Very Fine, Nile Post value.....(Website PDF) 1,925.00
- 1174 ☒ **1866, 2pi Yellow, Bisected (4d; Nile Post D5bb).** Bottom left diagonal bisect, tied by blue "Cairo 27 Lug 67" circular datestamp with additional strike at right on folded letter to Alexandria, arrival backstamp, some trivial hinge remnants from mounting
- VERY FINE. A RARE USAGE OF THE 2-PIASTERS BIASECTED DIAGONALLY WHICH WAS AUTHORIZED FOR ONLY A SHORT PERIOD OF TIME IN CAIRO.
- While nearing the end of validity of the 1866 Issue, 1 piaster stamps were in critically short supply. Permission was granted for 2 piasters to be bisected in Cairo from July 20-31 and Alexandria from July 16-31. Ex Delta Collection. E. 1,500-2,000

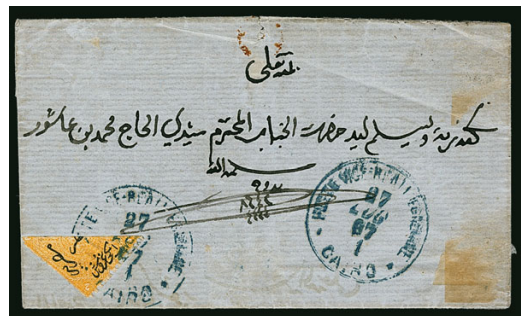

1174



- 1175 1867, 1pi Rose Red (13; Nile Post D11). Tied to piece by bold strike of "FESCN" straightline handstamp, without manuscript date, some slight toning mostly on piece, Very Fine, a superb complete strike which was used prior to circular datestamps being delivered, ex Gougas E. 200-300
- 1176 ★ 1872, 10pa Lilac, 20pa Blue (20-21; Nile Post D15-D16). 10pa block of four, 20pa block of six, each are top right margin examples with full selvage incl. **horizontal border markings** in top margin, 10pa original gum with sensible hinge reinforcements, 20pa large part original gum with slight toning (mostly along edges), Fine, scarce positional pieces, Nile Post as blocks of four and 20pa singles.....(Photo Ex) 860.00
- 1177 ✉ 1874-75, 1pi Vermilion (22b; SG 38). Tied by "V.R. Poste Egiziane, Ismailia 2 MAR 74" circular datestamp with an additional strike below on cover to **Oswego N.Y.**, via French Post Office in Alexandria where it was additionally stamped with horizontal strip of three of France 1872-75 80c Rose on Pinkish (63) and cancelled by dotted "5080", French and British transit markings, marked with a handstamp "2" due upon arrival, cover and stamps with small faults, Fine, a scarce high franking which paid the route from Egypt via France and England to New York..... E. 500-750
- 1178 ★ 1872, 1pi Rose Red, Perforated $12\frac{1}{2} \times 13\frac{1}{2}$ (22m; SG 27; Nile Post D22). Traces of original gum, h.r., lovely color, Fine, a rarely encountered example of the Lithographed printing with a limited number known, with 2008 Hass certificate, Nile Post \$500.00..... 550.00
- 1179 ✉ 1872, 2pi Dull Yellow, 5pi Green (23, 25; Nile Post D18, D20). Singles of each, just tied by "V.R. Poste Egiziane Porto Said 16 GEN 73" circular datestamp with additional strike at top left on cover to **Llansantffraid, England**, fancy italicized "Franca" handstamp, boxed "P.D.", Alexandria transit and Oswestry arrival backstamp, despite the cover having edge faults, this is a particularly high franking using the 5pi stamp E. 500-750
- 1180 ★ 1874-75, $2\frac{1}{2}$ pi Deep Violet, Perforated $12\frac{1}{2}$ (24b var; SG 40bw var; Nile Post D28m). Single with huge sheet-margin at right and **imperforate between**, original gum, h.r., stamp also with inverted watermark, selva with trace of a bend and typical perfs, otherwise Very Fine, an undercatalogued item of which only 20 can exist, signed Hass, Nile Post value 250.00



- 1181 ★ 1875, 2½pi Deep Violet, Perforated 12½ x 13½, Tête-Bêche (24di; SG 40ca; Nile Post D28p). Tête-bêche pair within a block of six (2x3), original gum, h.r., bright color, surprisingly fresh, Fine-Very Fine, a rare block, signed Hass, SG £1,300, Nile Post \$1,140.00..... 1,470.00
- 1182 1878, December 1, Assuan Receipt Coupon. Receipt coupon cut from an official postal requisition form, with near perfect strike of "Poste Egiziane Assuan" circular datestamp, partial form in both French and Arabic, the Assuan postmark itself is quite scarce, Very Fine, with 1999 Hass certificate which states this is the "only example of this type of official receipt known to me" E. 150-200
- 1183 1879, 5pa Brown, Connected Arabic Variety (29 var; SG 44 var; Nile Post D32e). Two used examples showing the connected Arabic words at bottom (position 17), one being the early and other being the late stage of the variety, Very Fine, a rare plate variety, with 1991 Hass certificate (for both), Nile Post value.....(Photo Ex) 300.00
- 1184 ☒ 1902, 5pi Gray, Chalky Paper (41a; SG 56c; Nile Post D44b). Tied by "Alexandrie 2 XI 05 VI" bilingual circular datestamp on large registered cover to Hérault, France, arrival backstamp, horizontal file fold not affecting stamp, Very Fine, Smith mentions "the 5pi. on any sort of cover is a rarity" as this was likely very heavy E. 400-500

- 1185 ☒ Italian Detachment of Palestine in Port Said, 1918. Four singles of Italy 1906-19 5c Green (94; Sassone 81), tied by "Posta Militare 73, 15.8.18" double-circle datestamps on cover to Port Said, well-struck "Commando Tappa Italiana, Porto-Said" double-circle cachet, cover was returned to E.E.F. with address crossed out and replaced with "EEF" in red crayon, two British "Army Post Office, SZ22" circular datestamps dated Oct. 2 and Oct. 3 and Port Said arrival backstamps, struck with "58 Regg. Artiglieria Camp, 7 Batteria" purple handstamp on reverse, Very Fine, an incredibly rare Italian military cachet and the **only example** we can find used within World War I, Peter Smith in *Egypt: Stamps and Postal History* on page 614 indicates very few Italian troops were in Egypt for transit and were tied to the E.E.F. in the Palestine Campaign mentioning he only has seen one example from April 1919, signed Sorani..... E. 1,500-2,000



1185



- 1186 ★ **1921, 5m Lake, Vertical Pair, Imperforate Between (66 var; Nile Post D69 var).** Lightly hinged, rich color, top stamp with horizontal crease of little significance, Very Fine, this pair was not perforated by the normal comb and therefore a trial perforation, a mere **three examples** are believed to exist, signed Hass, severely undercatalogued in Nile Post which is (page 132) . 200.00
- 1187 ★★ **1922, 1m Olive Brown, Inverted Overprint (78a; Nile Post D78IIAf).** Position 43, Mint N.H., fresh color, Fine, only 34 unused examples were found at the Continental Hotel Post Office, signed Ela (Angeloglou) and Hass, catalogue values are for hinged, Nile Post \$350.00 475.00
- 1188 **1922, 1m Olive Brown, Inverted Overprint (78a; Nile Post D78IIAf).** Used on piece with 4m stamp (defective) and cancelled by light Cairo machine cancel, Very Fine, a rare used example of which **only five are believed to be known**, signed Hass, Nile Post \$450.00 450.00
- 1189 ★★ **1922, 1m Olive Brown, Double Overprint (78b; Nile Post D78IIIg).** Mint N.H., bold strikes, well-centered, Very Fine, only one sheet of 200 is believed to have been printed, signed Hass, Nile Post \$200.00 225.00
- 1190 ★ **1922, 2m Red, Double Overprint (79a; Nile Post D79IIIi).** Lightly hinged, wonderfully well-centered, fresh color, Very Fine, only one sheet of 200 known, signed Hass, Nile Post \$200.00 225.00
- 1191 ★田 **1922, 2m Vermilion, 4m Green, 10m Lake, Crushed Crown (79, 81, 83; Nile Post D79Ih, D81Id, D83Ie).** Matched left margin blocks of four showing position 192 on each, 2m Mint N.H. and signed Hass, other two with h.r. on top stamps, Nile Post value as blocks of six (Photo Ex/Website PDF) 2,350.00
- 1192 ★ **1922, 20m Olive Green, Inverted Overprint (86a; Nile Post D86Ib).** H.r., fresh color, Very Fine, signed Hass, only 200 known, Nile Post \$200.00..... 200.00
- 1193 ★ **1922, 20m Olive Green, Double Overprint (86b; Nile Post D86Ic).** Lightly hinged, nicely centered, Very Fine, one pane of 100 known, signed Hass, Nile Post \$200.00..... 300.00
- 1194 ★ **1922, 100m Black, Double Overprint (88b; Nile Post D89Ib).** H.r., fresh color, Very Fine, only 100 printed, signed Hass, Nile Post \$400.00..... 400.00
- 1195 **1922 Crown Overprint, Double and Inverted Overprint Balance.** Six items, double overprints of 1m, 2m, 20m and 100m, inverted overprints incl. 1m (- cheval) and 20m, all unused, couple with very trivial faults (mainly small tone spots on reverse), each signed Hass, Nile Post \$1,500.00 (Photo Ex/Website PDF) 1,825.00



- 1196 ★★ 1923-24, 50m Myrtle Green, Imperforate (100 var; Nile Post D98f). Vertical pair with sheet margin at top and especially large at left, Mint N.H., Very Fine, only 100 printed, signed Hass, Nile Post value..... 300.00
- 1197 ★★ 1923-24, 100m Red Violet, Imperforate (101 var; Nile Post D100e). Vertical pair with sheet margin at top, Mint N.H., Very Fine, only 100 printed, signed Hass, Nile Post value. 300.00
- 1198 ★ 1926, 5m-50p "Port Fouad" Overprints (121-124; SG 141-144; Nile Post C17-C20). Lightly hinged, 15m with guideline at top right, 50p being particularly well-centered, Fine-Very Fine, 5m-15m signed Hass, 50p signed Calves, SG £2,500(Photo Ex) 2,425.00
- 1199 ★ 1926, 5m-50p "Port Fouad" Overprints (121-124; SG 141-144; Nile Post C17-C20). Small h.r., rich colors, Fine-Very Fine, 5m-15m signed Hass, 50p signed A. Brun and Hass, SG £2,500(Photo Ex) 2,425.00
- 1200 ★ 1926, 5m-15m "Port Fouad" Overprints (121-123; SG 141-143; Nile Post C17-C19). H.r., Very Fine, each value signed Calves, SG £975(Photo Ex) 825.00
- 1201 1926, 5m-15m "Port Fouad" Overprints (121-123; SG 141-143; Nile Post C17-C19). Each tied to piece by clear "Port Fouad 21 DE 26" first day circular datestamp, pieces then mounted on a single card, fresh colors, 5m with corner guide at bottom left, Fine-Very Fine, signed Hass, SG £600..... 450.00
- 1202 ★★田 1927-37, 210m King Fouad Second Portrait Issue Booklet (Nile Post SB11). Comprised of two 5m panes, one 10m and one 15m panes of six, Mint N.H., Very Fine, a scarce unexploded booklet 350.00
- 1203 P 1929, 5m-20m Ninth Birthday, Imperforate Royal Printing (155 var-158 var; Nile Post C29a-C32a). With "Cancelled" printed on back, each are corner sheet margin examples, Very Fine, only 50 sets printed, Nile Post value.....(Photo Ex) 700.00



1204EX



1205EX



1206



1207



1208



1209



1211



1212EX



1210



1214



1213EX



1215EX

- 1204 S **1929, 5m-20m Ninth Birthday, Centers in Black or Brown (155-158 vars; Nile Post C29c-C32c).** Two sets, one with light Cairo circular datestamps (each signed twice), the other set unused with h.r., fresh and Very Fine, prepared for distribution to the U.P.U. but eventually rejected for poor quality center images, Nile Post value.....**(Photo Ex)** 800.00
- 1205 ★★田 **1937-44, 120m, 210m and 180m Young King Farouk Booklets (Nile Post SB13-SB15).** Set of the three issued booklets, 120m stitched at left with Arabic interleaving and plate nos, 210m stitched at right with Arabic interleaving and 180m stitched at right, Mint N.H., Very Fine.....**(Photo Ex)** 725.00
- 1206 ☒ **1938, £1 King Farouk (224; Nile Post C82).** Tied by perfectly struck "Cairo 11 FE 38" **first day of issue** circular datestamp with an additional strike below on cover to London, England, Extremely Fine, an immaculate cover with an especially well-centered stamp....
..... E. 200-300
- 1207 ★★田 **1953, 3m Sepia, Inverted Bar Overprint (346 var; Nile Post D215b).** Complete pane of 100 with control no. A/44 at bottom left, Mint N.H., fresh color, some separated perfs along middle and reinforced in a couple places on selvage, otherwise Very Fine, a scarce sheet which we are doubtful many exist, Nile Post value as singles and control block
..... 1,035.00
- 1208 ★★ **1953, £1 Deep Blue & Dark Brown, Triple Overprint, One Inverted (360 var; Nile Post D229b).** Mint N.H., pencil position 26 on reverse, exceedingly well-centered, fresh and Very Fine, a striking error, signed Philatelic Society of Egypt, **only 50 examples are known to exist**, severely undercatalogued in Nile Post at \$150.00 E. 200-300
- 1209 ★★ **1955, 5m Arab Postal Union, Inverted Overprint (381 var; Nile Post C158c).** Position 36, Mint N.H., fresh colors, Very Fine, only 50 examples exist, with 1988 Hass certificate, Nile Post value 175.00
- 1210 ★★ **1956, 10m Dark Green, Imperforate (387 var; Nile Post C167a).** Vertical pair with sheet margin and guideline at right, Mint N.H., Very Fine, undervalued as only 100 examples are known, Nile Post..... 250.00
- 1211 ★★ **1956, 10m Dark Green, Imperforate (387 var; Nile Post C167a).** Horizontal pair, Mint N.H., fresh and Very Fine, right stamp showing significant unlisted retouching, undervalued as a mere 100 examples are known, Nile Post..... 250.00
- 1212 ★★ **1957, 5m-15m Afro-Asian Peoples Conference, Imperforate (410-412 vars; Nile Post C191b-C193b).** Matching set of top right corner sheet-margin vertical pairs, Mint N.H., fresh colors, Very Fine, only 100 examples printed, Nile Post value....**(Photo Ex)** 450.00
- 1213 ★★ **1958, 10m Industrial Production Fair, Double Overprint (456 var; Nile Post C210a-C210b).** Five items total, two of which are doubled in a bottom horizontal pair in right pane vertical plate no. A/58 (English and Arabic) block of 20 (folded along center perfs), other eighteen normal, three with multiple (triple or more) overprints incl. a vertical pair, Mint N.H., Very Fine, block of 20 with 1991 Hass certificate, Nile Post value
.....**(Photo Ex)** 640.00
- 1214 ★★田 **1960, 10m Anniversary of United Arab Republic, Imperforate (499 var; Nile Post C238a).** Complete pane of 50 examples with control no. A/60 at bottom right, fresh colors, two hinge marks mostly in selvage at top, otherwise Mint N.H.

VERY FINE. A REMARKABLE COMPLETE IMPERFORATE PANE OF 50 EXAMPLES. AS ONLY 100 EXAMPLES WERE PRINTED, THIS PANE IS UNIQUE AND CONSISTS OF HALF OF THE SMALL AMOUNT KNOWN.

Any imperforate pane is incredibly rare as most were cut down and sold individually or in blocks. Nile Post value as singles..... 3,750.00
- 1215 ★★田 **1962, 10m-50m African Postal Union, Imperforate (548-549 vars; Nile Post C284b-C285a).** Matching bottom right plate no. A/62 (both English and Arabic) blocks of four, Mint N.H., fresh and Very Fine, only 100 printed, Nile Post value**(Photo Ex)** 600.00



1216

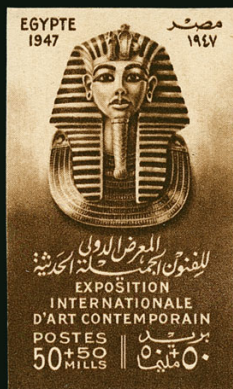

1217EX



1218



1220



1219



1223



1224

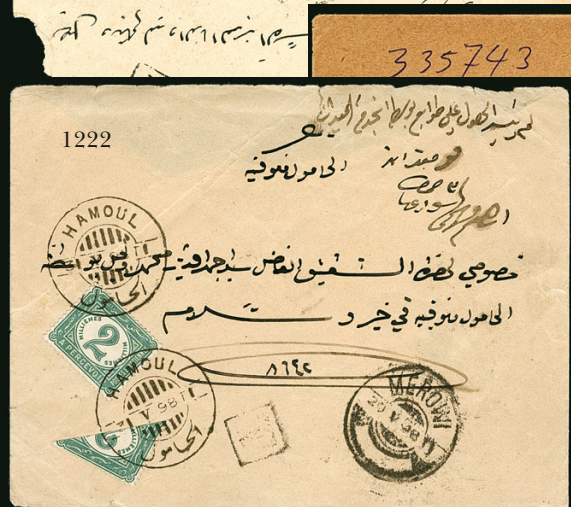

1222



1225



1221

- 1216 ★★ **1943, 5m+5m Copper Brown, Double Overprint, One Black and One Albino (B2 var; Nile Post C91g).** Vertical pair with selvage at bottom, Mint N.H., each stamp with clear black overprint and second albino strike on gummed side (incl. selvage), Very Fine, this is actually a listing error in the Nile Post and is technically a color trial, only ten pairs are possible, Nile Post value 375.00
- 1217 P **1947, 5M+5M to 50M+50M International Exhibition of Art, Royal Imperforate Proof (B9-B12 var; Nile Post C111a-C114a).** Cancelled backs (in Arabic), Very Fine, only 100 sets printed, Nile Post value(Photo Ex) 500.00
- 1218 **1931, 100m on 27m Zeppelin, Violet Overprint (C4; Nile Post C37).** With partial circular datestamp at bottom left of **Suez**, Very Fine, Suez is the rarest Zeppelin flight of Egypt with only a few known covers recorded and almost never found on single stamps E. 300-400
- 1219 ★★▣ **1946, 30m M.E.I.A.N. Congress, Diagonally Misplaced and Arabic Portion Only (C38 var; Nile Post C103e-C103f).** Top sheet-margin block of ten (positions 1-5/6-10) with selvage at top and right showing **severe** diagonal misplacement and ‡ cheval of overprint, the top right example showing the **Arabic portion of overprint only** (position 5), Mint N.H., couple of stray tone spots mostly in selvage, position 5 with thin and positioning pinhole
FINE. A KEY SHOWPIECE RARITY OF EGYPT COMPRISING TEN OF THE FIFTY EXAMPLES KNOWN INCLUDING THE ARABIC ONLY PORTION WHICH IS UNIQUE.
The remainder of the sheet was broken down into blocks of ten as well. This, the top portion, has the most dramatic shifts. With 1991 Hass certificate. 1,850.00
- 1220 ★★▣ **1948, 22m on 200m "S.A.I.D.E." Surcharge, Double Surcharge (C52 var; SG 350a; Nile Post C120g).** Top left Arabic plate no. block of nine, Mint N.H., wonderfully bold color, diagonal crease thru four stamps, still Very Fine, a lovely showpiece of which a single pane of 50 was found, each stamp signed Hass, SG value as singles £900, Nile Post value incl. "control number mint blocks of 4 is equal to six times the price of a single stamp" 1,100.00
- 1221 P▣ **1888, 5pi Postage Due, Proof in Black (J14P; SG D70P; Nile Post PD14P).** Block of eight (4x2), positions 27-30, 37-40, two bottom stamps showing **stop after "Piastres"** (J14aP) variety, Very Fine, signed Hass, Nile Post value as normal singles 600.00
- 1222 ☒ **1889, 2m Green, Bisect (J15a; Nile Post PD15a).** Top left diagonal bisect used with entire 2m Green, tied by wonderfully struck "Hamoul 31 V 98" double-circle datestamps on cover, cover **originating in Merowi, Sudan** on May 20 with circular datestamp at bottom left, boxed "T" handstamp, Hamoul and Cairo backstamps, backflap partially missing, otherwise Very Fine, a rare bisect cover sent from a soldier to a family member where there were no stamps available E. 500-750
- 1223 ☒ **1898, 3m on 2pi Orange, Postage Due Provisional (J19; SG D75; Nile Post PD19).** Vertical pair tied by clear "Benha 3 FE 89" (date year plug transposed) bilingual circular datestamp upon arrival and with boxed "T" handstamp, cover sent by an Egyptian soldier serving in the Sudan and stamped incorrectly with four left-hand halves of the 1898 "Camel Train" Military Telegraph stamps which are tied by "Omdurman 23 I 99" bilingual circular datestamp with an additional strike beside, Benha arrival backstamp, cover roughly opened at top right
FINE. AN INCREDIBLY RARE 1898 POSTAGE DUE PROVISIONAL USE ON COVER PAYING THE DOUBLED (PENALTY) SOLDIER'S RATE.
Unused examples of this stamp are quite common and falsely lead collectors into believing genuine uses are as well. These stamps were surcharged as there were no stamps to cover the 3m Soldier's rate. Therefore, the rarity is due to the fact that these were used by soldiers sending letters home, often to small Egyptian towns with most lost to collectors. Many of the known examples suffer cover faults. E. 1,500-2,000
- 1224 ★★▣ **1935, 1pi British Forces in Egypt, Silver Jubilee (M9; Nile Post BF9).** Block of four, positions 15-16, 19-20, Mint N.H., fresh color, bottom right stamp with positioning pinhole, Very Fine, signed Hass 1,400.00
- 1225 ☒ **1914-15, 2m Green, Inverted Overprint (O9a; Nile Post O11c).** Horizontal pair, used with 1m O.H.H.S. and Official Stamp (O1, O11; Nile Post O1, O10), tied by "Dawawin Cairo 8 XII 15" circular datestamp on large O.H.H.S. cover, Cairo backstamp, Very Fine, an incredibly rare inverted overprint cover of which only a small number are believed to exist E. 500-750



1226



1230



1227



1229



1228



1231EX

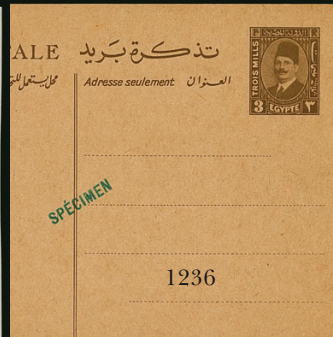

1236

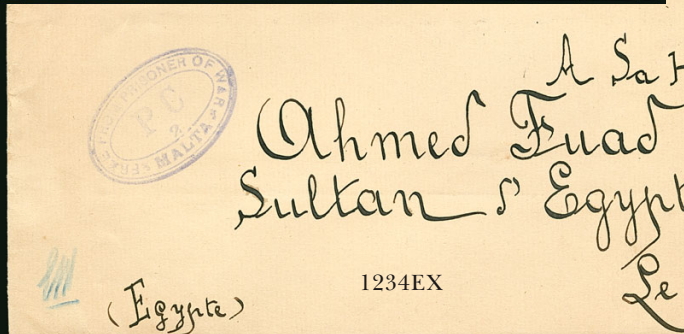

1234EX



1235

1237

- 1226 ★ **1914-15, 4m Brown Red, Official, Pair with One Missing Overprint (O10 var; SG O86b, Nile Post O13d).** Vertical strip of three, the bottom stamp with missing overprint, top two shifted to the bottom left, original gum which is toned, bottom stamp with thin and strip with couple of creases, still Fine, **believed to be one of two known examples** (other example in similar condition), signed Hass, with 1971 R.P.S. certificate, unpriced in Stanley Gibbons, severely undercatalogued in the Nile Post which values it at 500.00
- 1227 ★★田 **1915, 2m Green, Inverted Overprint (O14a; SG O88a; Nile Post O15c, O15e).** Complete pane of 60 with control no. 1 at top left, Mint N.H., pos. 37 of this pane showing the short “ra” variety, some sensible perf reinforcements along edges in selvage, Very Fine, scarce as a complete pane, Nile Post value as singles 1,815.00
- 1228 ☒ **1915, 5m Lake Official (O16; SG O90; Nile Post O17).** Vertical strip of five and three tied by 1918 Cairo bilingual circular datestamp on small registered official cover to Baltimore Md., red Egyptian School of Medicine cachet, Port Said, New York and Baltimore backstamps, top of one strip folded over cover, Very Fine and attractive E. 300-400
- 1229 ☒ **1922, 5m Pink (O20; Nile Post O21).** Vertical strip of four and horizontal pair, tied by clear “Salah El Din, Alexandria 23 OC 22” circular datestamp with an additional strike at right on large registered O.H.M.S. cover to **Athens, Greece**, Alexandria backstamp, cover with vertical file fold and roughly opened at right with large hole, Fine, the 5m Pink is one of the scarcest Officials to find on cover of which no more than 6-10 examples are thought to exist E. 400-500
- 1230 ★ **1922, 5m Pink, Double Overprint (O25 var; Nile Post O26x).** Lightly hinged, position 84 showing only a trace of only one dot below Arabic letter, wonderful centering, fresh color, Very Fine, a striking error of which only one pane is known, Nile Post value 300.00
- 1231 ★★田 **1952, 1m-50m Official Overprint (O60-68; Nile Post O61-O69).** Each value in a complete pane of 100 with control no., incl. an additional 3m with different control no., Mint N.H., all but 50m (doesn't exist) showing the two damaged Arabic varieties in positions 70 and 71, 2m and 5m with selvage on two sides, rest with all around, 50m with central perf separation and some hinge reinforcements in selvage, Very Fine, Nile Post value as singles and control blocks **(Photo Ex)** 2,743.00
- 1232 **Official Collection Balance.** Over 50 specialized items consisting of plate varieties, errors such as inverts and a cheval shifts and imperforates from 1893-1924, numerous items which catalogue between \$25.00-\$300.00+ in the Nile Post incl. items not listed (mostly minor varieties), some highlights incl. Nile Post O1f block of four, O7c block of four and single, O9g used at Tura, O13a used and unused singles, O15i block of four, etc., small faults to be expected but mostly Very Fine, quite a few items signed Hass **(Website PDF)** E. 500-750
- 1233 ☒ **Official and Consulate Postal History Collection, 1889-1936.** 26 covers in all, both stampless and with Official stamps from various offices to destinations in Europe, United States, domestically and even India, five Consular covers from Great Britain incl. High Commissioner's seal, Italian and German with Consular seals on reverse, a stampless cover from Suez Canal Police, a **5m and 10m “O.H.E.M.S.” cover**, Fine or better, a fascinating and scarce group **(Website PDF)** E. 400-500
- 1234 ☒ **Postal History Addressed to King Fouad.** Fourteen covers addressed to King Fouad in either Cairo, Alexandria or London, from 1909-1928 mostly as “Prince Fouad” incl. one from a Prisoner of War in Malta, mostly Fine-Very Fine, an interesting group **(Photo Ex)** E. 200-300
- 1235 ★★田 **Suez Canal Company, 1868, 20c Blue (L3; SG 3, Nile Post SC3).** Block of six (2x3), positions 45-46/57-58/69-70, large margins all around, Mint N.H., fresh color and impression, light bend through bottom horizontal pair, otherwise Very Fine, signed Hass, catalogue values as singles, SG £450 540.00
- 1236 ☒ **1930s, 3m King Fuad Postal Card, “Specimen” Overprint (Nile Post SPC36S.** With “Specimen” in green, slightly toned as most of the very few known examples, Fine, these were distributed by the UPU for postal archives of Portuguese Colonies E. 150-200
- 1237 ☒ **1953, 35m Violet Affixed over 30m Yellow Green, Registered Envelope (Nile Post SRE14).** Unused, 35m stamp affixed over 35m printed envelope with handstamp “X” over face, fresh and Very Fine, one of only a few examples that have been recorded, as such, undervalued in Nile Post 300.00

EGYPT GROUP LOTS

- 1238 ★★ **Imperforate Commemorative Stamp Balance, 1925-1962.** 36 stamps total in singles (some with sheet-margin), pairs and blocks, incl. some more desirable items with print runs between 50 and 100 each, better items such as Nile Post C5b, C83a, C92a, C132a, C134a, C144a-C146a, C167a, C269a and others, Very Fine.....(Website PDF) 3,615.00
- 1239 ★★ **Imperforate Definitive Stamp Balance, 1884-1958.** Featuring 1914 Issue incl. cplt. sets of both the unwatermarked and wide watermark, 1923-24 First Portrait Issue with pairs of D99f, D100e and D101c (small faults), and 1944-51 Farouk Military Issue with various singles and pairs up to the 100m, mostly Mint N.H., Fine-Very Fine, a scarce and highly desirable balance.....(Website PDF) 4,100.00
- 1240 **Royal Collection Cards and Sets.** 39 specially prepared cards, most are Bileski cards from King Farouk's Collection, twelve of which are non-Egypt (Morocco, Syria, Gibraltar 1931-33 Specimen set which catalogues SG £200, etc.), ten are **1952 Color Trial Overprints** (only 50-100 of each were printed) plus an additional seven off-card, also incl. the 1945 1m Orange Imperforate Double Impression (on card, Nile Post D155b), some cancelled back proofs, plus well over a hundred off-card singles and sets of Definitives, Air Posts, Officials, etc. with the Koubbeh Palace or large green pyramid backstamps, Very Fine .(Website PDF) E. 1,000-1,500
- 1241 ★★田 **Booklet Accumulation Balance.** Eleven unexploded booklets incl. Nile Post SB13 (3) and SB18 in different formats and interleaving, plus a variety of exploded panes and covers incl. Nile Post D140bk, D141bk (2) and D144bk (2) in **uncut panes of 60**, some with control nos., some duplication but great for the specialist, Mint N.H., mostly Very Fine, Nile Post value(Website PDF) 2,375.00
- 1242 ☒ **Posta Europea Internal Mail Post, 1840s-1860s.** Fourteen folded letters, incl. some scarce types such as well-struck **Ty. I Cairo (blue and black)**, Ty. II Cairo and Alexandria, Ty. III Kafr Zajaf, Mansura (2), Samanud, Tanta, Zagasiq (2) and Zifta, Ty. IV Cairo, also a Ty. V Samanud with Ty. VI Alexandria on reverse, most with typical manuscript markings such as ratings and "A" indicating Alexandria due to the lack of proficiency in Arabic of the Italian staff, Fine-Very Fine, a scarce assemblage of this most fascinating mail service which was eventually bought over by the Egyptian government in 1864.....(Website PDF) E. 500-750
- 1243 ☒ **Eclectic Postal History Balance.** 31 items, wide variety incl. two 1866 First Issue 1pi and 2pi covers, 1872 Third Issue 20pa and 2pi cover, 1888-1906 2m on wrapper from Ministry of the Interior, an 1889 cover addressed to Fritz Hess, four 1931 Zeppelin flight covers, a few stationery reply cards and postal card sent to Algeria, £1 Nefertiti used on three parcel cards, plus more, mostly Fine-Very Fine(Website PDF) E. 400-500
- 1244 E **Artist Drawn Essays, 1963-1995.** 20 different examples, some resembling issued stamps, some possibly proposed examples and/or renditions of the issued stamps, incl. Scott 718, 834, 1044, 1373, C141, C156, CB2 and others, each signed by the artist, Very Fine, an interesting group offered intact.....(Website PDF) E. 400-500

OCCUPATION OF PALESTINE

- 1245 TC **Occupation of Palestine, 1948, 4m, 5m, 15m "Palestine" Overprint, Trial Color Overprints (N4/N9 vars; Nile Post P4ct, P5ct, P9ct1, P9ct2).** Blocks of four (three with selvage at left), Mint N.H., fresh colors, Very Fine and scarce, only one pane of 100 of each was printed, each signed "So. P. Eg." as all known examples are, Nile Post value(Photo Ex) 1,600.00
- 1246 ☒ **Occupation of Palestine, 1948 "Palestine" Overprint Issue (N1-N14, NC1-NC12, NE1, NJ1-NJ7).** Each stamp tied by seldom seen "El Majdal 17 JU 48" circular datestamps on large cover to Port Said, comprising the entire 1948 first issue set incl. air posts, special delivery and postage dues, Very Fine E. 300-400
- 1247 ★★田 **Occupation of Palestine, 1958, 5m Brown, Missing and Partial Overprint (N60 var; Nile Post P58b, P58d).** Lower right control no. A/57 block of 45, the errors occurring on the bottom left block of four showing a missing and partially missing overprint, Mint N.H., slight bend on bottom left stamp, otherwise Very Fine, a rare partial pane with only two recorded examples of these errors, undervalued in Nile Post of which the value isNot illustrated 300.00



1246



1245EX



1248

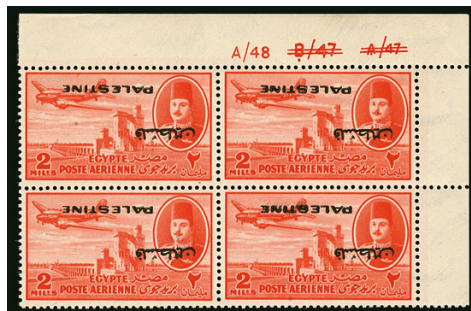

1249

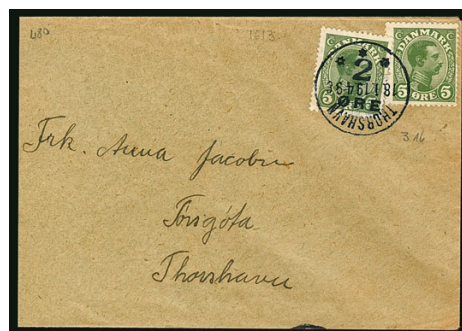

1251

- 1248 ★★田 **Occupation of Palestine, 1959, 55m on 100m Henna Brown, Double Surcharge (N72 var; Nile Post P68j).** Block of four, Mint N.H., clear doubling, Very Fine and fresh, signed Hass, with 1967 B.P.A. certificate 400.00
- 1249 ★★田 **Occupation of Palestine, 1948, 2m Red Orange, Inverted Overprint (NC1 var; Nile Post PA1b).** Top right corner control no. period block of four, Mint N.H., bright and fresh, Very Fine, an undervalued block with only 200 stamps printed, with 1990 Hass certificate, Nile Post value..... 300.00
- 1250 **Occupation of Palestine Accumulation Balance.** Desirable assemblage of items mostly consisting of varieties and errors incl. double overprints/surcharges, a cheval shifts, inverts, color trials, plate flaws, etc., some unlisted in Nile Post, highlights incl. 1948 color trials (4m-15m with Hass certificate), 1m block of four and 2m pair of inverted overprints, Nile Post P40b block of six, P50d, P56a control block, P61b pair, PC3a, PC4b (2), PEX1e, plus much more, many items being either signed Hass or accompanied by his certificate, mostly Very Fine, a rarely offered accumulation ideal for someone to break down with many of the items retailing high to full percentages of Nile Post, Nile Post value easily exceeds \$3,500.00.....(Website PDF) E. 1,000-1,500
- 1251 ☒ **FAROE ISLANDS, 1919, 20 on 50 Green (1; Facit 3).** Used with Denmark 50 stamp, both tied by well-struck "Thorshavn 18.1.19" circular datestamp on cover addressed locally, Very Fine, Facit from SK4,500 E. 200-300

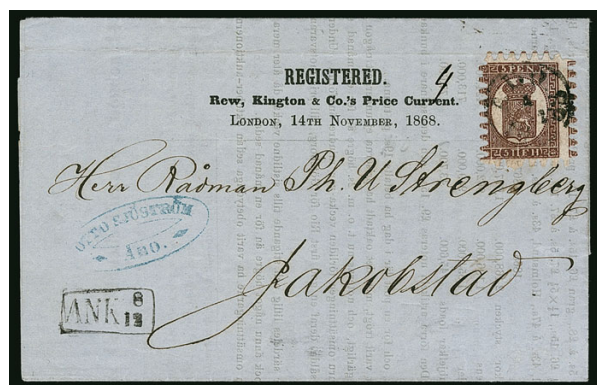

1252

- 1252 ☒ **FINLAND, 1866-74, 5p Purple Brown on Lilac, Roulette III (6b; Facit 5v7).** Showing Russian "F" for "E", all roulettes intact, tied by indistinct town cancel on handsome 1868 printed "Registered" Price Current circular to Jakobstad, blue merchant's oval on front and back, accounting handstamp at bottom left, Extremely Fine, a rare cover with all the roulettes intact E. 750-1,000

- 1253 ★ **FIUME, 1918, 10f Carmine, Machine Overprint (7 var; Sassone 8a).** H.r., position 88 showing right part of "U" shorter, particularly fresh color
- FINE. A RARE ORIGINAL-GUM EXAMPLE OF THE 10-FILLER CARMINE WITH MACHINE OVERPRINT SHOWING A PLATE VARIETY.
- With 2015 Raybaudi certificate. Unlisted in Scott. Sassone value as normal stamp..... € 8,000



1253

FRANCE



1254



1255

- 1254 ☒ **1849-50, 10c Bister on Yellow, 25c Light Blue on Bluish (1, 6; Yvert 1, 4).** Single of 10c and horizontal pair of 25c, mostly large margins except 10c touched at bottom, all tied by roller cancels with Paris Feb. 17, 1860 double-circle datestamp at right on folded cover **to Philadelphia**, red boxed "PD" and New York arrival circular datestamp, file fold thru stamps and minor toning at top, otherwise Fine, carried by the Havre Line *Franklin*, ex Winter..... E. 200-300
- 1255 ☒ **1849, 1fr Carmine (9 var; Yvert 6a).** Two horizontal strips of three, margins to in, rich color, tied by roller cancels on 1852 folded cover **to New York**, neat "Paris 21 Jul 52" double-circle datestamp, also with "Br. Packet Boston 6 Aug." transit datestamp, boxed "P.D." and "20" handstamp for 20c due from recipient (quadruple British Open Mail rate), small cover tear at top and some overall wear, otherwise Fine, a rare and attractive First Issue franking to the United States, sent via Closed Mail and overpaying the quadruple rate, carried on the Cunarder *Niagara* from Liverpool to Boston..... E. 1,000-1,500



1256

- 1256 ★田 **1870, 80c Rose on Pinkish (48; Yvert 49).** Block of four, positions 9-10/14-15, original gum, bottom left stamp Mint N.H., other three stamps lightly hinged, large to huge margins all around, brilliant color
- EXTREMELY FINE. A SCARCE BLOCK OF THE 1870 80-CENTIMES IN OUTSTANDING CONDITION.
- Signed Varinois and with 1998 von der Weid certificate. Yvert €3,500. Scott Retail as four hinged singles 3,000.00



1257

- 1257 ☒ **1893-1941, 10c Brown Postage Due, Bisected Usage (J30 var; Yvert TT29).** Horizontal bisect, bottom half tied by "Chalon-S-Saone, Saone-et-Loire, 3-1 17" on Notre Dame postcard upon arrival, card sent from St. Mandé where a 5c Green (159) was applied and tied on Jan. 2, 1917, red manuscript instruction "Taxe ainsi faite de vignettes" in pen and "T" in triangle, card with light soiling

FINE. A RARE AND UNRECORDED BISECT USAGE OF THE 10-CENTIMES BROWN POSTAGE DUE. LIKELY A UNIQUE USAGE.

The rate for an internal postcard with five or fewer words in the message was 10 centimes - a rate which went into effect on January 1, 1917 - one day prior to this card being sent. While not specifically authorized, it is not unlikely that there may have been a shortage of 5 centimes stamps at the receiving post office due to the ongoing Great War.

With 2015 Sismondo certificate. E. 1,500-2,000

FRENCH OFFICES IN EGYPT



1258



1259

- 1258 ☒ **Alexandria, 1899, 5c Yellow Green, Type II (5a; Yvert 6).** Block of six (3x2), horizontal strip of three and pair and singles, **all twelve examples are Type II**, used with singles of 20c, 30c and 40c, tied on reverse by "Alexandrie, Egypte 11 Janv. 00" double-circle datestamps on registered cover to **Vienna, Austria**, boxed "R" on front with additional double-circle datestamp, Very Fine, an incredibly rare use of the Type II stamp especially with twelve examples in which a single on cover catalogues \$525.00 in Scott, signed Calves E. 400-500
- 1259 ★★田 **Alexandria, 1899-1900, 10c Black on Lavender, Type II (6a; Yvert 8).** Block of six with selvage at right, Mint N.H., wonderfully fresh, Fine, Yvert €900..... 840.00



1260



1261



1262

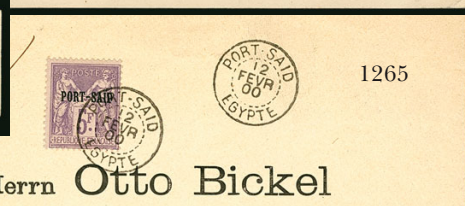
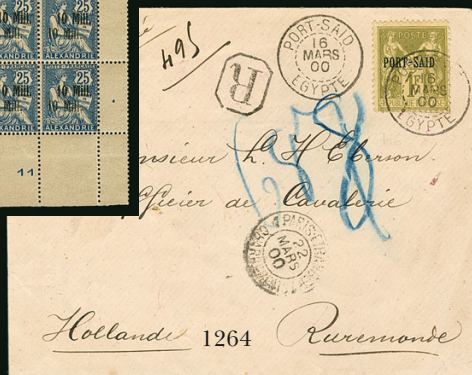

1267



1271



1268



1270



1266



1269

- 1260 ★★田 **Alexandria, 1921, 10m on 25c Blue, Double Local Surcharge (38b; Yvert 42a).** Complete pane of 25 with selvage all around incl. millesime 5 at right and "G 2307 11" along bottom, Mint N.H., clear doubling of surcharge, rich color, Very Fine, an impressive showpiece, signed Hass, Yvert €2,250 2,000.00
- 1261 ★★田 **Alexandria, 1921, 10m on 25c Blue, Double Local Surcharge (38b; Yvert 42a).** Interpanneau block of six, bottom right being a "5" millesime pair, Mint N.H., clear doubling of surcharge, Fine and scarce, Yvert value..... € 1,035
- 1262 **Alexandria, 1921, 60m on 2fr Gray Violet & Yellow, Large Numeral (44a; Yvert 48a).** Hinged onto original piece with clear Alexandria Apr. 7, 1921 double-circle **first day of issue** datestamp, fresh colors, Very Fine, Yvert €800 1,050.00
- 1263 ☒ **Port Said, 1899, 5c Yellow Green, Provisional Local Overprint (5 var; Nile Post FPO89).** Horizontal pair, tied by well-struck "Port Said, Egypte 17 Nov 99" double-circle datestamp on Ferdinand de Lesseps statue picture post card, addressed locally to German Consulate, Very Fine and rare, these locally surcharged overprints were provisionally used from November 17-24, 1899 before stocks arrived from Paris, it is believed only 250 examples of this stamp was printed with very few known on cover E. 200-300
- 1264 ☒ **Port Said, 1899-1900, 1fr Bronze Green on Straw (13; Yvert 16).** Tied by "Port Said, Egypte 16 Mars 00" double-circle datestamp with additional strike alongside on registered commercial cover to **Ruremonde, Netherlands**, accompanied by original **registry receipt** (No. 495 matching cover) with Port Said double-circle datestamp, Paris transit on front, Brussels transit and Roermond arrival circular datestamps, Very Fine and scarce, Scott value as commercial cover 725.00
- 1265 ☒ **Port Said, 1899-1900, 5fr Red Lilac on Lavender (15; Yvert 18).** Tied on cover by clear and well-struck "Port Said, Egypte 12 Fevr. 00" double-circle datestamp with an additional strike alongside on registered cover to **Munich, Germany**, transit and arrival backstamps, particularly fresh, stamp with broken "D" in overprint, Very Fine and scarce 650.00
- 1266 ★★ **Port Said, 1899, 25c on 10c Black on Lavender (16; Yvert 19B; Nile Post FPO115d).** Vertical pair showing the different types of surcharges, Mint N.H., fresh and Fine, a rare pair showing that these stamps were not separated before surcharging, signed A. Brun, Yvert value for hinged €300, Nile Post \$1,600.00..... 650.00
- 1267 田 **Port Said, 1899, 25c on 10c Black on Lavender (16 var; Yvert 19B var; Nile Post FPO114g-h).** Horizontal strip of five with full selvage at bottom tied to piece by multiple Port Said Nov. 21, 1899 double-circle datestamps, both stamps and selvage with surcharge **showing the entire setting** incl. right three stamps and selvage showing both surcharge types, Very Fine, a scarce piece, Nile Post value 1,100.00
- 1268 田 **Port Said, 1899, 25c on 10c Black on Lavender (17; Yvert 19; Nile Post FPO115, FPO115c).** Block of ten, tied on piece by seven strikes of Port Said Nov. 23, 1899 double-circle datestamp showing **the entire setting**, right three vertical pairs are se-tenant pairs of the different types, fresh and Very Fine, a rare multiple which is likely unique, signed Bloch and Calves, catalogue values as singles, Yvert €2,000, Nile Post \$3,100.00 1,600.00
- 1269 ★★田 **Port Said, 1921, 5m on 1c Light Gray, "5" Inverted (35b var; Yvert 61f).** Bottom right corner sheet margin block of four, Mint N.H., the error being the bottom right stamp which also shows the **ê instead of è on "Millièmes"**, wonderfully fresh, Very Fine, an attractive block, unlisted in Scott, Yvert value..... € 2,000
- 1270 ★★田 **Port Said, 1921-23, 60m on 2fr Gray Violet & Yellow (67; Yvert 58).** Block of four with selvage at right, Mint N.H., particularly well-centered for this issue, bold color, Very Fine, Yvert €810 960.00
- 1271 ☒ **OFFICES IN ZANZIBAR, 1896, 5a on 50c Rose on Rose (25; Yvert 28).** Tied by Zanzibar June 17, 1898 double-circle cancel on cover to Metz (June 7 backstamp), a Fine used paying the double rate..... E. 200-300



- 1272 **OFFICES IN ZANZIBAR, 1897, 5a & 50c on 3a on 30c Brown on Bister (32; Yvert 35).** Yvert Ty. I, tied on piece by July 1897 double-circle datestamp, rich color, Fine, of the 380 printed, 96 were Ty. I, signed Kohler, Yvert €850 950.00
- 1273 **OFFICES IN ZANZIBAR, 1897, 5a on 50c on 4a on 40c Red on Straw (33; Yvert 36e).** Yvert Ty. VI, cancelled by 29 July, 1897 circular datestamp, Fine, of the 195 printed, only 24 were Ty. VI, ex Markowitz, signed Bernichon and with 2000 J.F. Brun certificate, Yvert €1,300 1,300.00
- 1274 **OFFICES IN ZANZIBAR, 1904, 25c & 2½a on 3a on 30c Lilac (57; Yvert 65).** Tied on small fragment of a piece by light Zanzibar circular datestamp leaving surcharges clearly visible, fresh color, Fine, a rare stamp and the first example we have offered since keeping computerized records, signed A. Brun, Yvert €2,600 2,400.00

FRENCH GUIANA

- 1275 (★) **1886, 5c on 2c Green on Greenish, Surcharge 10½mm (1b; Yvert 1a).** Unused, without gum as always, four large to huge margins incl. a sheet margin at left, bright color, Very Fine and choice, Yvert €1,000 900.00
- 1276 **1886, 5c on 2c Green on Greenish, No “f” after “0” (1c; Yvert 1b).** Huge margins incl. bottom left corner sheet margin, lightly cancelled, fresh color, Extremely Fine, a scarce variety in superb condition with only a few of the 900 stamps printed receiving this surcharge type, signed Thier, Yvert €1,000 850.00
- 1277 **1886, 5c on 2c Brown on Buff (2; Yvert 2a).** Light circular datestamps, Fine, signed A. Brun, Yvert €680 600.00
- 1278 **1887, 20c on 35c Black on Orange (6; Yvert 4).** Large margins all around, light circular datestamp confined to edges, Very Fine, Yvert €320 375.00
- 1279 (★)田 **1887, 25c on 30c Brown on Yellowish (7; Yvert 5).** Block of ten, huge to ample margins incl. sheet margin at top and left, unused, no gum as usual, Very Fine, an impressive and scarce block, catalogue values as singles, Yvert €700 550.00
- 1280 ★ **1887, 5c on 30c Brown on Yellowish, Double Surcharge (8a; Yvert 6b).** Original gum, lightly hinged, balanced margins all around, clear doubling of surcharge, Very Fine, a scarce example to find with original gum, with 1946 R.P.S. certificate, catalogue values are as no gum, Yvert €900 .. 800.00
- 1281 ★ **1888, 10c on 75c Carmine on Rose (11; Yvert 9).** Original gum, h.r., large margins incl. sheet margin at bottom, fresh color and strong impression, Very Fine, Yvert €320 400.00

- 1282 **1892, 2c Green on Greenish (12; Yvert 11).** Tied on piece by "Cayenne 2 Janv. 93" circular datestamp, margins ample to large incl. sheet margin at bottom, rich color, Very Fine, signed A. Brun and with 1987 A.P.S. certificate, Yvert €1,100 975.00



1282



1283

- 1283 **1892, 35c Black on Orange (14; Yvert 12).** Large balanced margins all around, clear "Cayenne 2 Aout 92" circular datestamp, fresh color

VERY FINE. A HANDSOME AND CHOICE EXAMPLE OF THE 35-CENTIMES BLACK ON ORANGE. THE RAREST POSTAGE STAMP OF FRENCH GUIANA.

With 1987 A.P.S. certificate. Yvert €3,500..... 3,000.00



1284



1285



1286

- 1284 **1892, 1fr Bronze Green on Straw, Triple Overprint (17c; Yvert 15c).** Large balanced margins, two clear overprints with the third being slightly lighter, clear "Cayenne 05 Oct. 94" circular datestamp, Very Fine, a scarce error, signed A. Brun, Yvert €2,000 1,800.00
- 1285 **1892, 1fr Bronze Green on Straw, Triple Overprint (17c; Yvert 15c).** Large to ample margins all around, two clear overprints (one slightly shifted downwards), the third slightly lighter and a partial fourth at top showing the "GU" of "Guyane", 1894 Cayenne circular datestamp, small thin, Very Fine appearance, Yvert €2,000 1,800.00
- 1286 **1921, 75c Black on Yellow (CL14; Yvert 10A).** Tied on stationery piece by two "Avion" handstamp strikes and partial circular datestamp, margins full to just touching frameline at top right, Fine, Holcombe notations on reverse and with 1963 P.F. certificate, Yvert €2,100 1,800.00



- 1287 ★★田 **LUBECK, 1872, 1s Orange Reprint (9R; Michel 9NDy).** Complete sheet of 50, all stamps Mint N.H., a few light hinge marks in the margins, tiny imperfections in the corners from mounts, Very Fine, a spectacular complete sheet of which only five sheets (250 stamps) were printed in 1872 by H.G. Rahtgens, ex Ferrary, catalogue values as singles in Scott is \$11,250.00..... E. 1,000-1,500
- 1288 ☒ **GERMANY, 1872, ¼gr Violet and ½gr Orange (1, 16; Michel 1, 18).** Singles of each tied on 1874 wrapper by Feb. 25 Frankfurt/Cologne straightline cancel to Hieres, France, boxed "Bonn E.P.B.", red "PD" and Paris arrival circular datestamp, Hieres backstamp, Very Fine E. 300-400
- 1289 **GERMANY, 1930, 2m, 4m South America Flight (C38-C39; Michel 438-439).** Well-centered, each with Friedrichshafen double-circle datestamp, Very Fine, Michel €800..... (Photo Ex) 800.00
- 1290 ☒ **GERMAN OFFICES IN CHINA, 1900s, 2c on 5ph Postal Card, "Ultramar" Specimen.** With "Ultramar" in violet, Very Fine, these were distributed by the UPU for postal archives of Portuguese Colonies E. 150-200
- 1291 ☒ **GERMAN OFFICES IN CHINA, 1900s, 10pf Postal Card, "Ultramar" Specimen.** With "Ultramar" in violet, Very Fine, these were distributed by the UPU for postal archives of Portuguese Colonies..... E. 150-200

GREECE



1292

- 1292 ☒ **1861, 51 Yellow Green on Greenish, 101 Red Orange on Blue, 201 Blue on Bluish and 401 Violet on Blue, Paris Print (3-5, 7).** Singles of each, mostly large margins except 101 just in on one side and 201 frameline touched, applied and tied by "67" in grid cancel upon arrival in Syra, 1862 folded cover originally sent from Trieste, Very Fine, with 1994 Calves certificate, a scarce and most attractive Paris Print four-color franking E. 1,500-2,000



1293

- 1293 ☒ **1861, 51 Yellow Green on Greenish, 101 Red Orange on Blue, 201 Blue on Bluish and 801 Rose on Pink, Paris Print (3-4, 6-7).** Singles of each with large to ample margins all around, applied and tied by "66" in grid cancel upon arrival in Spetzes with May 1, 1862 double-circle datestamp on reverse, folded cover originally sent from France and carried by French Paquebot, Very Fine, a lovely cover, with 1994 Calves certificate E. 1,000-1,500



1294



1295



1296



1297

- 1294 ☒ **1861-62, 21 Bister Brown on Bister, 101 Orange on Greenish, 201 Blue on Bluish and 801 Carmine on Pink, Athens Print (9, 12-13, 15).** Singles of each slightly overlapping, margins large to ample (from what we can see), applied and tied by "1" in grid cancel upon arrival in Athens with backstamp, folded cover originally sent from Ancona with Dec. 18, 1862 departure cancel at top right, "col. Vapore Austriaco" directive at left, Very Fine, an attractive early Athens Print cover, with 1993 Raybaudi certificate E. 750-1,000
- 1295 ☒ **1862, 21 Bister on Bister, 101 Orange on Blue, 401 Lilac on Blue, 801 Carmine on Pale Rose, Athens Print (17, 19, 21-22).** Singles of each, large to ample margins all around, applied and tied by well-struck Athens Mar. 3, 1866 double-circle datestamps upon arrival on folded letter, cover originating in Paris, Very Fine, a most eye-appealing cover, signed Calves..... E. 750-1,000
- 1296 ☒ **1862, 51 Green on Greenish, 101 Orange on Blue, 201 Blue on Bluish and 401 Lilac on Blue, Athens Print (18-21).** Singles of each neatly overlapped by order of denomination, well-margined (from what we can see), tied by "6" in grid cancel with Patras double-circle datestamp at right on 1866 folded cover to Trieste, Greek prepayment handstamp, Trieste arrival backstamp, Very Fine, a choice and handsome four-color franking, with 1993 Raybaudi certificate..... E. 400-500
- 1297 ☒ **1862-67, 51 Green on Greenish, 101 Orange on Blue, 201 Blue on Bluish, 401 Lilac on Blue (18-21).** Singles of each, mostly large margins except 101 just touching at top, 51 an especially Jumbo example, tied by dotted cancel with Athens 1866 double-circle datestamp at right on folded cover to Trieste, red Greek prepayment handstamp, Trieste arrival backstamp, Very Fine, a cover with great eye appeal..... E. 300-400



1298



1299



1301



1300

- 1298 ☒ **1862, 101 Orange on Blue, 201 Blue on Bluish, 401 Lilac on Blue, Athens Print (19-21).** Singles of each with large margins all around, used with **1861 51 Yellow Green on Greenish, Paris Print (3)**, margins large to just touching at top right, all applied and tied by Calamata Apr. 19, 1864 double-circle datestamp upon arrival on folded cover, cover originating in Trieste, Very Fine, a rare and attractive four-color franking using both the Paris and Athens Print on a single cover, with 1991 Holcombe certificate E. 750-1,000
- 1299 ☒ **1868, 51 Green on Greenish, 101 Pale Orange on Bluish, 201 Pale Blue on Bluish, 801 Rose Carmine on Pale Rose, Athens Print (25-27, 29).** Slightly overlapping singles of each with large margins to just touched on 801, particularly fresh colors, applied and cancelled by two clear strikes of Patras Dec. 16, 1871 double-circle datestamp on folded cover, cover originating in Manchester with circular datestamp under 801, Very Fine, a wonderfully colorful cover, with 1990 Holcombe certificate..... E. 400-500
- 1300 ☒ **1868, 51 Green on Greenish, 101 Pale Orange on Bluish, 201 Plate Blue on Bluish, 801 Rose Carmine on Pale Rose (25-27, 29).** Singles of each, margins large to clear, applied and tied upon arrival with clear Patras Apr. 15, 1870 (Gregorian) double-circle datestamps on folded cover, cover originating in Manchester with Apr. 6 circular datestamp, London transit backstamp, 51 with slight creasing and 101 with scissor cut (both prior to application), Very Fine appearance, a striking four-color franking, signed Calves E. 200-300
- 1301 ☒ **1872, 51 Green on Greenish, 201 Deep Blue on Bluish, 401 Brown on Blue (39, 41-42).** Singles of each, margins ample to clear except 201 touching at bottom right, applied and tied by dotted "6" cancel on folded letter upon arrival with 1875 Patras double-circle datestamp on reverse, cover sent from Trieste where an Austria 1867-72 10kr Blue (30) was applied and tied, Fine E. 200-300



1302EX



1306

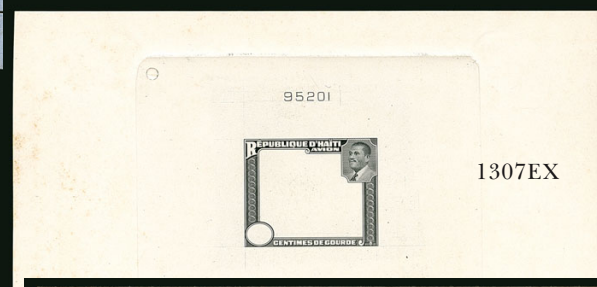

1314



1313



1308



1309



1310



1311EX



1312EX



1315



1316



1317

- 1302 ★★田 **GREENLAND, 1945, 1o-5k Pictorials (10-18; Facit 10-18).** Mint N.H. blocks of four, exceptionally well-centered and fresh, Extremely Fine, Facit SK 12,000 **(Photo Ex)** 2,000.00
- 1303 ☒ **GADELOUPE, 1851 Petit Bourg Unpaid Stampless Letter.** Folded letter to France, with “Petit-Bourg/Guadeloupe/ 28 Mars 1851” circular datestamp, Basse Terre circular datestamp on reverse, London transit and red Calais entry datestamp, boxed Article 13 handstamp, Delle receiving backstamp, Very Fine, a rare use from the small village of Petit Bourg, unlisted in Jamet, ex Grabowski and Wyer E. 150-200
- 1304 ☒ **GADELOUPE, 1854 Grand Bourg Stampless Cover.** Folded cover to France with “Grand-Bourg Guadeloupe/ 9 Mars 1854” circular datestamp, Basse Terre circular datestamp on reverse, “12” rate handstamp, red French entry handstamp, Paris and Marseilles backstamps, Very Fine, a rare use from Grand Bourg on the small island of Marie Galante, pre-paying the single rate, ex Grabowski and Wyer E. 150-200
- 1305 ☒ **GADELOUPE, Pointe-A-Pitre Stampless Covers.** Three, 1859, 1861 and 1862, each with rimless circular datestamp on folded letter to France, carried by British packet, charged 12, 6 and 18 decimes respectively, Very Fine, ex Wyer **(Photo Ex)** E. 150-200
- 1306 (★)田 **GUATEMALA, 1871, 1c Ocher, Imperforate and Printed on Both Sides (1b).** Bottom left corner block of nine, other margins ample, unused (no gum), clear image of nine complete and three partial stamps on reverse, selva with “Controle T.P.” handstamp and light crease (not affecting stamps), Very Fine, a scarce block, Scott Retail as singles 675.00
- 1307 P **HAITI, 1953, 10c-2.50g President Magloire Issue, Large Die Proofs (391P, C57P-C60P).** Six items, 10c, 20c, 30c printed on die sunk glazed card measuring about 135 x 85mm with plate no. inscription at top, 1.50g measuring 75 x 60mm with plate no. inscription and additional frame only (no denomination) but printed in same gray black color, printed on die sunk glazed card measuring 130 x 85mm, lastly frame only design in violet (color of 2.50g) on glazed card measuring 73 x 60mm with plate no. inscription, Very Fine and scarce, originating from a new find from the estate of Leo C. Kauffmann who was an engraver at the American Bank Note Company... **(Photo Ex)** E. 400-500
- 1308 **ICELAND, 1873, 3sk Gray (5; Facit 5).** Lightly cancelled by Reykjavik circular datestamp, Fine, a scarce stamp genuinely used, with 1998 Nielsen certificate, Facit SK 13,000 2,000.00
- 1309 **ICELAND, 1897, 3a on 5a Green, Large Surcharge (33; Facit 37).** Tied on piece by 1897 Reykjavik circular datestamp, fresh color, Very Fine and scarce, signed Rendon, Facit SK 7,000... 1,050.00
- 1310 **ICELAND, 1897, 3a on 5a Green, Small Surcharge (33A; Facit 36).** Rich color, neat 1897 Reykjavik circular datestamp, Very Fine, signed Gronlund, Facit SK 5,000 750.00
- 1311 ★ **ICELAND, 1924-30, 10k on 50a to 10k on 5k Surcharges (140-142; Facit 103, 107, 122-123).** Lightly hinged, bright colors, Fine-Very Fine, Facit SK 10,500 **(Photo Ex)** 1,575.00
- 1312 **ICELAND, 1933, 1k-10k Hopflug Air Post (C12-C14; Facit 165-67).** Bright colors, each with some foxing on the gum (very minor on the 5k and 10k values), 10k with light gum bend and tiny perf thin, Fine-Very Fine appearance, each signed Bloch, Facit SK 17,500 **(Photo Ex)** 2,660.00

ITALIAN STATES

- 1313 ☒ **ROMAN STATES, 1852, ½b Black on Dull Violet, 2b Black on Greenish White (1, 3; Sassone 1A, 3).** Two vertical pairs of ½b, margins large to barely touching on one side, vertical pair of 2b, margins large to just touching as well, all tied by barred triangle cancel on folded cover to Viterbo, Viterbo Dec. 6, 1865 arrival cancel, Very Fine E. 500-750
- 1314 ☒ **ROMAN STATES, 1852, 2b Black on Yellow Green, 7b Black on Blue (3a, 8; Sassone 3, 8).** Single of 2b with large margins to just touching at bottom and horizontal strip of four of the 7b with large to huge margins incl. **sheet margin** at bottom, all tied by scarce diamond lozenges with Narni cancel on folded cover to Rome, cover with vertical file fold going thru fourth stamp of strip causing a small tear, still Very Fine, an attractive and charming cover, with 1984 Holcombe certificate E. 300-400
- 1315 ☒ **SICILY, 1859, 1g Pale Olive Green (12h; Sassone 4).** Two singles, large margins to just barely touching on right stamp, right example with sheet margin at right, tied by ornate framed “horseshoe” cancel with “Modica” in oval at right on folded cover to Noto, Very Fine, an attractive cover, signed A. Diena and with 1979 E. Diena certificate E. 400-500
- 1316 ☒ **SICILY, 1859, 2g Blue (13g; Sassone 8c).** Large margins all around, tied by distinctive ornate “horseshoe” cancel with rare **red “Canicatti” in oval** cancel at right on folded cover to Palermo, Palermo arrival circular datestamp, Very Fine, a choice cover, with 1977 E. Diena certificate E. 300-400
- 1317 ★田 **ITALY, 1926, Trans-Polar Amundsen-Ellsworth-Nobile Flight, Frame Inverted, Se-tenant Pair with Normal (Sanabria S3, S3f).** Bottom left corner block of four, bottom left stamp the inverted frame, lightly hinged, hinge reinforcement in selva only, Very Fine E. 200-300



1318

- 1318 ✉ **ITALY, 1933, 5.251 + 19.751 Balbo Triptych, Color Mark on Top of Forehead (C48 var; Sassone PA51Da).** Tied by 2.6.33 flight cancels on flown cover to Reykjavik, proper cachet and backstamps, signed by Captains Boghetti and Fraili

VERY FINE. AN EXTREMELY RARE FLOWN COVER WITH THIS PLATE VARIETY. LESS THAN FIVE RECORDED.

This variety only exists on position 2 (I - BORG) on one of the two print runs.

Signed Bolaffi and Kessler. With 1984 E. Diena certificate. Sassone value..... € 40,000



- 1319 ☒ **ITALIAN SOCIALIST REPUBLIC, 1944, 5c-1.75L "G.N.R.", Verona Printing (Sassone 470-481).** Used with 1944 50c (Sassone 493), 1944 25c-50c Propaganda (Sassone PG26-27, 34) and 1944 1.25L Special Delivery (Sassone E21), all tied by "Verona Succ. Borsa 13.7.44" double-circle datestamps on philatelic cover to Milan, arrival backstamps, Very Fine, the 1.75L is particularly scarce on cover, with 1998 Raybaudi certificate E. 300-400
- 1320 ☒ **ITALIAN SOCIALIST REPUBLIC, 1944, 2L Carmine, 25c Dark Green Air Post, 1.25L Green Special Delivery, "G.N.R." Overprints, Brescia Printing (Sassone 481/I, PA117/I, E19/III).** Singles of each, well-centered, attractive and 1.25L with selvage at bottom, each tied by well-struck "Formigine, Modena 24-6-44" double-circle datestamp on registered cover, addressed locally, Very Fine, the 2L alone catalogues €3,500 on cover, with 2001 Raybaudi certificate, unlisted in Scott..... E. 750-1,000
- 1321 ☒ **ITALIAN SOCIALIST REPUBLIC, 1943-44, 1.25L Green Special Delivery, "G.N." Type II, "R." Type III, Brescia Printing (Sassone E19/IIa).** Used with 1944 20c, 30c and 50c "G.N.R." Overprints, Brescia Printing (Sassone 473/I, 475/I, 477/I), each tied by well-struck "Sarezzo, Brescia 27.12.43" double-circle datestamps on fresh cover to Villa Cogozzo, arrival backstamp, Very Fine, a particularly rare cover showing the distinct variety in the "G.N.R." overprint of which only 2,000 were overprinted, with 2001 Sorani certificate, unlisted in Scott..... E. 750-1,000
- 1322 ☒ **ITALIAN SOCIALIST REPUBLIC, 1943-44, 1.25L Green, 2.50L Orange "G.N.R." Special Delivery, Brescia Printing (Sassone E19/III-E20/III).** Single of each, tied by "Pontevico, Brescia 10.7.44" double-circle datestamp with additional strike below on registered cover to Sesto Calende, arrival backstamp, Very Fine, signed Fiecchi and with 2001 Raybaudi certificate, unlisted in Scott..... E. 300-400



1323

- 1323 ★★ ITALIAN SOCIALIST REPUBLIC, 1943-44, 2.50l Orange “G.N.R.” Special Delivery, Brescia Printing, Vertical Triptych Pair (Sassone E20/IIaa, E20/III). Vertical triptych pair, Mint N.H., top stamp with Type II “G.N.” and Type III “R.” variety and bottom stamp Type III, selvage at right, fantastic bright color

VERY FINE EXAMPLE OF THE 2.50-LIRE VERTICAL TRIPTYCH PAIR SHOWING ALL THREE OVERPRINT TYPES. A PHENOMENAL ITALIAN SOCIAL REPUBLIC RARITY WHICH MAY VERY WELL BE UNIQUE.

Sassone notes only one known. Bottom stamp signed Olivia. With 2013 Sorani certificate. Unlisted in Scott. Sassone value € 30,000

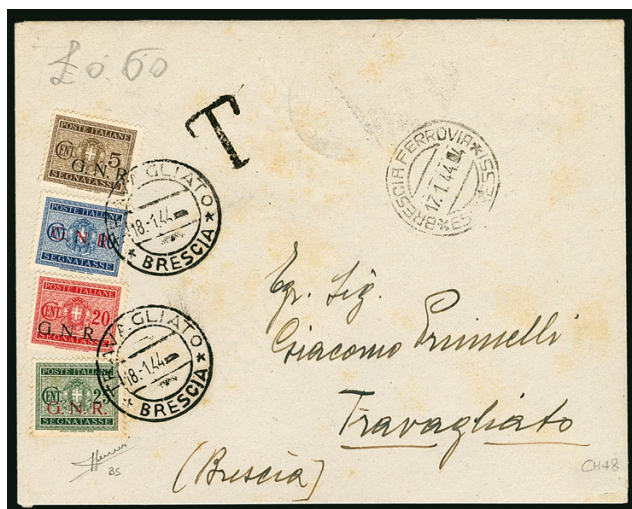

1324

- 1324 ✉ ITALIAN SOCIALIST REPUBLIC, 1944, 5c-25c “G.N.R.” Postage Dues, Brescia Printing (Sassone S47/1-S50/I). Singles of each value, tied by two well-struck “Travagliato, Brescia 18.1.44” double-circle datestamps on cover and applied upon arrival, “T” handstamp indicating postage due, with originating “Brescia Ferrovia, Espressi 17.1.44” double-circle datestamp at top right

VERY FINE. A RARE USE OF THE ITALIAN SOCIALIST REPUBLIC “G.N.R.” POSTAGE DUES ON COVER.

Each value cataloguing as much as €2,500 individually on cover. With 1999 Sorani certificate. Unlisted in Scott E. 1,500-2,000



- 1325 ✉ **ITALY, Italian Offices Abroad, 1874-78, 2c Orange Brown, "Estero" Overprint (2; Sassone 2).** Used with 1863-77 1c Gray Green, London Printing (24; Sassone L14), 1878 2c on 10l (44; Sassone 36) and 1879 5c-10c King Humbert (45-46; Sassone 37-38), all tied by "Roma, Ferrovia 12 5 1881 circular datestamp and barred numeral on cover to Venice, arrival backstamp, Very Fine, a scarce use of the Italian Office Abroad stamps used domestically, signed Vaccari and with 2010 Sorani certificate E. 750-1,000
- 1326 **ITALY, Aegean Islands, 1933, 5.251 + 19.751 Balbo Air Post Triptych, Color Mark on Top of Forehead (C26 var; Sassone PA28a).** Neatly cancelled by flight circular datestamp, exceedingly bright and fresh, Very Fine, a scarce variety (especially used) that occurs only in one position on one of the two groups of sheets, with 1967 A. Diena certificate, Sassone value € 3,500
- 1327 ★★ **ITALY, Aegean Islands, 1935, 25c-31 + 21 Air Post (C32-C38; Sassone A38-A44).** Mint N.H., bright and fresh, Fine-Very Fine (Photo Ex) 1,040.00
- 1328 ★田 **JAPAN, 1929-34, Communication Day Souvenir Sheet (C8).** Lightly hinged (if at all) in margin, fresh and Very Fine 1,250.00
- 1329 ✉ **JAPAN, 1890s, ½s Postal Card, "Ultramar" Specimen.** With "Ultramar" in violet, Very Fine and fresh, these were distributed by the UPU for postal archives of Portuguese Colonies E. 200-300
- 1330 ✉ **KOREA, 1900s, 4ch Postal Card, "Ultramar" Specimen.** With "Ultramar" in blue, small tone spots as usually seen, Fine, these were distributed by the UPU for postal archives of Portuguese Colonies..... E. 300-400
- 1331 ✉ **LIBERIA, 1915, 2c + 3c on 10c Semi-Postals (B1-B2).** Single of each, tied by "Monrovia, Liberia 4 XI 15" circular datestamps on cover to **Dakar, Senegal**, arrival backstamp, Very Fine, not only a scarce semi-postal use but also a rare destination, ex Fosdyke Ray E. 400-500



1332

- 1332 ☒ **MACAO, 1888, 5r-50r King Luiz (35-40).** Singles of each, 40r and 50r perforated $13\frac{1}{2}$, all tied by "Direcção do Correio de Macau, 24 ABR 94" circular datestamps on registered cover to Bethlehem Pa., yellow registration label, Hong Kong and San Francisco transit backstamps, Very Fine E. 1,000-1,500



1333EX

- 1333 ☒ **MACAO, 1890s, 1½a King Carlos Paid Reply Cards, "Ultramar" Specimen.** Two cards separated, with "Ultramar" in violet, one card with nick at bottom, slightly toned as most of the few known examples, Fine and scarce, these were distributed by the UPU for postal archives of Portuguese Colonies.....(Photo Ex) E. 400-500



- 1334 ☒ **MADEIRA, 1868, 100r Lilac (5).** Tied along with 1868-70 120r Blue (14) by numeral "51" grid cancel and "Funchal 7/8 1869" double-circle datestamp above on folded letter to **Porto** **Medway, Nova Scotia**, red London Paid marking, U.S. "2 cents" handstamp and Halifax backstamp, 120r with minor toning around perfs, Fine, 220r paid the rate via England to North America, a rare first issue cover to a most unusual destination, with 2010 Eichele certificate E. 1,000-1,500
- 1335 ★★☐ **MEXICO, 1925, 1c Brown Postal Tax (RA3).** Complete pane of 50 with sheet selvage all around, Mint N.H., one central stamp with a thin, otherwise Very Fine..... 3,750.00
- 1336 ☒ **MOZAMBIQUE COMPANY, 1910s, 25r, 50r Company Coat of Arms Postal Card, "Ultramar" Specimen.** Two, with full folding perforations around, with "Ultramar" in violet, Fine, these were distributed by the UPU for postal archives of Portuguese Colonies.....(Photo Ex) E. 200-300
- 1337 ☒ **NETHERLANDS, 1888, 22½c Dark Green (29).** On uprated 5c Blue William stationery with 1891-94 3c Orange, 5c Light Ultramarine, 7½c Brown and 10c Bright Rose (2) (40-43), all tied by "Sheretogenbosch 15 JAN 94" double-circle datestamps on **expres** cover to Washington D.C., "Brieven-Bus" straightline handstamp, New York transit and Washington "Late Mail" arrival backstamp, Very Fine, a rare and attractive express cover, with 2012 Bakker certificate.. E. 750-1,000
- 1338 P **PHILIPPINES, 1953, 5c Baltazar, Large Die Proofs (584P).** Seven printed on glazed paper, three in the issued color, two of which have plate no. inscription at top and other with manuscript Jan. 6, 1953, other four printed in black, two which have manuscript Jan. 5 and 6, 1953, largest measuring 120 x 90mm, most with light shading differences, Very Fine, originating from a new find from the estate of Leo C. Kauffmann who was an engraver at the American Bank Note Company.....(Photo Ex) E. 400-500
- 1339 ☒ **REUNION, 1937, 50c Red, Roland Garros Air Post (C1; Yvert PA1).** Two registered 1937 **First Flight Reunion to Paris** covers (AAMC 3), one dated Jan. 22 with an additional 1.25fr stamp and the other Jan. 25 with 25c and 50c (2) stamps, each with proper flight cachet in black and backstamped on Feb. 12, Very Fine.....(Photo Ex) E. 200-300

RUSSIA



1340

- 1340 ★ **1930, 40k-80k Graf Zeppelin, Imperforate (C12b-C13b; Zagorsky 0256-0257).** Minor h.r., large balanced margins, fresh colors
 VERY FINE. A RARE IMPERFORATE SET OF THE 1930 40-KOPECKS AND 80-KOPECKS GRAF ZEPPELIN ISSUE.
 Signed Irwin Heiman. Zagorsky \$4,400.00..... 5,500.00



1341



1342EX

- 1341 **1930, 40k-80k Graf Zeppelin, Imperforate (C12b-C13b; Zagorsky 0256-0257).** Large balanced margins all around, neat circular datestamps confined to bottom, Very Fine and choice, a scarce used set which is quite undercatalogued in Scott, signed Kessler and Irwin Heiman, Zagorsky \$3,200.00 1,400.00
- 1342 ★ **1931, 10k-1r Graf Zeppelin, Imperforate (C15-C19; Zagorsky 266-270).** Vertical pairs, 20k horizontal, all except 15k with sheet margin on one side, lightly hinged, couple stamps Mint N.H., fresh colors, Very Fine, Zagorsky \$530.00.....(Photo Ex) 600.00



1343

- 1343 TC **1931, 50k Violet Brown, Imperforate Trial Color Proof (C18 var; Sanabria 40).** Printed on stamp paper, with sheet-margin at top, light cancelled-to-order of Tula as all known used examples

VERY FINE. A CHOICE IMPERFORATE EXAMPLE OF THE 1931 50-KOPECKS IN VIOLET BROWN. A MAJOR RARITY OF THE SOVIET UNION WITH ONLY 24 PRINTED.

Last offered in our Sale 403 in 1971. Unlisted in Scott or Zagorsky.....
 E. 2,000-3,000



1344



1345

- 1344 ★★ **1931, 50k Gray Blue, Error of Color (C23a; Zagorsky 276).** Perforated 10½x12, Mint N.H., particularly well-centered, fresh color, light pencil on reverse, Extremely Fine, Zagorsky \$1,150.00, catalogue value as hinged..... 950.00
- 1345 ✉ **1931, 50k Gray Blue, Error of Color (C23a; Zagorsky 276).** Perforated 10½x12, along with 80k Gray Black & Red (634) tied by Kharkov 1940 circular datestamps on registered cover to Hanover, then forwarded to Heligoland, registry label also tied stamp, Soltau and Heligoland backstamps, as well as German censor tape, Fine, the 50k Gray Blue error of color stamp is very rare on cover, ex Adler E. 1,500-2,000

- 1346 ★ **1932, 15k Gray Black, Imperforate (C25c; Zagorsky 301Pa).** Lightly hinged, with sheet-margin at left, other margins large

VERY FINE. A CHOICE IMPERFORATE EXAMPLE OF THE 1932 15-KOPECKS GRAF ZEPPELIN. ONLY 100 EXAMPLES PRINTED.

Unpriced in Zagorsky..... 5,750.00



1346



1347EX

- 1347 ★ **1935, 1k-50k Chelyuskin Air Post (C58-C67; Zagorsky 392-401).** Some h.r.'s, bright colors throughout, 40k with slight offset on gum, 50k with minor natural gum corner creasing, Fine-Very Fine, Zagorsky \$1,300.00..... (Photo Ex) 1,345.00



- 1348 ☒ **1900s, 4k Postal Card, “Ultramar” Specimen.** With “Ultramar” in violet, small stain spot at right and top, Fine, these were distributed by the UPU for postal archives of Portuguese Colonies..... E. 150-200
- 1349 ☒ **RUSSIAN OFFICES IN TURKEY, 1925, 20pa on 4k Paid Reply Cards, “Colonias” Specimen.** Cards connected, with “Colonias” in violet, Very Fine, these were distributed by the UPU for postal archives of Portuguese Colonies E. 200-300
- 1350 ☒ **RYUKYU ISLANDS, Amami Distict, 1947, 15s Postal Card (Schoberlin PVA7c).** With Kuji FP3 and orange seal type of VS5, cancelled by Kuji December 10, 1947 circular datestamp, card with faults, a rare variety E. 300-400
- 1351 ☒ **RYUKYU ISLANDS, Miyako District, 1946-47, 8s-10y on 10s Seal Overprints (3X7, 3X10, 3X21, 3X25, 3X28a, 3X31).** Tied by August 20, 1947 circular datestamp on bulk mailing receipt, stamps with bright color, Fine and very scarce, signed Schoberlin, nearly all used examples of Miyako District stamps were used on these bulk mailing receipts..... E. 500-750
- 1352 ☒ **RYUKYU ISLANDS, Miyako District, 1946-47, 8s-2y on 2s Seal Overprints (3X7, 3X10, 3X12, 3X25, 3X28a).** Tied by July 4, 1947 circular datestamp to bulk mailing receipt, 12s defective, otherwise Fine and scarce, signed Schoberlin..... E. 400-500
- 1353 ☒ **RYUKYU ISLANDS, Miyako District, 1946-47, 30s-2y on 2s Seal Overprints (3X18, 3X28a).** Pair of former and single of latter, tied by October 24, 1947 circular datestamp on bulk mailing receipt, Fine, scarce, signed Schoberlin E. 300-400
- 1354 ★ **RYUKYU ISLANDS, 1947-52, District Postal Cards (Schoberlin PVOO1a, PVOO2a, VOC1R, PVM2a).** Three Okinawa Officials (incl. one Central Govt. Air Card with printed announcement on reverse), and one Miyako 50s on 15s, unused, Very Fine and scarce ... (Photo Ex) E. 200-300



1355EX



1356



1357



1358

- 1355 ★★ **ST. PIERRE & MIQUELON, 1942, 5c-3fr Postage Dues, F.N.F.L. Ovpt. (J58-J67; Yvert TT57-TT66).** Mint N.H., exceedingly bright and fresh, Very Fine, a pristine set, Yvert €700.....(Photo Ex) 642.00

SPAIN

- 1356 (★) **1850, 12c Lilac (2; Edifil 2).** Unused (no gum), large margins to full, fresh shade, “small transparency” at top, Very Fine appearance, signed Roig and with 1983 C.E.M. certificate, Edifil €3,375..... 3,000.00
- 1357 (★) **1850, 5r Red (3; Edifil 3).** Unused (no gum), margins huge to clear at top left, bold color, small thin not mentioned on accompanying certificate, otherwise Very Fine, signed Roig and with 1983 C.E.M. certificate, Edifil €3,570 3,000.00
- 1358 (★) **1850, 6r Blue (4; Edifil 4).** Unused (no gum), large to ample margins all around, bold color and strong impression, “small transparency” at corner and trivial crease, Very Fine appearance, with 1983 C.E.M. certificate, Edifil €4,575 3,750.00



1359

- 1359 ★ **1850, 10r Green (5; Edifil 5).** Original gum, large margins to clear, vivid color and a strong impression

VERY FINE. A PARTICULARLY RARE ORIGINAL-GUM EXAMPLE OF THE 1850 10-REALES GREEN.

Original gum examples on the First Issues of Spain are seldom encountered. With 1968 A. Diena and 1969 C.E.M. certificates. Edifil €6,300..... 5,850.00

- 1360 (★) **1853, 3c Bronze (18; Edifil 23).** Unused (no gum as nearly always encountered), margins ample to just barely touching at bottom left corner, rich color without the usual oxidation which normally occurs

FINE EXAMPLE OF THE 1853 3-CUARTOS BRONZE ARMS OF MADRID. ONE OF THE RAREST CLASSIC STAMPS OF SPAIN MISSING FROM EVEN THE MOST ADVANCED COLLECTIONS.

With 1978 C.E.M. certificate. Edifil €20,400..... 18,000.00



1360



- 1361 **1854, 6r Blue (30; Edifil 27).** Huge margins all around, deep rich color, particularly light cancel, Extremely Fine, a gem example, signed A. Diena, Edifil €450 325.00
- 1362 ★ **1865, 2r Salmon (73a; Edifil 73A).** Original gum, h.r., huge balanced margins, fresh pastel shade, Extremely Fine, with 1987 Renon certificate, Edifil €660 475.00
- 1363 ☒ **SURINAM, 1890, 1c Gray, 2½c Carmine (17, 19).** Three singles of 1c and single of 2½c, with 1902-08 ½c Violet and 5c Red (44, 49), two pairs of ½c and single of 5c, all tied by clear "Paramaribo 13 4 1904" circular datestamps on cover to **Philadelphia Pa.**, "per S.S. Parismina" directive, New York transit and Philadelphia arrival backstamps, Very Fine E. 150-200

SWITZERLAND

- 1364 **ZURICH, 1843, 6r Black, Vertical Red Lines (1L2; Zumstein 2S).** Type II, position 72, full margins all around, bright red rosette cancel, light horizontal crease, Very Fine appearance, with 1985 Abt certificate, Zumstein SF 2,250 1,750.00
- 1365 **ZURICH, 1846, 6r Black, Horizontal Lines (1L4; Zumstein 2W).** Type V, Position 40, large margins to just touching at right, sharp impression, red rosette cancel, Fine, with 2011 A.P.S. certificate, Zumstein SF 2,100 1,650.00
- 1366 **ZURICH, 1850, 2½r Black and Red, Winterthur (1L5; Zumstein 12).** Full margins showing the ornamental dividing lines on all four sides, fresh color, "P.P." cancel, certificate notes a tiny paper imperfection at bottom left ("kleine Papierverletzung"), otherwise a Very Fine example of this scarce Cantonal, with 1970 Nussbaum certificate, Zumstein SF 4,200 3,500.00
- 1367 **1850, 2½r Black & Red, Orts-Post, Frame Around Cross (1; Zumstein 13I).** Full to mostly large margins, fresh color, light "P.P." cancel, faint diagonal crease at bottom right, Very Fine appearance, signed Schlessinger and with 1981 Rellstab certificate, Zumstein SF 1,800 1,500.00



- 1368 ☒ **1854, 40r Pale Yellow Green (18; Zumstein 26Aa).** Along with 1854 10r Blue (16; Zumstein 23A), both with ample margins to just touching, tied by grid cancels with "Yverdon 19 NOV 55" double-circle datestamp on cover to New York, "P.D." handstamp and New York arrival datestamp, transit backstamps, Fine, with 1977 Moser certificate E. 750-1,000

1368



- 1369 ✉ **1854, 40r Yellow Green (19; Zumstein 26A).** Horizontal strip of three, pair and single, strip with large margins all around, pair and single with large margins to just touching, along with **1854 20r Pale Orange (23; Zumstein 25B)**, all tied with grid cancel with "Morges 21 MAI 56" double-circle datestamp tying 20r on folded letter to New York, "P.D." and "6" in circle handstamps, various transit backstamps, single 40r just touched by filing fold, Fine, a most impressive franking, with 1981 Rellstab certificate..... E. 1,500-2,000
- 1370 ✉ **1854-55, 5r Pale Yellow Brown (20; Zumstein 22B).** Two singles, large margins to touching incl. one example with small bit of corner missing, with **1855-57 40r Yellow Green (29; Zumstein 26C)**, three singles, all tied by grid cancels and datelined St. Imier Mar. 27, 1856 on folded letter (missing bottom flap) to New York, "P.P." and "6" in circles and boxed "P.D." handstamps, Basel transit backstamp, Fine, a scarce franking, signed Zumstein and with 1998 Briefmarken Basel certificate E. 750-1,000
- 1371 ✉ **1855-57, 1fr Lavender (31; Zumstein 27D).** With 1858-62 15r Dark Rose (38; Zumstein 24G), both with large balanced to ample margins, fresh colors, tied by strikes of "Neuchatel 21 Jan. 62" circular datestamps on folded letter to New York, boxed "PD" and New York Paid arrival, Very Fine, an attractive and fresh cover, with 1982 Guggisberg and 2001 Marchand certificates E. 750-1,000
- 1372 ✉ **1862-64, 10c Blue, 1fr Reddish Bronze (44, 50b; Zumstein 31, 36a).** Singles with fresh color, tied by perfectly struck "Geneve 7 Fev. 66" double-circle datestamp with an additional strike to the left on folded letter to New York, "PD" handstamp and New York arrival circular datestamp, Very Fine, with 1991 Renggli certificate..... E. 500-750



- 1373 **1945, 5c-10fr PAX (292-305; Zumstein 262-274).** Lightly cancelled, fresh, Very Fine set, Zumstein SF 950 (Photo Ex) 894.75
- 1374 ☒ **1871, French Solider Internment Label (Zumstein 1).** Label reading “Militaires francais internes en Suisse, Gratis” and printed on purple paper, tied by “Luzern 3.III.71” double-circle datestamp on cover to St. Galmier France, transit and arrival markings on reverse, Very Fine and choice, an incredibly rare cover with the label being tied as they are nearly always seen uncanceled, with 1992 Renggli certificate, Zumstein SF 4,500 E. 1,500-2,000
- 1375 ☒ **TAHITI, Stampless Letter to London.** Folded letter datelined “Tahiti May 21, 1848” and addressed to the London Missionary Society in **London, England**, neat “General Post Office*Sydney*OC28, 1848” backstamp, also red “Sydney Paid Letter OC 28, 1848” datestamp, blue “Portsmouth/Ship Letter” two-line handstamp and with matching “Portsmouth ? 31, 1849” transit datestamp, ms. ratings, business contents, few file folds, still Very Fine and scarce use E. 300-400



- 1376 ☒ **TAHITI, 1882, 25c on 35c Dark Violet on Orange (1; Yvert 1).** Single with large margins to just touching at bottom and right, tied by “Papeete, Taiti 10 Juin 82” double-circle datestamp with additional strike at right on cover to Marseilles, France, French entry cancel and Marseilles arrival backstamp, cover with couple tone marks
FINE. AN INCREDIBLY RARE SINGLE USAGE OF THE 25-CENTIMES ON 35-CENTIMES TAHITI FIRST ISSUE USED ON COVER.
Very few examples exist on cover. Signed J.F. Brun. Scott Retail as single franking..... 6,500.00



- 1377 ★★田 **TANNU TUVA, 1934, 1k-20k Pictorials (45a-52a).** Blocks of four, Mint N.H., large to full margins all around, fresh and Very Fine, Scott Retail as singles....(Photo Ex) 540.00
- 1378 ☒ **TANNU TUVA, 1935-36 Covers.** Three registered covers, one with a complete set of 1935 Views (54-60) to Italy, one with 1935 Animals (61-70) to New York, and one with six values from the 1936 Series (75, 80, 84, C11, C14, C15) to New York, all with receiving backstamps, a colorful group, Very Fine.....(Photo Ex) E. 300-400
- 1379 ☒ **TRIPOLITANIA, 1933, 44.75l Balbo (C28; Sassone PA29).** Well-centered, tied by 26.6.33 Air Mail cancel on flown cover to Switzerland, Libya 1926 2.50l on 2l Express stamp (E10) also tied, with appropriate cachet, labels and backstamps, fresh and Very Fine, scarce correctly used on the flight cover, with 1987 E. Diena and 2006 Colla certificates, Sassone €3,500, Scott Retail..... 2,600.00
- 1380 ☒ **TURKEY, 1863, 2pi Black on Greenish Blue (4).** Mostly huge to ample margins, deeply blued paper, tied by blue battal dotted box cancel from Beirut on 1864 folded cover to Damascus, Very Fine, a particularly handsome and rare first issue to find on cover, illustrated in Basaran II on page 23 E. 1,500-2,000
- 1381 ☒ **TURKEY, 1914, 200pi Green & Black (270).** With selvage at top, used with 20pa and 1½pi (259, 261), each tied by "Voivoda (Galata) 26-6-18" double-circle datestamp on registered cover, also with another registered cover with 2a, 6pa and 100pi (254, 257, 269) each tied by "Stampboul, 25.VI 18" circular datestamp, Very Fine, particularly rare to find the 200pi used on cover, signed Sorani(Photo Ex) E. 300-400



- 1382 ★★ VATICAN CITY, 1934, 40c on 80c-3.701 on 101 Overprints (35-40; Sassone 35-40). Mint N.H., bright colors on fresh paper, Very Fine set, with 2007 Raybaudi certificate, Sassone €4,000 (Photo Ex) 3,680.00
- 1383 ★★ VATICAN CITY, 1934, 40c on 80c-3.701 on 101 Overprints, First Printing (35-40; Sassone 35-40). Mint N.H., bright fresh colors, 2.551 with both "5" types (Sassone A38d), 1.301 with trivial facial blemish (not mentioned on certificate), Fine-Very Fine, with 2014 Avi certificate, Sassone €4,200, Scott Retail (with normal 2.551) (Photo Ex) 3,680.00

ZEPPELIN AND FLIGHT COVERS

Arranged in chronological order

- 1384 ☒ **1928 Return of the America Flight (Sieger 22A).** Three stamps totaling \$1.06 for the return flight, incl. the **Roessler 1c "Graf Zeppelin" overprint** that he applied to some 1c Green stamps because he felt the U.S. Post Office had not appropriately commemorated the Graf Zeppelin's flight to America (he almost went to jail for fraudulently issuing a U.S. postage stamp), tied by Lakehurst Oct 29, 1928 duplex and violet flight cachet on cacheted cover, sent to Chicago, numerous backstamps, cover with a few minor bends, otherwise Very Fine, this unauthorized overprint is scarce used on a flown cover, mentioned but not priced in Sieger E. 200-300
- 1385 ☒ **1928 Return of the America Flight (Sieger 22A).** Four stamps totaling 54c, incl. the **Roessler 1c "Graf Zeppelin" overprint** that he applied to some 1c Green stamps because he felt the U.S. Post Office had not appropriately commemorated the Graf Zeppelin's flight to America (he almost went to jail for fraudulently issuing a U.S. postage stamp), tied by Lakehurst Oct. 28, 1928 duplex on specially prepared Roessler printed card, sent to Switzerland, Friedrichshafen and Zweisimmen backstamps, Very Fine, this unauthorized overprint is scarce used on a flown cover, mentioned but not priced in Sieger E. 200-300
- 1386 ☒ **1929 Round-The-World-Flight (Sieger 31B).** 10s and three 1y Definitives tied by "Tokyo Japan 21.8.29" violet circular datestamps on cover to U.S., flown on the scarce Tokyo to Lakehurst leg of the flight, addressed to Roessler, red flight cachet, green Lakehurst backstamp, Very Fine and desirable, Sieger €800 E. 300-400
- 1387 ☒ **1930 Pan-American Flight, Friedrichshafen - Lakehurst (Sieger 57N).** 2m and pair 4m Sudamerica Zeppelin stamps tied by Friedrichshafen 18.5.30 circular datestamps, sent to Minnesota, proper green cachet and receiving backstamps, 4m stamps with slight gum staining at perf tips, Fine, Sieger €675 E. 200-300
- 1388 ☒ **1930 Pan-American Flight, Friedrichshafen - Rio de Janeiro (Sieger 57E).** 2m Sudamerica Zeppelin stamp tied by Luftschiff Graf Zeppelin 19.5.1930 on-board circular date-stamp on multi-colored Zeppelin picture postcard to Rio de Janeiro (May 25 receiver), proper cachets and postmarks, Very Fine, Sieger €500 E. 200-300



- 1389 ☒ **1931, 50m on 27m Zeppelin, "1951" error (C3a; Nile Post C36c; Sieger 105Cxa).** In horizontal pair with normal, tied by Port Said Apr. 10, 1931 Zeppelin cancel on flown cover to Jerusalem (partial backstamp), proper cachets, cover with slight vertical bend not affecting stamps, otherwise Very Fine, a scarce combination of the Port Said dispatch and stamp error, Seiger €1,000..... E. 300-400
- 1390 ☒ **1932, February 18, London, England to Darwin, Australia, Crashed and Terminated in Italy.** Carried and **signed** by pilot R.S. Hamilton and mechanic R.A. Coupland from London on Feb. 18, 1932, flight crashed due to heavy snowfall on first leg in Puglia, Italy causing severe damage, both crewman survived but were injured and flight was abandoned, cover eventually sent from Rome on Feb. 19 with Italy 11 pair and 51 stamps, Ruvo di Puglia circular datestamp at bottom, Very Fine example from this abandoned flight, **only eight covers were recovered from the crash**, with 2002 Longhi certificate..... E. 1,000-1,500
- 1391 ☒ **1932, May 25, Bremen to Southampton, Catapult and Zeppelin Combination (Graue-Leder K-102 X1).** U.S. 1c, 2c block of four and 15c tied by "Lakehurst N.Y. May 6, 1932" wavy-line machine cancel on cover to Berlin, Germany, also **used on the U.S.S. Akron Coast to Coast Zeppelin flight**, well-struck Zeppelin and Catapult cachet markings, San Diego and Berlin backstamps, Very Fine, a scarcely offered combination cover of which only a few examples are known, ex Helms..... E. 1,500-2,000
- 1392 ☒ **1933, June 21, Europa to Southampton, Catapult Flight (Graue-Leder K-146a (1)).** U.S. 1½c (2), 2c and 15c stamps tied by "U.S.S. Indianapolis Jun. 15, 1933" machine cancel on cover to Berlin, Germany, bold green catapult and red air post cachets, Berlin backstamps, Very Fine, ex Helms.. E. 300-400
- 1393 ☒ **1933 Chicago Flight, Berlin - Rio de Janeiro (Sieger 238EAb).** 1m Chicago Flight stamp and 40pf Purple tied by Berlin 13.10.33 circular datestamp on Zeppelin picture postcard to Rio de Janeiro, proper flight cachets and postal markings, Very Fine, from the Sieger collection E. 200-300
- 1394 ☒ **1934, May 14, Bremen to Southampton, Catapult Flight (Graue-Leder K-176a).** U.S. 3c (2), 8c and 20c tied by "U.S. Frigate Constitution May 14, 1934, Off Cape Hatteras" machine cancel on cover to **Czechoslovakia**, red catapult and air post cachets, Berlin backstamp, Very Fine, an interesting origin usage and destination, ex Helms E. 200-300



1395

- 1395 ☒ **Amelia Earhart, 1935 Los Angeles-Mexico-Newark-New York.** U.S. 10c tied by Los Angeles Apr. 19 circular datestamp on registered cover addressed to “Miss Amelia Earhart” in Mexico City, Mexico and inscribed and signed “Carried by air, Amelia Earhart”, then reforwarded with Mexico 40c Official applied and tied by Apr. 20 circular datestamp to New York via Newark where it received U.S. 15c and 3c stamps tied by Newark May 8 circular datestamp, Mexico, Newark and New York backstamps

VERY FINE. A RARE COVER AND ONE OF THE FEW AVAILABLE THAT WERE CARRIED AND SIGNED BY EARTHART ON BOTH OF HER SOLO FLIGHTS.

Ex Schoendorf. E. 3,000-4,000

- 1396 ☒ **Worldwide Zeppelin Covers.** Over 170 mostly different flown covers or cards, 1912-38, majority German or American despatch (incl. No. C18 first day flown cover), but also some South American flights and European Treaty Ports, incl. four from the 1929 Orient flight with final destinations to Cairo, Jerusalem (2p.m.) and Athens, some other areas incl. Egypt “1951” error on card (Sieger 105Axa), several Zeppelin picture postcards, most were purchased individually in the 1970s and selected for their freshness and clean strikes, therefore condition is well above the norm, several were from the personal collection of Hermann Sieger, where they were purchased individually in a 1972 Koerber sale (each of these has a certificate from Koerber), in addition, there are another 16 covers with Zeppelin stamps used on airmail (non-Zeppelin) covers, Very Fine, this would make an outstanding start for someone who wanted to seriously collect Zeppelin flights of the World E. 5,000-7,500

- 1397 ☒ **Worldwide Zeppelin Picture Postcards.** 68 different mostly used from 1901-1938, with 56 pre-1920, most are German, nine are WWI related, incl. some showing air raids and crashes, many are attractive multicolored postcards, some of the later have the Zeppelin incorporated in Birthday, Christmas or other greeting cards, Fine-Very Fine, an excellent representation of these early Zeppelin postcards E. 400-500

- 1398 **Worldwide Zeppelin Stamp Balance.** Neatly arranged and housed on black stock cards, both unused and used, wide variety with better material such as Argentina 1930 Zeppelin overprints, Brazil incl. Semi-Officials, Germany 1928-33 Graf Zeppelin Flight Overprints (Nos. C35-C45), Italy and Colonies incl. Aegean Is. Nos. C20-C25, Russia incl. imperforates, Paraguay and more, the catalogue alone exceeds \$16,000.00 which doesn't account for some unlisted items such as Brazil large essays, condition generally Fine-Very Fine ... E. 3,000-4,000

END OF SESSION FOUR

SESSION FIVE (LOTS 1399-1539)

THURSDAY, DECEMBER 10, 2015, NO EARLIER THAN 6:00 P.M.

COLLECTION LOTS BY COUNTRY

- 1399 ★★ **Afghanistan Imperforate Collection.** Housed in an album, contains dozens of sets from 1932-1964 in singles, pairs, blocks and/or sheets, some duplication present, mostly contains complete sets of each issue incl. Semi-postals, air posts and postal tax, plus some unlisted material, Mint N.H., mostly Very Fine, a scarce accumulation as many sets are only known to have had 50 examples printed E. 200-300
- 1400 ★ **Antigua Almost Complete Unused Collection.** To 1953 on album pages, incl. 1862 1p Green, 1863 6p Green, 1879 2½p Red Brown, 1882 4p Blue, and all of the 20th Century sets, also the 1922 Barbuda sets, largely Fine-Very Fine E. 750-1,000
- 1401 **Antigua Collection.** 1862-1938, unused and used (some stamps present both ways), with some higher cataloguing early unused stamps, and later unused sets, also incl. the 1922 Barbuda set, slightly mixed condition, a large portion is Fine-Very Fine E. 750-1,000
- 1402 ★ **Armenia Accumulation.** Sixteen different handstamp overprints and/or surcharges (Scott Nos. 91/233A) in multiples ranging from a block of four to a sheet of 25, individual stamps in quantities up to 100, most stamps Mint N.H. and Fine-Very Fine, Scott Retail in excess of \$10,000.00, the overprints appear to be genuine but we cannot guarantee it. E. 1,500-2,000
- 1403 **Australian States Collection.** On album pages, all states well represented, incl. both unused and used (some present both ways), several high cataloguing imperforate classics (incl. scarce unused stamps), with some shades and varieties, later issues incl. unused high values, seldom-seen stamps such as Victoria 1863-67 1p Green watermarked "Six Pence" unused and Western Australia 1857 2p Printed on Both Sides used, plus Back-of-Book, typical mixed condition, Fine-Very Fine appearance E. 4,000-5,000
- 1404 **Australia Collection.** To 1960s on album pages, unused and used (several present both ways), incl. First Kangaroo Issue unused to £2 (this set is mostly toned), later unused and used Kangaroos, incl. two other £2 used, unused and used 5sh Sydney Harbor Bridge, solid run of later Commemorative and Definitive sets, a few Postage Dues and other Back-of-Book, there are some stamps affected by toning (primarily the earliest issues), otherwise largely Fine-Very Fine E. 2,000-3,000
- 1405 ★ **Australia "Kangaroo and Map" Useful Balance of a Specialized Collection.** Neatly arranged in a stockbook containing 69 items, including singles, pairs and blocks from the ½p value through the 5sh, largely low to middle values, we note some monogram and imprint singles, pairs and blocks, varieties such as double perforations, some items with unusual perfin, and concluding with a nice group of "SPECIMEN" overprints (ten in all, a couple of which have no gum), hinging ranges from some with h.r.'s to many Mint N.H., Fine-Very Fine, the Brusden-White catalogue value should be quite high, ex Goldfarm..... E. 2,000-3,000
- 1406 **Australia and New Zealand Collections.** Australia in a Scott album, New Zealand in a Stanley Gibbons album, value in unused sets incl. Australia Mint N.H. set of the Pound Navigators, mainly Fine-Very Fine..... E. 400-500
- 1407 ★ **Bahamas Mainly Unused Collection.** To 1956 on album pages, eight stamps from the 1859-62 period, incl. 1861 4p unused and 6p used, 1862 Issue contains three unused 1p and one used 6p, from 1863 on it is nearly complete and unused, all of the sets from 1884-1956 are present, the early issues incl. original gum, part original gum and no gum stamps, a few small faults, otherwise Fine-Very Fine, five certificate accompany..... E. 2,000-3,000
- 1408 **Bahamas Collection.** 1859-1968, on album pages, parallel unused and used, solid run of used, incl. 1860 1p (R.P.S. certificate), better unused incl. 1862 4p Perf 13 (R.P.S. certificate) and other higher cataloguing stamps, some varieties incl. 1918 3p War Tax with inverted overprint and 1918 1p Carmine & Black War Tax with double overprint, one inverted, mixed condition incl. some with light toning, largely Fine or better appearance E. 1,500-2,000
- 1409 ☒ **Barbados Pre-stamp Cover Group.** 1749-1855, 25 folded letters or covers, earliest is 1749 folded letter carried by a ship captain to Rhode Island, 1767 with large "Barbadoes" straightline, 1771 two-line "Barba/does", two other straightlines from 1805 and 1808, six with fleuron circular datestamps, eight with double arc circular datestamp, some ship letters, 1853 red "Paid at Barbadoes" crown circle, mixed condition, a useful group of early Barbados covers, all ex Harris E. 750-1,000

- 1410 ★ **Barbados Mostly Unused Collection.** 1852-1950, on album pages, about 60 Sitting Britannia issues, both imperf and with various perforations, 1873 5sh Dull Rose, and appears complete from 1882 onward, a few varieties such as 1907 1p on 2p Kingston Relief with double inverted surcharges (small faults), condition just slightly mixed, mainly Fine-Very Fine, six certificates accompany..... E. 2,000-3,000
- 1411 **Barbados Collection.** 1852-1920, on homemade pages, some early issues incl. unused 1860 (½p) Yellow Green Pin Perf 14, used 1873 5sh Dull Red, and later unused or used, also a few items that were not mounted, such as an unused 1873 5sh Dull Red and a couple modern errors, mixed condition E. 500-750
- 1412 **Barbados Accumulation.** 1882-1937, arranged in four stockbooks, a few thousand stamps, the first stockpage has pre-1882 stamps, then packed with unused and used, plus numerous varieties, incl. inverted and reversed watermarks, specialized group of 1892 1-½p on 4p Brown, with plating notes and unlisted varieties, the 1925-35 Badge of Colony incl. plate flaws and re-entries, the lot concludes with a group of forgeries from all time periods, mixed condition, much is Fine-Very Fine, an unusually large holding of Barbados that should have a high catalogue value..... E. 3,000-4,000
- 1413 **Belgium Comprehensive Collection.** To 1978 in four Lighthouse hingeless albums and one stockbook, the earliest issues are used and generally nice four-margin examples, the rest of the collection is mainly unused, including many Mint N.H., the straightforward issues are just about complete, a large portion of the value is in more unusual items, such as imperforates, proofs, varieties, sheetlets, etc., such as 1861 1c and 10c Minister Proofs, 1929 Orval Abbey set with overprints (COB 266A-266K; 272A-272K), same set with horizontal perforations (used), 1934 King Leopold pair in sheets of 20, and numerous imperforate sets cataloguing up to €600, also Back-of-Book incl. Air Posts, Postage Dues, Newspaper Stamps, Parcel Post Railway Stamps, German Occupation, Private Charity stamps, etc., vast majority Fine-Very Fine, an impressive collection filled with desirable stamps..... E. 5,000-7,500
- 1414 **Belgium 1849-1861 Used Collection.** About 175 stamps, collected for primarily for cancels, with a wide variety of mostly numerals in circular grid, a few pairs and one on cover, many four-margin examples incl. some with sheet margins, there are undoubtedly some small faults, many are Very Fine, a rather useful lot for the specialist of classic Belgium, the Scott Retail (counting everything as the cheapest variety) is in excess of \$10,000.00..... E. 1,500-2,000
- 1415 **Bermuda Collection.** 1865-1968, on album pages, parallel unused and used, high degree of completion both ways, incl. scarce stamps such as all three varieties of the 1874 3p on 1sh Green (both unused and used, as well as all of the King George V and King George VI definitives, mixed condition incl. some with light toning, Fine-Very Fine appearance E. 1,500-2,000
- 1416 **Bermuda Collection.** To 1952, some on homemade album pages and some are unmounted, mostly used, though in the latter period there is a fair amount of unused, some shades and varieties, several examples of the 1874-75 surcharges, these in typical mixed quality, later issues largely Fine-Very Fine..... E. 1,000-1,500
- 1417 **British Commonwealth Collection.** In five Scott Specialty albums, all areas represented incl. Great Britain, quite a number of better sets and singles from the George V, George VI and Elizabeth II Reigns with some earlier, attractive collection overall with lots of useful material included..... E. 4,000-5,000
- 1418 **British Commonwealth Accumulation.** Many hundreds in a few albums, on album pages, stockpages, glassines, auction cards, etc., much is British America, but value in other areas, unused and used, early to modern, with many unused sets, a few high values such as two used Australia £2 Kangaroos, mixed condition, many are Fine-Very Fine..... E. 1,000-1,500
- 1419 ★ **British Commonwealth Unused Group.** Over 30 items on auction cards, mainly late 19th or early 20th Century complete sets, short sets or high values, a couple used, most is British America, particularly British Honduras, many cataloguing \$100.00-\$300.00 each, some higher, largely Fine-Very Fine, a highly saleable lot..... E. 750-1,000
- 1420 **British Commonwealth King George VI Collection.** In two albums, wide range of colonies, mostly unused, but some used, incl. complete sets and short sets, condition is just slightly mixed, much is Fine-Very Fine..... E. 750-1,000
- 1421 **British West Indies Assortment.** Housed on stock cards or auction cards, wide range of material from various West Indies with notable areas of Barbados, St. Lucia, St. Vincent, Turks Islands and more, both unused and used, many of which were bought as single lots, even incl. St. Christopher provisional surcharge issues on old album pages, a few small faults but mostly Fine-Very Fine, seven certificates accompany E. 2,000-3,000

- 1422 **Canadian Provinces Accumulation.** On album pages and stockpages, some high cataloging early stamps such as two New Brunswick 1sh Violet and pair of Nova Scotia 1sh Purple (all three with Greene Foundation certificate noting small faults), some multiples, covers, cancels on British Columbia stamps, Nova Scotia full sheets of 1860 1c (two) and 8c, mixed condition, should prove to be a worthwhile lot..... E. 2,000-3,000
- 1423 **Canada Provinces Forgeries.** Several dozen items, from crude to convincing, with Newfoundland, incl. a Panelli pane of 36 showing six different values, also much Nova Scotia and Prince Edward Islands, some from other Provinces incl. a convincing forgery of New Brunswick 5c Connell E. 500-750
- 1424 ☒ **New Brunswick Stampless Handstamp Paid Covers.** 20 folded letters neatly mounted on album pages from 1852-66, most going to or from St. Johns, Fredericton, St. Stephen and others, each with various “3”, “5 cents”, “6”, “7 cents”, “10 cents” handstamps in different formats, overall Fine-Very Fine E. 300-400
- 1425 **New Brunswick Balance.** Most of the value in the 1851 Issue used, incl. 3p (three), 6p, and two 1sh, also reprints incl. 6p and 1sh in horizontal pairs, 1860-63 Issue unused incl. three blocks, mixed condition E. 1,000-1,500
- 1426 ★ **Prince Edward Island Collection.** Mostly unused, 1861 Issue incl. two unused 2p plus one on cover, 3p and 6p both used and unused, 1862-65 Issue in various shades, plus a complete sheet of the 4½p, some Proofs incl. 1862 1p and 2p Die Proofs in Black and a set of twelve different colors of the 6p Reprint Proof, somewhat mixed condition E. 1,000-1,500
- 1427 **Prince Edward Island, 1862-72 Issued, Desirable Used Group.** 60 stamps incl. three on cover and one pair, excellent range of cancels, several are identified by Lehr number, some shade or plate varieties not listed in Scott (some of these are Unitrade listed), one important feature of the lot is that **every** item has a certificate (P.F., Greene Foundation or A.P.S.), condition is quite nice, only thirteen of the certificates mention any flaw (these are usually quite minor), most Fine-Very Fine, with some Extremely Fine Gems included, actually quite challenging to assemble this many used stamps, as these issues are far more plentiful unused, ex Collier, Scott Retail without any premiums for cancels or varieties... 1,888.00
- 1428 **Canada and Provinces Balance.** Several dozen items mostly on auction lot cards, some higher cataloging early Canada with Greene Foundation certificates noting small faults, some covers incl. Canada No. 1, also singles, multiples, proofs and covers from various provinces, mixed condition, much is Fine-Very Fine..... E. 1,500-2,000
- 1429 **Canada Collection.** To 1976 in a Harris album, some early used, four dollar value Jubilees with roller cancels, 20th Century well-filled with unused or used, Back-of-Book incl. Cut Squares, somewhat mixed condition incl. some affected by small mount stains... E. 500-750
- 1430 **Canada Mostly Used Collection Balance.** 1859-1953, with duplication incl. shades, some unused incl. some from the 1859 Issue and a \$2.00 Jubilee, some modern unused incl. plate blocks, early stamps in mixed condition, more modern issues generally Fine-Very Fine E. 500-750
- 1431 **Canada and Provinces Used Group.** A few dozen stamps, incl. \$1.00 Jubilee with roller cancel, a few better Provinces, some later stamps, a couple unused, some small faults, Fine to mostly Very Fine appearance, Scott Retail in excess of \$3,000.00 E. 400-500
- 1432 ★★ **Canada Modern Mint.** 1963-82, some mint sheets of 8c-14c stamps, eight sheets of sixteen of 1972 Geological Congress se-tenant, 100 Capex souvenir sheets, plus five sets of matched plate blocks of the \$1.25 value (twenty blocks total), and more, Scott Retail about \$1,000.00, face value exceeds C\$350.00..... E. 150-200
- 1433 **Cape of Good Hope Triangle Lot.** 26 used singles, two used pairs (1p and 4p) and two unused singles, nine 1p, seven 4p, six 6p and six 1sh, with representation from the 1853, 1855-58 and 1863-64 issues, nice range of shades, majority four full margins all around, some minor faults, mainly Very Fine appearance E. 750-1,000
- 1434 **Cape of Good Hope 1861 Woodblock study.** Seven 1p and fourteen 4p stamps, each annotated as to the stereo type, nice range of shades, incl. the scarcer such as 4p Deep Blue, some small faults as would always be the case on a lot like this, all have at least Fine appearance and some with Very Fine appearance, the total catalogue value is quite high (probably ten to fifteen times our conservative estimate), three certificates accompany E. 4,000-5,000
- 1435 **Cape of Good Hope Balance.** Most used stamps in two stockbooks, at least 40 triangle stamps, from various printings, twelve are 6p values, dozens of later issues, plus some from other South African republics, typical mixed quality E. 1,000-1,500

- 1436 **Cayman Islands Substantial Balance.** A large part of this lot is virtually the entire working accumulation of Richard Maisel, who formed the greatest collection of Cayman Islands, it is noteworthy for the many multiples, incl. numerous position pieces, some varieties and an excellent range of cancels for each issue, in addition to the working accumulation (which the consignor paid \$7,000.00 in the 2007 Maisel sale), there is a stockbook which better items were added, largely Fine-Very Fine, an outstanding balance that should prove useful to the specialist E. 3,000-4,000
- 1437 ☒ **Cayman Islands Covers.** 31 from the King Edward VII to King George VI period, several better early, incl. seven that were purchased individually from the Richard Maisel sale, such as two covers with single 1sh frankings to U.S., many are commercial uses incl. some with War Tax stamps, mainly Fine-Very Fine, in addition there are some more modern covers..... E. 750-1,000
- 1438 **China Accumulation.** Incl. a large stockbooks packed with mostly used, some unused Taiwan incl. eight sets of the 1956 60th Anniversary souvenir sheets, some Hong Kong as well, mixed condition E. 750-1,000
- 1439 **China Stamp and Cover Group.** Dozens of items, covers are 20th Century, mostly the first half, with several uses to the United States, 30c Postage Due (No. J50) used on inbound cover from the U.S., 1937 Canton first flight cover, a few 1950s from Taiwan or P.R.C., incl. a large cover franked with fourteen \$5.00 Flying Geese (No. 1042), also a correspondence from Hong Kong to Montreal c.1912, some 19th Century stamps incl. Small Dragons, Dowager surcharges and three Red Revenue stamps, mixed condition E. 500-750
- 1440 **China Accumulation.** Virtually all of the value in a group of P.R.C. stamps, incl. Nos. 586-587, 991 (three, one used) and four examples of No. 998, plus some others, also some modern on-paper, incl. non-China stamps, condition is somewhat mixed, so inspection is advised E. 400-500
- 1441 ★ **Dominica Nearly Complete Unused Collection.** To 1952 on album pages, appears to be missing only the rare 1p on 6p surcharge for completion, the 1882 bisect surcharges in pairs, a few duplicates (some are on better stamps), largely Fine-Very Fine..... E. 1,500-2,000
- 1442 **Dominica Lot.** In a binder, much of the value in a group of unused on ten auction lot cards, incl. some early stamp and King George V sets and high values incl. 1923 £1, also some on album pages and stockpages incl. QEII issues, mostly Fine-Very Fine E. 500-750
- 1443 **Egypt Highly Saleable Stamp Balance.** Concise balance on stock cards and in glassines, numerous better sets and high value singles such as a few large unused blocks of the 1879-1902 10pa Lilac Rose and 5pi Gray, **1915 2m on 3m Inverted Surcharge pair**, 1922 100m Crown Overprint block, 1926 50p Fuad, 1926 "Port Fouad" 5m-15m (used and few others), 1932 100m on £1, 1934 U.P.U. Set, 1935 Military Jubilee (used and unused) 1938 £1 Birthday, 1953 Bar Overprint set in blocks, and more, a few items signed Hass, some minor faults but mostly Fine-Very Fine(Website PDF) E. 2,000-3,000
- For specialized Egypt collections, see lots 1238-1244 and 1456-1460*
- 1444 **Egypt Small Balance.** On dealer cards or pages, unused and used, mainly commemoratives incl. sets and singles, a few better items, with 1866 First Issue 5pa-10pi on unwatermarked imperforate paper, 1923-24 2m and 10m Color Trials in pairs (Nile Post D92ct(a) and D96ct(a)) and 1946 10m Visit of King of Saudi Arabia with oblique perforations (Nile Post C97b), Fine-Very Fine..... E. 300-400
- 1445 **Europe Collection.** Seven albums (mostly Scott Specialty), Netherlands is the strongest, useful stamps from other areas, much Fine-Very Fine..... E. 400-500
- 1446 ★ **Europa Collection.** To 1978 in three Lighthouse albums, not only the usual Europa stamps, but also CEPT and related issues, well-filled through 1966, some souvenir and miniature sheets, a few varieties, also first day covers starting in the 1950s, most Mint N.H., Fine-Very Fine E. 300-400
- 1447 ★ **Falkland Islands Collection.** 1878-1993, in a Davo album, first couple of stamps used, otherwise all unused, 1878-1931 is very well filled, incl. all the King George V sets of that period, from 1935 onward it is also well-filled, with the more modern issues Mint N.H., majority Fine-Very Fine E. 1,500-2,000
- 1448 **Falkland Islands Balance.** Stockbook containing early used and unused, incl. some high values, later sets incl. some modern issues, a few varieties, also some album pages with shades and cancels, mixed condition, much is Fine-Very Fine E. 750-1,000
- 1449 **Fiji Collection.** 1870-1960s, on album pages, parallel unused and used, various other 19th Century, unused King Edward VII and King George V tablet sets to £1, and Postage Dues, mixed condition incl. a few with mild toning, Fine-Very Fine appearance E. 500-750

- 1450 **Finland 1860-74 Rouletted Stamps.** 50 singles, three pairs and four on cover, all were purchased individually, mostly at auctions or mail sales, and selected because they had **all rouletted perforations intact**, the small number that don't have full perforations all around usually have only one or two short perforations, incl. unused and used stamps, all values represented, with some shade varieties and different perforation types, there will undoubtedly be some imperfections here and there, but overall in vastly superior condition to what is normally encountered, with many choice quality stamps and all with Very Fine appearance, Scott Retail should be close to \$20,000.00 E. 4,000-5,000
- 1451 **Finland Balance.** Over a dozen items, most of which were purchased at auctions or mail sales, incl. 1856 10k Rose cancelled solely by a Wiborg handstamp (a couple trivial age stains, signed Bloch and with A.P.S. certificate), 1875 32p Lake used, unused from the 1889-1901 period, all of the Karelia stamps from 1941-43 on first day covers, plus two covers with 50p Aunus overprint, majority Fine-Very Fine E. 400-500
- 1452 **France 19th Century Used Collection.** Thousands of stamp laid out in four stockbooks, collected for cancels, shades and other varieties, some stamps are represented by over 100 examples, one stockbooks is dedicated solely to the 1854 20c Blue Napoleon stamp, the higher cataloguing stamps are present, some in modest quantities, there are also several covers and a few unused, the cancels incl. used abroad and other desirable and premium cancels, somewhat mixed condition, but the overall quality is quite better than what is normally encountered, generally Fine-Very Fine appearance, would certainly be useful to a specialist of 19th Century France..... E. 4,000-5,000
- 1453 **France Collection.** To 1969 in a Lighthouse album, some early used stamps incl. duplication, 20th Century unused, with a solid run of Semi-Postals incl. 1917-18 Orphans set, also Air Posts incl. both 1936 50fr stamps, some of the more modern Mint N.H., generally Fine-Very Fine E. 1,000-1,500
- 1454 **France Accumulation.** Including various unused and used sets and singles on dealer cards, two albums of modern unused, various in glassines, etc., much is Fine-Very Fine E. 400-500
- 1455 ☒ **France and Reunion Correspondence to Mauritius.** 19 covers from 1855 to 1924, eight of which are stampless and datelined in Reunion, the others from France incl. stampless and Sage Issues, all addressed to Pipon Bell & Co. which was a major import-export business on the island, Fine or better E. 500-750
- 1456 **French Offices in Egypt, Alexandria Collection Balance.** Mostly in glassines or stock cards, both unused and used in singles, blocks and even Millesimes pairs from the First Issue onwards incl. varieties such as inverted overprints, better items noticed such as 1921 150m on 5fr Local Surcharge used on first day piece, 60m on 2fr with Large Numeral (signed Hass) and even 60m on 2fr Paris Surcharge (signed Hass), some small faults to be expected but mostly Fine-Very Fine(Website PDF) E. 1,500-2,000
- 1457 ☒ **French Offices in Egypt, Alexandria Postal History Collection, 1900-1930.** Over 100 covers or post cards in individual sleeves, wide variety of uses incl. interesting destinations, perfins, registered, censors (some scarce), etc., covering the entire span of French Offices in Alexandria stamps, many with short descriptions, mostly Fine-Very Fine, a wonderful assemblage rarely offered in this size of this popular area ..(Website PDF) E. 1,000-1,500
- 1458 **French Offices in Egypt, Port Said Collection Balance.** Hundreds of stamps as singles, pairs (incl. Millesimes) and blocks in glassines and on cards, wide mix of unused and used from the First Issue incl. the two different types onwards through the Postage Dues, numerous better items such as 24 examples of the 1899 "Vingt-Cinq" and twelve examples of the additionally surcharged "25" in both used (some on piece) and unused, Scott Nos. 46-48, 53, 55, 67 block, J5a and much more, some duplication present and quite a few signed by noted French experts, some faults to be expected but overall Fine-Very Fine, careful inspection advised as there are a few hidden gems..(Website PDF) E. 2,000-3,000
- 1459 **French Offices in Egypt, Port Said, Errors and Varieties Lot.** In glassines, interesting array of inverted, surcharged on wrong stamps and other plate varieties such as Scott Nos. 10a and J6a-J8a, much is only listed in Yvert such as "Millesimes", circumflex instead of accent, etc., Scott Retail exceeds \$2,000.00 and Yvert only listed items are over €3,400, some small faults to be expected, Fine-Very Fine ..(Website PDF) E. 1,000-1,500
- 1460 ☒ **French Offices in Egypt, Port Said Postal History Collection, 1899-1931.** Over 60 covers and cards housed in individual sleeves, wide assortment of items incl. various uses ranging from registered, censored, destinations, postage due uses and much more, some better items incl. two 1899 "Vingt-Cinq" covers (Scott 16) plus a front of the rare additionally surcharged "25" (Scott 17), mostly Fine-Very Fine, worthy of careful inspection(Website PDF) E. 500-750
- 1461 **French Offices in Zanzibar, Small Balance.** Interesting group with some still on original lot cards, a few better items incl. the 1894-96 First Issue used and later surcharges, a couple covers and some postal stationery, a fair number signed by respected authorities, mostly Fine-Very Fine E. 400-500

- 1462 ☒ **French Guiana Postal History Collection.** 72 covers in total, each in individual retail sleeves and many with descriptions, dates range from 1889-1958 and incl. a variety of usages such as cancels, destinations, censors, postage dues, philatelic and commercial usages, registered, military, air posts incl. 1930 Port au Prince to Cayenne First Flight (AAMC F6-39a, only 12 flown) and 1943 "France Libre" overprint set cover (only 290 sets overprinted) and much more, Fine-Very Fine(Website PDF) E. 400-500
- 1463 **Great Britain Valuable Classics Balance.** Housed in mounts on stock cards and original lot cards thru King Edward VII, most of the value in early Victoria Line-Engraved, Embossed and Surface Printed Issues, much of the material unused, both with and without original gum, numerous high cataloguing stamps with some in the many thousands and as high as \$8,750.00 (1855 4p Rose on Bluish), some highlights incl. 1854 2p Blue perf 16, 1867-80 1sh and two 2sh, 1883-84 1½p-1sh, 1884 5sh and 10sh, 1902-11 2sh6p-£1 and much more, also with six covers and a Penny Black on large piece, mixed condition as to be expected but much Fine or better, a lot worthy of very close scrutiny as the catalogue value should prove to be enormous..... E. 5,000-7,500
- 1464 **Great Britain Collection.** 1840-1998 (pages go to 2001), in three Davo hingeless albums with slipcases, early issues mostly used, but does contain some unused incl. 1841 2p Blue, a few multiples incl. strip of four of 1840 2p Blue, plate number of the 1864 1p incl. plate 225, high values such as 1882 £1 Brown Lilac and 1884 £1 Brown Violet, there is more unused in the 20th Century incl. Seahorses to 10sh and £1 P.U.C., plus a good run of QEII issues incl. phosphor, early issues are in somewhat mixed condition but with Fine-Very Fine appearance, later issues Fine-Very Fine with some Mint N.H... E. 4,000-5,000
- 1465 **Great Britain Collection.** 1840-1986, in a Davo album, early issues mainly used, incl. three Penny Blacks, high cataloging stamps such as 1878 £1 and four examples of 1884 or 1888 £1 Brown Violet Queen Victoria, a few covers incl. one sent to U.S. and forwarded to France, with U.S. 24c stamp affixed, later used high values, from King George VI on it is practically all unused, with much Mint N.H., no Back-of-Book, early stamps in typical mixed quality, later Fine-Very Fine..... E. 1,500-2,000
- 1466 **Great Britain Collection.** Actually two different collections, one in a Lighthouse hingeless album, a scattering of early used stamps, a few high values, incl. 1882 £5 Orange unused, 1884 £1 Brown Violet used and 1890 £1 Green used, plus some modern Mint N.H. sets, the other album is a Scott Specialty, mostly used, this one also contains 1884 £1 Brown Violet and 1890 £1 Green, also a few better unused stamps, mixed quality, the listed high values with some faults and with Fine-Very Fine appearance..... E. 1,500-2,000
- 1467 **Great Britain Collection.** 1840-1968, in a Windsor album, incl. three Penny Blacks (one appears unused), various used Line Engraved and Surface Printing issues, long Queen Victoria £1 Brown Violet and £1 Green, King Edward VII to £1 used, unused £1 P.U.C., and later unused or used, mixed condition E. 750-1,000
- 1468 **Great Britain 1864 1p Rose Red Group.** Hundreds of used stamps and 35 covers with the 1p stamp (No. 33; SG 43), in two binders, one is cancellations, with numeral cancels from various towns incl. Ireland and Scotland, the second binder contains varieties, incl. plate flaws, a few multiples and a check-letter reconstruction, typical mixed quality E. 200-300
- 1469 ☒ **Great Britain and Commonwealth Postal History.** Nine, each sent to the United States, six Great Britain covers incl. three 1sh Embossed, one each from Natal, British Guiana and Dominica, Fine-Very Fine, attractive group, perfect for retailing individually..... E. 400-500
- 1470 ☒ **Great Britain 19th Century Covers.** 52 items, incl. a few pre-stamp, two each with 1840 1p Black and 2p Blue, two Mulreadys (one unused), later Line Engraved stamps, Surface Printed issues incl. overseas destinations, a couple revenue stamps used on documents, and more, mixed condition..... E. 300-400
- 1471 **Great Britain Offices Abroad Collection.** On Scott album pages, much of the value in Offices in Morocco, but also Turkey and the North African stamps from the 1940s, plus there are eighteen stamps and two blocks from Offices in China, unused and used, incl. several unused sets, also a few covers, largely Fine-Very Fine E. 400-500
- 1472 **Great Britain Offices Abroad Accumulation.** Items mostly on stock cards, with various Offices in Morocco and Turkish Empire sets incl. Seahorses, some better items noticed incl. Offices in Morocco 12pe on 10sh Somerset (SG 125), Offices in Turkey 4pi on 10p strip of three, two which show "no cross on crown" variety (SG 10ba) and 1887 40pa Provisional on piece (with B.P.A. certificate), lastly a few Egyptian items incl. 5sh with socked-on-the-nose "B01" cancel, Fine-Very Fine E. 300-400

- 1473 ☒ **Grenada Stampless Covers.** Seven, earliest is 1785 to Glasgow, also 1787 to Glasgow with "Liverpool Ship" hs., 1790 to Edinburgh with red crown hs. and "Greenock Ship" straightline, 1790 to Falmouth with crowned circle handstamp, 1799 to Glasgow with partial "Grenada Ship Letter" handstamp, 1813 to London with "Ship Letter DEAL" and Crown in oval handstamp, and 1846 to London with "Grenada Ap 25 1846" circular datestamp on reverse, typical file folds, Fine-Very Fine and scarce group..... E. 400-500
- 1474 ★ **Grenada Mostly Unused Collection.** 1861-1952 on album pages, value in the early issues, incl. six 1p Green stamps, five 1875-81 surcharges, some 1883 "Postage" ovpts., incl. the black manuscript surcharge with good P.F. certificate (Scott No. 19), but negative B.P.A. certificate, and just about complete after 1883, a few small faults, but mostly Fine-Very Fine E. 1,500-2,000
- 1475 **Grenada Specialized Balance.** A few hundred items on exhibit pages, album pages, stockpages and retail cards, from the earliest issues through King Edward VII, incl. shades, varieties, cancels, multiples incl. position pieces, Specimen ovpts., and more, a good portion was originally part of Dan Walker's collection, should prove to be a gold mine for the specialist in early Grenada..... E. 1,500-2,000
- 1476 ★ **Grenada, 1938-59 10sh and \$2.50 Badge of Colony Specialized Group.** 29 items (SG No. 163/204), 10sh unused blocks of SG 163 (nine), 163d and 163e, an imprint and plate number strip of four, five used singles, rest are mostly the \$2.50 stamps, with seven position blocks or strips and ten singles, several showing re-entries or plate flaws, majority Mint N.H., a few with toned gum, otherwise Fine-Very Fine E. 400-500
- 1477 **Iceland Useful Balance.** Of mostly pre-1930 better items, a large number were bought individually and auctions and mail sales, unused and used, with high cataloguing 1873 Skilling unused or used, many 1876-1901 Numerals incl. the higher cataloguing stamps, sets and high values from the 1907-26 period, also 30a and 1k Zeppelins on flown card, some small faults, many Fine-Very Fine..... E. 1,500-2,000

For other India collections, see lots 1005-1006

- 1478 **India and States Accumulation.** Some India proper, much is Convention or Feudatory States, on album pages, stockpages, glassines, etc., plus one overflowing stockbook and and album, some interesting items mixed in with the more mundane, worth a look..... E. 500-750
- 1479 ☒ **Israel Cover Group.** About 60 mostly Interim Period, with better commercial uses, many still on the original auction lot card, incl. two covers with the Safed local, two with the 10m Nahariya local, and other better, also a few Forerunners and some early Doar Ivri covers, Fine-Very Fine E. 750-1,000
- 1480 ★★ **Israel Booklets.** Over 20, incl. one variety of each of the first six, with Bale catalogue values to \$700.00 (No. B3b), also a few covers, plus several of the Stamp Exhibition booklets, incl. the scarce Hafnia 87 missing the silver on the booklet cove and stamps, mostly Fine-Very Fine, the Bale value for only the booklets they list is about \$2,200.00 E. 500-750
- 1481 **Italy and Colonies Collection.** Several hundred used and unused stamps in two Scott Specialty albums, spotty representation but includes a rather nice section of Italian Somaliland (major part of the value), overall Fine-Very Fine..... E. 400-500
- 1482 **Italy Municipal Revenue Collection.** Over 300 different neatly arranged in a stockbook, with a wide range of the 19th Century revenue stamps from various municipalities, unused and used, vast majority in complete sets, typical quality that is slightly mixed, Fine-Very Fine appearance, an unusually comprehensive collection of these revenue stamps..... E. 400-500
- 1483 ☒ **Italian P.O.W. Covers in World War II.** Nine covers or cards, plus one letter with censor marking, all from Italian Prisoners-of-War held in various parts of the world, incl. two from Egypt, two India, one East Africa, a few have original letters, all with P.O.W. and/or censor markings, Fine group E. 150-200

For specialized Jamaica collections, see lots 1052-1058

- 1484 **Jamaica Collection.** 1860-1971, in a springback album, 19th Century mostly used, much of the 20th Century unused, some cancels, varieties such as "\$" for "S" and "SER.ET" incl. 5p, some Back-of-Book, somewhat mixed quality, much is Fine-Very Fine E. 500-750
- 1485 **Jamaica Accumulation.** Hundreds of items on album pages and stockpages, early to modern, unused and used (incl. many complete sets), varieties, blocks, some unusual items such as 6p and 1sh Judicial Revenues in full sheets of 120 with vertical gutter, mixed condition E. 750-1,000
- 1486 **Japanese Occupation Stamps of World War II.** With occupation of Malaya, North Borneo, Brunei, Burma, Dutch East Indies and Philippines, incl. the scarce 1942 North Borneo set complete, but the stamps have suffered from immersion in water, does incl. a note signed by Milo Rowell that they are genuine, also Thai Occupation of Kelantan 1943 Issue, four of the five values (most with sheet selvage), and more incl. some Postal Stationery and a few covers, majority Fine-Very Fine, careful scrutiny of this interesting lot is suggested ... E. 1,000-1,500

- 1487 P **Latin and South America American Bank Note Large Die Proofs.** Eighteen, wide variety from El Salvador, Panama, Venezuela, Honduras, Costa Rica, Ecuador, Brazil and Colombia, incl. those printed on India and die sunk, printed on cards, transitional die proofs, etc., also with an additional five examples from Philippines, Luxembourg and Suriname, plus Canada No. 276 with engraver's signature in selvage, Fine-Very Fine, originating from a new find from the estate of Leo C. Kauffmann who was an engraver at the American Bank Note Company..... E. 500-750
- 1488 **Mauritius Cancel Lot.** Many dozens on album pages and stockcards, early to modern, most off-cover, but incl. over 30 covers or postal cards, with early stamps with "B" cancels, incl. two from Seychelles and one from Rodrigues Island, mixed condition E. 400-500
- 1489 ★ **Mongolia Early Unused Collection.** Mounted on Scott pages, with 1924 First Issue and the 1926 "Postage" overprint series in each of the listed overprint colors of violet, black and red, also incl. the \$5.00 with black overprint (unpriced in Scott), and the 50c and \$1.00 with red overprint (unlisted in Scott), accompanied by a handwritten 1936 "Certificat" in French on Royal letterhead of Prince S. de Megeve of Comte de Capre stating he purchased this collection which won first prize at the 1928 Philatelic Exhibition in Monte Carlo and 1929 in Le Havre, Very Fine..... E. 1,000-1,500
- 1490 **Montserrat 19th Century Collection.** 1876-1884, 39 unused or used items, all of the straightforward stamps incl. 1884 4p Blue used, value in varieties, incl. four different Inverted "S" errors (three used, one unused), these generally have minor imperfections, but all of Fine appearance, also four bisect on piece (one with 1952 B.P.A. certificate) and 1876 6p in the Blue Green shade, Fine-Very Fine appearance..... E. 1,000-1,500
- 1491 **New Zealand Collection.** 1855 to 1960s, on album pages, unused and used (sometimes both), many Chalon Heads, both perf and imperf, plus a couple scarce rouletted, good run of later issues incl. unused sets, some Back-of-Book and Dependencies, mixed condition incl. a small number affected by light toning, Fine-Very Fine appearance E. 2,000-3,000
- 1492 **Norway Group of Better Stamps.** 1856-1920, dozens of unused or used, majority bought individually at auctions or mail sales, value in high cataloguing unused stamps, such as 1856-57 King Oscar set of four, 1863 Lion set of five and 1867-68 Lion set of five, later Posthorns incl. 1884 12ö used, somewhat mixed condition, many Fine-Very Fine E. 1,500-2,000
- 1493 ★★ **Pitcairn Island Collection.** to 2004 in two Seven Seas albums, appears to be complete and all Mint N.H., plus there are some loose items incl. varieties, also a comprehensive Norfolk Islands collection to 1999, Fine-Very Fine E. 500-750
- 1494 ★ **Russia 20th Century Group.** Of all different mainly unused sets, to about 1975, with postage issues and Air Posts, catalogue values to \$500.00 (No. C40-C44), a few souvenir sheets and eleven modern sheetlets, a small number of used (the used makes up less than 10% of the catalogue value), most Fine-Very Fine, a clean saleable lot, Scott Retail in excess of \$4,000.00 E. 750-1,000
- 1495 ☒ **Ryukyu Islands Early Covers.** Seven, mostly early covers incl. No. UX1 uprated with three E1 and UX5 (2), couple with interesting philatelic information, Fine-Very Fine . E. 400-500
- 1496 ☒ **Ryukyu Islands Cover Lot.** With 19 commercial covers from 1950, most of which are home-made covers (incl. one turned), later commercial uses, 1948 first flight cover from Okinawa, over 100 first day covers incl. some better complete sets, 113 postal cards mostly from the late 1950s collected for different town cancels, about 80 of them also have the town's parcel roller cancelling a stamp on reverse, and nearly 300 on piece with a nice variety of town cancels (over 90 different Post Offices), majority Very Fine..... E. 400-500
- 1497 ★ **St. Christopher Nearly Complete Unused Collection.** On an album pages, contains all Scott major number except the rare No. 23, plus a few extra shades and one used duplicate, also Antigua 1p with "A12" cancel, most with original gum and Fine-Very Fine E. 500-750
- 1498 ★ **St Kitts Complete Unused Collection.** Through the King George VI issues on album pages (Scott Nos. 1-118, MR1-MR2), incl. the key £1 Tercentenary, Fine-Very Fine E. 500-750
- 1499 ★ **St. Lucia Mostly Unused Collection.** 1860-1970, on Scott pages, appears to missing only the 1885 Unissued 6p and two minor Postage Dues for completion, also some additional pages with used and varieties, majority Fine-Very Fine E. 750-1,000
- 1500 ★ **St. Vincent Unused Collection.** To 1952 on album pages, with some early stamps that are not easy to find unused, with seventeen stamps in the 1861-78 period, later 19th Century incl. some scarce 1880-81 surcharges, 20th Century is complete, also a block of four of the first War Tax stamp that appears to have a double overprint (signed Bloch), plus a page of duplicates (a few of these are used), earliest issues in typical mixed quality, otherwise Fine-Very Fine, nine certificates accompany..... E. 2,000-3,000
- 1501 **St. Vincent Accumulation.** Most of the value in early issues, with various unused and used in two stockbooks and on album pages, some unused sets, some specialized material, incl. cancels, varieties, multiples and revenues, mixed condition E. 750-1,000

- 1502 **Saudi Arabia, Hejaz Collection.** Over 200 stamps housed on stock pages in an album, mostly unused with original gum, a few used, begins with 1916 First Issue onwards into the overprint period and the Jeddah Issues, much of the value is in **errors and varieties** such as inverted and double overprints, date omitted in overprint and imperfs with catalogue values to £900, incl. SG 21a, 25a, 35a, 64a, 104e, D88, 117, D93a among many others, these items amongst others **are signed and many plated by John Wilson**, the catalogue value exceeds £14,000 in Stanley Gibbons, mostly Very Fine, a rare grouping certified by respected authorities in the Hejaz..... E. 3,000-4,000
- 1503 **Saudi Arabia, Nejd Collection.** Over 70 stamps housed on stock pages, both unused and mostly with original gum and some used with good coverage of the entire Nejd period from 1925, incl. some unlisted varieties such as surcharge on top, inverted overprints, watermarks, etc. which have been counted as cheapest stamp, nearly everything being **signed by John Wilson** and/or others such as Graham and "Eid", the catalogue value alone exceed £3,400 in Stanley Gibbons, mostly Very Fine, scarce group to find certified by respected authorities E. 750-1,000
- 1504 ★★ **Saudi Arabia Small Unused Selection.** Housed on stock pages to 1980s, with some better items incl. souvenir sheets cataloguing over £100 each, begins with 1934-57 Issue to 200g, predominately Mint N.H., fresh colors, the catalogue value exceeding £3,400 in Stanley Gibbons, mostly Very Fine E. 750-1,000
- 1505 ☒ **Saudi Arabia Air Post Postal History.** 42 covers, mainly from 1950s-60s with destinations to United States, Canada and Germany, we notice various originating cancels, usages and even an Official usage, nearly all of multi-colored frankings, Very Fine, an interesting group..... E. 300-400
- 1506 P **Saudi Arabia, Hejaz and Nejd Proof Collection.** 21 large format proofs on ungummed paper of the First Definitive Series of 1926, wide variety of colors and paper color, also incl. SG 254-66 and D267, D270 and D272 stamps, Very Fine E. 150-200
- 1507 **Scandinavia Collection.** To 1980s in three Scott albums, unused and used, some 19th Century, majority of the value in 20th Century, incl. Sweden both 1924 UPU Congress sets, somewhat mixed condition E. 750-1,000
- 1508 **Scandinavia Small Balance.** Four better items, Sweden Facit No. L6a full original gum (Obermuller-Wilen certificate), Norway 1863 8s Rose original gum, Norway 1941 20ö + 80ö Norwegian Legion large die proof, and Finland 1934 Generals Semi-postal set (B15-B17) in large die proofs, Fine-Very Fine E. 400-500
- 1509 **Seychelles Small Unused Balance.** A few varieties such as 1893 3c on 4c interpanneau block of four, 1r Silver Jubilee with extra flagstaff in corner selvage block, 1952 18c Carmine Lake with St. Edwards Crown watermark error (lightly hinged), also a 1947 UPU book and some forgeries, Fine-Very Fine E. 200-300
- 1510 **Spain Classic Small Balance.** 40 stamps on black stock cards, from 1854 thru 1867-68 Issues, a few better items incl. No. 33 (with A.P.S. certificate), both used and unused, many with particularly nice eye-appeal and large margins, small faults to be expected but much Fine-Very Fine, two certificates accompany with a few others signed E. 1,000-1,500
- 1511 ★ **Sweden Unused Accumulation.** 1868-1939, neatly arranged in a stockbook, over 700 stamps incl. some blocks, with useful duplication, incl. First Issue set of reprints, after that appears to be all original printings, with 39 stamps from the 1858-62 Issue, incl. seven 50ö values 1862-69 Issue incl. four 17ö Red Violet, 41 stamps from the 1872-77 Issue, incl. four 20ö, three 50ö and four 1rd, 1877-79 Issue incl. two 1rd values, later 19th Century incl. some blocks of the 1886-91 Issue, the 20th Century is well represented, though with less duplication, incl. both 1924 UPU sets, value in Official stamps, incl. three 20ö, two 24ö, two 50ö and two 1k of the First Issue, also dozens of Postage Dues, also five reprints of the 1856-62 Local Post, contains stamps with full original gum, part original gum and no gum, some faults (mostly small) as well as many saleable Fine-Very Fine stamp, the total catalogue is quite high, a it probably approaches six figures... E. 5,000-7,500
- 1512 **Sweden Balance.** A few dozen mostly 19th Century, incl. 1855 3s, 8s and 24s used, each with Obermuller certificate stating genuine but repaired, some better later stamps such as 1869 17ö Gray, and some unused stamps, mixed condition..... E. 750-1,000
- 1513 **Switzerland High Cataloguing Classic Group.** 1843-1852, 23 mostly used stamps (plus two dubious not counted), Cantonals incl. Zurich 1846 6r, Geneva all three 1845-48 5c stamps and the 1850 5c Black & Red, Federal Administration three different 1850 2-/12r, plus several 1850-52, incl. unused 5r without frame around cross, mixed condition as is typical of these, Fine-Very Fine appearance, seven certificates accompany E. 1,000-1,500
- 1514 **Switzerland Collection.** To 1990 in two Scott albums, a few early stamps, most of the value is in the souvenir sheets, which appear to be complete, incl. the NABA sheet, mixed condition, inspection advised E. 300-400

- 1515 **Switzerland Official Departmental Collection.** Incl. both sets of the 1918 War Board of Trade, League of Nations, Labor Bureau, Education, etc., unused and used (sometimes both), unused mostly lightly hinged, Fine-Very Fine, Scott Retail is well over \$3,000.00 .. E. 500-750
- 1516 **Trinidad and Tobago Collection.** On homemade pages, incl. the separate issues of each colony, as well as Trinidad & Tobago to 1935, incl. some higher cataloging Trinidad stamps from the 1852-60 Issue, mix of unused and used throughout (sometimes both), early issues in typical mixed quality, otherwise Fine-Very Fine E. 750-1,000
- 1517 **Tristan da Cunha Ephemera Holding.** Many dozens of items, largely photographs, engravings, newspaper clippings, etc., which document the island's history and inhabitants, 1869-1963, incl. a beautiful 1869 multicolored book plate depicting the Settlement of Edinburgh in 1867, some rare early photographs of the island, incl. three executed by Rev. C.P. Lawrence, all three with tombstone naval censor handstamps on back (it is believed only twelve such censored photos are known), also photos of ships that visited the island, a few other postal items, incl. 1950 cacheted cover and a Post Office notice of the St. Helena 1961 Tristan relief set, this lot would nicely augment a specialized Tristan da Cunha collection E. 400-500
- 1518 **Turkey Collection.** Offered intact as received, in an Yvert album, 1863-1954, high degree of completion for major numbers, incl. the difficult issues of the 1911-22 period, as well as Postage Dues, Newspaper Stamps and other Back-of-Book, not only is there value in these straightforward stamps, but there are also numerous errors, varieties, cancels, multiples, unlisted Local issues, etc. that would be useful to the specialist, mostly Fine-Very Fine, Turkey collections with this much depth are rarely offered E. 5,000-7,500
- 1519 ★ **Turks Islands Unused Collection.** On album pages, incl. 23 of the early surcharged stamps, with SG catalogue values to about £350, all of the later Queen Victoria issues, and a complete run of Turks & Caicos to 1957, plus some War Tax errors, most with original gum, a few small faults, otherwise Fine-Very Fine, five certificate accompany E. 1,500-2,000
- 1520 ★ **Virgin Island Virtually Complete Unused Collection.** Through King George VI issues on Scott album pages, every space is filled, plus an additional page of duplicates (some used), the early issues contain both original gum and no gum stamps, later issues are original gum and generally Fine-Very Fine E. 750-1,000

COLLECTIONS AND ACCUMULATIONS

- 1521 **Worldwide Large Accumulation.** Many thousands of mostly unused in glassines, this was put together by someone with the idea of becoming a dealer, a large part are identified by Scott number and (old) catalogue values, many complete sets, especially from the post-war era, but also useful value in earlier, incl. some 19th Century, some parts are very organized, but some needs work, much is Mint N.H. and Fine-Very Fine, a handsome profit awaits for someone who will patiently and carefully evaluate this holding E. 3,000-4,000
- 1522 **Worldwide Huge Accumulation.** Over 150 stockbooks or albums, plus some on stock-pages or album pages, and two boxes of loose material mostly in glassines, the stockbooks vary greatly, some are a little on the sparse side, however there are many large stockbooks that are literally overflowing with stamps, these having thousands of stamps each, all parts of the world represented, unused and used, we did note better items mixed among the more common, so viewing is essential E. 3,000-4,000
- 1523 **Worldwide Private Ship Company Stamps.** Over 600 items mounted in a special David Nussmann album, with spaces for genuine, reprints and forgeries, including different types and positions, wide range of the different Steamship company that issued private stamps, mostly from the last half of the 19th Century, typical mixed condition, an unusually comprehensive collection of this challenging collecting field E. 1,500-2,000
- 1524 **Worldwide Accumulation.** Offered intact as received, most valuable part is a binder of Air Post stamps and covers, particularly Zeppelins, incl. U.S. Graf Zeppelin set unused, plus two \$1.30 and one \$2.60 on covers or cards, Germany SuidAmerica (six stamps on four flown covers), also 1948-49 Silver Wedding omnibus set, some other omnibus issues, United States incl. three White Plains souvenir sheets, various other stamps and covers of the world, mixed condition E. 1,500-2,000
- 1525 **Worldwide Lot.** In an album and stockbook, mostly Europe, but other areas including United States, the album consists of Monaco, Greece and a little Austria, the stockbooks are filled with mainly unused sets, but also some used 19th Century, medium priced items abound, some duplication, largely Fine-Very Fine E. 1,000-1,500

- 1526 **Worldwide Accumulation.** From an old-time estate, filling two boxes, with stockbooks, albums, stockpages and loose, wide range of items, incl. unused, used, blocks and booklets, should be closely inspected E. 1,000-1,500
- 1527 **Worldwide Collection, 1840-1940.** Approximately 10,000 predominately used stamps in a junior edition 1939 Scott International Postage Stamp Album, country representations are mixed from just a few to relatively complete for the spaces provided, some useful United States, quite a bit of better Canada featuring a used 3c Bright Red on Laid Paper No. 33 (some perf faults), France with 5fr Napoleon used with **Yokohama, Japan circular datestamp** (faults as typically seen), also Semi-Postals and Air Posts, Great Britain with several higher catalog value used classics, there are other interesting items scattered throughout, the collector was careful to put glassine pages between these double sided pages where required, mixed condition, much Fine-Very Fine, better assemblage than typically seen in these types of albums E. 1,000-1,500
- 1528 **Worldwide Collection.** In twelve Scott International albums with slipcases, goes to the early 1970s, arranged alphabetically, some areas fairly well-filled, others are sparse, mixed condition E. 1,000-1,500
- 1529 **Worldwide Balance of an Estate.** Incl. a British Commonwealth collection in an Imperial album, Germany Third Reich collection, some topical collections, British omnibus, collections of Hungary and Egypt, various covers and some Egyptian postcards.. E. 750-1,000
- 1530 **Worldwide Miscellany.** Five volumes, three are thick worldwide albums with lots of stamps but probably nothing terribly scarce, one volume of "Fauna" Topical with better sets and some unrelated material and a Mint Never Hinged Collection of earlier Cambodia, Laos and Vietnam, useful lot E. 500-750
- 1531 **Worldwide Miscellaneous Group.** Incl. Czechoslovakia Music Sheets with folders, early Israel, a few presentation booklets, high cataloguing Italian States, and more, mixed condition E. 500-750
- 1532 **Worldwide Small Balance.** Sets and singles housed on black cards, incl. a couple P.R.C. unused sets, Mexico 1934 University with each value used on small pieces and missing only a couple top values, some Belgian Congo, Obock/Somali Coast and Tannu Tuva, Fine-Very Fine E. 400-500
- 1533 **Worldwide Balance of Consignment.** Vatican City unused collection that is quite well filled, some French Colonies, Russian Offices in Turkey collection, Spanish Colonies incl. low value 19th Century in large quantities, Antarctic covers, and more, mixed condition. E. 400-500
- 1534 **Worldwide Balance of Consignment.** In albums, stockbooks, glassines, etc., wide range incl. some United States, mixed condition E. 400-500
- 1535 **Worldwide Group.** Over 50 mostly 19th Century stamps, incl. Ceylon, Italian States, German States, Buenos Aires, Poland Levant overprints and first issue Swaziland blocks, mixed condition, some are questionable, examination required..... E. 300-400
- 1536 **Worldwide Accumulation.** An eclectic balance of a collection comprising of both stamps and covers, some items of interest noticed are classic Russian covers, Danzig stamp collection, worldwide unused souvenir sheets and sets, an array of parcel cards, commercial, military-related and censored mail from the 1940s, and even a used France No. C15 with selvage at bottom, mixed condition E. 300-400
- 1537 **Worldwide Lot.** Mostly Europe (incl. Colonies and Occupation issues) on album pages, majority from the early 19th Century, with some medium priced unused sets, majority Fine-Very Fine E. 300-400
- 1538 ☒ **Worldwide Cover Accumulation.** Well over 1,000, early to modern, mostly commercial, wide variety of uses, incl. military, postage due, diplomatic, and more, many different areas, a large amount of Middle East including Egypt with two Cairo Ty. I Posta Europea usages and an Austrian mixed franking with Posta Europea, completely unpicked from an old-time estate, well worth careful inspection..... E. 2,000-3,000
- 1539 ★ **Worldwide Aerogrammes.** Over 120 mint aerogrammes that were acquired as new issues in 1959 and 1960, wide range of countries with only very limited duplication, a few varieties such as Australia O.H.M.S with Specimen overprint, Fine-Very Fine E. 150-200

END OF SALE — THANK YOU

Live Internet Bidding at Siegel Auctions

BIDDING FROM YOUR COMPUTER LETS YOU BE PART OF THE LIVE AUCTION FROM ANYWHERE IN THE WORLD!

There's NO SUBSTITUTE for following the auction in real time.
Live Internet Bidding lets you bid and buy as though you were right there in the saleroom.
And it's easy.

This step-by-step guide will instruct you how to register, set your browser and use the bidding interface.

Start by following the simple steps to become a registered Live Internet Bidder.
Once you've been approved for bidding, you can listen to the auction and place bids with the click of a mouse.

Registering with STAMP AUCTION NETWORK & SIEGEL AUCTION GALLERIES

Live Internet Bidding is managed by Stamp Auction Network (SAN).
To bid, you must be registered and approved by *both* SAN and Siegel.
To decide what you need to do, choose the description below that best fits you.



I've already registered with SAN and have been approved by Siegel for internet bidding.

Live Internet Bidding works by allowing registered bidders to observe and place bids.

Live Internet Bidding will work with any browser on both PC and Mac operating systems.

Before bidding by internet for the first time, we recommend finding a sale in progress and listening to the public broadcast or logging in as a registered bidder. This will help you develop a feel for the sale tempo and bidding interface.

I'm a Siegel client, but I'm not registered with SAN.
Go to stampauctionnetwork.com/siegel and click on "Register" at the top. Check the box for Robert A. Siegel Auction Galleries (under "R") and submit the form, indicating you are a Siegel client. Once registered at SAN, you're ready for internet bidding.

I've bid through SAN before, but this is the first time I've bid in a Siegel sale.
Then you just need to be approved by Siegel. Go to stampauctionnetwork.com/siegel and click on "Update Registration" at the top. Your SAN account information will be sent to us for approval (you might be asked for other trade references). Once approved by Siegel for bidding, you're ready for internet bidding.

I've never bid with Siegel, nor registered with SAN.
Go to stampauctionnetwork.com/siegel and click on "Register" at the top. Check the box for Robert A. Siegel Auction Galleries (under "R") and submit the form **with your trade references** (please, no family members or credit card companies as references). Once registered at SAN and approved by Siegel for bidding, you're ready for internet bidding.

Log on to the auction at stampauctionnetwork.com/siegel.

You can also log on at siegelauctions.com

When you're logged on as a Live Internet Bidder, the bidding interface shows a photo and description of the lot, the current bid (and your bidding status), options for placing competitive bids and buttons with bid increments.

- After you click on a bid amount, the auctioneer is immediately notified of your bid.
- Retracting a bid is usually not acceptable, so please bid carefully.
- If you bid and then decide to stop, the "Pass" button will tell the auctioneer you are no longer bidding.
- You can send messages to the auctioneer (for example, a request for extension).
- You can track prior realizations from the bidding screen.



"System Down" or "Lost Connection" events do occasionally happen.

If you have any problems with Live Internet Bidding please call **212-753-6421** for immediate assistance.



BIDS

Use this form to submit absentee bids
or to confirm telephone bids

Sale 1114

December 9-10, 2015

PADDLE #

1

Please provide the following information:

NAME

ADDRESS

CITY/STATE/ZIP

PHONE MOBILE

EMAIL

2

Have you purchased from us in the past 5 years? ☐ Yes (please go to Section 3)
☐ No (references required below)

STAMP FIRM PHONE

STAMP FIRM PHONE

Please submit references at least **2 business days** before the sale. Bids from new clients will not be executed if satisfactory references are not received in time to be contacted.

3

- Enter the lot number and your corresponding maximum bid in the space below
- Use whole dollar amounts and bid according to the increments (see back of form)
- Bids do not include the 15% Buyer's Premium, taxes, duty or shipping charges
- Absentee bids will advance at one increment over the next highest competing bid
- "Plus", "Break Tie" or "Buy" bids will not be executed
- Indicate any "Or" bids between lot number/bid entries and bracket your choices
- If you wish to limit the total amount of your bids, follow the instructions below

Lot #	Bid \$	Lot #	Bid \$	Lot #	Bid \$

☐ **Limit Bids:** Check this box if you wish to limit the total hammer price of your bids (excluding 15% Buyer's Premium, taxes, duty and shipping costs). Your bids will be executed until your bidding limit has been reached. The total amount you wish to bid is \$

4

By signing this form, you agree to all of the Conditions of Sale printed in the sale catalogue (printed and digital), including but not limited to a) payment in the manner demanded by the Siegel firm, and b) payment of the 15% Buyer's Premium, any sales tax or customs duty, shipping costs, late charges and

other prescribed charges. You agree that your bids will be executed as a courtesy by Siegel, but you waive the right to make any claim against Siegel or its employees arising from these bids or your participation in the sale. You agree to honor all bids as submitted, regardless of any errors or omissions.

SIGNED DATE

Mail the signed form to Siegel Bid Department, 60 East 56th St., New York, NY 10022
or email to stamps@siegelauctions.com
or fax to 212-753-6429

Additional Bids

Sale 1114

December 9-10, 2015

PADDLE #



Lot #	Bid \$	Lot #	Bid \$	Lot #	Bid \$

Shipping & Insurance

We will be pleased to arrange for shipping and transit insurance for purchases in this sale, except for lots marked or announced as "floor sale only." To expedite billing and delivery to hundreds of buyers in each sale, we use standard charges for postage and insurance under our policy. These charges are based on the package weight and mailing requirements, according to the schedule shown here. Our standard charges do not include a fee for our services, and they may be slightly more or less than the actual postage or Fedex fee. We ask all buyers to remit the invoiced amount for shipping and insurance.

Transit insurance is provided in all cases, except when the buyer has furnished us with documentation that insurance is effective under the buyer's own policy.

There will be no added insurance charge for shipments of less than \$75,000 value. Shipments valued in excess of \$75,000 may require supplemental insurance and/or special courier service, the estimated cost of which will be furnished to the buyer prior to shipment. If the buyer refuses to pay the estimated charges or furnish proof of self-insured coverage, the buyer will be responsible for picking up the lots at our office and any resulting sales tax.

Standard Shipping Charges

Weight Class	Shipping Method	Charge
Up to 2 lbs.	Fedex Envelope	\$20
Over 2 lbs.	Fedex Box	\$35 - \$50*
Outside US	Fedex	\$50 - \$100**
Bulky Lots	Fedex Ground or Express	By weight

* Up to \$75,000 value and up to 5 lbs; additional charge may apply to packages exceeding limits

** Buyers outside United States are liable for any applicable customs duty and clearance charges. An accurate declaration of contents and value will be made on all packages and import/export documents. **Siegel may refuse to ship lots to certain countries with a high risk factor.**

2/2015

Bidding Increments

The auctioneer may regulate the bidding at his discretion. However, to assist absentee bidders in establishing their maximum bids, the increments shown here will be used in most cases. We recommend that written bids conform to these increments—bids that do not will be reduced accordingly.

Bid	Increment	Bid	Increment
Up to \$200	\$10	\$7,000-20,000	\$500
\$200-500	\$25	\$20,000-30,000	\$1,000
\$500-1,000	\$50	\$30,000-75,000	\$2,500
\$1,000-3,000	\$100	\$75,000-140,000	\$5,000
\$3,000-7,000	\$250	\$140,000-300,000	\$10,000

PRICES REALIZED FOR SALE 1114---12/10/2015
Worldwide Stamps and Postal History, featuring Dr. Killien Coll.

Robert A. Siegel Auction Galleries, Inc.
60 East 56th Street, 4th Floor, New York, NY 10022
Tel (212) 753-6421 Fax (212) 753-6429

Lot#	Realized	Lot#	Realized	Lot#	Realized	Lot#	Realized	Lot#	Realized	Lot#	Realized	Lot#	Realized	Lot#	Realized
1	400	43	250	85	2,700	127	180	169	160	211	5,750	255	1,200	297	275
2	550	44	1,600	86	1,100	128	700	170	80	212	2,100	256	800	298	2,200
3	750	45	750	87	2,100	129	1,100	171	100	213	2,200	257	1,600	299	200
4	275	46	3,500	88	150	130	900	172	475	214	1,700	258	2,600	300	375
5	2,800	47	375	89	850	131	750	173	600	215	650	259	2,700	301	650
6	650	48	1,000	90	375	132	2,400	174	850	216	475	260	1,900	302	325
7	275	49	1,500	91	1,700	133	650	175	300	217	3,500	261	2,600	303	1,300
8	110	50	1,400	92	600	134	1,300	176	450	218	2,200	262	190	304	225
9	550	51	550	93	850	135	950	177	450	219	300	263	450	305	350
10	475	52	1,300	94	1,100	136	1,300	178	130	220	150	264	425	306	500
11	150	53	700	95	130	137	2,100	179	2,300	221	350	265	475	307	325
12	2,000	54	700	96	1,100	138	800	180	250	222	400	266	500	308	4,000
13	900	55	250	97	200	139	300	181	190	223	800	267	1,100	309	1,500
14	2,300	56	225	98	170	140	1,400	182	150	224	400	268	900	310	1,100
15	1,300	57	400	99	600	141	375	183	550	227	150	269	650	311	225
16	325	58	450	100	225	142	600	184	850	228	850	270	700	312	425
17	500	59	300	101	600	143	2,500	185	200	229	700	271	2,700	313	190
18	450	60	350	102	150	144	475	186	3,250	230	650	272	1,900	314	325
19	1,600	61	475	103	750	145	190	187	325	231	3,000	273	2,300	315	425
20	1,900	62	600	104	950	146	250	188	325	232	3,000	274	550	316	1,300
21	2,300	63	90	105	250	147	450	189	170	233	3,500	275	550	317	425
22	500	64	200	106	160	148	500	190	350	234	325	276	450	318	300
23	500	65	550	107	600	149	375	191	950	235	600	277	550	319	300
24	450	66	1,900	108	325	150	900	192	800	236	11,000	278	450	320	250
25	200	67	750	109	300	151	1,800	193	600	237	550	279	375	321	100
26	2,200	68	325	110	850	152	3,750	194	350	238	180	280	1,300	322	375
27	2,400	69	200	111	1,700	153	550	195	9,000	239	550	281	500	323	600
28	2,000	70	275	112	2,400	154	225	196	475	240	110	282	600	324	550
29	160	71	500	113	1,800	155	160	197	800	241	100	283	950	325	375
30	160	72	300	114	1,600	156	500	198	2,100	242	600	284	350	326	3,150
31	375	73	800	115	400	157	325	199	425	243	1,600	285	1,800	327	1,000
32	225	74	2,600	116	375	158	550	200	475	244	700	286	1,050	328	8,000
33	250	75	425	117	1,300	159	1,400	201	850	245	900	287	150	329	250
34	2,900	76	550	118	425	160	425	202	275	246	400	288	275	330	160
35	3,000	77	350	119	450	161	1,000	203	375	247	475	289	425	331	600
36	4,000	78	1,900	120	130	162	350	204	2,000	248	850	290	1,000	332	170
37	425	79	800	121	150	163	400	205	2,900	249	2,300	291	9,500	333	3,250
38	150	80	350	122	160	164	450	206	400	250	650	292	250	334	110
39	130	81	550	123	600	165	850	207	350	251	800	293	250	335	60
40	300	82	375	124	300	166	1,000	208	900	252	275	294	700	336	190
41	475	83	1,200	125	160	167	1,100	209	850	253	1,300	295	4,250	337	450
42	550	84	600	126	375	168	600	210	225	254	750	296	850	338	425

PRICES REALIZED FOR SALE 1114---12/10/2015
Worldwide Stamps and Postal History, featuring Dr. Killien Coll.
Robert A. Siegel Auction Galleries, Inc.
60 East 56th Street, 4th Floor, New York, NY 10022
Tel (212) 753-6421 Fax (212) 753-6429

Lot#	Realized	Lot#	Realized	Lot#	Realized	Lot#	Realized	Lot#	Realized	Lot#	Realized	Lot#	Realized	Lot#	Realized
339	170	381	475	423	1,900	465	1,000	507	2,400	549	250	591	650	635	300
340	160	382	500	424	400	466	1,700	508	400	550	950	592	110	636	225
341	375	383	300	425	300	467	1,100	509	170	551	750	593	800	637	550
342	3,500	384	375	426	900	468	1,400	510	425	552	350	594	375	638	1,200
343	6,000	385	300	427	475	469	450	511	1,600	553	180	595	600	639	225
344	275	386	225	428	2,500	470	275	512	475	554	700	596	650	640	110
345	10,500	387	170	429	850	471	900	513	275	555	950	597	1,200	641	150
346	300	388	3,500	430	2,600	472	2,100	514	650	556	250	598	2,500	642	650
347	400	389	2,000	431	700	473	1,500	515	2,600	557	500	599	475	643	160
348	275	390	225	432	1,600	474	3,000	516	800	558	1,100	600	4,000	644	350
349	325	391	550	433	350	475	6,250	517	375	559	325	601	550	645	800
350	300	392	250	434	190	476	2,700	518	575	560	475	602	1,400	646	275
351	350	393	275	435	275	477	650	519	225	561	160	603	800	647	500
352	700	394	275	436	200	478	450	520	3,000	562	225	604	700	648	225
353	650	395	1,300	437	300	479	1,100	521	100	563	160	605	1,000	649	190
354	475	396	1,900	438	190	480	450	522	180	564	350	606	900	651	200
355	750	397	1,100	439	225	481	650	523	275	565	550	607	700	652	1,100
356	850	398	850	440	800	482	550	524	200	566	650	609	500	653	120
357	850	399	400	441	225	483	700	525	600	567	2,200	610	900	654	225
358	375	400	1,100	442	225	484	300	526	250	568	250	611	1,700	655	650
359	7,500	401	700	443	160	485	100	527	400	569	475	612	200	656	1,300
360	130	402	650	444	1,500	486	650	528	110	570	300	613	375	657	350
361	550	403	1,100	445	250	487	500	529	140	571	650	614	3,500	658	150
362	4,500	404	700	446	425	488	1,300	530	450	572	300	615	400	659	250
363	500	405	850	447	400	489	450	531	600	573	400	616	200	660	475
364	375	406	500	448	750	490	225	532	475	574	300	617	160	661	1,400
365	850	407	650	449	3,000	491	160	533	225	575	900	618	950	662	700
366	3,750	408	225	450	1,400	492	225	534	275	576	475	619	140	663	250
367	400	409	1,700	451	4,500	493	1,300	535	350	577	1,500	620	1,300	664	1,200
368	2,800	410	475	452	5,000	494	600	536	275	578	200	622	700	665	350
369	300	411	275	453	650	495	650	537	400	579	100	623	2,700	666	325
370	250	412	1,100	454	225	496	375	538	475	580	600	624	800	667	150
371	200	413	1,800	455	500	497	150	539	100	581	700	625	110	668	550
372	550	414	1,100	456	3,000	498	900	540	130	582	190	626	300	669	250
373	275	415	950	457	2,600	499	160	541	140	583	150	627	800	670	275
374	600	416	1,200	458	250	500	325	542	200	584	375	628	275	671	160
375	4,750	417	3,000	459	425	501	225	543	300	585	1,600	629	375	672	110
376	1,500	418	375	460	475	502	150	544	275	586	100	630	275	673	300
377	950	419	1,000	461	250	503	2,600	545	350	587	130	631	325	674	160
378	500	420	7,500	462	110	504	190	546	700	588	70	632	275	675	110
379	170	421	2,500	463	300	505	525	547	700	589	400	633	700	676	600
380	425	422	1,400	464	425	506	2,300	548	1,400	590	325	634	140	677	325

PRICES REALIZED FOR SALE 1114---12/10/2015
Worldwide Stamps and Postal History, featuring Dr. Killien Coll.

Robert A. Siegel Auction Galleries, Inc.
60 East 56th Street, 4th Floor, New York, NY 10022
Tel (212) 753-6421 Fax (212) 753-6429

Lot#	Realized	Lot#	Realized	Lot#	Realized	Lot#	Realized	Lot#	Realized	Lot#	Realized	Lot#	Realized
678	160	720	200	762	950	810	275	878	600	927	350	985	450
679	190	721	700	763	275	811	180	879	950	928	50	986	1,900
680	170	722	1,800	764	800	812	5,250	880	150	929	90	987	375
681	4,750	723	800	765	550	813	400	881	1,700	930	450	988	275
682	250	724	800	766	425	814	160	883	550	931	100	989	375
683	225	725	2,900	767	180	815	2,400	884	750	932	100	990	1,300
684	180	726	1,100	768	600	816	1,300	885	150	933	425	991	800
685	1,500	727	900	769	1,900	818	275	886	150	934	500	992	850
686	500	728	11,500	770	250	819	650	887	700	935	425	993	900
687	1,300	729	700	771	275	820	3,000	888	375	936	300	994	950
688	600	730	650	772	350	823	1,300	889	1,100	938	425	995	3,750
689	160	731	400	773	375	824	1,700	890	300	939	200	996	2,100
690	650	732	600	774	375	825	225	891	425	941	650	997	600
691	350	733	475	775	750	828	300	892	2,100	943	600	998	550
692	325	734	650	776	1,100	830	600	893	160	944	225	999	1,800
693	600	735	475	777	1,200	831	425	894	80	945	325	1000	700
694	275	736	750	778	550	832	1,200	895	1,700	948	325	1001	2,100
695	140	737	475	779	450	833	400	896	750	949	250	1002	1,500
696	600	738	600	780	400	835	325	897	300	950	225	1003	1,800
697	450	739	800	781	200	838	80	898	350	953	250	1004	1,100
698	200	740	13,500	782	160	839	600	899	180	955	100	1005	4,000
699	180	741	1,600	783	170	840	250	900	1,900	956	900	1006	32,500
700	160	742	1,200	784	170	848	90	902	200	957	160	1007	475
701	650	743	650	785	900	850	1,500	903	375	959	275	1008	475
702	750	744	1,000	786	3,500	851	400	904	475	960	350	1009	400
703	1,100	745	1,000	787	1,100	852	1,400	905	250	961	800	1010	1,200
704	850	746	425	788	250	855	300	907	400	962	450	1011	1,100
705	900	747	325	789	400	856	300	908	400	963	275	1012	4,250
706	2,300	748	1,800	791	3,500	857	160	909	2,800	964	180	1013	2,200
707	1,500	749	160	792	4,250	858	110	911	70	965	1,500	1014	700
708	1,600	750	275	793	1,600	861	325	913	425	966	250	1015	300
709	170	751	1,400	794	2,500	862	350	914	650	968	160	1023	300
710	900	752	325	797	400	863	130	915	425	969	225	1024	650
711	700	753	950	798	500	864	250	916	475	970	950	1028	110
712	600	754	600	799	800	865	1,700	917	600	971	1,500	1029	300
713	375	755	2,200	802	2,700	866	1,100	918	250	972	1,300	1030	225
714	650	756	750	803	1,300	867	170	919	180	973	20,000	1033	550
715	375	757	800	804	300	869	700	920	80	974	225	1034	425
716	650	758	500	806	80	870	275	922	110	980	140	1036	140
717	375	759	250	807	225	871	1,100	923	900	982	110	1038	15,500
718	375	760	225	808	500	872	1,300	924	400	983	275	1039	120
719	800	761	325	809	300	873	425	926	50	984	1,500	1040	250
												1101	350

PRICES REALIZED FOR SALE 1114---12/10/2015
Worldwide Stamps and Postal History, featuring Dr. Killien Coll.

Robert A. Siegel Auction Galleries, Inc.
60 East 56th Street, 4th Floor, New York, NY 10022
Tel (212) 753-6421 Fax (212) 753-6429

Lot#	Realized	Lot#	Realized	Lot#	Realized	Lot#	Realized	Lot#	Realized	Lot#	Realized	Lot#	Realized
1102	800	1155	325	1202	300	1247	600	1306	170	1366	500	1413	6,250
1103	20,000	1156	1,700	1203	1,500	1248	400	1307	200	1367	150	1414	1,100
1104	450	1157	170	1204	375	1249	120	1308	200	1368	700	1415	2,500
1105	950	1159	250	1205	400	1250	2,200	1312	550	1369	1,100	1416	3,000
1106	900	1160	300	1206	400	1253	550	1314	250	1371	650	1417	9,500
1107	550	1162	425	1207	750	1254	190	1315	650	1372	300	1418	8,000
1108	130	1163	300	1208	650	1255	1,500	1316	400	1374	1,400	1419	2,800
1109	225	1164	250	1209	225	1256	2,200	1317	150	1376	1,100	1420	2,300
1110	300	1165	200	1210	190	1258	250	1318	7,500	1377	250	1421	2,300
1111	110	1166	1,000	1211	200	1259	200	1327	250	1378	550	1422	9,500
1112	550	1167	550	1212	475	1262	275	1328	500	1379	1,100	1423	750
1113	170	1168	850	1213	850	1265	250	1331	375	1380	1,800	1424	325
1114	140	1169	325	1214	3,250	1268	425	1332	1,100	1381	325	1425	1,400
1116	250	1171	950	1215	650	1269	700	1334	500	1382	1,100	1426	1,600
1117	300	1172	600	1216	750	1270	275	1335	100	1383	950	1427	1,300
1119	375	1173	950	1217	1,000	1272	1,100	1337	375	1384	350	1428	3,500
1120	110	1174	1,800	1219	2,400	1273	1,200	1338	650	1385	400	1429	700
1121	225	1175	375	1220	1,400	1274	1,600	1339	180	1387	300	1430	425
1123	130	1176	1,000	1221	500	1275	275	1340	1,500	1388	300	1431	275
1124	1,400	1177	6,250	1222	1,300	1276	275	1341	1,200	1389	300	1432	50
1125	375	1178	600	1223	2,100	1277	300	1342	200	1391	1,700	1433	600
1126	160	1179	4,000	1224	1,400	1278	120	1343	2,600	1392	400	1434	2,900
1129	225	1180	375	1225	1,300	1279	160	1344	600	1393	325	1435	750
1131	325	1181	1,300	1226	1,200	1280	180	1345	2,900	1394	250	1436	7,000
1132	275	1182	300	1227	1,900	1281	120	1346	2,600	1395	5,250	1437	800
1133	130	1183	300	1228	650	1282	550	1347	400	1396	8,000	1438	5,000
1134	450	1184	450	1229	1,100	1283	3,250	1350	425	1397	400	1439	4,000
1135	3,250	1186	1,200	1230	350	1286	375	1351	800	1398	3,500	1440	950
1136	200	1187	550	1231	850	1287	1,400	1352	650	1399	400	1441	1,300
1137	275	1188	475	1232	1,900	1288	225	1353	600	1400	1,000	1442	900
1139	425	1189	150	1233	950	1290	100	1354	110	1401	800	1443	4,750
1141	200	1190	150	1234	6,250	1291	100	1355	225	1402	1,300	1444	550
1145	2,700	1191	1,300	1236	325	1293	550	1356	325	1403	11,000	1445	1,000
1146	1,100	1192	80	1238	2,600	1294	425	1357	275	1404	6,250	1446	225
1147	100	1193	120	1239	2,100	1295	650	1358	325	1405	2,500	1447	2,200
1148	900	1194	150	1240	1,500	1296	350	1359	1,700	1406	300	1448	2,600
1149	650	1195	1,300	1241	1,100	1297	275	1360	5,500	1407	2,800	1449	1,300
1150	1,300	1196	475	1242	800	1298	750	1361	120	1408	2,000	1450	2,600
1151	4,750	1197	450	1243	5,000	1299	350	1362	225	1409	750	1451	750
1152	400	1199	1,100	1244	850	1300	350	1363	130	1410	4,250	1452	3,250
1153	2,300	1200	275	1245	900	1301	250	1364	200	1411	700	1453	2,600
1154	350	1201	225	1246	350	1302	500	1365	200	1412	6,000	1454	200
												1497	600

PRICES REALIZED FOR SALE 1114---12/10/2015
Worldwide Stamps and Postal History, featuring Dr. Killien Coll.
Robert A. Siegel Auction Galleries, Inc.
60 East 56th Street, 4th Floor, New York, NY 10022
Tel (212) 753-6421 Fax (212) 753-6429

Lot#	Realized
1498	900
1499	1,300
1500	2,100
1501	1,400
1502	1,700
1503	750
1504	400
1505	450
1506	160
1507	800
1508	350
1509	500
1510	750
1511	3,750
1512	750
1513	2,600
1514	800
1515	300
1516	1,700
1517	750
1518	3,500
1519	1,700
1520	1,300
1521	24,000
1522	12,000
1523	2,700
1524	4,250
1525	2,200
1526	10,500
1527	1,500
1528	1,100
1529	2,300
1530	275
1531	1,300
1532	600
1533	850
1534	400
1535	475
1536	1,300
1537	650
1538	12,500
1539	225