

WORLDWIDE

Stamps & Postal History



I N T E R N A T I O N A L

Robert A. Siegel

IN ASSOCIATION WITH CHARLES F. SHREVE

SALE 1130 • JUNE 14-15, 2016

Sale 1130—Tuesday and Wednesday, JUNE 14-15, 2016

Worldwide Stamps and Postal History

The Dr. Hawkins Valliant Maulding Collection of Belgian Congo Stamps and Postal History

Specialized Canada from the Collection of Prof. Shaul Ladany

An Extensive Selection of Lithograph Issue Postal History of India

Numerous Worldwide Collections and Large Lots

Live auction to be held at Siegel Auction Galleries, Inc.
60 East 56th Street (Park/Madison), 4th Floor, New York City

Lots are sold subject to a 15% buyer's premium and
any applicable sales tax (or customs duty for non-U.S. buyers)

Most lots are offered without reserves

Tuesday, June 14

Session One (lots 1001-1193) at 10:30 a.m.

Great Britain.....lots 1001-1069

British Commonwealth:

Ascension thru Australia and States 1070-1100

Bahamas thru Cameroun 1101-1130

Canadian Provinces 1131-1193

Session Two (lots 1194-1588) at 1:30 p.m.

British Commonwealth:

Canada 1194-1353

Canadian Telegraph and Telephone 1354-1375

Cape of Good Hope thru Fiji 1376-1399

GEA Mafia Island thru Hong Kong 1400-1425

India 1426-1491

Ireland thru Mauritius 1492-1542

Natal thru Zanzibar 1543-1588

Wednesday, June 15

Session Three (lots 1589-1735) at 10:30 a.m.

General Worldwide:

The Dr. Hawkins Valliant Maulding Collection

of Belgian Congo 1589-1735

Session Four (lots 1736-2048) at 1:00 p.m.

General Worldwide:

Argentina thru China 1736-1758

Cyrenaica thru French Areas 1759-1785

Gabon thru Italy 1786-1830

Kionga thru Oltre Giuba 1831-1851

Panama incl. Via Panama..... 1852-1885

Peru thru Vatican City 1886-1915

Flight Covers (by country) 1916-1920

Collection Lots by Country or Area 1921-2028

Worldwide Collections & Accumulations 2029-2048

Pre-Sale Viewing

May 28 – June 4 (Individual lots only) at Superbooth 1229 at World Stamp Show – NY2016

(Large lots and collections can be viewed at Siegel's Offices during the show week)

Friday, June 10, 10am-4pm

Monday, June 13, 10am-4pm

Additional viewing available by appointment

I N T E R N A T I O N A L
Robert A. Siegel
IN ASSOCIATION WITH CHARLES F. SHREVE

60 EAST 56TH STREET, 4TH FLOOR, NEW YORK, N.Y. 10022

Phone (212) 753-6421 • Fax (212) 753-6429 • E-mail: stamps@siegelauctions.com

Catalogues, internet bidding, resources, archives and the Siegel Encyclopedia at
siegelinternational.com



60 EAST 56TH STREET, 4TH FLOOR, NEW YORK, N.Y. 10022
 Phone (212) 753-6421 • Fax (212) 753-6429 • E-mail: stamps@siegelauctions.com
siegelauctions.com



Scott R. Trepel
 President
 strepel
 @siegelauctions.com

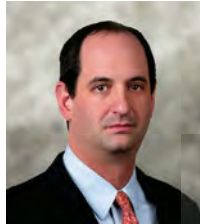

John P. Zuckerman
 Senior Vice President
 jzuckerman
 @siegelauctions.com



Corey Long
 Senior Vice President
 clong
 @siegelauctions.com



Colleen Stellato
 Vice President–Accounts
 colleen
 @siegelauctions.com



Charles F. Shreve
 Director, Siegel International
 charles
 @siegelauctions.com



Andrew Titley
 International Specialist
 andrew
 @siegelauctions.com



Helen Stewart
 Bids and Inquiries
 helen
 @siegelauctions.com



Danielle Lenard
 Bids and Inquiries
 danielle
 @siegelauctions.com

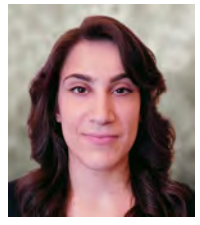

Jocelyn Weibel
 Digital Production
 jocelyn
 @siegelauctions.com



Chris Anderson
 Siegel International
 chris
 @siegelauctions.com

Scott R. Trepel Principal Auctioneer (licensed by NYC Dept. of Consumer Affairs, #795952)

Information for Bidders

Bidding

The following means are available for placing bids:

- 1) **Attending the Live Auction in Person:** All bidders must register for a paddle, and new bidders must provide references at least three business days in advance of the sale.
- 2) **Live Internet Bidding:** Instructions for participating as a Live Internet Bidder are provided on the page opposite.
- 3) **Phone Bidding:** Bidders can be connected to the sale by phone and bid through a member of staff. Requests for phone bidding are subject to approval (please contact our office at least 24 hours before the sale). A signed Bid Form is required.
- 4) **Absentee Bids.** All bids received in advance of the sale, either by mail, fax, phone, e-mail or internet, are Absentee Bids, which instruct the auctioneer to bid up to a specific amount on one or more lots in the sale. Absentee Bids sent by phone, fax or e-mail should arrive at least one hour prior to the start of the sale session. Bids entered through Live Internet Bidding will be visible to the auctioneer during the sale. Written bids should be entered legibly on the Bid Form in the sale catalogue. E-mail and internet bids should be carefully typed and double-checked. All new bidders must provide references. We recommend calling or e-mailing to confirm that Absentee Bids sent by mail, fax or e-mail have been received and entered.

Pre-Sale Viewing

Subject to availability, certain lots (except group lots) can be sent to known clients for examination. Requests must be made no later than 7 days prior to the sale. Lots must be returned on the day received. Postage/insurance costs will be invoiced.

In addition to regular viewing, clients may view lots by appointment. Our staff will be pleased to answer questions or provide additional information about lots.

Expert Certification

Individual items offered without a certificate dated within the past five years may be purchased subject to independent certification of genuineness and our description. **Please refer to the Conditions of Sale and Grading Terms for policies governing certification.**

Shipping and Delivery

Procedures and charges for shipping lots are printed on the back of the Bid Form. **Bidders are responsible for all prescribed shipping charges and any applicable sales tax or customs duties.**

Price Realized

Prices realized are sent with each invoice. Bidders with e-mail will receive a Bid Results report after the sale. Session results are posted immediately to siegelauctions.com

Live Internet Bidding at Siegel Auctions

BIDDING FROM YOUR COMPUTER LETS YOU BE PART OF THE LIVE AUCTION FROM ANYWHERE IN THE WORLD!

There's NO SUBSTITUTE for following the auction in real time.
Live Internet Bidding lets you bid and buy as though you were right there in the saleroom.
And it's easy.

This step-by-step guide will instruct you how to register, set your browser and use the bidding interface.

Start by following the simple steps to become a registered Live Internet Bidder.
Once you've been approved for bidding, you can listen to the auction and place bids with the click of a mouse.

Registering with STAMP AUCTION NETWORK & SIEGEL AUCTION GALLERIES

Live Internet Bidding is managed by Stamp Auction Network (SAN).
To bid, you must be registered and approved by *both* SAN and Siegel.
To decide what you need to do, choose the description below that best fits you.



I've already registered with SAN and have been approved by Siegel for internet bidding.

I'm a Siegel client, but I'm not registered with SAN.
Go to stampauctionnetwork.com/siegel and click on "Register" at the top. Check the box for Robert A. Siegel Auction Galleries (under "R") and submit the form, indicating you are a Siegel client. Once registered at SAN, you're ready for internet bidding.

I've bid through SAN before, but this is the first time I've bid in a Siegel sale.
Then you just need to be approved by Siegel. Go to stampauctionnetwork.com/siegel and click on "Update Registration" at the top. Your SAN account information will be sent to us for approval (you might be asked for other trade references). Once approved by Siegel for bidding, you're ready for internet bidding.

I've never bid with Siegel, nor registered with SAN.
Go to stampauctionnetwork.com/siegel and click on "Register" at the top. Check the box for Robert A. Siegel Auction Galleries (under "R") and submit the form **with your trade references** (please, no family members or credit card companies as references). Once registered at SAN and approved by Siegel for bidding, you're ready for internet bidding.

Live Internet Bidding works by allowing registered bidders to observe and place bids.

Live Internet Bidding will work with any browser on both PC and Mac operating systems.

Before bidding by internet for the first time, we recommend finding a sale in progress and listening to the public broadcast or logging in as a registered bidder. This will help you develop a feel for the sale tempo and bidding interface.

Log on to the auction at stampauctionnetwork.com/siegel.

You can also log on at siegelauctions.com

When you're logged on as a Live Internet Bidder, the bidding interface shows a photo and description of the lot, the current bid (and your bidding status), options for placing competitive bids and buttons with bid increments.

- After you click on a bid amount, the auctioneer is immediately notified of your bid.
- Retracting a bid is usually not acceptable, so please bid carefully.
- If you bid and then decide to stop, the "Pass" button will tell the auctioneer you are no longer bidding.
- You can send messages to the auctioneer (for example, a request for extension).
- You can track prior realizations from the bidding screen.



"System Down" or "Lost Connection" events do occasionally happen.

If you have any problems with Live Internet Bidding please call **212-753-6421** for immediate assistance.

Conditions of Sale (please read carefully before bidding)

THE PROPERTY DESCRIBED IN THIS CATALOGUE WILL BE OFFERED AT PUBLIC AUCTION BY ROBERT A. SIEGEL AUCTION GALLERIES, INC. ("GALLERIES") ON BEHALF OF VARIOUS CONSIGNORS AND ITSELF OR AFFILIATED COMPANIES. BY BIDDING ON ANY LOT, WHETHER DIRECTLY OR BY OR THROUGH AN AGENT, IN PERSON, OR BY TELEPHONE, FACSIMILE OR ANY OTHER MEANS, THE BIDDER ACKNOWLEDGES AND AGREES TO ALL OF THE FOLLOWING CONDITIONS OF SALE.

1. The highest bidder acknowledged by the auctioneer shall be the buyer. The term "final bid" means the last bid acknowledged by the auctioneer, which is normally the highest bid offered. **The purchase price payable by the buyer will be the sum of the final bid and a commission of 15% of the final bid ("buyer's premium"), together with any sales tax, use tax or customs duties due on the sale.**

2. The auctioneer has the right to reject any bid, to advance the bidding at his discretion and, in the event of a dispute, to determine the successful bidder, to continue the bidding or to reoffer and resell the lot in dispute. The Galleries' record of the final sale shall be conclusive.

3. All bids are per numbered lot in the catalogue unless otherwise announced by the auctioneer at the time of sale. The right is reserved to group two or more lots, to withdraw any lot or lots from the sale, or to act on behalf of the seller. The Galleries will execute bidding instructions on behalf of clients, but will not be responsible for the failure to execute such bids or for any errors in the execution of such bids.

4. **Lots with numbers followed by the symbol ° are offered subject to a confidential minimum bid ("reserve"), below which the lot will not be sold. The absence of the symbol ° means that the lot is offered without a reserve. If there is no reserve, the auctioneer has sole discretion to establish a minimum opening bid and may refuse an offer of less than half of the published estimate. Any lot that does not reach its reserve or opening bid requested by the auctioneer will be announced as "passed" and excluded from the prices realized lists after the sale. The Galleries may have a direct or indirect ownership interest in any or all lots in the sale resulting from an advance of monies or goods-in-trade or a guarantee of minimum net proceeds made by the Galleries to the seller.**

5. Subject to the exclusions listed in 5(A), the Galleries will accept the return of lots which have been misidentified or which have obvious faults that were present when the lot was in the Galleries' custody, but not so noted in the lot description. **All disputed lots must be received by the Galleries intact with the original packing material within 5 days of delivery to the buyer but no later than 30 days from the sale date.**

(5A) EXCLUSIONS: The following lots may not be returned for any reason, or may not be returned for the reasons stated: i) lots containing 10 or more items; ii) lots from buyers who registered for the pre-sale exhibition or received lots by postal viewing, thereby having had the opportunity to inspect them before the sale; iii) any lot described with "faults," "defects" or a specific fault may not be returned because of any secondary fault; iv) photographed lots may not be returned because of centering, margins, short/nibbed perforations or other factors shown in the illustrations; v) the color of the item does not match the color reproduction in the sale catalogue or website listing; vi) the description contains inaccurate information about the quantity known or reported; or vii) a certification service grades a stamp lower than the grade stated in the description.

6. Successful bidders, unless they have established credit with the Galleries prior to the sale, must make payment in full before the lots will be delivered. Buyers not known to the Galleries must make payment in full within 3 days from the date of sale. **The Galleries retains the right to demand a cash deposit from anyone prior to bidder registration and/or to demand payment at the time the lot is knocked down to the highest bidder, for any reason whatsoever.** In the event that any buyer refuses or fails to make payment in cash for any lot at the time it is knocked down to him, the auctioneer reserves the right to reoffer the lot immediately for sale to the highest bidder. **Credit cards (Visa, Mastercard and Discover only) can be accepted as payment but will be subject to a 3% Convenience Fee, which will be added to the total of the entire invoice (including hammer price, buyer's premium, shipping**

and transit insurance charges and any applicable taxes).

7. If the purchase price has not been paid within the time limit specified above, nor lots taken up within 7 days from the date of sale, the lots will be resold by whatever means deemed appropriate by the Galleries, and any loss incurred from resale will be charged to the defaulting buyer. **Any account more than 30 days in arrears will be subject to a late payment charge of 1½% per month as long as the account remains in arrears. Any expenses incurred in securing payment from delinquent accounts will be charged to the defaulter.** A fee of \$250.00 per check will be charged for each check returned for insufficient funds.

8. All lots are sold as genuine. **Any lot accompanied by a certificate issued by The Philatelic Foundation, British Philatelic Association, Royal Philatelic Society of London or any other authority recognized by the A.I.E.P. in a specific area of expertise, and dated within 5 years of the sale date, is sold "as is" and in accordance with the description on the certificate. Such lots may not be returned for any reason, including but not limited to a contrary certificate of opinion.** Buyers who wish to obtain a certificate for any item that does not have a certificate (dated as above) may do so, provided that the following conditions are met: (1) the purchase price must be paid in full, (2) the item must be submitted to an acceptable expertizing committee with a properly executed application form within 21 days of the sale, (3) a copy of the application form must be given to the Galleries, (4) in the event that an adverse opinion is received, the Galleries retain the right to resubmit the item on the buyer's behalf for reconsideration, without time limit or other restrictions, (5) unless written notification to the contrary is received, items submitted for certification will be considered cleared 90 days from the date of sale, and (6) in the event any item is determined to be "not as described", the buyer will be refunded the purchase price and the certification fee up to \$800.00 unless otherwise agreed.

9. Until paid for in full, all lots remain the property of the Galleries on behalf of the seller.

10. Agents executing bids on behalf of clients will be held responsible for all purchases made on behalf of clients unless otherwise arranged prior to the sale.

11. The buyer assumes all risk for delivery of purchased lots and agrees to pay for prescribed shipping costs. **Buyers who receive lots in the U.S. are obligated to pay whatever sales tax or compensating use tax might be due, and buyers outside the U.S. are responsible for all customs duties.**

12. **The bidder consents that any action or proceeding against it may be commenced and maintained in any court within the State of New York or in the United States District Court for the Southern District of New York, that the courts of the State of New York and United States District Court for the Southern District of New York shall have jurisdiction with respect to the subject matter hereof and the person of the bidder. The bidder agrees not to assert any defense to any action or proceeding initiated by Galleries based upon improper venue or inconvenient forum. The bidder agrees that any action brought by the bidder shall be commenced and maintained only in a Federal Court in the United States District Court for the Southern District of New York or the State Court in the county in which Galleries has its principal place of business in New York. The bidder agrees not to use a public conflict resolution service and not to use any form of social media to publish comments or information about the Galleries and its employees which might harm the Galleries' reputation or business. These Conditions of Sale shall be governed by and construed in accordance with the substantive laws of the State of New York, and shall constitute an agreement that shall be binding on the parties, and their respective heirs, administrators, distributees, successors and assignees.**

SCOTT R. TREPEL, Principal Auctioneer
Auctioneer's License No. 795952
N.Y.C. Department of Consumer Affairs
80 Lafayette Street, New York, N.Y. 10013
Telephone (212) 577-0111

Revised 1/2016

Grades, Abbreviations and Values Used in Descriptions

Grades and Centering

Our descriptions contain detailed information and observations about each item's condition. We have also assigned grades to stamps and covers, which reflect our subjective assessment. For stamps, the margin width, centering and gum are described and graded according to generally-accepted standards (an approximate correlation to numeric grades is provided at right). Although we believe our grades are accurate, they are not always exactly aligned with third-party grading terms or standards for all issues. **A lot may not be returned because a certification service grades a stamp lower than the grade stated in the description. Information from the P.S.E. Stamp Market Quarterly and P.S.E. Population ReportSM is the most current available, but lots may not be returned due to errors or changes in statistics or data.**

Extremely Fine Gem (90-100): The term "Gem" describes condition that is the finest possible for the issue. This term is equivalent to "Superb" used by grading services.







Extremely Fine (80-90): Exceptionally large/wide margins or near perfect centering.

Very Fine (70-85): Normal-size margins for the issue and well-centered with the design a bit closer to one side. "Very Fine and choice" applies to stamps that have desirable traits such as rich color, sharp impression, freshness or clarity of cancel.

Fine (60-70): Smaller than usual margins or noticeably off center. Pre-1890 issues may have the design touched in places.

Very Good (below 60): Attractive appearance, but margins or perforations cut into the design.

Guide to Gum Condition

Gum Categories:	MINT N.H.	ORIGINAL GUM (O.G.)				NO GUM
	 Mint Never Hinged <i>Free from any disturbance</i>	 Lightly Hinged <i>Faint impression of a removed hinge over a small area</i>	 Hinge Mark or Remnant <i>Prominent hinged spot with part or all of the hinge remaining</i>	 Part o.g. <i>Approximately half or more of the gum intact</i>	 Small part o.g. <i>Approximately less than half of the gum intact</i>	 No gum <i>Only if issued with gum</i>
Catalogue Symbol:	★ ★	★	★	★	★	(★)
PRE-1890 ISSUES	<i>Pre-1890 stamps in these categories trade at a premium over Scott value</i>			Scott Value for “O.G.”		Scott “No Gum” Values thru No. 218
1890-1935 ISSUES	Scott “Never Hinged” Values for Nos. 219-771	Scott Value for “O.G.” (Actual value will be affected by the degree of hinging)		Disturbed Original Gum: Gum showing noticeable effects of humidity, climate or hinging over more than half of the gum. The significance of gum disturbance in valuing a stamp in any of the Original Gum categories depends on the degree of disturbance, the rarity and normal gum condition of the issue and other variables affecting quality. For example, stamps issued in tropical climates are expected to have some		
1935 TO DATE	Scott Value for “Unused”					

Covers

Minor nicks, short edge tears, flap tears and slight reduction at one side are normal conditions for 19th century envelopes. Folded letters should be expected to have at least one file fold. Light cleaning of covers and small mends along the edges are accepted forms of conservation. Unusual covers may have a common stamp with a slight crease or tiny tear. **These flaws exist in virtually all 19th century covers and are not always described. They are not grounds for return.**

Catalogue Values and Estimates

Unless otherwise noted, the currently available *Scott Catalogue* values are quoted in dollars with a decimal point. Other catalogues are often used for foreign countries or specialized areas and are referred to by their common name: *Stanley Gibbons* (SG), *Dietz*, *American Air Mail Catalogue* (AAMC), *Michel*, *Zumstein*, *Facit*, etc. Estimates are indicated with an "E." and reflect our conservative valuation in dollars. Reserves will never exceed the low end of the estimate range; they will sometimes exceed Scott Catalogue value for stamps in Extremely Fine condition.

Because of certain pricing inconsistencies in the *Scott Catalogue*—for example, blocks that have no gum, the absence of premiums for Mint N.H. items, etc.—we cannot guarantee the accuracy of values quoted for multiples, specialized items and collection lots. We generally try to be conservative, but buyers may not return a lot because of a discrepancy in catalogue value due to Scott pricing inconsistencies.

Symbols and Abbreviations (see chart above for gum symbols)

⊞	Block	E	Essay	pmk.	Postmark	No.	Scott Catalogue Number
⊞	Cover	P	Proof	cds	Circular Datestamp	hs	Handstamp
FC	Fancy Cancel	TC	Trial Color Proof	var.	Variety	ms.	Manuscript

Reconstructed Composite Sheet of the Penny Black



SESSION ONE (LOTS 1001-1193)
TUESDAY, JUNE 14, 2016, AT 10:30 A.M.

WORLDWIDE STAMPS AND POSTAL HISTORY

GREAT BRITAIN
1840-41 LINE ENGRAVED ISSUES

- 1001 ☒ **Southgate Envelope No. 6 — “Papal”.** Wonderful impression of the design with the Pope replacing Britannia, neat “Montrose SE 19, 1840” circular datestamp at lower left, manuscript rating, trivial edgewear, Very Fine, scarce, only thirteen are recorded in the *British Pictorial Envelopes* book E. 1,000-1,500



1001

- 1002 **1840, 1p Black (1; SG 2).** Remarkable **plate composite reconstruction** of the 240 positions, from “AA” at top left to “TL” at bottom right, additionally, each stamp is plated in pencil on back, range of plates incl. pair from 1A, 3, 4, 5, 6, 8, few others, mostly with red MC cancels, margins to in (most plating quality)

FINE-VERY FINE APPEARANCE. AN ATTRACTIVE AND RARE RECONSTRUCTED COMPOSITE SHEET OF THE GREAT BRITAIN ONE-PENNY BLACK.

The Penny Black plate was lettered in such a way that each stamp could be easily matched to its position. This may have been done so that any defective engravings could be quickly identified.

Catalogued with no premium for any of the better plates. SG £90,000 76,800.00

- 1003 **1840, 1p Black, Plate 11 (1; SG 2).** Lettered S-A, clearly showing the characteristics (ray flaw, black dot and extended line at bottom right) of the scarce Plate 11 for this position, wide margins all around, intense shade on fresh paper, black Maltese Cross cancel

EXTREMELY FINE. AN EXTRAORDINARILY HIGH QUALITY AND DESIRABLE ONE-PENNY BLACK FROM PLATE 11, THE RAREST PLATE.

SG £4,600 4,500.00



1003



1004

- 1004 **1840, 1p Intense Black (1a; SG 1).** Plate 1b, lettered R-J, four large margins, proof-like color and impression, red Maltese Cross cancel, Very Fine and choice, SG £525 325.00



1005

1005 ☒ **1840, 1p Black, 2p Blue (1, 2; SG 2, 5).** Two singles of each, 1p is Plate 6, lettered H-D and H-L, 2p is Plate 1, lettered S-K and S-I, each with large to full margins, tied by red Maltese Cross cancels on large portion of folded letter to Holbeach, "Lynn OC 2 1840" double-circle departure datestamp, cover with some reinforcing along folds

FINE. A RARE AND DESIRABLE COMBINATION FRANKING OF THE ONE-PENNY BLACK AND 2-PENNY BLUE ON COVER.

Ex Gross. Signed Holcombe. With 1984 E. Diena certificate..... E. 7,500-10,000



1006

1006 ☒ **1840, 1p Intense Black (1a; SG 1).** Plate 4, lettered F-D, four mostly large margins, tied by red cancel on **1p Mulready Envelope, Stereo A140 (SG Spec ME2b)** to Chorley, Rothbury dateless double-arc departure and Morpeth Dec. 1840 transit double-arc backstamps, corner frame lines of Mulready slightly restored

VERY FINE. A RARE AND HANDSOME EXAMPLE OF THE ONE-PENNY MULREADY ENVELOPE USED WITH A PENNY BLACK.

With 2015 B.P.A. certificate..... 15,500.00



- 1007 ☒ **1840, 1p Black (1; SG 2).** Plate 1a, lettered N-D, mostly large margins all around, strong shade and impression, tied by light red Maltese Cross on local London folded letter dated 20th June, 1840, with T.P. Grays-Inn handstamp adjacent to Penny Black, Very Fine, SG £750 640.00
- 1008 ☒ **1840, 1p Black (1; SG 2).** Plate 1b, lettered I-F, four large margins, deep shade and a sharp impression, tied by light black Maltese Cross on 1841 (April 7) folded letter from Reading to Salisbury, Very Fine and choice, SG £750 640.00
- 1009 ☒ **1840, 1p Intense Black (1a; SG 1).** Plate 1b, lettered C-J, full to large margins all around, striking proof-like shade and impression on fresh paper, tied by black Maltese Cross on folded 1842 cover to South-Shields, red Middlesborough pmk., Stockton and South-Shields backstamps, horizontal file fold not affecting stamp, Very Fine and choice, SG £750 for the normal Black shade 600.00
- 1010 ☒ **1840, 1p Black (1; SG 2).** Plate 2, lettered N-B, full to mostly large margins all around, deep shade and a sharp impression, tied by light red Maltese Cross on folded letter to Plymouth, Teignmouth Aug. 6, 1840 datestamp, horizontal file fold not affecting stamp, Very Fine, SG £750 640.00
- 1011 ☒ **1840, 1p Black (1; SG 2).** Plate 3, lettered R-F, full to large margins, strong shade and impression, tied by red Maltese Cross on 1841 folded letter to London, red Cheltenham originating backstamp, soiling along horizontal fold to letter well away from the stamp, Very Fine, plate 3 is one of the scarcer plates to find used or on cover, catalogue values are as the more common plates, SG £750 640.00
- 1012 ☒ **1840, 1p Black (1; SG 2).** Plate 4, lettered O-J, full to large margins all around, deep shade, highly detailed impression, tied by light red Maltese Cross on Sept. 1840 folded letter from Stroud to Cheltenham, Very Fine, SG £750 640.00



- 1013 ☒ **1840, 1p Black (1; SG 2).** Plate 4, lettered L-H, full to large margins, strong impression, tied by red Maltese Cross on 1840 letter datelined Shandwickplace, July 14, 1840 backstamp, two file folds not affecting stamp, Very Fine..... 640.00
- 1014 ☒ **1840, 1p Black (1; SG 2).** Plate 6, lettered K-K, mostly full to large margins, deep shade, crisp impression, tied by Maltese Cross on Dec. 3, 1840 folded cover from Northallerton to London, Very Fine, SG £750..... 640.00
- 1015 ☒ **1840, 1p Black (1; SG 2).** Plate 7, lettered F-C, large margins including part of the adjoining stamp at left, deep intense color and impression, tied by red Maltese Cross on 1840 local London folded letter, Very Fine, SG £750 640.00
- 1016 **1840, 1p Black (1; SG 2).** Plate 9, lettered N-A, large margins including a sizable sheet margin at left, intense color and impression, tied to large part of cover by red Maltese Cross, Very Fine and choice, SG £625 625.00
- 1017 **1840, 2p Blue (2; SG 5).** Plate 1, lettered S-I, four large margins, particularly deep color and a sharp detailed impression, black Maltese Cross cancel, Very Fine and choice, SG £900 700.00
- 1018 **1840, 2p Pale Blue (2a; SG 6).** Plate 2, lettered R-L, huge margins all around including a **sheet margin** at right, fresh color, light black Maltese Cross cancel, shallow thin, otherwise Extremely Fine, SG £1,000 900.00
- 1019 **1841, 1p Red Brown, Bluish, From the "Black" Plates (3 var; SG 7).** Lettered T-B, from bottom row of the plate with **part imprint at bottom**, large margins other sides, nicely blued paper, rich color, bold strike of numeral in barred oval cancel, Extremely Fine, desirable with the partial imprint, SG value with no premium for the imprint £ 130
- 1020 **1841, 2p Blue (4; SG 14).** Plate 3 plating study of 90 examples, neatly mounted on pages by position, faults to be expected and most examples with at least one margin touching, the catalogue value for basic stamp is \$4,500.00 (SG £8,100), Fine*Not illustrated* E. 400-500

1847-54 EMBOSSED ISSUE

- 1021 S **1848, 10p Red Brown Embossed, "Specimen" Handstamp (6S; SG 57s).** Type 1, original gum, rich color, sharp embossing, full to large margins all around, thins, Very Fine appearance, SG Concise value £ 3,000

- 1022 (★) **1848, 10p Red Brown, Embossed (6; SG 57).** Unused (regummed), ample to clear margins all around, insignificant crease at bottom left, a Fine example of this rare unused stamp, with 2013 B.P.A. certificate, SG £11,500.....
 11,500.00



1022



1023

- 1023 **1854, 6p Dull Lilac, Embossed, Watermark Inverted (7d; SG 59; SG Specialised H3(2)e).** Top left corner sheet-margin vertical pair, with huge sheet margins, other margins full, attractive color, lightly cancelled
 VERY FINE AND CHOICE. A STRIKING USED CORNER MARGIN PAIR OF THE 1854 6-PENCE EMBOSSED.
 Signed A. Diena and Bolaffi. With 2007 Brandon certificate. Catalogued as two singles of the normal stamp. SG £2,000..... 2,000.00



1024

- 1024 ★ **1854, 6p Purple, Embossed, Watermark Inverted and Reversed (7e; SG 60; SG Specialised H3(3)f).** Original gum, deep color, crisp embossing, just touching at right, otherwise full to clear margins
 FINE. A RARE SOUND ORIGINAL-GUM EXAMPLE OF THE 1854 6-PENCE EMBOSSED.
 With 2013 B.P.A. certificate. Catalogue values as the normal stamp. SG £18,500.....
 18,000.00



1025



1026



1030



1031



1028



1854-64 PERFORATED LINE ENGRAVED ISSUES

- 1025 ★ **1854, 2p Pale Blue (10a; SG 20).** Original gum, bright color, light natural gum bend/wrinkle, small natural inclusion, otherwise Fine, a scarce original-gum stamp, with 2010 Sismondo certificate, SG £5,500 4,500.00
- 1026 ★ **1855, 2p Blue on Bluish Paper (17; SG 34).** Plate 5, original gum, rich color, a few slightly blunted perfs at bottom right, otherwise Fine, with 2011 Sismondo certificate, SG £2,850 2,500.00
- 1027 ☒ **1855 Folded Letter to Crimean War.** Great Britain 1p Red (pair and single), tied by "28" barred oval cancel on folded letter to a **Veterinary Surgeon, Royal Artillery, Crimea**, letter datelined Jan. 10, Very Fine, a desirable incoming Crimean War cover E. 200-300
- 1028 ★★田 **1862, 1p Pale Rose Red, Plate R15 (20 var; SG Specialised C13(2)).** Block of twelve, full original gum, most stamps Mint N.H., fresh color, a few minor perf separations, some very mild foxing on gum side only, Fine-Very Fine, an impressive multiple of Plate 15, which was originally a reserve plate, was pressed into use in 1862 due to a shortage of One Penny plates, the letters are quite distinctive, particularly the P and Q, SG Specialised value as hinged singles £ 2,400
- 1029 **1857, 1p Rose Red, Re-engraved, Plates 50-51 (20; SG 42).** Plating study neatly mounted on pages of about 290 stamps, wide variety of cancels, small faults to be expected, the catalogue value alone exceeds \$3,335.00, Fine *Not illustrated* E. 300-400
- 1030 ★ **1857, 4p Carmine Rose (26a; SG 66).** Original gum, lightly hinged, fresh color, Very Fine for this, with 2013 B.P.A. certificate, SG £2,100 2,000.00
- 1031 ★田 **1864, 1p Rose Red (33; SG 43).** Plate 223, bottom selvage block of 24, comprising the two bottom rows (S-A/T-L), with **full imprint and plate number** in the selvage, original gum, natural gum creases as expected on a multiple this large, some hinge reinforcing of separated perfs, a Fine and impressive imprint and plate block, catalogued as singles, SG £2,880 3,000.00

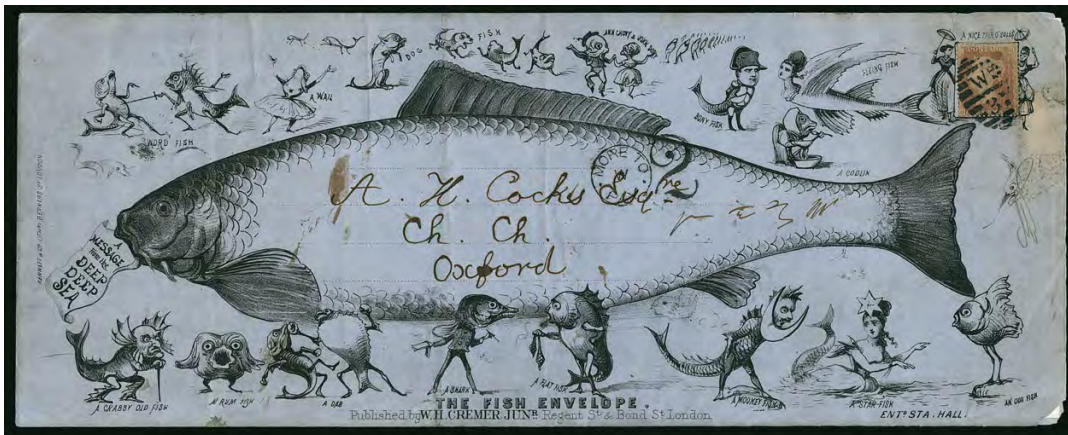

1032

- 1032 ☒ **1864, 1p Rose Red (33; SG 44).** Plate 127, lettered B-G, tied by "W3" in oval grid on 1871 illustrated cover **"The Fish Envelope"**, measuring a huge 340 x 134mm, depicting a large fish in the middle and several whimsical fish creatures surrounding, sent to Oxford (backstamped), London backstamps, "More To Pay" and "2" on front, cover with light vertical bends, slight discoloration at top right, a few minor edge flaws as would be expected on such a large envelope

VERY FINE. A SPECTACULAR ILLUSTRATED ENVELOPE BOTH IN TERMS OF SIZE AND DESIGN.

The publisher of the envelope was W. H. Cremer, Jr., who was an importer of foreign toys and published books on magic in the 1860s. The addressee was Arthur Cocks, who served under Sir Charles Napier and fought with Lord Gough's army during the Second Sikh War 1848-49.

At 13½" x 5", this is probably the largest 19th Century envelope to go through the mail. There were very few of these envelopes made. The high cost of producing them, combined with the small demand for such a large-sized envelope, would not have made commercial sense. This is the only example we have seen. Last offered in a 1988 Robson Lowe (Christie's) sale. E. 2,000-3,000

- 1033 **1864, 1p Rose, Imperforate (33 var; SG 44a).** Plate 96, lettered R-B, tied on front only by Birmingham, Feb. 23, 1865 duplex, vertical crease thru the stamp, Fine appearance, this is the discovery copy of Plate 96 imperforate and may be unique, SG value £ 3,000

1862-1900 SURFACE PRINTED ISSUES

- 1034 ☒ **1865, 4p Dull Vermilion (43a; SG 94).** Lettered F-B, plate 8, used with No. 33 (SG 43), tied by "466" barred oval and corresponding "Castle St, Liverpool Ap. 1, 67" circular datestamp on registered folded **Phospho Guano Company** letterhead to Edinburgh, reverse with well-struck company wax seal showing a Penguin, Very Fine and attractive E. 400-500

1873 6-PENCE PLATE 13 “ABNORMAL”



1035

1035 **1873, 6p Buff, Plate 13 (63; SG 145).** Lettered F-L, clear “447” duplex cancel of Leeds, fresh color

VERY FINE. A SOUND EXAMPLE OF THE “ABNORMAL” 6-PENCE BUFF PLATE 13. A MAJOR GREAT BRITAIN RARITY OF WHICH APPROXIMATELY 30 EXAMPLES ARE KNOWN.

This stamp was accidentally released for sale when a few imprimatur sheets in Buff were perforated and mixed with normal inventory. The actual intended stamp was the issued 6p Gray (62; SG 146-147). It is believed around 30 examples exist of which all are used and many are plagued by a myriad of faults.

With 1986 Brandon certificate. SG £25,000 25,000.00



- 1036 **1882, 10sh Slate on Bluish Paper (91; SG 131).** Lettered A-H, complete strike of "Lordship Lane N.R. Station S.E." circular datestamp, May 18 date (year not legible), with the "18" inserted by hand, Very Fine and handsome example of this high value, SG £5,200 5,500.00
- 1037 **1882, £5 Orange (93; SG 137).** Neat and complete Belfast 1888 circular datestamp, well-centered, intense color, faint vertical crease, minute surface rub at bottom right, Very Fine appearance, SG £4,750 5,000.00
- 1038 (★) **1883, 2sh6p Deep Lilac (96 var; SG 179).** Unused (regummed), excellent centering, rich color, Extremely Fine, SG value £ 825
- 1039 ★ **1884, 5sh Carmine Rose (108; SG 181).** Original gum, small h.r., rich color, tiny gum bend at bottom, Very Fine, SG £975 1,100.00
- 1040 **1890 London Philatelic Exhibition Menu Card.** Two-panel card for the dinner given in celebration of 50 years of Penny Postage, with unused examples of the 1840 1p Black, 1841 1p Red, 1864 1p Red perforated, 1880 1p Venetian Red, and 1881 1p Lilac, all affixed to the front panel, the other panel contains a list of the exhibition committee, the inside of the panels have the dinner menu and wine list, stamps with small faults as usual, there are small splits between the panels, but largely intact, Very Fine, a rare item that is particularly desirable for two reasons, 1) the panels have not been separated which is usually the case, and 2) the original Penny Black has not been replaced by a used copy (which is the case on the few other examples we have seen) E. 750-1,000
- 1041 ★★田 **1887, 9p Blue & Lilac (120; SG 209).** Mint N.H. block of four with interpanneau selvage at top and left, brilliantly fresh, well-centered, Extremely Fine, a wonderfully choice selvage block, with 1980 P.F. certificate, SG Concise value as four Mint N.H. singles £ 440



1042



1043

- 1042 ★ **1891, £1 Green (124; SG 212).** Original gum, lightly hinged, rich color, crisp impression, small natural gum bend (much less obtrusive than usually found on these “long” stamps), fresh and Fine, signed Senf, SG £4,000 4,000.00
- 1043 **1891, £1 Green (124; SG 212).** Relatively light circular date stamp and boxed postmark, rich color, Very Fine, SG £800 800.00

20TH CENTURY



1044



1045



1046



1047EX

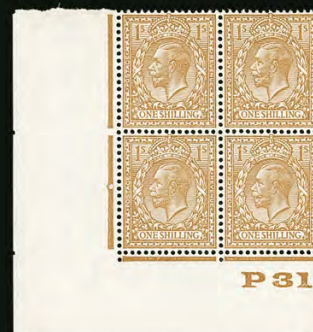

1048EX

- 1044 ★ **1902, 10sh Ultramarine (141; SG 265).** Mild h.r., excellent centering, bright and fresh, Very Fine, SG £1,000 875.00
- 1045 ★★ **1902, £1 Blue Green (142; SG 266).** Mint N.H. bottom right selvage single, bright color on fresh paper, mild vertical gum crease as is often the case on these long stamps, Very Fine, SG Concise £3,500 3,250.00
- 1046 ★ **1902, £1 Blue Green (142; SG 266).** Well-centered, attractive color, natural gum bends that are endemic to this issue, otherwise Very Fine, SG £2,000 2,000.00
- 1047 ★★ **1912-22, ½p-1sh King George V (159-172, 183; SG 351-396).** Mint N.H. set of the fifteen values, most with selvage, bright and fresh, Very Fine, SG Concise £475 (Photo Ex) 595.00
- 1048 ★★田 **1912-13, ½p-1sh King George V (159-172; SG 351-396).** Mint N.H. blocks of four of fourteen values (no 9p Olive Green), many with selvage (a couple hinged in selvage only), bright colors, Very Fine, SG Concise £1,000 (Photo Ex) 1,380.00



1049



1050



1052EX

- 1049 ★ **1913, 10sh Indigo Blue, Seahorse (175; SG 402).** Lightly hinged, flawless centering, deep color on fresh paper, Extremely Fine, SG £1,200 1,000.00
- 1050 ★ **1913, £1 Green, Seahorse (176; SG 403).** Lightly hinged, rich color, a Very Fine example of this popular high value, SG £3,500 3,250.00
- 1051 ★★田 **1937-50, 1½p-1sh King George VI (237/285; SG 464/508).** Ten Mint N.H. control or imprint blocks of six, 1½p (C38), 3p (30), 5p (L/42), 5p (68977), 7p (E/39), 9p (H/40), 10p (7), 11p (1) 1sh (G/40), and 1950 4p (13), Fine-Very Fine, an attractive group of position blocks *Not illustrated* E. 500-750
- 1052 ★★田 **1939-42, 2sh6p and 10sh King George VI and Arms (249, 249A, 251, 251A; SG 476, 476b, 478, 478b).** Both colors of both values in Mint N.H. blocks of four, all but 2sh6p Brown with selvage, 10sh Indigo one stamp with trivial gum wrinkle, 10sh Ultramarine hinged in selvage only and with faint gum bend affecting two stamps, Very Fine, SG £1,660 **(Photo Ex)** 1,984.00

OFFICIALS



1053

- 1053 (★) **1840, 1p "V.R." Official (O1, SG V1).** Lettered G-D, unused (no gum), full to just clear margins all around, deep rich shade, crisp impression on fresh paper

FINE. A SOUND EXAMPLE OF THE "V.R." OFFICIAL. AN IMPORTANT GREAT BRITAIN OFFICIAL RARITY.

These "V.R." stamps were never officially placed into use despite being created for official correspondence. Although a small number went through the mails as an oversight by postal employees. Additionally, some examples were used by Rowland Hill to experiment with cancellations. Examples are often found cut into the design and/or with a myriad of faults.

Ex "South Beach". With 1975 R.P.S. certificate. SG £32,000 35,000.00



1054



1055



1057



1058



1056



1062



1059



1060

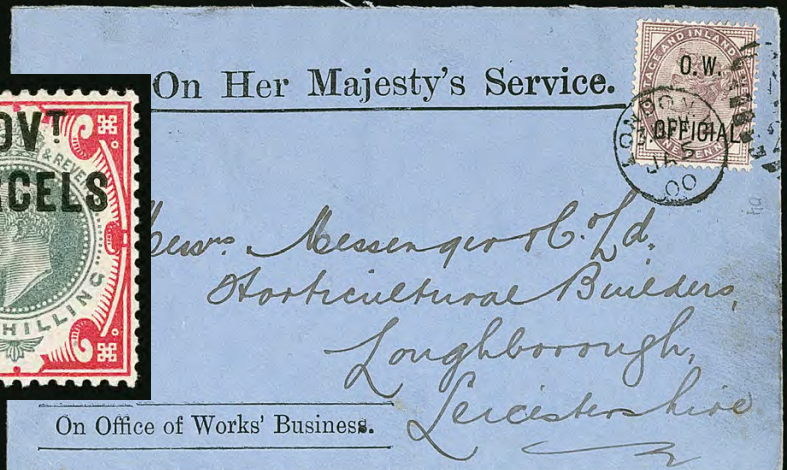

1061



1063



1064



1065



1067EX

- 1054 ★ **1882, 6p Gray I.R. Official (O6; SG O4).** Original gum, well-centered, fresh color, Very Fine, signed Richter and with 2016 B.P.A. certificate, SG £580 600.00
- 1055 ★ **1889, 1sh Green I.R. Official (O12; SG O15).** Original gum, well-centered, bright color, very slightly rubbed at bottom which is unnoticeable, Very Fine appearance, signed E. Diena, with 1987 Holcombe (not mentioning rubbing) and 2016 B.P.A. certificates, SG £1,000 950.00
- 1056 **1892, £1 Green I.R. Official (O15; SG O16).** Well-struck Glasgow Mar. 8, 1894 oval cancel, small repaired tear at top, Very Fine appearance, with 2016 B.P.A. certificate, SG £2,500 2,600.00
- 1057 **1901, 1sh Carmine Rose I.R. Official (O18; SG O19).** Neat circular datestamp at top, rich colors, certificates notes “a little wrinkled” which we feel is quite harsh, Fine and rare, with 2016 B.P.A. certificate, SG £1,800 1,900.00
- 1058 ★ **1902, 2½p Ultramarine I.R. Official (O21; SG O22).** Slightly toned and disturbed original gum, well-centered, Very Fine appearance, with 2016 B.P.A. certificate, SG £1,000 ... 950.00
- 1059 **1902, 1sh Carmine Rose & Green I.R. Official (O23; SG O24).** Circular datestamps, slightly washed color, otherwise Fine, with 2016 B.P.A. certificate, SG £900 725.00
- 1060 ★ **1902, 1sh Carmine Rose & Green Govt. Parcels Official (O43; SG O78).** Well-centered, bright colors, vertical crease, Very Fine appearance, with 2010 B.P.A. certificate, SG £1,350 1,350.00
- 1061 ☒ **1896, 1p Lilac O.W. Official (O45; SG O33).** Tied by London Jan. 5, 1900 duplex on cover to Loughborough, Office of Works’ Business imprint, backstamped, Very Fine and scarce cover, SG £1,000 950.00
- 1062 **1901, 5p Lilac & Ultramarine O.W. Official (O47; SG O34).** Rich color, neat Parliament Street May 17, 1902 circular datestamp, Very Fine and scarce, with 2016 B.P.A. certificate, SG £1,400 1,250.00
- 1063 ★ **1902, 1p Carmine O.W. Official (O50; SG O37).** Original gum, lightly hinged, bright color, fresh and Very Fine, with 2016 B.P.A. certificate, SG £575 575.00
- 1064 (★) **1902, 2½p Ultramarine O.W. Official (O52; SG O39).** Unused (regummed), well-centered, certificate notes “a little soiled”, Fine appearance, a rare unused stamp, with 1976 P.F. (clear) and 2016 B.P.A. certificates, SG £3,400 3,400.00
- 1065 ★ **1902, 1p Carmine, Royal Household Official (O64; SG O92).** Lightly hinged, wonderfully bright and fresh, Very Fine, with 2011 B.P.A. certificate, SG £325 350.00
- 1066 ★★田 **2000-2003 Post Office Label Sheets (SG LS1/LS12).** Eleven Mint N.H. sheets, one each No. LS1, 2, 3, 8, 10-12, plus additional LS2-3, and the scarce “Consignia” sheets (LS2a, LS3a), Very Fine, SG value *Not illustrated* £ 2,175
- 1067 ★★ **Offices in Africa, 1942-43, 1p-5p “M.E.F.” Overprints, Cairo Printing, Square Dots (1a-5b; SG M6-M10; Sassone 1-5).** Mint N.H., fresh and Fine-Very Fine, with 2009 Caffaz certificate, SG £855 (Photo Ex) 802.50



1068

- 1068 ★ **Offices in Morocco, 1935, 20c on 1p Silver Jubilee, “CENTIMOS” for “CENTIMOS” (68a; SG 150a).** Horizontal pair, right stamp the error, well-centered, brilliant color, Very Fine, a rare error which occurred on a small printing made in June 1935, with reportedly only 25 examples known, with 1973 B.P.A. certificate, SG £1,700 1,600.00
- 1069 ★★ **1935 Silver Jubilee Omnibus.** Mint N.H. collection of 249 stamps (no Egypt), quite fresh, well-centered and Very Fine *Not illustrated* E. 750-1,000

BRITISH COMMONWEALTH



- 1070 ★ **ASCENSION, 1924-33, 3sh Black & Gray on Blue, Torn Flag (21 var; SG 20b).** Lightly hinged, rich colors on fresh paper, Fine and scarce, SG value £ 900
- 1071 ★ **ASCENSION, 1944, 2sh6p Carmine & Black, Cut Mast and Railings (47 var; SG 45cb).** Lightly hinged, rich color, Very Fine, the rarest of all the King George VI plate varieties, SG value £ 1,900

AUSTRALIAN STATES

NEW SOUTH WALES

- 1072 **1851, 2p Ultramarine, Plate I (11; SG 51).** Huge margins to full with sheet margin at bottom showing part of **captured imprint**, fresh color, neat barred "46" oval, Extremely Fine, catalogue values as basic stamp, SG £120 135.00
- 1073 **1852, 1p Orange Brown (12; SG 49).** Large margins to full, fresh color, Very Fine, SG £450 600.00
- 1074 ✉ **1852-55, 2p Blue, Plate I (14; SG 52).** Large margins, tied by barred oval cancel on 1852 O.H.M.S. folded cover to Brisbane, Sydney Apr. 29, 1852 backstamp, Very Fine, a handsome cover, ex Walcott and Toasperm E. 300-400
- 1075 ★ **1856, 1p Orange (23; SG 83).** Original gum, large margins, brilliant color, Extremely Fine, ex Manwood, SG £450 450.00
- 1076 (★) **1854-55, 5p Green (26; SG 88).** Unused (no gum), large balanced margins, deep rich color on fresh paper, Extremely Fine, SG £1,300 1,600.00



1077



1078



1079

- 1077 **1855, 8p Orange (30; SG 98).** Huge to full margins all around, fresh color, neat concentric New South Wales cancel and partial datestamp, small thin at top right, Very Fine appearance, SG £1,300 1,900.00
- 1078 ★ **1894, 10sh Mauve & Clarest, Perforated 10 (76b; SG 274).** Original gum, h.r., bright fresh colors, Very Fine, with 1984 Royal Philatelic Society of Victoria certificate, SG £600 850.00
- 1079 **1899, 2p Ultramarine, Perforated 12 x 11½ (103; SG 292a).** Tied to small piece by “**New Hebrides Villa 12 AU 1907**” circular datestamp, Very Fine and scarce, the Australian United Steam Navigation Company received official contract for mail on their trade routes from New South Wales to Fiji and were allowed to transport mail E. 200-300



1080

- 1080 **1887-90, £1 Rose & Violet, Official (O22; SG O38).** Centered to to right as are the few other examples we have seen, rich colors
- FINE. A SOUND USED EXAMPLE OF THE VERY RARE 1887-90 1-POUND OFFICIAL. ONE OF THE KEY STAMPS TO COMPLETING A NEW SOUTH WALES COLLECTION.
- The Stanley Gibbons catalogue notes only nine copies are recorded, three unused and six used. One of the used is in the Royal Collection, leaving eight copies (five used) available to collectors. Since the copy offered here was found in an old-time collection, we do not know if it was included in these totals.
- With 2016 B.P.A. certificate. Quite undervalued in Scott, probably due to its infrequent appearance in the marketplace. SG £18,000 9,250.00

AUSTRALIA



- 1081 ★ **1913, 5sh Yellow & Gray (12; SG 13; BW 42).** Original gum, fresh and Fine, with 2004 Sismondo certificate, SG £450, BW A\$900 550.00
- 1082 ★ **1915, 3p Olive Bister (47; SG 37; BW 13Ecz).** Die I, with **JBC monogram** in the bottom selvage, also showing “break in top frame over “ST” of “AUSTRALIA” (position 1R58), lightly hinged, well-centered, a few nibbed perfs, otherwise Very Fine, ex Arthur Gray, BW value A\$ 1,500
- 1083 ★ **1915, 3p Yellow Olive, Die II (47a; SG 37d; BW 13Bza).** Bottom margin **CA monogram single**, from Plate 1 (upper), lightly hinged, bright and fresh, attractively centered, Very Fine, ex “Goldfarm”, BW value A\$ 2,250
- 1084 ★ **1915, 6p Blue, Die II (48; SG 38; BW 19Bzc).** Bottom margin **JBC monogram horizontal pair**, from Plate 1 (upper), h.r. at top center, fairly well-centered, pale shade, small toned spot on reverse of monogram single, Fine-Very Fine, ex “Goldfarm”, BW value A\$ 3,200
- 1085 ★ **1916, 1sh Blue Green, Die II (51; SG 40; BW 32za).** Bottom margin **CA monogram single**, from Plate 2 (lower), lightly hinged, rich color, quite well-centered, small natural inclusion, Very Fine for this rare monogram single, ex “Goldfarm”, BW value A\$ 3,250



1086

- 1086 ★ **1916, 2sh Brown (52; SG 41; BW 37zb).** Bottom margin **JBC monogram single**, from Plate 1 (upper), very lightly hinged, with tiny hinge reinforcement between stamp and bottom margin, virtually perfectly centered, deep rich color
- EXTREMELY FINE. QUITE LIKELY THE FINEST QUALITY THIRD WATER-MARK TWO-SHILLING BROWN JBC MONOGRAM IN EXISTENCE. A MAJOR KANGAROO RARITY.
- Scant few JBC monograms exist of this value. According to the Brusden-White catalogue, “six JBC monograms are recorded from Plate 1, comprising a mint rejoined strip of six (and therefore technically not a monogram strip of 3), two mint pairs and three mint singles (one water-mark inverted), plus a used block of 12 with punctured OS.”
- Ex Fordwater and “Goldfarm”. BW value A\$ 15,000

- 1087 ★ **1924, 2sh Maroon (53; SG 74; BW 38za).** Bottom margin **T.S. Harrison imprint pair**, from Plate 1 (upper), lightly hinged, extraordinarily well-centered and margined, fresh color, Extremely Fine, an unusually high quality example of this scarce imprint pair, ex “Goldfarm”, BW value A\$ 2,000

- 1088 ★田 1918, 5sh Gray Black and Chrome, Watermark Inverted (54 var; SG 42w; BW 44Aa). Block of four, Positions L51-52/57-58, with Position L52 displaying the scarce kangaroo's foot broken and with pointed tail variety, top left stamp with mild h.r., other three stamps lightly hinged, exceedingly well-centered, bright colors, couple of nibbed perforations

VERY FINE. A HANDSOME BLOCK OF FOUR OF THE THIRD WATERMARK FIVE-SHILLING WITH WATERMARK INVERTED.

A very scarce and desirable block of this rare watermark error. Very few blocks are recorded. Ex "Goldfarm". Catalogue values are as singles. SG £5,200. BW value A\$ 10,000



1088



1089



1090

- 1089 S 1917, 10sh Gray and Pale Aniline Pink, Broken Coast near Sydney and with Flaw after "I" of "AUSTRALIA" Variety, "SPECIMEN" Type C1 Overprint, with Damaged "C" in "SPECIMEN" (55S var; BW 48(D)j/xd). Large h.r., exceptionally well-centered, bright colors, several nibbed/short perforations at top, Very Fine appearance, the type C1 "SPECIMEN" overprint is rare on a "normal" variety of the 10sh value, but is especially rare on an example that displays this distinctive duty plate variety, with only three examples possible, ex "Goldfarm", BW value A\$ 7,500
- 1090 ★ 1917, 10sh Bright Pink & Gray (55; SG 43; BW 48). H.r., bright fresh color, Fine, SG £550, BW A\$950 1,050.00



1091

- 1091 ★ 1917, 10sh Gray and Deep Aniline Pink, Treble Kiss Print of the Frame (55 var; SG 43 var; similar to BW 48ca). Top sheet margin single, stamp with barest trace of hinging, quite well-centered, rich colors

VERY FINE. AN EXTREMELY RARE EXAMPLE OF THE THIRD WATERMARK TEN-SHILLING DISPLAYING TWO PRONOUNCED ADDITIONAL KISS PRINTS OF THE FRAME, IN ADDITION TO THE BASIC DESIGN.

This fascinating stamp shows a marked vertical kiss print extending virtually the full height of the pink colored design. And there is also a second kiss print 1.5mm to the left of the other kiss print. While less pronounced, this additional kiss print can easily be seen both above and below the coastlines and below the value circle. The only other examples of this variety we have ever seen are incorporated into the famous ex Arthur Gray JBC monogram block of six with small "OS" punctures. The right four stamps within the Gray monogram block show traces of the additional kiss prints, with the bottom right stamp in that block being most pronounced. The stamp offered here could possibly be the only known mint non-"OS" kiss print recorded.

Ex "Goldfarm" E. 3,000-4,000



- 1092 ★ **1916, £1 Ultramarine & Brown Orange (56; SG 44; BW 52).** Lightly hinged, deep rich colors, wide and balanced margins, Very Fine and choice, SG £3,000, BW A\$3,500 3,450.00
- 1093 ★★ **1929, 5sh Yellow & Gray (100; SG 111; BW 45).** Mint N.H., wonderful centering, fresh colors on bright white paper, Extremely Fine, SG £250 as hinged, BW A\$1,500 1,000.00
- 1094 S **1929, 10sh Gray and Pale Pink, "SPECIMEN" Type C1 Overprint, with Damaged "C" in "SPECIMEN" (101S var; BW 49xb).** H.r., fairly well-centered, typical pale shade, Fine, a particularly scarce variety of this specimen, ex "Goldfarm", BW value A\$ 1,750
- 1095 **1930, £2 Dull Red & Black (102; SG 114; BW 57).** Top right selvage single, fresh color, small portion of a cancel at bottom left, Very Fine, an impressive used example of the 1930 £2 Kangaroo, SG £750, BW A\$1,200 925.00
- 1096 ★ **1932, 5sh Gray and Yellow (126; SG 135; BW 46Bzc).** Bottom margin **John Ash imprint pair, with right stamp displaying the open-mouth kangaroo variety**, barest trace of hinging, brilliant colors, attractively centered, Fine-Very Fine, a handsome imprint pair, ex "Goldfarm", BW value..... A\$ 1,750
- 1097 S **1932, 10sh Gray and Pink, Broken Coast near Sydney and White Flaw after "I" of "AUSTRALIA" Variety, "SPECIMEN" Overprint Type C1, with Damaged "C" in "SPECIMEN" (127S var; BW 50(D)j/xb).** Lightly hinged, bright colors, nicely centered, couple of nibbed perforations, Very Fine, a scarce specimen, particularly with the listed duty plate variety, ex Hardy and "Goldfarm", BW value..... A\$ 2,000



1098

- 1098 ★ **1934, £2 Dull Rose & Black, Broken Coast in Bight (129 var; SG 138 var; Brusden White 58A(D)h).** Mint N.H., strong fresh colors

FINE. A DESIRABLE MINT NEVER-HINGED EXAMPLE OF THIS DISTINCTIVE DUTY PLATE VARIETY ON THE "C OF A" WATER-MARK TWO-POUND VALUE.

Only one position on the sheet produced this variety, Position L20, which shows a clear break in the coast of Bight. Brusden White value as the normal stamp A\$12,500.00, and as the plate variety hinged A\$7,500. Scott Retail as the normal stamp..... 9,250.00



- 1099 ★ 3p Dark Brown Violet, Military Stamp, Double Overprint (M3a; SG J3a). Lightly hinged, deep color, Fine, an elusive error, with 2015 B.P.A. certificate, SG £1,200 850.00
- 1100 ★田 1932, 6p Chestnut, Overprinted "OS" (O11; SG O133; BW 22(OS)z). Bottom margin John Ash imprint block of four, from Plate 3 (upper), with "N" over "N", and showing white hairline from map to value circle variety (Position 3L54), faintly hinged at top, bottom unit Mint N.H., well-centered, rich color, Very Fine, a premium example of this scarcer imprint block, ex "Goldfarm", BW value A\$ 1,200
- 1101 ★ BAHAMAS, 1920, 3p Red Brown, "C" of "CA" Missing from Watermark (68 var; SG 109a). Top right corner selvage with No. 0546, clear watermark error which is located on the stamp itself, lightly hinged, rich color, Fine, a very scarce variety, SG value £ 950
- 1102 ★田 BAHAMAS, 1938-46, 1sh Brownish Gray & Scarlet on Thin Chalky (Striated) Paper (110d; SG 155a). Block of four, top stamps lightly hinged, bottom stamps Mint N.H., fresh colors, bottom left stamp with trace of corner bend and some pencil on gum, Very Fine, with 2016 B.P.A. certificate, catalogued as singles, SG £3,600..... 1,900.00
- 1103 ★田 BARBADOS, 1852-55, (½p) Deep Green on Bluish Paper (1; SG 2). Block of six, original gum, bottom stamps Mint N.H., full to large margins, intensely rich color and a sharp impression, Very Fine, a handsome block, ex Burrus, catalogue values are as hinged singles, SG £900 990.00

- 1104 (★) BARBADOS, 1878, 1p on Half of 5sh Dull Rose (57; SG 86). Unused (no gum), attractive color, certificate mentions a thin spot which is hard to detect
- VERY FINE APPEARANCE. A RARE UNUSED EXAMPLE OF THE 1878 ONE-PENNY ON 5-SHILLING DULL ROSE.
- Ex Sovereign. With clear 1968 P.F. certificate and 2008 B.P.A. certificate. SG £5,000..... 6,250.00



1104

BATUM

1105

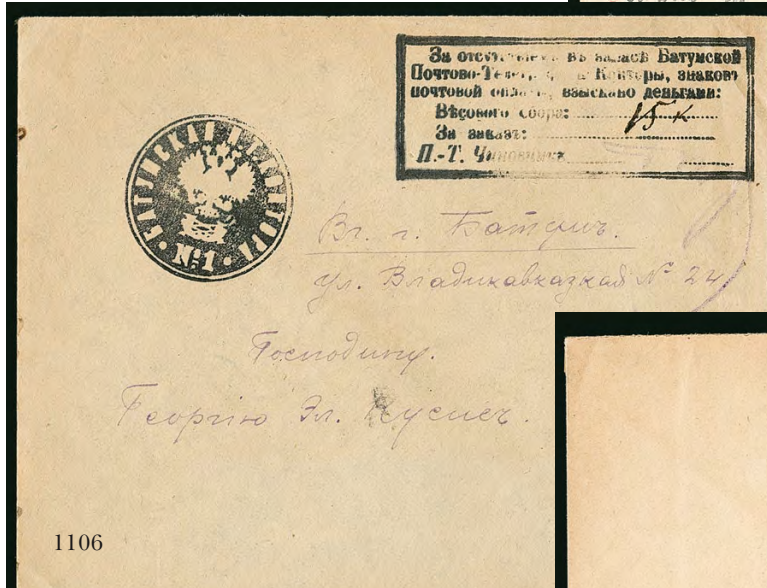

1107

1108EX

- 1105 ☒ **1919-20 British Consulate in Batum.** Georgia 1919 1r Orange Brown (6) tied by indistinct datestamp on picture post card to England, violet “**British Consulate Batoum**” handstamp cachet, card with couple light stains, Fine E. 200-300
- 1106 ☒ **1919 Provisional Handstamp.** Well-struck circular handstamp showing Imperial Eagle seal and six-line boxed Cyrillic handstamp indicating payment of 15k in manuscript with the postmaster’s signature, Very Fine and scarce, used for a short period prior to the April 1919 Tree Issue, with 1982 B.P.A. certificate E. 400-500
- 1107 ☒ **1919, 10r on 1k Orange, 10r on 3k Red (7, 8; SG 7-8).** Each bottom left sheet margin examples, tied by Batum Sept. 6, 1919 double-circle datestamps on cover to Istanbul, Turkey, Very Fine E. 400-500
- 1108 ☒ **1919-20 Batum Registered Covers (7-10, 21-24, 51-54; SG 7-10, 19-20b, 42-42a, 43-43a).** Seven registered covers, each with two stamps and with matching destinations to Bern, Switzerland, incl. the scarce Scott Nos. 9-10 (SG 9-10) and two 1920 25r on 5k and 25r on 25k with blue overprint (one with P.F. certificate), Very Fine and scarce group, the catalogue value as used singles alone exceeds \$2,700.00(Photo Ex) E. 750-1,000

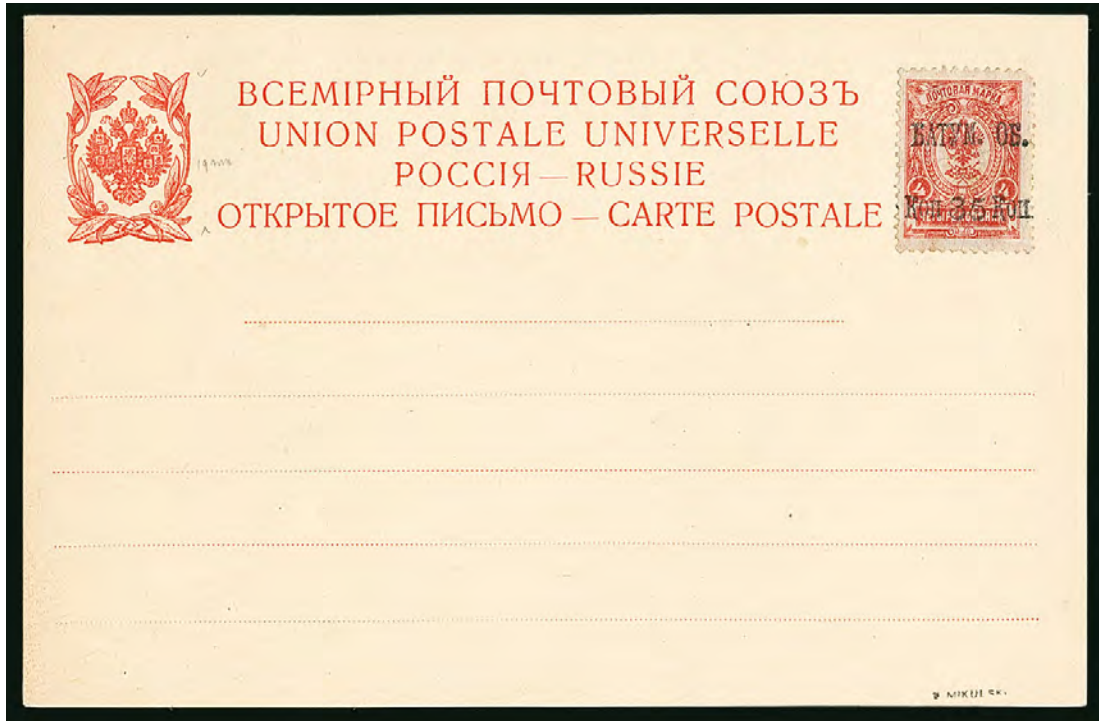

1109

- 1109 ☒ **1919, 35k on 4k Carmine, Unused on Complete Postal Card (11; SG P1).** Still affixed to original unused postal card, stamp with small rounded corner
 VERY FINE. A RARE 35-KOPECKS ON 4-KOPECKS STAMP AFFIXED TO ORIGINAL POSTAL CARD. ONLY 46 WERE SURCHARGED AND FEW STILL REMAIN ON ORIGINAL CARD.
 With 1989 Mikulski certificate. SG £9,000..... 5,000.00



1110

- 1110 (★) **1919, 35k on 4k Dull Red (12; SG P2).** Unused, no gum as usual as all known unused examples were removed from postal card, excellent centering, bright color on fresh paper
 EXTREMELY FINE EXAMPLE OF THE RAREST SURCHARGED STAMP OF BATUM. ESPECIALLY DIFFICULT TO OBTAIN IN COMPLETELY SOUND CONDITION.
 Many examples suffer from a myriad of small faults from being removed from their original card. With 1978 Friedl certificate. Undercatalogued in Scott. SG £17,000 for unused postal card. 6,500.00



- 1111 (★) **1919-20, 10r on 3k Red, Imperforate, Inverted Overprint (21a; SG 19 var).** Unused (no gum), large margins all around, Very Fine, a rare error, with 1983 B.P.A. certificate..... 500.00
- 1112 ★ **1919-20, 50r on 1k Orange, Imperforate (25; SG 21).** Original gum, large balanced margins, fresh color, couple light gum wrinkles and minute scissor-cut in far bottom margin, otherwise Very Fine, with 2016 B.P.A. certificate, SG £650 975.00
- 1113 ★ **1919-20, 50r on 2k Green, Imperforate (26; SG 22).** Lightly hinged, huge margins all around, fresh color, Extremely Fine, with 1985 B.P.A. certificate, SG £900..... 975.00
- 1114 **1919, 50r on 4k Carmine, Perf 14 x 14½ (29; SG 25).** Tied to small piece by Feb. 6, 1920 double-circle datestamp, well-centered, fresh and Very Fine, a remarkable used example of this rare stamp, with 1987 B.P.A. certificate, SG £950..... 1,500.00
- 1115 ★ **1919-20, 50r on 5k Claret, Perf 14 x 14½ (30; SG 26).** Original gum, fresh color, Very Fine, with 2016 B.P.A. certificate, SG £450..... 975.00
- 1116 **1919-20, 50r on 5k Claret, Perf 14 x 14½ (30; SG 26).** Tied on small piece by clear 1920 double-circle datestamp, fresh and Very Fine, signed Friedl and with 2016 B.P.A. certificate, SG £550 975.00
- 1117 ★ **1919, 25r on 50k Violet & Green, Black Surcharge, Inverted Surcharge (41a; SG 33 var).** Small h.r., well-centered, fresh colors, Very Fine, a scarce error, with 2003 Sismondo certificate, unpriced in Scott and unlisted in SG E. 200-300
- 1118 ★ **1919-20, 50r on 3k Red, Imperforate (48; SG 39).** Original gum, large margins all around, light gum wrinkle, otherwise Very Fine, with 2016 B.P.A. certificate, SG £550 975.00
- 1119 ★ **1919-20, 50r on 5k Claret, Imperforate (49; SG 40).** Large margins to full, bright and fresh, Very Fine, a rarely offered stamp, signed Kossack and with 2016 B.P.A. certificate, SG £1,700 1,500.00



- 1120 ☒ **1920, 25r on 5k Green, 25r on 25k Orange, Black and Blue Surcharges (51-54; SG 42-42a, 43-43a).** Each tied by Batum July 3, 1920 double-circle datestamp on registered folded cover to Constantinople, Turkey, couple light tone spots just barely affecting stamps, otherwise Fine, signed Holcombe E. 200-300
- 1121 ☒ **1920, 1r Orange Brown (57; SG 45).** Two blocks of four, each tied by Batum Jul. 12, 1920 double-circle datestamps on cover to Bern, Switzerland, arrival backstamp, central file fold well-away from stamps, Very Fine and scarce, with 1983 P.F. certificate..... E. 200-300
- 1122 **BECHUANALAND, 1888, 4p on 4p Lilac (26; SG 25).** Pretty color, circular datestamps, Fine, SG £600 600.00
- 1123 ★田 **BERMUDA, 1874, 6p Lilac, Watermark Inverted (5 var; SG 7a).** Block of four with plate no. 1 in bottom selvage, original gum, top pair lightly hinged, **bottom pair Mint N.H.**, fresh pastel color, Fine, a scarce block, SG value as hinged singles £ 720

- 1124 ★★ **BERMUDA, 1942, 2sh6p Black & Red on Gray Blue, Broken Top Right Scroll (124a var; SG 117ad).** Mint N.H., with plate no. 1 in the bottom selvage (position R.5/11), wonderfully fresh
- VERY FINE. A HIGHLY DESIRABLE MINT NEVER-HINGED EXAMPLE OF THE 1942 2-SHILLING 6-PENCE WITH BROKEN TOP RIGHT SCROLL.
- SG value £ 2,750



1124

- 1125 ★★ **BERMUDA, 1941, £1 Pale Purple & Black on Pale Red, Broken Lower Right Scroll (128 var; SG 121be).** Mint N.H. bottom right selvage plate no. 1 pair, variety the right stamp (position 60 on the sheet), intense colors, Very Fine, a rare position piece, as all of the 1941 printing was sent to the colony, SG value..... £ 2,000
- 1126 **BRITISH GUIANA, 1852, 1c Black on Magenta (6; SG 9).** Three large margins, just touching at left, Demerara Sept. 29, 1853 cancel, repaired hole at bottom right, Fine appearance, an affordable example of this scarce stamp, with 2005 Sismondo certificate, SG £5,500 6,750.00



1127

- 1127 **BRITISH GUIANA, 1856, 4c Black on Magenta (14; SG 24).** Large balanced margins, rich color with a sharp impression, signed "EDW(ight)", light Demerara cancel, faint corner creases at bottom left (not mentioned on accompanying certificate)

EXTREMELY FINE APPEARANCE. A RARE EXAMPLE OF THE 1856 4-CENT BLACK ON MAGENTA. A CLASSIC BRITISH COMMONWEALTH RARITY AND ESPECIALLY DESIRABLE WITH FULL SQUARE MARGINS.

This Provisional issue was printed in Georgetown by Baum and Dallas, who published the *Official Gazette*. It has been hypothesized that the issue was printed due to a delay in the arrival of stamps from England. Many examples are either cut to shape or have heavy creases which discolor the paper. The example offered here, despite having very light corner creases, is a most desirable example of this world rarity.

From the same issue as the famous 1c Magenta. Ex "South Beach". With 1986 E. Diena certificate. SG £25,000 25,000.00



1128



1129



1130EX

- 1128 **BRITISH GUIANA, 1882, 1c Black on Lilac Rose, Ship with Three Masts, Without Perforated "Specimen" (103b; SG 164a).** Large generous margins, lightly cancelled, Very Fine and choice, SG £550 600.00
- 1129 ★★田 **BRITISH HONDURAS, 1866, 1p Blue (1a; SG 2).** Mint N.H. block of four with wing margin at right, deep color and a sharp detailed impression, Fine-Very Fine, catalogue values are as hinged singles, SG £400 400.00
- 1130 ★ **CAMEROUN, 1915, ½p-5sh Surcharges (53-65; SG B1-B13).** Most lightly hinged, fresh colors throughout, Fine-Very Fine, SG £900 (Photo Ex) 1,071.00

CANADIAN PROVINCES
NEW BRUNSWICK

- 1131 ☒ **1851, 3p Red (1; SG 1).** Full to large margins, deep color, tied by **blue** grid on folded cover to St. John, St. Andrews Dec. 6, 1853 originating backstamp, St. John receiver, two file folds not affecting stamp or markings, Very Fine, the oval grid cancel in blue is scarce, especially on a single 3p use, with 2010 P.F. certificate, Unitrade C\$750.00..... 950.00
- 1132 ☒ **1851, 3p Red (1; SG 1).** Four large margins, bright color, tied by light oval grid on clean cover to St. Stephens, St. John May 1, 1857 originating datestamp on reverse, St. Andrews transit, cover with trivial wrinkle, otherwise fresh and Very Fine, signed Holcombe, Unitrade C\$750.00 950.00
- 1133 ☒ **1851, 3p Red, Half Used as 1½p (1b; SG 2a).** Used with a pair of complete 3p stamps, tied by neat oval grids on petite 1858 cover to **London, England**, neat "St. John N. B. Paid No. 15, 1858" circular datestamp, red London receiving postmark of Nov. 30, certificate notes cover is "a little washed and pressed", a Fine and attractive usage, ex Foxbridge and Koh Seow Chuan, with 1990 Holcombe certificate, SG £3,000, Unitrade C\$6,000.00..... 4,750.00



- 1134 **1851, 1sh Bright Red Violet (3; SG 5).** Mostly full to large margins, just clear at right, gorgeous rich color, neat strike of **blue** "8" grid cancel of Chatham
VERY FINE. A RARE EXAMPLE OF THE 1851 ONE-SHILLING BRIGHT RED VIOLET WITH NEAT BLUE CANCEL.
Ex Wilkinson. SG £4,500. Unitrade C\$8,000.00..... 7,000.00



1135

- 1135 ☒ **1851, 1sh Bright Red Violet (3; SG 5).** Three full margins, just touching the frameline on one side, rich color (noted as “deep red violet” on the certificate), tied by “1” in oval grid on folded cover to Yarmouth, Nova Scotia, St. John May 3, 1855 origination datestamp on reverse, Digby transit and Yarmouth receiving backstamps, blue crayon “Reg 436” and “6” handstamp indicating 6p registration fee was paid in cash, repaired vertical file fold not affecting stamp or markings

VERY FINE. BELIEVED TO BE THE ONLY RECORDED EXAMPLE OF THE TWO-OUNCE REGISTERED RATE TO NOVA SCOTIA.

Ex Jephcott, Vincent Greene, Brassler, Neville Jones and Wilkinson. With clear 1987 Greene Foundation certificate. Unitrade C\$10,000.00. Scott Retail..... 11,500.00

NEWFOUNDLAND



1136



1137

- 1136 ★田 **1857, 1p Brown Violet (1; SG 1).** Block of four with sheet margin at right, original gum, h.r., deep rich shade, bold impression, Very Fine, a handsome block, catalogue values as singles, SG £640, Unitrade C\$600.00 500.00
- 1137 **1857, 4p Scarlet Vermilion (4; SG 4).** Large to huge margins all around which is uncommon for this issue, sharp impression, minute thin at top, Extremely Fine appearance, signed A. Diena, SG £3,500, Unitrade C\$6,000.00 4,250.00



- 1138 **1857, 4p Scarlet Vermilion (4; SG 4).** Huge to full margins all around, bright color, light grid cancel, minute marginal corner crease (not mentioned on certificate), still Very Fine, with 2009 P.F. certificate, SG £3,500, Unitrade C\$6,000.00..... 4,250.00
- 1139 ★田 **1857, 5p Brown Violet (5; SG 5).** Block of four, original gum, large margins to full, deep rich color and a sharp impression, slight gum soaking at bottom left, otherwise Very Fine, blocks of this value are quite scarce, catalogued as singles, SG £1,400, Unitrade C\$1,800.00..... 1,300.00
- 1140 (★) **1857, 6½p Scarlet Vermilion (7; SG 7).** Unused (no gum), large to ample margins, rich color and crisp impression, faint crease at bottom (not mentioned on certificate), accompanying certificate mentions a “tiny black spot” at top which we cannot see, Very Fine appearance, with 2007 Greene certificate, SG £4,500, Unitrade C\$3,000.00..... 5,000.00
- 1141 ★ **1857, 8p Scarlet Vermilion (8; SG 8).** Original gum, lightly hinged, large margins, bold color and a highly detailed impression, Extremely Fine, with 1992 P.F. certificate, SG £375, Unitrade C\$500.00..... 400.00
- 1142 ★ **1860, 2p Orange (11; SG 10).** Full original gum, lightly hinged, extravagantly large margins all around, brilliantly rich color, Extremely Fine Gem, ex King and Killien, SG £600, Unitrade C\$600.00..... 475.00
- 1143 **1860, 4p Orange (12; SG 12).** Large balanced margins all around, grid cancel, Extremely Fine, a handsome used example, with 2012 P.F. certificate, SG £1,100, Unitrade C\$1,800.00..... 1,350.00
- 1144 ★ **1860, 5p Violet Brown (12A; Unitrade 12Ai; SG 13).** Original gum, lightly hinged, large margins incl. huge **sheet-margin** at bottom clearly showing “185” of **watermark**, deep rich color, Extremely Fine Gem, SG £140, Unitrade C\$200.00 85.00



1145



1146



1149



1150



1147



1148



1151



1153EX



1152



1154EX



1156



1157

- 1145 ★★田 **1860, 5p Violet Brown (12A; SG 13).** Mint N.H. block of six with sheet margin at top, hinge in far top margin, rich color and razor-sharp impression, crease confined to margin, Extremely Fine, a scarce multiple, catalogued as singles, SG £840, Unitrade C\$1,440.00 870.00
- 1146 **1860, 6p Orange (13; SG 14).** Large to ample margins, strong impression, neat grid cancel, Very Fine, SG £800, Unitrade C\$1,400.00 1,000.00
- 1147° ★田 **1861, 4p Rose (18; SG 18).** Full sheet of twenty, with **papermaker's watermark** on the left two columns, rich color, all but one stamp Mint N.H. (hinged in the top margin as well), vertical creases in both margins and between second and third columns, Very Fine appearance, catalogued simply as twenty stamps, Unitrade C\$2,400.00 1,462.00
- 1148 ★田 **1861-62, 6p Rose (20; SG 20).** Complete sheet of twenty, two stamps lightly hinged at bottom, others Mint N.H., couple hinges in the margins, fresh color, Extremely Fine, catalogued as singles, SG £700 as hinged, Unitrade C\$1,140.00 855.00
- 1149 ★★田 **1861, 8p Rose (22; SG 22).** Mint N.H. block of four, large margins all around, fresh color, Extremely Fine, Unitrade C\$960.00 680.00
- 1150 ★★田 **1861-62, 1sh Rose (23; SG 23).** Mint N.H. block of four, huge margins incl. **sheet-margin** at right, fresh color, Extremely Fine Gem, a pristine block, catalogued as singles, SG £200 as hinged, Unitrade C\$480.00 340.00
- 1151 ★田 **1876, 5c Blue, Rouletted (40; SG 43).** Original gum block of four with imprint captured in the right margin, bottom stamps with the faintest trace of hinging, deep color on fresh paper, Extremely Fine, a scarce and incredibly handsome imprint block, ex Killien, catalogue values are as singles, SG £800, Unitrade C\$1,600.00 1,100.00
- 1152 ★★田 **1880, 3c Blue (49; SG 47a).** Mint N.H. top selvage imprint block of eight, intense proof-like color and impression, well-centered, three stamps with the slightest trace of disturbance, Very Fine, a handsome and elusive imprint block, catalogue values are as singles, Unitrade C\$3,200.00 880.00
- 1153 ★★ **1887-96, ½c Newfoundland Dog Group (56-58; SG 49, 59, 62).** Nine items, Mint N.H. singles of No. 56 (two, one noted as the Scarlet shade), 57 (three), and 58 (two, one noted as the Gray Black shade), corner selvage block of six of No. 56, and imprint block of eight of No. 58, two stamps in the imprint block are lightly hinged, otherwise all stamps Mint N.H., single were chosen for centering and wide margins, Very Fine to mostly Extremely Fine, a desirable group, seven C.P.E.S. certificates accompany, Scott Retail as singles in the cheapest shade **(Photo Ex)** 875.00
- 1154 ★★田 **1897, 1c-60c Cabot's Discovery (61-74; SG 66-79).** Mint N.H. blocks of four, brilliant colors, post-office fresh condition, Very Fine-Extremely Fine, a spectacular set of blocks, catalogued as singles, SG £1,300 as hinged, Unitrade C\$4,620.00 **(Photo Ex)** 2,956.00
- 1155 S **American Bank Note Archive Specimens.** 47 different of the 1897-1901 Issue and 1908 Map Issue, each with either red or blue "Specimen" overprint and security punch, accompanied by a detailed listing of the types by printing order from Oct. 1897 to May 1918, quantities ranging from 98-400 printed, Fine-Very Fine, a scarce intact group for the advanced Newfoundland collector **(Website PDF)** E. 500-750
- 1156 ★田 **1897, 1c on 3c Gray Lilac, Ty. I-II (75-76; SG 80-81).** Block of four with selvage at left, top stamps Ty. I, bottom stamps Ty. II, slightly disturbed original gum with skip along right vertical pair, excellent centering that is most uncharacteristic of this issue, Very Fine, Unitrade C\$1,312.50, Scott Retail as singles 580.00
- 1157 ★田 **1920, 3c on 15c Scarlet, Type I Surcharge (128; SG 145).** Block of four, lightly hinged or small h.r., bottom right stamp Mint N.H. with trivial light bend, well-centered, fresh color, Very Fine, SG £1,000, Unitrade C\$1,200.00 1,040.00



- 1158 E **1928, 20c Colonial Building, Designer's Model on Cardboard (157E).** Stamp-size photographic essay of wash drawing, similar to issued stamp with minor differences, affixed to 101 x 100mm card with various manuscript date of Sept. 5, 1927 and instructions for re-sketching with "Wait further instruction" at bottom right, pen manuscript "14th April 1927" at bottom left, Very Fine, an impressive and unique essay E. 750-1,000
- 1159 E **1928, 20c Colonial Building, Designer's Model on Thick Gray Cardboard (157E).** Stamp-size photographic essay of wash drawing, with additional ink touch up at right, similar design to issued stamp, mounted on 98 x 98mm card with "3rd June 1927" at top right, Extremely Fine, a handsome and unique essay E. 750-1,000
- 1160 E **1928, 20c Colonial Building, Designer's Model on Thick Gray Cardboard (157E).** Stamp-size photographic essay of wash drawing, identical design to the issued stamp, mounted on 102 x 100mm card with "26th July 1927" at top right, Extremely Fine and unique essay E. 750-1,000
- 1161 P **1928-31, 20c Colonial Building, Large Die Proofs and Color Trial (157P, 171P).** Four, 1928 Issue with Green Black color trial on wove paper, Slate Black die proof on wove and large die proof on wove measuring 113 x 69mm, 1931 Re-engraved Issue with large die proof on wove measuring 78 x 58mm, also with horizontal strip of four with punctured "Specimen", Very Fine (Photo Ex) E. 300-400
- 1162 TC **1937, 1c-48c Coronation, Black Trial Color Plate Proofs on Thick Wove Paper (233TC-243TC).** Large margins, 1c with lined paper on reverse as usual, Very Fine (Photo Ex) E. 200-300
- 1163 ★★ **1938, 2c-7c Royal Family, Imperforate (245a-248a; SG 268b-271b).** Mint N.H. horizontal pairs, large margins, fresh colors, 4c with trivial natural gum bend, otherwise Very Fine, SG £570, Unitrade C\$900.00 (Photo Ex) 700.00



- 1164 ★★ 1941-44, 15c Pale Rose Violet, Offset Image on Gum Side (Unitrade 262i). Mint N.H., very strong offset, Very Fine..... C\$ 450.00
- 1165 ★★ 1932-37, 40c Booklet (Unitrade BK2). Consisting of one pane of No. 183a, three No. 185a, and one pane No. 187c, fresh and Very Fine, Unitrade value..... C\$ 1,200.00
- 1166 ★★ 1932-37, 40c Booklet (Unitrade BK3). Consisting of one No. 184b, three No. 186b, and one No. 187b, back cover with faint corner crease, otherwise Very Fine, Unitrade value.. C\$ 900.00
- 1167 ★★ 1932-37, 40c Booklet (Unitrade BK4). Consisting of one No. 184a, three No. 186a, and one No. 187a, Very Fine, Unitrade value C\$ 700.00

AIR POST

- 1168 ★★ 1919, \$1.00 on 50c Scarlet, Air Post (C2; SG 143). Mint N.H., intense color, wide margins, Extremely Fine, Unitrade C\$600.00..... 375.00
- 1169 ★田 1919, \$1.00 on 15c Scarlet, With and Without Comma and Period (C2, C2a, C2b, C2i). Block of four, containing normal, without comma, without comma & period, and short comma varieties, No. C2a Mint N.H., others lightly hinged, brilliant color, Very Fine, catalogue values are as singles, Unitrade C\$2,260.00..... 1,260.00
- 1170 ★田 1921, 35c Red, Air Post, Both Spacings, With and Without Period (C3, C3b, C3f, C3h). Block of four containing the 2½mm Overprint both with and without period, and the 1½mm Overprint both with and without period, deep intense color, well-centered, top stamps small h.r., bottom lightly hinged, Very Fine, a desirable block showing four different varieties, catalogue values as singles, Unitrade C\$1,225.00..... 855.00

- 1171 ★ 1921, 35c Red, Halifax Air Post, Inverted Overprint (C3a; SG 148d). Lightly hinged, rich color, small natural paper inclusion at center right

FINE EXAMPLE OF THE 1921 35-CENTS HALIFAX WITH INVERTED OVERPRINT. A RARE NEWFOUNDLAND AIR POST ERROR OF WHICH ONLY 40 EXAMPLES WERE PRINTED.

With 1992 Greene certificate. SG £5,000. Unitrade C\$5,250.00 6,000.00



1171



1172

- 1172 ★ **1930, 50c on 36c Olive Green, Columbia Air Post (C5; SG 191).** Position 1, lightly hinged, well-centered and balanced margins, deep rich color

VERY FINE. A HANDSOME EXAMPLE OF THE 1930 COLUMBIA AIR POST.

The Newfoundland government overprinted 300 copies of the 36c "Caribou" issue for use on this flight. Only 100 were actually used: 65 from St. John's and 35 from Harbour Grace. After flying 2,650 miles, the plane was forced down at Tresco Island, off the coast of England. The "Columbia" was able to finish the flight, landing at Croydon Airport on October 13.

With 1993 P.F. certificate. Unitrade C\$12,000.00
..... 9,500.00



1173EX



1174EX



1175



1177EX

- 1173 TC **1931, 15c-\$1.00 Air Post, Black Large Die Trial Color Proofs on Wove Paper (C6TC-8TC).** Each with reversed die number at top left, fresh, Extremely Fine, a rarely offered set
.....(Photo Ex) E. 750-1,000
- 1174 TC **1931, 15c-\$1.00 Air Post, Black Plate Trial Color Proofs on Bond Paper (C6TC-8TC).** Each with large margins, fresh and Very Fine(Photo Ex) E. 300-400
- 1175 ★ **1931, 50c Green Air Post, Horizontal Pair, Imperforate Between (C7a).** Lightly hinged, unusually well-centered, rich color, Extremely Fine, with 2003 Sismondo certificate (right selva separated since issuance of certificate), Unitrade C\$1,700.00 1,350.00
- 1176 ★★田 **1932, Unissued \$1.00 Blue Air Post.** Mint N.H. sheet of twenty, well-centered, deep color, two stamps with insignificant gum wrinkle, Very Fine, this stamp was produced for the Newfoundland government, but the contract was cancelled before the stamps were delivered, Scott Retail as twenty hinged singles*Not illustrated* 700.00
- 1177 ★★ **1933, 5c-75c Air Post, Imperforate (C13a-C17a).** 5c horizontal pair, others vertical pairs, Mint N.H. except 60c no gum, large margins including 5c and 75c corner sheet margins, 75c with natural gum bend, Very Fine, 10c signed Kessler, Unitrade C\$4,740.00(Photo Ex) 3,400.00



- 1178 ★★田 1933, 10c Yellow, Air Post, Imperforate (C14a). Mint N.H. top right margin block of four, wonderfully fresh, Extremely Fine, Unitrade C\$800.00 600.00
- 1179 ★★田 1933, \$4.50 Balbo Air Post (C18). Mint N.H. block of four showing each of the four positions, exceptional centering on each stamp, bright fresh color, Extremely Fine, catalogued as singles, Unitrade C\$3,600.00 2,000.00
- 1180 ★田 1933, \$4.50 Balbo Air Post (C18). Block of four (which represents a complete pane), top stamps with small h.r., bottom stamps Mint N.H., there is some gum pooling which results in a slight variance of color on the gum, well-centered, Very Fine-Extremely Fine, Unitrade C\$2,700.00 1,650.00

NOVA SCOTIA

- 1181 田 1851, 1p to 1sh Reprints on Thin Hard White Paper (1R/7R). Each a bottom left corner margin block of four, fresh colors, some very minor toning on reverse only, a couple faint creases in the margin only, Extremely Fine appearance, a lovely set of reprint blocks, Unitrade value C\$2,000.00 as singles (Photo Ex) 1,200.00
- 1182 TC 1851, 1p Black Trial Color Proof (Unitrade 1P; Minuse & Pratt 1TC4). On grayish wove paper, full margins, Very Fine, ex Fawn, Unitrade value C\$ 500.00
- 1183 1853, 1p Red Brown (1; SG 1). Large to full margins all around, beautiful rich color and a highly detailed impression, Extremely Fine, with 2011 Gratton certificate, SG £475, Unitrade C\$700.00 650.00



1184

- 1184 ☒ **1853, 1p Red Brown, 3p Bright Blue (1, 2; SG 1, 3).** Pair of 1p, single 3p, clear to large margins all around, tied by oval grids on cover to New York via Boston, Halifax Apr. 21, 1858 origination backstamp, ms. "p. Steamer", Boston Br. Packet circular datestamp, 1p pair with very slight wrinkle at top, small part of back flap missing

VERY FINE. A RARE AND ATTRACTIVE USE OF THE 5-PENCE PACKET RATE TO NEW YORK.

Ex Brouse and Koh Seow Cheung. With clear 1994 Greene Foundation certificate
 E. 2,000-3,000



1186

1185EX

- 1185 ☒ **1851, 3p Dark Blue (3; SG 2).** Four large margins, tied by light oval grid on 1853 cover to Bridgetown, Annapolis originating backstamp (Aug. 19), Very Fine, ex Consul Weinberger, accompanied by another four-margin example on cover from Halifax to Cape Breton (this cover with small faults)(Photo Ex) E. 200-300
- 1186 **1851, 6p Yellow Green (4; SG 5).** Large margins, rich color, neat grid cancel, Extremely Fine and choice, ex Reford, SG £550, Unitrade C\$1,200.00..... 850.00



- 1187 ☒ **1851, 6p Yellow Green (4; SG 5).** Full to mostly large margins, rich color, tied by oval grid on cover to East Harrington, Maine, Locks Island originating backstamp of Aug. 29, 1857, Shelburne, Yarmouth and St. John's backstamps, red Calais, Maine receiving circular datestamp and Paid 10, cover with a few pressed out creases and repaired backflap, otherwise Very Fine, with 2011 R.P.S. certificate, Unitrade C\$2,000.00 1,600.00
- 1188 ☒ **1851, 6p Yellow Green, Diagonal Half Used as 3p (4a; SG 5a).** Tied by grid cancel on 1858 cover to Cape Breton, Locks Island originating datestamp on reverse, Halifax and St. Anns backstamps, cover with edge faults and part of the flap missing, Fine, ex Koh Seow Chuan, with 2012 B.P.A. certificate, SG £3,250, Unitrade C\$6,000.00 4,500.00
- 1189 **1857, 6p Dark Green (5; SG 6).** Full to large margins, deep rich color, light strike of oval grid cancel, fresh and Extremely Fine, ex Reford, SG £1,000, Unitrade C\$3,000.00 1,750.00
- 1190 ☒ **1857, 6p Dark Green, Diagonal Half Used as 3p (5a; SG 6a).** Tied by oval grid on cover to Wolfville, Berwick Apr. 4, 1860 originating backstamp, Kentville and Wolfville backstamps, cover with trivial creasing at left not affecting bisect, repaired backflap, Very Fine appearance, ex Fox and Koh Seow Chuan, with clear 1968 P.F. and 2011 Behr certificates, SG £5,000, Unitrade C\$7,000.00 5,000.00



1191

- 1191 TC **1851, 1sh Black Trial Color Proof on Card (Minuse & Pratt 6TC4; Unitrade 6P).** Horizontal pair, large margins all around, quite fresh, Extremely Fine, ex Fawn, Unitrade value as singles C\$ 1,200.00

- 1192 **1857, 1sh Reddish Purple (6; SG 8).** Large margins all around which is most uncharacteristic, deep color, neat ms. "X" cancel, Very Fine, with 1998 Greene Foundation certificate, SG £3,500, Unitrade C\$7,000.00 . 5,250.00



1192



1193

- 1193 **1851, 1sh Cold Violet (7; SG 7).** Four large margins, attractive color, light grid cancel, small tear and trivial corner crease, Very Fine appearance, with 1983 Greene Foundation certificate, SG £5,500, Unitrade C\$8,000.00 6,500.00

END OF SESSION ONE

SESSION TWO (LOTS 1194-1588)
TUESDAY, JUNE 14, 2016, AT 1:30 P.M.

BRITISH COMMONWEALTH CONTINUED
CANADA PENCE ISSUES



- 1194 ☒ **1854 Methodist Missionary.** Folded cover docketed "W. Mason, Hudson's Bay 2 Sept. 1854" and addressed to **Wesleyan Missionary Society in London, England**, manuscript "Favoured by the Rev'd John Ryerson, co-delegate of the Canada Conference along top, cover carried privately, Very Fine, Ryerson published a book in 1855 on his perilous journey from Sault Ste Marie to Hudson Bay via the Red River..... E. 300-400
- 1195 **1851, 3p Orange Vermilion, Laid Paper (1; SG 1).** Large balanced margins, light red target cancel, Extremely Fine and choice, ex Reford, SG £1,100, Unitrade \$1,600.00 1,000.00
- 1196 **1851, 3p Orange Vermilion, Laid Paper (1; SG 1).** Vertical pair, full to huge margins, attractive color, light target cancels, Very Fine and a choice used pair of Canada No. 1, with 1987 Greene Foundation certificate, catalogue values are as singles, SG £2,200, Unitrade C\$3,200.00 2,000.00
- 1197 **1851, 3p Orange Red, Laid Paper (1a; SG 1a).** Horizontal pair, full to large margins, fresh color, target cancels, Very Fine, an attractive and scarce pair, with 2003 Greene Foundation certificate, catalogue values are as singles, SG £2,200, Unitrade C\$3,200.00 .. 2,000.00
- 1198 TC **1857, 6p Red Lilac, Trial Color Proof on India (Unitrade 2TC).** Vertical pair with part imprint in the right margin, mounted on card, bright color, Very Fine, Unitrade value as singles..... C\$ 600.00
- 1199 P田 **1851, 6p Gray Trial Color Proof, Green "Specimen" Overprint (Unitrade 2TCvi).** Block of four with sheet margin at top, a couple tiny India paper thin spots, otherwise Very Fine, Unitrade value as singles C\$ 1,300.00



- 1200 P **1851, 12p Black, Plate Proof on India, "Specimen" Overprint (3Pi).** Carmine "Specimen" overprint (vertical reading up), large margins including sheet margin at left, Extremely Fine, Unitrade C\$ 2,500.00
- 1201 (★) **1852, 3p Red (4; SG 5).** Unused (no gum) single with sheet margin at right showing part of the imprint, rich color, diagonal crease, Extremely Fine appearance, with 1968 R.P.S. certificate, SG £2750, Unitrade C\$2,000.00 1,250.00
- 1202 **1852, 3p Red (4; SG 5).** Vertical pair, full to mostly very large margins, marvelously rich color and a deeply etched impression on fresh paper, "21" in four-ring cancel, Very Fine-Extremely Fine, a most handsome pair, catalogue values are as singles, SG £450, Unitrade C\$600.00 450.00
- 1203 ☒ **1852, 3p Red (4; SG 5).** Three covers and one cover front, each with single tied by target, used from Gananoque (front only), St. Catherine's (thin wove paper), Toronto and Montreal, overall Fine-Very Fine (Photo Ex) E. 400-500
- 1204 **1852, 3p Orange Red, Thin Paper (4d; SG 7; Unitrade 4ii).** Horizontal pair, full to large margins, lovely color in the Orange Red shade, light blue cancels, Very Fine, with 2005 Greene Foundation certificate, catalogue values as singles, Very Fine, SG £550, Unitrade C\$700.00 450.00
- 1205 ☒ **1852, 3p Red, Thin Paper (4d; SG 7).** Horizontal pair, large margins, tied by target cancels, "London U.C. OC 7 1854" circular datestamp on folded cover to Kingston, faint vertical file fold away from stamp, Very Fine, ex Dale-Lichtenstein E. 400-500



1206

- 1206 **1852, 3p Orange Red, Major Re-entry (Unitrade 4xiii).** Horizontal pair, positions 79-80, the right stamp shows a clear re-entry, with lines thru many of the letters in the inscription, plus other lines throughout the design, large to huge margins, wonderfully fresh color in the Orange Red shade, well incised impression, cancelled by Brockville & Montreal railroad pmk. dated Sept. 2, 1856
EXTREMELY FINE. A SPECTACULAR SHOWPIECE SHOWING THE RARE MAJOR RE-ENTRY.
Ex Glassco, Dale-Lichtenstein and Dr. Tang. With 2004 Greene Foundation certificate E. 2,000-3,000



- 1207 (★) **1855, 6p Slate Gray, Wove (5; SG 9).** Unused (no gum), full to large margins all around, crisp impression, repairs including a small portion of the right side painted in, Very Fine appearance, a most affordable yet reasonably attractive unused example of this very rare unused stamp, with 1984 P.F. certificate, Scott Retail \$23,000.00, SG £45,000, Unitrade C\$35,000.00.. E. 1,000-1,500

- 1208 **1855, 10p Blue (7; SG 15).** Position 60, large to huge margins all around incl. sheet margin at right and portion of adjoining stamp at bottom, intense color and proof-like impression
EXTREMELY FINE GEM. A SUPERB USED EXAMPLE OF THE 1855 TEN-PENCE CARTIER.
Ex Dr. Tang. With 2004 Greene certificate. SG £1,800.
Unitrade C\$2,500.00 1,750.00



1208

- 1209 **1857, 1/2p Rose (8; SG 17).** Horizontal pair, large margins to full, neat "28" in concentric circle cancels, crease at bottom right, Very Fine appearance, catalogue values as singles, SG £1,200, Unitrade C\$2,000.00..... 1,400.00
- 1210 TC **1857, 7 1/2p Black Trial Color Proof, Carmine "Specimen" Overprint (Unitrade 9TCi).** Block of four, full to large margins, fresh, Very Fine, Unitrade value as singles C\$ 2,000.00
- 1211 P田 **1857, 7 1/2p Green, Plate Proof on India (Unitrade 9P).** Block of four, full to large margins, bright and fresh, Very Fine, Unitrade value as singles..... C\$ 1,400.00
- 1212 **1857, 7 1/2p Green (9; SG 12).** Full to mostly large margins, intensely rich color and a highly detailed impression on fresh paper, "37" in four-ring cancel, Very Fine and choice, with 1988 Greene Foundation certificate, SG £2,500, Unitrade C\$4,500.00 3,500.00
- 1213 **1857, 7 1/2p Green (9; SG 12).** Full to large margins, rich color, relatively light cancel, Very Fine, SG £2,500, Unitrade C\$4,500.00 3,500.00



1214

- 1214 ★ **1859, 6p Brown Violet, Perf 11¼ (13; SG 27).** Original gum, rich color, well-incised impression, small toned spot visible on gum side (not mentioned on certificate)

FINE. A VERY RARE SOUND ORIGINAL-GUM EXAMPLE OF THE 1859 PERF 11¼.

This is only the second original gum example of Scott No. 13 we have offered in the last twenty years.

With clear 2016 Greene Foundation certificate. SG £18,000
..... 22,500.00

CENTS ISSUES



1215

1218

1216

1217

- 1215 TC **1859, 5c Orange Vermilion, Trial Color Proof on India (Unitrade 15TC).** Top margin ABNC imprint block of six, mounted on card, ample to mostly large margins, brilliant color, Very Fine, Unitrade value as singles..... C\$ 1,500.00
- 1216 **1859, 10c Black Brown (16; SG 33).** Intense color and impression, target cancel, a sound and Fine example of the rare Black Brown color, with 2016 Greene Foundation certificate, SG £2,500..... 6,500.00
- 1217 **1859, 10c Black Brown (16; SG 33).** Light target cancel, intense color in the distinctive Black Brown shade, small expert repair at top left, Fine appearance, an affordable yet quite presentable example of this scarce stamp, with clear 1996 C.P.E.S. certificate, SG £2,500, Unitrade C\$3,500.00..... 6,500.00
- 1218 TC **1859, 10c Lilac, Trial Color Proof on India (17TC).** Block of four with **imprint** (inverted) in the bottom margin, positions 82-83/92-93, mounted on card, full to large margins, rich color, Very Fine, Unitrade value as singles..... C\$ 1,000.00

- 1219 ★ **1859, 17c Blue, Imperforate Pair (19b; SG 42a).** Without gum as issued, ample to full margins, bright color

VERY FINE IMPERFORATE PAIR OF THE 17-CENT CARTIER. ONLY 100 STAMPS (50 PAIRS) WERE PRODUCED.

SG £6,500. Unitrade C\$8,500.00 5,250.00



1219

LARGE AND SMALL QUEENS ISSUES



- 1220 TC **1864, 2c Dark Rose, Trial Color Proof on India (Unitrade 20TC).** Vertical strip of four with imprint in the left margin, mounted on card, large margins, Very Fine, Unitrade value as singles C\$ 1,000.00
- 1221 TC **1864, 2c Green, Trial Color Proof on India (Unitrade 20TCii).** Block of four, full to large margins, rich color, Very Fine, Unitrade value as singles C\$ 1,200.00
- 1222 (★) **1868, 1c Brown Red, Thin Paper (22b; SG 47).** Unused (no gum), extraordinarily well-centered with large margins, rich color, Extremely Fine, SG £750, Unitrade C\$1,200.00 625.00
- 1223 (★) **1868, 1c Yellow Orange (23; SG 56a).** Unused (no gum), excellent centering, brilliant color, certificate mentions a tiny pinhole and corner crease, both of which are barely perceptible, Extremely Fine appearance, with 1999 Greene Foundation certificate, SG £1,100, Unitrade C\$2,000.00 1,400.00
- 1224 **1873, 15c Gray, Perf 11½ x 12 (30a; SG 65).** Wide margins, fresh color, lightly cancelled, Extremely Fine, a select quality used example, with 2010 Greene Foundation certificate, Unitrade C\$500.00 400.00
- 1225 **1868, 3c Bright Red, Laid Paper (33; SG 58a).** Wide margins with characteristic pastel shade, neat grid duplex cancel, couple of barely nibbed perfs at bottom, otherwise a Fine example of this scarce paper variety, with 2016 Greene certificate, SG £600, Unitrade C\$1,000.00 2,250.00



- 1226 ☒ **1870-93, 1c-10c Small Queens, Bisect Cover (35/45, F1-F2).** Seven different Small Queens and three Registration stamps, all bisected diagonally and tied by London, Apr. 10, 1893 duplexes on local cover, opened a little rough at top, otherwise Very Fine, though of obvious philatelic origin, it is a most unusual and eye-catching cover..... E. 400-500
- 1227 ★田 **1891, 2c Green, Imperforate Pair (36a; SG 78a).** Block of four, original gum, top pair lightly hinged with small natural gum bend, **bottom pair Mint N.H.**, large margins, Very Fine, SG £1,400 as hinged, Unitrade C\$2,700.00 1,900.00
- 1228 (★) **1891, 2c Green, Ottawa Printing, Imperforate Pair (36a; SG 78a; Unitrade 36v).** Without gum, large margins, bright color, Very Fine, Unitrade C\$900.00 750.00
- 1229 ☒ **1873-79, 2c Green, 6c Yellow Brown, Perforated 11½ x 12 (36e, 39b; SG 94, 98).** Horizontal pair of 6c and single 2c, tied by grid cancels with corresponding “Parr Sound C.W. NO 24 74” circular datestamp on registered cover **to Dublin, Ireland**, black and red “Registered” handstamps, Toronto transit backstamp, Fine, a scarce 14c pre-UPU registered cover E. 200-300
- 1230 ☒ **1873-79, 3c Red, Perforated 11½ x 12 (37e; SG 95).** Horizontal pair, tied by four ring target cancel with corresponding “St. Catherines, Ont. JA 13 76” circular datestamp on yellow cover **to Nassau, Bahamas**, New York transit, cover with minor edge wear, otherwise Fine, a rare 6c pre-UPU cover of which fewer than ten examples are known to the Bahamas, ex Arfken E. 750-1,000
- 1231 ☒ **1874, 10c Pale Milky Rose Lilac, Perforated 11½ x 12 (40e; SG 99).** Tied by grid cancel with corresponding “Montreal AP 28 76” circular datestamp on cover **to London, England**, arrival backstamp, Fine, a scarce shade to find on cover, ex Bowen and Dr. Frank E. 400-500



1232EX

- 1232 ★田 **1888-97, 3c-10c Small Queens, Imperforate (41b-45c; SG 105a/120a).** Set of the five values of the Small Queen Ottawa printing in blocks of four, 3c Mint N.H., 10c original gum and h.r., others without gum, all with large margins around, 8c with small crease in the bottom pair
VERY FINE. A HANDSOME SET OF IMPERFORATE BLOCKS.
Unitrade C\$8,300.00.....(Photo Ex) 7,250.00
- 1233 ★田 **1891, 3c Bright Vermilion, Imperforate Pair (41b; SG 79a).** Block of four with **imprint** in the bottom margin, top stamps lightly hinged, bottom stamps Mint N.H., large margins, bright color, Very Fine and choice, Unitrade C\$1,500.00 1,275.00
- 1234 ★ **1885-86, 3c Orange Vermilion, Imperforate Pair (41b; SG 79a; Unitrade 41ii).** Without gum, large margins, fresh color, Very Fine, Unitrade value..... C\$ 600.00
- 1235 ★ **1891, 5c Gray, Imperforate Pair (42a; SG 106a).** Horizontal pair, without gum, large to huge margins, rich color, Very Fine, SG £700, Unitrade C\$900.00..... 750.00
- 1236 ★ **1891, 6c Red Brown, Imperforate Pair (43b; SG 107c).** Vertical pair, original gum, lightly hinged, large balanced margins, deep color, Very Fine and choice, SG £750, Unitrade C\$750.00 625.00
- 1237 ★ **1893, 8c Gray, Imperforate Pair (44d; SG 117a).** Horizontal pair, without gum, large margins, bright and fresh, Very Fine, SG £950, Unitrade C\$1,000.00..... 850.00



1239EX



1240



1243



1241



1242



1244



1245



1246



1249



1247



1248



1250EX

JUBILEE ISSUE



1238EX

- 1238 P **1897, ½c-\$5.00 Jubilee, Plate Proofs on India (50P-65P).** Most with uncommonly large margins, bright colors throughout
VERY FINE-EXTREMELY FINE. A PARTICULARLY HANDSOME SET OF PLATE PROOFS OF THE 1897 JUBILEE.
Unitrade value(Photo Ex) C\$ 7,000.00
- 1239 ★ **1897, ½c-\$5.00 Jubilee (50-65).** Complete set the consignor bought as Mint N.H., the ½c-8c, 15c and 50c values are in fact Mint N.H., \$3.00 regummed, others hinged (most lightly hinged and some are barely hinged), rich colors, several well-centered, \$5.00 with toned perf, Fine-Very Fine(Photo Ex) 10,207.50
- 1240 **1897, 6c Jubilee (55).** Excellent centering amid wide margins, beautiful rich color, unusually light and unobtrusive cancel, Extremely Fine Gem, the Six Cent is the most difficult value to find in choice quality, this example is one of the finest used copies we have seen, with 2008 Greene Foundation certificate, Unitrade C\$250.00..... 175.00
- 1241 ★★田 **1897, 8c Jubilee (56).** Mint N.H. bottom left corner block of four, deep rich color and sharp impression, top left example with particularly wide and balanced margins, couple light tone spots mainly confined to selvage and a couple approaching perf holes, Very Fine, catalogued as singles, Unitrade C\$2,400.00 1,300.00
- 1242 ★田 **1897, 10c Jubilee (57).** Block of four, original gum, top stamps h.r., bottom stamps Mint N.H., the bottom left stamp is particularly well-centered and margined, Very Fine overall, catalogue values are as singles, Unitrade C\$1,800.00 1,120.00
- 1243 ★★ **1897, 15c Jubilee (58).** Mint N.H., excellent centering and wide margins, strong color and sharp impression on fresh white paper, Extremely Fine, a handsome example, Unitrade C\$1,200.00..... 675.00
- 1244 ★★田 **1897, 15c Jubilee (58).** Mint N.H. block of four, intense shade and strong impression, well-centered, faint trace of slight toning along bottom perfs, otherwise Very Fine, catalogued as singles, Unitrade C\$4,800.00 2,700.00
- 1245 ★★田 **1897, 50c Jubilee (60).** Mint N.H. block of four, beautiful pastel shade, large even margins and well-centered, Extremely Fine, a lovely multiple, catalogued as singles, Unitrade C\$6,000.00 3,100.00
- 1246 ★田 **1897, 50c Jubilee, Deep Ultramarine (Unitrade 60i).** Block of four with selvage at left, original gum, bottom stamps Mint N.H., left pair with trivial natural gum bend, Fine-Very Fine, Unitrade C\$1,400.00 for Fine and \$4,800.00 for Very Fine, Scott Retail as singles in the normal shade..... 2,300.00
- 1247 ★★ **1897, \$1.00 Jubilee (61).** Mint N.H., well-centered, deep rich color on fresh paper, Very Fine, a pristine example, Unitrade C\$3,600.00 2,900.00
- 1248 ★ **1897, \$1.00 Jubilee (61).** Original gum, lightly hinged, wide margins, deep rich color, Very Fine, Unitrade C\$1,200.00 1,000.00
- 1249 ★田 **1897, \$1.00 Jubilee (61).** Block of four, original gum, lightly hinged, radiant color, right pair with vertical natural paper wrinkle, Fine-Very Fine, Scott Retail as singles 4,000.00
- 1250 **1897, \$2.00-\$5.00 Jubilee (62-65).** Each with Toronto roller cancel, first three are well-centered, the \$4.00 particularly so and with wide margins, \$3.00 with tiny crease, \$4.00 with small thin, \$5.00 Fine, others Very Fine-Extremely Fine appearance(Photo Ex) 3,900.00



1251



1252



1253



1254



1255



1256



1257



1258



1263EX



1261



1262EX



1260EX



1264



1265

- 1251 ★ **1897, \$3.00 Jubilee (63).** Original gum, lightly hinged, well-centered with wide margins, rich color, Extremely Fine, Unitrade C\$2,000.00 1,400.00
- 1252 **1897, \$3.00 Jubilee (63).** Precise centering, bold color, clearly struck Peterboro circular datestamp, Very Fine and choice, Unitrade C\$1,600.00..... 1,100.00
- 1253 **1897, \$3.00 Jubilee (63).** Magenta Winnipeg circular datestamp, fresh color, Very Fine and choice, Unitrade C\$1,600.00 1,100.00
- 1254 田 **1897, \$3.00 Jubilee (63).** Top left corner selvage block of four, magenta Winnipeg cancels, rich color, top right stamp with minor ink mark on reverse only and not visible on the face, Fine and attractive, Scott Retail as singles 4,400.00
- 1255 ★ **1897, \$4.00 Jubilee (64).** Original gum, wonderful wide margins and well-centered, bright fresh color, Extremely Fine, a handsome example of the \$4.00 Jubilee, Unitrade C\$2,000.00..... 1,400.00
- 1256 **1897, \$4.00 Jubilee (64).** Magenta Winnipeg circular datestamps confined to corners, fresh color on bright paper, Extremely Fine and attractive, Unitrade C\$1,600.00 1,100.00
- 1257 田 **1897, \$4.00 Jubilee (64).** Block of four with selvage at left, neat centrally struck magenta Winnipeg circular datestamp, deep color, hinge reinforcing between left stamps and selvage, Fine-Very Fine, Scott Retail as singles 4,400.00
- 1258 田 **1897, \$5.00 Jubilee (65).** Block of four, neat magenta Winnipeg circular datestamps, intensely rich color, Fine, Scott Retail as singles 4,480.00

MAPLE LEAF AND NUMERAL ISSUES

- 1259 P **1897-98, ½c-10c Maple Leaf, Plate Proofs on India Card (Unitrade 66P-73P).** Bright colors, large margins, Very Fine and choice set, no more than 171 sets can exist, Unitrade value(Photo Ex) C\$ 2,000.00



1259EX

- 1260 P田 **1897-98, ½c-6c Numerals, Plate Proofs on India (Unitrade 66P-69P, 71P).** Blocks of four mounted on card, large margins including some sheet margins, brilliantly fresh, Very Fine-Extremely Fine, Unitrade value as singles(Photo Ex) C\$ 2,960.00
- 1261 ★田 **1898, 8c Orange, Imperforate Pair (72a).** Block of four, top stamps lightly hinged, bottom stamp Mint N.H., very minor gum wrinkles, large to very large margins, intense color, Very Fine, catalogue values are as two pairs, Unitrade C\$2,250.00 C\$ 1,700.00
- 1262 P田 **1898-1902, ½c,-2c, 5c, 8c, 10c Numerals, Plate Proofs on India (Unitrade 74P/83P).** Corner margin blocks of four except 10c right margin block, mounted on card, large margins, Very Fine-Extremely Fine, Unitrade value as singles(Photo Ex) 7,500.00
- 1263 ★ **1898-1902, ½c-20c Numerals, Plate Multiple Group (74/84).** 38 items, most are plate strips of 1c, 2c and 3c, showing different plate numbers, better items include ½c plate block of twenty showing major re-entry, 1c-3c in large plate number blocks, 5c plate no. 5 (reversed) block of four and 20c block of four with large part of imprint, many stamps Mint N.H., a few small faults, largely Fine-Very Fine(Photo Ex) E. 750-1,000
- 1264 ★★田 **1902, 7c Olive Yellow (81).** Top selvage imprint and plate no. 1 block of twelve, stamps all Mint N.H., small hinge mark in the selvage only, slight excess gum on the face in the top right selvage, Fine, a scarce plate block, Scott Retail as twelve Mint N.H. stamps 3,600.00
- 1265 ★ **1898, 10c Violet Brown (83).** Top selvage imprint and plate no. 1 strip of four, middle stamps Mint N.H., other stamps and selvage with h.r.'s, rich color, Fine-Very Fine, Scott Retail as four singles 2,550.00



1266



1267EX



1268EX

- 1266 TC **1898, 2c Imperial Penny Postage, Trial Color Plate Proof in Black (86TC).** Block of four, large margins, quite fresh, Very Fine, a very scarce trial color block .. E. 750-1,000
- 1267 ★田 **1898, 2c Imperial Penny Postage, Imperforate (85a, 86a).** Both colors in blocks of four with **full imprint** in the top margin, large balanced margins, bright colors, Extremely Fine, an especially handsome and well matched pair of imperforate imprint blocks, Unitrade C\$2,800.00.....(Photo Ex) 2,200.00
- 1268 **1898, 2c Imperial Penny Postage, Imperforate (85a, 86a).** Both colors in vertical pairs, large margins, bright colors, Very Fine, Unitrade C\$1,400.00.....(Photo Ex) 1,100.00

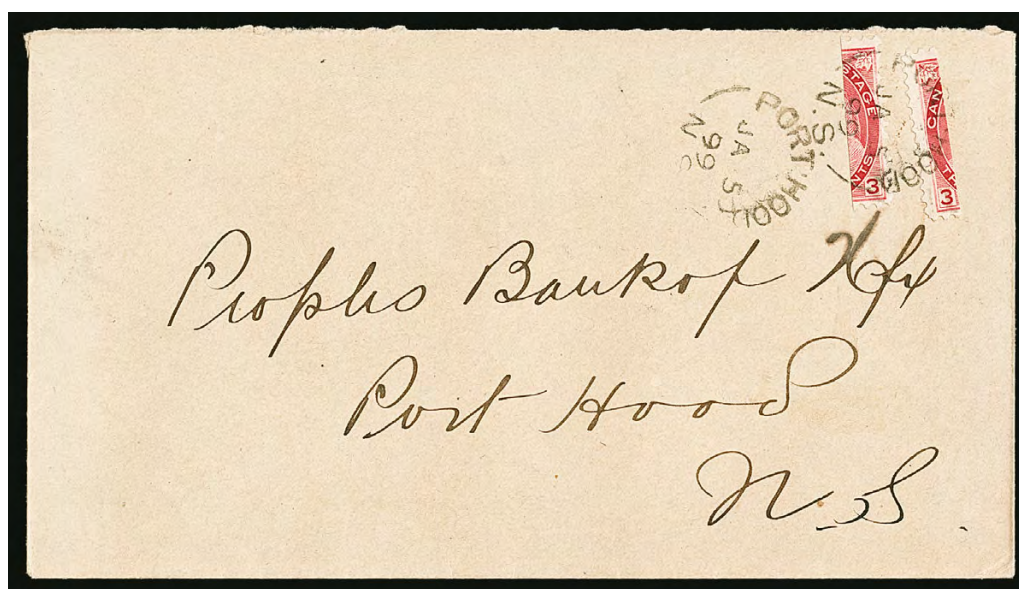

1269

- 1269 ☒ **1899, 1(c) on 3c Carmine, Port Hood Provisional (88B; SG 169).** Two, left and right portions of the stamp, tied by Port Hood, Jan. 5, 1899 circular datestamp on local cover VERY FINE. A RARE USE OF THE PORT HOOD PROVISIONAL, USING TWO ONE-CENT PORTIONS TO MAKE UP THE TWO-CENT RATE.

The usual method of using Port Hood Provisionals was to surcharge "1" on $\frac{1}{3}$ of the 3c stamp for the One Cent rate and surcharge "2" on $\frac{2}{3}$ of the 3c stamp for the Two Cent rate. The use of two 1c surcharges to make up the Two Cent rate is most unusual.

Ex Dale-Lichtenstein. Signed Stanley Gibbons and with 1971 P.F. certificate. Catalogue values are for one 1c on cover. SG £3,500. Unitrade C\$10,000.00 7,750.00

KING EDWARD VII



1270EX



1271

- 1270 E **1903, 1c King Edward VII, Plate Essay (89E).** Two in blocks of four, one in Rose and one in Black, gummed, large margins, natural gum creases, tiny thin speck on one Rose, otherwise Very Fine and scarce.....(Photo Ex) E. 750-100
- 1271 ★田 **1903, 1c Green, Imperforate (89a).** Without gum as issued, block of four, deep color, Very Fine, signed Sloane, catalogue value as two pairs, Unitrade C\$1,800.00.... 1,450.00



1272

- 1272 ★★田 **1903, 7c Olive Bister (92).** Mint N.H. top imprint and plate No. 2 block of fifteen, fresh color, two right stamps on the top row with minor gum skip

FINE-VERY FINE. AN IMPRESSIVE PLATE BLOCK MULTIPLE OF THE 1903 7-CENT KING EDWARD VII.

Scott Retail as fifteen singles.....
..... 9,750.00

- 1273 ★田 **1904, 20c Olive Green (94).** Block of four, top stamps h.r., bottom stamps Mint N.H., rich color, Fine-Very Fine, Scott Retail as singles..... 5,600.00



1273

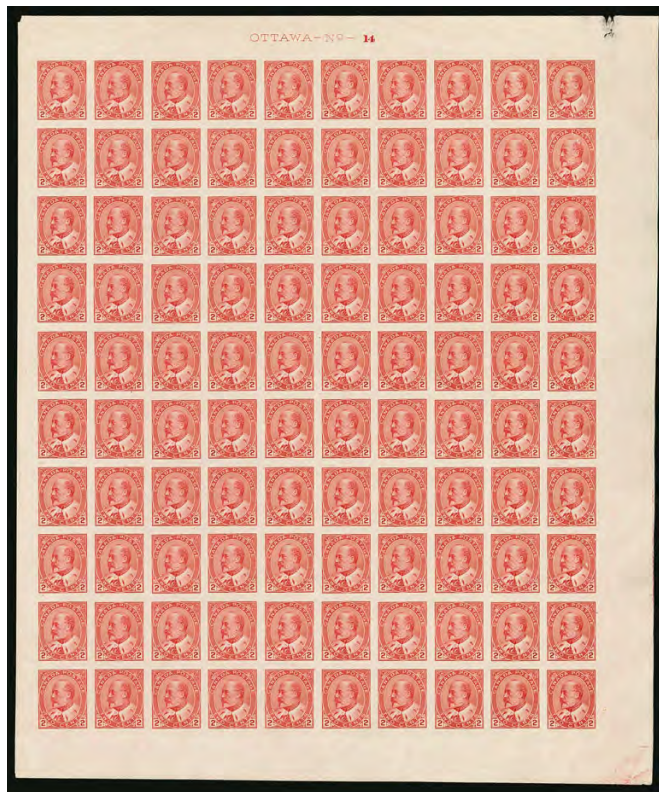

1274

1274°★★田 1903-08, 2c Carmine, Imperforate, Type II (90A). Full sheet of 100, with "Ottawa No 14" in top sheet margin, quite fresh, all stamps Mint N.H., small hinge mark in the left sheet margin only, small selvage fault at top right and a tiny margin tear at left

VERY FINE. A RARE COMPLETE SHEET OF THE TWO-CENT KING EDWARD VII IMPERFORATE.

Catalogue values are as 50 pairs.
Unitrade C\$6,000.00 5,000.00



1275EX



1276EX

1275 ★★田 1908, ½c-20c Tercentenary (96-103). Mint N.H. blocks of four, especially bright and fresh
FINE-VERY FINE. A PRISTINE MINT NEVER-HINGED SET OF BLOCKS OF THE 1908 TERCENTENARY ISSUE.
Scott Retail as singles(Photo Ex) 9,916.00

KING GEORGE V

1276 ★田 1911-25, 1c-\$1.00 Admirals (104-122). Blocks of four, several stamps (and some full blocks) Mint N.H., bright colors throughout, individual stamp centering ranges from Fine to Extremely Fine Gem, with some choice Mint N.H. stamps to be found, overall a Very Fine and desirable set of blocks of the Admiral issue, Scott Retail as singles....(Photo Ex) 7,500.00



- 1277 E **1913, 3c Admiral, Reversed Print Essays (108E).** Blocks of ten in red and green, without gum as produced, fresh and Very Fine, these were made by Dr. Eckerlin in Germany as he was attempting to sell his printing process to the American Bank Note Company (Photo Ex) E. 500-750
- 1278 ★田 **1925, 50c Black Brown, Dry Printing (120).** Block of six, top stamps h.r., bottom stamps Mint N.H., excellent centering, fresh color, Very Fine-Extremely Fine, C\$1,440.00 840.00
- 1279°★★田 **1922, 2c Green Coil, Perf 8, Block of Four (128a).** Twenty such blocks in a part sheet of 80, Mint N.H. except hinged in the top selvage, bright and fresh, horizontal crease between eight and ninth rows, Very Fine, cataloged as twenty blocks of four, Unitrade C\$2,400.00 *Not illustrated* 2,000.00
- 1280 ★田 **1924, 3c Carmine, Imperforate (138).** Bottom imprint and plate no. 128 block of twelve, with full Type. D lathework, vibrant color, Very Fine, Unitrade value for a plate block of eight C\$ 750.00
- 1281 ★★田 **1926, 2c on 3c Carmine (139).** Mint N.H. top imprint and plate no. 116 block of eight, bright color, Very Fine, Unitrade C\$1,500.00 950.00
- 1282 ★★ **1927, 1c-12c Confederation, Imperforate Pairs (141a-145a).** Horizontal pairs, each with sheet margin at left or right, Mint N.H., Extremely Fine, Unitrade C\$1,200.00 (Photo Ex) 900.00



1283EX



1284EX



1285EX



1286EX



1287EX



1288EX



1289EX



1292EX



1294EX



1291EX



1293EX

- 1283 ★ **1927, 1c-12c Confederation, Horizontal Pairs, Imperforate Vertically (141b-145b, E3b).** Includes the Special Delivery, lightly hinged except 12c Mint N.H., bright and fresh, Very Fine, Unitrade C\$1,330.00(Photo Ex) 870.00
- 1284 ★★田 **1927, 1c-12c Confederation, Vertical Pairs, Imperforate Horizontally (141c-145c, E3c).** Includes the Special Delivery, Mint N.H. blocks of four, four value with selvage, bright colors, Very Fine, Unitrade C\$2,900.00.....(Photo Ex) 2,350.00
- 1285 ★★ **1927, 5c-20c Historical Issue, Imperforate Pairs (146a-148a).** Mint N.H., wide margins, 12c and 20c with bottom margin showing partial arrow, wonderfully fresh, Extremely Fine, Unitrade C\$720.00.....(Photo Ex) 540.00
- 1286 ★★ **1927, 5c-20c Historical Issue, Vertical Pairs, Imperforate Horizontally (146c-148c).** Mint N.H., well-centered, bright colors, Very Fine, Unitrade C\$720.00(Photo Ex) 540.00
- 1287 P **1928-29, 1c-\$1.00 King George V "Scroll" Issue, Plate Proofs on Ribbed India (149P-159P).** 10c-\$1.00 with bottom sheet margin, large margins, intense colors, Extremely Fine, a rarely offered set of proofs of the King George V "Scroll" Issue, Unitrade value..(Photo Ex) C\$ 2,500.00
- 1288 ★★ **1928-29, 1c-\$1.00 George V "Scroll" Issue, Imperforate (149b-159a).** Horizontal pairs, Mint N.H. except 20c with just the barest trace of gum disturbance, large margins, rich colors on bright paper, Very Fine set of imperforate pairs, Unitrade C\$5,087.50.....(Photo Ex) 3,890.00
- 1289 ★★ **1928-29, 1c-8c King George V "Scroll" Issue, Imperforate (149b-154a).** Mint N.H. horizontal pairs, bright and fresh, Very Fine, Unitrade C\$1,237.50(Photo Ex) 930.00



1290EX

- 1290 ★★田 **1928, 1c Orange, 2c Green, 5c Deep Violet, Imperforate Tête-Bêche Blocks of Four (Unitrade 149civ, 150civ, 153civ).** Mint N.H. set of the three values that come tête-bêche, with 4.5mm gutter vertically and horizontally, large margins, brilliant colors
VERY FINE. A HANDSOME SET OF IMPERFORATE TÊTE-BÊCHE BLOCKS.
Unitrade value(Photo Ex) C\$ 4,500.00
- 1291 ★★ **1928-29, 1c-\$1.00 King George V "Scroll" Issue, Horizontal Pairs, Imperforate Vertically (149d-159b).** Mint N.H., all but the 50c with left or right sheet margin, fresh colors, Fine to mostly Very Fine, Unitrade as Very Fine C\$5,325.00 4,000.00
- 1292 ★★ **1928-29, 1c-8c King George V "Scroll" Issue, Horizontal Pairs, Imperforate Vertically (149d-154b).** Mint N.H., rich colors, Very Fine, Unitrade C\$1,350.00 .(Photo Ex) 960.00
- 1293 ★ **1928-29, 1c-\$1.00 King George V "Scroll" Issue, Vertical Pairs, Imperforate Horizontally (149e-154c).** Lightly hinged, 10c-\$1.00 with sheet selvage, rich colors, fresh and Very Fine, Unitrade C\$3,550.00(Photo Ex) 2,785.00
- 1294 ★★ **1928-29, 1c-8c King George V "Scroll" Issue, Vertical Pairs, Imperforate Vertically (149e-154c).** Mint N.H., vibrant colors throughout, Very Fine and choice, Unitrade C\$1,350.00(Photo Ex) 930.00



1295



1296



1297



1298

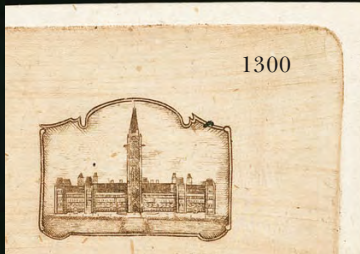

1300



1299



1301



1302



1305



1303



1306



1307



1304

- 1295 ★★田 **1928, 1c Orange, Booklet Pane of Six, Imperforate, Tête-Bêche (149c).** Two imperforate panes of six arranged tête-bêche, with vertical gutter, lightly hinged, bright color, Extremely Fine, a scarce and unusual booklet pane variety 1,000.00
- 1296 ★田 **1928, 5c Deep Violet, Booklet Pane of Six, Imperforate, Tête-Bêche (153c).** Two imperforate panes of six arranged tête-bêche, with vertical gutter, lightly hinged, wonderfully fresh, Extremely Fine, a scarce and unusual booklet pane variety 1,000.00
- 1297 ★田 **1929, 20c Dark Carmine (157).** Top imprint and plate no. 3 block of six, exceptionally well-centered, deep color, lightly hinged in the selvage, stamps all Mint N.H., Extremely Fine, Unitrade C\$750.00 500.00
- 1298 ★★ **1929, 50c Bluenose, Imperforate (158a).** Mint N.H. vertical pair, large margins, rich color, Very Fine, Unitrade C\$1,500.00 1,150.00
- 1299 ★ **1929, 50c Bluenose, Horizontal Pair, Imperforate Vertically (158b).** Selvage at right, faintly hinged, deep color, Very Fine and choice, Unitrade C\$1,000.00 800.00
- 1300 E **1929, \$1.00 Parliament, Vignette Essay (159E).** Design nearly identical to the issued vignette, printed on colored wove and die sunk on 61 x 44mm paper, Very Fine, an interesting essay E. 200-300
- 1301 P **1929, \$1.00 Parliament, Unhardened Large Die Proof on India (159P).** Die sunk on 162 x 149mm card, wonderfully fresh color, Very Fine and choice, approximately ten examples exist E. 750-1,000
- 1302 ★ **1929, \$1.00 Parliament, Imperforate (159a).** Horizontal pair with sheet margin at bottom, lightly hinged, large margins and fresh color, Extremely Fine, about 250 pairs printed, Unitrade C\$900.00 725.00
- 1303 ★★ **1929, \$1.00 Parliament, Horizontal Pair, Imperforate Vertically (159b).** Mint N.H., bright and fresh, Extremely Fine, about 250 pairs printed, Unitrade C\$1,350.00 1,050.00
- 1304 ★★ **1929, \$1.00 Parliament, Vertical Pair, Imperforate Horizontally (159c).** Mint N.H., wide margins, fresh color, Very Fine, about 250 pairs printed, Unitrade C\$1,350.00. 1,050.00
- 1305 E **1930-31, 10c Library of Parliament, Hardened Vignette Essay on India (173E).** Die sunk on 181 x 170mm card, design printed in black and closely resembling the issued stamp, with "Canada-B-22, Canadian Bank Note Company, Limited" inscription at bottom, card with minor corner crease at far top left, Very Fine and choice, unlisted on *BNA Proofs — Proofs & Essays of Canada and its Provinces* E. 500-750
- 1306 (★) **1930-31, 10c Library of Parliament, Imperforate (173a).** Horizontal pair, unused (no gum), large margins, Very Fine and rare, about 50 pairs known, signed Bloch, catalogued as original gum 1,600.00
- 1307 ★★ **1930, 20c Harvesting Wheat, Imperforate (175a).** Mint N.H. horizontal pair with sheet margin at left, extraordinarily bright and fresh, Extremely Fine, only 75 pairs were made, Unitrade C\$2,500.00 C\$ 1,300.00



1308EX

- 1308 ★★ **1932, 1c-8c King George V Medallion, Imperforate (195c-200a).** Mint N.H. horizontal pairs, large margins, bright color, Very Fine and choice, Unitrade C\$4,200.00 (Photo Ex) 2,160.00



1309



1310

- 1309 ★★田 1933, 20c Grain Exhibition, Imperforate (203a). Mint N.H. block of four, large margins, rich color, Very Fine, few blocks exist today, as only 75 pairs were produced, Unitrade C\$3,200.00..... 1,900.00
- 1310 ★ 1934, 3c Cartier, Imperforate (208a). Horizontal pair, lightly hinged, large margins, fresh color, certificate notes small crease (actually a trivial gum wrinkle), otherwise Very Fine, with 2003 P.F. certificate, Unitrade C\$800.00 625.00



1311EX

- 1311 P 1935, 1c-13c Silver Jubilee, Plate Proof on India (211P-216P). Blocks of eight, 1c-10c with vertical gutter in middle, 13c normal block (this value does not exist with gutter), large margins, brilliantly fresh
- EXTREMELY FINE. A HANDSOME SET OF PLATE PROOF GUTTER BLOCKS. ONLY SIXTEEN SUCH SETS ARE POSSIBLE.
- Unitrade value as singles(Photo Ex) C\$ 6,000.00



1312EX

- 1312 田 1935, 1c Green, 2c Brown, Plate Proof on India (211P, 212P). Top right corner blocks of twelve, with part of imprint and plate no. 1, mounted on card, Extremely Fine, it is believed only two of each such plate blocks exist, Unitrade value as singles(Photo Ex) C\$ 1,800.00

- 1313 P **1935, 1c-\$1.00 King George V Pictorial, Plate Proofs on India (217P-227P).** 1c-8c horizontal pairs with **part imprint** in the bottom margin, 10c-\$1.00 in vertical pairs with sheet margin at left, mounted on card, large margins, bright colors

EXTREMELY FINE. AN ESPECIALLY HANDSOME AND DESIRABLE SET OF PLATE PROOF PAIRS.

Unitrade value as two sets of single proofs
.....(Photo Ex) C\$ 3,600.00

1313EX

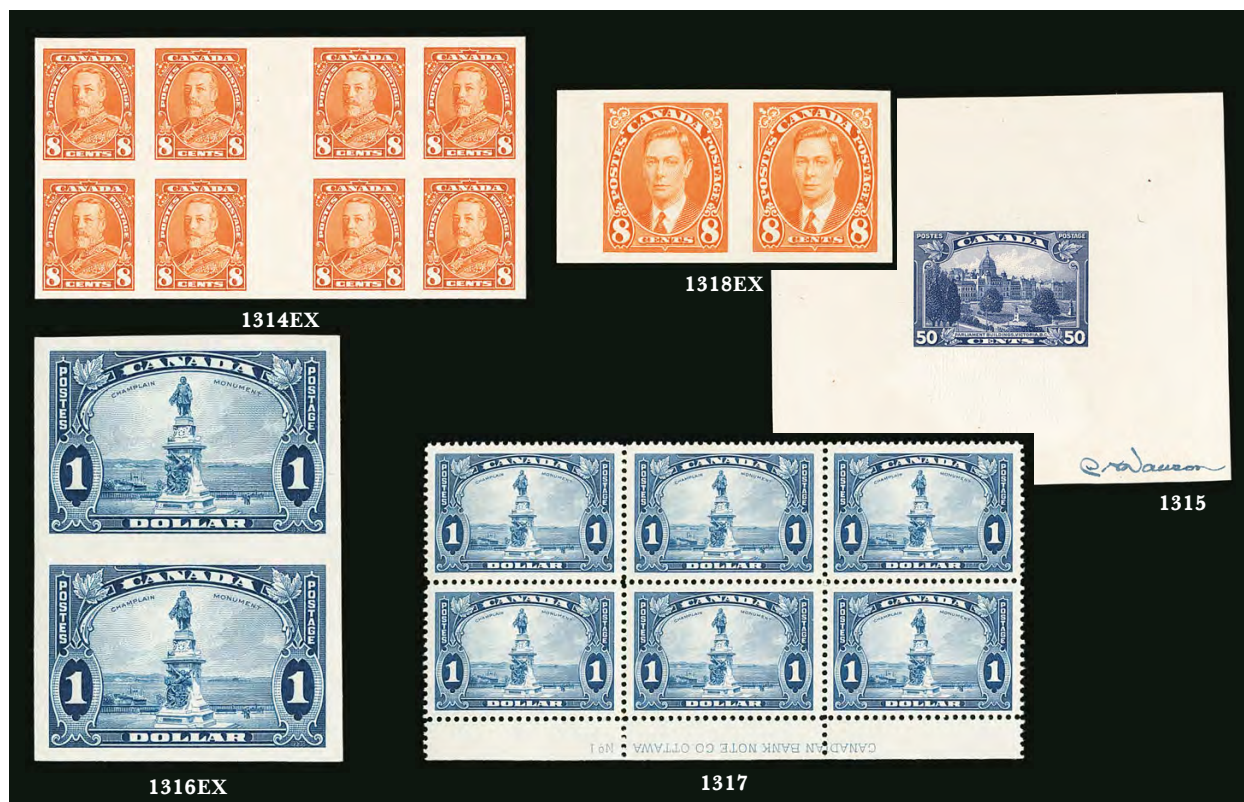

- 1314 P **1935, 1c-8c King George V, Plate Proofs on India (217P-222P).** Blocks of eight with vertical gutter, mounted on card, large margins, bright colors, 4c with India paper wrinkle mostly in gutter, Very Fine, a lovely well matched set of proof gutter blocks, Unitrade value as singles.....(Photo Ex) C\$ 4,800.00
- 1315 P **1935, 50c Parliament Buildings, Unhardened Large Die Proof on India (226P).** Printed in dark blue and affixed to card measuring 86 x 73mm, signed at bottom right by Dawson in blue ink, slight water damage below vignette and not affecting design, otherwise Very Fine, no more than a **few exist** as *BNA Proofs — Proofs & Essays of Canada and its Provinces* records only one example E. 750-1,000
- 1316 ★ **1935, 1c-\$1.00 King George V Pictorial, Imperforate (217c-227a).** Vertical pairs, very lightly hinged, large margins, Very Fine, Unitrade C\$2,800.00(Photo Ex) 2,100.00
- 1317 ★★ **1935, \$1.00 Champlain (227).** Mint N.H. bottom imprint and plate no. 1 (inverted) block of six, outstanding centering, brilliantly fresh, trivial gum skip, Extremely Fine, Unitrade C\$900.00 600.00
- 1318 ★★ **1937, 1c-8c King George VI, Imperforate (231c-236a).** Mint N.H. horizontal pairs, large margins including two with sheet margins, proof-like colors, Very Fine and choice, only 100 pairs produced, Unitrade C\$3,600.00(Photo Ex) 2,700.00



- 1319 ★★田 1937, 1c-8c King George VI, Imperforate (231c-236a).
Mint N.H. blocks of four, large even margins, vibrant
colors on bright paper

EXTREMELY FINE. A BEAUTIFUL NEVER-HINGED SET OF
IMPERFORATE BLOCKS OF THE 1937 KING GEORGE VI
ISSUE.

Only 100 pairs were produced. Catalogue values as two
sets of pairs. Unitrade C\$7,200.00 ... (Photo Ex) 5,400.00

1319EX



1320



1321

- 1320 E 1930s Arch and Parliament Building, Hardened Vignette Essay on India. Die sunk on 150 x 227mm card, design printed in black and showing view of Parliament Building through the Arch, with "B8 Canada, American Bank Note Co. N.Y." inscription at bottom, Extremely Fine, unlisted on *BNA Proofs — Proofs & Essays of Canada and its Provinces* E. 400-500
- 1321 P 1938, 10c Memorial Chamber, Hardened Large Die Proof on India (241P). Printed in Brown Carmine and die sunk on 228 x 152mm card, with "XG-675, Canadian Bank Note Company, Limited" inscription at bottom, exceptionally fresh, Extremely Fine, only four examples known according to *BNA Proofs — Proofs & Essays of Canada and its Provinces*....
..... E. 750-1,000

- 1322 ★★ 1938, 10c-\$1.00 Pictorial Issue, Imperforate (241b-245a). Includes both shades of the 10c in Mint N.H. pairs (10c horizontal, others vertical), large margins, vibrant colors, \$1.00 with slightly streaky gum
VERY FINE AND CHOICE. A HANDSOME SET OF IMPERFORATE PAIRS OF THE 1938 PICTORIAL ISSUE.
Only 75 pairs produced. Unitrade C\$7,125.00.....
..... (Photo Ex) 4,800.00



1322EX



- 1323 ★★ 1938, 10c Dark Carmine, Memorial Chamber, Imperforate (241b). Mint N.H. horizontal pair with sheet margin at left, large margins, fresh and Extremely Fine, only 75 pairs printed, Unitrade C\$1,125.00 750.00
- 1324 ★★ 1939, 1c-3c Royal Visit, Imperforate (246a-248a). Mint N.H. pairs, all with large sheet margin on one side, exceedingly fresh, Extremely Fine, a particularly desirable set of these scarce imperforates, only 100 pairs produced, Unitrade C\$3,150.00 (Photo Ex) 2,400.00
- 1325 ★★ 1939, 1c-3c Royal Visit, Imperforate (246a-248a). Mint N.H. pairs (each with trivial finger-print on gum), wide margins, Very Fine, Unitrade C\$3,150.00 (Photo Ex) 2,400.00
- 1326 ★ 1942-43, 1c- \$1.00 War Effort, Imperforate (249d-262a). Horizontal pairs, eight values with sheet margins including the top five values, lightly hinged, 10c with disturbed gum, bright colors
 VERY FINE. AN ATTRACTIVE SET OF IMPERFORATE PAIRS OF THE 1942-43 WAR ISSUE.
 No more than 50 sets can exist. Unitrade C\$7,000.00 (Photo Ex) 5,250.00
- 1327 ★★ 1942, 10c Parliament Building, Imperforate (257a). Mint N.H. top right corner sheet margin horizontal pair, deep rich color, Extremely Fine, only 75 pairs printed, Unitrade C\$900.00 ... 675.00
- 1328 ★★ 1971, 8c Library of Parliament, Imperforate (550a). Mint N.H. vertical strip of three, large margins, bold color, Extremely Fine, catalogue values as pair, Unitrade C\$750.00 600.00
- 1329 1977-79, 12c, 14c, 17c Parliament Building, Varieties (715, 729-730, 806). 20 items mounted on pages, incl. listed and unlisted varieties such as imperforate, imperforate between, printed on gum side, double and misperfs, and smudges, mostly Very Fine, an interesting group *Not illustrated* E. 400-500

AIR POST AND BACK-OF-BOOK ISSUES



- 1330 ★ 1928, 5c Brown Olive, Air Post, Imperforate and Part Perforated (C1a, C1b, C1c). Imperforate horizontal pair, horizontal pair, imperforate vertically, and vertical pair, imperforate horizontally, latter no gum, other two lightly hinged, Very Fine, Unitrade C\$1,050.00.....(Photo Ex) 725.00
- 1331 ★田 1928, 5c Brown Olive, Air Post, Imperforate (C1a). Block of four with sheet margin at right, mild h.r., large margins, rich color, Extremely Fine, Unitrade C\$700.00.... 700.00
- 1332 ★★田 1930, 5c Olive Brown, Air Post (C2). Mint N.H. left margin inverted plate no. 1 block of six, deep color, fresh and Fine-Very Fine, this is the only plate number and the only plate block format that exists on this stamp..... 1,100.00
- 1333 ★田 1932, 6c on 5c Brown, Air Post, Pair, One Without Surcharge (C3d). Block of four with selvage at left, lightly hinged in the selvage and on top right stamp, other three stamps (including bottom error pair) Mint N.H., strong rich color, Fine, a rare error block, signed Kessler and with 1982 B.P.A. certificate, Unitrade C\$2,250.00 2,300.00
- 1334 ★★ 1935, 6c Red Brown, Air Post, Imperforate (C5b). Mint N.H. vertical pair, large margins, exceptionally fresh, Very Fine and choice, Unitrade C\$1,200.00 900.00
- 1335 ★ 1942, 6c Deep Blue, Air Post, Imperforate (C7a). Vertical pair with sheet margin at right, lightly hinged, large margins, bright color, Extremely Fine, signed Kessler, only 50 pairs produced, Unitrade C\$800.00 650.00

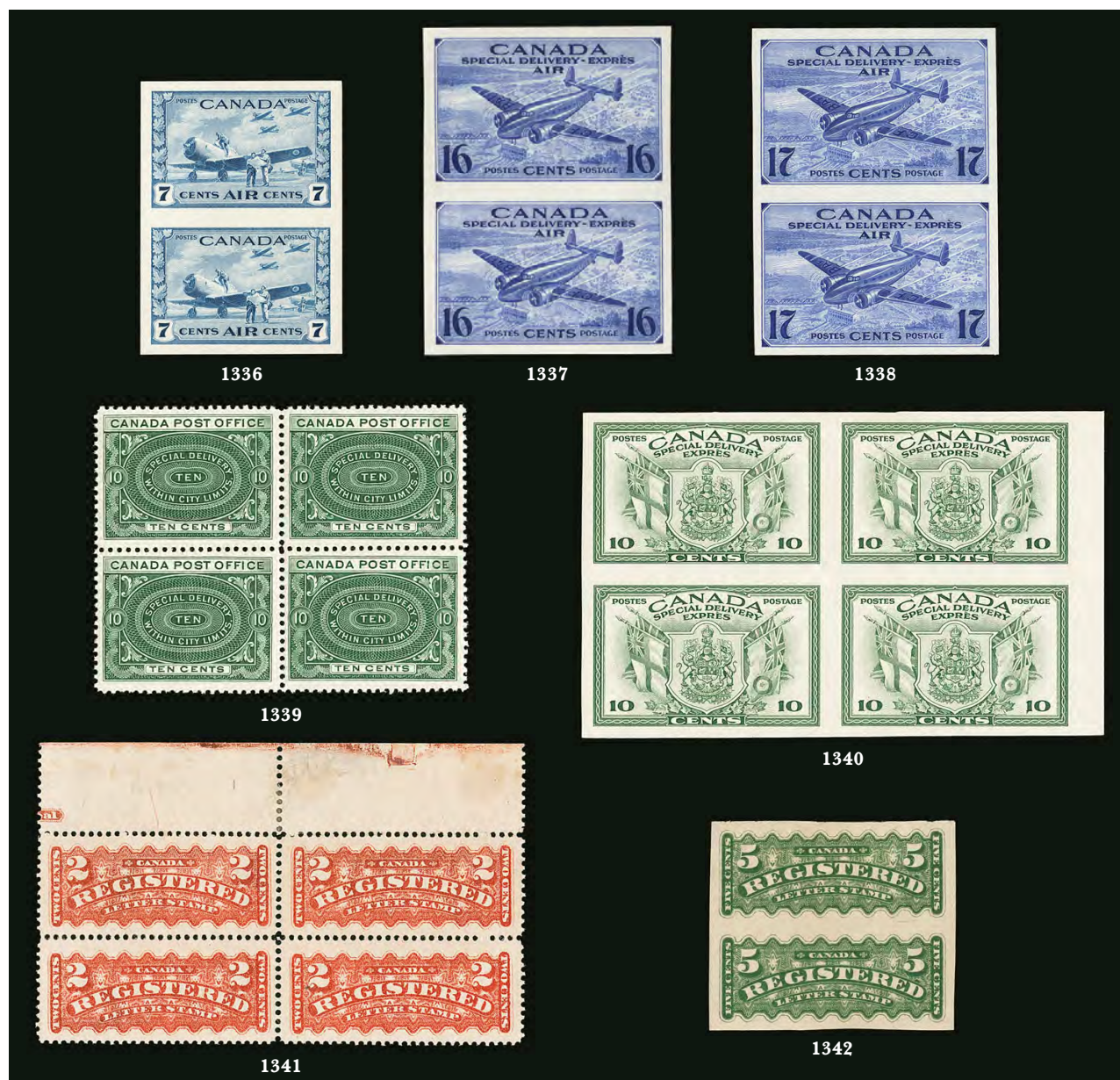

- 1336 ★★ 1943, 7c Deep Blue, Air Post, Imperforate (C8a). Mint N.H. vertical pair, large even margins, bright color, trivial small gum bend, Very Fine, Unitrade C\$1,200.00. 1,000.00
- 1337 ★ 1942, 16c Bright Ultramarine, Air Post Special Delivery, Imperforate (CE1a). Vertical pair, just a faint trace of hinging, large margins, Very Fine, only 75 pairs produced, Unitrade C\$800.00 700.00
- 1338 ★★ 1943, 17c Bright Ultramarine, Air Post Special Delivery, Imperforate (CE2a). Mint N.H. vertical pair, large margins, wonderfully bright and fresh, Very Fine, only 75 pairs produced, Unitrade C\$1,200.00..... 1,100.00
- 1339 ★★田 1898, 10c Green, Special Delivery (E1a). Mint N.H. block of four, deep color, Very Fine, Unitrade C\$2,400.00 1,200.00
- 1340 ★田 1942, 10c Green, Special Delivery, Imperforate (E10a). Block of four with sheet margin at right, top lightly hinged, bottom pair Mint N.H., large margins, Very Fine and choice, few blocks exist, as only 75 pairs were produced, each with owner's handstamp on gum, Unitrade C\$2,400.00 1,600.00
- 1341 ★田 1888, 2c Rose Carmine, Registration (F1b). Block of four with selvage at top, showing a small portion of the imprint, original gum, well-centered, wide margins, Very Fine, catalogue values are as singles, Unitrade C\$2,000.00 1,360.00
- 1342 ★ 1875, 5c Dark Green, Registration, Imperforate (F2c). Vertical pair, original gum that is slightly brownish, large margins, strong color, Very Fine, Unitrade C\$1,500.00... 1,200.00



- 1343 ☒ **1875-88, 5c Dark Green, Registered (F2; SG R6).** Used with **1c Orange, 3c Red** (both perforated $11\frac{1}{2} \times 12$) and **6c Yellow Brown (35d, 37e, 39; SG 90, 95, 98)**, all tied by cork cancels with corresponding "Seaforth, Ont., Canada JA 27 81" circular datestamp on registered cover **to London, England**, curved Registered with crown handstamp (tying Registered and 1c stamps), Hamilton oval transit and arrival backstamps, cover with some aesthetic repairs at top and minor faults, Fine and scarce, ex Harrison..... E. 400-500
- 1344 ☒ **1875-88, 5c Dark Green, Registered (F2; SG R6).** Used with **5c Gray (42; SG 106)**, tied by large oval "R" handstamp on 1891 registered House of Commons (seal on backflap) cover **to Marbonne, France**, originally sent from House of Commons with "Registered Ottawa Free" boxed handstamp (partially under stamps) but returned for lack of postage which was necessary for foreign destinations, couple wax seal stains, otherwise Fine and scarce use, ex Harrison..... E. 300-400
- 1345 ☒ **1875-88, 5c Yellow Green, Registered (F2b; SG R5).** Used with **5c Slate Green (38; SG 97)**, tied by **Ottawa Crown in circle** cancel on registered cover **to Hamburg, Germany**, Ottawa Aug. 9, 1882 departure datestamp, straight-line "Registered" handstamp, Hamburg arrival backstamp, 5c Registry stamp with crease from position over edge of cover, otherwise Fine, ex Harrison..... E. 400-500
- 1346 ★▣ **1876, 8c Blue, Registration (F3).** Block of four, typical streaky original gum, well-centered, rich color on fresh white paper, top right stamp with small crease, otherwise a Very Fine and handsome block, catalogue values are as singles, Unitrade C\$3,600.00 2,400.00
- 1347 ★▣ **1915, 5c Blue, War Tax, with "Inland Revenue" (Unitrade MR2Bi).** Block of four, top stamps lightly hinged, bottom stamps Mint N.H., deep color, Fine-Very Fine, Unitrade C\$1,000.00 as Fine and \$3,000.00 as Very Fine..... E. 300-400



- 1348 (★)田 1915, 20c Olive Green, War Tax (Unitrade MR2C). Bottom imprint and plate no. 3 block of six, unused (regummed), well-centered, rich color, Very Fine, a rare plate block, Unitrade value as six singles C\$ 1,080.00
- 1349 ★★田 1928, 5c Brown Olive, Air Post, Perforated “O.H.M.S.” (OC1). Mint N.H. top imprint and plate no. 2 block of six, uncommonly well-centered, rich color, small offset on gum in selvage just barely shows through, Very Fine and choice, a very scarce plate block..... E. 200-300
- 1350 1935, 6c Red Brown, Air Post, Perforated “OHMS”, Pair, One Without Perfin (OC5 var). Vertical pair with selvage at bottom, top stamp with perf initials, bottom stamp without, lightly cancelled, fresh color, Very Fine, the first such error pair we have seen.... E. 300-400
- 1351 ★★田 1949-50, 50c Dark Blue Green, “O.H.M.S.” Official (O9). Mint N.H. bottom right imprint and plate no. 1 block of four, exceptional centering, rich color, a couple perf separations at top, Extremely Fine, Unitrade C\$2,400.00 1,400.00
- 1352 ★★田 1949-50, \$1.00 “O.H.M.S.” Official (O10). Mint N.H. bottom left imprint and plate no. 1 block of four, choice centering, bright and fresh, Extremely Fine, Unitrade C\$800.00 550.00
- 1353 ★★田 1950, \$1.00 Ferry, “G” Official (O25). Mint N.H. matched set of plate no. 1 blocks of four, in all four positions, all exceedingly well-centered and fresh, Extremely Fine, Unitrade C\$4,000.00.....(Photo Ex) 2,240.00

THE PROFESSOR SHAUL LADANY COLLECTION
OF CANADIAN TELEGRAPH AND TELEPHONE STAMPS



- 1354 ★ **British Columbia Telephone Company, 1910, Green Series A, Watermarked (van Dam BCT3a).** Serial no. A149, h.r., clear watermark, fresh color, Very Fine and rare..... C\$ 1,350.00
- 1355 ★ **British Columbia Telephone Company, 1936 Brown Red Series BB, Horizontal Pair, Imperforate Vertically, Watermarked (van Dam BCT31b).** Serial no. BB35, clear watermark, bright fresh color, Very Fine, a rare imperforate between pair which is listed but unpriced in van Dam E. 500-750
- 1356 ★田 **British Columbia Telephone Company, 1940, \$1.00 Red Brown, Vertical Pair, Imperforate Horizontally (van Dam BCT132a).** Pane of six without tab containing **two error pairs**, serial no. F59, fresh color, Extremely Fine, catalogued as two pairs with no premium for pane format C\$ 600.00
- 1357 ★田 **Manitoba Government Telephone Franks, 1911, 5c Brown Lilac, 25c Green (van Dam MT7c-MT8c).** Each in complete pane of sixteen with tab at top, without gum as issued, fresh and Very Fine, the van Dam catalogue indicates only **two known** of the 5c and this is the **unique** example of the 25c(Photo Ex) 800.00
- 1358 ★ **Saskatchewan Telephone Company, 25c Rose (van Dam ST3).** Serial no. 51, without gum as issued, with "9" added in manuscript to the printed "190", s.e. at right as always, couple of creases, Very Fine appearance, only 4-5 examples have been recorded (van Dam records three) E. 400-500
- 1359 ★ **Canadian Provinces Telephone Company Impressive Balance.** With Alberta, Manitoba, Saskatchewan incl. No. ST12b-ST13b unexploded booklet, but the most extensive part is the British Columbia which is far more complete than often seen with the exception of the early rarities but does incl. No. BCT1 and over 30 of the 1909-47 undated series, later Small Telephone Franks complete to 1960 with many additional panes and booklet covers, plus nine Telephone company imprint covers from 1890s-1900s, the catalogue value of the stamps alone exceeds C\$20,000.00, mostly Fine or better, an impressive balance of this often under-appreciated collecting area.....*Not illustrated* E. 3,000-4,000
- 1360 ★★田 **Canadian Pacific Railways, 1935, Black, Booklet (van Dam TCP48).** Unexploded booklet complete with five panes of four with interleaving between, Mint N.H., Very Fine and rare, catalogued as singles C\$ 5,000.00
- 1361 ★ **1887-1936 Canadian Pacific Railways Telegraph Collection (van Dam TCP1-TCP49).** Mounted on pages, **complete set** of singles (without variations of watermarks) plus a few in complete panes of four with tab, a few without gum and a large number Mint N.H., also with **ten** incomplete booklets from 1895-1936, some near complete and missing one pane to others with only a couple stamps, a few with interleaving stuck to pane, the catalogue value alone exceeds C\$12,000.00 as singles, mostly Fine-Very Fine overall, a rarely offered complete set...*Not illustrated* E. 2,000-3,000
- 1362 ★ **1890-1920 Great North Western Telegraph Company Collection (van Dam TGN1-TGN31).** Mounted on pages, **complete set** of singles with another set in blocks of four (no tabs) from 1900-1920 as well as 1891 and 1899, original gum, also two incomplete booklets from 1905 and 1908, the catalogue value alone exceeds C\$5,300.00 as singles, mostly Fine-Very Fine....*Not illustrated* E. 750-1,000

- 1363 ★ **Dominion De Forest Telegraph Company, 1906, Blue (van Dam TDF1).** Serial no. 128, part original gum, trivial corner crease and single perf thin at left

VERY FINE APPEARANCE. ONLY FIVE EXAMPLES HAVE BEEN RECORDED.

The van Dam catalogue states two known, but since the issuance of that catalogue, at least three others have been recorded including one with a severe corner fault.....
..... C\$ 7,500.00



1363



- 1364 ★ **1905-14 Canadian Northern Telegraph Company Selection (van Dam TNR2, TNR5, TNR7-TNR11).** Seven stamps, most lightly hinged or h.r. but 1908 Mint N.H., plus four telegraph cards, Very Fine and scarce(Photo Ex) C\$ 5,300.00
- 1365 ★ **Grand Trunk Pacific Railways, 1915, Black (van Dam TGT5).** Serial no. 77, h.r., fresh and Very Fine, the scarcest stamp of the Grand Trunk Pacific Railways franks C\$ 1,000.00
- 1366 ★ **1911-20 Grand Trunk Pacific Railways (van Dam TGT1-TGT4, TGT6-TGT10).** Complete with the exception of 1915, lightly hinged or h.r., also with four telegraph cards, 1911, 1913 and 1919 with small thin, otherwise Very Fine(Photo Ex) C\$ 5,325.00
- 1367 ★ **Canadian National Telegraphs, 1923, Green Unshaded (van Dam TCN4).** Serial no. 637, h.r., excellent centering, fresh color, Extremely Fine, the key value for this telegraph company.. C\$ 1,800.00
- 1368 ★ **1921-35 Canadian National Telegraphs (van Dam TCN1-TCN3, TCN5-TCN10).** Complete with the exception of 1923 unshaded frank, original gum with a couple Mint N.H., also incl. five panes (two with tabs), two incomplete booklets of 1929-30 and 1933-34 and 1929-30 with punctured "Specimen", stamps alone catalogue over C\$2,600.00, mostly Very Fine..Not illustrated E. 400-500
- 1369 ★田 **Bell Telephone Company, 1900, 10c-25c Panes (van Dam TBT2-TBT4).** Complete panes of five with selvage at left, without gum as issued, 15c with watermark, fresh and Very Fine.....
.....(Photo Ex) C\$ 1,645.00
- 1370 ★田 **Bell Telephone Company, 1901, 10c-25c Panes (van Dam TBT5-TBT7).** Complete panes of five with selvage at left, without gum as issued, 15c with minute thin, Very Fine.(Photo Ex) C\$ 1,505.00
- 1371 ★田 **Bell Telephone Company, 1905, 10c-25c Panes (van Dam TBT17-TBT19).** Complete panes of five with selvage at left, without gum as issued, 10c and 15c with watermark, Very Fine.....
.....(Photo Ex) C\$ 1,610.00



- 1372 ★ 田 **Bell Telephone Company, 1911, 5c Green, 25c Purple Brown, Booklet (van Dam TBT49, TBT52).** Unexploded booklet with ten panes of 5c and eight panes of 25c, without gum as issued, Extremely Fine and rare, catalogued as panes..... C\$ 4,320.00
- 1373 ★ **1900s-1959 Bell Telephone Company Collection (van Dam TBT1-TBT152).** Complete with the exception of a mere four stamps, with all the scarce early examples incl. No. TBT1 in Mint N.H. condition, in addition to the singles, there are ten panes of 20 with tabs and six incomplete booklets from 1930s-40s, the catalogue value alone exceeds C\$7,000.00, couple of small faults but mostly Fine-Very Fine, not often encountered this near completion...*Not illustrated* E. 1,000-1,500
- 1374 ★ 田 **King Telephone Company, Undated, 1c Red Brown on Lined Paper.** Natural s.e. at right and bottom, presumably without gum as issued, single stained perf at top left
FINE. A RARE AND UNLISTED TELEPHONE COMPANY FRANK OFFERED FOR THE FIRST TIME AT AUCTION. BELIEVED TO BE THE ONLY KNOWN EXAMPLE.
This stamp is briefly mentioned in Hiscock's *Telegraph & Telephone Stamps of the World Catalog* as "a single stamp of this company is reported by Jarrett (1929). Nothing more is known about it". The current owner, whose *American Philatelist* article from March 2016 accompanies, details his discovery of this item in a dealer's stock. This could prove to be one of the rarest Canadian Telephone stamps and a key item for the Canadian revenue collector. E. 1,000-1,500
- 1375 ☒ **Canadian Telegraph Postal History.** Over 70 covers from 1860-1960s plus some unused forms, wide range of companies with imprint, corner card and fully illustrated covers, incl. a few Small Queens and Jubilee Issue covers and even a few Provinces incl. Nova Scotia No. 4 on Nova Scotia Electric Telegraph Company corner card cover (faults), some small faults but mostly Fine or better*Not illustrated* E. 400-500

CAPE OF GOOD HOPE

- 1376 ☒ **1858, 1sh Yellow Green (6; SG 8).** Large margins to clear, removed and hinged onto cover addressed to Cradock, 1860 departure and arrival backstamps, stamp is Very Fine with no judgement of whether this originated on this cover..... E. 150-200
- 1377 ★ **1855, 1sh Dark Green (6a; SG 8b).** Square pair with sheet margin at bottom, other sides large, original gum, lightly hinged, deep rich color on fresh paper, Extremely Fine, a Gem pair, SG £900 as singles 1,000.00
- 1378 ★ **1863, 1p Dark Carmine (12; SG 18).** Square pair with sheet margin at top, other sides large, original gum, lovely deep color, Extremely Fine, signed Bolaffi, catalogued as singles, SG £650 .. 600.00
- 1379 ★ **1863, 1p Dark Carmine (12; SG 18).** Square pair, original gum, h.r., large margins, deep rich color and strong impression, Very Fine and choice, catalogued as singles, SG £650 600.00



- 1380 ★ **1863-64, 1sh Pale Emerald (15a; SG 21a).** Original gum, large margins all around, rich color and strong impression, Extremely Fine, with 1984 E. Diena certificate, SG £1,400 1,400.00
- 1381 **1853-64, 4p Triangle Study.** 32 stamps and three covers, incl. 1853 Issue on Bluish, 1855-58 Issue on White and 1863-64 De La Rue with various shades, some with faults, a few with large margins, mostly Fine-Very Fine *Not illustrated* E. 500-750
- 1382 ★ **1868 4p on 6p Violet (20; SG 27).** Original gum, lightly hinged, extraordinarily well-centered for this, fresh color, Very Fine, an elusive stamp that is especially challenging to find in this premium quality, SG £550 500.00
- 1383 ☒ **1896, 2½p Ultramarine (57; SG 63).** Tied by Cape Town 19.8.98 circular datestamp on cover to Windhoek (1.9.98 backstamp), Swakopmund transit backstamp, carried on the ship *Leutwein*, with ms. endorsement at top, a Very Fine ship use E. 200-300
- 1384 ▢ **Mafeking, 1900, 1p on ½p Vermilion (167; SG 6).** Block of nine, each row is position 4-6 in the horizontal setting, the right block of six with **comma omitted after "Mafeking"**, neat May 12, 1900 circular datestamps, Very Fine and choice, a striking multiple, ex Neal Allen, catalogued simply as nine normal used stamps, SG £720 765.00
- 1385 ★ **Mafeking, 1900, 1p Blue on Blue Laid, Major Goodyear (178; SG 17).** Original gum, lightly hinged, lovely fresh color, balanced margins, Very Fine and choice, a handsome example, signed A. Diena and Holcombe, SG £1,200 1,200.00
- 1386 ★ **Mafeking, 1900, 1p Blue on Blue Laid, Major Goodyear (178; SG 18).** Original gum, lightly hinged, deep color, well-centered, Very Fine, signed A. Diena, SG £1,200 1,200.00
- 1387 **Mafeking, 1900, 1p Blue on Blue Laid, Major Goodyear (178; SG 17).** Tied to small piece by "Mafeking C.G.H. MY 11, 1900" circular datestamp, Very Fine, signed A. Diena, SG £325 .. 425.00
- 1388 **Mafeking, 1900, 1p Blue on Blue Laid, Major Goodyear (178; SG 18).** Well-centered, fresh color, neat Mafeking May 11, 1900 circular datestamp, Very Fine and choice, signed A. Diena, SG £325 425.00
- 1389 **Mafeking, 1900, 1p Blue on Blue Laid, Major Goodyear (178; SG 17).** Horizontal pair, tied by well-struck "Mafeking C.G.H. MY 15, 1900" circular datestamps on small piece, fresh and Very Fine, signed A. Diena, catalogue values as singles, SG £650 850.00



- 1390 **CEYLON, 1859, 8p Brown (8; SG 7).** Large to full margins, deep rich color on fresh paper, Very Fine, a handsome example of this scarce stamp, with 1965 A. Diena certificate, SG £1,500.. 1,750.00



- 1391 ★ **CEYLON, 1924, 100r Brownish Gray, Break in Lines Below Left Scroll (SG 359e; Scott 246 var).** Very lightly hinged, rich color, the plate variety shows particularly well
VERY FINE. A RARE EXAMPLE OF THE 1924 100-RUPEE BROWNISH GRAY WITH BREAK IN LINES BELOW LEFT SCROLL.
With 1981 Diena certificate not noting the variety. SG value .
..... £ 4,750

1391

- 1392 ★★ **COOK ISLANDS, 1943-50, 2sh6p-£5 Arms, Inverted Watermark (124A-126C; SG 131w-136w).** Mint N.H., 5sh with rightside-up watermark, excellent centering, Very Fine, SG £513.....
.....(Photo Ex) 550.00
- 1393 ★★ **COOK ISLANDS, 1943-50, 2sh6p-£5 Arms, Inverted Watermark (124A-126C; SG 131w-136w).** Mint N.H. horizontal pairs, £1 with selvage at bottom, £5 with selvage at right, excellent centering, couple values with slight pencil indicating watermark orientation, Very Fine and choice, SG £1,100(Photo Ex) 1,100.00
- 1394 ★★ **COOK ISLANDS, 1950, £5 Dark Blue Arms, Inverted and Rightside-Up Watermark (SG 136, 136w).** Mint N.H., well-centered, one with small pencil mark on reverse, Very Fine and choice, SG value(Photo Ex) £ 700
- 1395 ★ **DOMINICA, 1879 4p Blue, Malformed “CE” in “PENCE” (7 var; SG 7a).** Position R.10/6, original gum, mild h.r., attractive color, Fine and rare, the 4p is the only value of the Queen Victoria heads with a plate variety listed in Stanley Gibbons, SG value £ 1,600
- 1396 ★ **FALKLAND ISLANDS, 1933, 5sh Yellow & Black, Centenary (74; SG 136).** Top right corner sheet example, lightly hinged, fresh color, couple tiny spots on Penguin’s chest, otherwise Very Fine, SG £950..... 950.00
- 1397 **FALKLAND ISLANDS, 1933, 5sh Yellow & Black, Centenary (74; SG 136).** Neatly cancelled by Port Stanley Code C (Heijtz Type PS.1b) dated 3.3.33, well-centered, exceedingly fresh, Very Fine, a handsome example of this stamp that is quite challenging to find genuinely used, with 2016 B.P.A. certificate, SG £1,500 1,500.00



- 1398 ★★ **FALKLAND ISLANDS, 1950, 10sh Black & Deep Reddish Orange on Thin Paper (SG 162c).** Mint N.H., well-centered, deep colors, Very Fine, an elusive color variety, SG value £ 650
- 1399 (★) **FIJI, 1871, 3p Black on Pink, Laid Paper (7; SG 6).** Position 19, unused (no gum), wide margins with full roulettes at top and right, sharp impression, insignificant corner crease at bottom right, Very Fine and scarce, SG £1,800 1,900.00

GERMAN EAST AFRICA—MAFIA ISLAND

- 1400 ★★ **1915, 2½h Brown, Blackish Lilac Overprint (NL9; SG M1(A)).** Mint N.H., rich color on pristine white paper, Very Fine and rare, with 1965 B.P.A. certificate, catalogue values as hinged, SG £1,000 1,200.00
- 1401 ★★ **1915, 15h Ultramarine, Black Overprint (NL12; SG M4(A)).** Mint N.H., excellent centering, fresh color, Extremely Fine, signed Bloch, catalogued as hinged, SG £600 675.00
- 1402 ★★ **1915, 30h Lake & Black, Black Overprint (NL14; SG M6(A)).** Mint N.H., well-centered, deep rich colors, Very Fine and choice, signed Bloch, catalogued as hinged, SG £1,000 1,100.00
- 1403 ★★ **1915, 4h Green, Deep Purple Overprint (NL19; SG M2(B)).** Mint N.H., excellent centering, strong overprint, Extremely Fine, signed Buhler, catalogued as hinged, SG £1,000 1,350.00
- 1404 ★★ **1915, 4h Green, Deep Purple Overprint (NL19; SG M2(B)).** Mint N.H., strong overprint, minute extraneous mark in left margin, otherwise Fine, signed Bloch, catalogued as hinged, SG £1,000 ... 1,350.00
- 1405 ★★ **1915, 7½h Carmine, Deep Purple Overprint (NL20; SG M3(B)).** Mint N.H., bright fresh color on pristine white paper, Very Fine, signed Buhler and with his 1968 certificate, catalogue values as hinged, SG £650 825.00
- 1406 ★★ **1915, 20h Orange & Black on Yellow, Deep Purple Overprint (NL22; SG M5(B)).** Mint N.H. with partial "Deuts" inscription in bottom selvage, bright colors, thin in bottom selvage of little significance, Very Fine, with photocopy of 1955 B.P.A. certificate as a block from which this came, catalogue values as hinged, SG £900 1,200.00



- 1407 ★★ 1915, 2½h Brown, Reddish Violet Overprint (NL25; SG M1(C)). Mint N.H., well-centered, fresh and Very Fine, catalogued as hinged, SG £225 300.00
- 1408 ★★田 1915, 2½h Brown, Reddish Violet Overprint (NL25; SG M1(C)). Block of four, three stamps lightly hinged, **bottom right stamp** Mint N.H., exceedingly bright and fresh, Fine-Very Fine, with 1969 B.P.A. certificate, catalogue values are as hinged singles, SG £900 1,200.00
- 1409 ★★ 1915, 20h Orange & Black on Yellow, Reddish Violet Overprint (NL29; SG M5(C)). Mint N.H. with partial “sch-Ost” inscription in bottom selvage, fresh color, lightly struck overprint, Extremely Fine, signed Bloch and with 1982 Friedl certificate, catalogued as hinged, SG £350 500.00
- 1410 ★★ 1915, 45h Purple & Black, Reddish Violet Overprint (NL31; SG M7(C)). Mint N.H., vibrant colors, light overprint, Very Fine, signed Bloch and with 1982 Friedl certificate, catalogued as hinged, SG £500 675.00
- 1411 ★ 1915, 24p Vermilion on Buff, O.H.B.M.S. Overprint (NL54; SG M21). Tropicalized original gum (as often seen), fresh color, Very Fine, SG £900 1,100.00
- 1412 ★ 1915, 12½p Brown, O.H.B.M.S. Overprint (NL55; SG M22). Small h.r., well-centered, fresh and Very Fine, SG £1,100 1,200.00
- 1413 (★) 1915, 25h Dull Green, 25h Gray, O.H.B.M.S. Overprint (NL56, NL59; SG M23, M26). Unused (no gum), well-centered, Dull Green with small tear and Gray with small stain in margin, Fine, catalogued with original gum, SG £2,200 (Photo Ex) 2,400.00
- 1414 ★ 1915, 50h Slate, O.H.B.M.S. Overprint (NL57; SG M24). Lightly hinged, light corner crease, Very Fine appearance, SG £1,100 1,200.00
- 1415 ★ 1915, 1r Lilac, O.H.B.M.S. Overprint (NL58; SG M25). Small h.r., well-centered, strong overprint, fresh and Very Fine, SG £1,100 1,200.00
- 1416 ★ 1915, 3p-1r I.E.F. Overprint (NL79-NL88; SG M33-M42). Mostly lightly hinged or small h.r., a few values Mint N.H., many with selvage, overall fresh colors, Very Fine, a scarce set, SG £1,900 (Photo Ex) 2,387.00



1417



1419



1420



1421

- 1417 ★★ **GIBRALTAR, 1918, ½p Green, War Tax, Double Overprint (MR1a; SG 86a).** Mint N.H., two distinct overprints, rich color on fresh paper, Fine, a scarce error, particularly in Mint N.H. condition, catalogue values are as hinged, SG £900..... 900.00

- 1418 **GOLD COAST, 1948, 1sh Red Orange & Black, Watermark Inverted (138 var; SG 143a).** Bright fresh colors, Accra double-circle datestamp

FINE. A RARE INVERTED WATERMARK OF THE 1948 ONE-SHILLING KING GEORGE VI. ONE OF ONLY TWO EXAMPLES THAT HAVE BEEN DISCOVERED TO DATE.

With 2016 B.P.A. certificate. The Murray Payne catalogue mentions "a single used example has been reported to us". That copy still resides with the collector who discovered it. The example offered here is the first to be offered in the marketplace. Listed but unpriced in Stanley Gibbons..... E. 3,000-4,000



1418

- 1419 **HELGOLAND, 1875, 2pf Yellow Green & Dark Rose (15; Michel 12).** Well-centered, rich colors, neat cancels, Very Fine and scarce, with 1986 Rendon certificate, Michel €1,100 875.00
- 1420 **HELGOLAND, 1879, 5m Blue Green & Salmon (23; Michel 20A).** Bright colors, neat cancel, Very Fine, a rare used example, signed Buhler and with 1986 Rendon certificate, Michel €1,500 1,200.00

HONG KONG

- 1421 ★ **1879, 10c on 12c Pale Blue (33; SG 25).** Original gum, mild h.r., remarkably fresh, with lovely rich color on immaculate white paper, overall Very Fine, SG £1,000 1,100.00



1422

- 1422 ★ **1879, 10c on 16c Yellow (34; SG 26).** Original gum, bright color on pristine white paper, uncommonly well-centered for this difficult issue

VERY FINE. A HIGHLY DESIRABLE AND ESPECIALLY FRESH ORIGINAL GUM EXAMPLE OF THE 1879 10-CENT ON 16-CENT SURCHARGE.

SG £4,250 4,750.00



1423

- 1423 ★ 1880, 10c on 24c Green (35; SG 27). Original gum, h.r., intensely rich color and a sharp impression on fresh paper, well-centered, Very Fine, a difficult stamp to find in this select original gum quality, SG £1,500 1,550.00

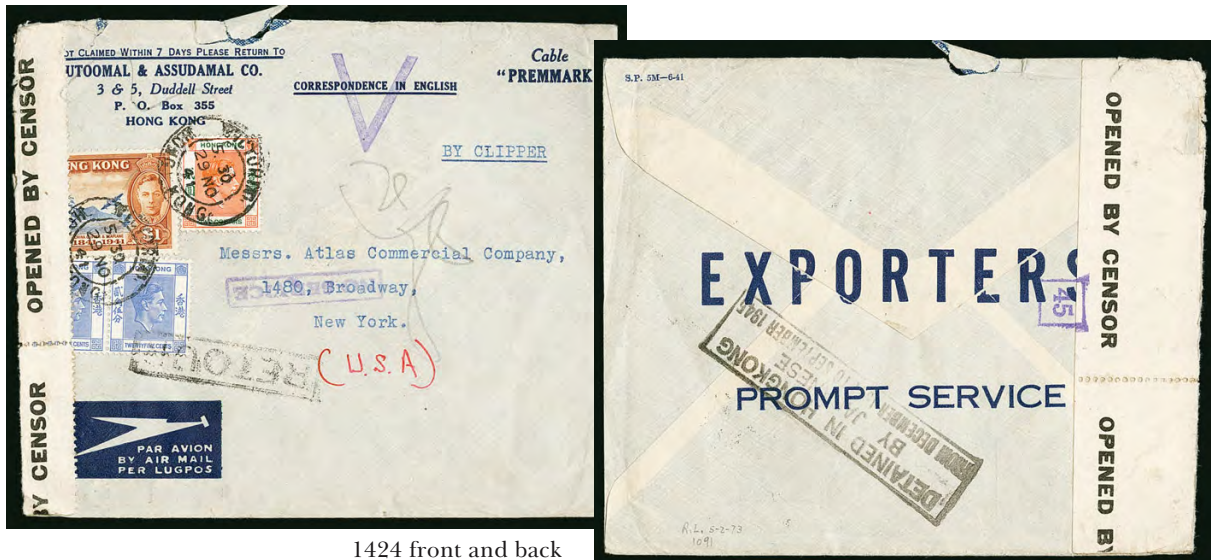

1424 front and back

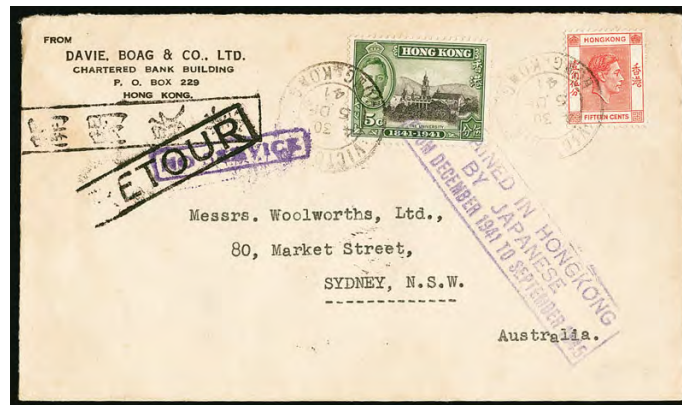

1425

- 1424 ☒ 1941, Japanese Occupation Air Mail Cover. King George VI 25c pair, \$1.00 and \$2.00 stamps tied by Victoria 29 Nov., 1941 circular datestamps on Air Mail cover to New York, with **Detained in Hong Kong/ By Japanese/ From December 1941 to September 1945** boxed handstamp on reverse, and violet "No Service" and "Retour" on front, censor tape at left overlaps stamps, cover with small fault at top, otherwise Fine, a scarce marking that was used for mail seized by the Japanese in late November and early December of 1941 E. 750-1,000
- 1425 ☒ 1941, Japanese Occupation Air Mail Cover. King George VI 5c and 15c stamps tied by "Victoria 5 DE 41" circular datestamps on cover to Sydney, Australia, with well-struck violet boxed **"Detained in Hong Kong/ By Japanese/ From December 1941 to September 1945"** handstamp, also with violet "No Service" and "Retour" on front, Very Fine, a scarce marking that was used for mail seized by the Japanese in Hong Kong during World War II E. 750-1,000

INDIA

1854-55 LITHOGRAPHED STAMPS ON COVER



- 1426 ☒ **1854, ½a Blue, Die II (2; SG 6).** Four large margins, tied by diamond of dots on 1854 cover to Scotland, indecipherable red boxed handstamp also ties the stamp, ms. "Per overland mail via Marseilles", Bombay backstamp, Dunkeld receiver, red oval "India", "C.R." handstamp of the Caledonian Railway, Fine, stamp prepaid the inland rate, steamer postage charged 1sh10d E. 300-400
- 1427 ☒ **1854, ½a Blue, Die II (2; SG 6).** Tied by diamond of dots on 1855 folded cover to London, datelined **Peshawar** (Pakistan), ms. "via Bombay & Southampton", partial Bombay transit backstamp, red oval "India", Fine, stamp prepaid the single inland rate, the steamer postage charged 1/- E. 300-400
- 1428 ☒ **1854, ½a Blue, Die I (2; SG 2).** Vertical pair with large margins around, tied by diamond of dots on 1855 mourning folded letter (black border frames the letter sheets) to England, Anantpore originating backstamp, red oval "India", London receiver, cover with vertical file fold and light edge wear, Fine, stamps paid the double inland rate, steamer postage charged 1sh6d E. 500-750
- 1429 ☒ **1854, ½a Blue, Die I (2; SG 2).** Two, tied by diamond of dots on 1855 cover to **Scotland**, ms. "via Madras & Marseilles", Madras transit backstamp, Ayr receiver, small part of backflap missing, minor cover wear, Fine, stamps prepaid the inland postage, steamer postage charged at 1sh6d E. 500-750
- 1430 ☒ **1854, 1a Red, Die II (4; SG 14).** Tied by diamond of dots on 1854 cover to Cardiff, Wales, **Peshawar** (Pakistan) originating backstamp, ms. "via Bombay & Marseilles", red oval "India", Bombay transit, Fine, the 1a stamp prepaid the inland postage, the steamer postage unpaid and charged 1sh6d, with 1996 Holcombe certificate E. 750-1,000



1431

- 1431 ☒ **1854, 1a Red, Die I (4; SG 12).** Horizontal pair with large margins and small scissor cut between stamps at bottom, tied by diamond of dots on 1855 folded cover to France, red **Cochin** boxed handstamp with ms. date 1-10-55 on reverse, "India Paid" in crescent, red Madras handstamp of 18 October, ms. "90", Marseilles transit and Paris receiver, ms. "Via Madras & Marseilles", cover with small edge flaws at top

FINE. A VERY RARE USE FROM COCHIN TO FRANCE.

Uses of the 1854 Issue from the Feudatory State of Cochin are rare. The 1a pair paid the inland postage to Madras..... E. 5,000-7,500

1432



- 1432 ☒ **1854, 1a Red, Die I (4; SG 12).** Horizontal strip of three tied by Calcutta postmarks on **registered** folded letter to London, ms. "Per Alma via Marseilles", "Registered" and "After Packet", boxed registry handstamp and No. 19005 in ms., "India Unpaid" handstamps and red London registry pmk. of 29 June, 1857, slight cover wear

FINE. A VERY EARLY REGISTERED LETTER FROM INDIA TO AN OVERSEAS DESTINATION.

According to Martin & Blair's *Overseas Letter Postage from India, 1854-1876*, the four anna rate for registered letters to the United Kingdom began on July 1, 1857 and had to be paid in cash. This cover predates that noted in Martin & Blair. The strip of 1a stamps paid the After Packet fee from Calcutta to Kedgree. The 4-anna registration fee was paid in cash. Also this letter is from the India Mutiny period..... E. 5,000-7,500



- 1433 ☒ **1854, 1a Red, Die I (4; SG 12).** Four large margins and bright color, tied by diamond of dots on 1855 mourning cover to England, Behrampore originating backstamp, ms. "via Southhampton", red boxed "India", Very Fine and most attractive, the stamp paid the double weight inland rate, the steamer postage unpaid and charged 1/- E. 500-750
- 1434 ☒ **1854, 1a Red, Die I (4; SG 12).** Tied by diamond of dots on 1855 cover to Scotland, Mangalore originating backstamp, ms. "Per Steamer via Southhampton" and "Paid to Madras", Kirkcudbright receiver, stamp paid the double weight inland postage from Mangalore to Madras, steamer postage was charged 1/- E. 500-750
- 1435 ☒ **1854, 1a Red, Die II (4; SG 14).** Tied by diamond of dots on 1855 cover to England, Ooctacamund originating backstamp, ms. "via Southhampton", Madras transit, Bath receiver also ties the stamp, Very Fine, the 1a stamp paid the inland postage only, steamer postage charged 1/- E. 300-400
- 1436 ☒ **1854, 1a Red, Die I (4; SG 12).** Vertical pair tied by diamond of grid and ms. on reverse of 1855 cover to Ireland, illegible origination handstamp, ms. "via Bombay & Southhampton", red oval "India", Kingstown receiver, stamp damaged from opening, Fine, the stamps paid the 2 anna inland rate, steamer postage unpaid..... E. 300-400
- 1437 ☒ **1854, 1a Red, Die I (4; SG 12).** Tied by diamond of dots and ms. "Stamped inland" on 1855 folded letter to England, Madras G.P.O. datestamp (the stamp paid the inland rate to Madras), ms. "via Marseilles", London receiver, cover with some light wear, Fine E. 200-300
- 1438 ☒ **1854, 1a Red, Die I (4; SG 12).** Deep color, tied by "78" in grid on August 1856 cover to London, Elichpoor originating backstamp, ms. "via Southhampton", red "India" in oval, ms. "6" due for steamer postage, Bombay transit backstamp, fresh and Very Fine, the sender intended the 1a stamp to pay the inland postage, but as of February 1856 there was no inland postage required on overseas mail, so this cover was actually overpaid..... E. 500-750



1439

- 1439 ☒ **1854, 1a Red, Die I (4; SG 12).** Four large margins, tied by grid on 1857 **registered** cover to **Bushire**, red Bombay Paid originating postmark on reverse, ms. "Register", cover with some minor soiling, stamp with trivial crease at top left

FINE. A RARE REGISTERED USE OF THE 1854 ONE-ANNA STAMP TO BUSHIRE.

Bushire is a particularly scarce destination E. 2,000-3,000



1440

- 1440 ☒ **1854, 1a Red, Die II, Die II (4; SG 14, 15).** Two, one each **Die II and III**, both with four margins, used along with 1855 4a Gray Black (16; SG 46), tied by "140" in grid on 1857 cover to Scotland, Jubbulpore originating backstamp, ms. "Via Bombay & Marseilles", red boxed "India Paid", Bombay transit, Dunkeld receiver, cover with small tear at top, Fine, most unusual to find two different dies of the 1a stamp on the same cover

E. 1,500-2,000



1441



1442



1443

- 1441 ☒ **1854, 2a Green (5; SG 31).** Tied by diamond of dots and ms. on 1855 folded letter to **Philadelphia**, Sharanpur originating backstamp, ms. "Overland via Bombay & Southampton," Bombay and Liverpool backstamps, Very Fine, the 2a stamp prepaid the inland postage from Sharanpur to Bombay, the steamer postage was unpaid..... E. 1,500-2,000
- 1442 ☒ **1854, 2a Green (5; SG 31).** Cancelled by diamond of dots and tied by ms. on 1855 cover to London, Calcutta backstamp, ms. "Overland via Southampton", red boxed "India", London receiver, Very Fine, a rare After Packet cover, the 2a paid the After Packet fee from Calcutta to Kedgree, the steamer postage was charged 1/- at Southampton, with 1997 A.P.S. certificate..... E. 750-1,000
- 1443 ☒ **1854, 2a Green (5; SG 31).** Tied by diamond of dots and ms. on 1855 folded letter to England, Goojaranwala originating backstamp, ms. "via Bombay & Southampton", red oval "India" Bombay transit, Exeter receiving backstamp, Fine, the 2a prepaid the inland rate, steamer postage unpaid and charged 1/-..... E. 300-400



1444

- 1444 ☒ **1854, 2a Green (5; SG 31).** Used with 1856 8a Rose (10; SG 36), tied by "B 5" in octagonal target on 1856 folded letter **to Copenhagen, Denmark**, originating backstamps of **Akyab (Burma)**, Calcutta, Marseilles, and Hamburg transits, Copenhagen receiver, red boxed "India Paid", light horizontal file fold thru stamps

FINE. A VERY RARE COVER ORIGINATING FROM BURMA TO DENMARK.

The 2a paid the inland postage from Akyab to Calcutta. The 8a paid the steamer postage from Calcutta via Marseilles E. 4,000-5,000



1445

- 1445 ☒ **1854, 2a Green (5; SG 31).** Horizontal pair and single tied by "B 1" in octagonal target on 1857 folded letter to London, ms. "Bentick via Marseilles/ After Packet", Calcutta originating backstamp, boxed "India Unpaid", London receiver

VERY FINE. A RARE HIGH PACKET RATE USE FROM INDIA TO ENGLAND.

The three stamps paid the 6 anna After Packet fee from Calcutta to Kedgree. E. 2,000-3,000

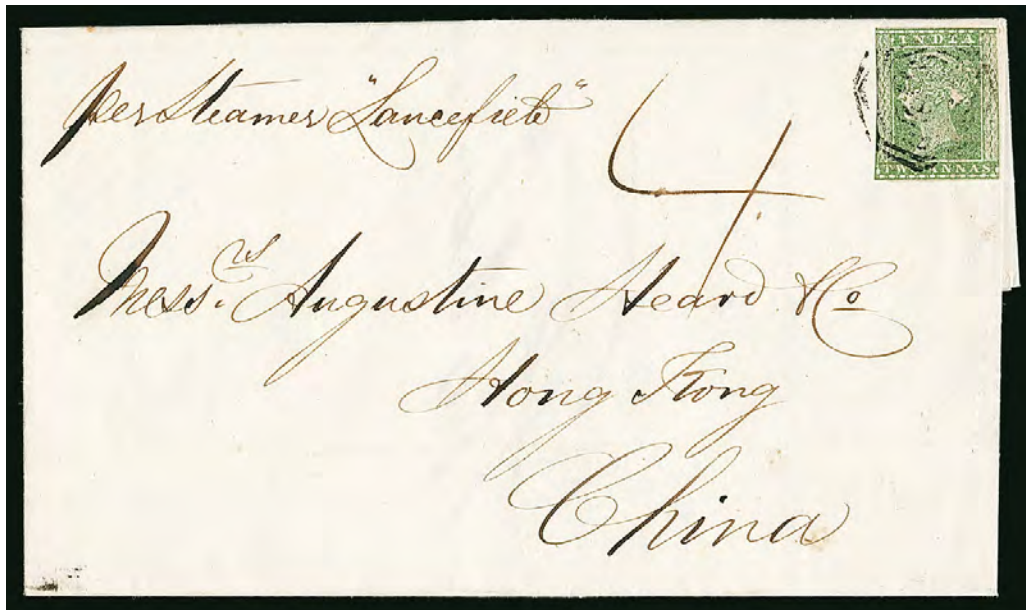

1446

- 1446 ☒ **1854, 2a Green (5; SG 31).** Tied by "B 1" in octagon on 1857 partially printed circular to **Hong Kong**, Calcutta originating backstamp, ms. "per Steamer Lancefield", with an additional "via Steamer Lightning" on the inside, ms. "4" due on receipt, Hong Kong receiver, fresh and Fine, a rare destination E. 1,500-2,000



1447



1448

- 1447 ☒ **1854, 2a Green (5; SG 31).** Used with 1a Red, Die I (4; SG 12), tied by "B 1" in octagon on 1856 folded letter to London, Calcutta originating backstamp, ms. "via Marseilles", red boxed "India", London receiver, the two stamps paid the 3 anna After Packet fee from Calcutta to Kedgree E. 750-1,000
- 1448 ☒ **1854, 2a Green (5; SG 31).** Four large margins, used with 1856 4a Gray Black (16; SG 46), tied by "B 1" in octagon on 1857 mourning cover to Sussex, England, Calcutta originating backstamp, ms. "Per Hindostan Via Southampton", red boxed "India Paid" also ties 2a stamp, Sandhurst receiving backstamp, Very Fine, the 4a stamp paid the rate via Southampton, the 2a paid the After Packet fee from Calcutta to Kedgree..... E. 750-1,000



- 1449 ☒ **1854, 2a Green (5; SG 31).** Horizontal pair, tied by "45" in grid and also red Bombay Paid on Dec 2, 1860 cover to **Ceylon**, Neemuch originating backstamp, red boxed "India Paid" on reverse, clear strike of the rare "Colombo Post Not Paid" rimless circular datestamp, stamps with just a hint of toning, Fine, a very late use of the 1854 Issue E. 1,500-2,000
- 1450 ☒ **1854, 2a Green (5; SG 31).** Used with 1855 4a Gray Black (16; SG 46), tied by numeral in grid on 1858 cover to Scotland, Coouchotore originating backstamp, ms. "Via Calcutta & Marseilles", the stamps prepaid the ¼ oz. rate, however it was determined the letter weighed over ¼ oz., and the postage should be 8 annas, indicated by magenta ms. "8", initially struck "India Unpaid", corrected to "India Paid", with additional red "Insufficient" boxed handstamp to indicate that partial postage was prepaid, charged "3d" for insufficient postage, numerous backstamps, Fine, a scarce cover showing a plethora of postal markings..... E. 1,000-1,500
- 1451 ☒ **1854, 2a Green (5; SG 31).** Used along with 1855 4a Black on Bluish Paper (9; SG 35), tied by "B 1" in octagon on 1857 mourning cover to Scotland, ms. "via Marseilles", Calcutta originating backstamp, red boxed "India Paid", "C.R." handstamp of the Caledonian Railway also ties the stamps, receiving backstamp, Fine..... E. 750-1,000
- 1452 ☒ **1854, 2a Green (5; SG 31).** Used with 1855 8a Rose (18; SG 49), tied by "B 1" in octagon on 1857 folded cover to **Trieste**, Calcutta originating backstamp, ms. "per Str Bentick", red boxed "India Paid", Fine, the 8a paid the steamer postage to Trieste and the 2a paid the After Packet fee from Calcutta to Kedgree..... E. 750-1,000



1453

- 1453 ☒ **1854, 4a Blue & Red, 4th Printing (6; SG 23).** Two singles used with $\frac{1}{2}$ a Blue, Die II (2; SG 6), all tied by diamond of dots on 1855 folded letter to **Switzerland**, Joudpore originating backstamp, Bombay transit and Lausanne receiving backstamps, red Marseilles transit pmk. also ties one 4a stamp, ms. "via Bombay & Marseilles"

FINE. A RARE USE OF INDIA'S FIRST ISSUE TO SWITZERLAND.

The $\frac{1}{2}$ a stamp prepaid the inland postage from Joudpore to Bombay E. 3,000-4,000



1454

- 1454 ☒ **1854, 4a Blue & Red, 2nd Printing (6; SG 19).** Two, tied by diamond of dots on 1855 folded cover to **Teufen, Switzerland**, Calcutta originating backstamp, ms. "Per Steamer Hindustan/ via Trieste", red boxed "India Paid", Swiss backstamps, "9/6" accountancy mark, ms. "20", cover roughly opened at bottom, otherwise Fine, a scarce destination..... E. 1,000-1,500



1455

- 1455 ☒ **1854, 4a Blue & Red, 1st Printing (6; SG 18).** Two, tied by diamond of dots on Jan. 8, 1855 folded cover to **Teufen, Switzerland**, ms. "via Trieste" and "Str. Bengal", Calcutta originating backstamp, blue ms. "9/9" accountancy mark (9kr for Lloyds and 9kr to the Sardinian border), Swiss backstamps, Fine, a very rare destination..... E. 1,500-2,000



1456

- 1456 ☒ **1854, 4a Blue & Red, 2nd Printing (6; SG 19).** Two, with bright colors, tied by diamond of dots on Feb. 8, 1855 folded cover to **Teufen, Switzerland**, ms. "via Trieste" and "Steamer Bentick", Calcutta originating backstamp, blue ms. "9/9" accountancy marking as in previous lot, cover with trivial wrinkle at right, otherwise Very Fine and a rare destination..... E. 1,500-2,000



1457



1458



1459

- 1457 ☒ **1854, 4a Blue & Red, 2nd Printing (6; SG 19).** Tied by "C 98" in diamond grid and ms. on 1856 cover to **Wurttemberg, Germany**, Salem originating backstamp, ms. "Overland mail Via Trieste" (though sent via Southampton), Madras transit and red "India Paid" in crescent (which indicated the letter was fully prepaid via Southampton), cover with tear at top left and edge wear, otherwise Fine..... E. 1,000-1,500
- 1458 ☒ **1854, 4a Blue & Red, 3rd Printing (6; SG 21).** Two, both from the scarce Third Printing (Head Die III, Frame Die I), tied by diamond of dots on 1855 folded cover to **Hamburg, Germany**, Calcutta originating backstamp, ms. "via Trieste/ Oriental", red boxed "India Paid", blue ms. "6½" (silver Groschen), Very Fine, the two 4a stamps paid the ½ ounce rate to Alexandria and then to Trieste on the Austrian Lloyds packet E. 1,000-1,500
- 1459 ☒ **1854, 4a Blue & Red, 4th Printing (6; SG 23).** Two, tied by "96" in grid on 1857 cover to **Germany**, originating postmark of **Hyderabad** (Pakistan) on reverse, ms. "Via Southampton", two red boxed "India Paid", several backstamps including Bombay, Paris and Mainz, Fine, although the sender indicated his instruction of having the mail sent via Southampton, postal officials deemed it favorable to send it via Marseilles E. 750-1,000



1460

- 1460 ☒ **1854, 4a Blue & Red, 4th Printing (6; SG 23).** Horizontal pair with unusually strong colors and impressions, tied by "B 1" in octagon on 1856 folded cover **to Genoa, Italy**, ms. "Per Austrian Str/ via Trieste", Calcutta originating backstamp, red "D.Aa.L." (Dritto Austriaco Austriache Lire) handstamp, blue "9/9" accountancy mark, ms. "10" for 10 decimes due at destination, Very Fine, a scarce destination, signed Holcombe..... E. 1,500-2,000



1461

- 1461 ☒ **1854, 4a Blue & Red, 4th Printing (6; SG 23).** Two, with fresh colors, tied by "1" in grid on 1856 cover **to Rome, Italy**, ms. "Via Trieste", Calcutta originating backstamp, red boxed "India Paid", blue ms. "9/9" accountancy mark, and ms. "10" (decimes) due at destination, cover with small tear at bottom, otherwise Fine E. 1,500-2,000



1462

- 1462 ☒ **1854, 4a Blue & Red, 2nd and 3rd Printing (6; SG 19, 21b).** Two, right stamp 3rd Printing (Head Die IIIA, Frame Die I), tied by light diamond of dots on 1855 folded letter from Calcutta to Bordeaux, ms. "P. Oriental Str/ via Suez & Marseilles", Calcutta originating backstamp, red "India Paid" handstamp, ms. "10", red Marseilles circular datestamp also tied the stamps, Bordeaux receiver

A FINE USE OF THE SCARCE 1855 4-ANNA THIRD PRINTING, STANLEY GIBBONS NO. 21b.

Unusual to have two different printings of the 4a stamp on one cover. The stamps paid the 8-anna double weight rate to Alexandria. The French inland rate of 10 decimes was collected from the recipient E. 2,000-3,000



1463



1464

- 1463 ☒ **1854, 4a Blue & Red, 1st and 3rd Printings (6; SG 18, 21).** Two, one from the scarce Third Printing ("J" Stone, position 4, Head Die III, Frame Die I), cancelled by diamond of dots on clean 1855 folded letter to Bordeaux, Calcutta originating backstamp, ms. "Per Bentick via Marseilles", ms. "10" indicating the 10 decimes French inland rate, red "India Paid", French receiving backstamps, Fine, the two 4a stamps paid the 8a double weight to Alexandria E. 1,000-1,500
- 1464 ☒ **1854, 4a Blue & Red, 2nd Printing (6; SG 19).** Two, used with 1854 1a Red, Die II (4; SG 14), tied by diamond of dots on 1854 folded letter to Bordeaux, Calcutta originating backstamp, ms. "via Marseilles & Bombay", red boxed "India Paid", French receiving backstamps, ms. "10", Very Fine E. 750-1,000



- 1465 ☒ **1854, 4a Blue & Red, 4th Printing (6; SG 23).** Horizontal pair with slight gum staining, tied by diamond of dots on 1855 folded letter to Bordeaux, Calcutta originating backstamp, ms. "P. Oriental Str/ via Suez & Marseilles", red boxed "India Paid", red Marseilles circular datestamp also tied the pair, French receiving backstamps, ms. "20", Fine..... E. 750-1,000
- 1466 ☒ **1854, 4a Blue & Red, 3rd Printing (6; SG 21).** Two from the scarce Third Printing (Head III, Frame I), both with intensely rich colors, tied by "1" in grids on 1857 folded letter to Marseilles, ms. "Via Marseilles", Bombay originating backstamp, ms. "8", red Marseilles receiver, Very Fine, the two stamps prepaid the 8 anna rate for letters weighing up to ¼ ounce, **this rate was in effect for only one year**, a rare cover from a very short lived rate, signed Holcombe E. 750-1,000
- 1467 ☒ **1854, 4a Blue & Red, 3rd Printing (6; SG 21).** Two, both from the scarce Third Printing (Head Die III, Frame Die I) and with uncommonly bright colors, tied by diamond of dots on 1855 folded letter to Paris, Calcutta originating backstamp, ms. "By Steamer Oriental via Marseilles", ms. "10" paying the French internal rate, cover with small discoloration spots, otherwise Fine, the two 4a stamps paid the double weight from Calcutta to Alexandria..... E. 750-1,000
- 1468 ☒ **1854, 4a Blue & Red, 3rd Printing (6; SG 21).** Two (one on reverse), both from the scarce Third Printing (Head Die III, Frame Die I), tied by diamond of grids and also ms. cancel, on 1855 cover to Paris, ms. "via Marseilles", ms. "10" paying the French internal rate, Fine, the 4a stamps paid the double weight to Alexandria..... E. 750-1,000
- 1469 ☒ **1854, 4a Blue & Red, 4th Printing (6; SG 23).** Two, both with fresh colors and showing **heavy retouch of the nose**, tied by diamond of dots on clean 1855 folded letter to Paris, Calcutta originating backstamp, ms. "By Steamer Bombay via Marseilles", red boxed "India Paid", French receiving backstamps, ms. "10" in black crayon indicating French inland rate of 10 decimes for letters up to 7 grams to be collected from the recipient, Very Fine..... E. 750-1,000



- A desirable and rare use of the 1854 4-Anna Blue and Red. E. 5,000-7,500



- Steamer postage, a particularly handsome and rare cover E. 2,000-3,000



1472

1473



1474

- 1472 ☒ **1854, 4a Blue & Red, 2nd Printing (6; SG 19).** Cut-square example cancelled by diamond grid and tied by manuscript on 1857 cover to London, ms. "Overland via Bhooj Bombay & Southampton", **Kurrachee** (Pakistan) originating backstamp, Bombay backstamp, red "India Paid", cover with wrinkles and edge faults, **original eight page letter** which describes the events of the Indian Mutiny as seen through the eyes of a British lady E. 1,500-2,000
- 1473 ☒ **1854, 4a Blue & Red, 1st Printing (6; SG 18).** Two, both with retouch to the hair and face, used along with two 2a Green (5; SG 31), tied by dots of diamonds and light ms. on 1855 cover to England, ms. "Via Calcutta & Southampton/ Steamer Postage", red "India Paid", red "Paid" circular datestamp also ties 2s stamp, Cullompton receiver, Fine, sent via Overland Express (from Chota) E. 1,500-2,000
- 1474 ☒ **1854, 4a Blue & Red, 1st Printing (6; SG 18).** Two with bright colors, used with four-margin 2a Green (5; SG 31), tied by diamond of dots on 1855 folded cover to England, Gowahutty originating backstamp, Calcutta transit, ms. "Via Calcutta & Southampton/Steamer Postage Prepaid", red boxed "India Paid", red "Paid" ties all three stamps, Very Fine and eye appealing E. 750-1,000



- 1475 ☒ **1854, 4a Blue & Red, 2nd Printing (6; SG 19).** Two, used with ½a Blue, Die I (2; SG 2), tied by diamond of dots on 1855 folded cover to London, Coonoor originating backstamp, ms. "via Southampton" also ties stamps, Madras transit postmark, red "India Paid" in crescent, cover with sealed tear at left not affecting stamps or markings, Fine..... E. 500-750
- 1476 ☒ **1854, 4a Blue & Red, 2nd Printing (6; SG 19).** Two, used with horizontal pair of 1a Red, Die I (4; SG 12), on 1855 cover to Edinburgh ("North Britain"), ms. "via Southampton", Calcutta originating backstamp, Fine, the 4a stamps paid the Steamer postage to Southampton, the 1a stamps paid the scarce After Packet fee from Calcutta to Kedgree..... E. 750-1,000
- 1477 ☒ **1854, 4a Blue & Red, 2nd Printing (6; SG 19).** Two, used along with two 1a Red (4; SG 12), one on reverse, tied by diamond of dots on 1855 cover to London, Ahmednuggur originating backstamp, ms. "via Bombay & Southampton", small flaws to stamps and cover, Fine, includes interesting **original letter** about English life in India..... E. 400-500
- 1478 ☒ **1854, 4a Blue & Red, 4th Printing (6; SG 23).** Bright color, tied by grid on 1856 cover to England, ms. "via Bombay & Southampton", red boxed "India Paid", red "Paid" also ties stamp, Fine..... E. 300-400
- 1479 ☒ **1854, 4a Blue & Red, 2nd Printing (6; SG 19).** Tied by "86" in grid on 1856 cover to England, Dharwar originating backstamp, ms. "Via Southampton", Bombay transit, red boxed "India Paid", Chippenhams receiver, Fine..... E. 300-400



- 1480 ☒ **1854, 4a Blue & Red, 4th Printing (6; SG 23).** Single with heavy retouches of face and hair, used along with 1857 ½a Blue (11; SG 37), tied by "C 95" in diamond grid on 1857 folded letter to **Ceylon**, Conoor originating backstamp and Madras transit, "India Paid" in red crescent also ties the stamps, Fine, the ½p stamp was an overpayment, as no inland postage was required after Feb. 1, 1856..... E. 750-1,000
- 1481 ☒ **1854, 4a Blue & Red, 2nd Printing (6; SG 19).** Tied by "36" in grid on 1857 cover to **Aden**, Nassik originating backstamp, Bombay transit and Aden receiver, Fine E. 750-1,000
- 1482 ☒ **1854, 4a Blue & Red, 4th Printing (6; SG 23).** Tied by diamond of dots and ms. on 1857 cover to **Chazy**, New York, ms. "Overland, via Southampton", Madras originating backstamp, "India Paid" in crescent, Fine, scarce destination E. 750-1,000



1483



1484



1485

- 1483 **1854, 4a Red & Blue (6; SG 20, 23).** Two, Second Printing (Head Die II, Frame Die I) with full margins to touching, small nick at top, hollow diamond cancels (indicating use in Singapore), other Fourth Printing (Head Die III, Frame Die II) with full margins to touching, octagon cancel and small tear at right, Fine, SG £1,300 1,000.00
- 1484 **1855, 4a Red & Blue, Third Printing, Head III, Frame I (SG 21; Scott 6 var).** Position 4, close but clear at right and bottom, large top margin, huge margin at left showing the blue wavy dividing line, diamond of dots cancel, attractive color, ms. mark (probably from address) in left margin, Very Fine, a desirable used cut-square example of the scarce Third Printing, with 2016 B.P.A. certificate, SG value..... £ 2,250
- 1485 **1854, 4a Red & Blue (6; SG 23).** 4th Printing, Head Die II, Frame Die II, cut-square with large to full margins all around, fresh colors, dotted cancel, Very Fine and choice, signed A. Dena, SG £550 500.00



1486 ☒ **1855-64, 2a Orange, 4a Black and 1860-64, 8p Lilac (15a, 16, 19; SG 44-45, 52).** Tied by barred cancels and "Bombay India Paid Sep. 8, 64" double-circle datestamp on folded letter to London, then **forwarded** with Great Britain 1p Rose Red, Plate 85 (33; SG 43) and tied by "W.C. 21" oval duplex to Barnes, GB stamp with a tear, otherwise Very Fine and interesting use E. 300-400

1487 ☒ **Laughing Clergymen by Hugh Rose.** Eight ½a and two 2a6p stamps (36, 48; SG 84, 103), each tied by "Subathu 17 JL 96" double-circle datestamp on large **Hugh Rose hand-drawn design cover** showing two priests laughing to **Mauritius**, cover with a few faults incl. sealed tear at bottom, surface rub and a few file folds and light creases, otherwise Fine, a scarce illustrated cover from the King-Harman correspondence E. 750-1,000

1488 ★★ **1909, 25r Ultramarine & Orange Brown (76; SG 147).** Mint N.H., bright fresh colors
VERY FINE. A RARE NEVER-HINGED EXAMPLE OF THE 25-RUPEE KING EDWARD VII.
SG £2,500 as hinged. Undervalued in Scott. 1,800.00

1489 **1935, 3½a Blue & Black, Bird Flaw (147 var; SG 245a).** Light cancel clearly showing the plate flaw, strong colors, Very Fine, a scarce variety, unlisted in Scott, SG value..... £ 300

1490 ★★ **1937, 3p-25r King George VI (150-167; SG 247-264).** Mint N.H., complete per Gibbons (missing 14a stamp), bright colors, Very Fine, SG £600, Scott Retail with 14a(Photo Ex) 580.00

1491 ★ **1925, 2r on 10r Carmine Rose & Green, Surcharge on King George V (O69b; SG O104).** Top right interpanneau selvage, stamp lightly hinged, excellent centering, brilliant colors, No. "53" noted lightly in pencil on reverse

EXTREMELY FINE. A SPECTACULAR EXAMPLE OF THE 2-RUPEES ON 10-RUPEES OFFICIAL WITH SURCHARGE ERRONEOUSLY PRINTED ON THE KING GEORGE V STAMP.

This surcharge was supposed to be printed on the King Edward VII stamps but a small number were mistakenly applied to the King George V stamps. With 2016 B.P.A. certificate. The current Scott catalogue value of \$800.00 does not adequately reflect current market prices. SG value £ 4,500





1492

- 1492 ★ **IRELAND, 1922, 10sh Gray Blue Seahorse, Bradbury Wilkinson Printing, Accent Reversed (58 var; SG 66b).** Selvage at right, lightly hinged, well-centered and fresh

VERY FINE. A BEAUTIFUL EXAMPLE OF THE 10-SHILLING SEAHORSE WITH ACCENT REVERSED.

This error occurred only on position R. 7/4. With 1999 Brandon and 2003 MacDonnell certificates. SG value..... £ 4,500



1493



1494



1495

- 1493 ★ **KENYA & UGANDA, 1925, £2 Brown Violet & Green (38; SG 96).** Lightly hinged, bold colors on fresh white paper, Fine, SG £1,100 1,100.00
- 1494 **KUWAIT, 1923-24, 10r Carmine & Green (15; SG 15).** Fresh colors, well-centered, neat datestamp, Very Fine, SG £550 525.00
- 1495 ★★田 **KUWAIT, 1951, 5r on 5sh King George VI, Extra Bar at Top (100 var; SG 91a).** Position R. 2/2, top left corner selvage block of four, bottom right stamp the error, bottom stamps (including the error) Mint N.H., top stamps lightly hinged, well-centered, brilliantly fresh, Extremely Fine, with 1986 R.P.S. certificate, unlisted in Scott, SG value for just the error stamp £ 1,100

LONG ISLAND

- 1496 E **1916, 2½p Violet Essay.** Printed on thin wove paper, large margins, without gum, showing "E" of the papermaker's watermark, Very Fine, with 1978 B.P.A. certificate..... E. 400-500



1496



1497

- 1497 ☒ **1916, ½p on 20pa Green and Buff (SG 1).** Excellent centering, tied by blue manuscript "N 7 MY 16" first day circular datestamp of Northend on neat cover to Lt. Comm. Pirie-Gordon at Government House, red manuscript "S 8 MY 16" circular datestamp of Nikola on reverse

EXTREMELY FINE. A MAGNIFICENT HALF-PENNY ON 20-PIASTRE "G.R.I." OVERPRINT USED ON A FIRST DAY COVER. ONLY 25 STAMPS WERE PRINTED WITH TWO RECORDED COVERS.

In early 1916, the British Royal Navy occupied Chustan Island, which is located off the coast of Izmir in the Gulf of Smyrna, and renamed it Long Island. The only stamps that were found were Turkish fiscal stamps which were overprinted with a typewriter. The recipient of this cover, Lt. Comm. Pirie-Gordon, was the Civil Administrator of the island.

The rarity of this cover should not be underestimated. With only 25 stamps known to be printed, only twelve unused examples are recorded. Used consists of one on piece, one on cover front ("Mountrobeck" Collection, Christie's 1994), a cover featured in *War Stamps of Salonika and Long Island* by F.J. Melville and the example offered here.

With 1981 B.P.A. certificate E. 7,500-10,000

- 1498 ★ **1916, 2½p on 1pi Violet & Buff (SG 3).** Small h.r., well-centered, bright fresh colors, couple minor corner creases

VERY FINE APPEARANCE. AN INCREDIBLY RARE EXAMPLE OF THE 2½-PENCE ON ONE-PIASTRE "G.R.I." OVERPRINT. A MERE 25 EXAMPLES WERE OVERPRINTED AND WITH ONLY 13 HAVING BEEN RECORDED TO DATE.

A major British Commonwealth rarity. With 1917 R.P.S. certificate..... £ 8,000



1498



- 1499 ★ **1916, ½p Black on Pale Green Horizontal Lined Paper (SG 4).** Without gum as issued, large margins, some manuscript pencil notations in left margin, Very Fine, a rare example of which only 40 examples were printed, with 1974 B.P.A. certificate..... £ 3,000
- 1500 ★ **1916, ½p Blue on Pale Green Horizontal Lined Paper (SG 5).** Without gum as issued, huge margins, fresh color, Extremely Fine, a rare example with only 40 examples printed, signed Bloch..... £ 2,500
- 1501 ★ **1916, ½p Mauve on Pale Green Horizontal Lined Paper (SG 6).** Without gum as issued, huge margins including sheet margin at left, bold color, light thin at top, Extremely Fine appearance, only 60 examples printed, with Stanley Gibbons handstamp on reverse..... £ 1,000
- 1502 **1916, ½p Mauve on Thin Horizontally Laid Paper (SG 6).** Large margins, with blue manuscript "N 12 MY 16" circular datestamp of Northend, horizontal crease, small thin at top and minor paper wrinkling, Very Fine appearance, a scarce used example..... £ 1,200
- 1503 ★ **1916, ½p Blue on Thin Horizontally Laid Paper (SG 8).** Without gum as issued, large margins, typical light paper wrinkling, Very Fine, only 60 examples were printed..... £ 1,700
- 1504 ★ **1916, 1p Black on Thin Horizontally Laid Paper (SG 10).** Without gum as issued, large margins all around, showing "Si" of papermaker's watermark, Very Fine and choice..... £ 450
- 1505 ★ **1916, 1p Black on Thin Horizontally Laid Paper (SG 10).** Without gum as issued, large balanced margins, strong color, Very Fine and choice..... £ 450
- 1506 ★ **1916, 1p Blue on Thin Horizontally Laid Paper (SG 11).** Without gum as issued, large balanced margins, fresh and Very Fine..... £ 600



- 1507 ★ 1916, 1p Mauve on Thin Horizontally Laid Paper (SG 12). Without gum as issued, large balanced margins, fresh color, Very Fine £ 325



1508

- 1508 ★ 1916, 1p Red on Thin Horizontally Laid Paper, "ONR" for "ONE" Error (SG 13f). Horizontal se-tenant pair with sheet margin at right, left stamp the error, without gum as issued, fresh color, two vertical creases in center margin and small tear in far left margin (neither affecting stamps)
 VERY FINE. AN EXTREMELY RARE SE-TENANT ERROR PAIR WITH NORMAL SHOWING THE ONE-PENNY RED WITH "ONR" FOR "ONE" ERROR. ONLY SIX ERRORS WERE PRODUCED.
 Very few, if any, other se-tenant pairs are known to exist. £ 3,375
- 1509 ★ 1916, 6p Mauve on Thin Horizontally Laid Paper (SG 19). Plate 1, without gum as issued, large margins, rich color, Very Fine, only 60 stamps printed, with Stanley Gibbons handstamp on reverse £ 1,600
- 1510 ★ 1916, 1sh Black on Thin Horizontally Laid Paper (SG 20). Without gum as issued, with sheet margin at right, vertical crease confined to margin, Very Fine £ 325
- 1511 ★ 1916, 1sh Mauve on Thin Horizontally Laid Paper (SG 22). Without gum as issued, large margins including huge sheet margin at bottom, corner crease confined to bottom margin, Extremely Fine £ 325
- 1512 ★ 1916, 1sh Mauve on Thin Horizontally Laid Paper (SG 22). Without gum as issued, large margins including sheet margin at left, showing "ilver" of papermaker's watermark, fresh and Very Fine, signed Bloch £ 325

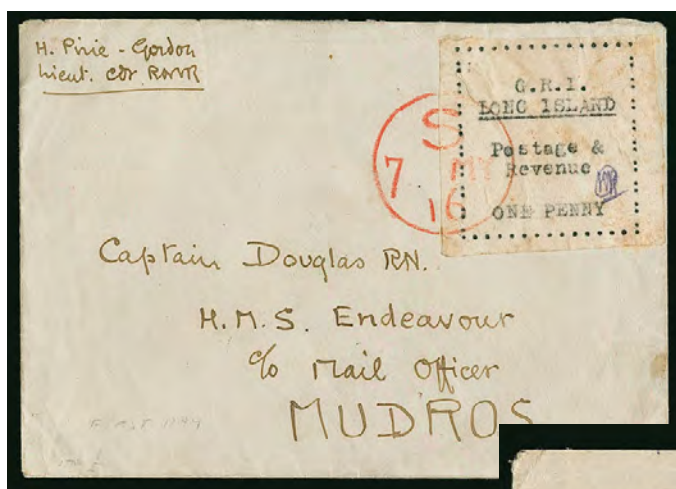

1513

1514

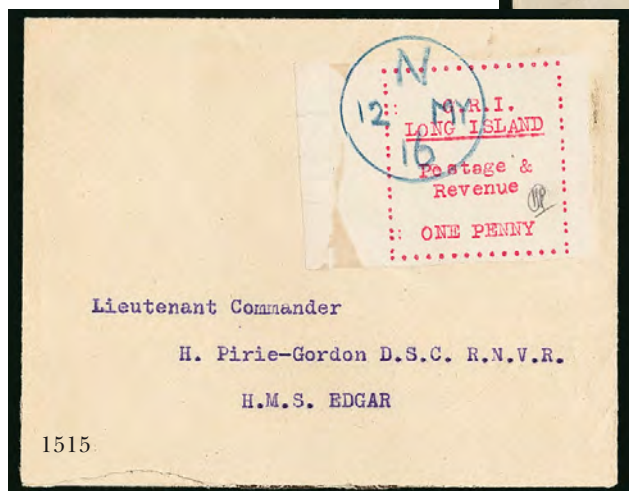

1515



1516

- 1513 ☒ **1916, 1p Black on Thin Wove Paper (SG 26).** Plate 12, large margins, tied by red manuscript "S 7 MY 16" first day circular datestamp of Nikola on cover to Captain Douglas on the H.M.S. Endeavour, stamp with wrinkling and slight toning, otherwise Fine, only 72 stamps were printed, few of which are found on cover..... E. 1,500-2,000
- 1514 ☒ **1916, 1p Black on Thin Wove Paper (SG 26).** Plate 12, large balance margins, tied by red manuscript "S 9 MY 16" circular datestamp of Nikola on cover to Islip, England, stamp additionally tied upon arrival in London by May 23 wavy-line machine, hand-drawn censor marking in blue, slightly rough opening at top, otherwise Very Fine, only 72 stamps were printed with seldom few found on cover, with 1942 B.P.A. certificate..... E. 1,500-2,000
- 1515 ☒ **1916, 1p Red on Thin Wove Paper (SG 27).** Plate 6, large sheet margin at left, other sides large, tied by blue manuscript "N 12 MY 16" circular datestamp of Northend on cover to Lieutenant Commander H. Pirie-Gordon on the H.M.S. Edgar, stamp with trivial gum tone marks in left selvage (well-away from stamp)
 VERY FINE EXAMPLE OF THE ONE-PENNY ON THIN WOVE PAPER USED ON COVER. ONLY ONE SHEET OF 24 STAMPS WAS PRINTED.
 The stamp catalogues £2,500 as used with a "x 6" multiplier for covers. With 1979 B.P.A. certificate..... E. 2,000-3,000
- 1516 ★ **1916, 2p Black on Thin Wove Paper (SG 30).** Without gum as issued, large margins, light thin, Very Fine appearance..... £ 550



1517



1518



1520

- 1517 ★ **1916, 2p Mauve on Thin Wove Paper (SG 31).** Without gum as issued, sheet margin at left, deep rich color, small light thin, Very Fine appearance £ 550
- 1518 ★ **1916, 2½p Black on Thin Wove Paper (SG 32).** Plate 2, without gum as issued, margins large to full, Very Fine..... £ 1,100

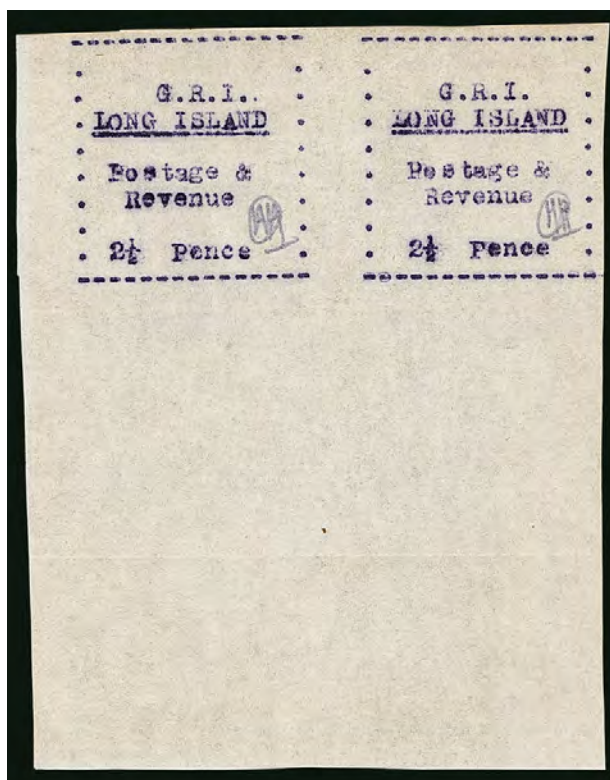

1519

- 1519 ★ **1916, 2½p Mauve on Thin Wove Paper (SG 34).** Bottom left sheet margin horizontal pair with **huge** margin at bottom, plate 2, without gum as issued, fresh color, small corner crease at top right and horizontal crease in far bottom selvage
- VERY FINE HORIZONTAL PAIR OF THE 2½-PENCE MAUVE ON THIN WOVE PAPER. A LONG ISLAND SHOWPIECE AS ONLY ONE SHEET OF 24 WAS PRINTED.
- Catalogue value as two singles..... £ 6,000
- 1520 ★ **1916, 6p Black on Thin Wove Paper (SG 35).** Without gum as issued, margins large to ample including sheet margin at left, slight thin, Very Fine appearance £ 550



- 1521 **MADAGASCAR, 1886 Consular Mail Stamps.** Seven, incl. unused Nos. 26, 38-39, 51, 53 (2) and 21 used with blue crayon, many unused with original gum in corner, some faults as typically seen, Fine-Very Fine(Photo Ex) 1,840.00
- 1522 S **MALAYA, Johore, 1926, \$500.00 Blue & Red, Specimen Overprint (125S; SG 128s).** Original gum, lightly hinged, deep intense colors, Fine, a useful alternative to the issued stamp, which catalogues £23,000, SG value..... £ 1,300
- 1523 ★ **MALAYA, Selangor, 1891, 2c on 24c Green, Types A-E (19-23; SG 44-48).** Two se-tenant vertical strips of three, toned original gum, first strip with Nos. 22 (2) and 23, the other with Nos. 19-21, Fine, SG £1,200.....(Photo Ex) 965.00

MAURITIUS

- 1524 **1843 Mauritius & Dependencies Crowned G.III.R..** Clear black revenue handstamp on complete bilingual *La Sentinelle de Maurice* (Mauritius Watchman) Journal dated Aug. 19, 1843, additionally struck by light red Internal Revenue handstamp, Very Fine, **only three examples recorded**..... E. 300-400



- 1525 **1848, 1p Orange on Yellowish White Paper, Early Impression (3a; SG 7).** Position 4, huge margins all around, bright color, neat target cancel
- VERY FINE AND CHOICE. A HANDSOME EXAMPLE OF THE RARE ONE-PENNY "POST PAID" EARLY IMPRESSION. AN ICONIC BRITISH COMMONWEALTH STAMP.
- With 1996 B.P.A. certificate. SG £7,000 7,250.00

1525



1526



1527



1528

- 1526 **1848, 1p Orange on Bluish Paper, Early Impression (5; SG 7).** Position 11, ample margins all around, bright color, cancelled by numeral "1" of Mahebourg, small thin spot, Fine appearance, with 1984 R.P.S. certificate, SG £7,000..... 7,250.00
- 1527 **1848, 2p Blue on Yellowish White Paper, Early Impression (4a; SG 8).** Position 8, margins clear to just touching on three sides, rich color, Fine, SG £9,000 8,000.00
- 1528 **1848, 1p Red Orange on Bluish Paper, Intermediate Impression (5a; SG 11).** Position 2, huge margins to full, neatly struck numeral "2" cancel of Flacq, light horizontal crease, Very Fine appearance, SG £3,000..... 2,900.00

- 1529 **1848, 2p Blue on Yellowish White Paper, Intermediate Impression (4b; SG 14).** Position 1, huge margins all around, rich color on fresh paper, sharp impression, target cancel

EXTREMELY FINE AND SOUND EXAMPLE OF THE 2-PENCE BLUE "POST PAID" INTERMEDIATE IMPRESSION. A GORGEOUS EXAMPLE OF THIS RARE STAMP.

Signed A. Diena. With 1960 B.P.A. certificate. SG £3,500 3,750.00



1529



1530



1531



1532



1533EX

- 1530 **1848, 2p Blue on Bluish Paper, Worn Impression (6b; SG 22).** Position 9, large margins to just touching at left including enormous **sheet margin at right** extending beyond edge of plate as it was printed on over-sized paper, fresh color, neat target cancel, Fine and scarce sheet margin example, this item brings into question the argument of "yellowish white" and "bluish" paper as the paper is clearly white at the far right beyond the plate line where there was no contact with the plate, ex Davies, SG £1,600 1,450.00
- 1531 **1848, 1p Orange Red on Yellowish Paper, Latest Impression (3e; SG 24).** Position 4, huge balanced margins, neat barred oval cancel, Extremely Fine, with 2009 Brandon certificate, SG £800 725.00
- 1532 **1848, 2p Blue on Grayish Paper, Latest Impression (4h; SG 25).** Position 6, large margins to full, affixed to small piece, pretty numeral "4" of Pamplemousses cancel, Very Fine, with 1978 R.P.S. certificate, SG £1,200 1,050.00
- 1533 **1858-59, (4p) Green on Bluish, (9p) Magenta (9, 11; SG 27, 29).** Each with large to full margins, fresh colors, barred oval cancels, Very Fine, SG £425 (Photo Ex) 480.00



- 1534 **1859, 2p Blue on Bluish Paper, Lapirot Issue, Early Impression (14B; SG 37).** Position 3, large balanced margins, fresh color and sharp impression, light barred oval cancel, Very Fine and choice, with 2009 Brandon certificate, SG £3,250 2,900.00
- 1535 **1859, 2p Blue on Bluish Paper, Lapirot Issue, Intermediate Impression (14Bc; SG 38).** Position 12, large margins to clear at bottom, tied to small piece by barred oval cancel, fresh color, Very Fine, SG £1,400 1,250.00
- 1536 **1859, 2p Blue on Bluish Paper, Lapirot Issue, Worn Impression (14Bd; SG 39).** Position 7, enormous margins including **sheet margin** at right, fresh color, barred oval cancel, Extremely Fine, a stunning example, ex Kanai, signed A. Diena and with 1994 B.P.A. certificate, SG £900 850.00



- 1537 **1859, 2p Blue on Bluish Paper, Sherwin Issue, "Large Fillet Head" (15; SG 40).** Position 4, huge to large margins, deep rich color and sharp impression, target cancels, couple insignificant and barely visible pinholes as often encountered on this thin paper
VERY FINE APPEARANCE. A RARE EXAMPLE OF THE 2-PENCE SHERWIN "LARGE FILLET HEAD".
With 1966 R.P.S. certificate. SG £8,000 11,000.00

- 1538 **1859, 2p Blue on Bluish Paper, Sherwin Issue, "Large Fillet Head" (15; SG 40).** Large margins to in at top left, deep rich color, light barred cancels, tiny corner crease, Fine, an affordable example of this rare Mauritius "Large Fillet Head", SG £8,000 11,000.00
- 1539 **1900 Reprints of the Sherwin Issue Plates.** Both 1p and 2p in complete sheetlets of twelve, printed by the Royal Philatelic Society, London to be included in their book on British Africa, Very Fine, only 600 printed.....(Photo Ex) E. 200-300
- 1540 **1859, 2p Blue, Dardenne Issue (17b; SG 43a).** Vertical pair, positions 61/67, large margins all around, fresh color and a crisp impression, light barred oval cancels, Extremely Fine, a handsome pair, signed Pfenninger and with 1974 R.P.S. certificate, catalogue values as singles, SG £1,900 1,900.00



- 1541 ☒ **1860-63, 1p Brown Lilac (24; SG 46).** Tied by barred oval cancel on soldier's letter cover to Leicester, England, manuscript endorsement "**From Sapper Cunningham, 21st Co. R.E.**" (Royal Engineers) along top and countersigned by Commanding Officer at left, crowned Mauritius Aug. 6, 1860 departure and Leicester arrival backstamps, stamp with some perf faults at top and cover with minor overall toning, otherwise Fine, a scarce soldier's letter from Mauritius... E. 750-1,000
- 1542 ☒ **1869-70 Incoming Mail from Reunion.** Three stampless to Pipon Adams in Port Louis, first with blue "3d" due and "ship letter" handstamp, then blue "6d to Pay" due marking and "ship letter" handstamp, lastly blue "8d to Pay" due marking, each with Mauritius arrival backstamps, Very Fine strikes, the 8p marking is especially scarce from Reunion as that typically paid the rate from Europe, each with 2007 Sismondo certificates **(Photo Ex)** E. 400-500
- 1543 **NATAL, 1858, 1p Rose (6; SG 2).** Large margins, strong and clear embossing, Pietermaritzburg oval cancel, Very Fine, with 1996 A.P.S. certificate, SG £1,900..... 2,200.00
- 1544 ★ **NEVIS, 1876, 1sh Yellow Green, Crossed Lines on Hill (11 var; SG 14b).** Original gum, rich color FINE. AN ELUSIVE VARIETY THAT OCCURS ONLY ON POSITION 9.
Unlisted in Scott. SG value 3,500.00

- 1545 ★ **NEW BRITAIN, 1914, 2p on 10pf Carmine, Inverted Surcharge (32f; SG 52h).** Setting 10, position 1, lightly hinged, wonderful centering, bright color, two tiny thin spots not mentioned on accompanying certificate

VERY FINE APPEARANCE. A HANDSOME EXAMPLE OF THE 2-PENCE WITH INVERTED SURCHARGE. A MAJOR NEW BRITAIN RARITY WITH ONLY FIVE EXAMPLES PRODUCED.

According to Gibbs, only five examples were produced and all are known unused. This is the first example we have offered since keeping computerized records.

With 1990 B.P.A. certificate. SG £7,000 7,000.00



1545

- 1546 ★★ **NEW GUINEA, 1935, £2 Violet Air Post (C44; SG 204).** Mint N.H., with top selvage (hinged in the selvage only), deep color, Extremely Fine, catalogue values are as hinged, SG £350 350.00



- 1547 ★★ **NEW GUINEA, 1939, ½p-£1 Air Post (C46-C59; SG 212-225).** Mint N.H., well-centered and fresh throughout, Very Fine set, three top values with 2003 Ceremuga certificate, SG £1,100.....
.....(Photo Ex) 1,100.00
- 1548 ★★ **NEW GUINEA, 1939, 10sh Rose Red (C58; SG 224).** Mint N.H., beautifully centered, rich color, Extremely Fine, with 2010 P.F. certificate, SG £600, Scott Retail as hinged..... 325.00
- 1549 **NEW ZEALAND, 1866, 3p Lilac, Imperforate (33b; SG 117a; Campbell Patterson A3d(X)).** Single with large margins all around, attractive color, light cancel, Very Fine and scarce, with 2006 Odenweller certificate (mistakenly listing the Scott number as 33c), unpriced as an imperforate single..... E. 300-400
- 1550 **NEW ZEALAND, 1866, 3p Mauve, Imperforate (33b; SG 117a; Campbell Patterson A3d(W)).** Single similar to the previous lot, but in the mauve shade, full to mostly large margins, wonderfully bright color, neat "5" in grid cancel, Very Fine, with 2006 Odenweller certificate (mistakenly listing the Scott number as 33b), unpriced as an imperforate single E. 300-400
- 1551 ★ **NEW ZEALAND, 1936, £3 Green, Postal-Fiscal, Wiggins Teape Paper (SG F183).** Lightly hinged, stunning color in a deep olive green shade unlike any other example of the £3 Postal-Fiscal we have seen, Extremely Fine, an eye-arresting stamp, with 2015 Odenweller certificate, SG value
..... £ 1,400



1552

- 1552 ★ **NEW ZEALAND, 1946, £3 10sh Rose, Postal-Fiscal, Inverted Watermark (SG F209w; Scott AR92 var).** Lightly hinged, wonderfully fresh, outstanding centering
- EXTREMELY FINE. A SELECT QUALITY EXAMPLE OF THE 1946 3-POUND 10-SHILLING POSTAL-FISCAL WITH INVERTED WATERMARK.
- With 2015 Odenweller certificate. Scott Retail as normal stamp \$2,250.00. SG value £ 3,500

- 1553 ★ **NORTH WEST PACIFIC ISLANDS, 1915-16, £1 Ultramarine & Brown (10; SG 85).** H.r., bright and fresh, Fine, with 1976 P.F. certificate, SG £550 600.00
- 1554 ★ **NORTH WEST PACIFIC ISLANDS, 1915, £1 Ultramarine & Brown (26; SG 99).** Faint trace of a hinge mark, exceptionally well-centered, strong colors, Very Fine, SG £350 400.00



- 1555 ★ **NYASALAND PROTECTORATE, 1908, £1 Black & Violet on Red (10; SG 81).** Original gum, deep rich colors, slightly rubbed as normally seen, otherwise Very Fine, SG £650 650.00
- 1556 **NYASALAND, 1918, Nyassa 2½r-500r Pictorials, with Nyasaland Cancels.** Set of twelve Nyassa stamps with squared circle cancels of the British Forces at Mtangula, Fine-Very Fine, the Nyassa stamps were pre-cancelled with this cancel for use in the Mtangula Post Office, only 207 of each value were so pre-cancelled.....(Photo Ex) E. 300-400
- 1557 **PAPUA, 1901, 2sh6p Brown & Black (8; SG 8).** Well-centered, clear "Samarai Oc 13 1905" circular datestamp, Very Fine, SG £550..... 700.00
- 1558 ★★ **PAPUA, 1929-30, 3p Black & Blue Green, Air Post, Double Overprint, One Albino (C1 var; SG 114aa).** Mint N.H. with selvaige at right, clear second albino overprint, outstanding centering, marvelously bright and fresh, Extremely Fine, a select quality example of this rare error, with 2010 R.P.S. certificate, SG value as hinged..... £ 2,500
- 1559 ★ **RHODESIA, 1892, £5 Yellow Green (18; SG 12).** Original gum, h.r., rich color, crisp impression, Fine and scarce, SG £1,600..... 1,775.00
- 1560 ☒ **ST. CHRISTOPHER, 1875, 6p Green (7; SG 9).** Tied by "A12" in grid oval on registered cover to Bavaria, St. Kitts July 6, 1889 circular datestamp, red oval London transit, staple holes at top left and bottom right of cover not affecting stamp or markings, fresh and Very Fine..... E. 200-300



1561

- 1561 ★★ **ST. HELENA, 1961, 2½c+3d to 10c+1sh Tristan Relief Fund Overprints (B1-B4, SG 172-175).** Mint N.H. (10c + 1sh with tiny bit of gum glaze mentioned only for strict accuracy), bright and fresh
- VERY FINE. ONE OF THE RAREST SETS OF THE QUEEN ELIZABETH II ERA.
- Only 434 sets were issued and placed on sale for one week in October 1961. The majority were used to make up first day covers.
- Each signed Bloch and with his 1976 Friedl set certificate. SG £8,000 7,600.00



1562



1563



1564EX



1565

- 1562 S **ST. VINCENT, 1892, 5p on 4p Chocolate, "spicemen" Overprint error (58 var; SG 59sa).** Original gum, deep color, mild gum bend, Fine, a rare Specimen error, the first we have ever offered, SG value £ 1,300
- 1563 ★★ **SAMOA, 1935, £2 Violet Arms, Wiggins Teape Paper (SG 194c).** Mint N.H., well-centered, fresh and Very Fine, SG value £ 500
- 1564 ★ **SAMOA, 1945-50, 2sh6p-£5 Arms (195-202; SG 207-214)** Mint N.H. except 5sh, 10sh and £3 lightly hinged, 30sh with selvage at top, excellent centering, fresh colors, Very Fine, SG £1,324.....(Photo Ex) 1,324.00
- 1565 ★★ **SAMOA, 1953, £5 Dark Blue Arms, Watermark Inverted (202 var; SG 214w).** Mint N.H. with selvage at bottom, fresh and Very Fine, signed A. Diena, SG value £ 425



1566

- 1566 ☒ **SIERRA LEONE, 1799 Folded Letter from Sierra Leone.** Two-page letter datelined November 27, 1799 "*Africa/Sierra-Leon River/on Bord of the sloop Venus*", describing life on the ship in Africa and his hope to be returning home (Rhode Island) by April, Newport, R.I. receiving datestamp of March 18, Fine, the sloop *Venus* was involved in trade that sent rum from Rhode Island to Africa, bought slaves in Africa to sell in the West Indies or the Southern States, and brought molasses back to Rhode Island, a very early and interesting letter from Sierra Leone E. 500-750



1567

- 1567 ★ **SOMALILAND PROTECTORATE, 1903, 1r Green & Carmine, Official, "Service" in Wrong Font (O10a; SG O9fe).** Mint N.H. (slightly toned as always), proof-like colors VERY FINE. RARE AND UNDERVALUED AS ONLY TEN EXAMPLES WERE PRINTED WITH THE WRONG FONT.
SG value as hinged £ 2,500

SOUTH WEST AFRICA



- 1568 ☒ **South Africa, 1913, ½p Green Postal Card.** Cancelled by especially well-struck violet **Kalkrand Rail** 12 Oct 1916 circular datestamp, sent to Keetmanshoop (18.10.16 backstamp), Gibeon transit circular datestamp, Very Fine and choice, a rarely seen Railway postmark..... E. 300-400
- 1569 ☒ **South Africa, 1913, 1p Red Postal Card.** Cancelled by a beautifully struck violet **Ham River Rail** 11 Dec 1917 circular datestamp, sent to Karibib (17.12.17 backstamp), Windhoek transit backstamp, Extremely Fine, a choice example of the rare Ham River Railway cancel..... E. 400-500
- 1570 ☒ **South Africa, 1913, 1p Rose Red (3; SG 4).** Tied by boxed **Aus Station** 16 July 1919 postmark on cover to Windhoek (19.7.18 backstamp), Aus circular datestamp below, censor tape and marking, Very Fine, a scarce railway postmark..... E. 300-400
- 1571 ☐ **South Africa, 1920, 1½p Brown Orange, Tête-Bêche Pair (4a; SG 5a).** Block of 24 (6x4) with selvaige at left, third and fourth columns tête-bêche, tied on piece by “**Luderitz S.W. Africa 18 Sep 22**” circular datestamps, light vertical bend between third and fourth rows, Fine, a very scarce South West Africa forerunner..... E. 500-750
- 1572 **South Africa, 1913, 10sh Olive Green & Blue (15; SG 16).** “Block” of three, along with pair of 5sh and singles of 3p, 6p and 1sh, tied on piece by “**Luderitzbucht S.W. Africa 28.6.18**” circular datestamps, Fine, a rare use of South African stamps in South West Africa E. 400-500
- 1573 **1923, 6p Gray & Black, Postage Due, “t” of “West” Missing (J7 var; SG D5a).** Bilingual pair (right stamp the error) tied on piece by circular datestamps, Fine, a scarce error, not priced used in Stanley Gibbons, SG price as unused..... £ 350



1574EX



1575



1577

- 1574 **STRAITS SETTLEMENTS, 1867, 1½c on ½a to 32c on 2a (1-9; SG 1-9).** Scarce set, duplex, circular datestamp or octagon cancels, couple small faults, Fine-Very Fine, SG £1,492.....(Photo Ex) 1,522.00
- 1575 田 **STRAITS SETTLEMENTS, 1917, 2c Blue Green, Watermark Inverted (149b var; SG 193bw).** Block of four with Penang Oct 29, 1918 circular datestamps, deep color, Fine, a scarce and desirable block, SG value..... £ 1,600

- 1576 S **STRAITS SETTLEMENTS, 1912-15, \$500.00 Orange & Dull Violet, Specimen Overprint (174S; SG 215s).** Original gum, lightly hinged, well-centered, rich colors
- VERY FINE. A HANDSOME EXAMPLE OF THE 1912-15 500-DOLLAR KING GEORGE V WITH SPECIMEN OVERPRINT.
- An affordable alternative to the issued stamp, which catalogues £100,000. SG £5,000... 4,750.00



1576

- 1577 ☒ **SWAZILAND, 1889-90, ½p Gray, 1p Rose, 2p Olive Bister, 6p Gray Blue (1-4; SG 1, 4-6).** Tied by "718" duplex cancel and corresponding "Embekelweni 7 JY 90" circular datestamp beside on registered cover to Waterberg, boxed "GE Registreerd ZAR" handstamp, Very Fine and colorful..... E. 500-750



1578

- 1578 (★) **SWAZILAND, 1889, 10sh Light Brown (8; SG 9).** Position 1/4, unused (regummed), typical centering for this, fresh color
- FINE. A RARE UNUSED EXAMPLE OF THE 10-SHILLING LIGHT BROWN. ONLY ONE SHEET OF 60 WAS PRINTED.
- Several of the existing examples are used and numerous examples have small faults. A difficult stamp to acquire in any condition. With 1990 R.P.S. certificate. SG £7,000 6,500.00



- 1579 **TOGO, 1914, 5pf Green, Second Setting (49; SG H15).** Tied on piece by Lome circular datestamp, deep color, Very Fine, Gibbs estimates only 40 printed, with 1965 A Diena certificate, SG £750..... 750.00
- 1580 **TOGO, 1915, 20pf Ultramarine, Third Setting (64; SG H32).** Tied on piece by Lome circular datestamp, rich color, Very Fine, only 200 printed, SG £400 400.00
- 1581 ★ **TOGO, 1915, ½p-5sh Overprints, Small “F” in “French” (66-78 var; SG H34a-H36a).** Complete set with the small “F”, fresh colors, Fine-Very Fine, SG value.....(Photo Ex) £ 639
- 1582 ★ **TOGO, 1915, ½p-5sh Overprints, No Hyphen After “Anglo” (66-78 var; SG H34c-H44c).** Complete set of the eight values that come with this variety, bright colors, a couple values with a miniscule perf flaw, Fine-Very Fine, SG value.....(Photo Ex) £ 1,362
- 1583 **TOGO, 1915, 1p Scarlet, Inverted Overprint (67b; SG H35g).** Tied by Lome 6.3.16 circular datestamp on local cover, violet censor handstamp, cover with vertical file fold not affecting stamp or markings, and a few minor toned spots, Fine, a rare error on cover E. 300-400
- 1584 **TONGA, 1892, 1p Rose, Diagonal Half Used as ½p (10a; SG 10b).** Used with 2p Olive Gray (11; SG 11), tied by Tonga Sept. 1, 1893 circular datestamp on small piece, 2p with small faults, Very Fine bisect use, signed Rendon E. 200-300
- 1585 ☒ **TRISTAN DA CUNHA, 1936 Cover from South Africa.** South Africa 1p and 2p stamps tied by Johannesburg 14.11.35 datestamp on cover to Tristan da Cunha, the cover was undeliverable and returned, Tristan da Cunha double-ring postmark ties the 1p stamp, received in Johannesburg over nine months later, with 25.8.36 backstamp, a Fine and unusual use..... E. 200-300
- 1586 ★★ **ZANZIBAR, 1908-09, 20r Yellow Green & Black (114; SG 240).** Mint N.H. with selvage at left, well-centered, strong colors, Very Fine and choice, catalogued as hinged, SG £650 550.00
- 1587 ★★ **ZANZIBAR, 1908-09, 30r Dark Brown & Black (115; SG 241).** Mint N.H., excellent centering, deep rich colors, Extremely Fine, a choice example in this condition, signed A. Diena, catalogued as hinged, SG £750 650.00
- 1588 ★ **ZANZIBAR, 1913, 50r-200r Dhow, “Specimen” Overprints (138S-140S; SG 260es-260gs).** Original gum, fresh and Very Fine, SG value(Photo Ex) £ 555

END OF SESSION TWO



President: M. Thierry Frennet, Rue la Rue 17, 1240 Braine L'Alleud, Belgium

Hydro-services@skynet.be

General Secretary: Dr Charles Lloyd, 18 Linefield Road, Carnoustie DD7 6DP, Scotland, UK

Charles.lloyd@blueyonder.co.uk

The **Belgian Congo Study Circle** was formed at London in 1951 by six philatelists who had a passion for the philately and postal history of the Belgian Congo. Since then, it has grown to a membership of 132 in 16 countries around the globe. The Belgian Congo, the mandated territories of Ruanda and Urundi together with their post-independence successor states (including short lived breakaways) form its geographic area of interest.

The objective of the Study Circle is to share and advance knowledge and understanding (of all aspects of the philately) and to help members enhance their collections. To this end we publish a members' periodical (*The Bulletin of the Belgian Congo Study Circle*) and reference works (notably the definitive reference for postmarks, *Heim & Keach*). The Bulletin archive (which is in excess of 5000 pages) is accessible to the membership.

A society auction, open to only members to sell or buy, is popular. Of particular importance to advanced collectors is the expertising service. Rare and possibly expensive items which may have been the target of forgers (such as Fournier) in the past can be submitted to our Expertisation Committee for authentication. [BCSC certificates are renowned]. This service is open only to members.

The Belgian Congo Study Circle welcomes new members whether they are advanced collectors or recent converts to the fascinating philately of this part of Africa. If you are interested, please contact either the President or General Secretary. (For details, see above.) Our subscription rate is low. (For 2017, it is £15 for the UK, \$25 for the USA and €18 elsewhere.)

More information about the Study Circle and a sample of what we do can be seen on our website: www.belgian-congo-study-circle.be

SESSION THREE (LOTS 1589-1735)
WEDNESDAY, JUNE 15, 2016, AT 10:30 A.M.

THE DR. HAWKINS VALLIANT MAULDING COLLECTION
OF BELGIAN CONGO STAMPS AND POSTAL HISTORY

1886 FIRST ISSUE



1589

- 1589 ☒ **1886, 5c Green, 10c Rose, 25c Blue (1-3; COB 1-3).** Pair of 10c, singles of 5c and 25c, tied by well-struck red “Boma 3 Nove 1886” circular datestamps on blue cover to Brussels, Belgium, blue Banana, Midi and Brussels backstamps, 5c small tear and trivial edge wear

VERY FINE. A RARE AND DESIRABLE THREE-COLOR FIRST ISSUE FRANKING TO BELGIUM.

An especially handsome cover with the red Boma cancels..... E. 3,000-4,000

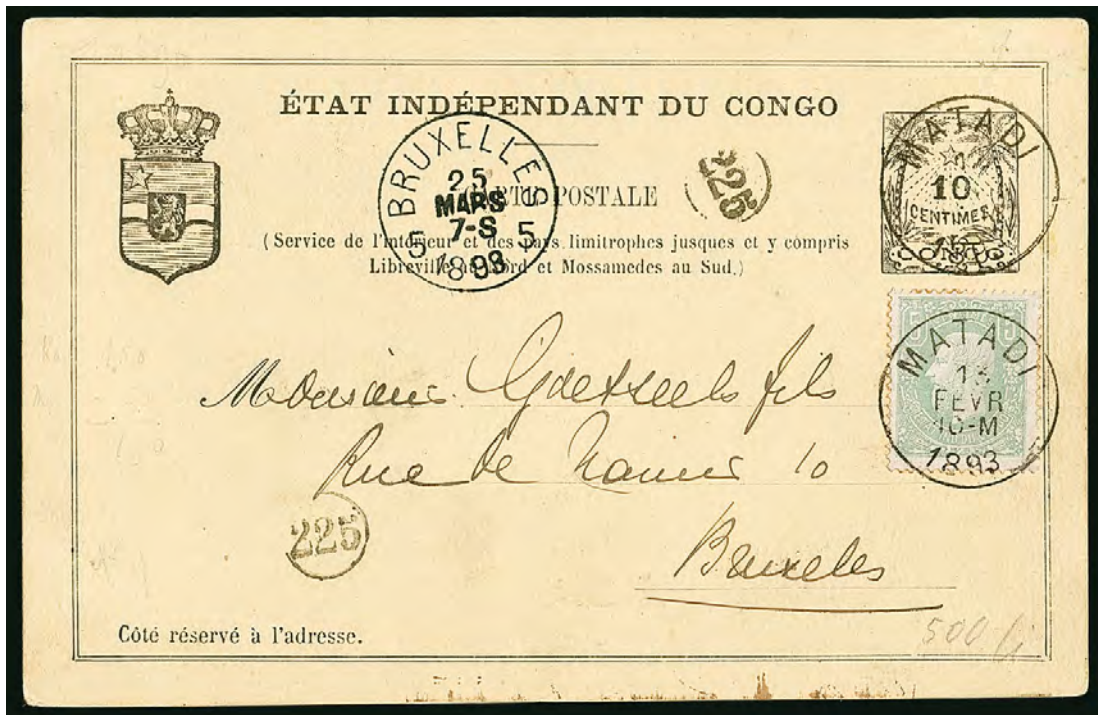

1590

- 1590 ☒ **1886, 5c Green (1; COB 1).** Used on 10c Black on Light Gray uprated postal card (Stibbe 4) with “Matadi 13 Fevr 1893” circular datestamps to Brussels, Belgium, Brussels arrival datestamp, Very Fine E. 300-400



1591

- 1591 ☒ **1886, 10c Rose (2; COB 2).** Used with 1887-94 5c Green, 10c Rose, 25c Blue, 50c Reddish Brown (6-9; COB 6-9), tied by “Boma 12 Avr. 1891” circular datestamps on registered cover to New York, boxed “Recommandé” handstamp, Banana and Lisbon transit backstamps
 VERY FINE. A SPECTACULAR USE OF THE FIRST AND SECOND ISSUE WITH A FOUR-COLOR FRANKING.
 A rare combination cover, especially so in this condition. E. 2,000-3,000



- 1592 ☒ **1886, 25c Blue (3; COB 3).** Four singles, tied by “Boma Avril 13, 1888” circular datestamps on cover to **Gothenburg, Sweden**, cover and stamps with some staining, otherwise a Fine and rare 1-Franc franking, with 1992 Belgian Congo Study Circle certificate E. 500-750
- 1593 ☒ **1886, 50c Olive Green (4; COB 4).** Tied by light red Boma cancel with additional strike beside on 1887 cover to **South Pasadena Cal.**, blue Banana and Lisbon transit and South Pasadena arrival backstamps, Very Fine, a rare 50c first issue cover, ex Gallagher E. 750-1,000



- 1594 ★ **1886, 5fr Lilac, Distorted “N” in “IND” (5 var; COB 5-V).** Original gum, small h.r., excellent centering for this difficult issue, fresh color, Very Fine, a choice original gum example and especially so with the plate variety which is listed but unpriced in COB..... 400.00
- 1595 ★田 **1886, 5fr Lilac (5; COB 5).** Block of four, positions 34-35/39-40, original gum, slight hinge reinforcement, excellent centering for this issue, particularly fresh color, Very Fine-Extremely Fine, a rare multiple of this first issue high value, with 2007 Tavano Leo certificate, catalogue values as singles, COB €2,200 1,600.00

1887-94 SECOND ISSUE

- 1596 ☒ **1886, 10c Rose (2; COB 2).** Tied by well-struck blue “Banana 18 Fevr 1889” circular datestamp on uprated 15c Blue on Light Blue postal card (Stibbe 2) to Anvers, Belgium, manuscript “via Lisbon” directive, Anvers arrival, Very Fine, with 1990 Belgian Congo Study Circle certificate E. 400-500
- 1597 ☒ **1887-94, 5c Green, 10c Rose, 25c Blue (6-8; COB 6-8).** Pair of 10c and singles of 5c and 25c, tied by well-struck blue “Boma 27 Nov 94” circular datestamps on petite cover to Brussels, Belgium, additional Boma circular datestamp on reverse, Very Fine, a handsome three-color franking E. 400-500

1598



- 1598 ☒ **1889, 25c Blue (8; COB 8).** Two singles used with 1fr Lilac & Black (24; COB 26A), tied by blue “Boma 10 Mai 1898” circular datestamps on registered cover to Germany, blue boxed “Recommandé” handstamp, Lisbon transit and arrival backstamps, 1fr with a couple of tone spots of little significance, Very Fine, a handsome use E. 500-750



- 1599 ☒ **1889, 25c Blue (8; COB 8).** Tied by blue “Leopoldville 10 Avril 1896” circular datestamp on large cover used domestically to Lusambo, with light violet private handstamp indicating this cover originated in **Bolobo** which didn’t receive a post office until 1912, cover entered the mails in Leopoldville with no further markings as Lusambo didn’t have a post office until later that year, cover with various tears and two file hole punctures, Fine and rare internal use, with 2000 Belgian Congo Study Circle certificate..... E. 500-750
- 1600 ☒ **1889, 25c Blue (8; COB 8).** Horizontal pair, tied by blue “Leopoldville 9 Aout 1895” circular datestamps on cover to Allegan Mich., Boma, Lisbon and New York “Paid All” transit and Allegan arrival backstamps, Fine..... E. 300-400
- 1601 ☒ **1889, 25c Blue (8; COB 8).** Horizontal pair, tied by “Leopoldville 7 Juin 1890” circular datestamps on cover to Kassel, Germany, blue Banana transit and Kassel arrival backstamps, Very Fine E. 300-400
- 1602 S **1887-94, 50c Reddish Brown, 5fr Violet, “Specimen” Overprint (9S, 11S; COB 9S, 11S).** Each with overprint in blue, fresh colors, 5fr with extraneous ink at top right corner and couple thin perfs, otherwise Fine, 5fr with 1992 Belgian Congo Study Circle certificate ..(Photo Ex) E. 300-400



- 1603 ☒ **1887-94, 50c Reddish Brown (9; COB 9).** Tied by "Etat Independant du Congo Postes, Matadi" double-circle datestamp on 1891 cover to Brussels, Belgium, Boma (Apr. 7) and Banana (Apr. 12) transit and Brussels (May 21) arrival backstamps, cover with some tone spots, otherwise Very Fine, the Matadi Post Office wasn't open until March 1, 1901 E. 750-1,000
- 1604 ☒ **1887-94, 50c Reddish Brown (9; COB 9).** Three covers, two with Boma circular datestamps (1890 in black, 1891 in blue) to Belgium, other a 1894 cover with blue Banana circular datestamp to Venice, Italy, Fine-Very Fine **(Photo Ex)** E. 500-750
- 1605 ☒ **1887-94, 50c Reddish Brown (9; COB 9).** Horizontal pair, tied by blue "Matadi 23 Sept 1893" circular datestamps, cover originally sent without stamps to Brazzaville then forwarded to Matadi where the stamps were affixed since addressee had returned to Europe (docketing on reverse), cover then addressed to Paris, France, blue Boma and Lisbon transit and Paris arrival backstamps, cover with opening tear at top, otherwise Fine and interesting use, with 2001 Belgian Congo Study Circle certificate E. 400-500
- 1606 ☒ **1887-94, 50c Reddish Brown (9; COB 9).** Tied by perfectly struck blue "Leopoldville 29 Nov 1894" circular datestamp on large cover to Bruges, Belgium, blue Boma transit and Bruges arrival backstamps, Very Fine E. 300-400
- 1607 ☒ **1894, 50c Gray (10; COB 10).** Tied by blue "Boma 1 Juin 1895" circular datestamp on cover to Bruges, Belgium, manuscript "via Rotterdam" directive at top, Burges arrival backstamp, cover with couple tone spots with one affecting stamp, otherwise Fine, a rare single franking, with 1993 Belgian Congo Study Circle certificate E. 750-1,000
- 1608 ★ **1887-94, 5fr Violet (11; COB 11).** Original gum, barest trace of a hinge, wonderful centering on this difficult stamp, rich color on incredibly fresh paper, Extremely Fine, a superb example, with 1991 Belgian Congo Study Circle certificate, COB €1,300..... 1,350.00

1894-98 INDEPENDENT ISSUE



- 1609 ☒ **1894-1901, 5c, 10c, 25c, 50c, 1fr Mols (15, 18, 20, 22, 24; COB 15, 18, 21, 24, 26A).** 5c (2), 10c (9 incl. two pairs on reverse), 25c (2) and singles of 50c and 1fr, all tied by blue "Banana 18 Juin 1896" circular datestamps on large registered cover to Germany, Lisbon transit and arrival backstamps, cover and stamps with small faults to be expected with a cover this size, Fine, a rare commercial use for a cover weighing 60-75 grams, with 1992 Belgian Congo Study Circle certificate E. 500-750
- 1610 ☒ **1895, 5c Red Brown & Black (15; COB 15).** Used to uprate a **10c Belgian postal paid-reply card**, response half, tied by blue "N'Zobe 10 Aout 1896" circular datestamp to Liege, Belgium, blue Boma transit, Very Fine and scarce, the card was uprated since the rates from Belgian Congo were higher E. 400-500
- 1611 ☒ **1894-1901, 5c Red Brown, 10c Greenish Blue, 50c Green (15, 18, 22; COB 15, 18, 24).** 5c vertical pair, 10c irregular strip of three and single, 50c single, all tied by blue "Matadi 4 Sept 1895" circular datestamps on registered cover to **Freetown, Sierra Leone**, Freetown arrival datestamp, Very Fine, a pretty three-color franking E. 300-400
- 1612 ☒ **1894-1901, 5c Red Brown & Black, 10c Greenish Blue & Black, 25c Yellow Orange & Black (15, 18, 20; COB 15, 18, 21).** 5c two singles, 10c horizontal pair, 25c single, each tied by blue "Bena-Bendi 9 Octo 1900" circular datestamp (Heim-Keach 1.2) on cover to France, Leopoldville and Boma transit and arrival backstamps, one 5c stamp with tear and cover with some peripheral faults, otherwise Fine, with 1994 Belgian Congo Study Circle certificate E. 300-400



1613



1614



1615



1616

- 1613 ☒ **1894-1901, 5c, 10c, 25c, 50c, 1fr, 5fr Mols (16-17, 20, 22, 24, 26; COB 14-15, 21, 24, 26A, 28).** Each tied by blue "Banana 14 Juin 1895" circular datestamp on registered cover to Ipswich, England, blue boxed "Recommande" and "AR" handstamps, Lisbon and London transit and Ipswich arrival markings, Very Fine, a scarce use of the 5fr value..... E. 500-750
- 1614 ☒ **5c Green & Black, 10c Red Brown & Black, 50c Olive & Black (16-17, 23; COB 16-17, 25).** Each tied by blue "Uvira 14 Febr 1907" circular datestamp on 15c Blue postal card (Stibbe 17) to Reichenau, Germany, the Uvira post office mistakenly omitted the "Enregistre" handstamp, Leopoldville transit where it was registered for onwards journey, 5c with minor abrasion faults, otherwise Very Fine, Lindeken in *Bulletin 128* (July 2003) records only one known (likely a couple more exist) and this predates his listing of Uvira by a month, with 1991 Belgian Congo Study Circle certificate..... E. 300-400
- 1615 ☐ **1894-1901, 10c Lilac & Black, Waterlow Specimen (17S; COB 17S).** Block of nine with selvage all around, without gum, black "Waterlow & Sons Ltd. Specimen" handstamp, Very Fine E. 300-400
- 1616 ☐ **1894-1901, 10c Pale Lilac & Black, Waterlow Specimen (17S; COB 17S).** Block of nine with selvage all around, with gum (hinged in selvage), each stamp with bottom left value with hole punch and blue "Waterlow & Sons Ltd. Specimen" handstamp, Very Fine E. 300-400



1617

- 1617 ★ 1895, 10c Greenish Blue & Black, Center Inverted (18a; COB 18B). Original gum, h.r., well-centered, fresh colors, trivial light gum bend
VERY FINE. A RARE EXAMPLE OF THE 1895 10-CENTIMES GREENISH BLUE & BLACK INVERTED CENTER.
With 1980 Belgian Congo Study Circle certificate.
COB €3,100 3,000.00



- 1618 ☒ 1895, 10c Greenish Blue & Black (18; COB 18). Five singles, each tied by well-struck blue "M'Toa 2 Avril 1898" circular datestamp on cover to Cologne, Germany, blue Stanley Falls, Leopoldville and Boma transit and arrival backstamps, one stamp with minor tone spot, otherwise Very Fine, a scarce cancel, with 1996 Belgian Congo Study Circle certificate E. 400-500
- 1619 ☒ 1894-1901, 25c Yellow Orange & Black, 50c Green & Black (20, 22; COB 21, 24). 25c vertical pair, two singles of 50c, tied by blue Boma Oct. 1895 circular datestamps on large registered cover to Brussels, Belgium, boxed blue "Recommande" handstamp, Brussels arrival, Very Fine and handsome E. 300-400
- 1620 ☒ 1894-1901, 50c Green & Black (22; COB 24). Tied by Lukungu "Stations de Concentration" handstamp on 1896 cover to Malmö, Sweden, Anvers transit and Malmö arrival backstamps, Very Fine, scarce cancel and used as Lukungu didn't have a post office until July 1896..... E. 400-500
- 1621 ☒ 1900-01, 15c Ocher & Black, 50c Olive & Black (23, 27; COB 20, 25). Tied by blue "Lusambo 30 Avril 1902" circular datestamps on picture post card of a Dutch house in Bonga to Anvers, Belgium, the Lusambo post office applied the blue "Enregistre" handstamp for internal registration (as they were not permitted to offer international registration), Leopoldville transit where it was registered for onwards journey and "Recommande" handstamp applied crossing out the other markings, Eeckeren transit and Anvers arrival markings, Very Fine, Lindeken in *Bulletin 128* (July 2003) records only five examples, with 1991 Belgian Congo Study Circle certificate..... E. 750-1,000



- 1622 ★田 1894-1901, 1fr Rose Lilac & Black (24a; COB 26B). Block of four with selvage at left, original gum, h.r., excellent centering, deep rich colors, top left stamp with some adhesion on gum, otherwise Very Fine, catalogue values as singles, COB €1,760..... 1,900-00
- 1623 S田 1894-1901, 1fr Ocher & Black, Waterlow Specimen (24S; COB 26S). Block of nine with selvage all around, with gum (hinged in selvage), bottom left value with hole punch and black "Waterlow & Sons Ltd. Specimen" handstamp, Very Fine E. 300-400
- 1624 田 1894-1901, 1fr Lilac & Black (24; COB 26A). Tied by well-struck blue "Bumba 7 Sept 1897" circular datestamp on registered cover to Ixelles, Belgium, Boma and Brussels transit backstamps, Very Fine, a pretty cover that paid the registered weight up to 15 grams, with 1997 Belgian Congo Study Circle certificate E. 300-400
- 1625 田 1896, 15c Ocher & Black (27; COB 20). Tied by blue "Tumba-Mani 7 Mars 1903" circular datestamps on 15c Orange on Buff postal card (Stibbe 15) to Brussels, Belgium, with blue "Enregistre" handstamp indicating internal registration, Tuma and Matadi transit and Brussels arrival datestamps, Very Fine, Lindeken in *Bulletin 128* (July 2003) records this as the **unique** example with the international postal card and internal registration, with 1994 Belgian Congo Study Circle certificate..... E. 500-750
- 1626 田 1896, 15c Ocher & Black (27; COB 20). Two, each tied to picture post card to Belgium and forwarded internally to same individual, one with blue "Beni Sept 10 1907" circular datestamp and the other with black "Beni Dece 27 1907" circular datestamp, various transit and arrival markings, Very Fine, a rare cancel, with 1987 (blue) and 1990 (black) Belgian Congo Study Circle certificates.....(Photo Ex) E. 500-750



- 1627 ☒ **1896, 15c Ocher & Black (27; COB 20).** Tied by well-struck **Chutes Francois-Joseph** circular datestamp on 1905 picture post card to **Calabria, Italy**, Boma transit, Extremely Fine, a rare postal marking of which very few are known on cover, with 1995 Belgian Congo Study Circle certificate E. 400-500
- 1628 ☐ **1896, 40c Red Brown & Black, Waterlow Specimen (28S; COB 23S).** Block of nine with selvage all around, without gum, bottom left value with hole punch and black "Waterlow & Sons Ltd. Specimen" handstamp, handstamp omitted on bottom right vertical pair, Very Fine... E. 300-400
- 1629 **1898, 10fr Yellow Green & Black (30; COB 29).** Two singles, cancelled with agent manuscript signature on "Permis de Port D'Armes" document, dated July 24, 1898 with "District du Stanley-Pool" handstamp with flag, Very Fine, a scarce weapon license allowing an unarmed native to carry a gun for personal defense, with 1991 Belgian Congo Study Circle certificate . E. 750-1,000
- 1630 ☒ **Belgian Congo 1894-1898 Independent State Pictorial Issue on Cover.** Scott 14-30, over 200 covers or cards, nearly all commercial, wide range, incl. eight with a 1fr value, many multicolored frankings, scarce cancels, various destinations to Europe including Russia, Norway and Sweden, also U.S. and some African countries, largely Fine-Very Fine, this is a once-in-a-lifetime opportunity to acquire this many better covers from the 1894 Issue at one time, an impressive 25 Belgian Congo Study Circle certificates accompanyNot illustrated E. 4,000-5,000

LADO ENCLAVE

- 1631 ☒ **Vankerkhoven Expedition to the Nile, 1890-93 (Pre-Lado).** 10c postal card (Stibbe 4) cancelled by "Boma 3 Sept. 1891" circular datestamps addressed to Edouard Buzon of the "**Expedition de Mr. Vankerkhoven**", datelined in Boma with Leopoldville transit datestamp, written at the time the expedition was on the River Uele between Bima and Bomokandi, Very Fine and rare, this was one of the largest expeditions ever sent as King Leopold wanted to have access to a Congo-Nile route, a key precursor piece for the Lado collector, with 1987 Belgian Congo Study Circle certificate. E. 500-750
- 1632 ☒ **1897 Florian Wacquez Enroute to Lado.** 15c postal card (Stibbe 17) with blue "Nouvelle-Anvers 22 Juil, 1897" circular datestamp to Philippeville, Belgium, datelined "Sur le Fluvial, abord Ville de Brudes, 21/7/97", letter describing his journey mentioning hippos, crocodiles and parrots, blue Boma and Leopoldville transit circular datestamps, Very Fine, Wacquez went on to become Commandant of Lado in 1904, with 1991 Belgian Congo Study Circle certificate E. 300-400
- 1633 ☒ **1899 Lado Enclave via Congo Route.** 15c postal card (Stibbe 15) cancelled by blue "Ibembo 29 Mars 1899" circular datestamp to **Trondheim, Norway**, datelined in Yei on Feb. 12, Boma transit and Trondheim arrival datestamps, Very Fine, a rarely encountered destination, Gudenkauf records 22 examples, with 1992 Belgian Congo Study Circle certificate E. 500-750



1634

1635

- 1634 ☒ **1901 Lado Enclave via Congo Route.** 15c reply-paid postal card (Stibbe 17) with “Boma Carte Incomplete”, cancelled by “Ibembo 13 Janv, 1901” circular datestamp to Brussels, datelined in Lado in December by **Leon Hanolet** who was the Commandant of Lado at the time, Leopoldville transit and Brussels arrival datestamps, some adhesion on reverse, Fine, Gudenkauf records 11 examples and similar to the example found on page 66, with 1989 Belgian Congo Study Circle certificate E. 500-750
- 1635 ☒ **1902 Lado Enclave via Congo Route.** 10c postal card (Stibbe 18), uprated with 5c Green & Black (16; COB 16), tied by “Ibembo Aout 5, 1902” circular datestamp to Anvers, Belgium, datelined in Lado on Jul. 20, Leopoldville transit and Anvers arrival datestamps, card heavily toned and soiled, Fine and scarce, at the time of use, this card was unable to go via the Nile Route as it was forbidden by King Leopold and therefore went by native runner and canoe to Ibembo, Gudenkauf records 11 examples, with 1994 Belgian Congo Study Circle certificate E. 200-300
- 1636 ☒ **1905 Lado Enclave via Nile Route.** Manuscript “Lado, 30-10-05” and retta cancel over 15c postal card (Stibbe 15) to **Copenhagen, Denmark**, card datelined in Faradji and letter mentioning the slow delivery of mail that went via Boma rather than through the Nile route, “Khartoum 8-XI-1905” transit and Copenhagen arrival datestamps, Very Fine, a scarce card which Gudenkauf believes between 6-17 are known, with 1987 Belgian Congo Study Circle certificate..... E. 1,000-1,500



1636



1637

1638

- 1637 ☒ **1906 Lado Enclave via Congo Route.** 10c postal card (Stibbe 18) cancelled by “Ibembo 26 Aout 1906” circular datestamp to Belgium, datelined in Yei on Mar. 16, Leopoldville and Stanleyville transit datestamps, card lightly soiled, Fine, Gudenkauf records 11 examples..... E. 300-400
- 1638 ☒ **1908 Lado Enclave via Nile Route.** Sudan 5m Black & Rose Red (22; SG 13) tied by “White Nile T.P., 1 XI 1908” double-circle datestamp on picture post card of native soldiers with guns to Brussels, arrival datestamp, stamp with damage at right (prior to affixing) and card with small corner crease, Fine, letter written by Dr. Paul Errera who was the last medical officer in Lado, Gudenkauf records 29 examples, with 1994 Belgian Congo Study Circle certificate..... E. 500-750



- 1639 ☒ **1909 Captain Rinquet Enroute to Lado.** 15c postal card (Stibbe 15) with violet "Buta, 19 Fevr. 1909" circular datestamp to Anvers, Belgium, datelined "Dungu, le 28 Janvier 09" with a return address in Lado, Leopoldville transit and Anvers arrival datestamps, Very Fine, Rinquet was the last Commandant of Lado, with 1993 Belgian Congo Study Circle certificate E. 300-400
- 1640 ☒ **1910 Lado Enclave via Nile Route.** Sudan 1m Carmine Rose & Brown and 4m Brown & Red (17, 21; SG 18, 22) tied by "White Nile T.P., 31.1.1910" double-circle datestamps on picture post card of Piazza Scarpa in Fiume to Antwerp, Belgium, datelined in Loka on Jan. 20, Cairo transit datestamp, card with light crease at left, Very Fine, Gudenkauf records 29 examples, with 1991 Belgian Congo Study Circle certificate E. 750-1,000
- 1641 **1894-1901, 5c, 10c, 15c, 25c, 40c, 50c, Lado Enclave Cancells.** Twelve stamps incl. 5c and 10c pair on piece, each with manuscript "Lado" and Sudan retta cancel, plus an additional two stamps with only retta cancels (presumably Lado use), couple stamps with manuscript faded, small faults, Fine-Very Fine(Photo Ex) E. 500-750

1908 "CONGO BELGE" OVERPRINTS

- 1642 ☒ **1908, 5c Green & Black, 10c Carmine & Black, Typograph Overprint (31-32; COB 40-41).** 5c block of 10 (5x2) and 10c horizontal strip of five, tied by "Matadi 16 Fevr 1909" circular datestamp on registered cover to **Berne, Switzerland**, boxed "Recommande" handstamp, Bern arrival backstamp, top right 5c with tear, otherwise Very Fine, a rare and impressive showpiece, with 1989 Belgian Congo Study Circle certificate E. 1,000-1,500
- 1643 ☒ **1908, 5c Typograph Princes Printing Overprint, 15c Typograph Overprint, 25c Local (Ty. 4) Handstamp Overprint (31, 33, 34a; COB 40PT, 42, 33L).** Vertical pair of 5c, tied by "Thysville 18 Fevr 1910" circular datestamps on cover to Cheshire, England, Matadi and Birkenhead transit backstamps, Very Fine, a scarce combination use with the Princes Printing E. 500-750



- 1644 ☒ **1908, 5c Green & Black, 10c Carmine & Black, Princes Printing (31-32; COB 40PT-41PT).** Tied by Thysville 1910 circular datestamp on picture post card to London, England, Very Fine, a scarce use of the Princes Printing stamps, with 2000 Belgian Congo Study Circle certificate.. E. 300-400
- 1645 ☒ **1908, 5c Green, 10c Carmine, 50c Olive, Princes Printing (31-32, 36; COB 40PT-41PT, 45PT).** Three picture post cards and one cover, 5c on card with 10c "Congo Belge" handstamp, two 10c card uses (one with slightly toned perfs), all to Belgium, also 50c on large cover (some faults) to United States, Fine-Very Fine, the 50c is particularly scarce with very few known on cover, each with Belgian Congo Study Circle certificate.....(Photo Ex) E. 750-1,000
- 1646 ☒ **1908, 10c (Ty. 4), 40c (Ty. 3), 50c (Ty. 6) Mols, Local Handstamp Overprint (32a, 35a-36a; COB 31L, 34L-35L).** Each tied by "Inongo 17 Aout 1909" circular datestamp on cover to Bousval, Belgium, private violet handstamp cachet at top left, Leopoldville transit and Bousval arrival backstamps, Very Fine, with 1992 Belgian Congo Study Circle certificate..... E. 500-750
- 1647 ☒ **1908, 10c Local (Ty. 4) Handstamp Overprint, 15c Typograph Overprint, 1fr Typograph Overprint (32a, 33, 37; COB 31L, 42, 46).** 10c vertical strip of four, 15c block of four, 1fr vertical pair, each tied by "Matadi 29 Avril 1909" circular datestamp on registered cover to Verviers, Belgium, reverse with all-over advertising for a printer showing a printing press, transit and arrival backstamps, cover with small tears at top, Fine..... E. 300-400
- 1648 ☒ **1908, 15c, 25c, 50c Mols, Local Ty. 6 Handstamp Overprint (33a-34a, 36a; COB 32L-33L, 35L).** Used with two singles of 5c Green & Black (16; COB 16), all tied by "Leopoldville 21 Juin 1909" circular datestamps on cover to Bousval, Belgium, arrival backstamp, one 5c with tear, otherwise Fine, with 1992 Belgian Congo Study Circle certificate..... E. 400-500



- 1649 ★ **1908, 50c Olive & Black, Inverted Overprint (36b; COB 45-Cu).** Position 32, overprint position 19, original gum, h.r., perfectly centered, bright fresh colors, Extremely Fine, with 2006 Belgian Congo Study Circle certificate, COB €680 775.00
- 1650 ☒ **1908, 50c Olive & Black Brussels Handstamp Overprint (Ty. 4), 1fr Carmine & Black Typograph Overprint (36a, 37; COB 35B, 46).** Each tied by "Boma 10 Fevr 1912" circular datestamp on American Consular Service with manuscript "Boma, Kongo" registered corner card cover to London, England, London arrival and violet Consulate General handstamps on reverse, slightly reduced at left, Very Fine E. 400-500
- 1651 ☒ **1908, 3.50fr Red & Black, Typograph Overprint (38; COB 47).** Tied by "Sakania 11 Octo 1910" circular datestamp with an additional strike beside on large registered cover to Brussels, Belgium, arrival backstamp, file fold well-away from adhesive and missing backflap, otherwise Very Fine, a rare commercial cover paying the registered rate between 180-195 grams, with 1993 Belgian Congo Study Circle certificate..... E. 500-750
- 1652 ☒ **1908, 3.50fr, 5fr, 10fr Mols, Local (Ty. 6) Handstamp Overprint (38a-40a; COB 37L-39L).** Each tied by well-struck "Thysville 13 Janv 1909" circular datestamp on cover to Brazzaville, arrival backstamp, Very Fine, a rare use of the three high values of the "Congo Belge" overprint, with 1988 Belgian Congo Study Circle certificate E. 500-750
- 1653 ★ **1908, 10fr Yellow Green & Black, Handstamped, Perforated 14½ (40c; COB 39La).** Original gum, small h.r., fresh colors, Very Fine, with 1986 Belgian Congo Study Circle certificate, COB €580 575.00
- 1654 (★) **1908, 10fr Yellow Green & Black, Double Overprint, Perforated 14½ (40d; COB 49PT-Cu).** Unused (no gum), bright colors, couple short perfs, otherwise Very Fine, a rare and undervalued error, with 1997 Belgian Congo Study Circle certificate, COB €550 600.00
- 1655 **Belgian Congo 1908 "CONGO BELGE" Overprint Accumulation.** Many hundreds (if not one thousand) of mostly unused stamps, some used and a few multiples, many are separated into Local, Brussels, Typographed and Princes printings, some varieties within these printings, also better cancels noted, largely Fine-Very Fine, a substantial and largely organized lot of this challenging issue that should not be overlooked by the specialistNot illustrated E. 3,000-4,000
- 1656 ☒ **Belgian Congo 1908 "CONGO BELGE" Overprints Postal History Accumulation.** Over 100 covers or cards (mostly postcards), includes local printings, Brussels printings, typographed and a few noted as Princes printings, nearly all commercial, single frankings to 50c (from American Consulate in Boma), some 1fr including registered (one also with four different values from the 1909 series), mainly Fine-Very Fine, a fabulous opportunity for the specialist of this challenging issue, five Belgian Congo Study Circle certificates accompanyNot illustrated E. 1,500-2,000

1909-15 PICTORIALS AND LATER ISSUES



- 1657 田 **1910-15, 15c Red & Black, Waterlow Specimen (47S; COB 55S).** Block of nine with selva all around, without gum, bottom left value with hole punch and black "Waterlow & Sons Ltd. Specimen" handstamp, Very Fine E. 300-400
- 1658 **1915, 50c Brown Lake & Black (53; COB 69).** Two request to hold mail documents on different forms, each with block of four, first tied by Kilo 1918 circular datestamps, other with Avakubi 1919 circular datestamps, Very Fine and scarce, Kilo with 1994 Belgian Congo Study Circle certificate.....(Photo Ex) E. 300-400
- 1659 **1910-15, 1fr Carmine & Black (54; COB 60).** Two singles with selva at right, tied by "Buta 28 Sept 1915" circular datestamps on "Administration des Postes du Congo Belge" request to hold mail document, central file fold, otherwise Very Fine E. 300-400
- 1660 ☒ **Belgian Congo 1910-1921 Pictorials Impressive Postal History Accumulation.** Scott 41-87, B1-B11, over 400 covers or cards, outstanding variety, with better cancels, destinations include Brazil, Canada, Tunisia, Morocco, Zanzibar, Ireland, Norway, Czechoslovakia, Denmark, and even one addressed to President Harding at the White House, many multicolored frankings including a large number of registered, Fine-Very Fine, should be a gold mine for the specialist in this issue, and could also serve an excellent basis for someone seeking a new collecting area, nineteen Belgian Congo Study Circle certificates accompany.....Not illustrated E. 5,000-7,500
- 1661 ☒ **Belgian Congo 1923-27 Definitive Series Postal History Accumulation.** Scott 88-114, 136-138, over 300 covers or cards, many better cancels, mixed issues uses with earlier, later or Air Post issues, interesting destinations including two to China and one to Brazil, several registered uses, Fine-Very Fine, three Belgian Congo Study Circle certificates accompany.....Not illustrated E. 1,500-2,000
- 1662 E **1930s Unvalued Leopold II Imperforate Essay.** Printed in orange on ungummed paper, large margins, Very Fine..... E. 200-300
- 1663 ☒ **Belgian Congo 1928-31 Stanley Issue Postal History Accumulation.** Scott 115-135, over 200 covers or cards, incl. solo uses, multiple stamps on cover, mixed frankings with other issues (including Air Post), both local and overseas, several registered, Fine-Very Fine...Not illustrated E. 500-750
- 1664 ★★ **1950, 50c-2.50fr U.P.U. Miniature Sheets (225 Footnote; COB BL3A-BL10A).** Mint N.H., all eight miniature sheets with the surtax of 100fr per sheet printed in the selva, fresh colors, Very Fine, sold by the Committee of Cultural Works paying tribute to the U.P.U., COB value(Photo Ex) € 2,200



SEMI-POSTALS, BOOKLETS, AIR POSTS

- 1665 ★田 1918, 5c+10c - 10fr+10fr Semi-Postal, Imperforate (B1-B9; COB 72-80). Corner sheet-margin blocks of four, without gum as issued, large to huge margins, bright fresh colors, Extremely Fine, catalogue values as singles, COB €2,200 (Photo Ex) 2,400.00
- 1666 ★★ 1945, 1.75fr+100fr Red Cross, "Au Profit de la Roode Kruis" Error (B36 var; COB 272-V1). Mint N.H. top right corner plate no. 335 vertical strip of three, the middle stamp the error, fresh and Very Fine, COB value € 390
- 1667 ★★田 1916, 15fr Bilingual Mols Booklet (COB A1). Unexploded booklet with 13 panes of ten stamps, Mint N.H., booklet with a couple of typical rust spots and cover creases, otherwise Very Fine € 2,000
- 1668 ★★田 1916, 25fr Bilingual Mols Booklet (COB A2). Unexploded booklet with 17 panes of ten stamps, Mint N.H., booklet with a few faults incl. small tear and couple creases to cover, one glassine inter-leaving missing and a few 5c panes with small faults, otherwise Fine, a rare intact booklet.. € 2,100
- 1669 ★★田 1916, 25fr Bilingual Mols Booklet (COB A2). Unexploded booklet with 17 panes of ten stamps, Mint N.H., booklet with a couple small faults incl. rust stains (from staple), a few glassine inter-leaving missing and stamps with slight curling, otherwise Fine, a rare intact booklet..... € 2,100
- 1670 ☒ 1920, 50c-5fr Air Posts (C1-C4; COB PA1-PA4). Used with 10c (2), 25c and 50c (53, 61, 62; COB 65, 67-68) stamps, all tied by scarce "Gombe 30 Dec 1920" rimless datestamp on registered cover to Brussels, Belgium traveling on an early Lara air flight from Gombe to Kinshasa, "Expres" and "AR" handstamps, Very Fine, with 2000 Belgian Congo Study Circle certificate E. 400-500



- 1671 ☒ 1925 Thieffry, Roger and Bruyaker, Brussels to Leopoldville Flight. With Niger 25c (9; Yvert 8) tied by "Zinder, Territoire du Niger, 5 Mars 25" double-circle datestamp with additional strike alongside on flown cover to Fort Lamy, Chad by the Princess Marie Rose, arrival backstamp, with original enclosure and cover signed by Lt. Thieffry, Very Fine, only four covers were on the entire flight from Brussels to Leopoldville with 17 recorded on this flight, this is the only example known to have been signed by Lt. Thieffry, ex Minnekeer E. 750-1,000

1671



- 1672 ☒ **1926 Medaets, Verhaegen and Coppens Flight, Brussels to Leopoldville.** Belgium 25c (2) tied by Brussels Mar. 9, 1926 circular datestamp on cover to Leopoldville, Belgian Congo, carried aboard the "Reine Elisabeth" and violet "Raid Belgique Congo par le Nil Mars 1926" three-line handstamp applied privately, upon arrival in Belgian Congo 5c, 15c, 30c Postage Due (J1, J3-J4) stamps tied to cover, Very Fine, a rare cover with only 24 examples flown on this flight E. 500-750
- 1673 ☒ **1920, 50c Orange & Black, 1fr Dull Violet & Black (C1-C2; COB PA1-PA2).** Tied by "Tshikapa 11.27.28" circular datestamps on cover to Brussels, cover originating in Angola with two 80c Pink (159A) and cancelled by Nov. 26 straight-line datestamp, cover with small tear and tone spots, Fine, this cover travelled by surface from Angola and by Sabena flight from Tshikapa which is located about 40 miles north of the Angolan border, with 1995 Belgian Congo Study Circle certificate E. 200-300
- 1674 ☒ **1920, 50c Orange & Black, 1fr Dull Violet & Black (C1-C2; COB PA1-PA2).** Tied by "Tshikapa 30.4.31" circular datestamps on cover to Leopoldville, cover originating in Angola with 40c Turquoise Blue (158W) and 1e Rose (159B) and cancelled by Apr. 20 straight-line datestamp, Leopoldville arrival backstamp, Very Fine, this cover travelled by surface from Angola and by Sabena flight from Tshikapa which is located about 40 miles north of the Angolan border, with 1995 Belgian Congo Study Circle certificate E. 400-500
- 1675 ☒ **1920, 50c Orange & Black, 1fr Dull Violet & Black (C1-C2; COB PA1-PA2).** Tied by "Tshikapa 11.1.32" circular datestamps on registered cover to Brussels, cover originating in Angola with 1e Rose (159B) and 1.40e on 2e Dark Violet (239) and cancelled by straight-line datestamp, Leopoldville transit backstamp, Very Fine, this cover travelled by surface from Angola and by Sabena flight from Tshikapa which is located about 40 miles north of the Angolan border E. 400-500
- 1676 ☒ **Belgian Congo Air Post Covers.** About 190, mostly with stamps of the 1920 Air Post Issue, myriad of combinations of Air Post stamps and regular issues, wide range of uses and destinations, with several registered, some airmail usages with only regular issue stamps, a few crash covers, vast majority Fine-Very Fine, this is a solid basis for anyone desiring to start a collection of Belgian Congo airmail uses, 21 Belgian Congo Study Circle certificates accompany *Not illustrated* E. 2,000-3,000
- 1677 ☒ **Belgian Congo Flight Covers.** Over 60, mostly First Flights from the 1920s and 1930s that originated, concludes or went through Belgian Congo, incl. two Fabry-Van der Linden exploratory flights, Raid Mahieu flight from Leopoldville to Brussels, Goulette Madagascar first flight, last trial flight from Brazzaville to Algiers, most with flight cachets, largely Fine-Very Fine, six Belgian Congo Study Circle certificates accompany *Not illustrated* E. 500-750

PARCEL POST AND RAILWAY STAMPS

- 1678 ★ **1887-93, 3.50fr on 5fr Lilac, Parcel Post (Q1; COB CP1).** Original gum, excellent centering, Very Fine, with 1979 Belgian Congo Study Circle certificate, COB €1,500 1,400.00
- 1679 **1887-93, 3.50fr on 5fr Lilac, Parcel Post (Q1; COB CP1).** Light blue Banana May 18, 1888 circular datestamp, fresh and Fine, with 1982 Baete and 1998 Belgian Congo Study Circle certificates, COB €950 1,000.00
- 1680 ★ **1887-93, 3.50fr on 5fr, Parcel Post (Q3; COB CP2).** Original gum, h.r., fresh color, Fine, with 1991 Belgian Congo Study Circle certificate, COB €1,320 1,200.00



- 1681 ★ 1887-93, 3.50fr on 5fr Violet, Parcel Post, Inverted Surcharge (Q4 var; COB CP4-Cu1). Slightly tropicalized original gum (not mentioned on accompanying certificate), fresh color, Fine and scarce, with 1991 Belgian Congo Study Circle certificate, COB value..... € 1,150
- 1682 ☒ 1915 **Chemin de Fer du Katanga**. Unpaid cover originating in Boulogne sur Mer, France and addressed to Station Chief at Katanga via Cape of Good Hope, blue boxed "Chemin de Fer du Katanga, Etoile du Congo, 27 Dec. 1915" applied on train, Broken Hill and Elisabethville transit and arrival backstamps, Very Fine strike..... E. 300-400
- 1683 ★★ 1942, 1fr-10fr **Railway** (COB CP18-CP23). Mint N.H., each with selvage at right, well-centered, fresh colors throughout, Very Fine, a scarce set.....(Photo Ex) € 1,700
- 1684 1942, 1fr-10fr **Railway** (COB CP18-CP23). Each with "Chemin de Fer" railway cancels, fresh colors, Very Fine, scarce set of railway stamps to find in used condition, accompanying article describes how used examples came to the market, unpriced in COB.....(Photo Ex) E. 300-400

BOAT AND RIVER MAILS

- 1685 ☒ 1894-1901, 50c Green & Black (22; COB 24). Right single first applied and tied by "Bateau Poste No. 7" circular datestamp upon receipt by river boat *Archiduchesse Stephanie*, Sankuru backstamp and returned once it reached Leopoldville due to underpayment where it received a blue "T", sender then applied another 50c stamp which is tied by blue "Bateau Poste No. 2, 17 Nove, 1897" of *Ville D'Anvers*, addressed to **Columbia S.C.**, Leopoldville, Lisbon and New York transit backstamps, cover with various faults incl. creases and tears, Fine, a rare and **unique** double use of the Bateau Poste river boat cancels, with 1990 Belgian Congo Study Circle certificate . E. 1,000-1,500
- 1686 ☒ 1931 "Service Fluvial, A.E.F. - Congo Belge". Middle Congo 65c (42; Yvert 99) tied by well-struck handstamp on blue cover to Leopoldville, Leopoldville Aug. 21 arrival datestamp, Very Fine, a rare French steamer marking carried on the Brazzaville-Leopoldville river route, with 1996 Belgian Congo Study Circle certificate E. 500-750
- 1687 ☒ **Belgian Congo Packet Boat Covers**. 40 covers or cards with packet boat marking, some with "Paquebot" handstamps, others with handstamp name of ship, these are mostly straightline, still others with the "Paquebot" incorporated into the cancel, excellent variety with scarce items, mainly Fine-Very Fine, 21 Belgian Congo Study Circle certificates accompanyNot illustrated E. 500-750

MILITARY MAIL



- 1688 ☒ **1908 Kassner Expedition.** 15c postal card (Stibbe 15), cancelled by "Albertville 8 Juin 1908" circular datestamp to Bonn, Germany, card datelined near Lake Tanganyika and written by **Kassner**, violet "Kassner Expedition" straight-line handstamp, Leopoldville transit and Bonn arrival datestamps, Very Fine, only a few examples are known with the Kassner Expedition handstamp, possibly a unique use from Kassner himself..... E. 500-750
- 1689 ☒ **1915, 10c Carmine & Black (61a; COB 65).** Tied by "Albertville 30 Aout 1916" circular datestamp on post card **to Zanzibar**, stamp also cancelled by blue "**Kigoma**" handstamp in gothic type (Du Four Ty. A) with "Occupation Belge Commandement du cercle d'Udjidji Censure" handstamp, card datelined in Aug. 19 in Udjidji, Zanzibar arrival datestamp, Fine, a rare handstamp of which only ten are believed to exist, with Gudenkauf signed attestation..... E. 500-750
- 1690 ☒ **1912, 10c Carmine on Buff, Postal Card (Stibbe 43).** Cancelled by blue Albertville 1916 circular datestamp on picture postal card showing Lukula Bridge in Mayumbe to the Belgian Army in France, also cancelled by violet "**Kigoma**" handstamp (Du Four Ty. B) with "Postes Militaires Belgique" transit datestamp, Very Fine, with 1999 Belgian Congo Study Circle certificate E. 300-400
- 1691 ☒ **1912, 5c Yellow Green on Buff (Stibbe 42).** Two, each cancelled by light Albertville 1916 circular datestamp on picture postal card showing Bay of Mobimbi and Kasongo artillery to Netherlands and France, one cancelled by black "**Kigoma**" handstamp and the other in **violet** (Du Four Ty. B), each with "Occupation Belge Commandement du cercle d'Udjidji Censure" handstamp, black "Kigoma" with stamp missing, Fine, with 1992 (black) and 1993 (violet) Belgian Congo Study Circle certificates..... E. 500-750
- 1692 ☒ **GERMAN EAST AFRICA, Belgian Occupation, 1916, 40c Brown Red & Black, Local "Ruanda" and "Urundi" Handstamps (N5, N13).** Singles of both, along with unoverprinted 5c, tied by "B.P.C.V.D.K./ No. 4" circular datestamp on 1916 (Nov.) registered cover **to Holland**, Albertville registry label, British censor tape at right, Fine and very rare, less than ten such covers are recorded..... E. 750-1,000
- 1693 ☒ **GERMAN EAST AFRICA, Belgian Occupation, 1916, 40c Brown Red & Black, Local "Ruanda" Handstamp (N5).** Tied on 10c Red Postal Card with "Ruanda" handstamp by Kisumu Oct. 21, 1916 circular datestamp, sent **to France**, ms. "Postes Militaire" and hand-drawn registry cachet, oval "Registered Mombasa", arrival postmark, Fine and quite rare..... E. 500-750



- 1694 **GERMAN EAST AFRICA, Belgian Occupation, 1916, 1fr Olive Bister & Black, Local "Ruanda" and "Urundi" Handstamp (N7, N15).** Two stamps with selvage, each with "B.P.C.V.P.K." cancel, well-centered, fresh colors, Very Fine and choice, incredibly rare to find in used condition, each with 1987 Balasse certificates, catalogued as unused(Photo Ex) 500.00
- 1695 **GERMAN EAST AFRICA, Belgian Occupation, 1916, 5fr Ocher & Black, Local "Ruanda" Handstamp (N8).** Bottom right corner margin plate no. 448 single, used with "B.P.C.V.P.K." cancel
EXTREMELY FINE. AN INCREDIBLY RARE USED EXAMPLE OF THE 5-FRANC LOCAL "RUANDA" HAND-STAMP.
While unused examples are particularly challenging, used examples are extraordinarily rare. With 1987 Balasse certificate. Catalogue value as unused 3,000.00
- 1696 ☒ **GERMAN EAST AFRICA, Belgian Occupation, 1918, 5c Green on Buff, Postal Card (Stibbe 11).** Underpaid picture post card (View 9), cancelled by rimless "Karema 20 Dece 1918" datestamp to Florence, Italy, Very Fine, the Karema rimless cancel is very rare, with 1996 Belgian Congo Study Circle certificate E. 400-500
- 1697 ☒ **GERMAN EAST AFRICA, Belgian Occupation, 1916, 5c-1fr Overprints (N17-23).** Two covers both with seven values to the 1fr, registered and sent to Switzerland, both backstamped Basel, one with "Opened under Martial Law" yellow label on reverse, other with letter from the occupation Postal Inspector, plus there is a third picture postal card, with 10c Red indicia and uprated to Belgium with 10c Red & Black, both of these with **unlisted "15" handstamp**, Fine-Very Fine (Photo Ex) E. 200-300
- 1698 ★ **GERMAN EAST AFRICA, Belgian Occupation, 1916, Post Card Sets.** 138 mint picture postal cards in sets, with Stibbe 11 (#1-19, 22-23), 12 (#1-25), 17 (#1-13, 15, 20-50), 18 (#1-22, 26-50), Fine-Very FineNot illustrated E. 200-300
- 1699 ☒ **German East Africa 1916-22 Belgian Occupation Postal History.** Scott N17-N29, plus the corresponding postal cards, over 180 items, incl. more than 50 covers, 125 postal cards and thirteen post-cards franked with stamps, postal cards are usually either local, sent to Belgium or someone in the Belgian Army, but there are other overseas destinations, covers include many registered and some mixed frankings with Ruanda-Urundi or Belgian Congo stamps, many better cancels noted, Fine-Very Fine, a must have lot for a specialist in this issue, as an accumulation this large and varied may never come around again, 26 Belgian Congo Study Circle certificates accompanyNot ill. E. 2,000-3,000
- 1700 ☒ **Belgian Congo Postal History During World War One.** Fascinating group of over 60 covers or cards, mostly censored with tape or handstamp, some with "Verifie" handstamp, various military cancels or markings, some Belgian Legion, one stampless cover from Muanza to the Belgian Army in Europe, also the correspondence of Dr. Edmond Bruaux, who was a military doctor in the Belgian Army, Fine-Very Fine, a highly desirable lot that should be carefully scrutinizedNot ill. E. 1,500-2,000
- 1701 ☒ **Belgian Congo World War II Mail.** Over 400 covers or cards (mostly covers) used during World War II, vast majority with censor tape or handstamp, with a wide variety, not only censor tape of Belgian Congo, but other countries including Sudan, Gold Coast and Egypt, plus a couple with German censor tape, many different handstamp markings, most are local or to Europe and the U.S., but we also note China, Reunion and Madagascar, also a few U.S. APO covers, most Fine-Very Fine, an unusually large and varied hoard of Belgian Congo World War II censored mail, five Belgian Congo Study Circle certificates accompanyNot illustrated E. 1,500-2,000

POSTAL STATIONERY



- 1702 ☒ **1886, 15c Brown on Buff, Postal Card (Stibbe 1).** Cancelled by blue Banana 1886 circular datestamp with additional strike at left to Milwaukee Wis., New York "Paid All" transit, Very Fine, a scarce First Issue postal card, with 1989 Belgian Congo Study Circle certificate..... E. 400-500
- 1703 ☒ **1886, 15c Brown on Buff, Postal Card (Stibbe 1).** Cancelled by blue "Banana 16 Mai 1886" circular datestamp to Leipzig, Germany, Lisbon transit, Very Fine, with 2000 Belgian Congo Study Circle certificate..... E. 400-500
- 1704 ☒ **1886 King Leopold II Postal Cards (Stibbe 1-2).** Total of 16 cards incl. three scarce Brown examples with two used in 1886 and 1887, each with black or blue Boma or Banana cancels and one with Leopoldville, destinations to Belgium, England, Germany or United States, also one C.T.O. with red Boma 1886 cancel, some small faults, Fine-Very Fine, one accompanied by Belgian Congo Study Circle certificate.....*Not illustrated* E. 750-1,000
- 1705 ☒ **1888, 15c Red on Salmon, Postal Card with Watermark Inverted (Stibbe 3a).** Cancelled by "Banana 4 Juin 1889" circular datestamp and addressed to Brussels, Belgium, arrival datestamp, Very Fine, with 1989 Belgian Congo Study Circle certificate..... E. 300-400
- 1706 ☒ **1888, 15c Red on Salmon, Postal Card with Watermark Inverted (Stibbe 3a).** Cancelled by "Banana 19 Aout 1889" circular datestamp and addressed to Brussels, Belgium, arrival datestamp, Very Fine, with 2000 Belgian Congo Study Circle certificate..... E. 300-400
- 1707 ☒ **1888 Palm Tree and Star Postal Card (Stibbe 3).** Total of fourteen cards, each with black or blue Boma, Banana, N'Zobe or Leopoldville cancel, destinations to Gabon, Belgium, Netherlands and one domestic, incl. an **inverted watermark** and even one addressed to Captain Coquilhat, one with "Specimen" overprint, some small faults, Fine-Very Fine, two accompanied by Belgian Congo Study Circle certificates*Not illustrated* E. 500-750
- 1708 ☒ **1888-1892 Postal and Paid-Reply Cards, "Stations de Concentration" Cancels (Stibbe 3-13).** Fifteen examples, four Matadi cancels incl. one uprated with 5c stamp and another to Ireland, twelve Lukungu cancels incl. two uprated with 5c stamps with destinations such as England, Denmark and United States, some small faults, Fine-Very Fine, these cancels were used prior to the opening of Post Offices, one with Belgian Congo Study Circle certificate..... E. 500-750
- 1709 ☒ **1889 Double Palm Tree and Star Postal and Paid-Reply Cards (Stibbe 4-7).** Total of 86 cards of which 28 are uprated with the use of stamps, better cancels such as violet Boma, N'Zobe, and Tumba Poste with a large amount datelined in various towns (then cancelled at nearest city), destinations to mostly Europe with odd destinations such as Denmark, Montenegro, San Marino, Sweden and even Liberia (with "Missent to Sierra Leone" handstamp), some domestic uses and a couple "Boma Carte Incomplete", even one written by Explorer Gronfell, some small faults, Fine-Very Fine, sixteen accompanied by Belgian Congo Study Circle certificates*Not illustrated* E. 1,500-2,000



- 1710 ☒ **1892, 10c Carmine on Yellow and 15c Blue on Light Blue, Postal Cards (Stibbe 10-11).** Two cards, 10c uprated with 5c Red Brown & Black (15; COB 15), each with scarce blue Albertville Jun. 23, 1897 circular datestamps to same addressee at **Sark, Channel Islands**, blue Leopoldville, Boma and Stanley Falls transit datestamps, cards with a couple creases, otherwise Fine....(Photo Ex) E. 300-400



1711

- 1711 ☒ **1892, 5c Green + 10c Carmine on Yellow, Postal Paid-Reply Card, Error of Color (Stibbe 12E).** Complete reply card, uprated with 10c Rose (7; COB 7), tied by blue "Boma 16 Juin, 1894" circular datestamps to Brussels, return side with Brussels Aug. 2, 1894 circular datestamp and addressed to Boma with blue Boma arrival datestamps

EXTREMELY FINE EXAMPLE OF THE 1892 STATIONERY ERROR OF COLOR PRINTED ON YELLOW INSTEAD OF BLUE. ONLY 2-3 EXAMPLES ARE BELIEVED TO EXIST.

One of the rarest pieces of stationery in the world and missing from even the most advanced collections of Belgian Congo. E. 1,500-2,000

- 1712 ☒ **1892, 10c Carmine on Blue, Postal Paid-Reply Card, Error of Color (Stibbe 13E).** Response half, uprated with 5c Red Brown & Black (15; COB 15), tied by "Banana 9 Janv 1900" circular datestamp to Wolfratshausen, Germany, boxed "Banana Carte Incomplete" and Wolfratshausen arrival datestamp, card with slight discoloration marks (not mentioned on certificate), Fine, a rare color error not often found used, with 1996 Belgian Congo Study Circle certificate..... E. 500-750
- 1713 ☒ **1892, 10c Carmine on Blue, Postal Paid-Reply Card, Error of Color (Stibbe 13E).** Response half, cancelled by "Leopoldville 26 Nov 1898" circular datestamp to Matadi, datelined "Mission de Kimunga", boxed "Matadi Carte Incomplete" and Matadi arrival datestamp, card with some creases, Fine and rare, with 1996 Belgian Congo Study Circle certificate..... E. 400-500
- 1714 ☒ **1892 King Leopold II Postal and Paid-Reply Cards (Stibbe 10-13).** Total of 112 cards of which 33 are uprated with the use of stamps, wide array of over a dozen cancels incl. scarce ones such as Coquilhatville, Stanley Falls, Basoko, Nyangwe, N'Zobe, Tumbu Mani, Nouvelle-Anvers, Bumba and Ibembo, destinations to mostly Europe with odd destinations such as Denmark, Montenegro, San Marino, Russia and even **Dutch East Indies**, some domestic uses, one with scarce diamond-lined cancel, a reply half from Netherlands and even a card mentioning Commandant Hanolet, some small faults, Fine-Very Fine, seven accompanied by Belgian Congo Study Circle certificates..Not ill. E. 2,000-3,000
- 1715 ☒ **Belgian Congo 1897-1900 Independent State Postal Card Lot.** Stibbe 14-19, desirable group of about 200 used mainly picture postal cards, with many scarce cancels, uprated, auxiliary markings, unusual uses, many of these Dr. Maulding noted as having paid or valued at over \$100.00 each (some at several hundred dollars), Fine-Very Fine, a particularly impressive assemblage that includes 32 Belgian Congo Study Circle certificatesNot illustrated E. 2,000-3,000



1716EX

1717EX

- 1716 ☒ **1908 “Congo Belge” Used Princes Printing Postal Stationery.** Eighteen postal and postal reply cards (nine different Stibbe Nos.), mostly halves but some complete but used one-way, better cancels such as Dima, Lukafu, Pania-Mutombo, Nouvelle-Anvers and Coquithatville, destinations mostly to Belgium but one to **Cape Colony**, Fine-Very Fine, scarce offering of this collectible printing, each with Belgian Congo Study Circle certificate.....(Photo Ex) E. 1,500-2,000
- 1717 ☒ **1909 “Congo Belge” Unused Postal or Postal Reply Cards, Princes Printing.** Nine, Stibbe 21P (Libenge C.T.O.), three 23P (one with Boma CI), 24P, 25P (Matadi C.T.O.), 31P (CPI) and 33P individual halves (each CPI), mostly Fine-Very Fine, scarce group of the notoriously difficult Princes Printing, each with Belgian Congo Study Circle certificates(Photo Ex) E. 500-750
- 1718 ☒ **Belgian Congo 1909 “CONGO BELGE” Postal Card Group.** Stibbe 20-25, over 220, nearly all used picture postal cards, with all the different printings including some Princes, several uprated, better cancels, and a few used intact reply cards, Fine-Very Fine, an assortment this large and desirable of the “CONGO BELGE” postal cards may never come around again, nineteen Belgian Congo Study Circle certificates accompanyNot illustrated E. 1,500-2,000
- 1719 ☒ **1912, 5c Yellow Green on Buff, 10c Carmine on Buff, Postal Cards (Stibbe 42-43).** 10c with complete set of 72 picture post cards, 5c missing just Views 34 and 36 for completion, nearly all **used** with various town cancels and most going to Belgium, couple small faults here and there, mostly Fine-Very FineNot illustrated E. 400-500
- 1720 ☒ **1922, 15c Blue Green on Cream, 30c Dark Carmine on Cream, Postal Cards (Stibbe 61-62).** Complete set of 50 picture post cards of each value, **used** with various town cancels and most going to Belgium, couple small faults here and there, mostly Fine-Very Fine, a scarce series offered in used conditionNot illustrated E. 400-500
- 1721 ☒ **Belgian Congo 1909-32 Postal Card Accumulation.** Stibbe 26-72, over 250, most are used picture postal cards, with many better cancels, several uprated, auxiliary markings including censored, surcharges including a few varieties, etc., Fine-Very Fine a premium lot of desirable material, fifteen Belgian Congo Study Circle certificates accompanyNot illustrated E. 3,000-4,000
- 1722 ☒ **Belgian Congo Postal Stationery Accumulation.** Over 1,200 mostly used picture postal cards of the 1897 or 1909 Issue, some earlier unused, wide range of motifs on the picture side, many different cancels, some uprated with stamps, Fine-Very FineNot illustrated E. 2,000-3,000

COLLECTIONS AND ACCUMULATIONS

- 1723 **Belgian Congo Impressive Certified Stamp Balance of the Dr. Maulding Collection.** Over 100 items to the 1922 Surcharge Issues, highlights incl. 1886 5c with **Vivi** cancel, 5fr used (5) and unused (4), 1887-94 5fr Violet used (9) and unused (3), 10fr Buff used (4) and unused (6), 1901 1fr block of four (certificate mentions “probably regummed”), 1908 “Congo Belge” with some Princes Printing, 1910-15 25c, 50c and 3fr with **Mikola** cancel and even COB-listed items such as No. 93A, also incl. an array of Parcel Post stamps both used and unused, some duplication present, faults and some classic stamps without gum to be expected, Fine-Very Fine, **each item** accompanied by a Belgian Congo Study Circle certificate..... E. 4,000-5,000
- 1724 **Belgian Congo Large Stamp Accumulation.** Many dozens of collection balances and groups, straightforward and specialized, from early to modern, including some “Congo” overprints (with varieties), in albums, album pages, stockbooks, some loose, unused, used, multiples (including sheets), some specialized including a group of Belgian Occupation of German East African “Ruanda” and “Urundi” handstamp overprints, many of the better high cataloging stamps present (sometimes multiple copies), somewhat mixed quality, much is Fine-Very Fine, worth close examination..... E. 3,000-4,000

- 1725 ☒ **Belgian Congo Modern Postal History Hoard.** Probably 2,000 or more covers or cards, mostly after 1931, majority commercial, wide range including many Air Post uses to various destinations, we noticed better items with more ordinary uses, so anyone interested in this time period should carefully inspect, largely Fine-Very Fine E. 2,000-3,000
- 1726 ☒ **Belgian Congo Cancel Accumulation.** Various groups of off-cover cancel studies, over 1,500 stamps total, outstanding range, mostly First Issue to 1921, some later, many scarce and rare cancels, and some noted by Dr. Maulding as being “very rare”, where he separated out a group he called “Best Cancels”, mainly Fine-Very Fine, a Belgian Congo cancel specialist should have a field day with this lot..... E. 1,500-2,000
- 1727 ☒ **Ruanda-Urundi Varied Cover Accumulation.** Over 300 covers or cards, with Ruanda-Urundi stamps, mostly commercial, wide range of uses, including better rates and destinations, censored, postage due, picture postcards, parcel tags, packet boat and more, largely Fine-Very Fine, an unusually large and fascinating accumulation of postal history from this colony, two Belgian Congo Study Circle certificates accompany..... E. 1,500-2,000
- 1728 **Imperforate, Error and Specimen Balance.** Many dozens of singles and sets on stock pages, interesting array of material such as 1894 3.50fr imperforate, 1915 Issue in Black and imperforate, and many 1941-57 errors and imperforates incl. some Ruanda-Urundi, even a few unlisted items such as 1941 King Albert imperforate between pairs, plus dozens of Waterlow specimens of different issues, the listed COB value easily exceeds €3,300 alone, Fine-Very Fine E. 1,000-1,500
- 1729 ☒ **Belgian Congo Picture Postcards.** Over 900 used, mostly in the 1900s to 1920s period, a small number later, most are sepia or black & white, a few color, excellent variety of themes related to Belgian Congo, including natives, places, animals, ships, trains, etc., Fine-Very Fine, accumulations this large of Belgian Congo postcards are rarely offered E. 1,000-1,500
- 1730 ☒ **Belgian Congo Heim-Keach Type 7 Cancels on Cover.** Nearly 300 covers with Type 7 cancels from a wide range of towns, most from the 1920s or 1930s, a few later, range of stamps incl. some Ruanda-Urundi and German Occupation, Fine-Very Fine E. 750-1,000
- 1731 ☒ **Belgian Congo Diverse Postal History Accumulation.** Many dozens of covers or cards which either didn't fit in to any other specific category, or groups that were too small to run as lots, includes five Railway covers (all with certificates), stampless Official mail, some better post-1930 uses, Official Seals, group of Registered Mail, Telegraph cancels and uses, and more, Fine-Very Fine, eight Belgian Congo Study Circle certificates accompany E. 500-750
- 1732 ☒ **Inbound Mail to Belgian Congo.** Over 150 covers or cards, about 40 are modern postcards, otherwise World War II or earlier, including and postcard from Italy in 1890, Belgium is represented the most, several other European countries, some United States incl. WWII APO censored covers, plus various African countries, some rare receiving postmarks and auxiliary markings E. 500-750
- 1733 ☒ **Belgian Congo Postage Due Covers.** Fifteen covers, seven with the first Postage Due issue, three with later Postage Due issues, and five regular issues with “Taxe” handstamp, First Issue includes stamps added on arrival from Southern Rhodesia, England and South Africa, including one from England to South Africa that had Belgian Congo Postage Due stamps affixed, Fine-Very Fine, two of the “Taxe” handstamp with Belgian Congo Study Circle certificates E. 400-500
- 1734 **1910-1914 Mining Correspondence.** Miner writing back to his mother in Saginaw Mich., letter from first location in Butte, Mont., then a letter in transit from Park Avenue Hotel in New York and Hotel Metropole in Brussels, thirteen letters and covers datelined in “Kenwa” with mostly Stanleyville circular datestamps, letters covering wide range of topics incl. a “few of my letters went down with the Titanic”, about life in Belgian Congo incl. hunting elephants, medical supplies and even difficulty in taking photographs of which this lot includes two real photos of natives marching and of three men, covers with faults, Fine, an interesting correspondence of which only a small amount is transcribed E. 300-400
- 1735 **Belgian Congo Forgeries.** Over 250 items, much is from the First Issue, several of which are quite convincing, also a block of a Fournier, plus forged overprints and cancels, mixed condition E. 200-300

END OF SESSION THREE

SESSION FOUR (LOTS 1736-2048)
WEDNESDAY, JUNE 15, 2016, AT 1:30 P.M.

WORLDWIDE STAMPS AND POSTAL HISTORY



1736EX



1737

- 1736°P **ARGENTINA, 1910 12c Congress Building, Proofs on Card and Stamp Paper (167P, 167aP).** 312 in all neatly mounted on pages, wide variety of different color combinations of both vignette and frame in singles, pairs and/or blocks, some with partial or complete inscriptions, 171 are plate proofs on card incl. **block of four with inverted center** and 241 plate proofs on stamp paper incl. four complete sheets of 25, one sheet with some toning, otherwise mostly Very Fine(Photo Ex) E. 3,000-4,000
- 1737 ✉ **BELGIUM, 1849, 10c Brown (1).** Large margins to full including **sheet margin** at left, tied by "25" in grid with corresponding red "Charleroy 14 Sep." double-circle datestamp on 1850 folded letter to Marchienne-au-Pont, Very Fine and handsome First Issue cover, signed Sorani and Roumet, with 1987 E. Diena certificate E. 400-500



1738

- 1738 ✉ **BOLIVIA, 1867, 5c Yellow Green (1).** Used in combination with **1868 5c Black Revenue stamp**, both tied by Sucre postmark on 1872 (datelined March 24) folded letter to Valparaiso, Chile, blue forwarder's handstamp
- VERY FINE. A RARE AND EYE-APPEALING USE OF THE 5-CENT CONDOR WITH A 5-CENT REVENUE STAMP.
- In 1868, a series of stamps with an allegorical figure of Justice were issued for revenue purposes. The three lowest values (5c, 10c and 50c) were valid for postage. Their use as postage stamps is rare and seems to be restricted to the early 1870s due to shortages of postage stamps. This is the only example we have seen with used with a Condor stamp. Even the remarkable Ortiz-Patino collection did not have such an example.
- With 1955 A. Brun certificate..... E. 2,000-3,000



- 1739 ☒ **CAMEROUN (FRENCH), 1915, 25c Deep Blue & Chocolate (107; Yvert 44).** Used with two 5c of the series, all tied by violet Duala 21.4.16 circular datestamps on registered cover **to Senegal** (Dakar backstamp), Very Fine, just the 25c value catalogues \$675.00 in Scott..... E. 200-300
- 1740 ☒ **CAMEROUN (FRENCH), 1915, 35c Dark Violet & Green (109; Yvert 46).** Tied by violet "Cameroun Tresor Postes Aux Armees 25-11 15" circular datestamp on registered cover to Paris, Paris receiver also ties the stamp, which is well-centered and Very Fine, Scott Retail \$525.00 E. 200-300
- 1741 ☒ **CAMEROUN (FRENCH), 1915, 35c Dark Violet & Green (109; Yvert 46).** Tied by "Cameroun Tresor Postes Aux Armees 25-12 15" circular datestamp on registered cover **to Dahomey** (back-stamped), fresh and Very Fine, Scott Retail \$525.00..... E. 200-300

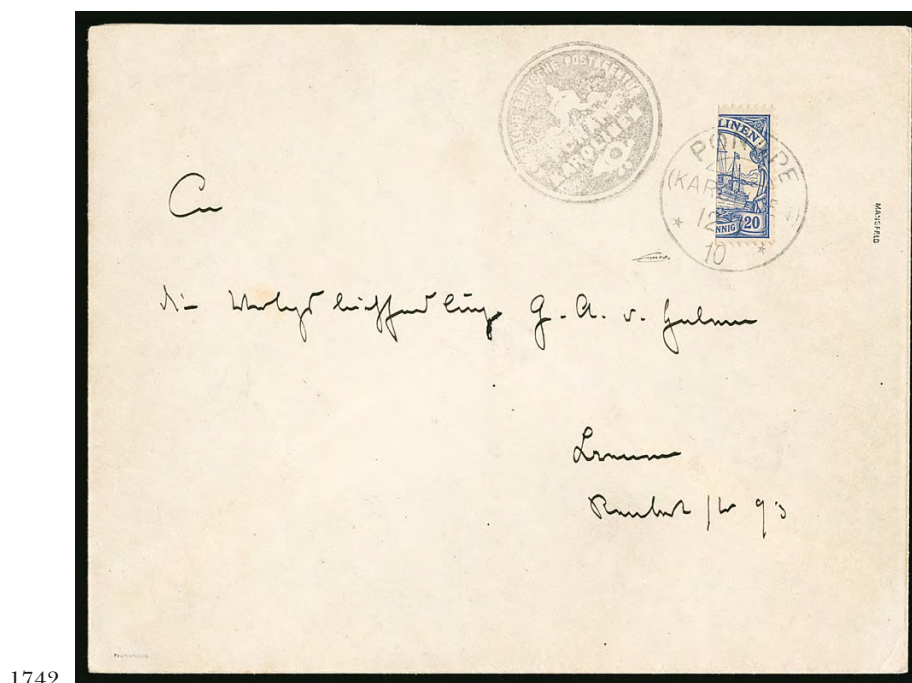

- 1742 ☒ **CAROLINE ISLANDS, 1910, 20pf Ultramarine, Vertical Bisect Used as 10pf (10a; Michel 10H, formally Michel II).** Tied by "Ponape Karolinen 12/7/10" first day circular datestamp on cover to Germany, clear official negative seal alongside
VERY FINE AND CHOICE. A RARE 1910 20-PFENNIG VERTICAL BISECT COVER USED DURING A SHORT-AGE OF STAMPS.
Due to the unexpected arrival of the Imperial East Asian Cruiser Squadron on July 2, supplies of the 5pf and 10pf stamps became exhausted. This Provisional was in use for only one day.
Signed Pfenninger and Mansfield. With 1998 Steuer certificate. Michel €9,000 8,500.00

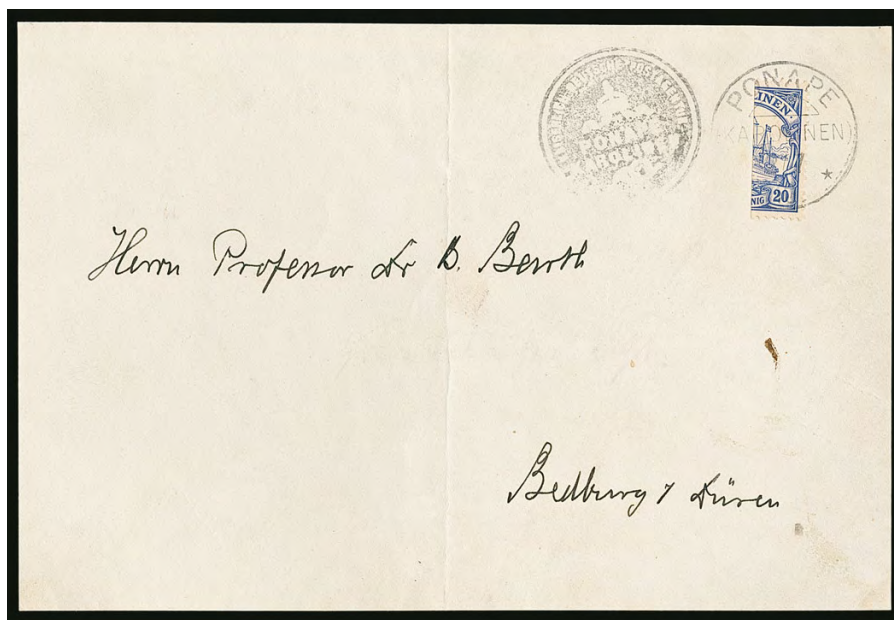

1743

- 1743 **CAROLINE ISLANDS, 1910, 20pf Ultramarine, Vertical Bisect Used as 10pf (10a; Michel 10H, formally Michel II).** Tied by "Ponape Karolinen 12/7/10" first day circular datestamp on cover front only to Duren, Germany, official negative seal beside, vertical file fold away from stamp, Very Fine, a rare Provisional which is often found only on small piece, catalogues \$8,500.00 (€9,000) as complete cover, with 1997 Steuer certificate, Michel value € 3,000

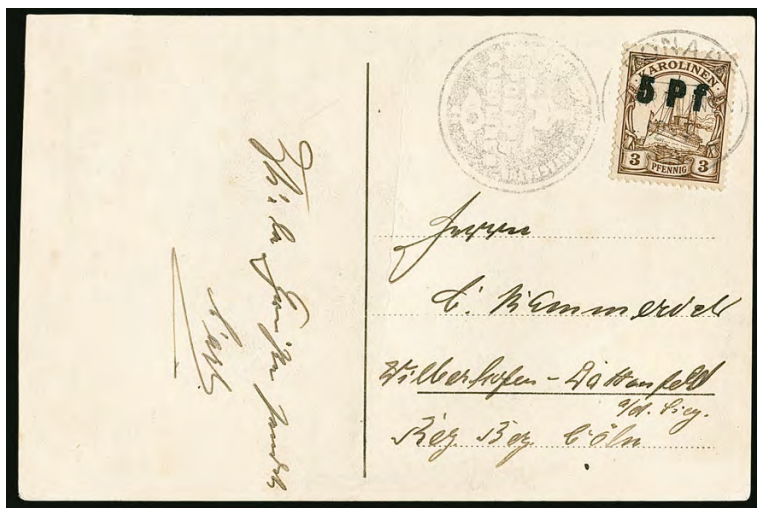

1744

- 1744 ☒ **CAROLINE ISLANDS, 1910, 5pf on 3pf Brown, Ponape Provisional (20; Michel 7Pv).** Tied by "Ponape Karolinen 12/7/10" circular datestamp on Ponape picture postcard to Dattenfeld, Germany, official negative seal alongside, card with vertical crease and two corners expertly repaired, each clear of stamp and markings
 VERY FINE. AN EXTREMELY RARE 5-PFENNIG ON 3-PFENNIG PONAPE PROVISIONAL ONLY KNOWN IN USED CONDITION DURING A SUPPLY SHORTAGE.
 Due to the unexpected arrival of the Imperial East Asian Cruiser Squadron on July 2, supplies of the 5pf and 10pf stamps became exhausted. This Provisional was in use for only one day.
 With 1996 Steuer certificate. Michel €6,000..... 5,500.00

- 1745 ★★田 **CASTELLORIZO, 1924, 5c-11 Diagonal Overprints (65-74; 15-24).** Mint N.H. sheets of 100, 5c has two stamps removed from sheet and 10c has one stamp removed, all with selvage on four sides showing the various imprints, some perf telescoping (a little heavy on a few values), Fine, surely very few sets of sheets exist today, Sassone €8,973, Scott RetailNot illustrated 6,305.00



1746



1747

- 1746 ☒ **CHILE, 1877, 5c Dull Lake (22).** Well-centered, tied by “Mejillones 25 Jun. 80” double-circle datestamp on cover **during the Chilean takeover of Mejillones** to Valparaiso, “Esplotacion del Guano de Mejillones” handstamp along top, arrival backstamp, Very Fine, the area surrounding Mejillones was rich in guano and mined heavily for fertilizer E. 300-400
- 1747 ☒ **CHILE, 1877, 10c Blue (23).** With part captured imprint, tied by “Lima 25 Nov. 82” double-circle datestamp on cover **during the Chilean occupation of Lima** to Arequipa, postage due “Deficit 10 Centavos” marking and “T” in circle, cover with trivial soiling, Very Fine, treated as unpaid since Peru did not recognize the use of Chilean stamps E. 300-400
- 1748 ☒ **CHILE, 1877 Rouletted Covers.** Five, incl. a rare 1c and 2c (2) tied on small cover to Santiago, two 5c (2) covers to Italy with Italian Postage Due stamps and single use of 5c and 20c covers, Very Fine(Website PDF) E. 300-400

CHINA



1749EX



1750EX



1751EX



1752

- 1749 ★ **1894, 1c-24c Dowagers (16-24).** Original gum (6c with only traces of gum), some h.r., attractive colors, a few trivial imperfections, otherwise Fine(Photo Ex) 2,975.00
- 1750 ★ **1897, ½c on 3c to 30c on 24c Dowagers, Small Numerals, 2½mm Spacing (25-37).** Original gum, some h.r., several are lightly hinged, 10c on 6c and 10c on 9c with partially clipped perfs on one side, 9c on 10c and 30c on 24c with light crease (may be natural printing crease on 30c on 24c), Fine-Very Fine, accompanied by a horizontal pair of 2c on 2c with blind perfs in between(Photo Ex) 1,927.00
- 1751 ★ **1897, 1c and 2c on 3c Red Revenue (78-80).** Three stamps, both 2c surcharges, 1c with part original gum and thin, No. 79 original gum, No. 80 unused (no gum), Fine-Very Fine(Photo Ex) 1,875.00
- 1752 ★ **1897, 4c on 3c Red Revenue, Large Numeral (82).** Original gum, h.r., well-centered, Very Fine.. 1,650.00



- 1753 ☒ **1897, 4c Brown I.C.P. Dragon (89).** Tied by well-struck “Soochow 12 Feb 98” large Dollar chop on picture postcard **to Milan, Italy**, routed via Shanghai with Feb. 18 large Dollar chop and Hong Kong **2c Rose Lake (36; SG 32)** vertical pair tied by “Shanghai FE 14 98” circular datestamp, Hong Kong Feb. 19 circular datestamp also ties pair, Milan arrival datestamp, central vertical file fold not affecting stamps, Very Fine.... E. 500-750
- 1754 ☒ **1898, 4c Orange Brown Coiling Dragon (101).** Tied by “Soochow 13 Jan. 99” large Dollar chop on picture post card **to Milan, Italy**, routed via Shanghai with Jan. 14 large Dollar chop (“N” in “JAN” reversed) and Hong Kong **2c Rose Lake (36; SG 32)** horizontal pair tied by “Shanghai JA 16 99” circular datestamp, Hong Kong transit datestamp, Hong Kong stamp with slight folded perfs from position on card, otherwise Very Fine ... E. 400-500
- 1755 ☒ **1900-06, ½c Brown, 2c Scarlet, 10c Green Coiling Dragons (110, 112, 116).** ½c block of twelve, 2c horizontal pair and 10c single, tied by multiple “Hangchow 2 Mar 01” circular datestamps on registered cover **to Kiel, Germany**, transit via Shanghai where it entered French mails and received French Offices in China **25c Black on Rose (6; Yvert 8)** horizontal pair, tied by Shanghai circular datestamp (additional strike ties 2c and 10c Coiling Dragons), original letter accompanies, cover opened up for display and mostly separated, Fine, a rare franking..... E. 500-750
- 1756 ☒ **1900-06, 1c Ocher, 2c Scarlet, 4c Orange Brown, 10c Green Coiling Dragons (110-113, 116).** Singles, tied by Tsingtau circular datestamps on 1905 registered cover **to Wernigerode, Germany**, also used with Kiauchau **5pf Green, 10pf Carmine and 25pf Orange & Black on Yellow (11-12, 14)**, tied by Tsingtau circular datestamp and traveled through the German posts, arrival backstamp, Very Fine, a rare cover E. 500-750



1757

- 1757 ☒ **1928 Junk Boat Cover.** Total of **62 stamps** from the 1923 Second Peking Printing issue, tied by "Shanghai 21.1.28" circular datestamps on large linen registered cover **to Coulon, France**, stamps comprise of 36 ½c, fourteen 1c (two on reverse), eleven 2c and one 20c, "Municipalite Francaise Service Sanitaire, Shanghai" handstamps on reverse, some stamps with faults along edge from position on cover, overall a Fine and attractive show-piece cover E. 1,500-2,000



1758

- 1758 ★★田 **People's Republic, 1980, 8f Monkey (1586).** Mint N.H. top left sheet margin plate no. 67102 and inscription block of fifteen, bright and fresh, trivial black offset which is characteristic of this stamp and folded along top perfs

VERY FINE. A RARE LARGE MULTIPLE OF THE POPULAR 1980 8-FEN MONKEY STAMP.

Scott Retail as singles..... 28,125.00



- 1759 **CYRENAICA, 1933, 31-201 Zeppelins (C12-C17; Sassone PA12-PA17).** Each with Bengasi 26.6.33 circular datestamp, marvelously bright and fresh, Very Fine, a scarce set to find genuinely used, with 2016 Avi certificate, Sassone €1,650(Photo Ex) 1,360.00
- 1760 ★ **EGYPT, 1922, 1m Olive Brown, Inverted and Shifted Overprint (78a; Nile Post D78Id).** Horizontal pair, lightly hinged, one stamp with couple tone spots on gum, Very Fine, 200 examples printed, catalogued as singles, Nile Post \$400.00..... 950.00
- 1761 ★ **EGYPT, 1922, 20m Olive Green, Inverted Overprint (86a; Nile Post D86Ib).** Horizontal pair, lightly hinged, fresh color, couple tone spots on gum, Fine, 200 examples known, catalogued as singles, Nile Post \$400.00 400.00
- 1762 ★★ **EGYPT, 1922, 20m Olive Green, Double Overprint (86b; Nile Post D86Ic).** Mint N.H. horizontal pair, well-centered, small pencil mark on gum and one stamp with couple tone spots not showing thru, Fine, only 100 examples printed, catalogued as hinged singles, Nile Post \$600.00 600.00
- 1763 ☒ **EGYPT, 1896 Reconquest of the Sudan.** Two clear strikes of "Wadi-Halfa Camp 14 JL 96" circular datestamps on Egyptian 1pi Letter Sheet to Wellington, New Zealand, reverse datelined "Head Quarters Staff, Dongola Expeditionary Force, Egypt 9.7.97", one of the dates is in error, vertical file crease and some light toning, Fine, a particularly scarce piece of military postal history to a fantastic destination which is often Great Britain or India..... E. 200-300
- 1764 (★) **FINLAND, 1868, 10p Red Brown on Lilac, Roulette III, Error of Color (13c; Facit 5v5).** Unused (no gum), fresh color, few short or blunted "teeth" as usual, small repair
- FINE APPEARANCE. A RARE UNUSED EXAMPLE OF THE 10-PENNIA RED BROWN ON LILAC ERROR OF COLOR. LESS THAN 20 EXAMPLES ARE BELIEVED TO EXIST.
- The 10p Red Brown error occurred when the wrong cliché was inserted into the 5p plate. With 1997 Gummesson certificate. Facit SK 70,000 8,000.00



1764



1765

- 1765 ☒ **FINLAND, 1930, 10m Gray Lilac, Zeppelin Air Post, "1830" for "1930" Error (C1a; Sieger 89D).** Horizontal pair, positions 86-87, left stamp the error, tied by "Helsinki Helsingfors 24.IX.30" circular datestamps on flown cover to Stockholm, Sweden, well-struck violet "Suomi, Finland" Zeppelin cachet, Friedrichshafen transit and Stockholm arrival backstamps

VERY FINE. A RARE ZEPPELIN FLOWN COVER BEARING THE 10-MARKKA AIR POST WITH "1830" FOR "1930" OVERPRINT IN ERROR.

This error occurred once in a sheet (position 86). Therefore, only 500 examples were printed. Although, only 200-300 were sold before they were discovered and the remainders were returned. Scant few exist used in a pair with normal overprint and fewer still on a flown cover.

Ex Wolff. Signed Zierer. With 1998 Gummesson certificate. 16,500.00

FRANCE



- 1766 ★ **1876, 2c Green on Greenish Paper, Type I (65; Yvert 62).** Lightly hinged, uncharacteristically well-centered, rich color, Very Fine and choice, with 2016 Scheller certificate, Yvert €1,800 1,450.00
- 1767 ★ **1876, 10c Green on Greenish Paper, Type II (79; Yvert 76).** Original gum that current certificate notes as "partly disturbed O.G. from hinge removal", intense color in a dark shade, Very Fine, with 1986 and 2016 P.F. certificates, accompanied by a Mint N.H. No. 175b (Yvert 136), Yvert €1,825 (Photo Ex) 1,410.00
- 1768 ★★ **1923, 1fr Bordeaux (197; Yvert 182).** Mint N.H., marvelously well-centered amid balanced margins, bold colors on bright white paper, Extremely Fine, while never hinged examples are available, finding an example this well-centered is especially challenging, signed Roumet, with 1997 P.F. certificate, Yvert €925 825.00
- 1769 ☒ **1926-27, 50c + 10c to 5fr + 1fr Semi-Postals (B21-B23).** 5fr vertical pair and single, used with 1.50fr + 50c Semi-Postal (B26), tied by "Paris IX, R. Hippolyte le Bas 29-2-28" circular date-stamps on large registered cover to Curitiba, Brazil, Very Fine, signed E. Diena E. 400-500
- 1770 ☒ **1870, Ballon Monte Franklin, Dec. 5, 1870 (BM38).** France No. 33 tied on small folded **Gazette des Absents** by "2488" in diamond handstamp, "Paris 3 Dec. 70/Montmartre" double-circle date-stamp and addressed to Cherbourg, Dec. 7 arrival backstamp, Very Fine 350.00



1771

- 1771 ★ **1928, 10fr on 90c and 10fr on 1.50fr "Ile De France" (C3-C4; Yvert PA3-PA4).** Fresh colors, each with small area of gum loss from hinge removal
FINE-VERY FINE. AN ATTRACTIVE SET OF THIS RARE AND POPULAR AIR POST ISSUE.
With 2016 Scheller certificate. Yvert €16,000 12,400.00



1772EX



1775



1774



1776



1777



1778EX



1779



1780



1781



1785



1783



1784



1782

- 1772 ★★田 1930-36 Air Post (C5, C6, C6a, C11, C13, C16; Yvert PA5, PA6, PA6a, PA11, PA13, 320). Each a Mint N.H. coins dates block of four, bright and fresh, No. C6 with trivial gum bend in the selvage, Very Fine, Yvert value.....(Photo Ex) € 1,950

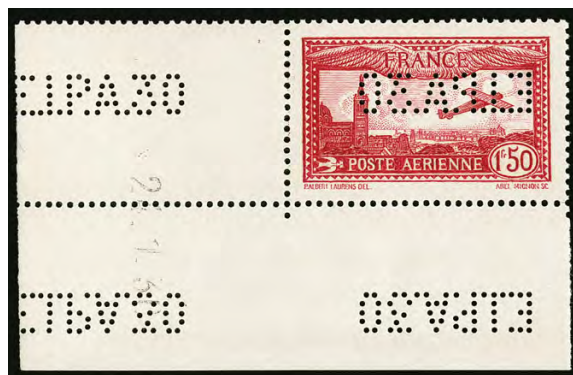

1773

- 1773 ★★ 1930, 1.50fr Deep Carmine Air Post, "E.I.P.A. 30" Perfin Initials (C5a; Yvert PA6d). Mint N.H. bottom left corner coins dates 24.1.30 single, perfin initials reversed, with three additional perfin initials in the selvage, deep intense color, outstanding centering
EXTREMELY FINE GEM. A SPECTACULAR EXAMPLE OF THE 1930 DEEP CARMINE 1.50-FRANC "E.I.P.A. 30" PERFIN INITIAL AIR POST.
The perfin initials were only sold at the International Air Post Exhibition in Paris on November 6-20. Lightly signed in pencil and with 2003 Roumet certificate. Yvert €5,000..... 3,600.00
- 1774 ★★ 1931, 1.50fr Ultramarine, Air Post, "E.I.P.A.30" (C6b; Yvert PA6c). Mint N.H., perfin reversed, flawless centering, rich color on fresh paper, Extremely Fine Gem, signed Behr and with his 2011 certificate, Yvert €875 700.00
- 1775 ☒ 1931, 1.50fr Ultramarine, Air Post, "E.I.P.A.30" (C6b; Yvert PA6c). Tied by Nov. 12, 1930 International Air Post Exhibition cancel on special exhibition postcard, addressed to Ardennes, on address side is registry label, additional exhibition postmark, and receiving circular datestamp, Very Fine..... E. 300-400
- 1776 1931, 1.50fr Ultramarine, Air Post, "E.I.P.A. 30" Perfin Initials, Pair, One Without Perfin (C6c; Yvert A6c). Horizontal pair with bottom right selvage, right stamp missing the perfin, four additional perfins in the selvage, with exhibition cancel on the right stamp, left (perfin) stamp Mint N.H., rich color, choice centering, Extremely Fine and desirable in this format, with 2011 Behr certificate E. 400-500
- 1777 ★★田 1930, 1.50fr Bright Ultramarine, Air Post (C6d; Yvert PA6b). Mint N.H. block of four, precisely centered, rich color in this distinctive shade, Extremely Fine Gem block, each signed Calves and with 2011 Behr certificate, catalogue values are as singles, Yvert €3,220 1,800.00
- 1778 ★★ 1936, 85c-5fr Plane Over Paris, Air Post (C8-C14; Yvert PA8-PA14). Mint N.H., well-centered and fresh, Very Fine set, Yvert €2,290(Photo Ex) 1,697.00
- 1779 ★★ 1936, 50fr Air Post (C15; Yvert PA15). Mint N.H., marvelously well-centered, brilliantly fresh, Extremely Fine Gem, with 2011 P.F. certificate, Yvert €1,500 1,700.00
- 1780 ★★ 1936, 10fr Prussian Green (C17; Yvert 321). Mint N.H., excellent centering, deep color, Extremely Fine, with 2011 P.F. certificate, Yvert €800 700.00
- 1781 ☒ Offices in China, 1900 5c Yellow Green, 1902-03 5c, 15c, 20c, 1903 5c on 15c (2, 34, 36, 37, 45). Single of No. 2, gutter pair No. 34, millisemes pair No. 36, single No. 37, two No. 45, all tied by Shanghai Jan. 2, 1904 circular datestamp on registered cover to Paris (Paris Distribution backstamp of Jan. 27), Fine and attractive cover E. 200-300
- 1782 ☒ Offices in China, Canton, 1901, 20c, 30c, 50c, 75c Red Overprints (7, 9, 11, 12). Tied by Canton Jan. 8, 1903 circular datestamps on registered cover to Berlin (backstamp of Feb. 12), cover with crease at left not affecting stamps or markings, minor cover wear, Fine, the 50c and 75c are not easy to find on cover E. 200-300
- 1783 ★ FRENCH COLONIES, 1872, 5c Yellow Green on Greenish (8; Yvert 8). Original gum, mild h.r., full to large margins, bright and fresh, Very Fine, with 2015 P.F. certificate, Yvert €1,100..... 1,000.00
- 1784 ★ FRENCH COLONIES, 1871, 20c Blue on Bluish Paper (11; Yvert 12). Original gum, h.r., full to mostly large margins around, lovely rich color and a crisp impression, Very Fine and handsome, signed J.F. Brun and with 2015 P.F. certificate, Yvert €600..... 525.00
- 1785 ☒ FRENCH INDIA, 1942-43, 8ca-2fa12ca Paris Exposition and World's Fair with "France Libre" Overprint (177-183; Yvert 171-176, 183). Tied by three strikes of "Inde Francaise, Pondicherry 5.2.1943" double-circle datestamps on unaddressed cover, Very Fine, a rare cover, just the key 16ca catalogues \$1,300.00 (€1,500) used, ex Wyer E. 300-400



1786



1787



1789



1791EX



1793



1790



1792EX



1795EX



1796



1797



1794EX

- 1786 ★ **GABON, 1886, 5c on 20c Red on Green (1; Yvert 1).** Original gum, h.r., bright colors, Very Fine and scarce, ex Wyer, signed Calves, Yvert €700 575.00
- 1787 ★ **GABON, 1886, 50c on 15c Blue (4; Yvert 4).** Part original gum, rich color, Fine, only 300 were printed, ex Gibraltar and Wyer, signed A. Brun, Roumet, and with 1999 Behr certificate, Yvert €1,700 1,500.00

- 1788 ★ **GABON, 1889, 15c Black on Rose (14; Yvert 14).** Original gum, h.r. in the top sheet margin only, other margins extra-large, rich paper color, Extremely Fine Gem, a superb example of this challenging type-set stamp, certainly among the very finest of the 1,000 printed, ex Wyer, signed Bernichon, A. Brun and Roumet, Yvert €2,100..... 1,900.00



1788

- 1789 (★) **GABON, 1889, 15c Black on Rose (14; Yvert 14).** Unused (no gum), large margins, thin, Very Fine appearance, ex Wyer, signed Calves, Yvert €2,100..... 1,900.00
- 1790 ☒ **GERMAN EAST AFRICA, 1900, 1r Claret, 2r Yellow Green (19-20).** Used with 1905-16 15h, 20h, 30h and 45h, tied by "Udjidji Deutsch-Ostafrika 1/4 12" circular datestamps on large registered cover to Colmar, France, arrival backstamp, Fine..... E. 400-500
- 1791 ★ **GERMAN EAST AFRICA, Schulke & Mayr's Private Seapost, 1892, 5c-\$1.00 (Michel Sa-Se).** Original gum, some with small paper h.r., fresh colors, Fine-Very Fine, these were issued for a private seapost service under contract with the Imperial Governor.....(Photo Ex) € 750
- 1792 ☒ **GERMAN EAST AFRICA, 1900-11, 2½h-3r Yachts (19-20, 31-38, 41; Michel 19-20, 30-37, 39).** Complete set (1r and 2r are from the earlier issue as always) tied to two registered covers by Taveta Feldpost 31.7.15 postmarks, Fine-Very Fine(Photo Ex) E. 300-400
- 1793 **GERMAN EAST AFRICA, 1915, 5pf, Königsberg (Michel IIb).** Korogwe datestamp, fresh color, Very Fine, signed Pfenninger, this elusive issue was salvaged from the Cruiser Königsberg and distributed for use in German East Africa postal agencies, Michel value € 400
- 1794 ★ **GERMAN EAST AFRICA, 1916, 2½h-1r "Wuga" Provisionals (41 Footnote; Michel III W1, IV W2, V).** Without gum as issued, horizontal pairs of 2½h (Ty. I-II) and 7½h (Ty. II-I), 2½h and 1r with slight toning as is often, still Very Fine and rare, produced by Evangelical Mission in Wuga by German East African authorities due to low supplies and prior to release new stock arrived, these were buried (to prevent capture by British) and recovered in 1922 with about 5-10% survival rate due to climate conditions, 1r signed Bothe BPP, Michel €2,170.....(Photo Ex) 1,560.00
- 1795 **GERMAN EAST AFRICA, Wituland/Swahililand Used Selection.** Fifteen stamps from 1889, incl. Michel Nos. 2 (2, one with minor stain), 3, 4 (3, one with light crease), 5, 10 (crease), Postage Due 2 (small faults), 10 (3, one with small faults), plus an additional three which we cannot identify as either 1 or 6 (gray green or gray), each tied to small piece by either Witu circular datestamp or rectangular "W", also accompanied by photocopy of a 1928 letter with pictures from South African dealer Tamsen, Fine-Very Fine, issued under German Protectorate but eventually ceded to British East Africa a year later, Michel value(Photo Ex) € 3,080.00
- 1796 ☒ **GERMAN EAST AFRICA, 1916 Tanga Provisional Cash Franking Handstamp.** Violet "2½ Heller Frei la Ein Nachw in Tanga" handstamp tying label to wrapper with Tanga May 20, 1916 circular datestamp at left to Tabora, Very Fine and rare, these handstamps were used as supplies of stamps were depleted and were markings of cash payments for mail delivery, they were discontinued in June 1916 as new shipments of stamps were received, signed Bothe BPP E. 400-500
- 1797 ☒ **GERMAN SOUTH WEST AFRICA, 1899, 25pf Orange (11; Michel 9).** Selvage at bottom, tied along with 5pf Green and 10pf Carmine by Outjo 27.4.00 circular datestamp on registered cover to Heidelberg (backstamped), Outjo registry label, Fine, the 25pf value is scarce on cover, particularly used before June 1900, Michel value € 2,500



1798



1799EX



1800EX



1801



1802



1803

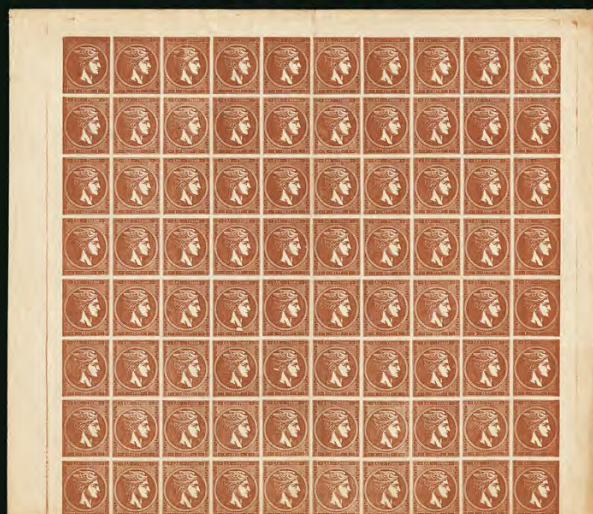

1804



1805



1806EX

- 1798 ☒ **GERMANY, 1917 German Uboat Flotilla, Constantinople.** Blue "Kassenverwaltung, S.M. Unterseeboots - Halbflottille, Konstantinopel" handstamp at top left with Marine Schiffspost circular datestamp on **turned cover** with addressed removed, additional handstamp used on small piece to seal cover, cover originally sent to Constantinople with Constantinople Feldpost Oct. 1, 1917 circular datestamp, Very Fine, an interesting turned cover use..... E. 300-400
- 1799 ★ **GERMANY, Insurance Bank Stamps, 1916, 5m-50m Type I (Michel 3-8).** Original gum, few with slight adhesion on reverse, 5m unused (no gum), 10m small thin and 50m slight stain, Fine, these were used for the commercial transportation of mail by submarine between the United States and Germany(Photo Ex) € 890
- 1800 ★ **GERMANY, Insurance Bank Stamps, 1916, 5m-75m Type II (Michel 9-15).** Mostly lightly hinged, incredibly fresh colors, Very Fine, these were used for the commercial transportation of mail by submarine between the United States and Germany(Photo Ex) € 990
- 1801 ☒ **GREECE, 1862-67, 2l Bister on Bister, 10l Orange on Blue, 40l Lilac on Blue, 80l Carmine on Pale Rose, Athens Print (17, 19, 21-22).** 2l and 10l large margins to just touching, higher value 40l and 80l with large margins, affixed and tied upon arrival on Mar. 17, 1866 in Athens, folded letter datelined and sent unpaid from Paris, France with circular datestamp below 40l and 80l, Very Fine and attractive four color franking E. 300-400
- 1802 ☒ **GREECE, 1862-67, 5l Green on Greenish, 20l Blue on Bluish, 40l Lilac on Bluish, Athens Print (18, 20-21).** Large margins to full, stamps lifted and hinged back in correct place, tied by "2" in dotted diamond with corresponding Piraeus Nov. 11, 1867 double-circle datestamp at right on folded cover to Genoa, Italy, marked prepaid in Greek, Very Fine, with 1993 Simmermacher certificate E. 300-400
- 1803 ☒ **GREECE, 1862-67, 10c Orange on Blue, 20c Blue on Bluish, 80c Carmine on Pale Rose, Athens Print (19-20, 22).** Large margins to clear, tied by Corfu double-circle datestamp upon arrival on Nov. 25, 1867, folded letter originally sent unpaid and datelined in Alexandria, Very Fine, signed Holcombe and Calves E. 400-500
- 1804 ★★☐ **GREECE, 1875, 1l Red Brown (43c).** Partial sheet of 80, Mint N.H., fresh color, central vertical and horizontal crease causing small tear at top affecting one stamp, Very Fine, with 1974 P.F. certificate, Scott Retail as hinged singles..... 3,600.00
- 1805 **GREENLAND, 1905, 1o Olive Green, Parcel Post, Perf 12¼ (Q1a; Facit P1).** Well-centered, fresh color, trace of violet cancel (almost appearing unused), Very Fine, Facit SK 7,500..... 650.00
- 1806 **GREENLAND, 1905-37 Polar Bears, Parcel Post.** Five used, incl. Nos. Q4a (crease), Q3 on piece (Udstedet Narassak), Q4 and Q6a on separate piece (Kolonien Sukkertoppen) and Q4 (Kolonien Frederikshavn), Fine-Very Fine.....(Photo Ex) 817.00



1807

- 1807 ★ **HUNGARY, 1868, 1k Blue, Newspaper Tax Stamp (PR2B).** Original gum, large balanced margins all around, deep rich shade, sharp impression on fresh paper
- EXTREMELY FINE. AN OUTSTANDING EXAMPLE OF THE 1868 ONE-KREUZER NEWSPAPER TAX STAMP. EASILY THE FINEST EXAMPLE OF THE RAREST AND MOST DESIRABLE STAMP OF HUNGARY.
- The Newspaper Tax stamps were used to collect a fiscal tax rather than pay postage. This, coupled by the fact that this stamp was only issued for the Military Border District, means unused examples are practically non-existent. Specialists suggest that a mere 10-12 examples exist with the vast number in used and faulty condition. We have been unable to locate another unused example, let alone one in sound condition.
- Signed A. Diena and Friedl. With 1983 Ferchenbauer certificate. 15,000.00



- 1808 **ICELAND, 1897, 3a on 5a Green, Large and Small Surcharge (33-33A; Facit 36-37).** Large surcharge tied on piece, both with 1897 Reykjavik circular datestamp, Very Fine and scarce, Large signed Rendon, Small signed Gronlund, Facit SK 12,000(Photo Ex) 1,800.00
- 1809 ★ **ICELAND, 1924-30, 10k on 50a to 10k on 5k Surcharges (140-143; Facit 103, 107, 122-123).** Lightly hinged, bright colors, Fine-Very Fine, Facit SK 10,500.....(Photo Ex) 1,575.00

ITALY

- 1810 ★ **1890, 2c on 10c Olive Gray, Inverted Surcharge (58a; Sassone 50a).** Original gum, h.r., fresh color, Fine, a scarce error, with 1991 E. Diena certificate, Sassone €700 500.00
- 1811 ★★ **1924, 1l Brown & Green, with Columbia Advertising Label (87d; Sassone FP19).** Mint N.H., rich colors on fresh paper, Fine, with 2003 Raybaudi certificate, Sassone €2,400..... 1,700.00
- 1812 ★★ **1924, 25c Blue, with Tagliacozzo Advertising Label (100g; Sassone FP8).** Mint N.H., rich colors, Fine, with 2003 Vaccari certificate, Sassone €2,400 1,700.00
- 1813 ★★ **1924, 50c Violet, with Tagliacozzo Advertising Label (105i; Sassone FP17).** Mint N.H., attractive colors, Fine, the scarce key stamp of the Advertising series, signed A. Diena and with 2012 Diena certificate, Sassone €6,000 4,250.00
- 1814 ★ **1924, 50c Violet, with Tantal Advertising Label, Stamp Overlapping the Label (105j var; Sassone FP18a).** Error caused by label printed too high, h.r., bright colors, Fine, a scarce variety, with 2004 Sismondo certificate, Sassone value € 1,000
- 1815 ★ **1922, 10c-40c Philatelic Congress (142A-142D; Sassone 123-126).** Some minor h.r., rich colors, Fine set, with 1997 Diena set certificate, Sassone €1,600(Photo Ex) 1,235.00



- 1816 ★★ 1923, 50c St. Francis, Vertical Pair, Imperforate Between (145d; Sassone 133h). Mint N.H., with selvage at left, well-centered, marvelously bright and fresh, Very Fine and choice, a handsome example of this scarce error, with 2009 Diena certificate, Sassone as hinged €1,600..... 1,750.00
- 1817 ★ 1923, 50c St. Francis, Vertical Pair, Imperforate Between (145d; Sassone 133h). With selvage at left, lightly hinged, well-centered and fresh, small natural gum crease at bottom, Very Fine, signed A. Diena, Sassone €1,600 1,100.00
- 1818 ★★ 1961, 205L Rose Lilac, Error of Color (834a; Sassone 921). Mint N.H., well-centered and fresh, Very Fine, signed Raybaudi and with his 2010 certificate, Sassone €1,900 1,500.00
- 1819 ★★ 1961, 205L Rose Lilac, Error of Color (834a; Sassone 921). Mint N.H., bright and fresh, Very Fine, Sassone €1,900 1,500.00
- 1820 ★ 1923, 50c Violet, Black “B.L.P.” Overprint (B14; Sassone BLP10). Rich color, fresh, Fine and scarce, with 2008 Sismondo certificate, Sassone €1,000 725.00
- 1821 ★★ 1922, 85c Chocolate, Black “B.L.P.” Overprint (B15A; Sassone BLP18). Mint N.H., fresh color, Fine, signed Raybaudi and with his 2008 certificate, Sassone €1,000..... 725.00
- 1822 ★ 1922, 5c-25c Victory, Black “B.L.P.” Overprints (Sassone BLP22-BLP25). Lightly hinged, 10c with mild h.r., fresh colors, Fine-Very Fine, a scarce set, Sassone value.....(Photo Ex) € 5,000
- 1823 ★ 1933, 5.25L+19.75L and 5.25L+44.75L Balbo Triptych (C48-C49; Sassone A51-A52). Set of all twenty pilots, complete for both values except the BALB is represented by two 5.25L+19.75L values, at least five sets are Mint N.H. (including BORG in corner sheet margins with Cilio certificate), others mostly lightly hinged, a few small flaws (minor perf separations or gum toning), otherwise Fine-Very Fine, Scott Retail(Photo Ex) 7,115.00



1824

1824 ★★ 1933, 5.251 + 44.751 “Servizio Di Stato” Triptych (CO1; Sassone SA1). Mint N.H., brilliant colors

VERY FINE. A BEAUTIFUL MINT NEVER-HINGED EXAMPLE OF THE 1933 AIR POST OFFICIAL TRIPTYCH.

With 2008 Sorani certificate. Sassone €6,300 5,000.00



1825

1826EX

1827

1829

1830EX

1825 ★★ 1934, 10L Blue & Black, “Servizio Di Stato” (CO2; Sassone SA2). Mint N.H., rich colors, small natural gum inclusion, Very Fine, with clear 2006 Raybaudi certificate, Sassone €2,200 1,750.00

1826 ★★ 1946-54, 25c-500L, Parcel Post (Q61-Q75; Sassone PP66-PP80). Mint N.H. except 50L faintly hinged, bright colors, Fine-Very Fine, with 2009 Caffaz certificate, Scott does not price Mint N.H., Sassone value (Photo Ex) € 2,175

1827 ★★ 1954, 1,000L Ultramarine, Parcel Post (Q76; Sassone PP81). Mint N.H., well-centered, uncommonly fresh, a Very Fine and choice example of this high value, with 1984 E. Diena certificate, Scott does not price Mint N.H., Sassone value € 4,500

1828 ★ 1924 Franchise Stamps (Sassone F1/F77). Collection containing 70 of the 77 issues, includes No. 16 (no gum and not counted in the catalogue value), others all original gum and the majority Mint N.H. (only when the entire set is Mint N.H. was the never-hinged value used), bright and fresh, Fine-Very Fine, a difficult group to assemble and only the rarities are needed for completion, Sassone value Not illustrated € 5,020

1829 ★★ 1924, 50c Bibliot Circolanti-Milano Franchise Stamp (Sassone F16). Mint N.H., exceptionally fresh, Fine, an especially rare stamp, with 2007 Raybaudi certificate, Sassone value € 3,200.00

1830 ★★ Italian Socialist Republic, 1944, 5c-50L “G.N.R.” Overprints (Sassone 470-489). Complete set of twenty, Mint N.H., bright and fresh, Very Fine, a set that is rarely offered, each stamp signed and with 1999 Sorani set certificate, Sassone value (Photo Ex) € 5,000



1831

- 1831 ☒ **KIONGA, 1916, ½c on 100r to 5c on 100r Surcharges (1-4).** Singles of each, tied by violet “Correios e Telegrafos Mocambique Kionga 24-7-17” hexagon datestamps on registered cover to Basel, Switzerland, also with additional individual used set on small pieces dated Feb. 23, 1917

VERY FINE. AN INCREDIBLY RARE SET OF THE 1916 KIONGA SURCHARGES ON COVER.

In 1894, the Germans established an outpost south of the Rovuma River despite an agreement in 1886 with Portugal that the Rovuma was the dividing point between German East Africa and Mozambique. The Portuguese eventually seized Kionga and this was confirmed by the Treaty of Versailles at the conclusion of WWI. E. 1,500-2,000

KOREA



1832

- 1832° ☒ **1895, 10p Deep Blue, 50p Purple, 1900, 1ch Yellow Green, 3ch Orange Red (7, 9, 19, 21c).** Four No. 7, three No. 19, singles of other two, tied by Gensan July 25, 1901 circular datestamps on cover to Albany, New York, large Gensan I.J.P.O. postmark at bottom, Nagasaki and Yokohama transit backstamps, Albany receiver of Aug. 31, cover with light vertical file fold between stamps, a few other minor wrinkles, opened roughly at top causing damage to one 1c stamp

FINE. A RARE AND UNUSUALLY LARGE MIXED ISSUE FRANKING.

A small number of covers exist with both the 1895 and 1900 Issue. They were primarily used in 1900 and 1901..... E. 2,500-3,000



- 1833° ☒ **1895, 25p Maroon, 1900, 2ch Pale Blue, 3ch Brownish Orange (8, 20B, 21c).** Tied by Seoul Dec 1, 1900 circular datestamps on cover to Springfield, Massachusetts, Chemulpo and San Francisco transit backstamps, Springfield receiver of Jan. 6, cover with a few trivial bends not affecting stamps or markings, a Very Fine mixed issue cover, ex Mizuhara E. 500-750
- 1834° ☒ **1900, 4c Carmine, 5c Falcon (22, 42).** Single of former, vertical pair of latter, tied by Chemulpo circular datestamps on **multicolored picture postcard** to Boston, Chemulpo registry handstamp, violet San Francisco registry datestamps, Very Fine, a scarce mixed issue franking on a beautiful picture postcard E. 750-1,000
- 1835 ★ **1952-56, Presentation Sheets (183 var, C6-C8 var, C12 var, C13 var; K.P.S.C. PS83, PSA5-PSA7, PSA17, PSA18).** Without gum as issued, bright and fresh, 1,800wn with small mark on back, 4,200wn with faint crease, two have been just slightly reduced, otherwise Very Fine.....(Photo Ex) E. 200-300
- 1836 ☒ **1901, 4c Red Brown Postal Card.** Cancelled by Chemulpo Sept. 18, 1902 circular datestamp, sent to Berlin, transit postmark of the French Post Office in Shanghai, Charlottenburg receiver, card with just a slight bend at top, otherwise fresh and Very Fine E. 200-300
- 1837 ☒ **1901, 4c Red Brown Postal Card.** Cancelled by Chemulpo Sept. 17, 1902 circular datestamp, sent to Germany, transit postmark of the French Post Office in Shanghai, Wilhelmshaven receiver, exceptionally fresh, Very Fine E. 200-300



- 1838 ☒ **MACAO, 1911, 2a on Half of 4a Carmine (159).** With selvage, tied by light circular datestamps on 1911 registered cover to Shanghai, on reverse is **1903 13a Gray Lilac (93)**, tied by the same postmark, orange registry label, Hong Kong and Shanghai registry backstamps, cover with minor toned spots, Fine..... E. 150-200
- 1839 ☒ **MACAO, 1911, 5a on Half of 10a Slate Blue (161).** Two, along with 2a on half of 4a Carmine (159), all tied by 17 Nov. 1911 circular datestamps on registered cover to Hong Kong, orange registry label, "Register" handstamp, on reverse is Lappa Customs datestamp, as well as Hong Kong arrival circular datestamps, cover with minor soiling, Fine E. 200-300
- 1840 ☒ **MADAGASCAR, 1942, 1.50fr-8fr on 8.50fr Air Posts "France Libre" Overprint (C27-C36; Yvert PA45-PA54).** Complete set, each tied by "Tananarive RP, Madagascar, 27-10-43" circular datestamps on large censored registered cover to New York, carried thru the British mails with censor tape at sides and Khartoum registry transit backstamp, Miami transit and New York arrival backstamps, 12fr affected by censor tape stain, Very Fine, a rare set to find on cover, ex Wyer..... E. 100-150
- 1841 **MARIANA ISLANDS, Philippines, 1896, 2c Ultramarine (147).** Vertical pair and two singles, tied by four strikes of "Marianas" straight-line cancel on cover front to Dresden, Germany, stamps with couple toned perfs, Very Fine, a rare front of the Philippines stamps used on Mariana Islands of which few covers are known E. 300-400
- 1842 ★ **MARIANA ISLANDS, 1899, 5c Carmine Rose (3).** Original gum, h.r., fresh color, Very Fine and scarce, signed Bloch and with 1985 Comex certificate 900.00
- 1843 ★ **MARIANA ISLANDS, 1899, 6c Dark Blue (4).** Slightly toned original gum showing slightly on front as well, deep rich color, couple small thin spots
FINE APPEARANCE OF THE RARE 1899 6-CENTAVOS DARK BLUE. ONLY 50 EXAMPLES PRINTED.
A rarely encountered stamp and highlight of the Spanish Dominion of Mariana Islands. 5,500.00



1843



- 1844 (★) **MARIANA ISLANDS, 1899, 8c Gray Brown (5).** Horizontal strip of five, unused (no gum), rich color, Fine, a scarce multiple 2,500.00
- 1845 **MARIANA ISLANDS, 1899, 15c Dull Olive Green (6).** Rich color, neat double-circle datestamp, Fine, a scarce used example of which only 150 were overprinted, signed Bartels and with photocopy of 1984 Peinelt certificate..... 1,100.00
- 1846 ☒ **MEXICO, 1872, 25c Red, “Puebla” Overprint (95).** Large to ample margins, tied by “Correos Puebla Oct. 18, 1872” double-circle datestamp on folded cover to Nogales, stamp with trivial corner crease from placement on edge of cover, otherwise Very Fine..... E. 200-300
- 1847 ☒ **MEXICO, 1874-80, 10c Black, 25c Blue, 50c Green, “S.L. Potosi” Overprint (107, 109, 110).** 10c natural s.e. at left, 25c and 50c tied by oval “Franco en S.L. Potosi” datestamp on 1876 folded cover to Mexico City, Very Fine..... E. 300-400
- 1848° ☒ **MONGOLIA, 1924, 1c, 5c, 10c (1, 3, 4).** Four 1c on reverse, block of four of 5c, and three 10c, all tied by Ulan Bator June 22, 1924 circular datestamps on registered cover **to Leningrad**, light boxed registry handstamp, Russian transit backstamps, Very Fine and scarce E. 750-1,000
- 1849° ☒ **MONGOLIA, 1926-29, 5m, 20m Type I, 1m, 2c, 10m Type II (32-35, 37).** Two pairs of 5m, pair 2m, three 10m, singles of other two, tied on reverse of cover by Ulan Bator Nov. 26, 1928 circular datestamps on registered cover **to Moscow**, same Ulan Bator postmark on front, along with boxed registry handstamp, Moscow receiver also tied one stamp, horizontal file fold at top does not affect stamps, Fine and scarce use E. 750-1,000

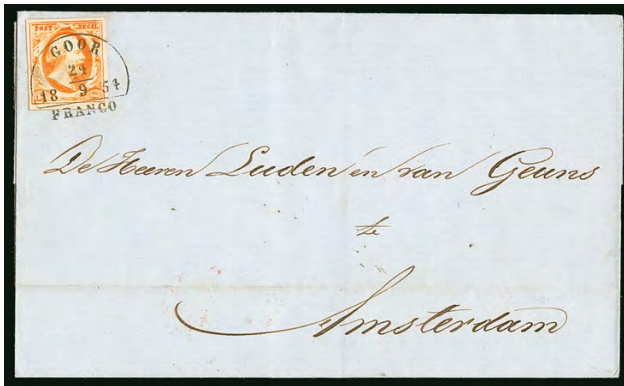

1851EX

1850

- 1850 ☒ **NETHERLANDS, 1852, 15c Orange Yellow (3; Michel 3a).** Large margins, tied by perfect strike of "Goor 24/9 1854 Franco" datestamp on bluish 1854 folded cover to Amsterdam, red receiving backstamp, Very Fine, a particularly handsome cover E. 500-750
- 1851 ★★ **OLTRE GIUBA, 1925, 5c-20l Parcel Post (Q1-Q13; Sassone PP1-PP13).** Mint N.H., fresh colors, Fine set, with 2008 Sorani certificate for the four high values, Sassone €2,000(Photo Ex) 1,624.50

PANAMA



- 1852 ☒ **Panama.** Red straight-line handstamp on folded letter datelined London Nov. 19, 1811 to Lima and applied in transit, manuscript "4½" rating and "por Guanaquil" directive, letter with small piece missing, Fine and rare E. 200-300
- 1853 ☒ **Panama.** Red straight-line handstamp on folded letter datelined "Kingston (Jamaica), 24 Oct. 1822" to Lima, manuscript "4" rating, contents mention "we have...pleasure in forwarding you through the Isthmus a letter from England...", Very Fine strike and scarce, ex Goeggel E. 300-400
- 1854 ☒ **Panama Oficio and Panama Franco.** Three covers, "Panama Oficio" in red oval on 1838 folded cover from Panama to Tomas C. de Mosquera (future President of Colombia), also two "Panama Franco" in red oval, first 1830s official folded cover to Buenaventura with manuscript "Servo." at top, cover toned and with 2014 Moorhouse certificate, second 1840 folded cover via Kingston, Jamaica to London, England, file fold thru handstamp, Fine-Very Fine strikes.....(Photo Ex) E. 400-500
- 1855 ☒ **Panama Franco.** Red oval handstamp with small stars on 1842 folded cover to London, England, "Kingston Jamaica Ja. 2, 1843" double-circle transit on reverse and arrival backstamp, file fold just crossing handstamp, Very Fine strike, a scarce Huth correspondence cover, ex Goeggel..... E. 300-400

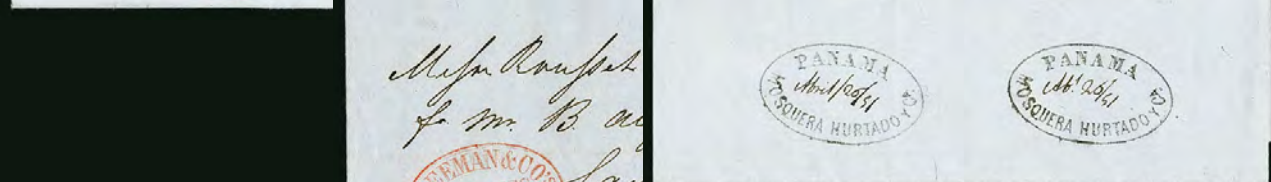

- 1856 ☒ **Panama de Oficio.** Red oval handstamp on 1840s cover from **French Consulate** in Panama to Bogota, blue "Consulat de France, a Panama" with eagle cachet, some edge faults, Very Fine strike, ex Goeggel E. 400-500
- 1857 ☒ **Veragua de Oficio.** Red double oval handstamp on large 1847 official judicial folded cover from Santiago to Nata, endorsed "1¼ oz largas, su porte dos i medio rs. 2½" along top, Very Fine, a rare handstamp on cover, ex Goeggel, with 2004 Moorhouse certificate E. 400-500
- 1858 ☒ **Veragua de Oficio.** Red double oval handstamp on large 1847 official judicial folded cover from Santiago to Panama, endorsed "7 oz largas" and rated "14½" along top, Very Fine strike E. 400-500
- 1859 ☒ **Panama de Oficio.** Red oval handstamp on folded letter datelined Panama Sept. 26, 1848 to Tomas C. de Mosquera (future President of Colombia) in Bogota, letter written by his niece, Very Fine Official use..... E. 200-300
- 1860 ☒ **Veragua de Oficio.** Black double oval handstamp on large 1851 official judicial folded cover from Santiago to Panama, endorsed "7 oz., valor rs. 14" along top, Very Fine strike, ex Goeggel..... E. 400-500
- 1861 ☒ **Administracion de Correos de Colon, Dabe.** Beautifully struck red double-circle handstamp on folded letter datelined "New York, April 20th, 1857" and carried privately to Panama for delivery to Tomas C. de Mosquera in Bogota (who later went on to become the President of Colombia), red manuscript "15" rating, Extremely Fine and fresh..... E. 400-500
- 1862 ☒ **Panama Debe.** Two covers, first with red oval handstamp and red "15" handstamp marking on 1857 blue folded cover from Panama to Tomas C. de Mosquera (future President of Colombia), other with red handstamp on folded letter via Panama to Popayan, New Grenada, re-rated with black "4" handstamp, Very Fine strikes**(Photo Ex)** E. 400-500
- 1863 ☒ **Panama Debe.** Red oval handstamp on 1850s folded cover from Tarma, Peru to Bogota, manuscript "Republica de Nueva Granada" along top and rated "2", blue "Tarma" and "Franca" straight-line handstamps indicating prepayment to Panama, red "15" handstamp, cover with file folds, Very Fine strikes, ex Goeggel E. 300-400

PANAMA FORWARDERS

- 1864 ☒ **Mosquera Hurtado Forwarding Agency.** Unaddressed folded letter datelined Apr. 22, 1851 and sent to Tomas C. de Mosquera regarding a diamond transaction, with **four** strikes of "Panama Mosquera Hurtado y Ca." oval forwarders handstamp in different ways with and without date, Very Fine, a rare forwarder's mark which was co-founded by Mosquera who went on to become the President of Colombia, less than five examples known, ex Santa Maria E. 200-300



1865

- 1865 ☒ **Star Office Panama.** Red fancy illustrated oval handstamp showing star with rays on blue folded letter datelined "David, Decr. 5th, 1852" and addressed to Philadelphia Pa., New York "Steamship 20" in circle rating handstamp, small stains and light file fold thru handstamp, Very Fine and attractive, ex Feldman E. 500-750
- 1866 ☒ **Encaminada por Hurtado y Hermanos Panama.** Red oval handstamp applied in transit, folded letter datelined in New York on Feb. 19, 1854 and traveled outside the mails to Popayan, Colombia, blue "Dirijida por Jose Vasquez Cordova, Buenavestura" oval forwarder's handstamp, Very Fine strikes, a scarce double-forwarded cover E. 300-400
- 1867 ☒ **Freeman & Co.'s Express, Panama, Cova & Co. Agents.** Perfect strike of red oval handstamp on 1856 folded letter to **San Francisco**, light file fold just touching handstamp, Very Fine and scarce, less than ten examples have been recorded E. 300-400



- 1868 ☒ **French Post Office, Panama.** Red “Panama 18 Mai 44” double-circle datestamp on folded cover to Tomas C. de Mosquera (future President of Colombia) in Lima, manuscript “2r” rating at top right, Extremely Fine strike, a rare and seldom offered French Post Office of which only about ten examples are recorded..... E. 1,000-1,500
- 1869 ☒ **Panama to Bordeaux, France.** Small cover with blue “Consulat de France, a Panama” with eagle cachet and British Post Office “Panama Sp. 6, 1856” double-circle backstamp, red London transit, red boxed “Colonies Art 18” handstamp and Calais transit, rated “15” decimes due, partial Bordeaux arrival backstamp, cover with sealed tear and portion of side flap missing, Fine, ex Campbell, interesting use of the Anglo-French Postal Convention E. 400-500
- 1870 ☒ **Paid at Panama (A82; SG CC5).** Clear strike of red crowned circle handstamp on 1849 folded letter to Lima, Panama Apr. 27, 1849 departure backstamp, manuscript “1/” rating, light horizontal file fold affecting handstamp, Very Fine and scarce E. 750-1,000

VIA PANAMA (BY COUNTRY)

- 1871 ☒ **NEW SOUTH WALES, 1852-55, 3p Green (17; SG 66).** Full margins to touching, tied by barred oval cancel on folded letter to **Greenock, Scotland**, sent from Sydney with clear May 10, 1854 departure backstamp, endorsed “Golden Age” at top and sent via Panama on **the first voyage of the Pacific Mail by Steamer**, London transit and Greenock arrival backstamps, cover in fragile state with hole in address area and some damage, otherwise Fine, very few examples are known from this first mail ship to cross the Pacific, the cost was so great that it resulted in this being the first and last voyage, no other dedicated mail ships are known to have crossed the Pacific until 1866..... E. 500-750



1872

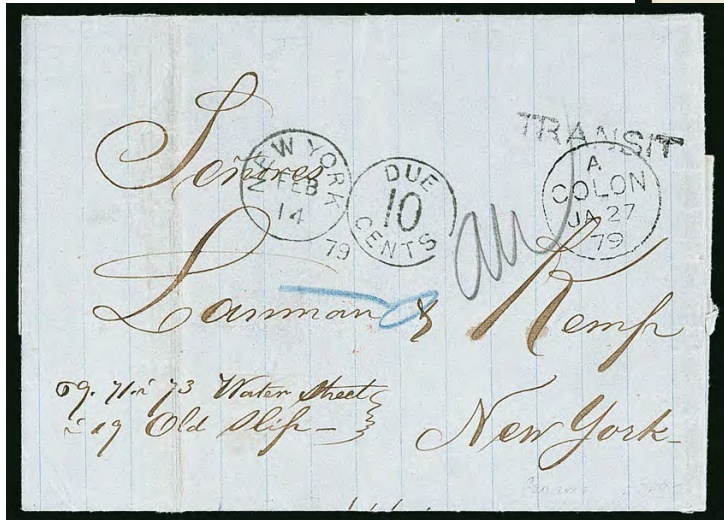

1875



1873

- 1872 ☒ **CHILE, 1867, 10c Blue (18).** Horizontal pair and single, tied by black segmented cancels on 1869 folded letter from Santiago to New York, "Panama-Transit JA 21 70" circular datestamp, New York arrival datestamps and "24" rating handstamp, stamps with couple toned perfs, otherwise Very Fine..... E. 300-400
- 1873 ☒ **GREAT BRITAIN, Used in Chile, 1873-80, 6p Gray (A80; SG Z75).** Plate 16, lettered HC-HD, horizontal pair with wing margin at right, tied by "C30" barred numeral cancel and corresponding "Valparaiso JY 5 79" circular datestamp on small cover to Plymouth, England, three-line "Panama 26 JY 1879 Transit" cancel, New York transit and Plymouth arrival backstamps, Very Fine..... E. 300-400
- 1874 ☒ **CHILE, Via Panama from Chile.** Seventeen covers from 1853-79, twelve stampless incl. various via Panama transit markings incl. two-line and three-line, "Paid to Panama", boxed "Via Panama = Inglaterra" and even British Post Offices strikes, one with Panama forwarder Corwine Brother & Co., five with use of Chile stamps thru 1877 Columbus Issue incl. **10c vertical bisect**, destinations incl. New York, France, Germany and Holland, mostly Fine-Very Fine(Website PDF) E. 750-1,000
- 1875 ☒ **COLOMBIA, Santa Maria, Colombia to New York.** Folded letter datelined Santa Maria Jan. 16, 1879 and addressed to New York, British "Colon JA 27 79" circular datestamp and "Transit" straight-line handstamp, New York "Due 10 Cents" double circular datestamps upon arrival, Extremely Fine markings and scarce, with 2006 R.P.S. certificate..... E. 300-400
- 1876 ☒ **COLOMBIA, Via Panama from Colombia.** Ten covers from 1853-87, a few stampless Panama forwarders incl. Jimenez Hermanos, W.P. Maal and Fletcher (double-forwarder), 10c Red on Orange Registration (F8) with normal stamp removed, destinations incl. New York, Paris and Germany, Fine-Very Fine(Website PDF) E. 500-750
- 1877 ☒ **Via Panama from France.** Six covers from 1850-69, one stampless, other five paying the 1fr rate using two 40c and 20c stamps (one missing 20c) to either Chile or Peru, via British Post Office Panama transit datestamps, Fine-Very Fine(Website PDF) E. 300-400



- 1878 ☒ **GREAT BRITAIN, Via Panama from Great Britain.** Eleven covers from 1859-80, five stampless incl. "Via Panama" straight-line handstamps and due markings, six stamped with mostly 1sh Green singles or pairs, a few with the British Post Office Panama transits and one in Colon, destinations incl. Guatemala, Peru, Costa Rica and Colombia, mostly Fine-Very Fine (Website PDF) E. 500-750
- 1879 ☒ **GUATEMALA, Via Panama from Guatemala.** Eight stampless covers from 1860-75, three with large Guatemala double-circle datestamp incl. one with Hurtado y Hermanos Panama Forwarders marking, destinations incl. New York, France and Germany, couple different Panama transit markings, Fine-Very Fine (Website PDF) E. 500-750
- 1880 ☒ **PERU, Tacna, Peru to New York.** Folded letter with docketing indicating originating in Tacna, Peru to New York, with "Arica SP 23, 1861" and "Panama OC 7, 1861" transit circular datestamps, well-struck straight-line "Ship" and "Paid-to Panama" handstamps, red manuscript "2/-" rating, sent overland with "San Francisco Cal. Oct. 26, 1861" double-circle datestamp, couple light file folds, Very Fine strikes E. 300-400
- 1881 ☒ **PERU, 1868-72, 1d Green (14).** Tied by indistinct cancel on printed "Legation of the United States of America, Lima, Peru" corner card cover to Downieville Cal., "Panama 4 DE 1863 Transit" and San Francisco transit datestamp, "34" rating handstamp, incl. original enclosure on legation letterhead, cover with small edge faults, otherwise Very Fine E. 400-500
- 1882 ☒ **PERU, Printed Matter Rate.** Folded printed circular of "Callao, Chincha Islands & Valparaiso" shipping list sent from Callao to New York, well-struck "Panama, 20 Oc. 1868, Transit" three-line datestamp, manuscript "Printed circular", blue manuscript "4" credit and "6" due handstamp ratings, Very Fine, rare printed matter rate highlighting each ship name and their cargo such as guano, coal, lumber, etc., ex Campbell, with 2014 Moorhouse certificate E. 300-400
- 1883 ☒ **PERU, Via Panama from Peru.** Three covers, first is 1874 cover with 1d Green (14) to Italy with 40c and 1l **Italian Postage Due** stamps, second is unpaid 1857 folded letter from Callao to Maine with Crosby & Co. Callao forwarder handstamp and "Steamship 10 cts" due, last is unpaid 1862 folded letter from Lima to New York with British Post Office Panama transit, Fine-Very Fine (Website PDF) E. 300-400
- 1884 ☒ **SPAIN, 1862, 2r Green on Pinkish (60).** Vertical pair with large margins, tied by "43" circular numeral cancel from Santander to Arequipa, Peru, Irun and London transit datestamps, "Panama OC 7, 1863" double-circle datestamp, "Islay" handstamp applied upon arrival, Very Fine E. 300-400
- 1885 ☒ **Via Panama Balance.** Twelve covers from 1855-86, with five from Ecuador, five from Panama and one 1855 privately carried from Brazil and rated by manuscript "67" and from Salvador with 1c stamp showing plate variety and French Post Office Panama transit, others with various British Post Office Panama transit datestamps, one from Colon, destinations incl. Great Britain, France, New York and San Francisco, mixed condition but mostly Fine-Very Fine (Website PDF) E. 500-750



- 1886 ☒ **PERU, Chinchu Islands.** Manuscript docketing Chinchu Islands, Apr. 7, 1860 on cover to New Bedford Mass., transit "Panama Ap. 21, 1860" double-circle datestamp and "Steamship 10" in circle rating handstamp, incl. original enclosure which briefly mentions the guano trade, cover with some peripheral edge faults, otherwise Fine E. 200-300
- 1887 ☒ **PERU, 1868-72, 1d Green (14).** Huge balanced margins, cancelled by clearly struck "Islas" cancel on folded cover to Lima, inside docketing from "Iles de Chinchu, 19 Sept. 1868", Extremely Fine, the Chinchu Islands were known for their large deposits of Guano which were largely exhausted by 1874..... E. 300-400
- 1888 ☒ **PERU, Arequipa, 1881, 10c Blue "Arequipa" Double-Circle Overprint Provisional, Bisected (3N3 var).** Used with single, large margins to full, tied by black smug cancel on reverse of cover, transit during the Chilean Occupation of Tacna (War of the Pacific between Chile and Peru/Bolivia) with Chile 1878-81 1c Green and two 5c Dull Lake (25, 27) tied by "Tacna Principal 21 Ene. 82" circular datestamp, addressed to Rome, Italy, cover with couple trivial edge nicks, with 1998 Sorani and 1998 Raybaudi certificates..... E. 300-400
- 1889 ☒ **POLAND, 1942-44 Murnau Camp Mail.** Three items, all with "OFFLAG VII A MURNAU" cancels, 15f Black postal card with wood-cut engraving Christmas design on back, cancelled by 23.12.42, 15f Brown tied by 24.4.43 postmark on card with wood-cut engraving Easter design on back, and one with card made from note paper with 10f Green stamp (reverse written in English from a pupil to their teacher) cancelled by 8.4.44 postmark, Fine, Murnau was a German P.O.W. camp for Polish officers, they started issuing stamp and postal cards on November 6, 1942, genuine uses on cover are scarce(Photo Ex) E. 300-400
- 1890 ☒ **ROMANIA, Offices in the Turkish Empire, 1896, 10pa on 5b to 1pa on 25b Black Surcharges (1-3).** Tied by "Posta Romania 19 Apr. 1896" circular datestamps on cover to Bucharest, arrival backstamp, file fold away from stamps, Very Fine, a scarce cover, signed Bloch..... E. 300-400
- 1891 ☒ **RUSSIA, Used in Poland, 1858-64, 10k Brown & Blue (8).** Tied by "16" in dotted circle of Ruda Guzowska with corresponding Apr. 17, 1862 circular datestamp at bottom right on folded cover, Very Fine, signed Raybaudi..... E. 200-300



1892



1893



1894



1895



1896EX



1897EX



1898EX



1899EX



1903



1902EX



1901



1906



1904



1905

- 1892 ☒ **RUSSIA, 1865, 3k Black & Green, 5k Black & Lilac, 10k Brown & Blue (13-15).** Tied by dotted cancels of Archangel with Apr. 24, 1866 circular datestamp at left on folded cover **to Amsterdam, Netherlands**, red "Aus Russland, Franco" circular datestamp, arrival backstamp, Very Fine, signed A. Diena, E. Diena and Raybaudi..... E. 200-300
- 1893 ☒ **RUSSIA, 1865, 10k Brown & Blue (15).** Tied by Odessa Jul. 30, 1868 circular datestamp on folded letter **to Marianopoli, Sicily**, additional strike at right, Very Fine, signed Sorani E. 200-300
- 1894 ★★ **RUSSIA, 1931, 50k Gray Blue, Error of Color (C23a; Zagorsky 276).** Perforated 10½x12, Mint N.H., fresh color, light pencil on reverse, Very Fine, Zagorsky \$1,150.00, catalogue value as hinged..... 950.00

SAN MARINO

- 1895 ★★ **1894, 1l Light Blue (22; Sassone 31).** Mint N.H., attractive color, Fine, with 2011 Terrachini certificate in which he grades it 90%, Sassone €3,500 4,250.00
- 1896 ★★ **1929-35, Pictorials (115-133; Sassone 141-158).** Mint N.H., exceptionally fresh, Very Fine set, with 2005 Biondi certificate for the two high values, Sassone €1,500(Photo Ex) 1,284.50
- 1897 ★★ **1932, 20c-2.75l Post Office (134-138; Sassone 159-163).** Mint N.H., bright and fresh, Very Fine set, key 1.25l with Raybaudi certificate, Sassone €1,750.....(Photo Ex) 1,502.50
- 1898 ★★ **1933, 25c-1.25l Surcharges (151-154; Sassone 176-179).** Mint N.H., wonderfully bright colors, Very Fine set, 1.25l with 2001 Raybaudi certificate, Sassone €1,625.....(Photo Ex) 1,330.00
- 1899 **1933, 3l-20l Zeppelin Surcharges (C11-C16; Sassone PA11-PA16).** Each cancelled by the special green Zeppelin postmark, well-centered, exceptionally fresh, Very Fine, a scarce set to find genuinely used, with 2016 Avi certificate, Sassone €2,000.....(Photo Ex) 1,530.00

- 1900 ★★ **1924, 20c-3l Money Order Postage Dues (Sassone SV1-SV6).** Mint N.H., fresh colors, Fine-Very Fine, a rarely offered set, especially in Mint Never-Hinged condition, with 2008 Sorani set certificate, Sassone value.....(Photo Ex) € 7,875



1900EX

- 1901 ★★ **SOMALIA, 1923, 13b on 30c St. Dominic, Vertical Strip of Three, Imperforate Between Stamps and Margin (52 var; Sassone 46k).** Mint N.H. (usual streaky gum), portion of the border watermark ("ERO") in bottom margin, rich colors, trivial natural gum bend in top stamp, Very Fine, a scarce error and the only value of the series that comes this way, with 2008 Sismondo certificate, Sassone value..... € 1,800
- 1902 ★ **SOMALI COAST, 1894-95, 25fr Rose & Blue, 50fr Blue & Rose (21-22; Yvert 21-22).** Original gum, both with large margins, wonderfully fresh, Very Fine and choice, both signed Roumet, Yvert €2,050(Photo Ex) 1,600.00
- 1903 ★ **SPANISH MOROCCO, 1915, 10c Carmine, Double Overprint of Different Issues (42 var/55 var).** Lightly hinged, fresh color, with overprint of both 1915 and 1916 Issues reading "Protectorado Espanol en Marruecos" then the later issue with "Zona de" added, Fine, signed Galvez, we doubt many examples exist..... E. 200-300
- 1904 ☒ **SPANISH MOROCCO, 1916-18, 30c Blue Green, Diagonal Bisect (59, 59 var).** Horizontal pair, the right stamp a top left diagonal bisect half, tied by "Certificado Tetuan Imarrecuso 10 May 21" boxed datestamp on cover to Ceuta, couple toned perfs, Fine, unlisted in Scott.... E. 200-300
- 1905 ☒ **SWITZERLAND, 1851, 5r Light Blue & Red, Rayon I, Without Frame Around Cross (10; Zumstein 17II).** Horizontal pair, large to full margins, cancelled by diamond grid cancel and corresponding "Mullheim 21 Fev. 1854" circular datestamp on folded letter to Weinfelden, arrival backstamp, Very Fine, with 1982 E. Diena certificate..... E. 300-400
- 1906 ☒ **SWITZERLAND, 1851, 5r Light Blue & Red, Rayon I, Without Frame Around Cross (10; Zumstein 17II).** Large balanced margins, tied by diamond grid cancel and corresponding "Unterstrass 25 Avril 1852" double-circle datestamp on folded letter to Zurich, arrival backstamp, Very Fine, with 1985 E. Diena certificate E. 200-300

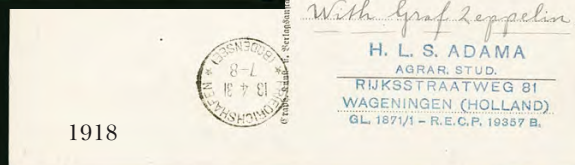
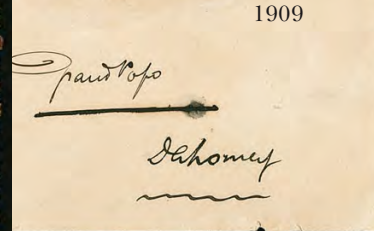

- 1907 ☒ **TOGO (FRENCH), 1914, 5c on 3pf, 10c on 5pf, 20c, 25c and 30c Surcharges (153, 154, 158-160; Yvert 23b, 24, 25-27).** Tied by Jan. 31, 1916 Anecho circular datestamps on registered cover to Switzerland, Plymouth and Birmingham transit backstamps, small adherence near the address, otherwise a Very Fine and colorful cover, Scott Retail as used stamps 337.50
- 1908 **TOGO (FRENCH), 1914, 40pf Lake & Black (161; Yvert 28).** Tied on piece by Anecho circular datestamp, fresh and Very Fine, only 550 printed, signed Champion, Yvert €470 625.00
- 1909 ☒ **TOGO (FRENCH), 1915, 5pf, 10pf, 20pf Overprints (165-167; Yvert).** Used with 5c on 3pf, 10c on 5pf and 25pf 1914 Overprints, tied by blue Anecho 6/1 (1915) circular datestamps on registered cover to Dahomey (backstamped Jan. 15), part of the address has been eradicated, otherwise Very Fine, rare on cover, as only 163 of the 20pf were printed, Scott Retail as used stamps 2,125.00
- 1910 **TURKEY, 1863, 1pi Black on Gray, Tete-Beche Pair (7a; Michel 2IIyb var).** Large margins all around, strong impression, thin on one stamp, Extremely Fine appearance, a very scarce tete-beche pair 900.00
- 1911 ★ **TURKEY, 1867, 25pi Orange (19; Michel IV).** Large part original gum, h.r., fresh color, a Fine example of this rare stamp, which was prepared for used but never issued, Michel €5,000 3,600.00
- 1912 **TURKEY, 1876, 25pi Red & Blue, in Plate of 5pi (57b; Michel 35 var).** Well-centered, bright color, a Very Fine example of this elusive error, which was caused when the cliché of the 25pi value was inserted in the plate of 150 stamps of the 5pi, the error was discovered quickly and the error cliché was removed from subsequent printings 375.00
- 1913 **TURKEY, 1871, 1pi Bister Brown, Brown Red Border, Pin-Perf, Postage Due (J27; Michel P12Ba).** Typical centering and rough perforations, rich color, thin, Fine appearance for this, a very rare stamp that is missing from most Turkey collections, Michel €4,500 5,000.00
- 1914 ★★ **VATICAN CITY, 1934, 40c on 80c-3.70l on 10l Overprints (35-40; Sassone 35-40).** Mint N.H., bright colors, a Very Fine set of this popular issue, Sassone €4,000 (Photo Ex) 3,680.00
- 1915 **VATICAN CITY, 1934, 40c on 80c-3.70l on 10l Overprints (35-40; Sassone 35-40).** First two from the first printing, others second printing, each neatly cancelled, fresh colors, Very Fine used set, with 2005 Ceremuga certificate, Sassone €2,000 (Photo Ex) 1,477.00

FLIGHT COVERS BY COUNTRY

- 1916 ☒ **COLOMBIA, 1931 DO-X Flight to Germany.** Colombia 4c (408) and Ecuador 1s (C18), tied by "Servicio de Transportes Aereos, Cali 17.VI.1931" circular datestamps and "DOX Primeiro Voo Europa-America do Sul Estados Unidos, 1931" cachet on cover to Germany, small part of backflap missing, Very Fine and scarce E. 300-400
- 1917 ☒ **ECUADOR, Scadta Air Post Group.** 38 covers from 1928-32, several with flight cachets incl. first international flight of Jun. 16, 1928 and an example of the experimental trial flight with Germany 1m Dove stamp, flight flights of Colombia-Ecuador, Ecuador-Colombia and Colombia-Ecuador-Peru, "Raid Mendez, Quito-Latacunga-Bogota" of Jun. 13, 1930, even a few Zeppelin combination covers of the Polar Fahrt (Sieger 119G var) and Zeppelin Condor (Sieger 134A var), mixed condition but much is Fine or better (Website PDF) E. 750-1,000
- 1918 ☒ **EGYPT, 1931, 50m on 27m Zeppelin, "1951" error (C3a; Sieger 105.Axa).** Tied by Cairo Apr. 10, 1931 Zeppelin cancel on flown Zeppelin picture postcard to Holland, Friedrichshafen circular datestamp, Very Fine E. 200-300
- 1919 ☒ **UNITED STATES, 1928 Return of the America Flight (Sieger 22A).** Four stamps totaling 54c, incl. the Roessler 1c "Graf Zeppelin" overprint that he applied to some 1c Green stamps because he felt the U.S. Post Office had not appropriately commemorated the Graf Zeppelin's flight to America (he almost went to jail for fraudulently issuing a U.S. postage stamp), tied by Lakehurst Oct. 28, 1928 duplex Wright Brothers cacheted card, sent to Berlin, Friedrichshafen backstamp, card with small bend at top right, otherwise Very Fine, this unauthorized overprint is scarce used on a flown cover, mentioned but not priced in Sieger E. 200-300
- 1920 ☒ **Worldwide Zeppelin Cover Group.** 32 covers, mostly centered around the 1930 Pan-American flight, thirteen from Germany, six of which have a Suidamerica Zeppelin stamp, six Brazil and six Spain, also four United States from 1928 or 1929 flight, three other Germany pre-1930, a few minor faults, mostly Fine-Very Fine....*Not illustrated* E. 500-750

COLLECTION LOTS BY COUNTRY OR AREA

- 1921 ☒ **Allied Military Government (AMG) Covers.** 92, including 69 used in Germany and one in Austria with range of uses such as registered and censored, remainder are from Italy or Trieste and incl. some nice varieties such as inverted overprints and few First Days, several colorful frankings, few faults, overall Very Fine and worthwhile group E. 400-500
- 1922 **Australia Kangaroo and King George V Selection.** About 50 stamps on auction and stock cards, predominately unused but a few used as well incl. an example used in Nauru, incl. some scarcer examples such as Nos. 13, 31a, 44, 52 (2) and 126, mostly Fine-Very Fine(Website PDF) E. 1,000-1,500
- 1923 **Batum Small Balance.** A few dozen items both used and unused, noticeable items incl. Nos. 7-8, 50 with inverted surcharge on piece, 57, 60 and 63 with "BPITISH" overprint, even a few covers from 1917 prior to British occupation, mostly Fine-Very Fine..... E. 500-750
- 1924 **British Commonwealth Balance.** Neatly housed on stock pages, interesting mix of material with singles, sets, varieties and multiples, areas covered incl. Canada (with two \$1.00 Jubilee, one Mint N.H.), Cape of Good Hope, India, Kenya & Uganda, St. Helena ("Half Penny" with wide spaced N and Y), Sierra Leone, Togo ("TOG" variety in block), and more, couple small faults, Fine-Very Fine..... E. 2,000-3,000
- 1925 ★ **British Commonwealth Accumulation.** In a stockbook, mostly unused, with various Australian States, Australia incl. Kangaroos to 10sh unused and £2 used, plus North West Pacific Island overprints, Canada including a complete set of the 1897 Jubilee unused, Great Britain including three Penny Blacks used, £1 King Edward VII and £1 P.U.C., plus some other areas including a few non-Commonwealth, mixed condition E. 1,500-2,000
- 1926 **British Commonwealth Balance.** Dozens of singles or sets on stock or auction cards, much is British Pacific such as Papua and Fiji but also others incl. Rhodesia Nos. 43-49 (SG 58-64), Bechuanaland 51 (SG 55), Zanzibar 10r used, Turks Islands No. 21, British Honduras No. 35a, some German Colonies overprints including Mafia Island, also a few interesting covers and some mint postal stationery, mostly Fine-Very Fine, seven certificates accompany(Website PDF) E. 1,000-1,500
- 1927 **British Commonwealth Balance.** Mostly used or on cover, Great Britain covers including a Mulready and a Penny Black, better Canada including a \$3.00 Jubilee, a couple covers with South African stamps used in South West Africa, and more, slightly mixed quality... E. 500-750
- 1928 **British West Indies Balance.** Various stamps on album pages and retail pages, consisting of Bahamas, Cayman Islands, Grenada, and Turks & Caicos, medium priced stamps incl. some Specimen overprints, also an album of Turks & Caicos from 1974-1992 that appears complete for the period..... E. 400-500
- 1929 **Cameroun (French) Balance.** 1915 and 1916 overprints, including duplicated unused and used selection of the 1915 Expedition Corps overprints, also value in the 1916 Overprints, with most values present both unused and used, a few small faults, largely Fine-Very Fine, also includes a small group of French Togo, Scott Retail in excess of \$6,000.00..... E. 1,000-1,500
- 1930 **Canada Balance of an Extensive Collection.** 1851-1952, in three Scott albums, not only did the collector try to obtain a single example of every stamp, he also augmented the collection nicely with varieties (including shades on early stamps), imperforate pairs, proofs, blocks (including plate blocks), and a few covers, the early issues are generally used, although there are some unused present (some stamps are present both ways), some high cataloguing stamps such as 1857 6p, from the 1897 Jubilee series onward it is nearly all unused and with original gum, just to give one an idea of the depth, there is one complete set of the Jubilees, a second set lacking only the \$3.00, some other stray values, and blocks of various sizes to the 50c, later blocks include a complete set of the 1897-98 Maple Leaf, plate blocks include a matched set of the four positions of the 1946 \$1.00 Ferry, there is also Back-of-Book, including Air Posts, Special Deliveries, Postage Dues, Officials, and a few Revenues, the Postage Dues and Officials go beyond 1952, condition is somewhat mixed, particularly among the early issues, the 20th Century is usually Fine-Very Fine, with many Mint N.H. stamps to be found, overall a valuable and worthwhile collection that should be carefully inspected E. 10,000-15,000
- 1931 ★ **Canada and Newfoundland Balance.** Four unused stamps, Canada No. 71 (choice centering, barest trace of hinging), Newfoundland 1861 1p, with Greene Foundation certificate as 15A, but with prior Brandon certificate as the rare Red Brown No. 16, Newfoundland No. 21 and 26 (tiny perforation creases), also a well executed forgery of Newfoundland No. 7, all with excellent centering, Very Fine-Extremely Fine appearance, each with recent Greene Foundation or P.F. certificate..... E. 300-400

- 1932 **Canada 1897 Jubilee Issue Balance.** 22 stamps, all but seven are Mint N.H. incl. 6c, 8c, 15c and 50c or original gum, used examples incl. 1c, 3c, 6c, 50c (3) and \$1.00 with mostly choice cancels, overall freshness and centering of higher caliber than typically seen, catalogue value should easily exceed \$5,300.00, Very Fine-Extremely Fine.....(Website PDF) E. 1,000-1,500
- 1933 ★ **Canada Unused Group.** With \$1.00 and \$5.00 Jubilees, two 50c Bluenose and one \$1.00 Parliament, a couple imperforate between pairs, 1930s issues in blocks, \$120.00 face value in modern \$1.00 and \$2.00 stamps, about 150 Capex souvenir sheets, and a few non-Canada stamps, some Mint N.H., Fine-Very Fine E. 500-750
- 1934 ★ **Canada Parliament Building Stamp Balance.** With 1927 3c incl. Nos. 143a-143c, 1929 \$1.00, 1935 50c imperforate pair, 1985 34c imperforate pair and others, a few with punctured "O.H.M.S.", issued stamps in blocks and more, mostly Mint N.H., Very Fine E. 750-1,000
- 1935 ★★ **Canada Booklets.** Eight between Nos. BK3 and BK13, two later King George V, and seventeen King George VI, a few small cover flaws, largely Fine-Very Fine..... E. 500-750
- 1936 ★★ **Canada Queen Elizabeth II Collection.** 1953-2012, neatly arranged in five Scott albums, complete for all the singles, plus numerous plate blocks, booklets and booklet panes, also all the modern sheetlets and panes, Mint N.H., Fine-Very Fine, significant face value involved... E. 750-1,000
- 1937 ★★ **Canada Modern Mint Group.** Three stockbooks of plate blocks from 1979-91 with a stated face value of about C\$800.00, and a stockbook of booklets, 1970s-2000s, with a stated face value of C\$355.00, plus some Hunting Permit booklets, Mint N.H., Fine-Very Fine E. 400-500
- 1938 **Canada Presentation Books.** Thirteen different, most are UPU presentation booklets filled with mint sets and singles of the year, including 1927, 1933, 1939, 1940, 1942, 1946, 1947, and the others from 1952 to 1974, Fine-Very Fine, these presentation booklets are seldom offered..... E. 750-1,000
- 1939 ☒ **Canada Flight Covers.** 13, includes six different 1930-31 Peace River FFCs, all signed by pilot Wop May, 1-15-27 flight with "Air Flight Abandoned" handstamp, 1933 Sky Chief signed by the pilot, 1933 Balbo flight, 1936 Hindenburg, also two Newfoundland (1931 Gypsy Moth and 1933 Wabush-Katsao), Fine-Very Fine..... E. 400-500
- 1940 **Canada Semi-Official Air Post Collection.** A few dozen items, with singles, multiples (including pane of No. CL6 and malformed "O" on No. CL25 in block of four), much of the value in fourteen covers, including Nos. CLP5, CL18, CL19b, three varieties of No. CL25, and more, largely Fine-Very Fine E. 750-1,000
- 1941 ☒ **Canadian Parliament Postal History Collection.** 45 covers from 1850s-1950s, with some scarce covers from Senate, Legislative incl. large circular and crowned markings, House of Commons incl. 5c Small Queen to London, free franks incl. Prime Minister Sir MacDonald, handstamp, imprint covers and more, mostly Fine or better, an interesting variety E. 500-750
- 1942 ☒ **Canada Small Queens to Foreign Destinations.** 21 covers, many typical destinations such as England, United States, France but also better examples to Jamaica, New South Wales, Ireland, Denmark and others, a few two or three color frankings and even three 10c covers, some small faults, Fine-Very Fine E. 1,000-1,500
- 1943 ☒ **Canada Small Queens Registered Covers.** Fourteen covers, twelve which have **registered stamps**, mostly 2c stamps and three 5c uses **to England and Germany**, wide range of cancels and domestic destinations, even a 1c Yellow Orange on Thick paper pair (Unitrade 35ix; SG 72a), some small faults, mostly Fine-Very Fine..... E. 750-1,000
- 1944 ☒ **Canada Better Postal History Accumulation.** Over 110 covers, some highlights noticed incl. 1851 6p Slate Violet (2), 1852-57 two 3p Red (4) and two 6p Slate Gray (5), 1859 three 10c Red Lilac, three 12½c Yellow Green and two 17c Blue (17-19), many Small Queens incl. some fancy cancels, advertising and even No. 41b single, some Jubilees, an intriguing 1898-02 2c Numeral bisect and much more, mostly Fine-Very Fine E. 2,000-3,000
- 1945 ☒ **Canada Covers.** Seventeen stampless covers from Ontario, with various towns (mainly Middlesex county) and markings, 1857-68, and over 150 covers from Parry Sound, 1873-1978, including several with Small Queens, mixed condition..... E. 150-200
- 1946 ☒ **Canada Postal Stationery.** Three binders with over 400 items, envelopes and postal cards, unused and used, early to modern, mainly Fine-Very Fine E. 100-150
- 1947 **Canadian Provinces Collection.** In a Scott album, the collector augmented his collection with varieties, multiples and proofs, strongest is Newfoundland, with early singles and multiples, later unused sets and some blocks, plus there are imperforate varieties and proofs scattered throughout, Nova Scotia contains fourteen stamps of the 1851-53 Issue, incl. an unused 6p and a used 1sh, plus many proofs pairs and blocks of the 1860-63 Issue, Prince Edward Island includes proofs and multiples, also some British Columbia and New Brunswick, condition is slightly mixed, however there are a large number of Fine-Very Fine items, overall a most worthwhile lot with many highly saleable stamps and proofs..... E. 3,000-4,000

- 1948 **Small Newfoundland Balance.** Three items, Nos. 5 with original gum and large balanced margins, 58 block of four with original gum and C12 used with light cancel, Fine-Very Fine 660.00
- 1949 **Cape of Good Hope Triangle Selection.** Fifteen stamps and one cover, each on dealer card identified by SG number, with each Triangle Issue (with the exception of the Wood Blocks) incl. some shades, couple trivial faults but most with large margins and a few Gem examples, plus twelve assorted forgeries, Fine-Very Fine E. 1,000-1,500
- 1950 **Cape of Good Hope and Griqualand West Lot.** 22 stamps and two covers on auction and stock cards, few better items such as 1861 1p Woodblock (faults), 1883 5sh Orange (unused) and Griqualand No. 90c with double inverted overprint, covers from Griqualand with 4p Overprint and Cape of Good Hope unoverprinted stamp, mostly Fine-Very Fine, four Sismondo certificates accompany(Website PDF) E. 500-750
- 1951 ☒ **Chile 1878-99 Rouletted Postal History.** 43 covers from 1884-1907 plus a couple fronts, wide range of uses incl. registered (with A.R. stamps), uprated stationery, foreign destinations such as United States, Switzerland, Germany, France (with French postage dues), Portugal and even Bermuda, denominations to the 25c, some singles, blocks and large multiples, also with a small selection of off-cover stamps, slightly mixed condition but mostly Fine-Very Fine(Website PDF) E. 400-500
- 1952 ☒ **China and Hong Kong Covers.** Twenty covers, one front and two postal cards, mostly commercial uses from the first half of the 20th Century, incl. U.S. 5c and 15c Bureau tied by Shanghai duplex on front only to New York, various other China or Hong Kong to the U.S., incl. several WWII uses, some with censor tape and three with "By Air To London Only" handstamp, three different Hong Kong 1937 first flight covers (FAM 14), one commercial use to Paris with Hong Kong \$1.00 King George V stamp, slightly mixed condition E. 300-400
- 1953 ★★ **China, Peoples Republic, 1967-70.** Group of sets from the popular Cultural Revolution period, incl. Nos. 943a and 948a (both unfolded and untarnished), 949-991, 996a (unfolded, slight gum disturbance on two stamps), 997-999, 1000-1015, and 1045, Mint N.H., a few minor imperfections, largely Fine-Very Fine, Scott Retail 23,546.00
- 1954 ★★ **China, People's Republic, Accumulation.** Mostly from the 1980s but some earlier incl. a few sets from the 1970s, all Mint N.H. incl. singles, blocks, sheets with a few souvenir sheets and complete booklets (such as two 1981 Cock), mostly Very Fine. E. 1,000-1,500
- 1955 ☒ **China, People's Republic, First Day Cover Accumulation.** 72 covers mainly unaddressed from 1981 with a couple later, incl. Dream of Red Mansions souvenir sheet (1761), plus an additional ten commercial covers from the 1940s, Fine-Very Fine E. 150-200
- 1956 ☒ **Colombia Postal History, 1888-1906.** 30 covers, incl. **four with registration stamps** (No. F11) of which two also have **A.R.** (Acknowledgment of Receipt) stamps (No. H1 and H2), many addressed to New York but also local, Austria, Italy and even Switzerland, some small faults, mostly Fine or better(Website PDF) E. 500-750
- 1957 ☒ **Colombia Forwarding Companies.** 35 covers, datelined from various cities throughout Colombia and most addressed to Lanman & Kemp in New York, incl. a wide variety of different forwarders incl. Ramon Leon Sanchez (Cartegena), Jose Vasquez Cordova (Buenaventura), M. Abello, Simmonds (Santa Marta), Mathieu (Cartegena), Leon Garcia (Quibdo), Pinedo (Riohacha), Pardo & Dovale (Nueva Granada) and others, two additional covers incl. Everett & Brown (New York) and Renauld & Francois (New York) from Havanna to France, mostly Fine-Very Fine strikes(Website PDF) E. 1,000-1,500
- 1958 **Costa Rica Collection and Accumulation.** Two main collections, one is a Scott album and one in a Minkus album, both are well filled with mostly unused stamps to the 1980s or 1990s, the Scott album also contains some varieties, additional group on album pages that goes to 2008, also a stockbook and stockpages filled with duplicates and miscellaneous items, sheets of No. 1 and 1a, also a little bit of loose material, appears mostly Fine-Very Fine E. 750-1,000
- 1959 **Denmark Specialized Collection.** Neatly mounted on pages, begins with 1851 4rs and showing over 100 examples with different plate varieties, clear cancels, and even broken down into the different printings with a number of Yellow Brown's, duplication continues throughout to attractively show different plate flaws, inverted frames, inverted watermarks, different perforations, etc. of issues thru the 1920s, with Air Post and Parcel Post stamps, also with some Europa sets on approval cards and U.S. Precancel collection by city, mostly Fine or better E. 750-1,000
- 1960 **Denmark 1875-95 Numeral Issue, Specialized Group.** Over 100 different numeral cancels, plus an additional nineteen on the earlier 1854-58 4s Brown, some plate and shade varieties, and original gum margin blocks of six of 12o (three different), 16o and 25o, mixed condition, but a useful lot for the specialist E. 300-400
- 1961 ★ **Fiume Accumulation.** A couple hundred mostly unused with duplication on stockpages and stockcards, singles and blocks, includes the first twelve Postage Due stamps, majority Fine-Very Fine E. 200-300

- 1962 **France Valuable Old-Time Mostly Unused Collection.** To the early 1970s on album pages, also a stockbook (which contains significant value) and some loose, housed in Crystal mounts, well-filled with many high cataloguing 19th Century stamps, including the First Issue to 1fr, 1853-60 Issue to 80c, later issues with some duplication (incl. shades), such as two examples of the 1869 5fr Napoleon, also a solid run of Sage issues (including the rare 25c Ultramarine Type I with part original gum), 20th Century is extremely well-filled, with Postage issues, Semi-Postals complete, Air Post lacking only the Ile de France set, plus other Back-of-Book, the stockbooks contains items that should be mounted in the collection, some duplicates (including on better stamps), varieties (including 19th Century Re-issues), and more, plus an envelope of souvenir sheets, and other odds and ends, as this was collected decades ago, less attention was paid to gum and overall condition, and while the vast majority have Fine-Very Fine and fresh appearance, there are some faults and included are a mix of no gum, part original gum and full original gum stamps, overall a desirable collection boasting a huge catalogue value E. 15,000-20,000
- 1963 **France Collection.** To 2003 in three Scott albums, hundreds of 19th Century, mostly used and with duplication including shades, with two copies of the 5fr Napoleon, 20th Century filled with unused or used stamps, some varieties such as imperforate pairs and blocks of the 1900 Issue and a couple Air Post proofs, nice run of modern Mint N.H., also Semi-Postals and other Back-of-Book, early issues in typical mixed quality, later mainly Fine-Very Fine E. 1,500-2,000
- 1964 **France Mostly Used Collection.** To 1964 in a Schaubek hingeless album, First Issue to 1fr, other high cataloguing stamps including the 5fr Napoleon, useful 20th Century such as both 1936 50fr Air Post, some Postage Dues, mixed quality though much of the 20th Century is Fine-Very Fine E. 1,000-1,500
- 1965 ★ **French Colonies General Issues Unused Collection.** On hingeless album pages, lacking only seven stamps from the 1871 and 1872 Issues for completion, the Sage Issues and Postage Dues are complete, includes no gum and original gum stamps, some small flaws, Fine-Very Fine appearance, also includes a few issues from 1944-45, Scott Retail in excess of \$5,000.00 E. 500-750

The following 13 lots represent the efforts of a most meticulous collector, who formed collections of various French Colonies, mainly concentrating on 20th Century until independence. He preferred Mint Never-Hinged stamps (though some of the earliest are lightly hinged) in Very Fine condition. He would constantly upgrade the quality if he found a stamp or set in slightly better condition than he already possessed. The result is completion (or nearly so) for each colony in the time period. If you are looking for a solid run of 20th Century French Colonies, these lots are for you. They were meticulously catalogued using the 2016 Scott Catalogue.

- 1966 ★ **Algeria, French Morocco, Tunisia, 1906-1956.** Algeria 1924-56, Morocco 1914-56, Tunisia 1906-53, all unused sets, overwhelming majority Mint N.H., also incl. Tunisia 1919 30c on 35c Air Post with inverted surcharge and with double inverted surcharge, Fine to mostly Very Fine 3,817.00
- 1967 ★ **Cameroun Extensive Collection.** 1916-1960, with unused sets incl. Back-of-Book, the first issue has colonial gum, many Mint N.H., plus there are three Yvert listed varieties (No. 147a, 257a, 260a) that catalogue an additional €800, Fine to mostly Very Fine 648.00
- 1968 ★ **French America, 1905-1947.** French Guiana (incl. Inini), Guadeloupe, and Martinique, filled with unused sets, many Mint N.H., Very Fine 1,426.00
- 1969 ★ **French Central African Colonies, 1910-1933.** Chad, Gabon, Middle Congo, and Ubangi-Shari, mostly complete sets, by far the most valuable is Gabon 1910 Definitive set (No. 33-48), some Mint N.H., Fine to mostly Very Fine 2,702.00
- 1970 ★ **French Equatorial Africa, 1936-1958.** Appears to be complete, incl. 1940-41 "Libre" Overprints, 1943 and both 1944 Semi-Postal sets, and the 1940-41 Air Post set of eight, there are also numerous errors and varieties, a few of which are listed in Scott, but most are not, these catalogue an additional €2,577 in Yvert, plus three uncounted that are not listed in Yvert, finally there is a group of imperforates and deluxe proofs that catalogue an additional €2,772 in Maury, many Mint N.H., Fine to mostly Very Fine, the catalogue value of only Scott-listed items 5,037.00
- 1971 ★ **French India, 1921-1954.** Nearly complete for the period, lacking only two "France Libre" overprints (Nos. 169 and 179) and the 1943 Surcharge set (No 209A-290G), also includes two errors that are not listed in Scott (Yvert 152a and 153b, signed Calves and A. Brun respectively), most Mint N.H., Fine to mostly Very Fine, the listed catalogue value does not include the two errors, which catalogue an additional €600 in Yvert 2,596.00

- 1972 ★ **French Pacific, 1918-1977.** New Caledonia (1918-63), New Hebrides (1925-77) and Wallis & Futuna (1920-58), filled with unused sets, earliest are mostly lightly hinged, later generally Mint N.H., Fine to mostly Very Fine 2,231.00
- 1973 ★ **French West African Colonies, 1912-1950s.** Dahomey, French Guinea, French Sudan, French West Africa, Mauritania, Niger, Senegal, Togo, Upper Senegal & Niger, and Upper Volta, most start with the 1912 or 1913 definitives and go through the 1940s or 1950s, all unused sets, many Mint N.H., each colony generally catalogues in the \$200.00-\$400.00 range, Fine to mostly Very Fine 2,573.00
- 1974 ★ **Indo-China, 1892-1945.** Solid run of sets from 1922 onward, including Semi-Postals, Air Posts and Postage Dues, also some French Office in Kwangchow, plus early sets of Cambodia and Laos (which represents \$590.00 of the catalogue value), much Mint N.H. (including all the Laos and Cambodia), Fine to mostly Very Fine 2,347.00
- 1975 ★ **Ivory Coast, 1906-1942.** Unused sets appear to be complete for the period incl. Back-of-Book, plus there is good value is nine different **overprint errors** of the 1933 Issue (these make up \$832.50 of the catalogue value), early issues mostly lightly hinged, later period generally Mint N.H., Fine to mostly Very Fine 1,581.00
- 1976 ★ **Madagascar, 1908-1954.** Quite comprehensive for the period, except there are only five of the "France Libre" postage issues (the Air Post set is present and complete), also a good run of **Reunion** from 1907-47, majority Mint N.H., Fine to mostly Very Fine 1,755.00
- 1977 ★ **St. Pierre & Miquelon, 1909-1971.** Unused that is nearly complete for the period less 1941-42 Overprints, incl. Back-of-Book, also a group of France Libre overprints in used pairs (catalogue value \$970.00) and on cover (catalogue value \$1,161.00 as used stamps), vast majority Mint N.H., Fine to mostly Very Fine 3,918.00
- 1978 ★ **Somali Coast, 1894-1963.** Quite comprehensive from 1909 onward, incl. the "France Libre" set and Back-of-Book, there is also one uncanceled variety (Yvert 168a, Mint N.H., €600), vast majority Mint N.H., Fine to mostly Very Fine 1,955.00
- 1979 ☒ **Germany World War I Prisoner-of-War Covers.** 21 covers, 1914-1916, eleven French and two Russian from various German prisoner camps, others are German Official mail from various hospitals or camps, most sent to Switzerland, but two are to Denmark, range of censor and other markings, Fine-Very Fine E. 100-150
- 1980 **German Colonies Interesting Balance.** Several dozen items, many on original sales or auction lot cards, includes some better unused and used stamps, but much of the value is in more specialized material, particularly cancels, including some forerunners and unusual cancels, Liberia stamps with German Seepost cancels, a few covers and postal stationery, majority Fine-Very Fine E. 750-1,000
- 1981 **Great Britain Comprehensive Collection Balance.** To 1996 in three Scott albums and one stockbook, filled with unused and used stamps (some both ways), and nicely augmented with varieties, multiples and covers, starts with some pre-stamp covers, the four Mulready envelopes and letter sheets, Line Engraved includes two Penny Blacks (one unused with certificate, one on cover), two 1840 2p Blue covers (one cover with two examples), six Embossed stamps including 1sh on cover, Perforated Line Engraved includes Specialized 1p Red, Surface Printed issues include used Shilling values and one £5 Orange, starting with the 1887 Jubilee issue there is a lot more unused, with sets, high values and blocks, the QEII portion is quite well filled (no Machin heads), with specialized Wilding issue, including varieties and blocks, Commemoratives include phosphor issues in singles and blocks, as well as numerous gutter pairs and blocks, Back-of-Book includes Postage Dues and Officials, plus Offices Abroad, early issues in typical mixed quality, later issues mostly Fine-Very Fine, with many Mint N.H. singles and blocks, overall a very worthwhile and valuable collection E. 5,000-7,500
- 1982 **Great Britain, 1840 1p Black Specialized Collection.** Collected by plate, with a used example of each plate from 1 to 10 (including both 1a and 1b), there is an additional pair of Plate 3, and six covers, including one with two stamps and another with a strip of four to Ireland, mixed condition, several four-margins examples, a representative collection of the different plates of the Penny Black E. 1,500-2,000
- 1983 ★ **Great Britain Illustrated Envelopes.** 17 different, all but one unused, thirteen are Mulready caricatures, including five Southgate (two are reprints), three Spooner, two Fores's including a Christmas, one Leech used by Punch, also two Ocean Penny Post and two privately made (one hand-drawn), a few minor flaws, Fine-Very Fine, a nice representative group of illustrated envelopes E. 750-1,000
- 1984 ★ **Great Britain Unused Classic Selection.** Five, Nos. 4a (SG 13), 29a (SG 45), 33 (SG 44) plate 225, 60 (SG 125) and 61 (SG 144) with part inscription selvage, each with original gum except plate 225 regummed, the catalogue value alone exceeds \$13,000.00, Fine-Very Fine E. 1,000-1,500

- 1985 **Great Britain Classic Balance.** Mostly on dealer or auction cards, incl. seven Penny Blacks, four singles and three covers, a few 1840 2p Blue, 1841 2p Blue pair, strip of three and four, 1864 1p Rose Red collection missing just two plates (77 and 225), two 1867 5sh Rose, and others, mixed but mostly Fine-Very Fine..... E. 750-1,000
- 1986 **Great Britain Miscellaneous Balance.** Some early stamps including three Penny Blacks (one appears unused), unused Queen Victoria Jubilee to 1sh, used Queen Victoria £1 Green, used King Edward VII £1 Green, later unused sets, mixed quality, unused sets are mostly Fine-Very Fine E. 400-500
- 1987 ★★ **Great Britain Booklet Collection of the Queen Elizabeth II Era.** A few hundred in six binders, three binders are neatly mounted on album pages from 1953-76, with all the different varieties, other three are stockbooks that include the later period, with many Prestige booklets, Fine-Very Fine E. 500-750
- 1988 ★★ **Great Britain Machin Head Collection.** 1967-2009, in two binders, one binder is pre-decimal with singles, including gum, shade and phosphor varieties, all meticulously identified by Deegam numbers, also many cylinder blocks of six, the SG catalogue value for this group is stated to be over £1,800, the other binder is the Decimal issues, again with specialized varieties, this group is stated to be over \$2,300.00 based on a retail dealer's price list, Mint N.H., Fine-Very Fine E. 1,000-1,500
- 1989 **Great Britain Official Balance.** Dozens on stock cards, mix of both used and unused incl. one cover, some highlights noticed incl. Nos. O5, O12, O17, O28-O30, O31-O36, O39-O43, O54a-O55a and others, a few accompanied by certificates, overall Fine-Very Fine, worthy of inspection.....(Website PDF) E. 2,000-3,000
- 1990 **Heligoland Collection.** Housed on pages and a few auction lot cards, both unused and used, some highlights incl. Nos. 3, 4, 6, 7a and 18, each used and signed or with certificate from Buhler, Rendon or Sommer, also with a few unused wrappers and stationery, couple small faults but mostly Fine-Very Fine(Website PDF) E. 500-750
- 1991 **Hong Kong Used Group.** Over 80 stamps, seven Queen Victoria incl. a \$3.00 Postal-Fiscal, various King Edward VII, King George V to \$10.00, the first Postage Due set, and 24 Great Britain Offices in China stamps to \$5.00, also Straits Settlements and Philippines stamps with Hong Kong cancels, a few shade varieties, many of the Hong Kong stamps with **China Treaty Port** cancels, slightly mixed quality, Fine-Very Fine appearance E. 300-400
- 1992 **India & States Collection.** In two Scott albums, with India, Convention States, and Feudatory States, with an array of unused and used stamps, the most valuable part is in the unused blocks of four of the States from the King George V definitives, which are scattered throughout, also five cross gutter blocks of 24 (Gwalior Scott No. 113, O48 (two), Patiala No. 115 (two)), these blocks are generally Mint N.H., overall condition is mixed, however the better items are practically all Fine-Very Fine E. 1,500-2,000
- 1993 **Italian States Group of Better Stamps.** Includes Roman States 1852 50b Dull Blue (Scott 10) with original gum, slightly into design and with clear Raybaudi certificate, Neapolitan Provinces 1861 50g Slate Blue (Scott 27b) used, with P.F. certificate noting a strengthened crease, Sardinia 1855 20c Indigo pair, one without embossing, large part original gum, with Raybaudi certificate, other Sardinia singles and multiples without embossing (some with certificates), plus some early Kingdom of Italy stamps, including 1865 20c on 15c rare Type II (Scott 34a) with original gum and surface abrasion (Diena certificate) and others with A.P.S. certificates, huge total catalogue value..... E. 750-1,000
- 1994 ★ **Italy Extensive Unused Collection.** To 2004 in three Lighthouse hingeless albums with slipcases, begins with the Neapolitan Province and the Italy 19th Century issues (these are in mixed condition and include some no gum stamps), the 20th Century has very few empty spaces and is filled with numerous desirable sets, including Air Post and other Back-of-Book (the 1933 Triptych Official has the left stamp re-attached), includes Italian Socialist Republic, the post-war issues appear to be lacking only the 1961 Map error and the 1,000l Parcel Post for completion, plus there is a group of better items on sales cards that did not have a space in the album (mostly occupation issues), the 20th Century is original gum with many Mint N.H. stamps, a few minor faults, but overwhelmingly Fine-Very Fine, this would be the perfect collection to start with, since generally only the scarcer stamps are missing, fourteen certificates accompany E. 4,000-5,000
- 1995 ★ **Italy 20th Century Unused Collection.** In an album, plus some better on stockpages, mostly sets from the 1920s and 1930s, including Air Post, which includes the 1930 7.70 Trans-Atlantic Squadron, some Mint N.H., mostly Fine-Very Fine E. 750-1,000
- 1996 ★★田 **Italian Area Sheet and Part Sheets.** In two sheet albums, includes Italy 1928 20c Philibert block of 35, Libya 1927 4l Gray Parcel Post block of sixty with imprints an top and bottom, Italy Postage Due and other Back-of-Book, sheets of San Marino, and more, probably all Mint N.H., Fine-Very Fine..... E. 300-400

- 1997 ★ **Italian Colonies Impressive Unused Collection.** In four G.B.E. albums, all colonies well represented including Aegean Islands, some early stamps, but the strength of the collection is in the desirable sets of the 1920s and 1930s, including Air Post and other Back-of-Book, such as Libya 1934 Circuit of Oases set (Mint N.H. with Terrachini set certificate, and Somalia 1932 Pictorial set Perf 12 (Diena certificate for the two key values stating Mint N.H.), and many more Mint N.H. sets of the 1930s, also of note is the rare Somalia 1934 Air Post Official (no gum), as noted many of the better sets are Mint N.H., overall Fine-Very Fine and highly saleable..... E. 3,000-4,000
- 1998 ☒ **Japan 1930s-40s Interwar Period and WWII Postal History.** About 75 covers or cards (a few unused), wide range of military and civilian uses with censor markings, some covers with original enclosures, quite a bit related to Okinawa postal history but also North and Central China Expeditionary Forces, Taiwan, Manchukuo and Korea, transcription enclosed of dates, origins and destinations, most fascinating of all is over **thirteen original Japanese chops with entire kit of ink tray and pad**, some appear to be personal chops as we linked one to a Okinawa train station manager ("Matsutomi"), others may be censor chops, mostly Fine-Very Fine, a wonderful group which is ripe for further research..... E. 750-1,000
- 1999 **Korea (U.S. Military Rule).** 80 used stamps (29 different) during the U.S. Military Rule of Korea (Nos. 55-86, C1), Fine-Very Fine, Scott Retail..... 723.00
- 2000 ☒ **Korea (U.S. Military Rule).** 57 covers and post cards with Korean stamps, incl. First Days, native covers, some home made, registered, one with official seals, many censored, two First Flights (AAMC FAM 28-20, different dates in cachet), few faults to be expected, overall Fine-Very Fine group, Scott Retail for off-cover stamps around \$725.00 plus the two FAM's catalogue \$75.00 apiece..... E. 300-400
- 2001 ☒ **Mauritius Impressive 19th Century Postal History Collection.** Over 130 covers housed in five Lighthouse albums from 1809-1895, the first an early letter from Port Napoleon, extensive array of postal markings, instructional markings of "India Letter Deal", "Packet Letter", "Ship Letter", "Late Received", even a rare boxed "**Mauritius Ship Postage, Inland Paid**", Anglo-French accountancy markings incl. boxed "Colonies & Art", "GB 1F62-4/10c" and "GB 40c", various to pay/due markings (%d-10d), and more, a treasure trove of uses incl. routes (via Cape, Overland thru Suez and Aden), origins and destinations such as India, New South Wales, Reunion, Tasmania, etc., Fine-Very Fine E. 5,000-7,500
- 2002 ★ **Monaco Unused Collection.** 1885-1994, on Lindner hingeless pages in five binders, early issues contain both hinged and Mint N.H. stamps, after 1938 it is all Mint N.H. and has a high degree of completion, incl. Semi-Postals, Air Posts and Postage Dues, a large majority is Very Fine, overall a desirable lot on which to start a Monaco collection, Scott Retail easily exceeds \$4,000.00..... E. 750-1,000
- 2003 **Netherlands 1852 First Issue Used Accumulation.** 133 5c, 258 10c and 37 15c, incl. some in pairs, neatly arranged in a stockbook, virtually all with full to large margins all around, incl. several with sheet margins or showing portions of the adjoining stamp, excellent range of shade and cancels, there are probably some small faults, but all with Very Fine-Extremely Fine appearance, an impressive group that were clearly handpicked for their superior quality, Scott Retail without any premiums for the shades, cancels or pairs..... 16,560.00
- 2004 ☒ **Netherlands 19th Century Covers.** Four stampless, 43 with 1852 First Issue, mostly 10c singles uses, but also some 5c, one 15c, and one cover with 5c and 10c, three 1864 Second Issue, seven 1867 Issue including a 25c, one 1872 5c, and nine Postage Due uses including one from Netherlands Indies, mostly domestic uses, some overseas, Fine-Very Fine E. 1,000-1,500
- 2005 **New Republic Collection.** 32 mostly different stamps (the few duplicates are different dates), all but two unused, catalogue values to \$300.00 (No. 13), nearly all with original gum, a few small faults, largely Fine-Very Fine, Scott Retail without any premium for dates 2,885.00
- 2006 ★ **New South Wales Unused Balance.** Over a dozen items on stock and auction cards, some higher cataloguing examples with no gum but large margins such as Nos. 24-25 and 32, also 1897 Consumptive Issue, mostly Fine-Very Fine, three certificates accompany
.....(Website PDF) E. 400-500
- 2007 **New South Wales Used Balance.** Over a couple dozen examples on stock and auction cards, interesting mixture of these popular Classic issues, incl. some lower cataloguing stamps in Gem quality especially in the 1852-55 Victoria Issue incl. 1p Brick Red with no leaves to right of "South" variety and 1854-55 Diadem Issues, some small faults mainly on high cataloguing examples, Fine-Very Fine.....(Website PDF) E. 1,000-1,500
- 2008 **North West Pacific Islands Small Group.** Couple dozen stamps incl. a few used and two registered covers, with £1 Ultramarine & Brown (26; SG 99), mostly Fine-Very Fine.....
.....(Website PDF) E. 400-500
- 2009 **Romania Lot.** Sets and singles housed on stock and auction cards, some better Moldavia and Moldavia-Walachia examples, mostly with large margins and in better condition than typically seen, Romania to 1906 incl. Nos. 33-36, 37-42, 166-72 and 1906 Exposition Overprint set (206 Footnote), mostly Fine-Very Fine.....(Website PDF) E. 1,000-1,500

- 2010 ★ **San Marino Unused Collection.** To 1989 in two Lighthouse hingeless albums with slip-cases, high degree of completion, lacking only a small number of sets or singles, First Issue to 5l, 1892 Surcharges complete (Diena certificate), 1908 2l Violet (Diena certificate), 1907-10 15c Gray Type II (Caffaz certificate), many of the better later sets including Air Posts, Postage Dues and Parcel Posts, also some souvenir sheets on stockpages, and a few stockcards with varieties, a large percentage is Mint N.H., including earlier stamps and the key values and sets, a few small faults, but overwhelmingly Fine-Very and an excellent basis on which to further expand, ten certificates accompany E. 3,000-4,000
- 2011 ★ **San Marino Unused Collection.** To 1970s (pages go to 1989) in two Lighthouse hingeless albums, fairly well-filled, with better sets and singles scattered throughout, some Mint N.H., a few small faults, mainly Fine-Very Fine E. 750-1,000
- 2012 **St. Helena Complete Collection, 1856-2012.** Neatly mounted on pages in a Scott album, appearing complete with early classics used, 1884-94 Issue onwards predominately unused, with a few Specimens sets as well, incl. better items such as 1922-27 Badge Issue with 15sh and £1, 1934 Centenary, and more, the overall quality is better than typically seen, Fine-Very Fine E. 1,500-2,000
- 2013 **St. Helena Used Collection.** 69 mostly different stamps (incl. a couple watermark varieties), between SG No. 8 and 148, incl. the 1903 King Edward VII set of six, Fine-Very Fine, SG value £ 1,150
- 2014 ★ **St. Pierre & Miquelon Collection.** 1885-1840 on hingeless pages, some better early issues such as 1888 5c on 4c Claret, complete from 1892 onward, Back-of-Book complete less four Postage Due stamps, some of the early issues no gum, most with original gum, a few minor flaws, largely Fine-Very Fine, Scott Retail close to \$4,000.00 E. 750-1,000
- 2015 **Scandinavia Collection.** To 1940 in a Scott album, mostly used, but does contain some better unused 20th Century sets and singles, all of the Scandinavian countries represented, many medium priced sets, minor duplication (sometimes on the better items), slightly mixed quality, with many Fine-Very Fine E. 1,500-2,000
- 2016 ★ **South Africa Unused Collection.** 1910-1982, on album pages, missing only a few stamps for completion (such as the £1 value from the first set), appears complete from 1935 onward, solid Officials incl. No. O40, 1926-43 in appropriate horizontal bilingual pairs, early issues mainly lightly hinged, later generally Mint N.H., Fine-Very Fine E. 1,500-2,000
- 2017 ★★ **South Africa Collection.** 1933-1953, neatly arranged on Lindner Uniplate pages, the postage issues are just about complete for the period, plus one set from 1960, early issues in appropriate bilingual pairs (vertical on 1935 Jubilee set, others horizontal), all Mint N.H., largely Very Fine, the listed catalogue value does include several varieties that amount to £337 in Stanley Gibbons, Scott Retail (as hinged on pre-1935 issues) .. 999.00
- 2018 ★ **South West Africa Unused Collection.** 1923-1986, on album pages, lacking the high value of the early sets, otherwise very comprehensive, in fact the Postage issue are complete from 1924 (Scott No. 28) onward, also solid Back-of-Book, early issues in appropriate horizontal bilingual pairs, much Mint N.H., Fine-Very Fine E. 750-1,000
- 2019 ★★ **South West Africa Collection.** 1927-1953, neatly arranged on Lindner Uniplate pages, Postage issues nearly complete for the period, plus the 1938 Semi-Postal set and Officials from 1938-52, early issues in appropriate horizontal bilingual pairs, all Mint N.H., Very Fine, also a few varieties not counted in the catalogue value, Scott Retail (as hinged on pre-1935 issues) 1,195.00
- 2020 **Spanish Colonies Balance.** Interesting selection covering small parts of most Spanish areas with both sets and singles, better items noticed incl. Cuba Nos. 106-20, Fernando Po No.1, Mariana Islands Nos. 1, 3 and 5, Spanish Guinea sets, plus a couple covers, most on auction or dealer cards, Fine-Very Fine.....(Website PDF) E. 500-750
- 2021 **Spanish Morocco, Tetuan Small Selection.** 27 stamps, both unused and used incl. different "Tetuan" overprint orientations, incl. better examples such as Nos. 1-6 and 15 unused, also with No. 10 on cover to Tanger, catalogues over \$2,000.00, mostly Fine-Very Fine, many signed Galvez E. 500-750
- 2022 **Switzerland Useful Collection.** To 1977 in a Schaubek hingeless album, not only the basic single stamps, but also varieties, blocks, cancels and a few covers, stamps mostly used, including some high cataloguing early stamps such as the 6r Zurich Cantonal, 1854-57 Sitting Helvetia with paper and silk thread varieties, later used and unused sets, Back-of-Book including the first Air Post set and Postage Dues, somewhat mixed quality, particularly on the early issues, with the later issues mainly Fine-Very Fine E. 1,000-1,500

- 2023 **Tibet Interesting Collection.** Housed in two albums, with stamps and 29 pieces of postal history, earliest item an 1863 hand-carried cover from Nepalese trader sent from Kuti to Kathmandu, other covers noticed are **China 3c Coiling Dragon with Shigatse large dollar chop** to Gyantse forerunner cover, 1911 China Post Offices in Tibet 1a and 2½a used with India stamps from British Post Office on cover front, 1924 Mt. Everest Expedition cover, four 1955-56 People's Republic of China used in Tibet, plus more with Tibet stamps, British Post Office or combinations, the stamp portion consists of 27 sheetlets (6-12 each) or strips plus a few singles with a variety of shades and paper types such as Nos. 1-5 (strips of four), 4a (two in sheet of twelve), 8 (sheet of six), 11 and 13 (sheet of twelve), and more, some used, the total catalogue value for the off covers stamps exceeds \$10,000.00, mostly Fine-Very Fine E. 4,000-5,000
- 2024 **Togo (British) Balance.** Over 50 stamps, several First Setting, both unused and used to 80pf, a few from the Second Setting, and three Third Setting (used 5pf and 10pf, unused 10pf), complete sets of the King George V Overprints, plus varieties, including ½p "CUPATION" and 1p with inverted overprint, mainly Fine-Very Fine, three certificate accompany E. 500-750
- 2025 ★ **Trieste Stamps.** Many dozens of different mostly unused stamps (Nos. 15/208, C1/Q26), incl. Nos. J7-J15 and Q1-Q12, also some used (which duplicate the unused) and Nos. 18-29 in blocks of four, most are lightly hinged, Fine-Very Fine, Scott Retail..... 7,124.00
- 2026 ★ **Trieste Unused Collection.** Two albums, one is a hingeless album of the Italian overprint (where most of the value lies), the other album contains the Allied Occupation issues and also some Italian overprints (which duplicated the first album), high degree of completion, a few varieties, much is Mint N.H., Fine-Very Fine E. 500-750
- 2027 **Turkey Specialized Collection.** 1863-1961, in two albums, one goes to 1917 and neatly arranged with unused and used Postage and Postage Due stamps from the period, the major numbers are almost complete, except for the 1911 Overprints (but does include unused sets of the 20th Century) and includes seldom seen stamps such as 1867 25pi Orange (No. 19, small faults) and 1871 1pi Postage Due with rough perf and Brown Red Border (No. J27, faults as usual), much of the interest lies in the numerous shades, varieties (both listed and unlisted in Scott), errors, etc., particularly from the 1863-84 issues, the second album is mostly from the 1920-61 period, with many unused sets, some varieties, and also some pre-1917 issues, plus Cilicia, Hatay, Thrace, European Post Offices in Turkey, and more, condition is somewhat mixed, overall a wonderful collection containing many elusive stamps E. 3,000-4,000
- 2028 **Turkey in Asia (Anatolia) Collection.** On Scott album pages, over 150 stamps including a few blocks, unused and used major numbers, including unused Scott No. 12, 24, 42, 43 and 68, plus numerous errors and varieties throughout, slight duplication (sometimes unused and used of the same stamp), a few small faults, largely Fine-Very Fine, overall a desirable collection of this very challenging area E. 1,500-2,000

WORLDWIDE COLLECTIONS AND ACCUMULATIONS

- 2029 **Worldwide Collection.** 1840-1998, in 25 Scott International albums, with a complete run of albums from 1840-1980, then skips the 1980s, with five large albums from the 1990s, thousands of stamps, early albums are more filled than the later, with unused sets to be found throughout, slightly mixed condition, Fine-Very Fine E. 2,000-3,000
- 2030 **Worldwide Accumulation.** Neatly laid out in a stockbook, many hundreds of sets and singles, all parts of the world represented including a little bit of United States, includes early used, later unused singles, sets, high values and short sets, many medium priced items, a few small faults, but the vast majority Fine-Very Fine with some Mint N.H., overall a highly saleable lot E. 1,500-2,000
- 2031 **Worldwide Better Accumulation.** Eclectic mix of material incl. some on old lot cards, better items noticed such as Canada No. 1, South West Africa No. 15 used bilingual pair, Mauritius No. 19 unused, Germany Polar Fahrt Set (signed Schlegel BPP), FSAT unused sets and singles, various Canadian booklets and much more, mostly Fine-Very Fine, careful inspection warranted E. 1,500-2,000
- 2032 **Worldwide Balance.** Thirteen Scott Specialty albums, most are France and Colonies, but also Portugal and Colonies, Italy and Colonies, and some Middle East, plus stockbooks of various countries, and a binder of early France covers, useful items throughout including unused sets, mixed condition E. 1,500-2,000
- 2033 **Worldwide Balance.** Filling eight boxes, from a wide range of areas incl. United States, early to modern, some in hingeless albums, mixed condition E. 1,500-2,000
- 2034 **Worldwide Zeppelin Select Balance.** On stock pages, interesting variety both unused and used, some better items incl. Brazil Semi-Official sets and singles, Germany Zeppelin Flight overprints, Russia and more, catalogue value exceeds \$5,600.00, condition generally Fine-Very Fine E. 1,000-1,500

- 2035 **Worldwide Lot in Albums.** 14 albums, three Scott Junior Internationals, one Portugal & Colonies, others are various Scott International, incl. a Part I (which has the front cover missing), some are very well filled, others are sparse in places, mixed condition ... E. 1,000-1,500
- 2036 **Worldwide Balance.** Best is a Hawaii collection of the 1864-99 issues that catalogues over \$3,000.00, also a Haiti collection and some other odds & ends, mixed condition E. 750-1,000
- 2037 **Worldwide Collection.** In a well-filled 1939 Scott International album to about 1940, good representation throughout with numerous sets and singles, some better areas noticed incl. Canada with 3c Bright Red on Laid Paper (33), France 5fr Napoleon used in Yokohama, Great Britain early Classics and more, faults to be expected on the higher cataloguing items but much is Fine or better, careful viewing is recommended E. 750-1,000
- 2038 **Worldwide Accumulation.** Mix of material incl. United States No. 505 (5c Rose color of error) in block of nine, White Plains souvenir sheets (3), unused Ryukyu Islands, various worldwide revenues, unused postal cards and Chinese and Japanese souvenir sheets incl. People's Republic Galloping Horses (hinged), mixed condition E. 500-750
- 2039 **Worldwide Balance.** Three boxes with stamps and covers from all parts of the world, including United States E. 500-750
- 2040 **Worldwide Balance.** Box of miscellaneous stamps and covers, Italy is the strongest area, incl. States, Colonies and Revenues, also some United States, and a small group of proofs and specimens, mixed condition E. 400-500
- 2041 **Worldwide Accumulation.** Interesting mixture of material, mostly postal history incl. some better U.S. stampless, plus U.S. with unused plate blocks, Canada and French India stamps, and more, mixed condition E. 300-400
- 2042 ★★ **Worldwide Balance.** British Commonwealth Omnibus complete collections of 1937 Coronation, 1946 Peace, 1949 UPU and 1953 Coronation, French Colonies "Grandes Series" sets including 1931 set with additional duplicates, Canada QEII in an album on on album pages, plus a stockpage with a few better stamps, virtually all Mint N.H., Fine-Very Fine E. 300-400
- 2043 **Worldwide Balance.** An old Peerless album with many hundreds of stamps, value in United States including a \$1.00 Trans-Mississippi, also a stockbook, some loose stamps and a few covers, mixed condition E. 200-300
- 2044 **Worldwide Small Accumulation.** Consisting of mostly Canada and Newfoundland, incl. a few Jubilees and Edward VII, plus a few worldwide covers and more, Fine..... E. 200-300
- 2045 ☒ **World War II Undercover Addresses Impressive Collection.** Offered intact as received, over 120 covers with nearly all neatly mounted on pages, noticeable highlights incl. **eight** Thomas Cook from P.O. Box 506 in Lisbon, three with yellow forwarding labels and from Belgium, Norway, Netherlands, Slovakia, France, Czechoslovakia and Italy used as communication route between Axis and Allied countries thru neutral Portugal, plus an additional three Box 252 in Grand Central Annex Post Office in New York (for Thomas Cook Canada) prior to the U.S. entrance into WWII, also a Thomas Cook notice advertising their services to enemy and occupied territories, other items incl. P.O. Box 180 (to and from) and P.O. Box 1663 (from) of Santa Fe, New Mexico which was the address for the Manhattan Project scientists and military personnel in Los Alamos, P.O. Box 111 in Bletchley (2) and P.O. Box 444 in London (2) which were used for the Bletchley Park Secret Center which is famous for breaking the German Enigma Code and many other exiled military or government personnel, collection incl. *Undercover Addresses of World War II* (3rd Edition) which was used as a check-list that accompanies, mostly Fine-Very Fine, a phenomenal collection from which to continue collecting this generally under-appreciated and unknown field of World War II postal history..... E. 7,500-10,000
- 2046 ☒ **Worldwide Covers.** Interesting accumulation from the Hawkins V. Maulding estate, many hundreds, much Belgium incl. the early issues, a large number from Latin America, United States including better early flight covers, used Hawaii postal cards, various African countries, and more, worth a closer look E. 1,000-1,500
- 2047 ☒ **Worldwide Covers.** Over 90, a few stampless, early stamped mail including Great Britain, Australian States and Europe, 20th Century includes a Boer War cover with stamps of Cape of Good Hope, Natal, and Orange River Colony, China from the 1920s, various other commercial and philatelic, somewhat mixed condition E. 750-1,000
- 2048 ☒ **Worldwide Covers.** Many hundreds filling a box, early to modern, mainly commercial, some flight covers, wide range of countries, a few stamps, we note some better scattered amongst the more ordinary, so worth taking a look at E. 200-300

END OF SALE — THANK YOU

Live Internet Bidding at Siegel Auctions

BIDDING FROM YOUR COMPUTER LETS YOU BE PART OF THE LIVE AUCTION FROM ANYWHERE IN THE WORLD!

There's NO SUBSTITUTE for following the auction in real time.
Live Internet Bidding lets you bid and buy as though you were right there in the saleroom.
And it's easy.

This step-by-step guide will instruct you how to register, set your browser and use the bidding interface.

Start by following the simple steps to become a registered Live Internet Bidder.
Once you've been approved for bidding, you can listen to the auction and place bids with the click of a mouse.

Registering with STAMP AUCTION NETWORK & SIEGEL AUCTION GALLERIES

Live Internet Bidding is managed by Stamp Auction Network (SAN).
To bid, you must be registered and approved by *both* SAN and Siegel.
To decide what you need to do, choose the description below that best fits you.



I've already registered with SAN and have been approved by Siegel for internet bidding.

I'm a Siegel client, but I'm not registered with SAN.
Go to stampauctionnetwork.com/siegel and click on "Register" at the top. Check the box for Robert A. Siegel Auction Galleries (under "R") and submit the form, indicating you are a Siegel client. Once registered at SAN, you're ready for internet bidding.

I've bid through SAN before, but this is the first time I've bid in a Siegel sale.
Then you just need to be approved by Siegel. Go to stampauctionnetwork.com/siegel and click on "Update Registration" at the top. Your SAN account information will be sent to us for approval (you might be asked for other trade references). Once approved by Siegel for bidding, you're ready for internet bidding.

I've never bid with Siegel, nor registered with SAN.
Go to stampauctionnetwork.com/siegel and click on "Register" at the top. Check the box for Robert A. Siegel Auction Galleries (under "R") and submit the form **with your trade references** (please, no family members or credit card companies as references). Once registered at SAN and approved by Siegel for bidding, you're ready for internet bidding.

Live Internet Bidding works by allowing registered bidders to observe and place bids.

Live Internet Bidding will work with any browser on both PC and Mac operating systems.

Before bidding by internet for the first time, we recommend finding a sale in progress and listening to the public broadcast or logging in as a registered bidder. This will help you develop a feel for the sale tempo and bidding interface.

Log on to the auction at stampauctionnetwork.com/siegel.

You can also log on at siegelauctions.com

When you're logged on as a Live Internet Bidder, the bidding interface shows a photo and description of the lot, the current bid (and your bidding status), options for placing competitive bids and buttons with bid increments.

- After you click on a bid amount, the auctioneer is immediately notified of your bid.
- Retracting a bid is usually not acceptable, so please bid carefully.
- If you bid and then decide to stop, the "Pass" button will tell the auctioneer you are no longer bidding.
- You can send messages to the auctioneer (for example, a request for extension).
- You can track prior realizations from the bidding screen.



"System Down" or "Lost Connection" events do occasionally happen.

If you have any problems with Live Internet Bidding please call **212-753-6421** for immediate assistance.



BIDS

Use this form to submit absentee bids
or to confirm telephone bids

Sale 1130

JUNE 14-15, 2016

PADDLE #

1

Please provide the following information:

NAME

ADDRESS

CITY/STATE/ZIP

PHONE MOBILE

EMAIL

2

Have you purchased from us in the past 5 years? ☐ Yes (please go to Section 3)
☐ No (references required below)

STAMP FIRM PHONE

STAMP FIRM PHONE

Please submit references at least **2 business days** before the sale. Bids from new clients will not be executed if satisfactory references are not received in time to be contacted.

3

- Enter the lot number and your corresponding maximum bid in the space below
- Use whole dollar amounts and bid according to the increments (see back of form)
- Bids do not include the 15% Buyer's Premium, taxes, duty or shipping charges
- Absentee bids will advance at one increment over the next highest competing bid
- "Plus", "Break Tie" or "Buy" bids will not be executed
- Indicate any "Or" bids between lot number/bid entries and bracket your choices
- If you wish to limit the total amount of your bids, follow the instructions below

Lot #	Bid \$	Lot #	Bid \$	Lot #	Bid \$

☐ **Limit Bids:** Check this box if you wish to limit the total hammer price of your bids (excluding 15% Buyer's Premium, taxes, duty and shipping costs). Your bids will be executed until your bidding limit has been reached. The total amount you wish to bid is \$

4

By signing this form, you agree to all of the Conditions of Sale printed in the sale catalogue (printed and digital), including but not limited to a) payment in the manner demanded by the Siegel firm, and b) payment of the 15% Buyer's Premium, any sales tax or customs duty, shipping costs, late charges and

other prescribed charges. You agree that your bids will be executed as courtesy by Siegel, but you waive the right to make any claim against Siegel or its employees arising from these bids or your participation in the sale. You agree to honor all bids as submitted, regardless of any errors or omissions.

SIGNED DATE

Mail the signed form to Siegel Bid Department, 60 East 56th St., New York, NY 10022
or email to stamps@siegelauctions.com
or fax to 212-753-6429



Additional Bids

Sale 1130

JUNE 14-15, 2016

PADDLE #

Lot #	Bid \$	Lot #	Bid \$	Lot #	Bid \$

Shipping & Insurance

We will be pleased to arrange for shipping and transit insurance for purchases in this sale, except for lots marked or announced as "floor sale only." To expedite billing and delivery to hundreds of buyers in each sale, we use standard charges for postage and insurance under our policy. These charges are based on the package weight and mailing requirements, according to the schedule shown here. Our standard charges do not include a fee for our services, and they may be slightly more or less than the actual postage or Fedex fee. We ask all buyers to remit the invoiced amount for shipping and insurance.

Transit insurance is provided in all cases, except when the buyer has furnished us with documentation that insurance is effective under the buyer's own policy.

There will be no added insurance charge for shipments of less than \$75,000 value. Shipments valued in excess of \$75,000 may require supplemental insurance and/or special courier service, the estimated cost of which will be furnished to the buyer prior to shipment. If the buyer refuses to pay the estimated charges or furnish proof of self-insured coverage, the buyer will be responsible for picking up the lots at our office and any resulting sales tax.

Standard Shipping Charges

Weight Class	Shipping Method	Charge
Up to 2 lbs.	Fedex Envelope	\$20
Over 2 lbs.	Fedex Box	\$35 - \$50*
Outside US	Fedex	\$50 - \$100**
Bulky Lots	Fedex Ground or Express	By weight

* Up to \$75,000 value and up to 5 lbs; additional charge may apply to packages exceeding limits

** Buyers outside United States are liable for any applicable customs duty and clearance charges. An accurate declaration of contents and value will be made on all packages and import/export documents. **Siegel may refuse to ship lots to certain countries with a high risk factor.**

2/2015

Bidding Increments

The auctioneer may regulate the bidding at his discretion. However, to assist absentee bidders in establishing their maximum bids, the increments shown here will be used in most cases. We recommend that written bids conform to these increments—bids that do not will be reduced accordingly.

Bid	Increment	Bid	Increment
Up to \$200	\$10	\$7,000-20,000	\$500
\$200-500	\$25	\$20,000-30,000	\$1,000
\$500-1,000	\$50	\$30,000-75,000	\$2,500
\$1,000-3,000	\$100	\$75,000-140,000	\$5,000
\$3,000-7,000	\$250	\$140,000-300,000	\$10,000

PRICES REALIZED FOR SALE 1130--06/15/2016

Worldwide Stamps and Postal History

Robert A. Siegel Auction Galleries, Inc.
60 East 56th Street, 4th Floor, New York, NY 10022
Tel (212) 753-6421 Fax (212) 753-6429

Lot#	Realized	Lot#	Realized	Lot#	Realized	Lot#	Realized	Lot#	Realized	Lot#	Realized	Lot#	Realized
1001	2,300	1044	375	1088	2,400	1138	1,400	1181	600	1223	225	1265	800
1002	15,000	1045	1,300	1089	650	1139	250	1182	160	1224	275	1266	1,100
1003	3,250	1046	600	1092	850	1140	550	1183	190	1225	350	1267	1,300
1004	180	1047	225	1093	250	1141	250	1184	2,900	1226	550	1268	400
1005	5,750	1048	550	1095	300	1142	400	1185	140	1227	1,000	1269	5,750
1006	2,200	1049	450	1098	1,600	1143	550	1186	300	1228	300	1270	600
1007	250	1050	1,600	1099	425	1144	110	1187	400	1229	140	1271	600
1008	275	1052	500	1100	200	1145	325	1188	600	1230	350	1272	1,500
1009	275	1053	5,500	1101	300	1147	525	1189	1,100	1231	300	1273	550
1010	225	1054	275	1102	1,500	1148	425	1190	900	1232	3,750	1274	1,800
1011	250	1055	350	1103	300	1149	275	1191	425	1233	850	1275	1,400
1012	275	1056	450	1104	2,300	1150	140	1192	1,300	1234	190	1276	900
1013	225	1057	500	1105	200	1151	1,200	1193	1,300	1235	275	1277	225
1014	225	1058	450	1108	1,400	1152	1,200	1194	550	1236	275	1279	250
1015	225	1059	180	1109	8,000	1153	1,300	1195	1,700	1237	350	1281	150
1016	325	1060	325	1110	8,000	1154	2,500	1196	1,400	1238	4,250	1282	400
1017	225	1061	500	1111	160	1155	850	1197	900	1239	1,200	1283	275
1018	375	1062	650	1112	275	1156	350	1198	375	1240	120	1284	1,100
1019	250	1063	250	1113	600	1157	200	1199	200	1241	250	1285	250
1020	325	1064	600	1114	1,000	1158	700	1200	1,300	1242	250	1286	250
1021	750	1065	130	1115	325	1159	425	1201	1,600	1243	325	1287	550
1022	1,600	1066	225	1116	600	1160	600	1202	600	1244	400	1288	1,200
1023	1,300	1067	325	1117	275	1161	1,200	1203	300	1245	2,200	1289	350
1024	2,600	1068	950	1118	325	1162	325	1204	400	1246	350	1290	1,900
1025	950	1069	850	1119	850	1163	275	1205	375	1247	650	1291	1,200
1026	300	1070	500	1120	425	1164	350	1206	3,000	1248	225	1292	225
1027	325	1071	700	1121	60	1165	750	1207	2,800	1249	650	1293	950
1028	250	1072	350	1122	800	1166	600	1208	2,300	1250	425	1294	375
1029	200	1073	550	1123	550	1167	750	1209	500	1251	500	1295	500
1030	1,700	1075	300	1124	1,400	1168	200	1210	1,300	1252	1,100	1296	500
1031	300	1076	180	1125	1,000	1169	450	1211	750	1253	550	1297	180
1032	4,000	1077	250	1126	750	1170	200	1212	1,000	1254	1,400	1298	375
1033	450	1078	275	1127	5,750	1171	1,500	1213	1,300	1255	800	1299	300
1035	14,500	1079	170	1129	425	1172	3,750	1214	10,000	1256	550	1301	500
1036	1,700	1080	4,250	1130	500	1173	1,200	1215	1,300	1257	1,300	1302	300
1037	1,500	1081	160	1131	180	1174	180	1216	1,100	1258	1,300	1303	425
1038	100	1082	225	1132	225	1175	650	1217	800	1259	425	1304	375
1039	250	1083	425	1133	1,800	1176	200	1218	600	1260	425	1306	350
1040	950	1084	300	1134	1,900	1177	1,100	1219	2,300	1261	325	1307	600
1041	225	1085	400	1135	2,700	1178	225	1220	550	1262	1,200	1308	1,300
1042	1,300	1086	3,750	1136	150	1179	1,300	1221	475	1263	400	1309	1,300
1043	180	1087	300	1137	1,300	1180	700	1222	225	1264	750	1310	250
												1356	325

PRICES REALIZED FOR SALE 1130--06/15/2016

Worldwide Stamps and Postal History

Robert A. Siegel Auction Galleries, Inc.
60 East 56th Street, 4th Floor, New York, NY 10022
Tel (212) 753-6421 Fax (212) 753-6429

Lot#	Realized	Lot#	Realized	Lot#	Realized	Lot#	Realized	Lot#	Realized	Lot#	Realized	Lot#	Realized
1357	375	1404	700	1451	550	1495	550	1537	1,500	1589	5,500	1635	275
1358	600	1405	600	1452	2,300	1496	275	1538	1,400	1590	350	1636	700
1359	5,000	1406	3,500	1453	2,700	1497	7,000	1539	300	1591	2,400	1637	425
1360	1,500	1407	250	1454	1,000	1498	5,250	1540	550	1592	5,500	1638	250
1361	2,600	1408	1,000	1455	1,500	1499	1,600	1541	400	1593	1,600	1640	400
1362	750	1409	450	1456	2,700	1500	1,600	1542	250	1594	325	1641	200
1363	1,500	1410	550	1457	700	1501	225	1543	425	1595	700	1642	750
1364	1,600	1411	425	1458	4,000	1502	200	1545	6,000	1596	425	1643	650
1365	200	1412	500	1459	1,700	1503	1,000	1546	275	1597	650	1644	550
1366	650	1413	300	1460	4,750	1504	225	1547	700	1598	1,800	1645	1,100
1367	225	1414	250	1461	1,800	1505	275	1548	325	1599	250	1646	550
1368	375	1415	300	1462	5,000	1506	325	1551	1,000	1600	170	1647	375
1369	425	1416	1,000	1463	4,000	1507	200	1552	2,000	1601	225	1648	600
1370	400	1417	475	1464	1,700	1508	2,200	1554	150	1603	375	1649	200
1371	325	1418	3,500	1465	3,000	1509	800	1555	150	1604	650	1653	150
1372	1,200	1419	275	1466	3,500	1510	160	1556	425	1605	650	1654	200
1373	1,600	1420	350	1467	4,000	1511	180	1557	250	1606	150	1655	4,750
1374	1,500	1421	1,300	1468	2,000	1512	170	1558	850	1607	375	1656	9,000
1377	850	1422	4,750	1469	1,700	1513	1,100	1560	200	1608	500	1658	225
1378	500	1423	1,600	1470	8,500	1514	1,200	1561	4,750	1609	350	1659	150
1379	160	1424	1,900	1471	3,750	1515	1,500	1562	700	1610	700	1660	12,000
1380	650	1425	1,500	1472	1,200	1516	160	1563	200	1611	650	1661	7,000
1382	325	1426	275	1473	2,500	1517	180	1564	425	1612	180	1662	100
1384	1,000	1427	190	1474	2,000	1518	550	1565	250	1613	250	1663	1,700
1385	800	1428	300	1475	1,500	1519	3,000	1566	2,200	1614	300	1664	250
1386	600	1432	3,250	1476	2,500	1520	160	1567	850	1617	1,800	1665	400
1387	170	1433	325	1477	1,300	1521	550	1568	325	1618	250	1666	80
1388	225	1435	300	1478	500	1522	650	1569	600	1619	160	1667	1,100
1389	425	1436	350	1479	650	1523	275	1571	300	1620	350	1668	475
1390	500	1437	170	1480	1,700	1524	200	1572	450	1621	1,000	1669	1,400
1391	3,500	1439	1,600	1481	1,200	1525	2,500	1574	225	1623	300	1670	400
1392	170	1440	1,100	1482	2,300	1526	750	1575	650	1624	375	1671	1,000
1393	400	1441	1,100	1483	400	1527	550	1576	4,250	1625	2,200	1672	650
1394	225	1442	1,000	1484	1,300	1528	400	1577	450	1626	475	1673	190
1396	400	1443	275	1485	300	1529	1,900	1579	550	1627	700	1674	275
1397	950	1444	6,000	1486	425	1530	1,900	1580	900	1628	200	1675	275
1398	400	1445	2,400	1487	1,400	1531	250	1581	375	1629	350	1676	4,500
1399	500	1446	2,100	1488	3,000	1532	400	1582	1,300	1630	8,500	1677	800
1400	1,200	1447	950	1489	130	1533	100	1583	650	1631	250	1679	225
1401	550	1448	600	1490	275	1534	900	1586	450	1632	200	1680	350
1402	1,100	1449	5,250	1491	5,500	1535	250	1587	500	1633	275	1681	200
1403	1,500	1450	850	1493	750	1536	475	1588	300	1634	200	1682	375
												1733	1,600

PRICES REALIZED FOR SALE 1130--06/15/2016

Worldwide Stamps and Postal History

Robert A. Siegel Auction Galleries, Inc.
60 East 56th Street, 4th Floor, New York, NY 10022
Tel (212) 753-6421 Fax (212) 753-6429

Lot#	Realized	Lot#	Realized	Lot#	Realized	Lot#	Realized	Lot#	Realized	Lot#	Realized	Lot#	Realized
1734	160	1780	350	1831	1,000	1898	250	1943	1,300	1986	1,100	2029	2,700
1735	350	1781	140	1832	2,300	1899	325	1944	4,500	1987	425	2030	4,250
1737	950	1783	250	1834	750	1900	1,000	1945	100	1988	500	2031	3,500
1739	130	1784	650	1835	90	1901	425	1946	80	1989	1,800	2032	3,750
1741	100	1785	100	1836	100	1902	700	1947	9,500	1990	1,100	2033	1,700
1742	1,800	1788	550	1837	100	1903	120	1948	130	1991	550	2034	1,500
1743	1,000	1790	300	1838	225	1904	100	1949	700	1992	2,800	2035	3,250
1744	1,500	1791	120	1839	300	1905	160	1950	850	1993	1,900	2036	1,500
1745	475	1792	400	1840	120	1906	110	1951	2,000	1994	12,000	2037	1,500
1746	375	1793	100	1841	2,000	1907	140	1953	12,000	1995	1,900	2038	3,000
1747	325	1794	375	1842	750	1908	400	1954	2,300	1996	550	2039	1,600
1748	550	1795	400	1844	375	1909	375	1955	325	1997	6,750	2040	2,500
1749	1,600	1797	450	1845	600	1910	170	1956	850	1998	1,900	2041	600
1750	1,400	1799	190	1846	150	1911	2,200	1957	550	2000	475	2042	700
1751	950	1800	325	1851	250	1914	550	1958	1,200	2001	5,500	2043	800
1752	800	1801	300	1852	110	1915	350	1959	1,100	2002	700	2044	300
1753	600	1802	190	1855	160	1917	850	1960	350	2003	3,750	2046	6,750
1754	200	1803	200	1863	160	1918	130	1961	130	2004	1,800	2047	2,700
1755	450	1804	800	1867	350	1919	140	1962	20,000	2005	750	2048	700
1756	550	1806	225	1868	550	1920	1,200	1963	4,250	2006	1,300		
1758	27,000	1807	42,500	1869	250	1921	325	1964	1,100	2007	650		
1759	180	1808	200	1870	500	1922	850	1965	475	2008	750		
1760	225	1810	90	1871	275	1923	650	1966	800	2009	1,800		
1761	190	1811	350	1872	500	1924	2,900	1967	250	2010	2,500		
1762	275	1812	475	1873	750	1925	15,000	1968	325	2011	950		
1763	100	1813	750	1874	950	1926	4,500	1969	700	2012	2,500		
1764	850	1814	225	1875	160	1927	1,200	1970	1,900	2013	200		
1765	7,500	1815	170	1876	300	1928	900	1971	750	2014	650		
1766	425	1816	425	1877	275	1929	1,300	1972	450	2015	1,900		
1767	250	1818	550	1879	350	1930	21,500	1973	650	2016	1,300		
1768	180	1819	450	1880	160	1931	1,500	1974	450	2017	180		
1769	225	1820	110	1881	225	1932	550	1975	425	2018	1,200		
1770	130	1821	110	1882	160	1933	900	1976	400	2019	550		
1771	4,000	1822	550	1883	160	1934	800	1977	850	2020	1,500		
1772	1,300	1823	1,800	1884	300	1935	375	1978	475	2021	650		
1773	2,000	1824	2,100	1885	750	1936	400	1979	60	2022	1,600		
1774	225	1825	500	1888	650	1937	450	1980	2,200	2023	6,500		
1775	225	1826	350	1892	110	1938	650	1981	13,500	2024	1,300		
1776	750	1827	1,100	1894	350	1939	500	1982	3,500	2025	600		
1777	450	1828	500	1895	375	1940	1,100	1983	1,800	2026	1,100		
1778	500	1829	350	1896	200	1941	2,000	1984	1,400	2027	5,500		
1779	500	1830	800	1897	250	1942	1,800	1985	1,600	2028	2,700		