

# THE CIVIL WAR AND CONFEDERATE STATES





Sale 1132 — Wednesday, June 22, 2016, at 1:30 p.m.

## The Civil War and Confederate States

Featuring The “Jefferson” Collection with Confederate Postmasters’ Provisionals

Lots offered without reserves

Live auction to be held at Siegel Auction Galleries,  
60 East 56th Street (Park/Madison), 4th Floor, New York City

Lots are sold subject to a 15% buyer’s premium and  
any applicable sales tax (or customs duty for non-U.S. buyers)

Please carefully read the Conditions of Sale before bidding

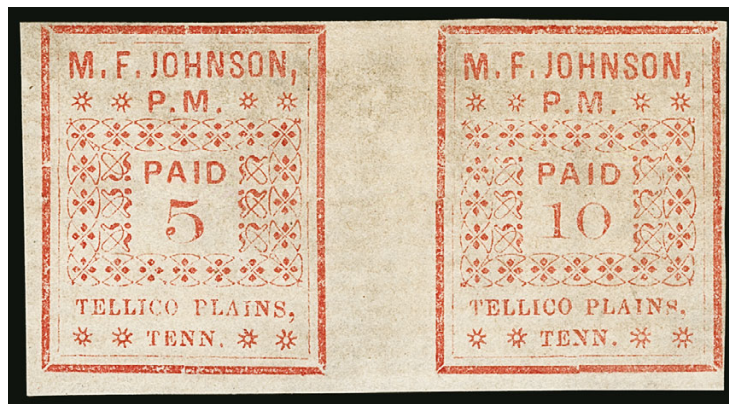

### Afternoon Session (lots 3001-3251)

Wednesday, June 22, at 1:30 p.m.

Union Patriotics .....	3001-3007
Free Franks .....	3008-3009
U.S. Stamps Used in C.S.A. and Thru-the-Lines .....	3010-3014
Handstamped Paid and Due Markings .....	3015-3027
Postmasters' Provisionals .....	3028-3225
Essays .....	3226-3228
General Issues .....	3229-3248
Group Lots .....	3249-3251

### Special Viewing at World Stamp Show—NY 2016

Javits Center—Superbooth 1229

Saturday, May 28, 10:30am-6pm

Sunday-Friday, May 29-June 3, 10am-6pm

Regular viewing on Monday, June 20, 10am-4pm, and by appointment

*Robert A. Siegel*

AUCTION GALLERIES, INC.

60 EAST 56TH STREET, 4TH FLOOR, NEW YORK, N.Y. 10022

Phone (212) 753-6421 • Fax (212) 753-6429 • E-mail: [stamps@siegelauctions.com](mailto:stamps@siegelauctions.com)

Catalogues, internet bidding, resources, archives and the Siegel Encyclopedia at  
[siegelauctions.com](http://siegelauctions.com)





*Robert A. Siegel*

AUCTION GALLERIES, INC.

60 EAST 56TH STREET, 4TH FLOOR, NEW YORK, N.Y. 10022

Phone (212) 753-6421 • Fax (212) 753-6429 • E-mail: stamps@siegelauctions.com

siegelauctions.com



Scott R. Trepel  
President  
strepel  
@siegelauctions.com



John P. Zuckerman  
Senior Vice President  
jzuckerman  
@siegelauctions.com



Corey Long  
Senior Vice President  
clong  
@siegelauctions.com



Colleen Stellato  
Vice President–Accounts  
colleen  
@siegelauctions.com



Charles F. Shreve  
Director, Siegel International  
charles  
@siegelauctions.com



Andrew Titley  
International Specialist  
andrew  
@siegelauctions.com



Helen Stewart  
Bids and Inquiries  
helen  
@siegelauctions.com



Danielle Lenard  
Bids and Inquiries  
danielle  
@siegelauctions.com

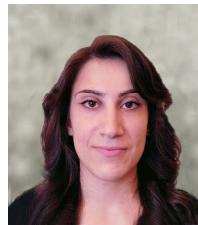

Jocelyn Weibel  
Digital Production  
jocelyn  
@siegelauctions.com



Chris Anderson  
Siegel International  
chris  
@siegelauctions.com

Scott R. Trepel Principal Auctioneer (licensed by NYC Dept. of Consumer Affairs, #795952)

## Information for Bidders

### Bidding

The following means are available for placing bids:

- 1) **Attending the Live Auction in Person:** All bidders must register for a paddle, and new bidders must provide references at least three business days in advance of the sale.
- 2) **Live Internet Bidding:** Instructions for participating as a Live Internet Bidder are provided on the page opposite.
- 3) **Phone Bidding:** Bidders can be connected to the sale by phone and bid through a member of staff. Requests for phone bidding are subject to approval (please contact our office at least 24 hours before the sale). A signed Bid Form is required.
- 4) **Absentee Bids.** All bids received in advance of the sale, either by mail, fax, phone, e-mail or internet, are Absentee Bids, which instruct the auctioneer to bid up to a specific amount on one or more lots in the sale. Absentee Bids sent by phone, fax or e-mail should arrive at least one hour prior to the start of the sale session. Bids entered through Live Internet Bidding will be visible to the auctioneer during the sale. Written bids should be entered legibly on the Bid Form in the sale catalogue. E-mail and internet bids should be carefully typed and double-checked. All new bidders must provide references. We recommend calling or e-mailing to confirm that Absentee Bids sent by mail, fax or e-mail have been received and entered.

### Pre-Sale Viewing

Subject to availability, certain lots (except group lots) can be sent to known clients for examination. Requests must be made no later than 7 days prior to the sale. Lots must be returned on the day received. Postage/insurance costs will be invoiced.

In addition to regular viewing, clients may view lots by appointment. Our staff will be pleased to answer questions or provide additional information about lots.

### Expert Certification

Individual items offered without a PF or PSE certificate dated within the past five years may be purchased subject to independent certification of genuineness and our description. **Please refer to the Conditions of Sale and Grading Terms for policies governing certification.**

### Shipping and Delivery

Procedures and charges for shipping lots are printed on the back of the Bid Form. **Bidders are responsible for all prescribed shipping charges and any applicable sales tax or customs duties.**

### Price Realized

Prices realized are sent with each invoice. Bidders with e-mail will receive a Bid Results report after the sale. Session results are posted immediately to **siegelauctions.com**



# Live Internet Bidding at Siegel Auctions

## BIDDING FROM YOUR COMPUTER LETS YOU BE PART OF THE LIVE AUCTION FROM ANYWHERE IN THE WORLD!

**There's NO SUBSTITUTE for following the auction in real time.**  
**Live Internet Bidding lets you bid and buy as though you were right there in the saleroom.**  
**And it's easy.**

**This step-by-step guide will instruct you how to register, set your browser and use the bidding interface.**

**Start by following the simple steps to become a registered Live Internet Bidder.**  
**Once you've been approved for bidding, you can listen to the auction and place bids with the click of a mouse.**

### Registering with STAMP AUCTION NETWORK & SIEGEL AUCTION GALLERIES

Live Internet Bidding is managed by Stamp Auction Network (SAN).  
To bid, you must be registered and approved by *both* SAN and Siegel.  
To decide what you need to do, choose the description below that best fits you.



**I've already registered with SAN and have been approved by Siegel for internet bidding.**

**I'm a Siegel client, but I'm not registered with SAN.**  
Go to [stampauctionnetwork.com/siegel](http://stampauctionnetwork.com/siegel) and click on "Register" at the top. Check the box for Robert A. Siegel Auction Galleries (under "R") and submit the form, indicating you are a Siegel client. Once registered at SAN, you're ready for internet bidding.

**I've bid through SAN before, but this is the first time I've bid in a Siegel sale.**  
Then you just need to be approved by Siegel. Go to [stampauctionnetwork.com/siegel](http://stampauctionnetwork.com/siegel) and click on "Update Registration" at the top. Your SAN account information will be sent to us for approval (you might be asked for other trade references). Once approved by Siegel for bidding, you're ready for internet bidding.

**I've never bid with Siegel, nor registered with SAN.**  
Go to [stampauctionnetwork.com/siegel](http://stampauctionnetwork.com/siegel) and click on "Register" at the top. Check the box for Robert A. Siegel Auction Galleries (under "R") and submit the form **with your trade references** (please, no family members or credit card companies as references). Once registered at SAN and approved by Siegel for bidding, you're ready for internet bidding.

Live Internet Bidding works by allowing registered bidders to observe and place bids.

Live Internet Bidding will work with any browser on both PC and Mac operating systems.

Before bidding by internet for the first time, we recommend finding a sale in progress and listening to the public broadcast or logging in as a registered bidder. This will help you develop a feel for the sale tempo and bidding interface.

### Log on to the auction at [stampauctionnetwork.com/siegel](http://stampauctionnetwork.com/siegel).

You can also log on at [siegelauctions.com](http://siegelauctions.com)

When you're logged on as a Live Internet Bidder, the bidding interface shows a photo and description of the lot, the current bid (and your bidding status), options for placing competitive bids and buttons with bid increments.

- After you click on a bid amount, the auctioneer is immediately notified of your bid.
- Retracting a bid is usually not acceptable, so please bid carefully.
- If you bid and then decide to stop, the "Pass" button will tell the auctioneer you are no longer bidding.
- You can send messages to the auctioneer (for example, a request for extension).
- You can track prior realizations from the bidding screen.



**"System Down" or "Lost Connection" events do occasionally happen.**

If you have any problems with Live Internet Bidding please call **212-753-6421** for immediate assistance.



## Conditions of Sale (please read carefully before bidding)

THE PROPERTY DESCRIBED IN THIS CATALOGUE WILL BE OFFERED AT PUBLIC AUCTION BY ROBERT A. SIEGEL AUCTION GALLERIES, INC. ("GALLERIES") ON BEHALF OF VARIOUS CONSIGNORS AND ITSELF OR AFFILIATED COMPANIES, BY BIDDING ON ANY LOT, WHETHER DIRECTLY OR BY OR THROUGH AN AGENT, IN PERSON, OR BY TELEPHONE, FACSIMILE OR ANY OTHER MEANS, THE BIDDER ACKNOWLEDGES AND AGREES TO ALL OF THE FOLLOWING CONDITIONS OF SALE.

1. The highest bidder acknowledged by the auctioneer shall be the buyer. The term "final bid" means the last bid acknowledged by the auctioneer, which is normally the highest bid offered. **The purchase price payable by the buyer will be the sum of the final bid and a commission of 15% of the final bid ("buyer's premium"), together with any sales tax, use tax or customs duties due on the sale.**
2. The auctioneer has the right to reject any bid, to advance the bidding at his discretion and, in the event of a dispute, to determine the successful bidder, to continue the bidding or to reoffer and resell the lot in dispute. The Galleries' record of the final sale shall be conclusive.
3. All bids are per numbered lot in the catalogue unless otherwise announced by the auctioneer at the time of sale. The right is reserved to group two or more lots, to withdraw any lot or lots from the sale, or to act on behalf of the seller. The Galleries will execute bidding instructions on behalf of clients, but will not be responsible for the failure to execute such bids or for any errors in the execution of such bids.
4. **Lots with numbers followed by the symbol ° are offered subject to a confidential minimum bid ("reserve"), below which the lot will not be sold. The absence of the symbol ° means that the lot is offered without a reserve. If there is no reserve, the auctioneer has sole discretion to establish a minimum opening bid and may refuse an offer of less than half of the published estimate. Any lot that does not reach its reserve or opening bid requested by the auctioneer will be announced as "passed" and excluded from the prices realized lists after the sale. The Galleries may have a direct or indirect ownership interest in any or all lots in the sale resulting from an advance of monies or goods-in-trade or a guarantee of minimum net proceeds made by the Galleries to the seller.**
5. Subject to the exclusions listed in 5(A), the Galleries will accept the return of lots which have been misidentified or which have obvious faults that were present when the lot was in the Galleries' custody, but not so noted in the lot description. **All disputed lots must be received by the Galleries intact with the original packing material within 5 days of delivery to the buyer but no later than 30 days from the sale date.**  
**(5A) EXCLUSIONS:** The following lots may not be returned for any reason, or may not be returned for the reasons stated: i) lots containing 10 or more items; ii) lots from buyers who registered for the pre-sale exhibition or received lots by postal viewing, thereby having had the opportunity to inspect them before the sale; iii) any lot described with "faults," "defects" or a specific fault may not be returned because of any secondary fault; iv) photographed lots may not be returned because of centering, margins, short/nibbed perforations or other factors shown in the illustrations; v) the color of the item does not match the color reproduction in the sale catalogue or website listing; vi) the description contains inaccurate information about the quantity known or reported; or vii) a certification service grades a stamp lower than the grade stated in the description.
6. Successful bidders, unless they have established credit with the Galleries prior to the sale, must make payment in full before the lots will be delivered. Buyers not known to the Galleries must make payment in full within 3 days from the date of sale. **The Galleries retains the right to demand a cash deposit from anyone prior to bidder registration and/or to demand payment at the time the lot is knocked down to the highest bidder, for any reason whatsoever.** In the event that any buyer refuses or fails to make payment in cash for any lot at the time it is knocked down to him, the auctioneer reserves the right to reoffer the lot immediately for sale to the highest bidder. **Credit cards (Visa, Mastercard and Discover only) can be accepted as payment but will be subject to a 3% Convenience Fee, which will be added to the total of the entire invoice (including hammer price, buyer's premium, shipping**

**and transit insurance charges and any applicable taxes).**

7. If the purchase price has not been paid within the time limit specified above, nor lots taken up within 7 days from the date of sale, the lots will be resold by whatever means deemed appropriate by the Galleries, and any loss incurred from resale will be charged to the defaulting buyer. **Any account more than 30 days in arrears will be subject to a late payment charge of 1½% per month as long as the account remains in arrears. Any expenses incurred in securing payment from delinquent accounts will be charged to the defaulter.** A fee of \$250.00 per check will be charged for each check returned for insufficient funds.
8. All lots are sold as genuine. **Any lot accompanied by a certificate issued by The Philatelic Foundation or by Professional Stamp Experts within 5 years of the sale date is sold "as is" and in accordance with the description on the certificate. Such lots may not be returned for any reason, including but not limited to a contrary certificate of opinion.** Buyers who wish to obtain a certificate for any item that does not have a P.F. or P.S.E. certificate (dated as above) may do so, provided that the following conditions are met: (1) the purchase price must be paid in full, (2) the item must be submitted to an acceptable expertizing committee with a properly executed application form within 21 days of the sale, (3) a copy of the application form must be given to the Galleries, (4) in the event that an adverse opinion is received, the Galleries retain the right to resubmit the item on the buyer's behalf for reconsideration, without time limit or other restrictions, (5) unless written notification to the contrary is received, items submitted for certification will be considered cleared 90 days from the date of sale, and (6) in the event any item is determined to be "not as described", the buyer will be refunded the purchase price and the certification fee up to \$800.00 unless otherwise agreed to in writing.
9. Until paid for in full, all lots remain the property of the Galleries on behalf of the seller.
10. Agents executing bids on behalf of clients will be held responsible for all purchases made on behalf of clients unless otherwise arranged prior to the sale.
11. The buyer assumes all risk for delivery of purchased lots and agrees to pay for prescribed shipping costs. **Buyers who receive lots in the U.S. are obligated to pay whatever sales tax or compensating use tax might be due, and buyers outside the U.S. are responsible for all customs duties.**
12. **The bidder consents that any action or proceeding against it may be commenced and maintained in any court within the State of New York or in the United States District Court for the Southern District of New York, that the courts of the State of New York and United States District Court for the Southern District of New York shall have jurisdiction with respect to the subject matter hereof and the person of the bidder. The bidder agrees not to assert any defense to any action or proceeding initiated by Galleries based upon improper venue or inconvenient forum. The bidder agrees that any action brought by the bidder shall be commenced and maintained only in a Federal Court in the United States District Court for the Southern District of New York or the State Court in the county in which Galleries has its principal place of business in New York. The bidder agrees not to use a public conflict resolution service and not to use any form of social media to publish comments or information about the Galleries and its employees which might harm the Galleries' reputation or business. These Conditions of Sale shall be governed by and construed in accordance with the substantive laws of the State of New York, and shall constitute an agreement that shall be binding on the parties, and their respective heirs, administrators, distributees, successors and assignees.**

SCOTT R. TREPEL, Principal Auctioneer  
Auctioneer's License No. 795952  
N.Y.C. Department of Consumer Affairs  
80 Lafayette Street, New York, N.Y. 10013  
Telephone (212) 577-0111

*Revised 1/2016*



# Grades, Abbreviations and Values Used in Descriptions

## Grades and Centering

Our descriptions contain detailed information and observations about each item's condition. We have also assigned grades to stamps and covers, which reflect our subjective assessment. For stamps, the margin width, centering and gum are described and graded according to generally-accepted standards (an approximate correlation to numeric grades is provided at right). Although we believe our grades are accurate, they are not always exactly aligned with third-party grading terms or standards for all issues. **A lot may not be returned because a certification service grades a stamp lower than the grade stated in the description. Information from the P.S.E. Stamp Market Quarterly and P.S.E. Population Report<sup>SM</sup> is the most current available, but lots may not be returned due to errors or changes in statistics or data.**

**Extremely Fine Gem (90-100):** The term "Gem" describes condition that is the finest possible for the issue. This term is equivalent to "Superb" used by grading services.







**Extremely Fine (80-90):** Exceptionally large/wide margins or near perfect centering.

**Very Fine (70-85):** Normal-size margins for the issue and well-centered with the design a bit closer to one side. "Very Fine and choice" applies to stamps that have desirable traits such as rich color, sharp impression, freshness or clarity of cancel.

**Fine (60-70):** Smaller than usual margins or noticeably off center. Pre-1890 issues may have the design touched in places.

**Very Good (below 60):** Attractive appearance, but margins or perforations cut into the design.

## Guide to Gum Condition

Gum Categories:	MINT N.H.	ORIGINAL GUM (O.G.)				NO GUM
	 <b>Mint Never Hinged</b> <i>Free from any disturbance</i>	 <b>Lightly Hinged</b> <i>Faint impression of a removed hinge over a small area</i>	 <b>Hinge Mark or Remnant</b> <i>Prominent hinged spot with part or all of the hinge remaining</i>	 <b>Part o.g.</b> <i>Approximately half or more of the gum intact</i>	 <b>Small part o.g.</b> <i>Approximately less than half of the gum intact</i>	 <b>No gum</b> <i>Only if issued with gum</i>
Catalogue Symbol:	★ ★	★	★	★	★	(★)
PRE-1890 ISSUES	<i>Pre-1890 stamps in these categories trade at a premium over Scott value</i>			Scott Value for "O.G."		Scott "No Gum" Values thru No. 218
1890-1935 ISSUES	Scott "Never Hinged" Values for Nos. 219-771	Scott Value for "O.G." (Actual value will be affected by the degree of hinging)		<b>Disturbed Original Gum:</b> Gum showing noticeable effects of humidity, climate or hinging over more than half of the gum. The significance of gum disturbance in valuing a stamp in any of the Original Gum categories depends on the degree of disturbance, the rarity and normal gum condition of the issue and other variables affecting quality. For example, stamps issued in tropical climates are expected to have some		
1935 TO DATE	Scott Value for "Unused"					

## Covers

Minor nicks, short edge tears, flap tears and slight reduction at one side are normal conditions for 19th century envelopes. Folded letters should be expected to have at least one file fold. Light cleaning of covers and small mends along the edges are accepted forms of conservation. Unusual covers may have a common stamp with a slight crease or tiny tear. **These flaws exist in virtually all 19th century covers and are not always described. They are not grounds for return.**

## Catalogue Values and Estimates

Unless otherwise noted, the currently available *Scott Catalogue* values are quoted in dollars with a decimal point. Other catalogues are often used for foreign countries or specialized areas and are referred to by their common name: *Stanley Gibbons* (SG), *Dietz*, *American Air Mail Catalogue* (AAMC), *Michel*, *Zumstein*, *Facit*, etc. Estimates are indicated with an "E." and reflect our conservative valuation in dollars. Reserves will never exceed the low end of the estimate range; they will sometimes exceed Scott Catalogue value for stamps in Extremely Fine condition.

Because of certain pricing inconsistencies in the *Scott Catalogue*—for example, blocks that have no gum, the absence of premiums for Mint N.H. items, etc.—we cannot guarantee the accuracy of values quoted for multiples, specialized items and collection lots. We generally try to be conservative, but buyers may not return a lot because of a discrepancy in catalogue value due to Scott pricing inconsistencies.

## Symbols and Abbreviations (see chart above for gum symbols)

⊞	Block	E	Essay	pmk.	Postmark	No.	Scott Catalogue Number
⊞	Cover	P	Proof	cds	Circular Datestamp	hs	Handstamp
FC	Fancy Cancel	TC	Trial Color Proof	var.	Variety	ms.	Manuscript



# Resources @ siegelauctions.com

## CATALOGUES AND PRICES REALIZED

Images and descriptions for all sales going back to 1992, our Rarities sales from 1964 and selected older name sales. PDF catalogs go back to our first sale in 1931.

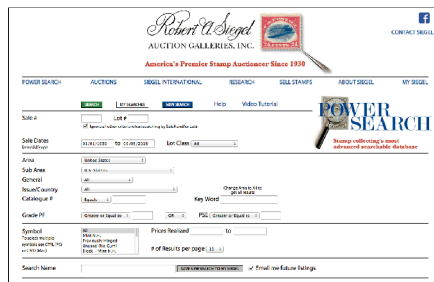

## POWER SEARCH™

Search by Scott number or keyword through all of the sales at our website. The best resource in philately.

## MY SIEGEL™

Save your Power Searches as want lists. We will automatically notify you when a match is included in an upcoming sale, whether it's as broad as any Columbian issue, or as narrow as a 241 graded 98. The most powerful want list in philately.

## LOT TRACKER™

Never miss another lot because you were away from your computer. Log into My Siegel™, then set up notifications to get texts and/or emails 10-30 lots before yours comes up (live bidding is still through Stamp Auction Network).

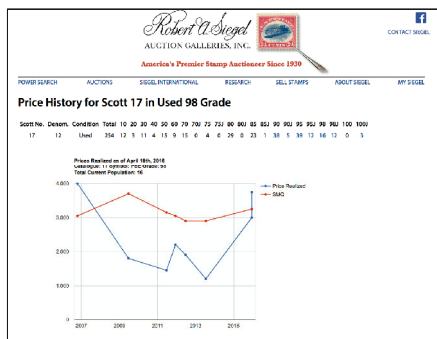
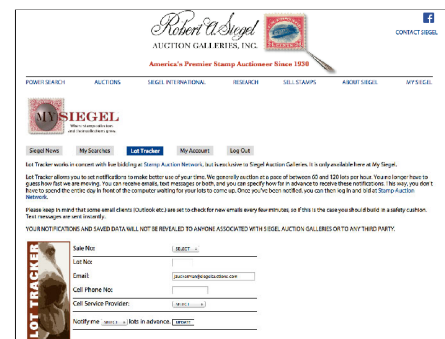

## GRADED PRICE HISTORY

Graphs show the realizations of each grade over time in our auctions. The data points are easily visible for independent analysis.

We have several other important resources at our website, such as the Siegel Encyclopedia, Census Data for Rarities, Exhibits and Mounted Collections, Today in History and a Perpetual Calendar.

Go to siegelauctions.com for the most comprehensive website in philately

AFTERNOON SESSION (LOTS 3001-3251)

WEDNESDAY, JUNE 22, 2016, AT 1:30 P.M.

## THE CIVIL WAR AND CONFEDERATE STATES

UNION PATRIOTICS

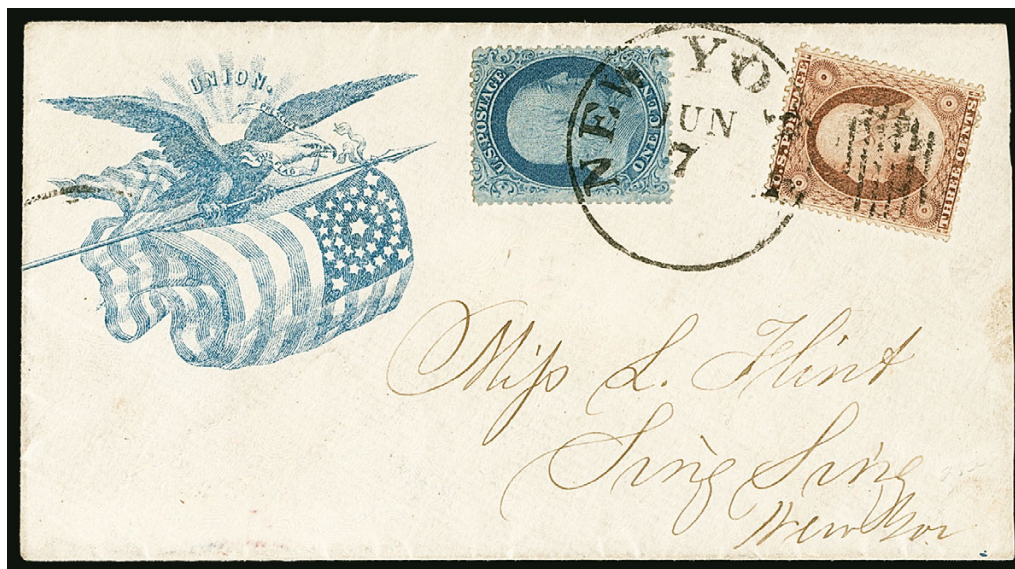

3001

- 3001 ☒ **1c Blue, Ty. V (24).** Used with **3c Dull Red, Ty. III (26)**, tied by "New-York Jun. 7" circular datestamp with grid on cover with blue "Union" Eagle and Flag Patriotic design to Sing Sing N.Y., Extremely Fine, ex Haas, with 1992 P.F. certificate ..... E. 1,500-2,000



3002

- 3002 ☒ **3c Dull Red, Ty. III (26).** Tied by grid cancel, "Hannibal Mo. Apr. 29, 1861" circular datestamp on red and blue **Defaced Flag** daringly cancelled by numerous strikes of grid on cover to Providence R.I., original enclosure refers to the division of Union/Secession sentiment and ends, "Missouri will not secede. She would not if she could. She dare not if she would." Very Fine, very rare, based on the number of known campaign covers with grids and postmarks obliterating the face of Lincoln and others, postal clerks were not shy about expressing their party preferences, but defacing the flag in such a public way was unheard of — a remarkable cover..... E. 2,000-3,000





3003

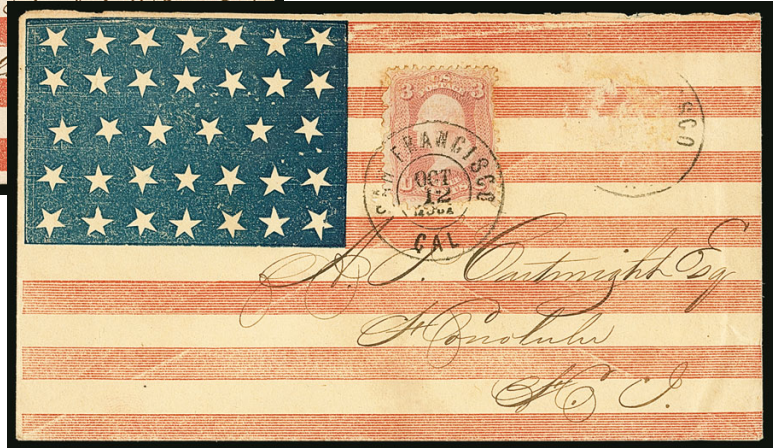

3004

- 3003 ☒ **3c Dull Red, Ty. III (26).** Tied by partly clear strike of Memphis Tenn. circular datestamp on red, white and blue flag with stars in circle Patriotic design, addressed to Philadelphia Pa., small cover tear at right, Very Fine and extremely rare design, made even more desirable by the South-to-North direction, ex Walcott, with 2015 Weiss and 2009 P.F. certificates..... E. 1,000-1,500
- 3004 ☒ **3c Pink (64).** Tied by "San Francisco Cal. Oct. 12, 1861" double-circle datestamp on cover to Honolulu, Hawaii with overall red, white and blue 34-Star Union Flag Patriotic design, some paper loss on stamp from insect damage, a second stamp at right has been removed, otherwise Fine and scarce Patriotic design to Hawaii, with 2002 P.F. certificate ..... E. 400-500



3005

- 3005 ☒ **1c Blue (63).** Horizontal pair and single, "Paid" straightline cancels, "Amoskeag N.H. Nov. 4" circular datestamp struck on back of cover to South Abington Mass with red "Old Dominion" Anti-South Cartoon design, depicting a lady stooped over and bearing the North and South Civil War armies (the North with the clear upper hand), numerous design elements including ironic "Southern Chivalry" slogan, secession snake and "counterband" fleeing slaves, overall theme of Virginia, the "Mother of States and of Statesmen!", bearing the brunt of the war, barely reduced at right, Fine, an outstanding design ..... E. 750-1,000





3006

- 3006 ☒ **12c Black (69).** Used with **3c Rose (65)**, tied by "Paid" in circular grid cancel, red "N. York Paid Hamb. Pkt. 10 Jun. 28" credit datestamp on cover with **violet Patriotic design depicting the U.S. Capitol** and addressed to **Nuremberg, Bavaria**, from the Angell correspondence, forwarded to **Bad Gastein, Germany**, sender's directive "*Via Hamburg Per Bavaria*", transit and receiving backstamps, blue crayon rates

VERY FINE. A BEAUTIFUL AND COLORFUL PATRIOTIC COVER FROM THE ANGELL CORRESPONDENCE DEPICTING THE UNFINISHED UNITED STATES CAPITOL BUILDING.

The U.S. Capitol renovation, expansion and new dome construction was not fully completed until 1868, while the iconic Statue of Freedom was lifted into place atop the dome in 1863. This Patriotic design depicts the unfinished dome prior to the installation of the statue.

Ex Matthies. With 1997 P.F. certificate..... E. 3,000-4,000

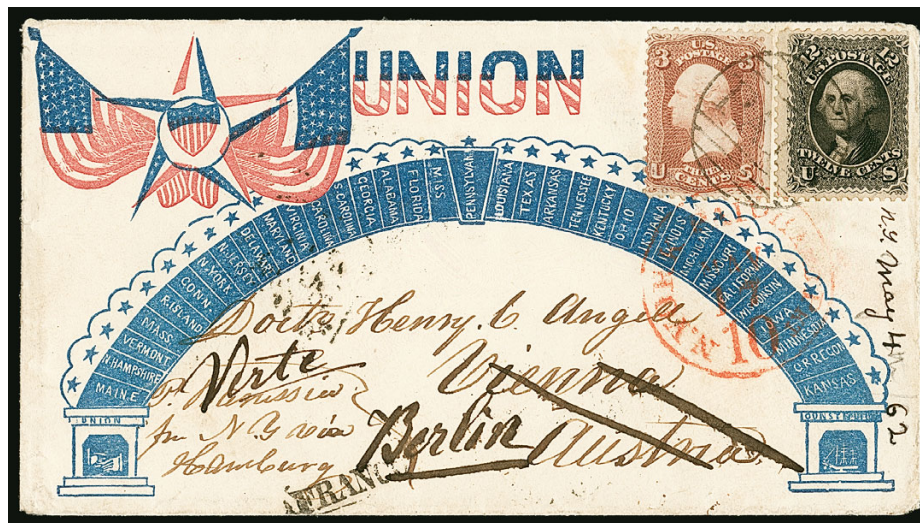

3007

- 3007 ☒ **12c Black (69).** Used with **3c Rose (65)**, both with s.e. at right, tied by "Paid" in circular grid cancel, red "N. York Paid Hamb. Pkt. 10 May 17" (1862) credit datestamp also ties pair on red and blue "**Union**" **States' Names Patriotic cover addressed to Vienna, Austria**, from the Angell correspondence, J. Magee imprint on flap, forwarded to **Berlin**, sender's directive "*Via Hamburg*" and May 4, 1862 docketing, transit and receiving backstamps

VERY FINE. A COLORFUL PATRIOTIC COVER FROM THE ANGELL CORRESPONDENCE TO AUSTRIA AND GERMANY.

Ex Matthies. With 1987 P.F. certificate..... E. 3,000-4,000



## FREE FRANKS

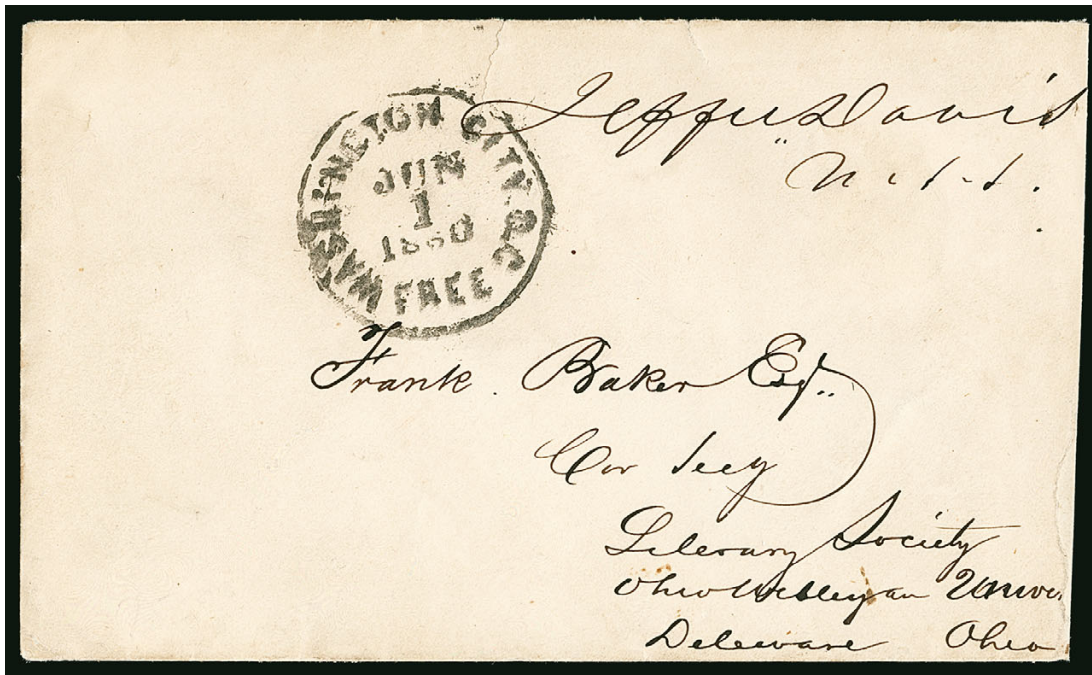

3008

- 3008 ☒ **Jefferson Davis.** Free frank "Jeffers Davis U.S.S." as U.S. Senator on cover to Delaware O., "Washington D.C. Free Jun. 1, 1860" circular datestamp, slightly reduced at right where nicked from opening, small tear at top, still Very Fine, Davis was a U.S. Senator from Mississippi when he resigned on Jan. 21, 1861, shortly before assuming the presidency of the Confederate States..... E. 750-1,000

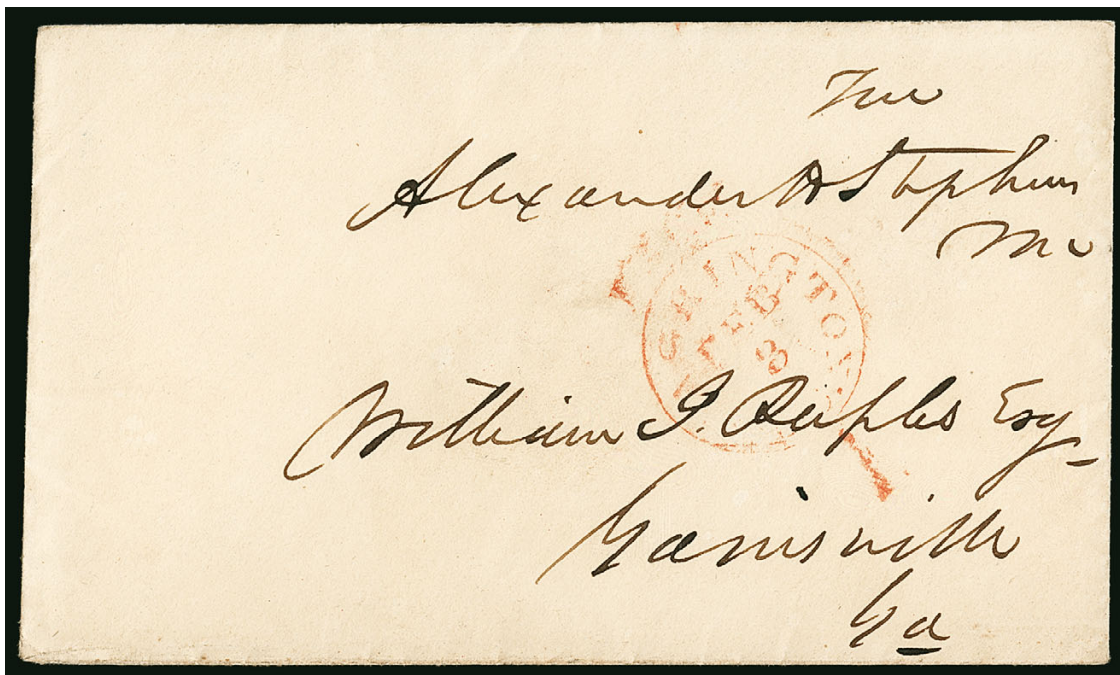

3009EX

- 3009 ☒ **Alexander H. Stephens.** C.S.A. Vice President, two covers free franked "Free Alexander H. Stephens MC" as congressman from Georgia, both addressed to Georgia, one with red Washington D.C. "Free" circular datestamp (1844 notation on back), Very Fine ..... (Photo Ex) E. 300-400

## U.S. STAMPS USED IN THE CONFEDERACY AND THRU-THE-LINES



3010

- 3010 ☒ **12c Black (36).** Vertical pair, scissors-separated with intact perfs at sides, tied by "New Orleans La. Feb. 12" (1861) circular datestamp on cover to **Edinburgh, Scotland**, red "19" credit handstamp, Edinburgh Mar. 12, 1861 receiving backstamp, small edge tear at lower right, Very Fine **Confederate State use of U.S. stamps**, sent one week after Louisiana was admitted to the Confederacy, ex Corwin ..... E. 750-1,000

3012EX



3014EX



3013



3011EX

- 3011 **Mobile Ala. Independent and Confederate State Use of U.S. Stamps (24, 26, 37, 38).** Five stamps, each with neat strike of Mobile Ala. 1861 double-circle datestamp, 1c stamps Feb. 17 and Mar. 27, 3c Feb. 16, 24c with Jan. 13 date, 30c May 19, some small flaws including small tears on 3c, 24c and 30c, still Very Fine strikes and scarce, the two high values ex Powell...(Photo Ex) E. 400-500
- 3012 ☒ **Independent and Confederate State Uses of U.S. Stamps.** 6 items, stamps including No. 26 on Jan. 24, 1861 embossed lady's small cover from Charleston S.C. to Lewiston Maine, No. 26 on piece dated Mar. 29, 1861 from Savannah, postal stationery including two entires from Mobile Ala., dated Jan. 13 (U27) and Feb. 1, 1861 (U10), another entire (U27) dated Mar. 7, 1861 from Milledgeville Ga., finally a U.S. stationery piece from Richmond dated May 11, 1861, Very Fine group, Scott Retail for the full covers only \$1,075.00 .....(Photo Ex) E. 500-750
- 3013 **24c Gray Lilac (37).** Tied to small piece by blue grid with matching "Louisville Ky. Jun. 29, 1861" double-circle datestamp, black "Paid 10" in circle **Confederate rate handstamp** underneath stamp, part of manuscript "(via) New York" at top, stamp lifted and hinged, Very Fine **through-the-lines express use to England**, the 24c applied in Louisville by Adams Express, with 2000 P.S.E. certificate ..... E. 500-750
- 3014 **Adams Express.** Three items demonstrating carriage of Southern mail by Adams Express, including large piece of 3c Star Die entire (U26) with Augusta Ga. Jul. 18 double-circle datestamp and blue "Adams Express Co. Augusta Ga. Jul. 18" oval datestamp, "Paid 10" straightline and express charge notation, also piece of 3c Star Die (U27) with No. 26 tied by "Adams & Co. Louisville Ky. Jul. 30, 1861" circular datestamp, "Paid J.W.R. 50" express charge double-circle, finally vertical pair 5c Blue, London print (6) with Southern Express Co. Jun. 12 double-circle datestamp, Very Fine group, first two with C.S.A. certificates.....(Photo Ex) E. 400-500



## HANDSTAMPED "PAID" AND "DUE" MARKINGS



- 3015 **Athens Tenn.** Bold strike of "Paid 5 \*C.S.A.\*" circular handstamp, equally clear "Athens Tenn. Aug. 24, 1861" double-circle datestamp on large piece of buff cover front only to Facility Tenn., Extremely Fine strike, with 1989 Brian Green certificate stating the opinion that this is a postmaster's provisional and distinctly different from the handstamped Paid marking, unlisted in Scott, listed in C.S.A. Catalog and offered here as a handstamped Paid with a price of ..... E. 500.00
- 3016 ☒ **Balcony Falls Va.** Part strike of fancy blue "Paid 10 C.S." around star in circle handstamp, matching "Balcony Falls Va. Aug. 12" (1864) circular datestamp with date inverted on folded letter datelined "Mouth of the North River Aug. 1864", to Lexington Va., letter made of ledger paper, manuscript charge box notation overlapping fancy handstamp, Fine and scarce, ex Kimmel, while this is listed in Scott in the provisional section (122XU1), a footnote questions its use as an actual provisional, the charge box notation and use on a folded letter may indicate this was a handstamped Paid use, listed in C.S.A. Catalog and offered here as a handstamped Paid..... E. 400-500
- 3017 ☒ **Bladon Springs Ala. Jun. 28 (1862).** Large circular woodcut town marking at upper left with day in manuscript, matching "Paid 5 CTS" in octagonal frame typeset marking at upper right with rate entered by hand, on cover to Livingston Ala., original letter dated Jun. 26, some back panel faults, Very Fine and rare, believed by some (including Dietz) to have been prepared for patrons in advance and rated in manuscript with the rate paid, therefore possibly a postmaster's provisional, listed in C.S.A. Catalog and offered here as a handstamped Paid..... E. 400-500
- 3018 ☒ **Carolina City N.C. 5. Paid Oct. 24.** Beautifully clear strike of integral-rate circular datestamp on cover to Huntsville N.C., Extremely Fine, Dietz backstamp ..... E. 300-400
- 3019 ☒ **Columbia Tenn. Aug. 7 (1861).** Clear double-circle datestamp with bold strikes of red "PAID" and "5" handstamps on cover to Pulaski Tenn., manuscript "Paid" at top, with original contents, fresh and Extremely Fine, Confederate covers are rarely found with such perfectly struck markings, ex Myerson..... E. 300-400
- 3020 ☒ **Corinth Miss. Jul. 13 (1861).** Well-struck circular datestamp with equally clear "Paid 5" in oval handstamp on buff cover to Pikeville Ala., missing backflap, Extremely Fine strikes.... E. 200-300



- 3021 ☒ **Enterprise Miss. Feb. 18 (1862).** Circular datestamp with large "Paid 5" in segmented box handstamp struck at top right of buff cover to Macon Miss., minor wear and missing backflap, otherwise Very Fine, scarce, C.S.A. Catalog value..... 500.00
- 3022 ☒ **Haynesville Ala.** Clear strike of "Paid 10 Cents" in circle, "Haynesville Ala. Aug. 10" circular datestamp with day in manuscript on yellow cover to Aylet Va., receipt and answer docketing at top, minor edge wear and missing backflap, still Very Fine, C.S.A. Catalog value ..... 500.00
- 3023 ☒ **Marlin, Texas.** Three covers, "Marlin Tex. (?) 10" circular datestamp and bold "Paid" handstamp on Apr. 24, 1863 folded letter made from blue-lined ledger sheet to Houston, the gap in dates indicates this was likely prepared in advance by the Marlin postmaster, second "Marlin Tex. Jul. 2" circular datestamp and "5" in circle on small cover to Montgomery Tex., docketed on back "Recd Dec. 19th /61" and original enclosure dated Dec. 14, 1861, again confirming that the envelope was prepared in advance, both of these ex "Camina" and accompanied by 1994 P.S.E. certificates stating "provisional usage" and C.S.A. certificates stating not provisionals, last is folded letter with unclear datestamp and Sep. 11 manuscript postmark, "Paid 10" and charge box notation, fascinating group, listed in C.S.A. Catalog and offered here as handstamped Pairs. (Photo Ex) E. 500-750
- 3024 ☒ **Marshall Tex. Jan. 2, 1863.** Double-circle datestamp with bold matching "Paid 10 Cents" woodcut handstamp on folded letter to Lt. Perry of Col. Randall's Reg., Little Rock, Ark., bit soiled, tiny erosion spot at center, still Very Fine, a choice strike of this rare marking which is known on envelopes prepared in advance and sold at the Marshall post office, ex "Camina" and Dr. Agre, with 1994 C.S.A. certificate..... E. 500-750
- 3025 ☒ **West Point Miss. Oct. 14 (1861).** Circular datestamp with manuscript "14" over "15", bold fancy woodcut "Paid 5" with rays in circle on cover to Jefferson Ala., Very Fine strike of this rare fancy handstamped Paid marking, ex Judd and Myerson ..... E. 500-750
- 3026 ☒ **Virginia Handstamped Paid Covers.** Four 1861 5c rate covers, including City Point and Cobham circular datestamps and two Williamsburg double-circle datestamps, each addressed within Virginia, some small flaws, overall Very Fine group, the City Point is reportedly the only one recorded, C.S.A. Catalog value \$750.00 ..... (Photo Ex) E. 300-400
- 3027 ☒ **Handstamped Pairs and Stampless Provisionals.** Balance of the stampless cover portion of the "Jefferson" collection, 20 items on album pages, both provisionals and handstamped Pairs (some of which were once thought to be provisionals), including Atlanta Ga. (6XU2, unused), Columbia Tenn., Danville Va., Eatonton Ga. (two accompanying certificates), Madison Ga., Nashville Tenn. (61XU1), Oaks N.C., Raleigh N.C. (68XU1), Ridgeway N.C., Savannah Ga., Smithfield Va., Sumter S.C. (80XU2, unused), Talladega Ala. (both 5c and 10c), Thomasville Ga. (82XU1), Tuscaloosa Ala., Union City Tenn., Velasco Tex. (two) and Williamstown S.C., mixed condition with some flaws to be expected, overall Fine group with a number of scarcer items ..... (Website PDF) E. 2,000-3,000



POSTMASTERS' PROVISIONALS



3028



3029



3030



3031

- 3028 ☒ **Abingdon Va., 5c Black entire (2XU2).** Bold strike of provisional handstamp with equally bold "Abingdon Va. 1861, Nov. 29" circular datestamp on cover to Louisa Courthouse Va., small corner nicks and backflap tear, otherwise Very Fine, ex "Carroll" .... 1,750.00
- 3029 ☒ **Abingdon Va., 5c Black entire (2XU2).** Clear strike with "Abingdon Va. 1861, Aug. 17" circular datestamp on cover to Glade Sprint Depot Va., some toning and scotch tape stain at left, otherwise Very Fine, ex Reeves ..... 1,750.00
- 3030 **Abingdon Va., 5c Black entire (2XU2).** Clear strike with "Abingdon Va. 1861, Sep. 21" circular datestamp on blue cover front only to Tussukiah Va., minor soiling, Fine, Scott Retail as entire ..... 1,750.00
- 3031 ☒ **Albany Ga., 5c Greenish Blue entire (3XU1).** Clear strike of provisional marking with "Albany Ga. Feb. 20, 1862" circular datestamp on yellow cover to Savannah Ga., small tears at top and on backflap, light soiling, Very Fine appearance, approximately 18 are known, ex "Carroll" ..... 1,000.00

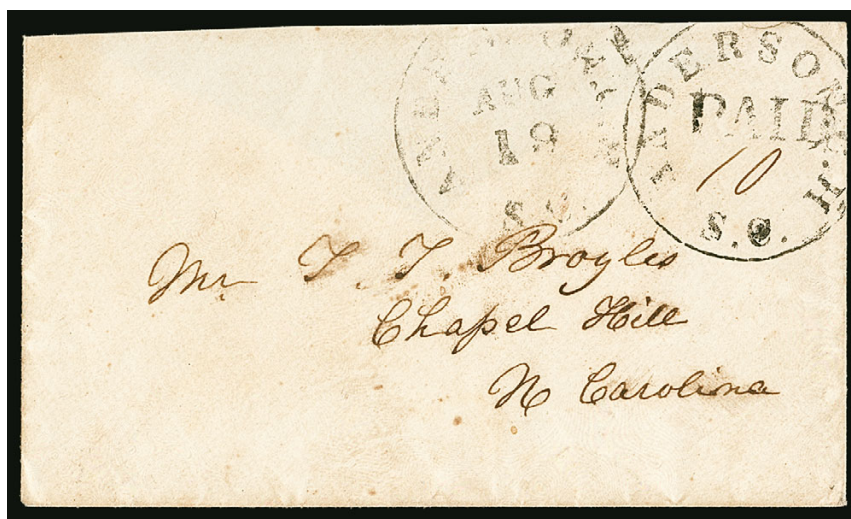

3032

- 3032 ☒ **Anderson Court House S.C., 10c (ms.) Black entire (4XU2).** Clear strike of provisional markings with manuscript "10" rate, "Anderson C.H. S.C. Aug. 19" circular datestamp on small cover to Chapel Hill N.C., missing top flap, Very Fine and rare, only two 4XU2 entires are recorded in Crown but our Levi records show four, this example is accompanied by a notarized affidavit dated January 1900 from Anderson S.C. Assistant Postmaster George W. Fant, describing the provisional marking and in what order the elements were applied (circular handstamp with town name, then "Paid", then the value), with 2003 C.S.A. certificate ..... 2,500.00



3033

- 3033 ☒ **Anderson Court House S.C., (2c) Denomination Omitted, Black entire (4XU3).** Clear strike of provisional handstamp without denomination on unaddressed cover, Very Fine, these were separately struck with the control circle and "Paid", along with a handstamped "5" or manuscript "10", Scott lists the value omitted as a 2c circular usage but does not price it unused (\$2,250.00 as used), C.S.A. Catalog value for unused..... 500.00



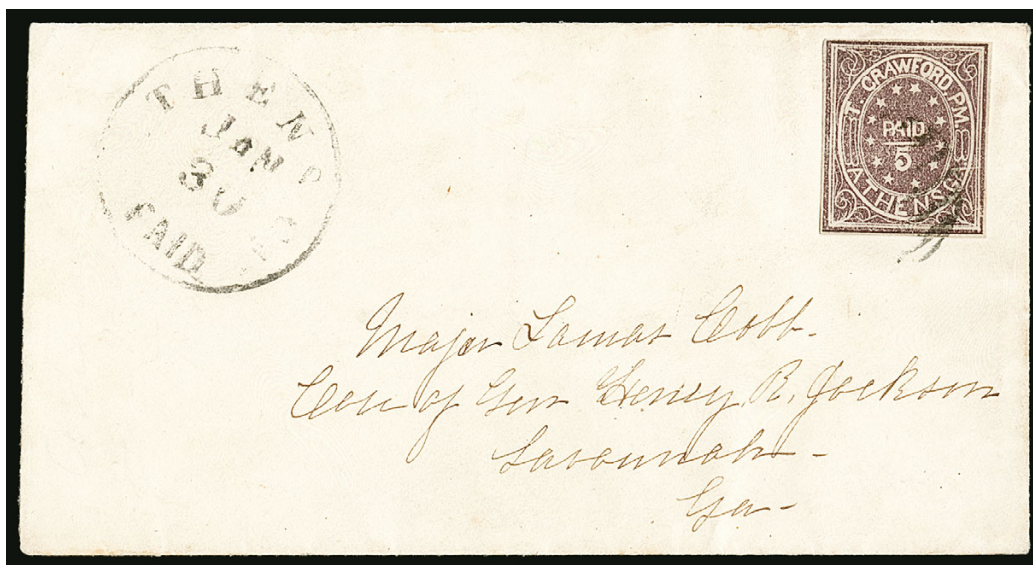

3034

- 3034 ☒ **Athens Ga., 5c Purple (5X1).** Type I, bright color and clear margins, tied by grid cancel, "Athens Ga. Paid Jan. 30" (1862) circular datestamp on cover to Major Lamar Cobb in Savannah Ga., fresh and Very Fine ..... 2,500.00

- 3035 **Athens Ga., 5c Purple (5X1).** Type I, full margins, lightly cancelled, Fine ..... 1,750.00



3035



3036

- 3036 **Athens Ga., 5c Red (5X2).** Type I, large margin at right, clear at top and bottom, touched at left, bright color, neat grid cancel

FINE. ONE OF ONLY TWELVE RECORDED EXAMPLES OF THE ATHENS 5-CENT RED PROVISIONAL.

Our census contains one half-cover and seven genuine covers with the 5c Red. This count accords with the Crown census. All genuine examples are dated in March or April 1862. In addition, we record three used off-cover examples and the original-gum example from the Sharrer collection (Siegel Sale 1035, lot 6).

Ex Ferrary, Felton and from our 1995 Rarities sale. With 1989 C.S.A. certificate ..... 5,750.00



3037



3038



3039

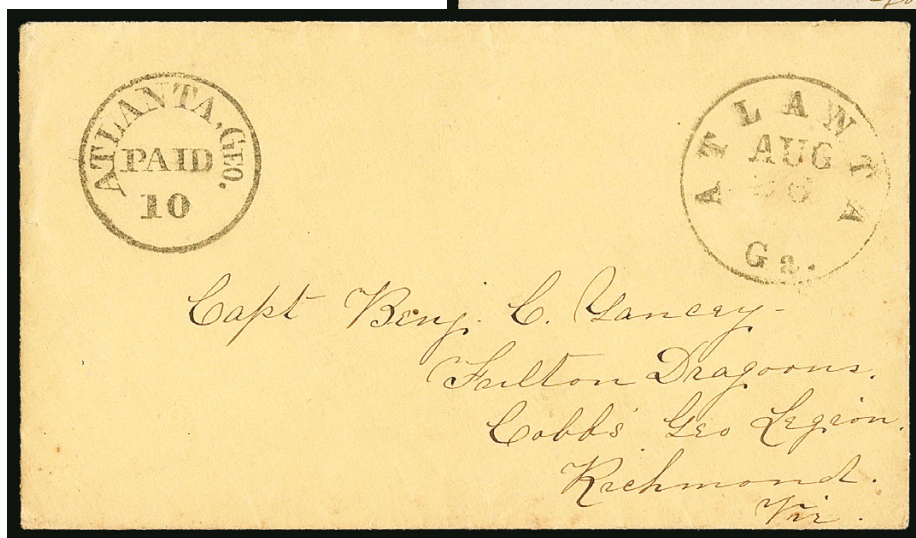

3040

- 3037 ☒ **Atlanta Ga., 5c Black entire (6XU2).** Clear strike of provisional handstamp with "Atlanta Ga. Sep. 25, 1861" circular datestamp on buff cover to Hamburg S.C., reduced at top barely into provisional marking, otherwise Very Fine..... 1,000.00
- 3038 **Atlanta Ga., 5c Black, Cut Square (6XU5).** Bold strike of provisional handstamp on small piece of cover underneath **10c Blue, Hoyer & Ludwig (2b)**, stamp tied by "Atlanta Ga. Mar. 11" (1862) circular datestamp, lifted and hinged so the provisional marking can be uncovered and viewed, stamp with small edge tears, still Very Fine and nice use of a General Issue stamp over an obsolete Atlanta entire ..... E. 500-750
- 3039 ☒ **Atlanta Ga., 10c Black entire (6XU6).** Clear strike of provisional handstamp and "Atlanta Ga. Nov. 24, 1861" circular datestamp on cover to Captain Yancey of Cobb's Georgia Legion at Yorktown Va., slight dampstaining on back, Very Fine strike..... 950.00
- 3040 ☒ **Atlanta Ga., 10c Black entire (6XU6).** Bold strike of provisional marking, with "Atlanta Ga. Aug. 26, 1861" circular datestamp on yellow cover to Capt. Yancey at military address in Richmond Va., minor sealed backflap tear, Very Fine, ex Judd..... 950.00



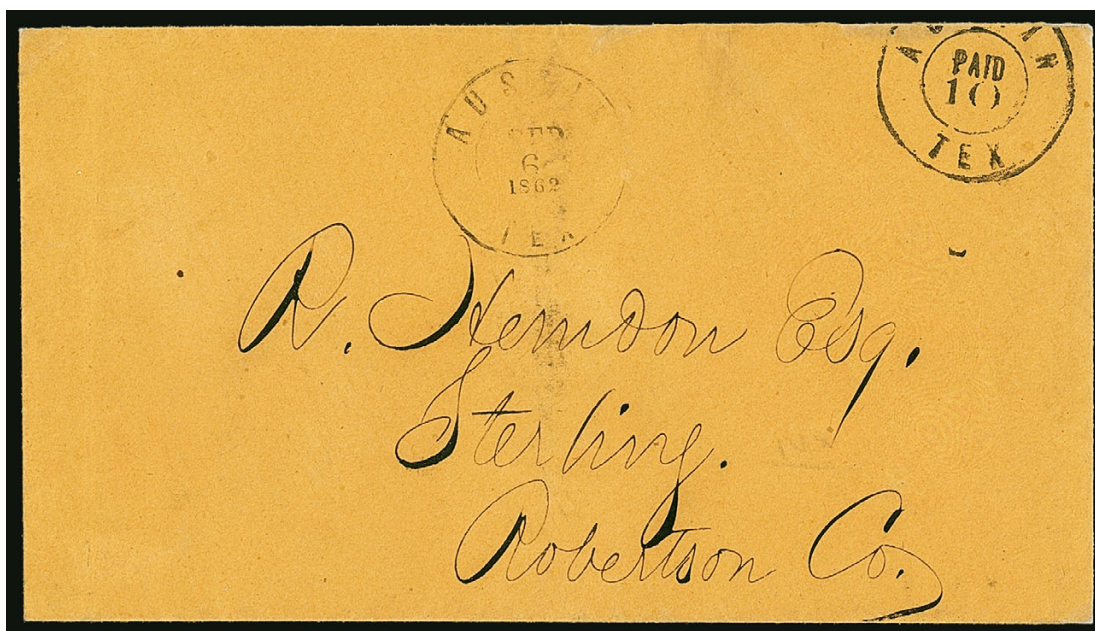

3041

- 3041 ☒ **Austin Tex., 10c Black entire (9XU1).** Bold nearly complete strike ("UST" struck off top edge), with "Austin Tex. Sep. 6, 1862" double-circle datestamp on buff cover to Sterling Tex., Fine example of this rare provisional with fewer than a dozen recorded, ex "Camina", with 1982 P.F. certificate ..... 2,500.00

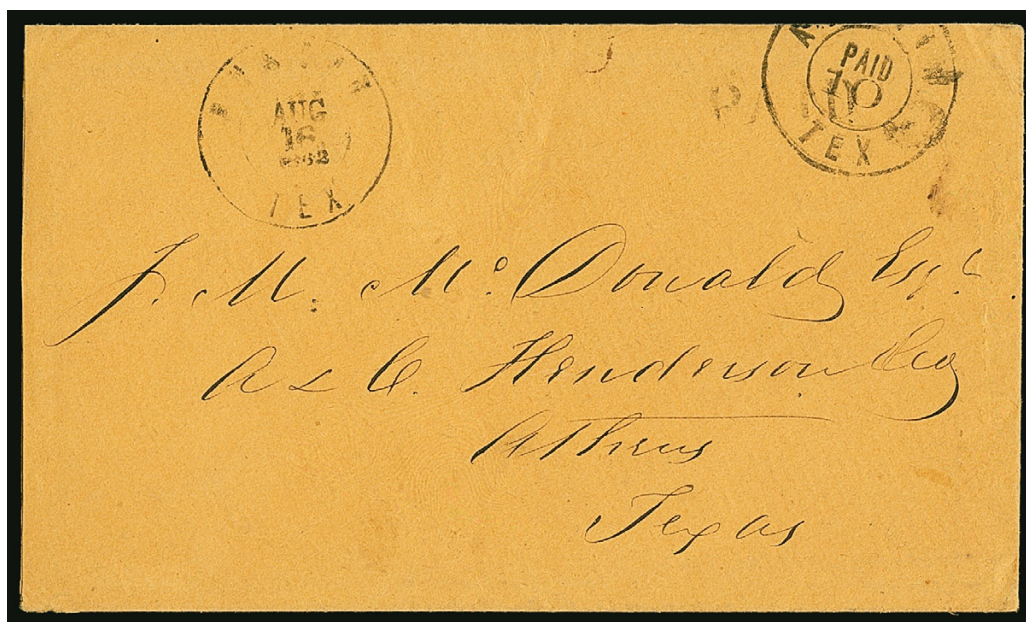

3042

- 3042 ☒ **Austin Tex., 10c on 5c Black Revalued entire (9XU1 var).** Old "Paid" and "5" rates overstruck by 10c provisional handstamp (struck partly off top edge), "Austin Tex. Aug. 16, 1862" double-circle datestamp on buff cover to Athens Tex., with original letter enclosure, slightly reduced at left, Very Fine, a great rarity, fewer than a dozen provisional entires are recorded and this is one of **only two known** that shows the old 5c rate handstamps used in combination with the 10c rate in effect from June 1, 1862, the other is ex Dr. Brandon and from the same correspondence, this one ex Murphy, with 1997 C.S.A. certificate, Scott Retail \$2,500.00 for normal 9XU1 entire ..... E. 1,500-2,000



3043

- 3043 ☒ **Barnwell C.H. S.C., 5c Black, entire (123XU1).** Two provisional markings including boxed "Paid" on cover to Hamburg S.C., some slightly mended edge erosion and small toned spots, appears Fine, very rare, the Crown survey lists only two but we believe there are four or five extant, all are on addressed covers without postmarks, with clear 1990 C.S.A. certificate ..... 3,000.00



3044

- 3044 **Baton Rouge La., 2c Green (11X1).** Calhoun Type B, small pen strokes cancel, ample to full margins all around, bright shade, non-obvious flaws including tiny pinholes and faint thin spots  
 VERY FINE APPEARANCE. ONLY FIVE USED OFF-COVER EXAMPLES OF THE RARE BATON ROUGE 2-CENT PROVISIONAL ARE RECORDED.  
 Of No. 11X1 we record three unused, five used off cover or on piece, and five used on covers. Of No. 11X1a ("McCormick" error) we record three examples, including one unused, one used off cover and one used on cover.  
 Ex Weill Brothers' Stock. With clear 1990 C.S.A. certificate ..... 5,000.00





3045

- 3045 **Baton Rouge La., 5c Green & Carmine (11X2).** Position 9, huge margins to just touched, light Baton Rouge circular datestamp, couple tiny thin spots and small repair at lower right, otherwise Fine and attractive..... 1,400.00

- 3046 **Baton Rouge La., 5c Green & Carmine, Maltese Cross Border, "McCormick" Error (11X2a).** Position 7, full margins to just touching design elements at top, lightly cancelled by rim of datestamp, fresh and Fine example of this major Confederate Provisional rarity, with 1974 P.F. certificate showing the stamp in larger size on piece and mentioning edge faults — which were eliminated by removal from the piece and slightly trimming the stamp's margins — this is only the third off-cover example we have offered since keeping computerized records ..... 3,250.00



3046



3047

- 3047 **Baton Rouge La., 5c Green & Carmine, Criss-Cross Border (11X3).** Large margins three sides, just clear at left, deep rich colors, light circular datestamp cancel, faint diagonal bend

VERY FINE APPEARANCE. A LOVELY OFF-COVER EXAMPLE OF THE BATON ROUGE POSTMASTER'S PROVISIONAL WITH CRISS-CROSS BORDER.

Ex Weill Brothers' Stock. With clear 1990 C.S.A. certificate..... 2,750.00

- 3048 **Baton Rouge La., 5c Green & Carmine, Criss-Cross Border, "McCormick" Error (11X3a).** Position 7, ample margins three sides, barely in at top with slightly rounded corner at top right, tied to small piece by Baton Rouge Nov. 1861 circular datestamp, the piece has kept the fragile stamp paper free of defects.

FINE. THIS IS THE UNIQUE EXAMPLE OF THE BATON ROUGE 5-CENT CRISS-CROSS BORDER STAMP WITH "MCCORMICK" ERROR. OFFERED TO THE MARKET FOR THE FIRST TIME SINCE THE 1989 WEILL BROTHERS' SALE. A GREAT RARITY OF CONFEDERATE POSTMASTERS' PROVISIONALS.

The "McCormick" error is found on the 2c and both 5c Baton Rouge stamps (none of the three recorded examples of the 10c stamp contain the error). The 2c error is very rare with only three known. The 5c Maltese Cross border error is the most common, though still rare. This 5c Criss-Cross border error is the *only* recorded example. Despite the relative supply, Scott Retail for this unique error is only one-sixth that of the price for the 2c error (perhaps because this has been off the market for so long).

Ex Caspary and Weill Brothers' Stock. With 1989 C.S.A. certificate..... 6,000.00



3048

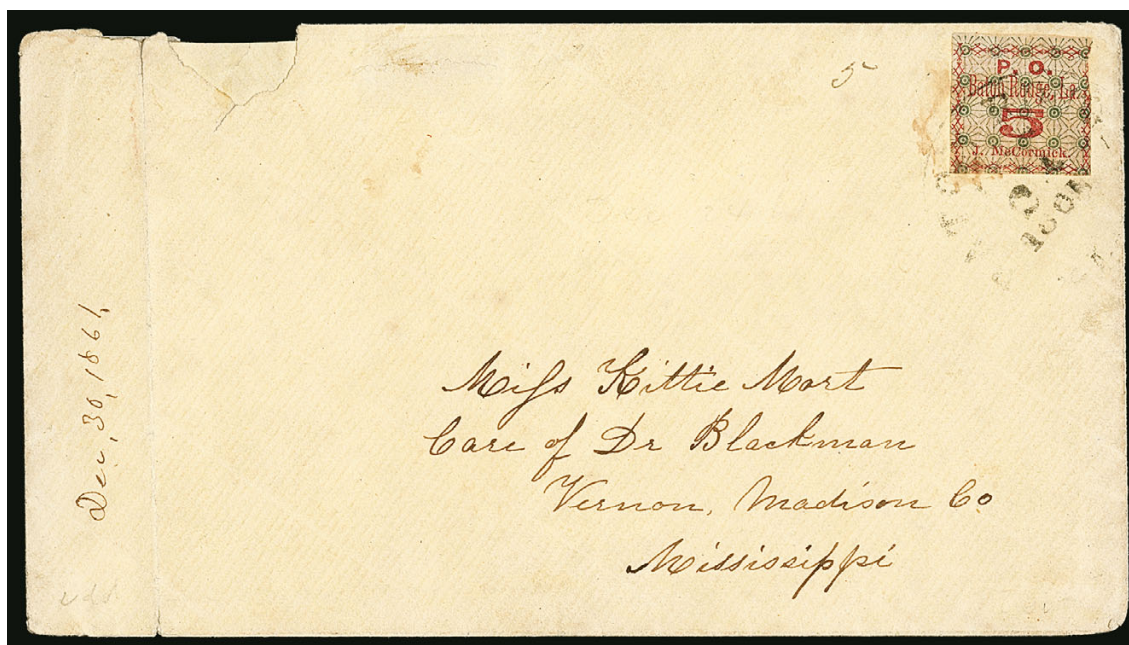

3049

- 3049 ☒ **Baton Rouge La., 5c Green & Carmine, Criss-Cross Border (11X3).** Margins to in, tied by light strike of "Baton Rouge La. Dec. 24, 1861" circular datestamp on cover to Miss Kittie Mort, care of Dr. Blackburn, Vernon Miss., neat manuscript "5" at left of stamp, missing part of top flap and small piece out at top left, vertical file fold at left well away from stamp, some overall wear, stamp with minor soiling

FINE APPEARANCE. ONLY ELEVEN COVERS WITH THE BATON ROUGE 5-CENT CRISS-CROSS BORDER STAMP ARE RECORDED.

Both the Crown survey and the Calhoun census record only 11 covers with criss-cross border stamps, all single frankings. No covers are known with the "McCormick" error (see lot 3048 in this sale for the only recorded off-cover 11X3 "McCormick" error). Only two covers have four-margin stamps and almost all covers have minor faults or flaps removed.

Ex Walcott..... 10,000.00

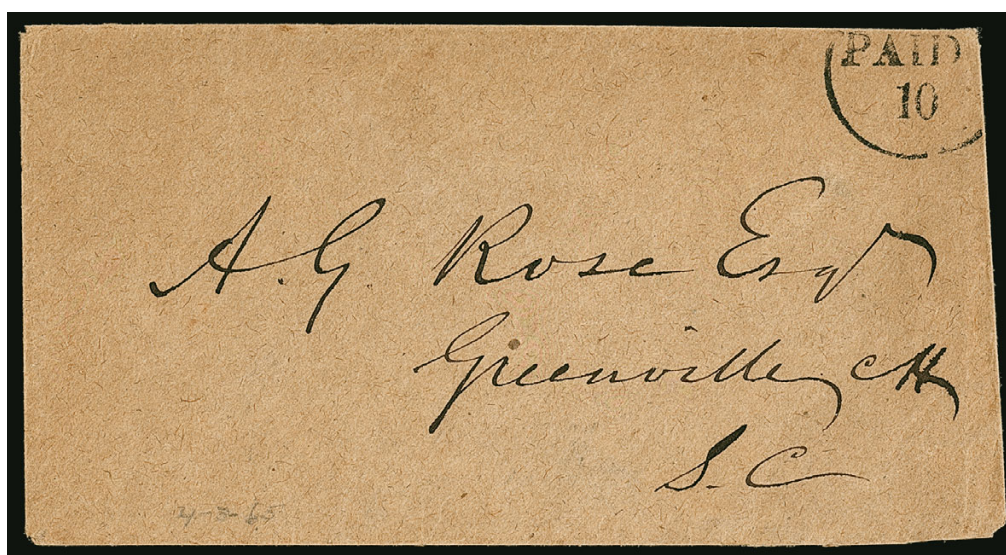

3050

- 3050 ☒ **Camden S.C., 10c Black Entire (125XU2).** Unused buff cover with Paid 10 in circle, struck in top right corner, carried privately to Greenville C.H. S.C., note on back indicates this originally contained an enclosure dated Apr. 3, 1865, Fine, ex Kohn, with 1977 C.S.A. certificate identifying this as a provisional, Dietz Type I, footnote in Scott refers to this unused example as the identifiable provisional and states that when these are used (with postal markings) they are indistinguishable from handstamped Pairs..... 750.00





3051



3052



3053

- 3051 ☒ **Camden S.C., 10c Black Entire (125XU2).** Clear strike of provisional handstamp (CAM-SC-E04a) underneath pair 5c Blue, Local (7), tied by "Camden S.C. Jan. 13" (1863) circular datestamp on green cover to Pocotaligo S.C., pair moved to left and hinged to reveal the provisional marking, right stamp tiny stain, two small repairs on backflap, Fine and scarce General Issue use on an obsolete provisional, C.S.A. Catalog value .. 2,000.00
- 3052 ☒ **Camden S.C., 10c Black Entire (unlisted).** Strikes of "Paid" and "10" provisional markings (CAM-SC-E03a) underneath 10c Dark Blue, Hoyer & Ludwig (2b), three large margins, light pen cancel, faint strike of red Camden double-circle datestamp on cover to Collinsburgh La., stamp moved to left and hinged to reveal the provisional markings, Very Fine and scarce General Issue use on an obsolete provisional, with 1989 P.S.E. certificate stating "genuine usage of 10c on unused, possibly provisionally prepared, Camden, SC 'Paid 10' envelope", this variety of the Camden Postmaster's Provisional is unlisted in Scott, C.S.A. Catalog value ..... 1,500.00
- 3053 ☒ **Camden S.C., 10c Red Entire (unlisted).** Strikes of "Paid" and "10" provisional markings in red (CAM-SC-E03a var.) underneath 10c Dark Blue, Hoyer & Ludwig (2b), stamp defective, tied by pen "X" cancel, faint strike of red Camden double-circle datestamp on cover to Manassas Junction Va., stamp moved to left and hinged to reveal the provisional markings, Fine appearance and scarce General Issue use on an obsolete provisional, with 2000 P.S.E. certificate as genuine usage including the comment "cover prepared as a provisional," this variety of the Camden Postmaster's Provisional is unlisted in Scott and the C.S.A. Catalog lists it only in black, C.S.A. Catalog value as black..... 1,500.00



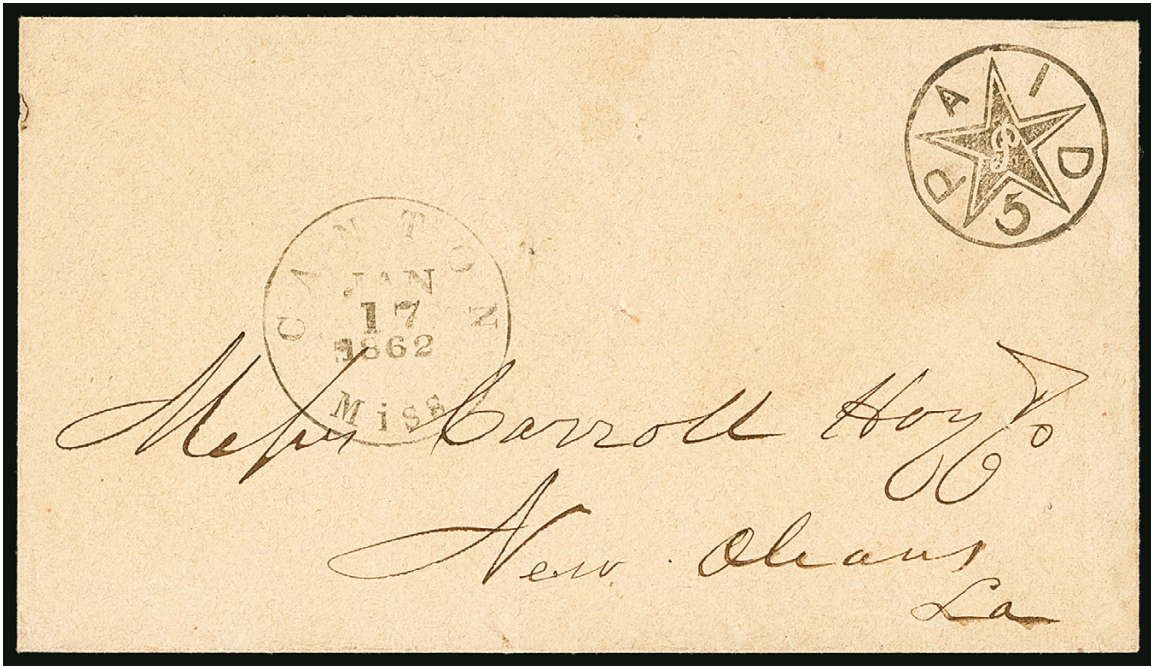

3054

- 3054 ☒ **Canton Miss., 5c Black entire (14XU1).** Clear strike of "PAID/5/P" Star in Circle provisional handstamp, "Canton Miss. Jan. 17, 1862" circular datestamp on cover to Carroll Hoy & Co. in New Orleans, usual filing pinholes, Extremely Fine and a late use (the latest listed in Power Search), the "P" in center of the star is the initial of Postmaster William Priestly, from our 1983 Rarities sale ..... 4,000.00

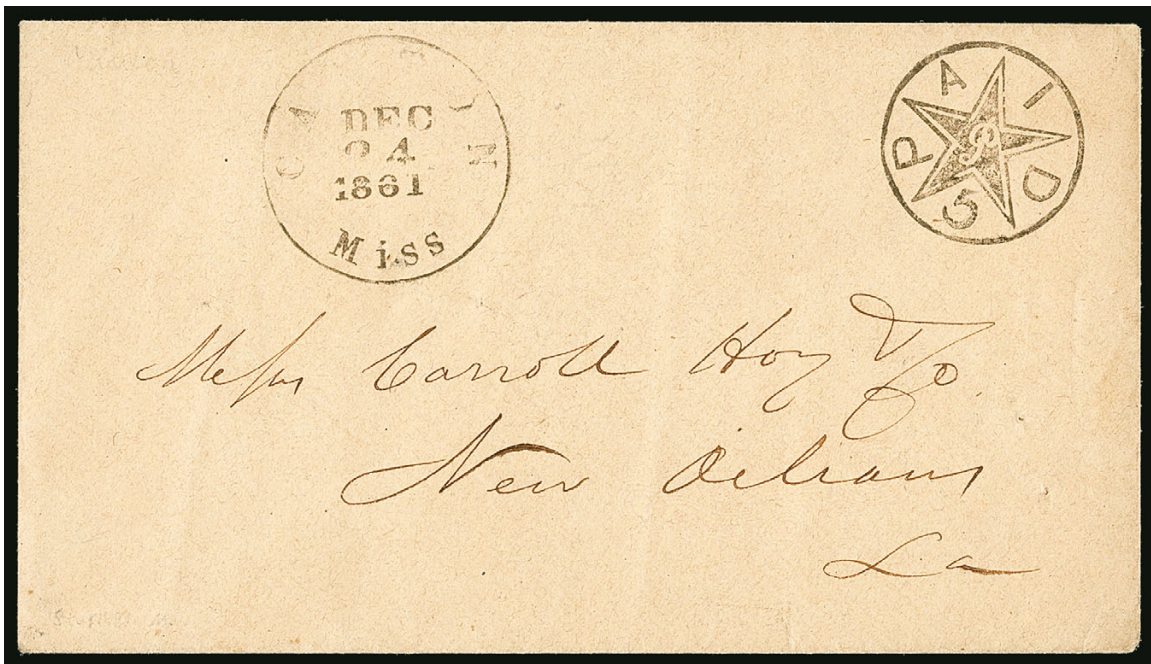

3055

- 3055 ☒ **Canton Miss., 5c Black entire (14XU1).** Bold strike of "PAID/5/P" Star in Circle provisional handstamp, "Canton Miss. Dec. 24, 1861" circular datestamp on cover to Carroll Hoy & Co. in New Orleans, usual filing pinholes, Extremely Fine, the "P" in center of the star is the initial of Postmaster William Priestly ..... 4,000.00





3056

- 3056 ☒ **Cartersville Ga., (5c) Red entire (126XU1).** Partly clear strike of provisional marking at right (CAR-GA-E01), "Cartersville Ga. Sep. 4" (1861) circular datestamp on buff cover to Athens Ga., opened roughly at top into provisional marking, otherwise Fine and very rare, unlisted in Crown census, with 1995 P.S.E. certificate..... 1,500.00



3057

- 3057 E **Charleston S.C., 2c Brown, 10c Blue Green, Essays on Wove (Dietz E-11, E-12).** Large to huge margins on watermarked paper, 2c similar to design used for the entires and issued stamp, 10c also similar but with Palmetto tree at center as on the 1862 10c provisional entire, both with strong colors without the light toning sometimes encountered  
 VERY FINE. A RARE PAIR OF THE 2-CENT AND 10-CENT CHARLESTON SOUTH CAROLINA PROVISIONAL ESSAYS.  
 Little is known about these designs, except that they are printed on the same paper as the issued 5c stamps. The Calhoun book notes it seems likely the postmaster originally considered the idea of 2c, 5c and 10c stamps and that the 2c and 10c were likely discarded due to the cost of printing.  
 Ex Worthington ..... E. 1,500-2,000



3058

- 3058 ★ **Charleston S.C., 5c Blue (16X1).** Horizontal pair, Calhoun Types D-E, original gum, bright color, large margins including part of adjoining stamp at left and **right sheet margin**, rich color, thin spots

VERY FINE APPEARANCE. APART FROM THE UNIQUE BLOCK OF FIFTEEN, THIS IS THE ONLY REPORTED UNUSED MULTIPLE OF THE CHARLESTON POSTMASTER'S PROVISIONAL.

Prior to the discovery of the block of fifteen in 1979 (see lot 541 in our Sale 1065), this was the only recorded unused multiple.

Two backstamps (one just shows thru at center). Ex Caspary and Calhoun. Illustrated in the Calhoun book on p. 60..... 3,250.00



3059



3060



3061

- 3059 ★ **Charleston S.C., 5c Blue (16X1).** Calhoun Type P, part original gum, full margins, small thin spot, slight indentation on back, few trivial toned specks, appears Fine ..... 1,400.00
- 3060 (★) **Charleston S.C., 5c Blue (16X1).** Unused (no gum), showing all four outer framelines and line of adjacent stamp at top, light toning, faint thin spots and light crease, appears Fine ..... 1,400.00
- 3061 **Charleston S.C., 5c Blue (16X1).** Large margins to touching frameline at left, tied by "Charleston S.C. Nov. 25, 1861" circular date stamp on piece of blue cover, light toning, otherwise Very Fine..... 800.00





3062

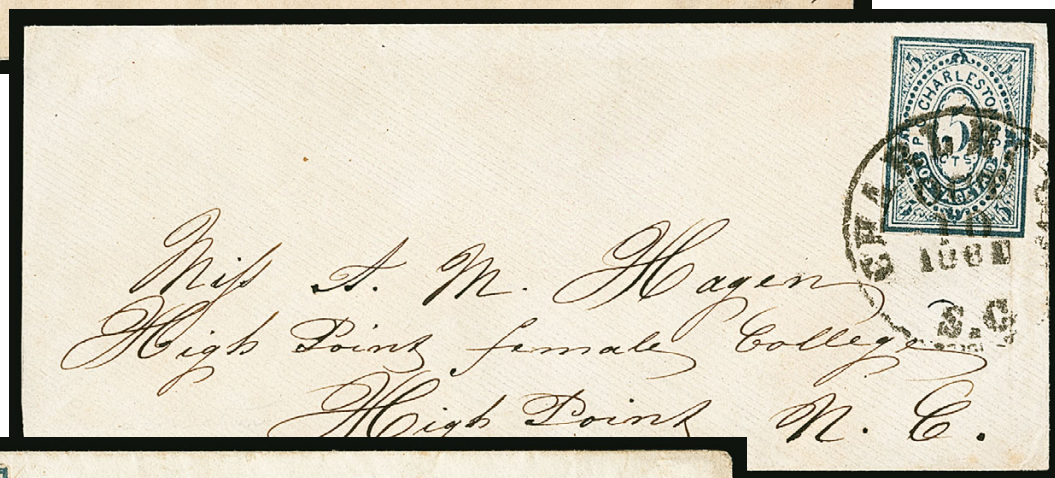

3063

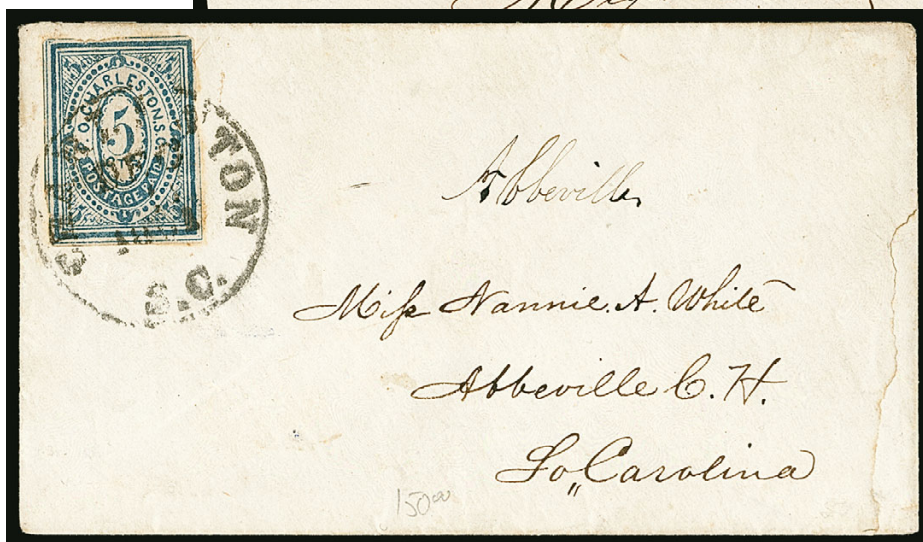

3064

- 3062 ☒ **Charleston S.C., 5c Blue (16X1).** Margins showing framelines all around, rich color, tied by "Charleston S.C. Jan. 7, 1862" circular datestamp on cover to Aiken S.C., backflap tears, Very Fine ..... 2,500.00
- 3063 ☒ **Charleston S.C., 5c Blue (16X1).** Margins just in to clear, tied by bold "Charleston S.C. Oct. 10, 1861" circular datestamp on lady's small cover to High Point N.C., slightly reduced at left, prior faint cover toning has been gently cleaned, fresh and Fine, a pretty cover, ex Hessel, Jessup, Telep and Hall ..... 2,500.00
- 3064 ☒ **Charleston S.C., 5c Blue (16X1).** Ample to large margins showing large part of dividing lines, tied by "Charleston S.C. Dec. 11, 1861" circular datestamp on small cover to Abbeville C.H. S.C., closed cover tear at right edge, otherwise Very Fine ..... 2,500.00





3065

- 3065 ☒ **Charleston S.C., 5c Blue entire (16XU1).** Bold “Charleston S.C. Sep. 14, 1861” circular datestamp on cover to Flat Rock N.C., expert repaired tears at top left corner and at top barely into datestamp, backflap reattached, Extremely Fine appearance, a remarkably fresh and attractive example of this rare press-printed provisional entire ..... 4,000.00



3067EX

3066

- 3066 ☒ **Charleston S.C., 5c Blue on Amber entire (16XU2).** Woodcut press-printed provisional at upper right, bold strike of “Charleston S.C. Oct. 11, 1861” circular datestamp and used to Greenville S.C., some slight wrinkling and staining not affecting the indicia or datestamp, Fine ..... 2,250.00
- 3067 **Charleston S.C., 5c Blue, Cut Squares (16XU1, 16XU3, 16XU5).** Three, on White, Orange and Blue pieces, each showing Charleston S.C. circular datestamp, Aug. 30, Oct. 6 and Oct. 29, 1861 respectively, Orange piece with light crease between the indicia and the datestamp, Fine group, total Scott Retail as full entires \$7,500.00 ..... (Photo Ex) E. 750-1,000



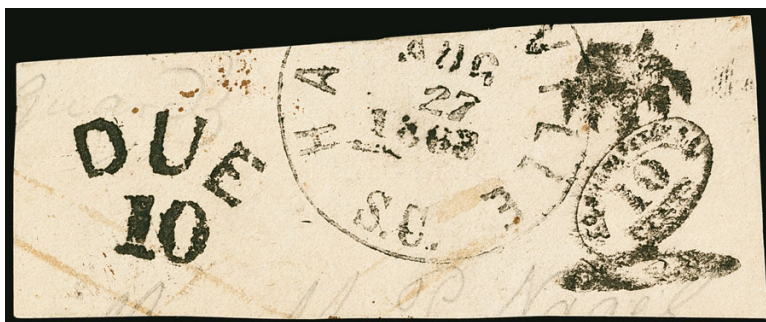

3068

- 3068 **Charleston S.C., 10c Black, Cut Square (16XU7).** Clear strike of Palmetto Tree design handstamp in black with "P.O. Charleston S.C. 10 Cents" on piece, "Hardeeville S.C. Aug. 27, 1863" circular datestamp with "Due 10" in arc handstamp also struck in Hardeeville, Very Fine, the **only recorded example of the Charleston Palmetto Tree 10c Provisional handstamp**, this may have been mailed by a soldier stationed at Hardeeville, which was on the railroad line to Savannah, the postmaster did not recognize any prepayment and struck the entire with his "Due 10" handstamp, the only other example of this design is found on the unique press-printed entire (Scott 16XU6), most recently offered in our 2016 Rarities of the World sale ..... 2,000.00



3069

- 3069 ☒ **Chattanooga Tenn., 5c Black entire (17XU2).** Provisional handstamp struck at right with "Chattanooga Tenn. Jul. 9, 1861" circular datestamp on cover to Athens Tenn., repaired at top with small part of provisional marking drawn in, backflap replaced, otherwise Fine and rare, only five recorded in Crown survey and this is the **earliest known use** ..... 2,500.00



- 3070 ☒ **Christiansburg Va., 5c Blue entire (99XU2).** Clear strikes of provisional handstamp and "Christiansburgh Va. Oct. 25" (1861) circular datestamp on gray cover to Lynchburg Va., docketing at top, minor wear and small repair at bottom, otherwise Very Fine, scarce with only 11 listed in the Calhoun census, with clear 1986 C.S.A. certificate ..... 2,000.00
- 3071 ☒ **Colaparchee Ga., 5c Black entire (119XU1).** Clear strikes of provisional markings crossed out in top corners of envelope addressed to Colaparchee, **pair 5c Blue, Local (7)** affixed to backflap and tied by "Savannah Ga. Apr. 13" (ca. 1863) circular datestamp, one flap missing which cuts into back at bottom (not affecting stamps), opened for display, Fine and extremely rare, **one of two recorded examples of the Colaparchee Postmaster's Provisional entire**, both of which bear regular issue stamps (the value of the provisional not accepted as prepayment) and mailed from Savannah, this is the earlier of the two uses, accompanied by 1941 note from August Dietz ..... 3,500.00
- 3072 ☒ **Columbia S.C., 5c Blue entire (18XU1).** Clear strike of provisional marking, "Columbia S.C. 28 Nov." (1861) circular datestamp and "Paid" handstamp on buff cover to Charlotte N.C., slightly reduced at right, Very Fine ..... 900.00
- 3073 ☒ **Columbia S.C., 5c Blue entire (18XU1).** Beautifully clear strike of provisional handstamp with partly clear blue "Columbia S.C. 6 Nov." (1861) circular datestamp and "Paid" on lady's narrow lavender-colored cover to Sumter S.C., very slightly reduced at top, back-flap tear, Very Fine, ex Deats, Worthington and Kohn ..... 900.00
- 3074 ☒ **Columbia S.C., 5c Blue entire, Seal on Back (18XU4a).** Clear strike of oval provisional handstamp on side flap, "Paid" in circle and "5" rate handstamp with matching bold "Columbia S.C. Aug. 3" (1861) circular datestamp on cover to Sumter S.C., flap folded out for display, slight soiling, Very Fine ..... 1,250.00





- 3075 ☒ **Columbus Ga., 5c Blue entire (19XU1).** Bold strike of provisional marking, black “Columbus Ga. Oct. 19” circular datestamp on buff cover to Marion Ala., offset of additional provisional marking on back, small repair on back, Very Fine, accompanied by cut square of 19XU2, Scott Retail for just the entire (19XU2 priced at \$3,250.00 for a complete entire) ..... (Photo Ex) 1,200.00
- 3076 ☒ **Columbus Ga., 10c Red entire (19XU2).** Partly clear strike of provisional handstamp, partly clear “Columbus Ga. Aug. 20” (1861) circular datestamp on buff cover to Chunnenugee Ala., “Paid 5” in circle handstamp struck at center, original contents datelined Aug. 15 from Richmond Va., a letter from a husband to his wife regarding his attempt to obtain a commission in the Confederate Army (transcript accompanies), Very Fine and rare, the Crown census lists five examples of the 10c Columbus, while there are a few known outside the census there are probably fewer than ten total, with 1987 P.F. certificate stating the “Paid 5” was struck to uprate the cover for weight, accompanied by analysis from Frank Crown speculating on how the provisional came to be in Richmond, how it got back to Columbus and the reason for the uprated marking ..... 3,250.00
- 3077 ☒ **Dalton Ga., 5c Black entire (20XU1).** Mostly clear strike of provisional handstamp, “Dalton Ga. Feb. 6, 1862” circular datestamp on brown cover to Pendleton S.C., manuscript box charge notation at bottom, missing part of backflap, Very Fine ..... 750.00
- 3078 ☒ **Dalton Ga., 10c Black entire (20XU2).** Clear strike of provisional handstamp, partly clear “Dalton Ga. Jan. 10” (1862) circular datestamp on brown cover to Athens Ga., manuscript box charge notation at top left, Very Fine, ex Judd, with 1987 C.S.A. certificate..... 1,250.00



3079

- 3079 ☒ **Danville Va., 5c Black entire (21XU1).** Style with "Southern" curved, press-printed illustrated design on cover with "Danville Ins. Co., Danville Va." blue embossed design on top flap, to Lynchburg Va., neat "Danville Va. Aug. 28" circular datestamp, some docketing, some soiling, cover with repaired tear affecting design and top flap expertly reattached, otherwise Fine, scarce, ex Wiseman..... 9,000.00





3080

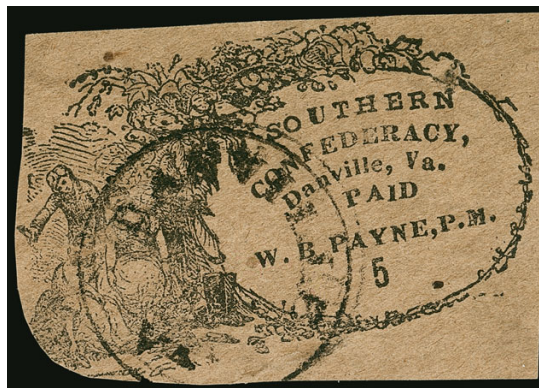

3081

- 3080 **Danville Va., 5c Black on Dark Buff, Cut Square (21XU3).** Style with “Southern” curved, press-printed illustrated design on octagonally cut square, Danville Va. circular datestamp **struck over design**, Very Fine, while a cut square this is a very unusual example of the Danville press-printed provisional with the datestamp “cancelling” the design, a Power Search review failed to find a similar example — either cut down or full size apart from the two offered in this sale, with 1993 P.S.E. certificate as 21XU2 (the Scott classification of envelope colors, including Dark Buff versus Amber, is questionable), Scott Retail as full entire \$9,000.00 ..... E. 500-750
- 3081 **Danville Va., 5c Black on Dark Buff, Cut Square (21XU3).** Style with “Southern” curved, press-printed illustrated design on cut square, different shade of paper than the example offered in prior lot, Danville Va. circular datestamp **struck over design**, Very Fine, while a cut square this is a very unusual example of the Danville press-printed provisional with the datestamp “cancelling” the design, a Power Search review failed to find a similar example — either cut down or full size apart from the two offered in this sale, with 1962 P.F. certificate as “Hard Buff” ..... E. 500-750



3082

- 3082 ✉ **Danville Va., 10c Red entire (21XU1 var).** Style with “Southern” curved, on bright buff cover addressed to Pamplin’s Depot Va., General Issue stamp missing from top right corner, Very Fine, one of finest of approximately 15 recorded examples, footnoted in Scott under the regular 21XU listings, “Unissued...all recorded examples are envelopes on which added stamps paid the postage”, an attractive and affordable substitute for the rare issued 5c Danville Black entires, with 1991 C.S.A. certificate ..... E. 750-1,000



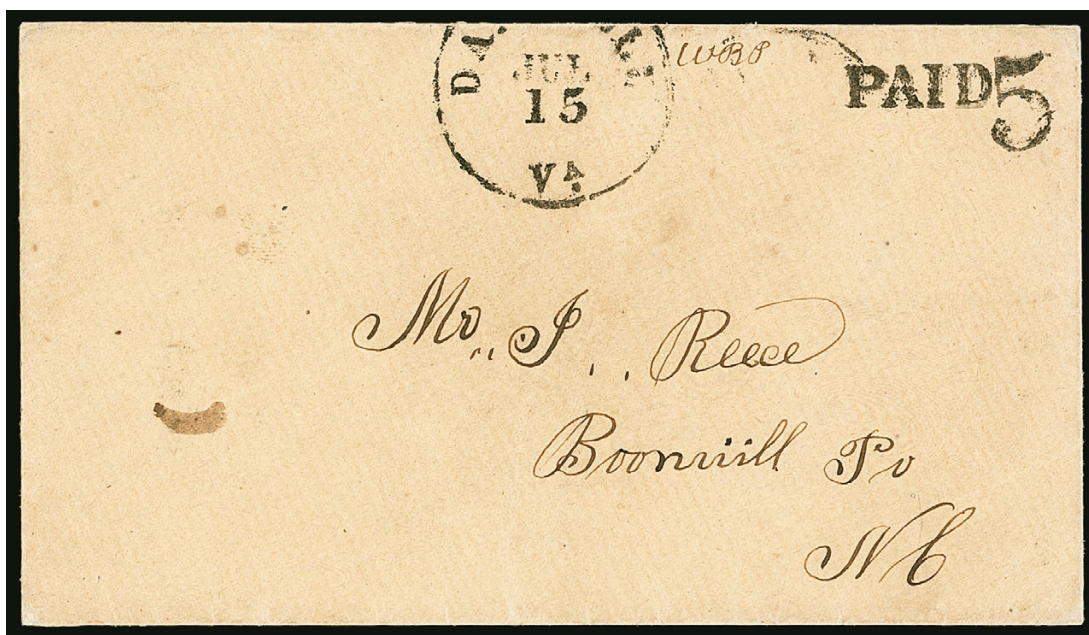

3083

- 3083 ☒ **Danville Va., 5c Black entire (21XU3A).** Bold "Paid" and "5" provisional handstamps with manuscript "WBP" initials for Postmaster William B. Payne, part strike of "Danville Va. Jul. 15" (1861) circular datestamp on cover to Boonville N.C., small ink spot at left, Very Fine, an extremely rare provisional with only four examples recorded in the Calhoun census, the "Paid 5" has a very strong offset on back, while there is no trace of offset from the town marking, together with the "WBP" initials, there is no doubt that this entire was prepared and sold in advance of use and is now listed as such in Scott..... 1,000.00



3084

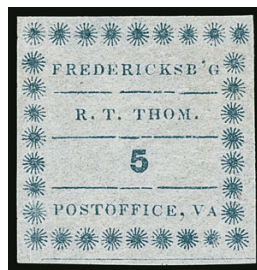

3086



3087

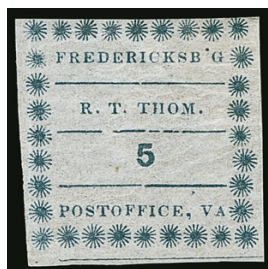

3085

- 3084 ★ **Fredericksburg Va., 5c Blue on Thin Bluish (26X1).** Position 3, original gum, margins all around, light vertical crease as normally seen on this fragile paper, Very Fine appearance..... 900.00
- 3085 ★ **Fredericksburg Va., 5c Blue on Thin Bluish (26X1).** Position 6, original gum, small h.r., large to full margins, small thin spot, Very Fine appearance ..... 900.00
- 3086 (★) **Fredericksburg Va., 5c Blue on Thin Bluish (26X1).** Position 1, unused (no gum), huge margins all around, bright and fresh without the normal creasing (due to the absence of gum), Extremely Fine Gem, a superb unused example of the 5c Blue Fredericksburg Provisional, Scott Retail as original gum. 900.00
- 3087 ★ **Fredericksburg Va., 5c Blue on Thin Bluish (26X1).** Positions 9-10, horizontal pair, original gum, large margins, usual slight creasing as normally seen on this very fragile paper, Very Fine and choice pair, Scott Retail as singles ..... 1,800.00





3088

- 3088 ★田 **Fredericksburg Va., 5c Blue on Thin Bluish (26X1).** Positions 3-4/8-9, block of four, original gum, ample to large margins, usual slight creasing as normally seen on this very fragile paper, tiny tear at bottom

VERY FINE APPEARANCE. A RARE AND CHOICE BLOCK OF THE FREDERICKSBURG 5-CENT BLUE PROVISIONAL.

This block was featured on the front cover of the *Confederate Philatelist* No. 296 (Mar.-April 1997)..... 4,000.00

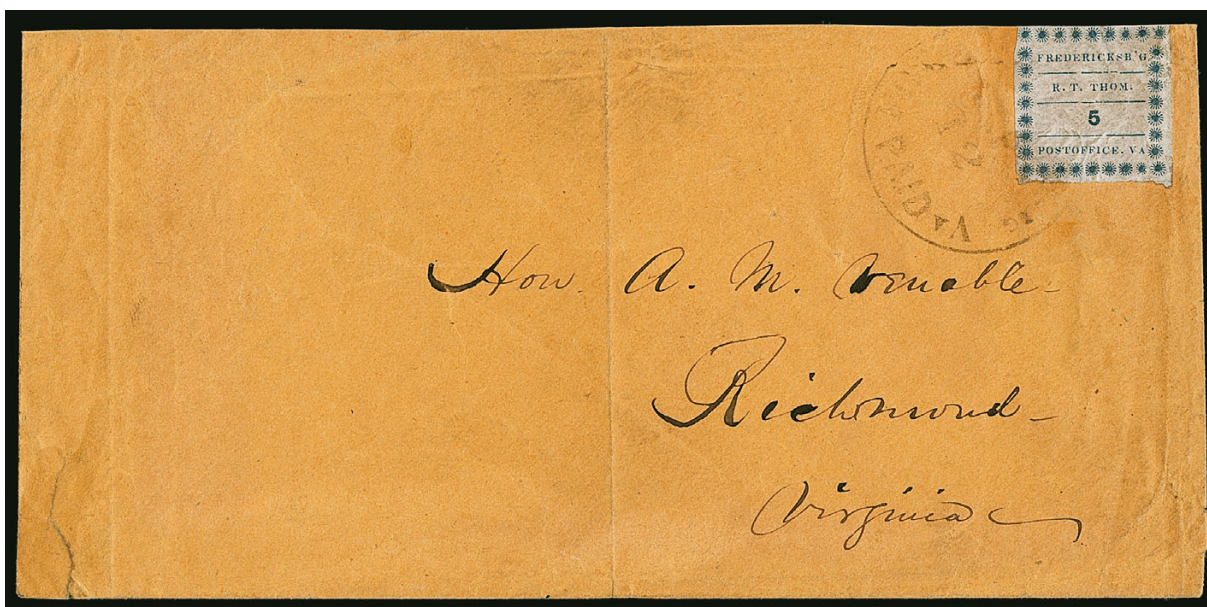

3089

- 3089 田 **Fredericksburg Va., 5c Blue on Thin Bluish (26X1).** Large margins to clear, tied by light strike of "Fredericksburg Va. Paid ? 12" circular datestamp on buff cover to Richmond Va., stamp and cover with some creasing, cover with tear at bottom left

VERY FINE APPEARANCE. THE EARLIEST RECORDED USE OF THE FREDERICKSBURG POSTMASTER'S PROVISIONAL ON COVER.

Reuben Triplett Thom (1782-1868) was 78 when he was appointed to be Confederate postmaster of Fredericksburg on July 20, 1861. Thom had been postmaster since 1840, when he received his first appointment from President Martin Van Buren. Fredericksburg, a Virginia town with an 1860 population of 4,000, was situated on the Fredericksburg & Potomac Railroad between the capital cities of Washington D.C. and Richmond. The town changed hands eleven times and was essentially destroyed during the Civil War, but Postmaster Thom performed his postal duties throughout the conflict ..... 5,000.00



3090



3091

- 3090 ★ **Fredericksburg Va., 10c Red on Thin Bluish (26X2).** Original gum, ample margins to clear at top, rich color, couple light bends or creases, Very Fine appearance, only approximately 35 copies are known and most have serious faults including thins and tears (plus the usual creasing), given the nature of the paper this stamp should be considered essentially sound, with 1973 P.F. certificate ..... 2,250.00
- 3091 ★ **Fredericksburg Va., 10c Red on Thin Bluish (26X2).** Unused (no gum), large to full margins all around, slight wrinkling and tiny translucency as usual for this fragile paper, Very Fine appearance, only approximately 35 copies are known and most have faults, none are known genuinely used, ex Dr. Agre ..... 2,250.00

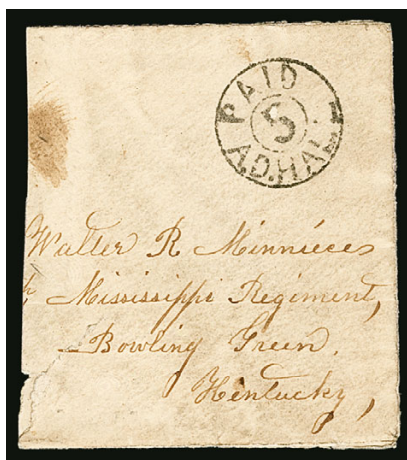

3092

- 3092 **Gainesville Ala., 5c Black, Full Corner (27XU1).** Unusually bold and clear strike of provisional handstamp on full right third of cover addressed to Bowling Green Ky., small tear at left, overall soiling, still Extremely Fine strike of this rare provisional, this is the strongest strike of any listed in Power Search, Scott Retail for full entire \$4,500.00..... E. 750-1,000





3093

- 3093 ☒ **Galveston Tex., 10c Black entire (98XU2).** Blurry but identifiable strike of provisional marking on **adversity cover made of ship's bill of lading**, to Anderson Tex., Very Fine cover and unusual adversity use of this scarce provisional, with 1994 C.S.A. certificate ..... 2,000.00

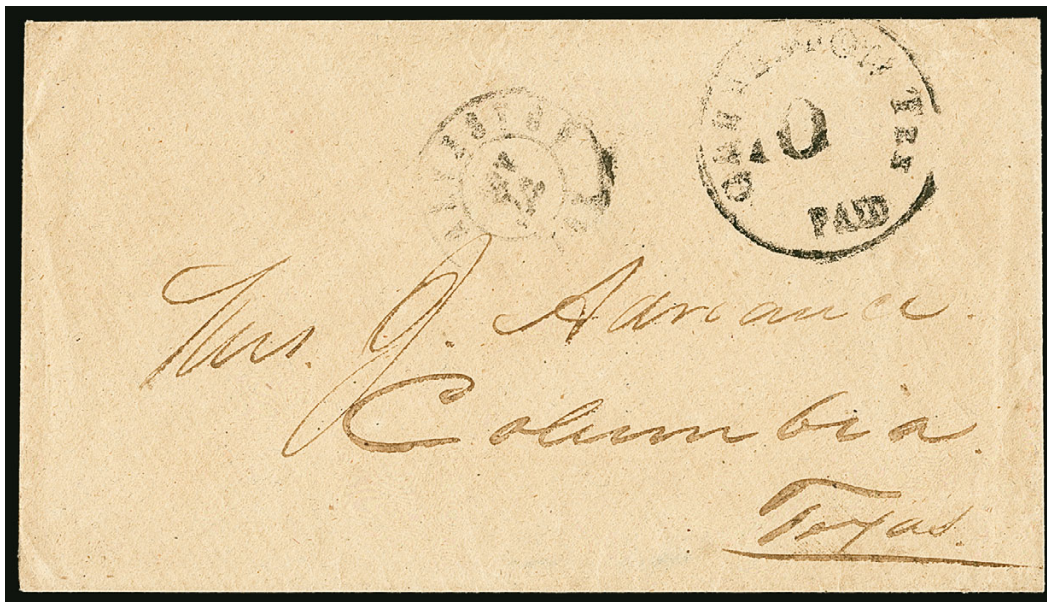

3094

- 3094 ☒ **Galveston Tex., 10c Black entire (98XU3).** Provisional marking at top right, partly clear "Galveston Tex." double-circle datestamp on cover to Mrs. J. Adriance at Columbia Tex., Fine and rare, only two are recorded in Crown survey and less than ten are believed to exist, ex Dr. Agre, with 2002 C.S.A. certificate..... 2,750.00



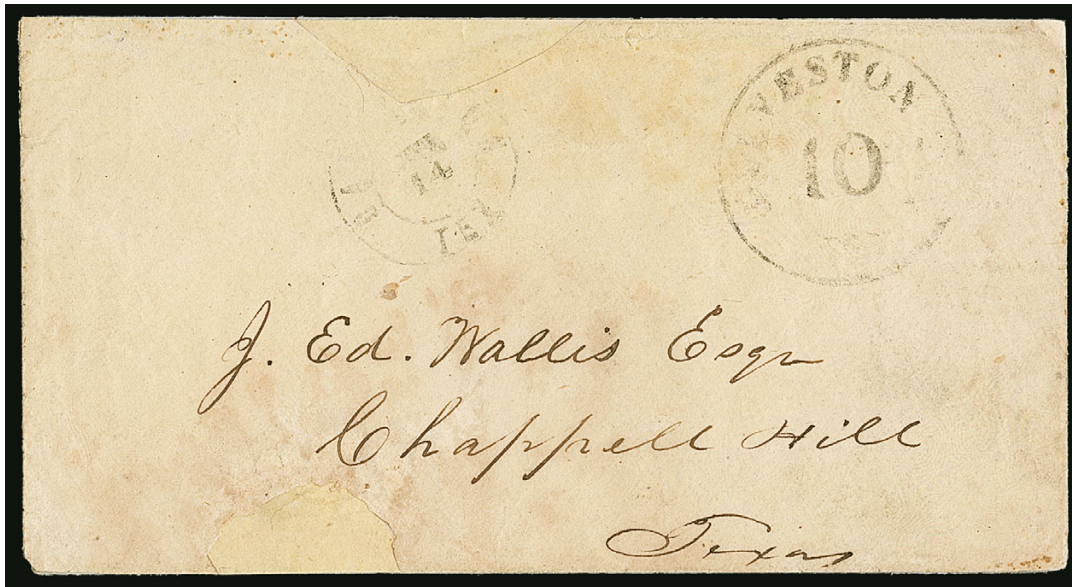

3095

- 3095 ☒ **Galveston Tex., 10c Black entire (98XU3).** Clear strike of provisional handstamp and partly readable “Galveston Tex. Jul. 14” double-circle datestamp on cover to Chappell Hill Tex., likely 1861 use, repaired at top and bottom where pieces missing, otherwise Fine, rare with probably fewer than ten extant, accompanied by a letter from Galveston to the same addressee which did not originate with the cover (dated Jan. 22, 1865), with 1990 C.S.A. certificate ..... 2,750.00



3096

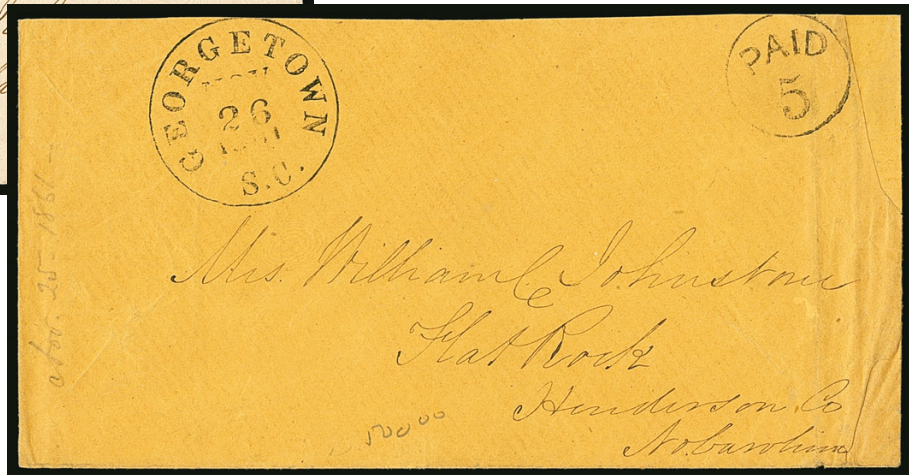

3097

- 3096 ☒ **Georgetown S.C., 5c Black entire (28XU1).** Clear strike at right with control mark on back, “Georgetown S.C. Oct. 22, 1861” circular datestamp on small neat cover to Flat Rock N.C., missing backflap, Extremely Fine example of this scarce provisional, only approximately a dozen are known, ex Matz..... 3,500.00
- 3097 ☒ **Georgetown S.C., 5c Black entire (28XU1).** Clear strike with control mark on back, “Georgetown S.C. Nov. 26, 1861” circular datestamp on buff cover to Flat Rock N.C., small repair at right just misses the “Paid 5” marking, tear on back thru control marking and missing flap, otherwise Very Fine, Scott Retail on this was \$800.00 for a number of years but is now \$3,500.00 based on a choice example from our sale of the Wishnietsky collection (Siegel Sale 1064, lot 58), C.S.A. Catalog value \$750.00 ..... E. 300-400





3098

3098 **Goliad Tex., 10c Black on Gray (29X7).** Margins to touched with full ornaments all around, lightly cancelled by “PAID” straightline, deep thins including one which leaves a small hole at right

FINE APPEARANCE. ONLY EIGHT 10-CENT TYPE II GOLIAD PROVISIONAL STAMPS ARE RECORDED, INCLUDING THREE OFF COVER.

Of the eight normal Goliad 10c Type II (29X7) stamps in our records, five are used on covers, including an uncanceled stamp on a cover in the Tapling collection at the British Library. In addition to the normal 10c Type II, there are three of the Type II “GOILAD” spelling error (two on covers).

Ex Weill Brothers' Stock. With 1990 C.S.A. certificate not mentioning faults... 12,000.00

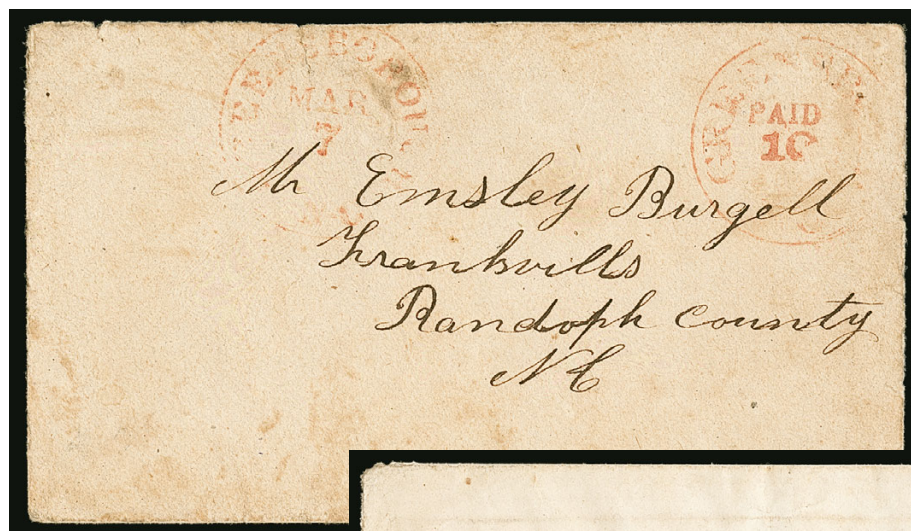

3099

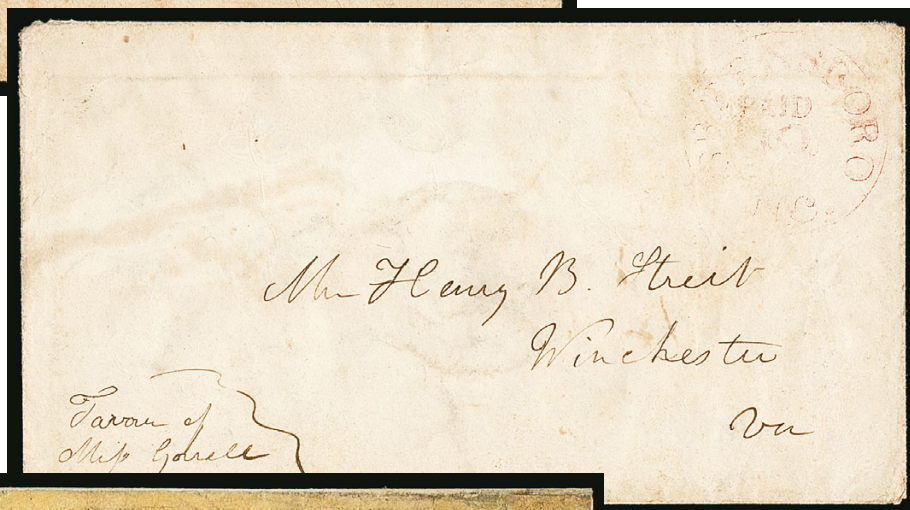

3100



3101EX

- 3099 ☒ **Greensboro N.C., 10c Red entire (32XU1).** Mostly clear strike of provisional marking, light strike of red "Greensboro N.C. Mar. 7" circular datestamp on cover to Frankville N.C., backflap tears, one of which just extends to front in circular datestamp, minor soiling, otherwise Fine and rare, only nine are recorded, signed Brian Green ..... 1,250.00
- 3100 ☒ **Greensboro N.C., 10c Red entire (32XU1).** Light but mostly clear strike of provisional marking, addressed to Winchester Va. with "Favor of Miss Cahill," no Greensboro datestamp so carried outside the mails, slight soiling, Fine and rare, only nine are recorded, with 2012 C.S.A. certificate ..... 1,250.00
- 3101 ☒ **Greensboro N.C., 10c Red entire (32XU1).** Two covers, both with partial or faint strikes of provisional marking and Greensboro circular datestamps, one to military address, soiling and repairs on both, only nine are recorded .....(Photo Ex) 2,500.00





3102

- 3102 (★) **Greenville Ala., 5c Red & Blue on Pinkish Glazed, Ty. I (33X1).** Unused (no gum as always), ample to large margins, rich colors and strong impressions of the blue ornamental border and red town name and denomination, small thin spots

VERY FINE APPEARING EXAMPLE OF THE RARE 5-CENT GREENVILLE PROVISIONAL — ONE OF THE FIRST BICOLORED POSTAGE STAMPS TO APPEAR IN THE WESTERN HEMISPHERE. ONLY FOUR OFF-COVER STAMPS AND TWO COVERS ARE RECORDED.

The Greenville provisionals were issued by Judge Benjamin F. Porter (1808-1868). His papers are located at Auburn University Libraries and a biography of Porter from the library website provides details of his life (<http://www.lib.auburn.edu/archive/find-aid/155.htm>): "Benjamin Faneuil Porter was born in Charleston, South Carolina in 1808. His father died while he was very young, which left his family financially troubled. His educational background was limited, having left school at an early age to support his mother and sister. He initially worked as a druggist in Charleston and attempted to study medicine. Porter however changed his mind and began to study law. In 1826 was admitted to the South Carolina Bar and soon afterwards began to practice law in Charleston. Three years later, in 1829, Porter and his new wife relocated to Claiborne, Alabama. He was granted a license to practice law in Alabama in 1830. In 1832 he was elected to the State Legislature from Monroe County. Two years later he was elected as County Judge. He and his family moved to Tuscaloosa, Alabama in 1835. Returning to politics he was re-elected to the State Legislature in 1837 and elected Circuit Court Judge in 1839. He was the first chair of the University of Alabama School of Law in 1845 but resigned within the year. Prior to the American Civil War he edited a newspaper; served as Reporter to the Alabama State Supreme Court; was the Superintendent of Education; was the President of Will's Valley Railroad; and ran for State Senate but was defeated. At the outbreak of the war, he offered his services to Jefferson Davis and was appointed to command a camp of instruction at Greenville, Alabama. Following the war, Porter joined the Republican Party and accepted the Judgeship of the 12th Judicial Circuit. He died on June 4, 1868 in Greenville, Butler County, Alabama."

Postmaster Porter's typeset provisional issue is not only very rare, it is remarkable as one of three postmaster issues printed in two colors — the others were issued at Baton Rouge and Lenoir. These are the first government-issued, bicolored adhesive postage stamps to appear anywhere in the Western Hemisphere.

After a thorough search of relevant records (auction sales, Levi clippings, Philatelic Foundation and Confederate Stamp Alliance certificates) we have located only eight examples of either Greenville denomination, including four off-cover 5c stamps, two 5c covers, and two 10c covers. None of the Greenville stamps are cancelled.

Ex Col. Green. Last offered to the market in a Siegel 1987 sale. Raymond Weill and August Dietz backstamps and signed Jakubeck. With letter of authenticity from Robert A. Siegel (undated but written between 1964 and 1971 based on the office address). With 1987 C.S.A. certificate..... 25,000.00

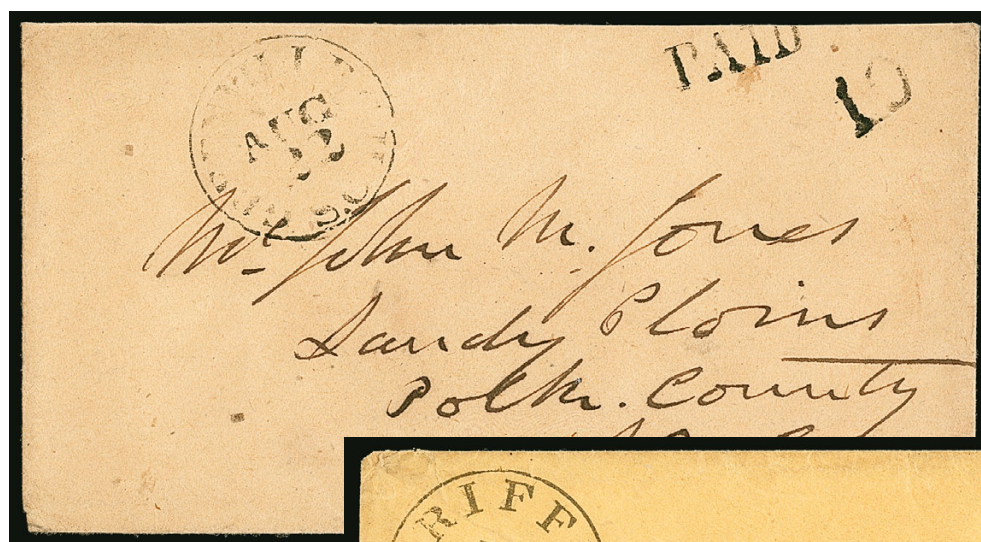

3103



3104

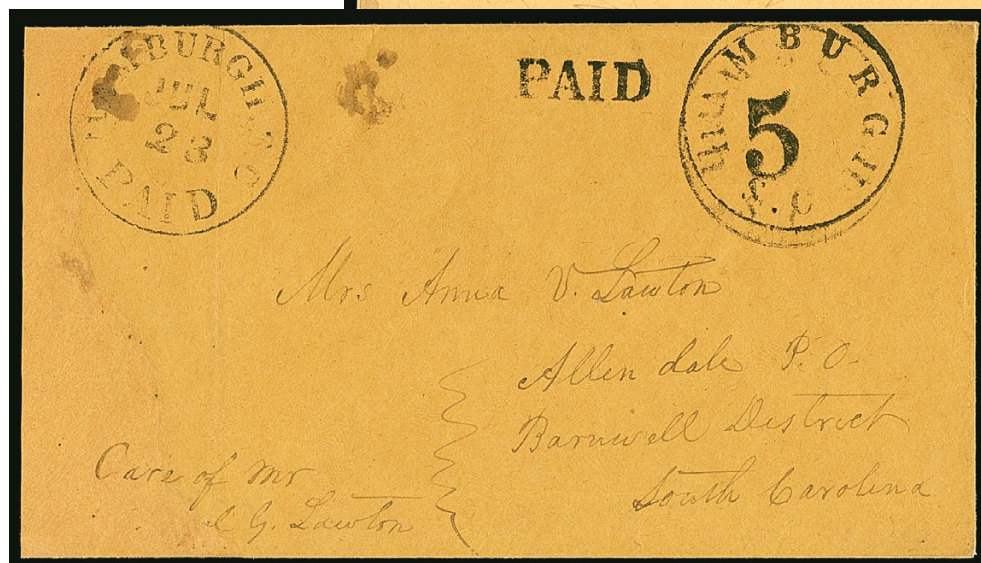

3105

- 3103 ☒ **Greenville Court House S.C., 10c Black entire (34XU2).** Clear strike of control mark on back with "Paid" and "10" handstamps, neat "Greenville C.H. S.C. Aug. 22" circular datestamp on cover to Sandy Plains N.C., minor sealed backflap tear, Very Fine and rare, only one is listed in Crown survey, there are a handful more but probably fewer than six survive, with 1992 C.S.A. certificate..... 2,000.00
- 3104 ☒ **Griffin Ga., 5c Black entire (102XU1).** Mostly clear strike with "Griffin Ga. Jun. 10" (1862) circular datestamp on yellow cover to a member of the "Zollicoffer Rifles" in Macon, original letter accompanies, minor soiling at left edge and slightly reduced at right, Fine and rare, only four are recorded in the Crown survey, with 1991 C.S.A. certificate..... 2,250.00
- 3105 ☒ **Hamburgh, S.C., 5c Black entire (112XU1).** Bold provisional handstamp double-struck with "Paid" straightline, "Hamburgh S.C. Paid Jul. 23" circular datestamp on buff cover to Allendale S.C., repaired at left, Very Fine appearance, a rare provisional with fewer than five known..... 8,000.00





3106

- 3106 **Hempstead Tex., 5c + 10c Red, Re-valued Provisional (unlisted).** Cut square from entire with red "Paid 5" over red "Hempstead Tex. Paid 10" circular provisional handstamp, manuscript "15" beneath both values, large balloon-style "Hempstead Tex. Sep. 30" (1861) circular datestamp, Very Fine, unique triple 5c rate, unlisted in Scott and C.S.A. Catalogs (in either handstamped Paid or provisional sections), ex Birkinbine ..... E. 500-750



3107EX

- 3107 ☒ **Hillsboro N.C., 10c Manuscript and Blue entire (39XU1).** Dateless double circle struck in greenish blue, manuscript "paid 10" provisional marking at far left, "Hillsboro N.C. Dec. 29" double circle datestamp struck in a different shade of blue on cover to Chesterville S.C., slight foxing, Fine and extremely rare, this is the **only recorded example of the Hillsboro Postmaster's Provisional entire**, the Scott listing refers to this specific cover and illustrates the markings, accompanied by two other Hillsboro covers, including "Paid 5" handstamp and double-circle datestamp on one and 10c Milky Blue, Die A (11) tied by the same datestamp on another cover, Fine, the provisional cover with 1995 P.S.E. certificate as "genuine provisional usage," also with 1988 C.S.A. certificate stating "No Opinion" as to the provisional status, ex Gallagher, unpriced in Scott ..... (Photo Ex) E. 750-1,000





3108



3109

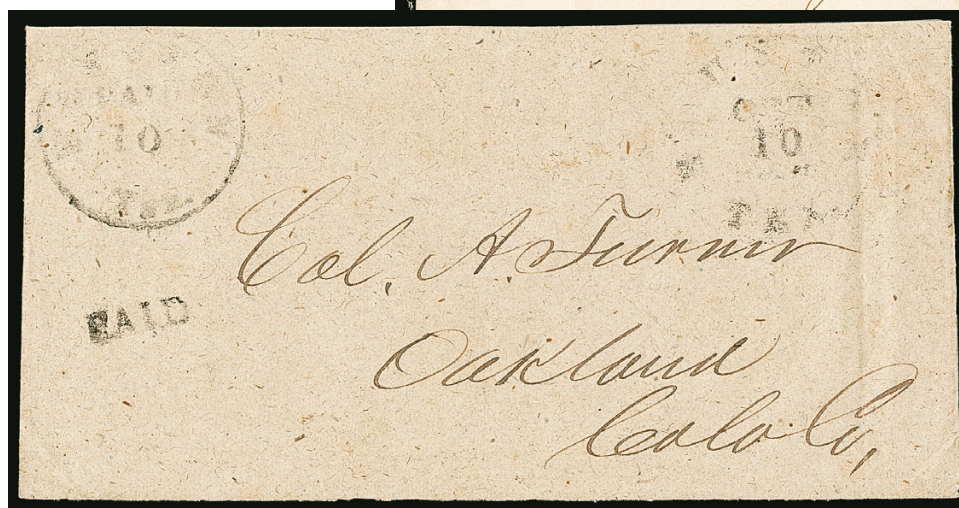

3110

- 3108 ☒ **Houston Tex., 5c Red entire (40XU1).** Provisional handstamp struck at left, "Houston Tex. Jan. 5, 1862" circular datestamp with year inverted on yellow cover to Columbia Tex., slight foxing, otherwise Fine..... 750.00
- 3109 ☒ **Houston Tex., 10c Red Entire (40XU2).** Clear strike with "Houston Tex. Oct. 17, 1862" circular datestamp on mourning cover to Columbia Tex., edge tears including slightly into provisional marking and torn corner at top right, otherwise Fine, scarce with fewer than a dozen known..... 2,000.00
- 3110 ☒ **Houston Tex., 10c Black entire (40XU3 var).** Light strike with "Houston Tex. Oct. 10" circular datestamp on cover to a Col. A. Turner at Oakland Tex., additional "Paid" handstamp below provisional marking, small repaired nick at top left, Very Fine appearance and extremely rare, this is the **only recorded example** of the 10c Houston Black entire with the additional "Paid" straightline, the only other 10c Black we record (and the only one listed in Crown and in C.S.A. Catalog) is a cover without the "Paid" handstamp and used with a 20c General Issue stamp (not a provisional usage), ex "Camina", with 1994 C.S.A. certificate ..... 2,250.00





3111

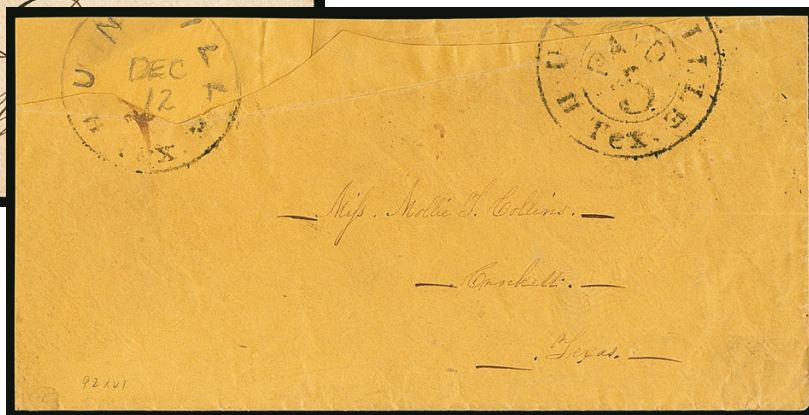

3112

- 3111 ☒ **Huntsville Tex., 5c Black entire (92XU1).** Clear strike of control mark with straightline “Paid” and “5” handstamps (HUN-TX-E01), lightly struck “Huntsville Tex. Feb. 17” circular datestamp on cover to Montgomery Tex., one flap partly torn away and markings strengthened in ink, attractive and extremely rare, this is the **only recorded example** of this entire, in fact the C.S.A. Catalog states that each of the three different Huntsville entires is unique (HUN-TX-E01 to E03), ex MacBride, Sibley, Everett and Dr. Agre, with 2002 C.S.A. certificate..... 5,000.00
- 3112 ☒ **Huntsville Tex., 5c Black entire (92XU1 var).** Clear strike of control mark with integral “Paid 5” in circle struck inside (HUN-TX-E02), part strike of Huntsville Tex. circular datestamp on buff cover to Crockett Tex., cover opened roughly at top affecting control mark and circular datestamp, the latter mostly reconstructed by pencil and paper mends, small portion of control mark similarly reconstructed, otherwise Fine, this is the **only recorded example** of this entire, in fact the C.S.A. Catalog states that each of the three different Huntsville entires is unique (HUN-TX-E01 to E03), ex “Camina”, with 1987 C.S.A. certificate, Scott Retail as normal 92XU1 \$5,000.00..... E. 400-500

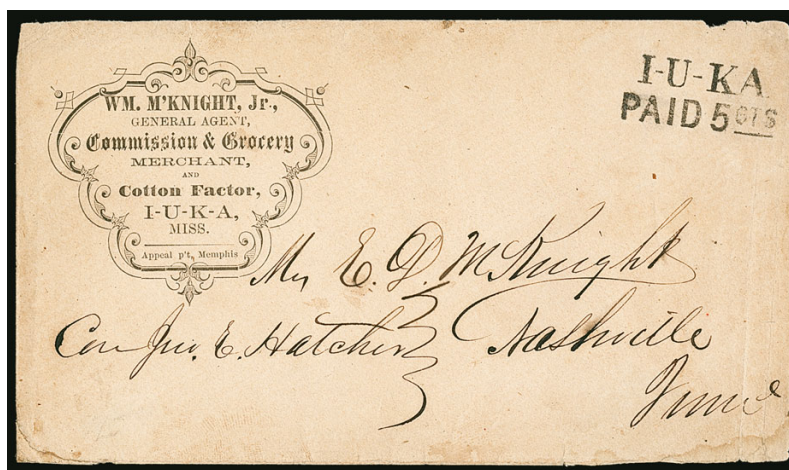

3113

- 3113 ☒ **Iuka Miss., 5c Black entire (42XU1).** Bold strike of provisional handstamp on cover to Nashville Tenn. with **Wm. McKnight Jr. commission and grocery merchant's ornately framed corner card**, cover with small flaws in corners, otherwise Very Fine, a beautiful example of this scarce provisional with approximately ten known, ex Weatherly and Dr. Brandon..... E. 2,000-3,000

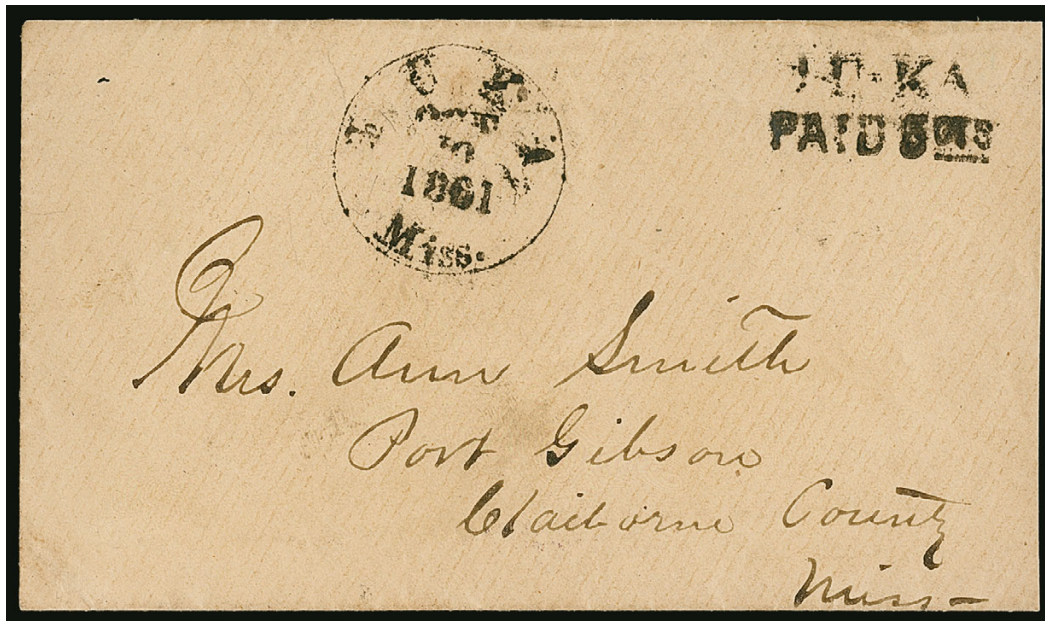

3114

- 3114 ☒ **Iuka, Miss., 5c Black entire (42XU1).** Bold strike with "Iuka Miss. Oct. 10, 1861" circular datestamp on cover to Port Gibson, Miss., Very Fine, very scarce with only approximately ten examples recorded, from our 1990 Rarities sale, with 1986 C.S.A. Certificate..... 1,750.00

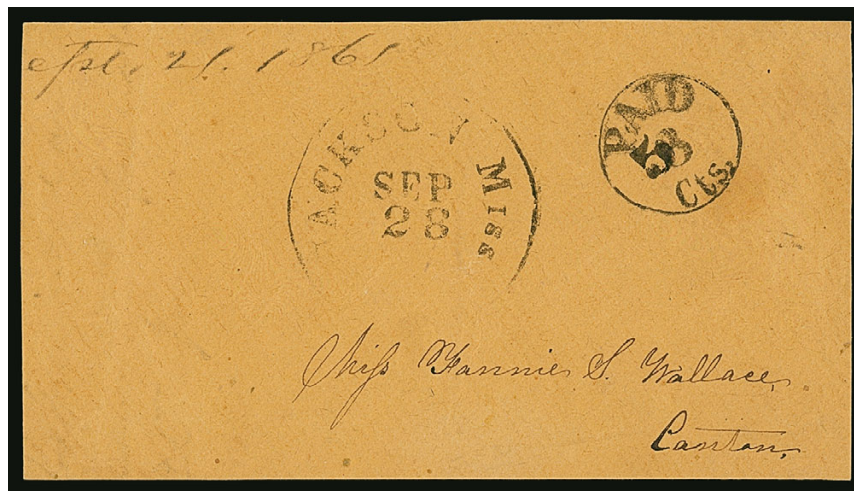

3115EX

- 3115 **Jackson Miss., "5"(cents) on "Paid 3 Cts." entire (2AXU1 var).** Bold circular provisional 3c rate handstamp struck over with small "5" handstamp, mostly clear "Jackson Miss. Sep. 28" circular datestamp on buff cover front only to Canton Miss., 1861 docketing, slightly reduced, fresh and Fine, very rare, the 3c entire is listed by Scott in the 3c 1861 Postmasters' Provisional section as No. 2AXU1, but this re-rated entire is unlisted, the C.S.A. Catalog lists this 5c marking over 3c entire as JAC-MS-E01, but that listing example is revalued again to 10c (priced at \$5,000.00), ex Kohn and Dr. Agre, accompanied by normal 5c Jackson Miss. 43XU1 entire dated Nov. 22 and addressed to Jefferson Ala., the two go beautifully together on a page .....(Photo Ex) E. 750-1,000



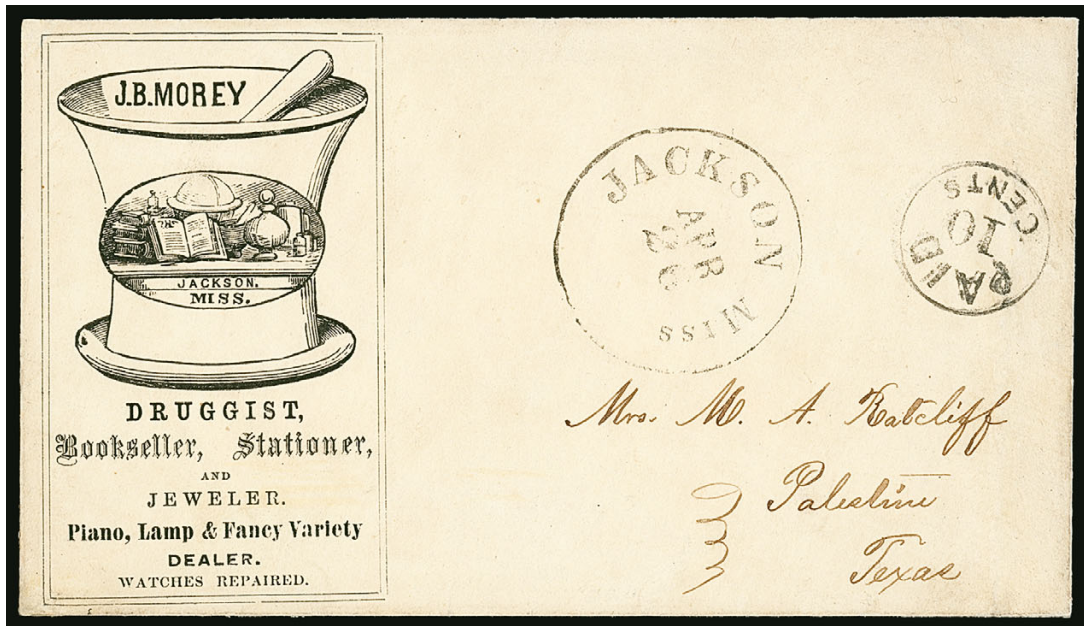

3116

- 3116 ☒ **Jackson Miss., 10c Black entire (43XU2).** Clear strike of provisional handstamp with "Jackson Miss. Apr. 26" (ca. 1862) circular datestamp on **J. B. Morey druggist and book-seller's illustrated advertising cover** to Palestine Tex., right side of entire originally reduced partly into provisional marking, expertly extended and restored
- EXTREMELY FINE APPEARANCE. AN OUTSTANDING ILLUSTRATED ADVERTISING DESIGN ON A JACKSON MISS. 10-CENT POSTMASTER'S PROVISIONAL ENTIRE.
- This is the only advertising cover with this provisional in our records. Ex Dr. Howard Green and Dr. Brandon ..... E. 2,000-3,000



3117

- 3117 ☒ **Jacksonville Ala., 5c Black entire (110XU1).** Small "Paid 5 W T A" in circle provisional marking at right with clear "Jacksonville Ala. Feb. 6, 1862" circular datestamp on orange-buff cover to Cedar Bluff Ala., fresh and Very Fine, extremely rare, the Crown survey lists only four examples of the Jacksonville Ala. provisional (one unused, ex Dr. Agre), this date is unlisted in Crown and comes from the Sargeant correspondence, which accounts for all of the used examples, the "W T A" initials are a mystery as they do not correspond with either of the Confederate postmasters in Jacksonville during the Confederacy, with 1991 C.S.A. certificate ... 3,000.00

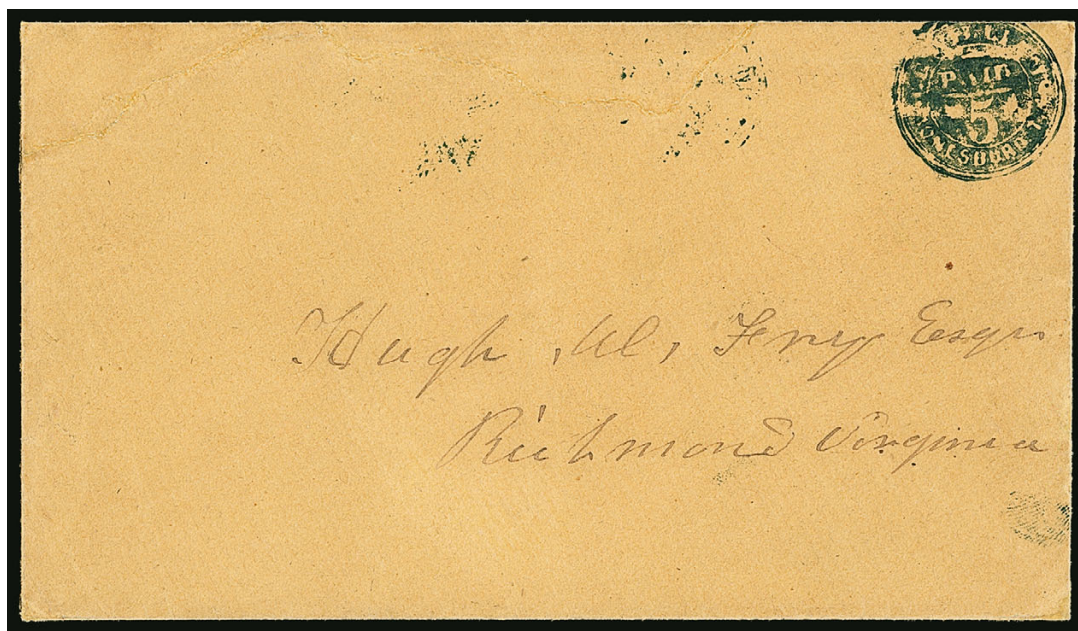

3118

- 3118 ☒ **Jonesboro Tenn., 5c Dark Blue entire (45XU2).** Bold strike of "J.E. Williams Jonesboro T. Paid 5" postmaster-name provisional handstamp on orange-buff cover to Richmond Va., expertly repaired tear at top of cover
- FINE. ONLY TEN EXAMPLES OF THE FANCY JONESBORO PROVISIONAL ARE RECORDED IN BLUE.
- The Crown survey counts fifteen examples of the Jonesboro provisional entire, including five struck in Black and ten in Dark Blue. Some of these, such as the example offered here, do not have any town datestamp.
- Ex Needham, Everett and Dr. Agre. With 1994 C.S.A. certificate ..... 5,000.00



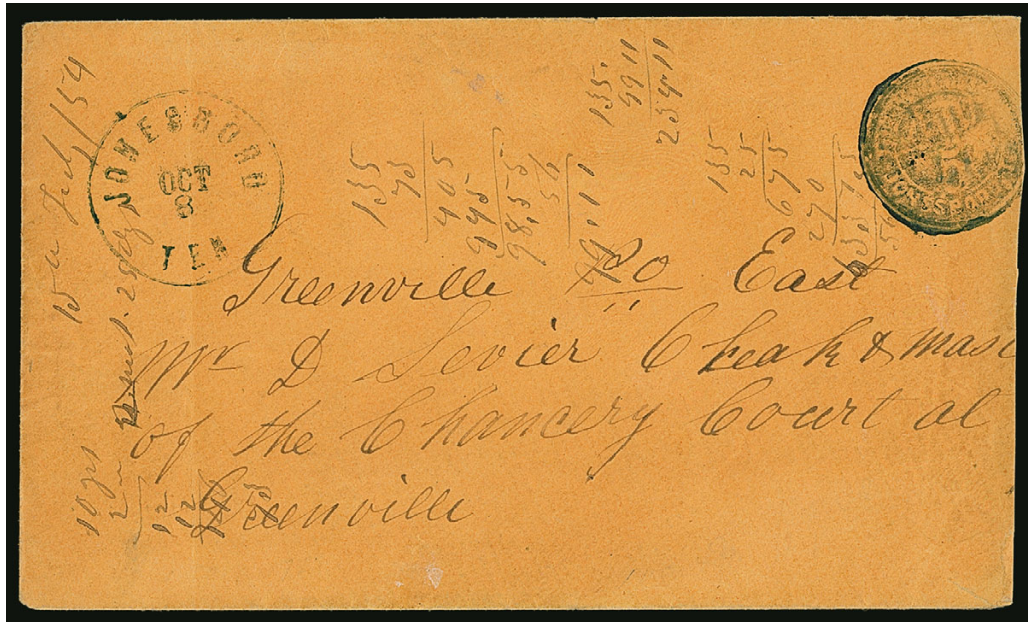

3119

- 3119 ☒ **Jonesboro Tenn., 5c Dark Blue entire (45XU2).** Mostly clear strike of "J.E. Williams Jonesboro T. Paid 5" postmaster-name provisional handstamp struck with brass seal, "Jonesboro Ten. Oct. 8" circular datestamp on orange-buff cover to Greenville Tenn., slightly reduced at right but provisional marking is essentially complete, mathematical notations across top, Very Fine appearance, the Crown survey counts fifteen examples of the Jonesboro provisional entire, including five struck in Black (45XU1) and ten in Dark Blue, some of these do not have any town datestamp, this was mailed one day after the earliest known use, ex Hessel, with 1991 C.S.A. certificate ..... 5,000.00



3120

- 3120 ☒ **Kingston Ga., 5c Black Entire (46XU5).** Clear strike of provisional handstamp, "Kingston Ga. Sep. 22" circular datestamp on cover to Mrs. Howell Cobb in Atlanta Ga., with original 1861 enclosure, cover professionally cleaned and repaired, Fine appearance, very rare with only four examples reported in the Crown survey, with 1984 C.S.A. certificate ..... 2,000.00



3121



3122



3123EX

- 3121 **Knoxville Tenn., 5c Carmine on Grayish Laid (47X2).** Ample margins to clear, rich color, light cancel, small thin spots and edge tear at right, appears Fine, with clear 1990 C.S.A. certificate as 47X1 Brick Red but we believe it is Carmine, Scott Retail as hand-stamp cancel..... 2,250.00
- 3122 **Knoxville Tenn., 5c Carmine on Grayish Laid (47X2).** Large margins, deep rich color, neat pen "X" cancel, Extremely Fine, with 1975 P.F. certificate, Scott Retail as pen cancel ..... 1,100.00
- 3123 ★ **Knoxville Tenn., 5c Blue, Cut Squares (47XU1-47XU2).** 30 x 30mm and 37 x 37mm respectively, first with bit of manuscript address touching frame of press-printed design, Very Fine, with 1980 P.F. and 1993 C.S.A. certificates respectively, Scott Retail as complete entires \$6,250.00.....(Photo Ex) E. 300-40



3124

- 3124 ☒ **Knoxville Tenn., 5c Blue entire (47XU1).** Typographic press-printed provisional at upper right corner of envelope, uncanceled as always, addressed to Arcadia Tenn. with sender's routing "via Bristol" and instructions to Arcadia postmaster "Mr. Fain will please send this over to Esq. (P?)aine's by the first opportunity", additional sender's note on inside of backflap "I have concluded to try Mr. Fain's Post Office a while. I will have the Whig changed & perhaps the Register, too — the former certain", making reference to the Arcadia post office operated by the Fain family and to two newspapers, the *Whig* and *Register*, an additional note is written on back, evidently by the person who was instructed to take the letter from the Arcadia post office to the addressee — "Dear Friend, how do you do this morning, Farewell, I must think of starting home soon" — cleaned to remove stain at top which is not mentioned on accompanying certificate, Extremely Fine appearance, this entire (on White or Orange) is rare, and the mailing instructions on this example are of special significance considering the difficulties in transporting mail within Tennessee at this time, ex Dr. Green and D.K. collection, with 2000 P.F. certificate..... 2,500.00





3125

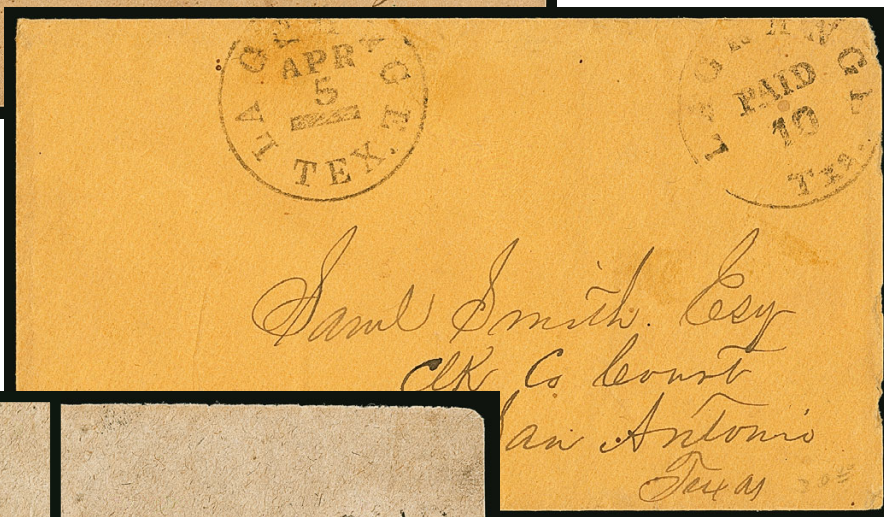

3126

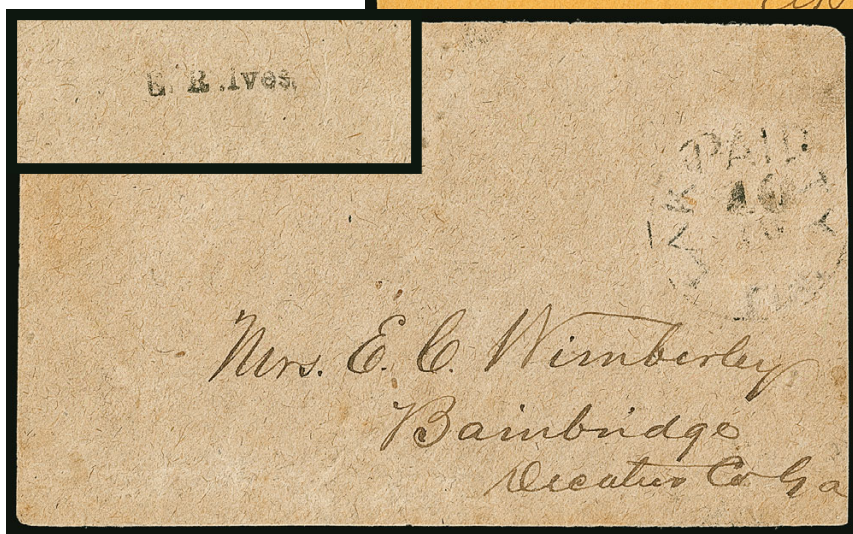

3127

- 3125 ☒ **Knoxville Tenn., 5c Black entire (47XU5).** Provisional handstamp with “5” above “Paid”, pencil manuscript “Due 5” on homemade cover to Christianburg Va., no town postal markings as almost always, original Oct. 4, 1861 enclosure a notarized demand for payment from Exchange & Deposit Bank Knoxville, some minor soiling and missing backflap, otherwise Very Fine example of this rare provisional entire, the Crown survey contains only five examples and there are probably not more than a half-dozen more, with 1987 C.S.A. certificate ..... 1,500.00
- 3126 ☒ **La Grange Tex., 10c Black entire (48XU2).** Mostly complete strike of provisional handstamp, “La Grange Tex. Apr. 5” circular datestamp on buff cover to San Antonio Tex., slightly reduced at right, still Fine and extremely rare, only three or four examples of this entire are known, ex Seybold, Walcott, Moody, Telep and Everett..... 3,250.00
- 3127 ☒ **Lake City Fla., 10c Black entire (96XU1).** Provisional handstamp with “E. R. Ives” straightline control handstamp on bottom flap, Lake City Fla. town datestamp struck on top of provisional marking on cover to Bainbridge Ga., Fine and rare, only six are recorded in Crown survey..... 3,500.00





3128

- 3128 ☒ **Laurens Court House S.C., 5c Black entire (116XU1).** Clear strikes of framed “Paid”, and “5” handstamps, “Laurens C.H. S.C.” control handstamp on backflap, “Laurens C.H. S.C. Dec. 9” (1861) circular datestamp on small cover to Charleston S.C., backflap tears including one which extends just into front away from markings, Very Fine and rare, the Federal and re-appointed Confederate postmaster at Laurens C.H. was Edward Anderson, only a small number of his provisional covers are known and this one of only two examples recorded with the framed “Paid” (C.S.A. Catalog records only one, offered in our sale of the Dr. Brandon collection), with 1984 P.F. certificate ..... 2,250.00



3129

- 3129 ☒ **Laurens Court House S.C., 5c Black entire (116XU2).** Clear strikes of “Paid” without frame and “5” handstamps, “Laurens C.H. S.C.” control handstamp on back with bold “Laurens C.H. S.C. Jun. 28” circular datestamp on faulty cover to Newberry C.H. S.C., corner missing and staining, still with complete and clear markings, extremely rare, the Federal and re-appointed Confederate postmaster at Laurens C.H. was Edward Anderson, only a small number of his provisional covers are known, we have offered only one other of this type since keeping computerized records, ex Weill Brothers’ Stock ..... 2,250.00





3130

- 3130 **Lenoir N.C., 5c Blue & Orange (49X1).** Margins to just in at left, small neat "X" cancel, thin spot and small corner crease

FINE APPEARING USED EXAMPLE OF THE BICOLORED PROVISIONAL STAMP OF LENOIR, NORTH CAROLINA.

James Harper (1799-1879) served as postmaster of Lenoir from 1841 until sometime in 1862 or 1863. His son, George Washington Finley (G. W. F.) Harper (1834-1921), was the assistant postmaster and, according to the written affidavits, was responsible for carving the woodcut die used to make the provisional stamps and envelopes (see Crown book, pp. 172-178, 651-652). In 1862, G. W. F. Harper enlisted as a private in Co. H, 8th Regiment, N.C. Infantry, and eventually earned the rank of major.

The Lenoir adhesive stamp is one of three bicolored provisionals issued by Southern postmasters (the others were issued at Baton Rouge La. and Greenville Ala.). Approximately 29 covers bearing the Lenoir adhesive stamp are known. The same woodcut device was applied directly to envelopes, as evidenced by the one recorded cut square with the single 5c impression (Scott 49XU1, offered in the following lot) and the unique 5c plus 5c entire (Scott 49XU2).

Ex Weill Brothers' Stock. With 1990 C.S.A. certificate stating "with added rebacking" .... 6,750.00



3131

- 3131 **Lenoir N.C., 5c Blue, Cut Square (49XU1).** Woodcut handstamp struck on 30 x 29mm piece of cover, light manuscript "X" cancel

VERY FINE. AN EXTREMELY RARE EXAMPLE OF THE 5-CENT LENOIR, NORTH CAROLINA WOODCUT HANDSTAMP FROM AN ENTIRE.

This cut square is the only example we have encountered of the single-strike 5c Lenoir from an entire. The only other example we have offered is the unique double-strike (10c rate) on a Patriotic entire (ex Kilbourne, Siegel Sale 815, lot 54).

Ex Caspary and from our 1981 Rarities sale. With 1980 P.F. certificate ..... 4,000.00

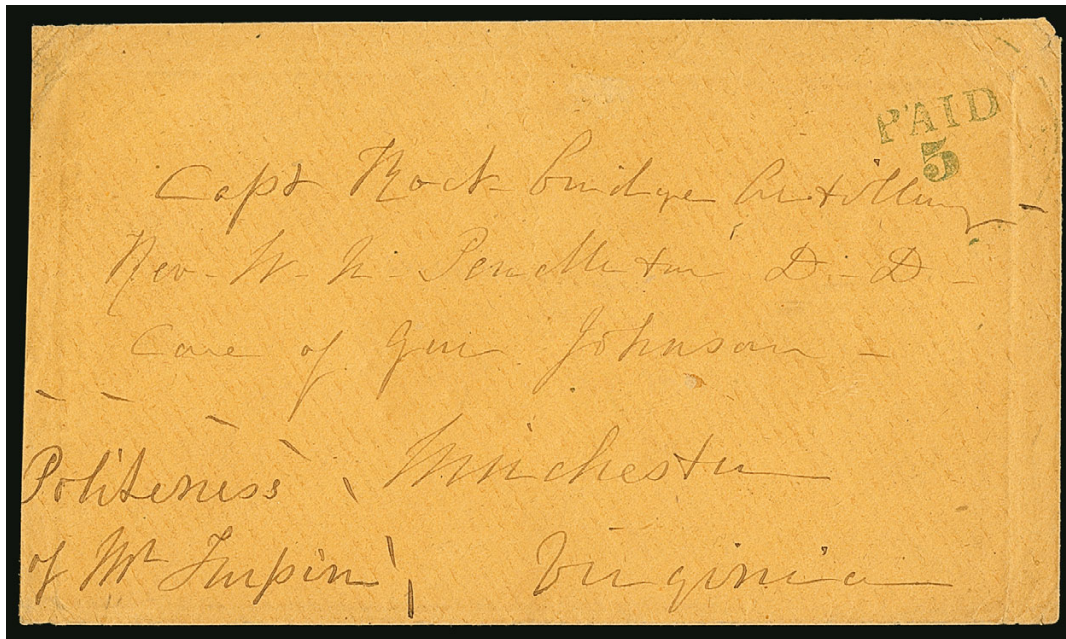

3132EX

- 3132 ☒ **Lexington Va., 5c Blue entire (135XU1).** Study collection of ten covers on album pages, one 5c handstamp on cover with manuscript "*Politeness of Mr. Lupin*", carried outside the mails with no Lexington datestamp which qualifies this as a provisional use, minor corner wear, with 1981 P.F. certificate, the other nine covers with Lexington datestamps and therefore handstamped Paid uses, including **two of the rare 10c**, the Lexington markings are discussed in an article in the Philatelic Foundation's *Opinions II* book and *Collectors Club Philatelist* No. 217 of 1984, these fall into the class of Confederate provisional markings that are indistinguishable from handstamped Pairs unless unused (meaning without town cancel, as the first example in this lot) sent from another town, or under a postally used General Issue .....(Photo Ex) E. 1,000-1,500



3134EX

3133

- 3133 **Lynchburg Va., 5c Dark Blue (52X1).** Full margins to clear at sides, lightly struck Lynchburg Va. circular datestamp, couple thin spots, appears Fine, with 1983 P.F. certificate ..... 1,500.00
- 3134 **Lynchburg Va., 5c Black on Amber, 5c Black on Buff entire (52XU2-52XU3).** First on large part of top half of cover front with "Lynchburg Va. Jun. 9" (1861) circular datestamp, Very Fine and early use (Jun. 4 is EDU), with 1982 C.S.A. certificate, second on 42 x 31mm piece, thin spots outside the "5" design, Fine, Scott Retail as full entires \$8,000.00 .....(Photo Ex) E. 500-750





3135

- 3135 ✉ **Lynchburg Va., 5c Black on Amber entire (52XU2).** Light strike of Jun. 9 (1861) circular datestamp, addressed to Richmond Va., some edge restoration and flap reattached, otherwise Fine, the Calhoun census lists only 15 examples of the Lynchburg provisional envelope on any kind of paper ..... 4,000.00



3136



3137

- 3136 **Macon Ga., 5c Black on Light Blue Green Wove (53X1).** Large margins all around to full at right, tied by light strike of Macon Ga. double-circle datestamp on small piece, Very Fine, ex "Stonewall" (Kuphal)..... 1,000.00
- 3137 **Macon Ga., 5c Black on Yellow Wove (53X3).** Large margin at top, ample other sides, neat parallel squiggly lines cancel, small faults including thins, Very Fine appearance .... 1,250.00

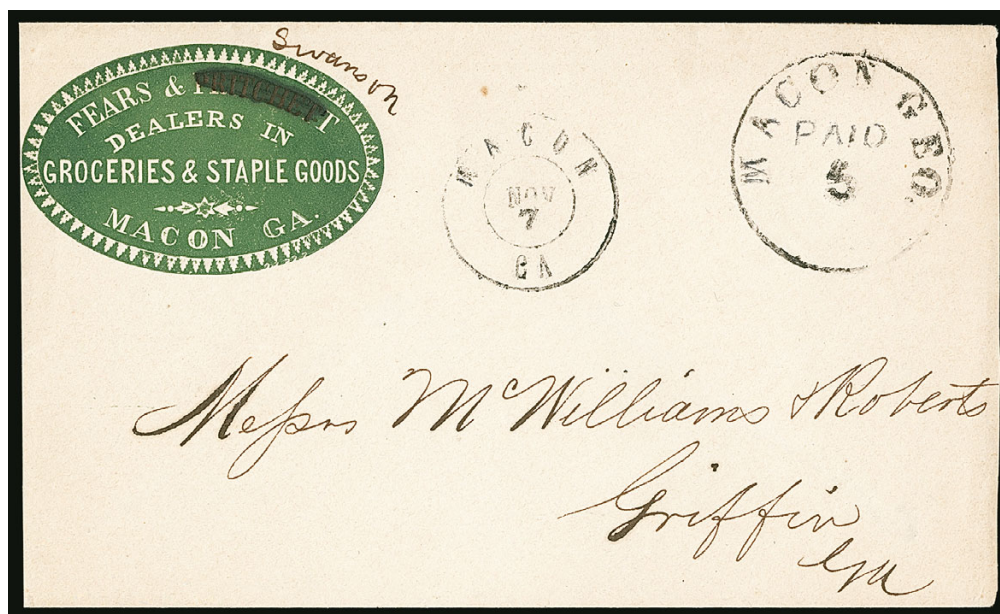

3138

- 3138 ☒ **Macon Ga., 5c Black Entire (53XU1).** Clear strike with "Macon Ga. Nov. 7" double-circle datestamp on cover to Griffin Ga. with green **grocery dealer fancy embossed oval cameo corner card**, "Fears & Pritchett" with second name crossed out and "Swanson" in manuscript, slightly reduced at left but does not affect the corner card, Very Fine and rare, ex Dr. Brandon ..... E. 1,500-2,000



3139

3140EX

- 3139 ☒ **Macon Ga., 5c Black entire (53XU1).** Clear strike of provisional marking at center, "Macon Ga. Dec. 3" double-circle datestamp on blue cover to Savannah Ga., Very Fine strike, scarce with fewer than a dozen known and many are weak strikes, with 1990 C.S.A. certificate ..... 650.00
- 3140 ☒ **Macon Ga., 5c, 10c Black entires (53XU1, 10c unlisted).** First with partly clear 5c provisional marking struck partly off cover at bottom, "Macon Ga. ? 12" circular datestamp on buff cover to Griffin Ga., Very Fine, scarce with fewer than a dozen known, with 1981 P.F. certificate, second with arced "Paid" and "10" in circle on cover to Griffin Ga with manuscript "By John" at bottom left, no town cancel and never entered the mails, Very Fine, with P.S.E. and C.S.A. certificates which decline opinion but we feel it qualifies as a provisional as an unused entire, unlisted in Scott, C.S.A. Catalog MAC-GA-E03, combined Scott and C.S.A. Catalog value ..... (Photo Ex) 900.00



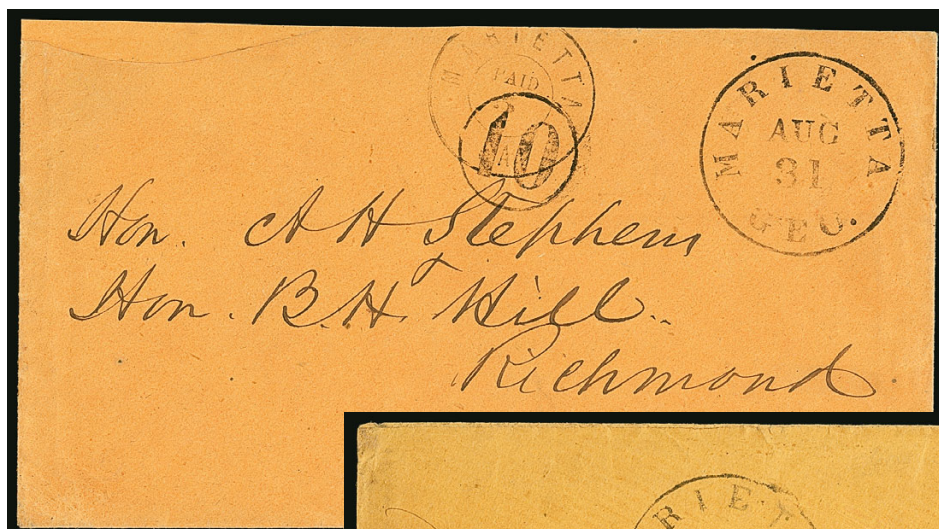

3141EX

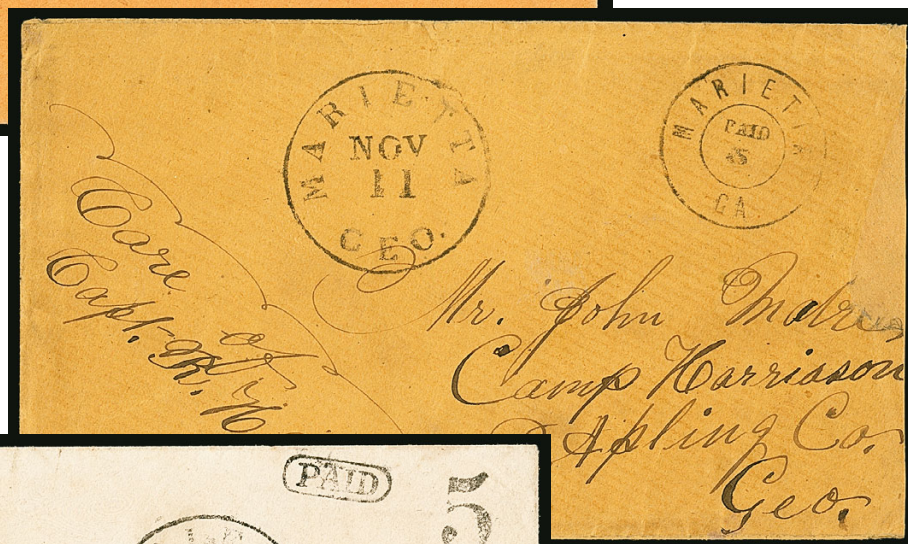

3142

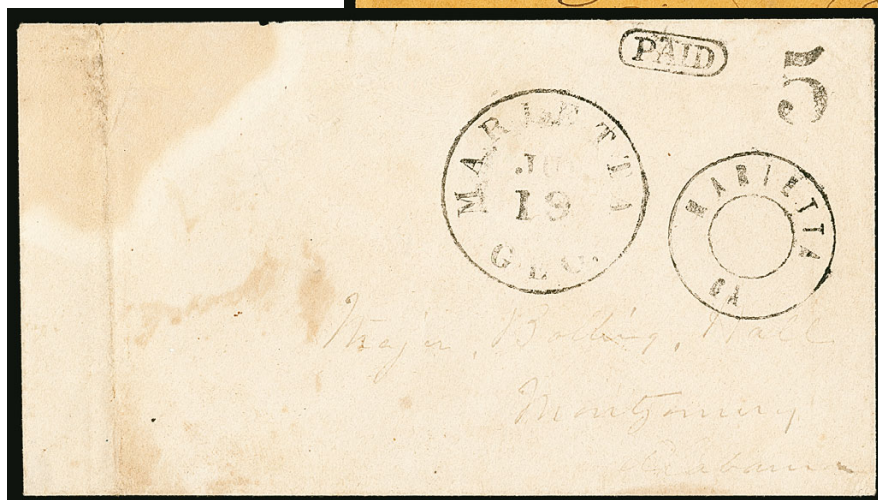

3143

- 3141 ☒ **Marietta Ga., 10c on 5c Black entire (54XU1a).** Clear strikes of provisional marking, neat "Marietta Geo. Aug. 31" circular datestamp on buff cover to Alexander Stephens at Richmond Va., 1861 docketing on back, slightly reduced at top as is usual for this correspondence, small repair at top left, Very Fine appearance, rare with only four reported in Crown, ex Dr. Agre, with 2002 C.S.A. certificate, lot also including No. 54XU1, clear strike on cover with Marietta double-circle datestamp to Sand Fort Ala., tear at top thru town cancel, otherwise Very Fine .....(Photo Ex) 2,250.00
- 3142 ☒ **Marietta Ga., 5c Black entire (54XU1).** Clear strike on buff cover to Camp Harrison Ga., neat "Marietta Geo. Nov. 11" circular datestamp, barely reduced at right where repaired with small part of address painted in, Very Fine appearance, ex Dr. Agre and Dr. Brandon, with 1991 Brian Green certificate..... 500.00
- 3143 ☒ **Marietta Ga., 5c Black entire (54XU4).** Clear strikes of all provisional markings including "Marietta Ga." double-circle control, "Paid" in oval and "5", as well as "Marietta Geo. Jul. 19" circular datestamp on cover Montgomery Ala., stained at left far from the markings which are Extremely Fine, a rare entire, Power Search does not list another example ..... 2,000.00



3144

3144 **Marion Va., 5c Black (55X1).** Large margins to in at right, tied to small piece by bold strike of "PAID" straightline handstamp, small toned spot on piece does not affect the stamp in any way  
FRESH AND FINE EXAMPLE OF THE MARION, VIRGINIA, 5-CENT POSTMASTER'S PROVISIONAL.

The Marion Va. 5c and 10c provisional stamps, with their distinctive "Check" label at top, were issued by Postmaster James H. Francis in 1861. The stamps were printed in two steps: first, the typeset form containing the border and words "P. Office, Marion, Va., Check. Paid" was impressed; then the value, "5" or "10" was handstamped on the blank center. Postmaster Francis described his stamps in a January 1880 letter to August Dietz, and he offered to make more from the "die" which he still possessed. Various "reprints" made from the typeset form were made by John W. Scott, including 2c, 15c and 20c values that have never been seen genuinely used.

Genuine Marion provisional stamps are extremely rare. Our records and the Calhoun census contain a total of 11 examples of the 5c, including 4 covers (one of which is in the British Library's Tapling collection), 3 stamps remaining on pieces, 3 used off cover and an unused example on bluish paper (of uncertain status, but counted in our census)

Illustrated in Crown survey on p. 200. With 1956 P.F. certificate ..... 7,500.00





3145EX



3146



3147

- 3145 **Memphis Tenn., Postmaster's Provisionals (56X1-56X2, 56XU1-56XU3).** Group of eight items, 2c Blue including single and **cracked plate** pair, two singles of 5c Red stamp in different shades, also an additional example on large full corner of cover tied by Memphis circular datestamp, 56XU1-56XU3 present as cut squares, some minor flaws but overall Fine group, Scott Retail for the stamps alone \$1,500.00, the envelope items priced at \$9,000.00 as full entires.....**(Photo Ex)** E. 750-1,000
- 3146 **Memphis Tenn., 2c Blue (56X1).** Three ample margins, clear at left, bright color, neat Memphis circular datestamp cancel, fresh and Very Fine, with 1983 P.F. certificate ..... 1,250.00
- 3147 **Memphis Tenn., 2c Blue (56X1).** Large margins to in, tied by Memphis circular datestamp on small piece, some slight wrinkling, Fine, scarce used stamp, ex Dr. Brandon..... 1,250.00



3148

- 3148 ☒ **Memphis Tenn., 5c Red (56X2).** Horizontal pair, large margins to just in, showing part of adjacent stamps at left and bottom, tied by "Memphis Ten. Oct. 2, 1861" circular datestamp on cover to Georgetown S.C., small repair at top right edge of cover and some overall soiling, otherwise Fine, **only eight pairs recorded on cover**, ex Hall, with 1993 C.S.A. certificate..... 4,000.00



3149

- 3149 ☒ **Memphis Tenn., 5c Red (56X2).** Two, slightly different shades, each with margins to slightly in, tied together by "Memphis Ten. Sep. 1, 1861" circular datestamp on folded letter **from London, England, to Petersburg Va.**, datelined "*London 9 Aug. 1861*" and in same hand at top left is the sender's ship-name directive "*Canada*" (Cunard Line steamship)

VERY FINE. AN EXTREMELY RARE ACROSS-THE-LINES COVER FROM ENGLAND TO PETERSBURG, VIRGINIA, VIA MEMPHIS, TENNESSEE. PROBABLY CARRIED BY ADAMS EXPRESS FROM BOSTON TO MEMPHIS.

This letter from London, England, was carried by the Cunarder *Canada*, which left from Liverpool on August 10, 1861, and arrived at Boston August 23. All express mail between the North and South was banned after August 26, 1861, but this arrived in time to cross the lines. Our theory is that a bundle of letters addressed to the South, including this one, was sent in a package from England to the Adams office in Boston, thereby avoiding individual ship postage charges. At Boston, the package or individual letters under cover were sent south to Memphis and posted there as normal C.S.A. mail. Only three express covers with Adams Boston markings are recorded, an oddly small number, which leads us to speculate that the Boston office packaged multiple letters and shipped them south, rather than individually.

Ex Caspary. With 1983 P.F. certificate identifying the origin as London England. Scott Retail for pair on cover \$4,000.00 ..... E. 2,000-3,000



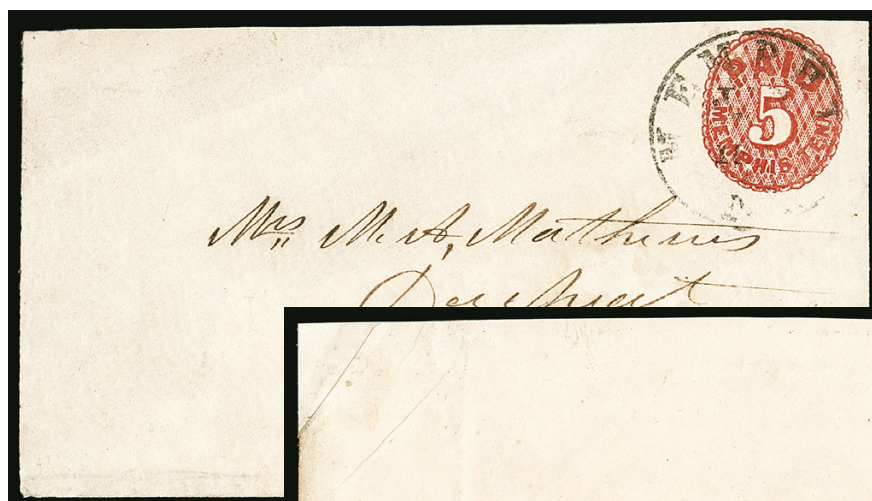

3150

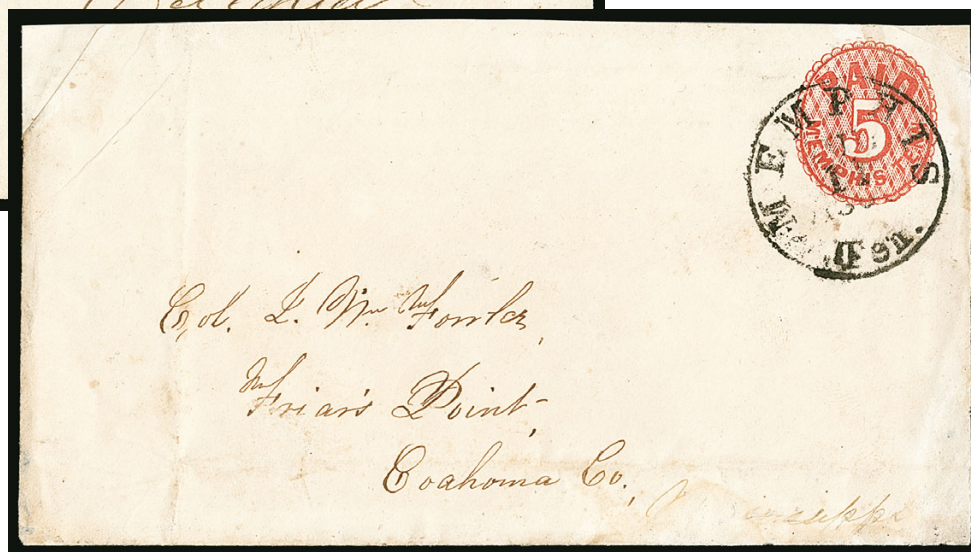

3151

- 3150 ☒ **Memphis Tenn., 5c Red entire (56XU1).** Rich color, cancelled by “Memphis Ten. Jan. ?” (1862) circular datestamp to Arkansas, two flaps added, some soiling, otherwise Fine, ex Seybold and Boshwit ..... 3,000.00
- 3151 ☒ **Memphis Tenn., 5c Red entire (56XU1).** Rich color, cancelled by “Memphis Ten. Jul. 11, 1861” circular datestamp, addressed to Friars Point Miss., edge faults including small repair at top right corner which does not affect the indicia (nearly all we have seen are faulty to some degree), Fine appearance, ex Kaplan..... 3,000.00

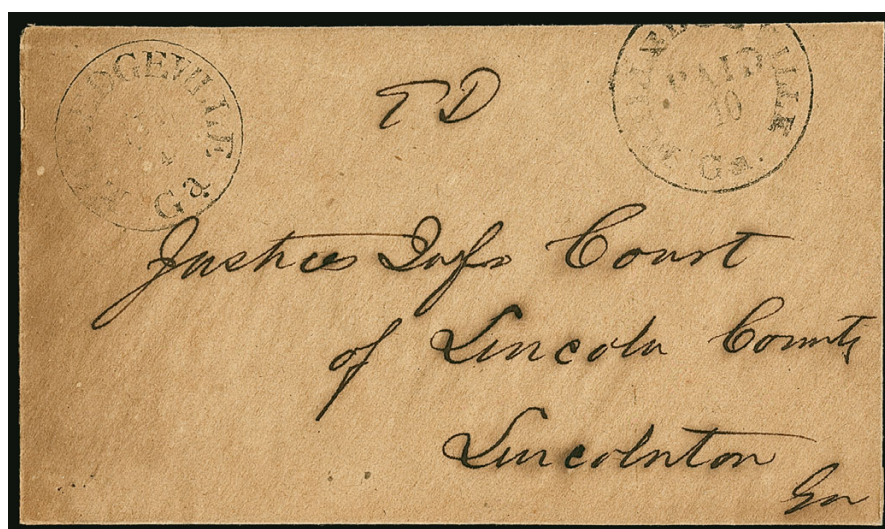

3152EX

- 3152 ☒ **Milledgeville Ga., 5c, 10c Black entires (57XU1, 57XU5).** Four covers, two of each including unused 57XU5 (both Ty. I), typical faults including tears or flaps missing and one with repair into town datestamp, overall Fine and scarce group, one P.F. certificate accompanies.....(Photo Ex) 1,925.00





3153EX



3154



3155

- 3153 **Mobile Ala., 2c Black, 5c Blue (58X1-58X2).** Two of 2c, first tight but clear margins, Mobile double-circle datestamp, sealed internal tears, appears Fine, second three full to ample margins, clear at top, thin spot, appears Very Fine, three of 5c including one unused, part original gum, thin spot, two used including one tied by full strike of Mobile double-circle datestamp on piece, overall Fine group, one P.F. certificate accompanies (**Photo Ex**) 3,650.00
- 3154 (★) **Mobile Ala., 2c Black (58X1).** Unused (no gum), full to large margins all around, fresh and Extremely Fine for this normally tight-margined and faulty provisional, with 1974 P.F. certificate, Scott Retail as original gum ..... 2,250.00
- 3155 **Mobile Ala., 2c Black (58X1).** Full to large margins three sides, close at lower left, tied by Mobile Ala. double-circle datestamp on small piece, Very Fine, ex Wishnietsky, signed Costales..... 1,200.00

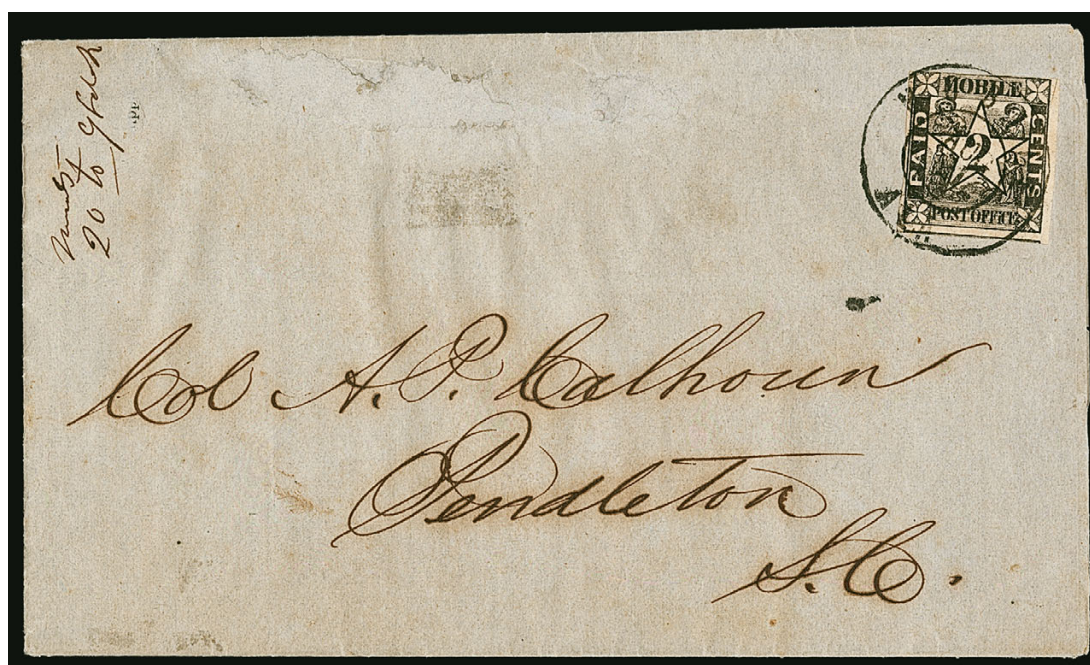

3156

- 3156 ☒ **Mobile Ala., 2c Black (58X1).** Full margins bottom and right with portion of adjoining stamp at bottom, clear at left and barely in at top, small scissors-cut in upper right margin clear of design, tied by "Mobile Ala. Aug. 11, 1861" double-circle datestamp on gray folded prices current to Pendleton S.C., mended erosion hole near top  
VERY FINE APPEARANCE. A RARE USE OF THE 2-CENT MOBILE PROVISIONAL ON A CIRCULAR-RATE COVER.  
The Crown census records only 23 covers with the 2c Mobile provisional. Ex Felton ..... 6,000.00





3157



3158

- 3157 **Mobile Ala., 5c Blue (58X2).** Horizontal pair, margins to just in at top, tied to small piece of cover by bold "Mobile Ala. Nov. 13" double-circle datestamp, pair with small edge flaw at right, appears Fine..... 1,050.00
- 3158 ☒ **Mobile Ala., 5c Blue (58X2).** Large margins to just touched at lower left, tied by "Mobile Ala. Oct. 12" (1861) double-circle datestamp on yellow cover to "Miss Lewis, Care of Maj. Gen. Jno L. Lewis, New Orleans La.", endorsed at left in same hand "Lieut A.J. Lewis La. Infy", slightly reduced at left and light overall soiling, still Very Fine..... 2,000.00

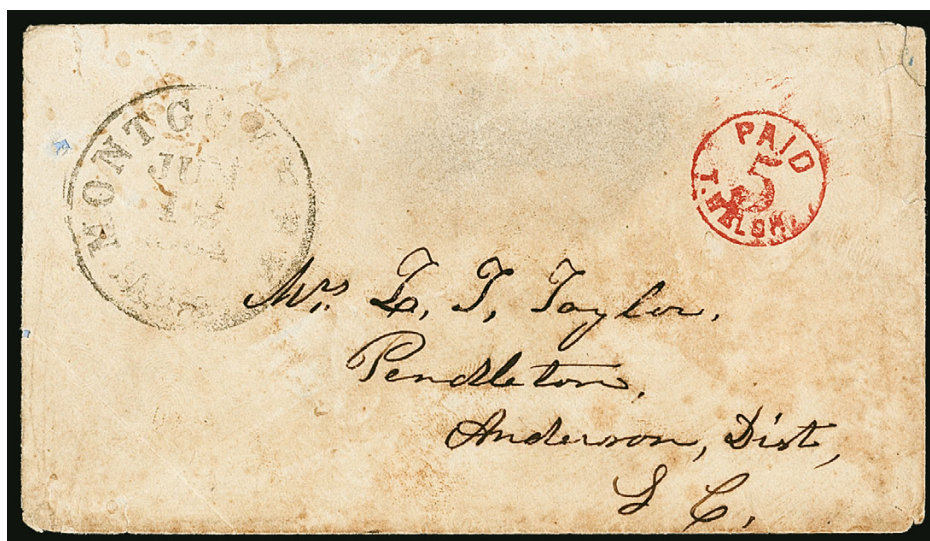

3159EX

- 3159 ☒ **Montgomery Ala., 5c Red, Blue entires (59XU1-59XU2).** Bold strike of 5c Red provisional handstamp with "Montgomery Ala. Jun. 12, 1861" circular datestamp on cover to Pendleton S.C., wear and foxing, still a Very Fine strike, with 1983 P.F. certificate, lighter but clear strike of 5c Blue provisional handstamp with bold "Montgomery Ala. Nov. 18, 1861" circular datestamp on cover to Ala., repaired edge tears at top, otherwise Fine....(Photo Ex) 2,100.00





3160

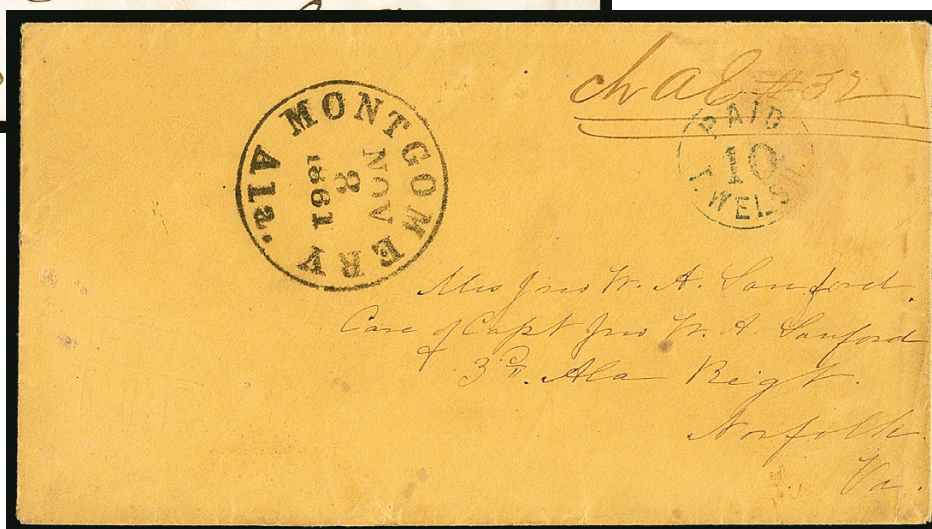

3161EX

- 3160 ☒ **Montgomery Ala., 5c Red entire (59XU1).** Clear strike of provisional handstamp with "Montgomery Ala. Jul. 3, 1861" circular datestamp on cover to Charleston S.C., printed corner card for Montgomery Hall, J. J. Floyd Proprietor, small tear at top, minor soiling, otherwise Very Fine, accompanied by an image of Montgomery Hall..... 1,100.00
- 3161 ☒ **Montgomery Ala., 10c Red, Blue entires (59XU3-59XU4).** 10c Red marking clearly struck, "Montgomery Ala. Jun. 25, 1861" circular datestamp on cover addressed to Richmond Va., tear thru datestamp and reduced at left, otherwise Very Fine, 10c Blue struck at right on buff cover to Norfolk Va. with bold "Montgomery Ala. Nov. 8, 1861" circular datestamp, charge box notation, tears on back, appears Very Fine .....(Photo Ex) 2,500.00



3162

- 3162 ★ **Nashville Tenn., 3c Carmine (4AX1).** Horizontal strip of five, complete setting showing all five varieties, unused (without gum as issued), ample to full margins all around, small thin spot between right two stamps, still Very Fine ..... 2,250.00





3163



3164EX



3165

- 3163 **Nashville Tenn., 5c Carmine (61X2).** Large margins to barely touched, clear strike of blue **Adams Express Co. oval datestamp**, faults including thin spots and repair at top right, otherwise Fine, a rare express company marking on a provisional and very desirable with the "Adams" portion so clearly struck, this stamp paid Confederate postage on an express cover carried across the lines ..... E. 500-750
- 3164 **Nashville Tenn., 5c Brick Red, Yellow Brown (61X3, 61X5).** Two of first and one of second, one Brick Red with three large margins to just in at bottom, neat blue numeral "5" handstamp, faint diagonal crease not mentioned on accompanying certificate, otherwise Fine, with 1995 P.F. certificate, second Brick Red with margins to touched, blue Nashville circular datestamp, Fine, Yellow Brown with margins to in, blue cancel, about Fine .....(Photo Ex) 2,750.00
- 3165 (★) **Nashville Tenn., 5c Brick Red (61X3).** Unused (no gum), ample margins to touched at bottom left corner, Fine, this is a very scarce stamp in unused condition, we have offered only one other since keeping computerized records, with 1982 P.F. certificate, undercatalogued in Scott ..... 1,000.00



3166

- 3166 (★) **Nashville Tenn., 5c Brick Red, Tête-Bêche Pair (61X3 var).** Vertical foot to foot pair, unused (no gum), large sheet margin one side, other sides ample to just clear, pale shade, light creases and small repair at edge between stamps, couple tiny edge nicks

VERY FINE APPEARANCE. THIS IS THE ONLY RECORDED EXAMPLE OF THE NASHVILLE 5-CENT BRICK RED TÊTE-BÊCHE PAIR.

Peter W. W. Powell's study of the 5c Nashville ("Plating the Nashville Provisional," *Confederate Philatelist*, January-March 2008) reached the conclusion that the stereotypes were made in groups of six units, three wide by two tall. Working with photographs of the ex-Caspary tête-bêche blocks of twelve (lots 313 and 314) and the strip of five on cover (Siegel Sale 874, lot 116), Powell determined that the printing plates had to have been built up from 3-by-2 stereotype groups. Based on plate flaws unique to specific positions, Powell also concluded that the plate size was no less than 18 subjects, made from at least three six-unit stereotype groups, and that more than one plate was made. The tête-bêche arrangement in printed sheets occurred when one impression was made, then the sheet was turned 180 degrees, and a second impression was made.

This is the only recorded example of the Nashville Brick Red in tête-bêche format and is unlisted in Scott. Ex Gallagher and Rudy ..... E. 3,000-4,000

- 3167 **Nashville Tenn., 5c Gray (61X4).** Ample margins to just in at left, rich color in this distinctive shade, light blue town cancel, fresh and Fine, ex "Carroll", with 1986 P.F. certificate.. 1,500.00



3167



3168

- 3168 ☒ **Nashville Tenn., 5c Gray (61X4).** Beautiful shade, large margins to just in at top left frameline, tied by blue "Nashville Ten. Oct. 30, 1861" circular datestamp and matching "Paid" handstamp on fresh cover to Macon Miss., expertly repaired opening tears along top

VERY FINE APPEARANCE. THE GRAY SHADE IS FAR RARER THAN ANY OF THE OTHER 5-CENT NASHVILLE PROVISIONAL SHADES.

Only seven on-cover examples of the 5c Gray are recorded in Crown. Ex Everett, Judd and Boshwit ..... 5,750.00



3169

- 3169 (★) **Nashville Tenn., 5c Violet Brown (61X5).** Unused (no gum), ample to full margins, rich color, Very Fine..... 1,250.00





3170

- 3170 **Nashville Tenn., 5c Violet Brown, Tête-Bêche Pair (61X5a).** Vertical foot to foot pair — Positions 4 over 6 in adjacent stereotype impressions, clear margins, repairs with small portions of design replaced, broken horizontal crease near center of pair is separated and repaired

FINE APPEARANCE. ONE OF FOUR RECORDED USED TÊTE-BÊCHE PAIRS OF THE NASHVILLE 5-CENT VIOLET BROWN PROVISIONAL.

Peter Powell's study of the 5c Nashville ("Plating the Nashville Provisional", *Confederate Philatelist*, January- March 2008) concluded that stereotype groups of six units, three wide by two tall, were used to build up the printing plates. Based on plate flaws unique to specific positions, Powell also concluded that the plate size was no less than 18 subjects, made from at least three six-unit stereotype groups, and that more than one plate was made. The tête-bêche arrangement in printed sheets occurred when one impression was made, then the sheet was turned 180 degrees, and a second impression was made. .... 7,500.00

- 3171 **Nashville Tenn., 10c Green (61X6).** Margins to slightly in, rich color, blue Nashville town and pen cancels, small sealed tear at top, corner crease at bottom left

FINE APPEARING EXAMPLE OF THE 10-CENT NASHVILLE PROVISIONAL.

Only approximately 25 examples of the 10c Nashville are known, most of which have faults to varying degrees.

With 1985 P.F. certificate ..... 7,500.00



3171



3172EX



3173EX

- 3172 (★) **New Orleans La., 2c-5c Provisionals (62X1-62X5).** Six unused stamps, one of each except two 62X3, 2c Blue and one 5c with original gum, others no gum, large margins to just in, couple minor flaws, Fine group, both 2c with old C.S.A. certificates .(Photo Ex) E. 400-500

- 3173 **New Orleans La., 2c-5c Provisionals (62X1, 62X3-62X5).** Group of used stamps, including 2c Blue with light cancel, 5c Brown on White including single and two pairs, one pair on piece of yellow cover cancelled with double-struck "PAID" straightline and with bold New Orleans circular datestamp, other pair with huge margins at sides, one 62X3b Ochre shade, singles of 62X4-62X5, a few hidden flaws including last with ironed creases, Fine-Very Fine or appear so, two early 1980's P.F. certificates accompany .....(Photo Ex) 2,675.00



3175



3174

- 3174 ☒ **New Orleans La., 2c Blue (62X1).** Three large margins, in at right, tied by "New Orleans La. 15 Oct. (1861)" circular datestamp on locally-addressed buff cover, with original contents including references to "the cause", stamp with internal tear in left margin not affecting design, Very Fine appearance, a scarce example of this issue on a drop-rate cover, approximately 30 covers are known with the 2c Blue (27 in Crown census), including circular rates and drop-rate uses, more than half of the covers have stamps without four margins or faults in the stamp or cover, ex Weill Brothers' Stock, with 1993 P.F. certificate..... 5,000.00
- 3175 **New Orleans La., 2c Red (62X2).** Full margins to just clear at top, brilliant color, bold New Orleans circular datestamp cancel, small blue ink spot at top right, Fine, with 1986 P.F. certificate ..... 1,000.00



3176

- 3176 ☒ **New Orleans La., 5c Ocher (62X3b).** Horizontal pair, large margins at sides to in at top, rich color in this distinctive shade, cancelled by two strikes of "PAID" straightline, "New Orleans La. 13 Aug." (1861) circular datestamp on small cover to Flat Rock N.C., barely reduced at top and minor edge repair at upper left, Very Fine and scarce use of a pair of the New Orleans Ocher shade on cover, fewer than ten are recorded, with 2010 C.S.A. certificate..... 3,500.00





3177

- 3177 ☒ **New Orleans La., 5c Ocher (62X3b).** Horizontal pair, large margins to in at top, rich color, cancelled by two strikes of "PAID" straightline (one ties), perfect strike of "New Orleans La. 15 Aug." (1861) circular datestamp on brown cover to Winchester Va., right stamp small corner tear, some toning and slight wear, Very Fine appearing and scarce use of a pair of the New Orleans Ocher shade on cover, fewer than ten are recorded ..... 3,500.00



3178

3179EX

- 3178 ☒ **New Orleans La., 5c Red Brown on Bluish (62X4).** Two, Positions 5 and 13, former with "New Orlea(ns)" portion of imprint in top sheet margin, huge margins to just touched, rich color on deeply blued paper, tied by "PAID" straightline cancels, "New Orleans La. 6 Sep." (1861) circular datestamp on yellow cover to "Hotel" in Bertie County N.C., arithmetic notations at left, few toned specks on stamps, still Very Fine, imprint copies of the New Orleans provisional are very scarce and desirable on cover ..... E. 1,000-1,500
- 3179 ☒ **New Orleans La., 5c Brown on White, Red Brown on Bluish (62X3-62X4).** Two covers, first with large margined single 62X3, faint New Orleans circular datestamp on cover to Natchitoches La., backflap tear, Very Fine, second horizontal pair 62X4, large margins to just clear, rich color, "PAID" straightline and tied by "New Orleans La. ? Sep. (1861)" circular datestamp on narrow cover to Charleston S.C., Very Fine, a nice pair of 5c New Orleans covers.....(Photo Ex) 1,150.00



NEW ORLEANS RIVER MAIL



3180



3181



3182EX

- 3180 **New Orleans La., 5c Brown on White (62X3).** Huge margins to full at top, cancelled by **red New Orleans river-mail** double-circle datestamp, Very Fine and choice, it is believed that the double-circle datestamp was struck in red only by Dr. Riddell himself in June 1861 before it was used on river mail, with 1989 Brian Green certificate ..... E. 750-1,000
- 3181 **New Orleans La., 5c Brown on White (62X3).** Full margins to just clear at top, light **red New Orleans river-mail** double-circle datestamp, tiny thin spot at top, appears Fine, it is believed that the double-circle datestamp was struck in red only by Dr. Riddell himself in June 1861 before it was used on river mail, ex Dr. Skinner, with 1983 P.F. certificate ..... E. 400-500
- 3182 **New Orleans La., River Mail Cancels (62X3-62X5).** Six stamps, Nos. 62X3-62X5, each showing the double-circle datestamp used on river mail, including one in **red**, also one with blurry strike of datestamp which appears to be Jun. 12, making it an earliest known use (with Brian Green certificate), margins mostly ample to large, a couple with one side in, some small faults, overall Fine-Very Fine or appear so, scarce group with these cancels, Scott Retail as normal cancels \$1,250.00 ..... **(Photo Ex)** E. 750-1,000

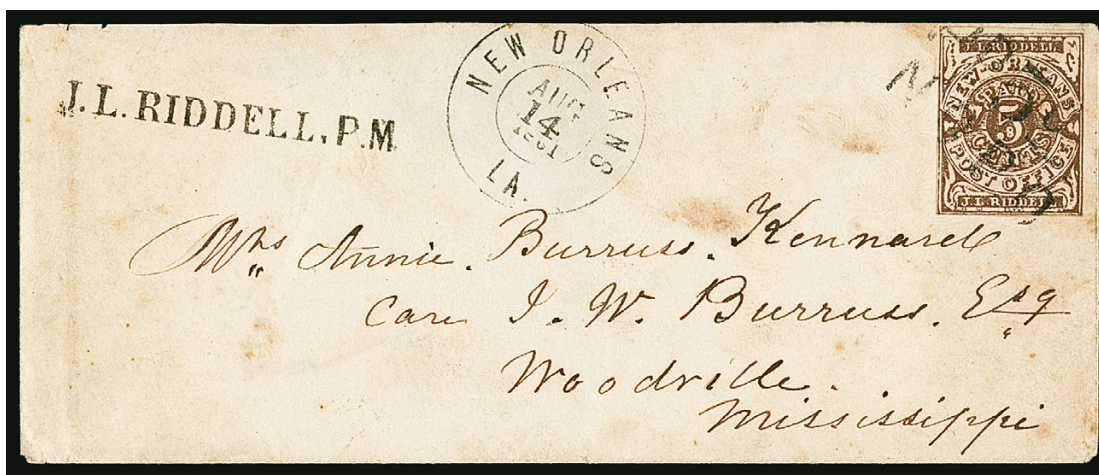

3183

- 3183 ☒ **New Orleans La., 5c Red Brown on White (62X3).** Margins to just in, tied by mostly clear strike of "PD 5 CTS/N.O.P.O." two-line provisional handstamp with "J. L. RIDDELL, P.M." straightline and "New Orleans La. Aug. 14, 1861" river-mail double-circle datestamp on narrow cover to Woodville Miss., some age spots, missing part of top flap  
FINE AND RARE USE OF THE PROVISIONAL HANDSTAMP TO CANCEL THE 5-CENT PROVISIONAL STAMP.  
There are approximately 12 to 15 covers known with the New Orleans 5c provisional cancelled by the double-circle datestamp, most dated between August and November 1861 and associated with river mail or Postmaster Riddell ..... E. 1,500-2,000





3184

- 3184 ☒ **New Orleans La., 5c Brown on White (62X3).** Large margins to full, tied by “New Orleans La. Jun. 27” **river-mail** double-circle datestamp on buff cover addressed to New Orleans, Very Fine, this likely originated outside of New Orleans and was cancelled with the double-circle datestamp upon arrival at the wharf..... E. 300-400



3185

3186EX

- 3185 **10c Dark Blue, Hoyer & Ludwig (2b var).** Large to huge margins including “Ten Cents” value tablet of stamp above, rich color, “New Orleans La. Apr. 11, 1862” **river-mail** double-circle datestamp, Extremely Fine Gem stamp and desirable with the New Orleans wharf office cancel ..... E. 500-750
- 3186 ☒ **5c Blue, Stone 2 (4).** Close margins to just in at top, rich color, tied by “New Orleans La. Mar. 31, 1862” **river-mail** double-circle datestamp on blue cover to Iberville and forwarded, stamp has scissors-cut at top, otherwise Very Fine, early use one week after date of issue, ex Dr. Skinner, also including sheet-margin horizontal pair 1c Green (1) on small piece with double strike of “New Orleans Mar. 11, 1862” **river-mail** double-circle datestamp, one stamp with edge faults, otherwise Fine .....**(Photo Ex)** E. 500-750



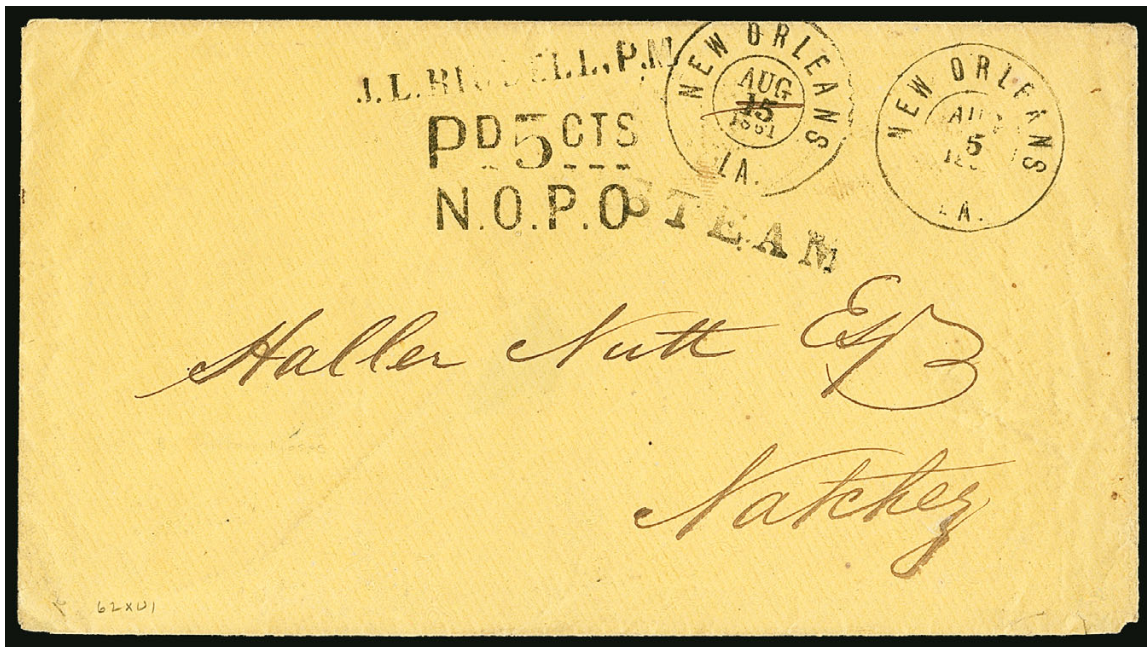

3187

- 3187 ☒ **New Orleans La., 5c Black entire (62XU1).** Clear strikes of "J. L. RIDDELL, P.M." and "PD 5 CTS/N.O.P.O." two-line handstamps, "New Orleans La. Aug. 15, 1861" double-circle datestamp with "15" crossed out in pen, second strike with "5" date on yellow cover to Natchez Miss., "Steam" straightline applied on arrival

VERY FINE STRIKE OF THIS RARE NEW ORLEANS PROVISIONAL HANDSTAMP.

The Crown survey records only six examples of the New Orleans 5c entire. While there exist more than six it remains an elusive Confederate Provisional.

Raymond Weill backstamp. With 1988 C.S.A. certificate..... 4,500.00



3188

- 3188 ☒ **Norfolk Va., 5c Blue entire (139XU1).** Well-struck "5" and "Paid" in circle provisional handstamps on homemade cover to Scuppernon N.C., matching "Norfolk Va. Oct. 11, 1861" double-circle datestamp, signed on back by postmaster A.M. Vaughan, receipt docketing at left, Extremely Fine and rare with fewer than five known, the signature of the postmaster on back demonstrates provisional usage (listed as such in Scott since 2000), with 1966 C.S.A. certificate, listed in C.S.A. Catalog as the earliest known use ..... 1,500.00





- 3189 ☒ **Oxford N.C., 10c Black entire (Unlisted).** Clear strike of "Paid 10" in dotted circle provisional handstamp (C.S.A. OXF-NC-E01) struck underneath **10c Blue, Die B (12)**, large margins, tied by "Oxford N.C. Feb. 7" (1865) circular datestamp and addressed to Sassafras Fork N.C., docketing at left, stamp shifted to reveal provisional marking and hinged, missing backflap, Very Fine and rare, this is the only example we have encountered which was demonstrably prepared as a provisional, unlisted in Scott, listed in C.S.A. Catalog with a reference to this as the earliest known use and priced at ..... 1,000.00
- 3190 ☒ **Patterson N.C., 10c Black entire (Unlisted).** Undated circular control handstamp (C.S.A. PAT-NC-E02) with fancy "Paid 10c" handstamp on cover to Oaks N.C., original contents datelined Mar. 10, 1863, few small toned spots, still Very Fine, this is the **only recorded example** of this provisional entire, these are also known with dates inside the town marking, making them hand-stamped Paid uses (an example dated Oct. 17 accompanies), to qualify as an entire this must be unused (as this example), struck underneath a General Issue stamp or mailed from another town, ex Emerson, with 1994 C.S.A. certificate stating "genuine handstamped provisional envelope", C.S.A. Catalog value.....(Photo Ex) 750.00

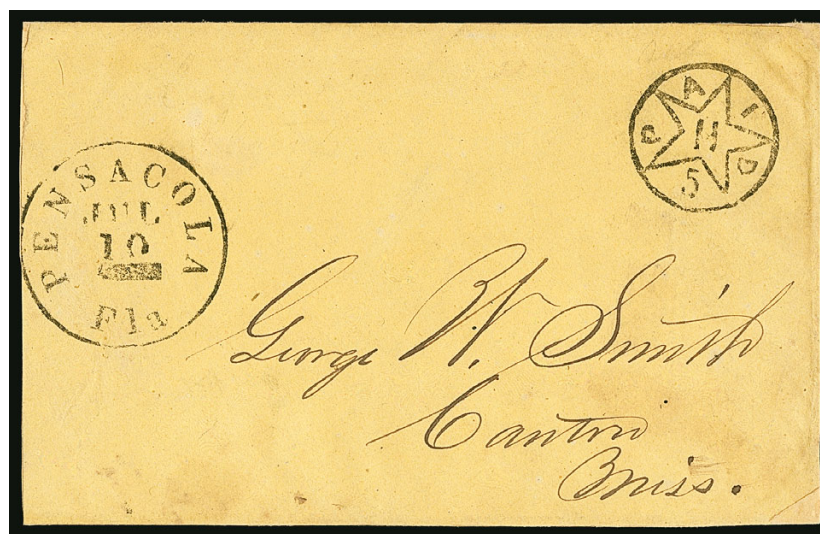

3191

- 3191 ☒ **Pensacola Fla., 5c Black entire (106XU1).** Bold strike of fancy provisional handstamp with "Paid 5" around star inside circle, "H" inside star, "Pensacola Fla. Jul. 10" (1861) circular datestamp on yellow cover to Canton Miss., reduction at left just touches the town datestamp
- VERY FINE APPEARANCE. AN EXTREMELY RARE EXAMPLE OF THE PENSACOLA FLORIDA FANCY STAR IN CIRCLE 5-CENT POSTMASTER'S PROVISIONAL ENTIRE. ONLY FOUR EXAMPLES ARE RECORDED IN THE CROWN SURVEY.
- The significance of the "H" inside the star is unknown (the postmaster's last name was Jordan). This is only the second (and finer) example we have offered in 23 years, the other ex Dr. Brandon ..... 4,250.00

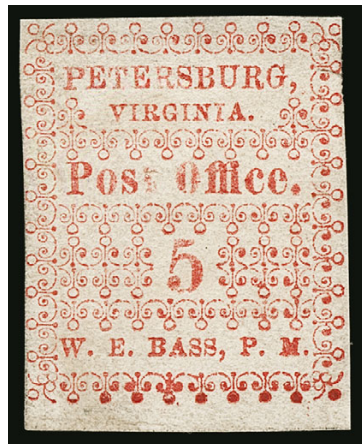

3192

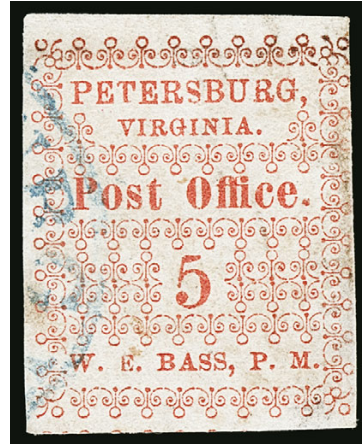

3193EX

- 3192 (★) **Petersburg Va., 5c Red (65X1).** Position 7, unused (no gum) large bottom margin, other sides clear to just touched at upper right, all design elements intact, tiny sealed edge tear at upper right, appears Fine, ex Weill Brothers' Stock, with clear 1990 C.S.A. certificate..... 2,250.00
- 3193 **Petersburg Va., 5c Red (65X1).** Two, Positions 2 and 6, first with large top margin to touched, blue Petersburg circular datestamp, Very Fine, with 1986 P.F. certificate, second margins to touched, faint blue Petersburg cancel, couple small thin spots and slightly toned, otherwise Fine.....(Photo Ex) 1,500.00



3194

- 3194 ☒ **Petersburg Va., 5c Red, "C" for "G" in "Petersburg" and Missing "e" in "Office" (65X1 var).** Position 1, late state showing break in letters "burg" of "Petersburg" and "e" of "Office" almost completely missing — these type flaws are proven by at least three other examples and should be listed in Scott — the top margin shows part of the adjoining stamp from a second impression of the plate of ten, huge left sheet margin, large to touching at right and bottom, tied by blue "Petersburg Va. Jan. 17" (1862) circular datestamp on folded letter to Weldon N.C., lightly soiled, Very Fine, a fascinating variety deserving full catalogue recognition, ex D.K. collection, with 2000 P.F. certificate..... E. 1,500-2,000



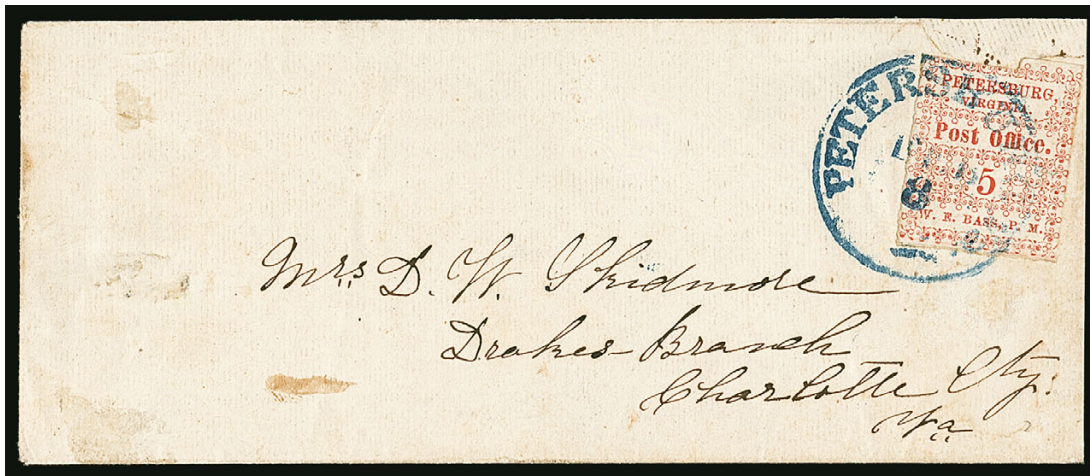

3195

- 3195 ☒ **Petersburg Va., 5c Red (65X1).** Position 8, clear margins to in at top, tied by blue "Petersburg Va. Feb. 8" circular datestamp on narrow cover to Drake's Branch Va., small repair at top right, appears Fine..... 2,500.00

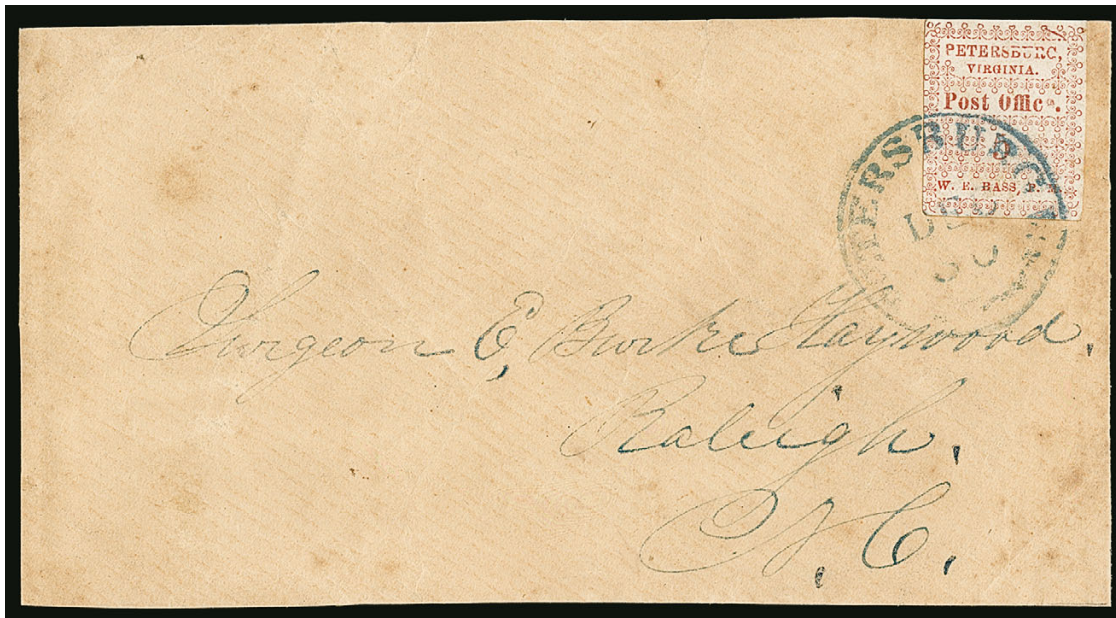

3196

- 3196 **Petersburg Va., 5c Red, "C" for "G" in "Petersburg" and Missing "e" in "Office" (65X1 var).** Position 1, late state showing break in letters "burg" of "Petersburg" and "e" of "Office" almost completely missing — these type flaws are proven by at least three other examples and should be listed in Scott — ample margins showing design elements all around, tied by blue "Petersburg Va. Dec. 30" (1861) circular datestamp on cover front only to Raleigh N.C., Very Fine, a fascinating variety deserving full catalogue recognition ..... E. 500-750



3197

3197 **Pittsylvania Court House Va., 5c Dull Red on Wove (66X1).** Type II with extra space between “T” and “S” of “Cents”, octagonally cut with large margins to just into the design elements at top and right, tied by “Pittsylvania C.H. Va. 6 Nov.” (1861) circular datestamp on piece

FINE EXAMPLE OF THE RARE PITTSYLVANIA COURT HOUSE PROVISIONAL ON WOVE PAPER. ONLY TEN COPIES IN TOTAL ARE RECORDED, INCLUDING SEVEN COVERS.

James P. Johnson was appointed U.S. postmaster of Pittsylvania Court House (known as Chatham today) by President James Buchanan on January 20, 1859. He was appointed C.S.A. postmaster on July 29, 1861 (Richard L. Calhoun, *The Confederate Postmaster Provisionals of Virginia*). During his term as postmaster Johnson issued a 5c Red provisional adhesive stamp bearing his name. The typeset design is nearly identical to the Danville typeset provisional, and Danville’s postmaster, William D. Coleman, stated that his stamps were printed at the offices of the *Democratic Appeal*. For this reason philatelists assume that the same printer produced both postmasters’ stamps, substituting one name for the other. The Pittsylvania Court House stamps were printed on wove and laid papers. Dangerous counterfeits on wove paper were made from type and borders that closely resemble the originals, and these are often counted in census work. The count of genuine examples currently (and correctly) stands at 10 on Wove (66X1) and 3 on Laid (66X2).

Our records of the Pittsylvania Court House 66X1 provisional include the following:

**CR** = cut rectangular; **CS** = cut to octagonal shape; **Ty. I** = No space between “T” and “S” of “Cents” **Ty. II** = Gap between “T” and “S” of “Cents”

- 1) CR Ty. I, previously uncanceled on a Nov. 11 cover to Mrs. Ruth Hairston, Cascade Va., steamed from cover with original gum intact on stamp, ex Deats (as a cover; photo in P.F. files), Caspary, Lilly
- 2) CS Ty. II, tied on piece, Nov. 22 circular datestamp, ex Caspary, Siegel Sale 1104, lot 2270
- 3) CR Ty. I, cover to Miss Julia Green, Sep. 25, ex Sanford, Duveen, Hind, Clapp, Moody, Hall and D.K. collection (Siegel Sale 1022, lot 1112)
- 4) CR Ty. I, cover to Abram Fackler, Nov. 5, ex Caspary
- 5) CR Ty. I, cover to Lt. R. W. Martin, Sep. 27, ex Kilbourne (Siegel Sale 815, lot 135) and Gross
- 6) CS Ty. I, cover to John Payne, ex Hessel and Dr. Brandon (Siegel Sale 1073 lot 326, realized \$14,000 hammer)
- 7) CS Ty. I, cover to Sue Henry, Jan. 20 (1862), ex Ferrary
- 8) CS Ty. I, cover to Wm. Hunt, Nov. 4, ex Brooks, Klep
- 9) CR Ty. I, cover to Clark & Holt, British Library, Tapling collection;
- 10) CS Ty. II, tied on piece, Nov. 6, Siegel 1985 Rarities sale, the example offered here.

With 1985 C.S.A. certificate..... 5,000.00





3198

- 3198 (★) **Pleasant Shade Va., 5c Blue (67X1).** Position 5, unused (no gum), large margins to barely into outer ornaments at left, rich color, light gum toning at top

VERY FINE APPEARING EXAMPLE OF THE RARE PLEASANT SHADE VIRGINIA POSTMASTER'S PROVISIONAL.

The tiny town of Pleasant Shade had a population of 57 in 1860. Robert E. Davis was appointed U.S. postmaster by President James Buchanan on January 11, 1860. He was appointed C.S.A. postmaster on July 27, 1861, and was replaced by Eugene W. Spratley on July 14, 1863 (Richard L. Calhoun, *The Confederate Postmaster Provisionals of Virginia*). Postmaster Davis had his provisional stamps printed at Andrew F. Crutchfield & Company, publisher of the local Petersburg newspaper, *The Daily Express*. This was the firm that printed the nearly identical Petersburg provisionals. Crutchfield & Co. used five of the settings from the Petersburg form, substituting the names of the post office and postmaster, and printing the Pleasant Shade stamps in blue instead of red.

The Calhoun census published in *The Confederate Postmaster Provisionals of Virginia*, which accords with our own, records a total of 22 stamps, including an unused block of six, an unused vertical pair, seven unused singles, a used single off cover, a used single on piece, three singles on covers and one pair on cover.

With clear 1993 C.S.A. certificate..... 5,000.00



3200

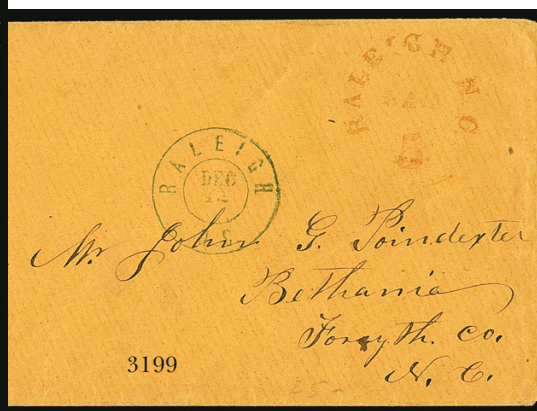

3199

- 3199 ☒ **Raleigh N.C., 5c Red entire (68XU1).** Clear strike of provisional handstamp, blue "Raleigh N.C. Dec. 12, 1861" double-circle datestamp on buff cover to Bethania N.C., Very Fine, ex Hall..... 600.00
- 3200 ☒ **Prattville Ala., 5c Black entire (Unlisted).** Clear strikes of "5" and "Paid" with half of "Paid" underneath **5c Blue, Local (7)**, used with second copy and tied by "Prattville Ala. Mar. 18" (ca. 1863) circular datestamp over obsolete U.S. 3c entire addressed to Greenville S.C., one stamp (which is creased) moved to reveal the "Paid", Fine and most unusual "double obsolete" use of a U.S. entire and C.S.A. provisional entire, the generally accepted definition for promoting an otherwise indistinguishable handstamped Paid to provisional status is that the entire is either unused, used from a different town, or struck underneath a General Issue stamp, as is the case here, signed Ezra Cole, unlisted in Scott and C.S.A. Catalog..... E. 500-750



3201

- 3201 (★) **Rheatown Tenn., 5c Red (69X1).** Position 2 in setting, Type II with distinctive inverted ornament at top right, unused (no gum), ample to large margins all around, bright color, faint vertical crease

VERY FINE APPEARANCE. AN EXTREMELY RARE UNUSED EXAMPLE OF THE RHEATOWN POSTMASTER'S PROVISIONAL.

Our records of the Rheatown provisional have long listed one unused single, one unused pair, three used singles, one pen-cancelled single on a dated piece and six singles on covers. However, this single comes from the unused pair we previously listed, which we now understand was broken by Jack Molesworth in the 1980's. The left stamp from the pair, offered here, was sold to the current owner by Molesworth immediately after the pair was broken. Therefore, according to our records, there are no more intact pairs of this issue, either unused or used.

With 1976 P.F. certificate for a pair, this the left stamp..... 6,000.00



3202

- 3202 ☒ **Richmond Tex., 5c Red entire (70XU1).** Usual lightly struck provisional handstamp, clear strike of blue "Richmond Tex. Aug. 26" circular datestamp on cover to Carroll Hoy & Co. in New Orleans, usual pinholes and minor age toning, still Fine, the Crown survey records only six examples of the 5c entire, ex Walcott..... 2,500.00



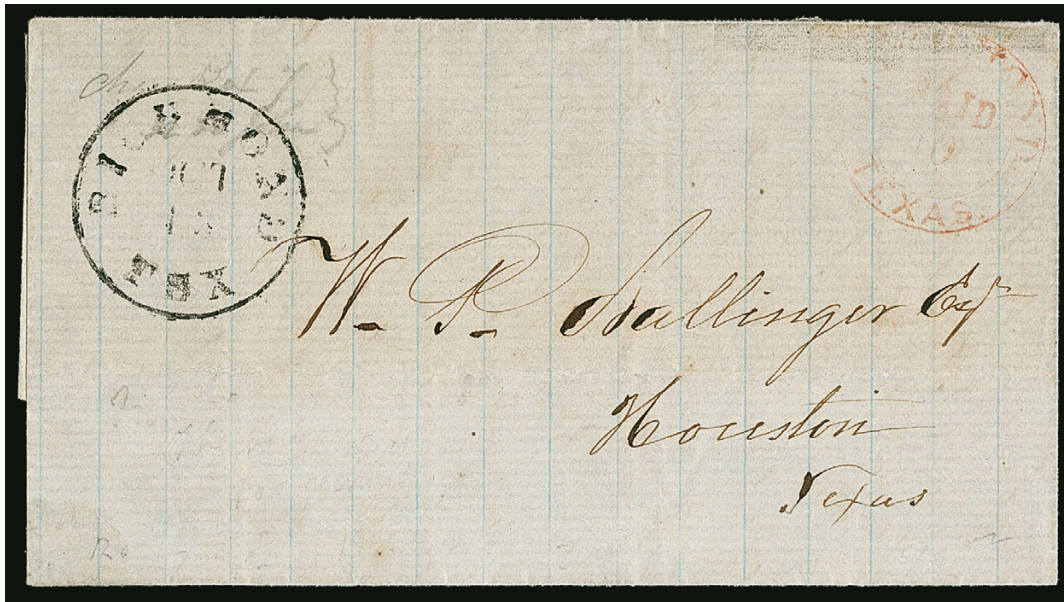

3203

- 3203 ☒ **Richmond Tex., 10c Red Entire (70XU2).** Light strike of provisional handstamp, "Richmond Tex. Oct. 13" circular datestamp on folded letter to Houston, contents describe the illness of a Col. Potter and doctor recommendations, charge box notation at top left, intriguing notes on back by recipient regarding a **runaway slave**, Fine and very scarce, only ten are recorded in the Crown survey, with 1981 C.S.A. certificate. 2,000.00



3204

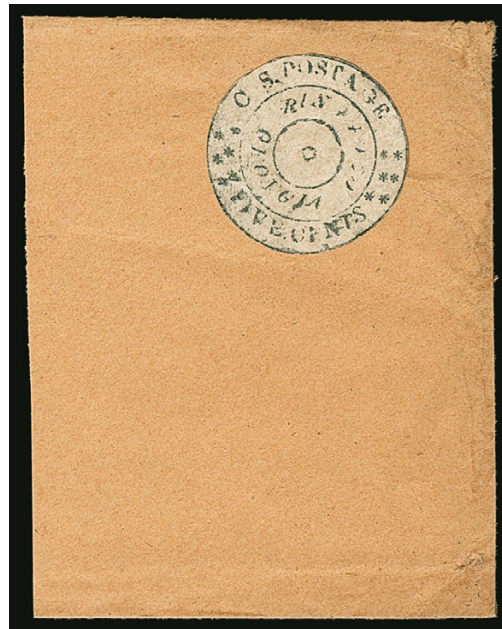

3205

- 3204 **Ringgold Ga., 5c Blue Black, Cut Square (71XU1).** Clear strike of provisional marking tied by equally clear "Ringgold Geo. Jan. 22" circular datestamp on yellow piece, Very Fine strike, our records of the Ringgold provisional contain five full entires (there may be a sixth) as well as two on pieces and a cut-to-shape example (offered in following lot), with 1984 P.F. certificate, Scott Retail for a full entire \$9,000.00 ..... E. 750-1,000
- 3205 **Ringgold Ga., 5c Blue Black, Cut Square (71XU1).** Clear strike of provisional marking cut to shape and affixed to portion of unrelated buff envelope, Very Fine strike, our records of the Ringgold provisional contain five full entires (there may be a sixth) as well as two on pieces (one offered in previous lot) and this cut-to-shape example, with 1973 C.S.A. certificate (without photo), Scott Retail for a full entire \$9,000.00..... E. 400-500





3206

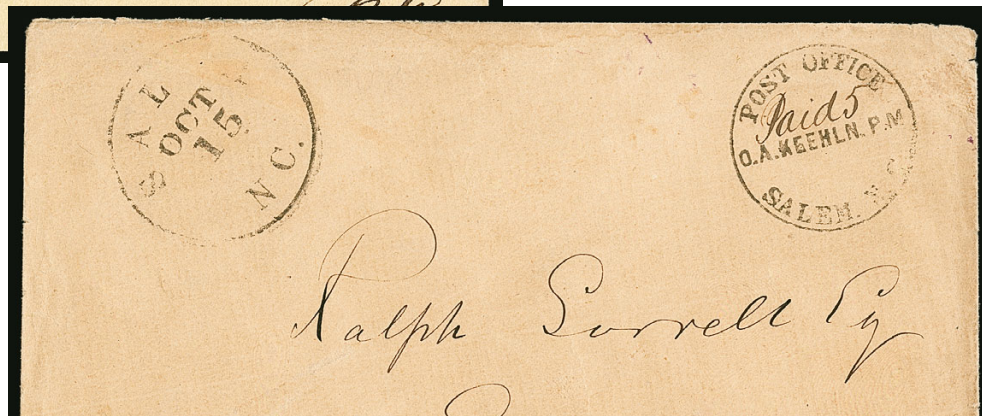

3207

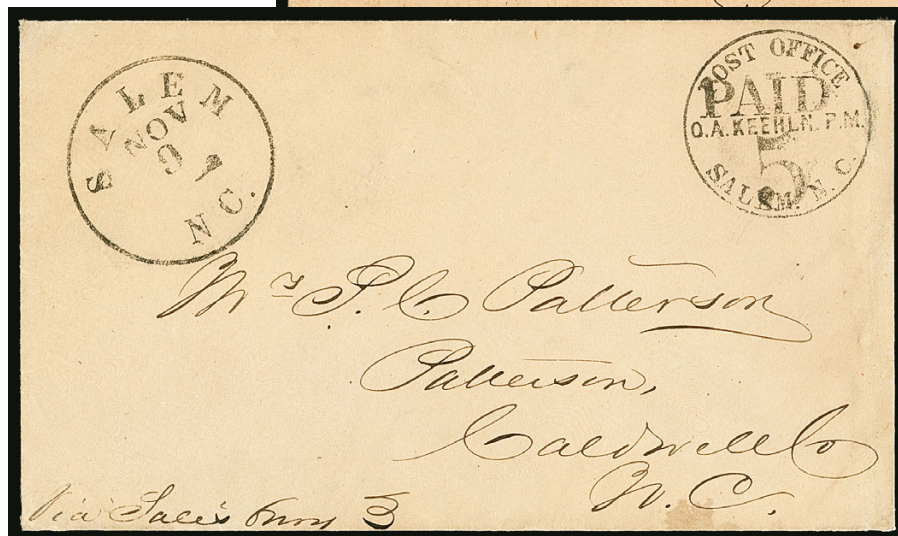

3208

- 3206 ☒ **Salem N.C., 5c Black entire (73XU1).** Clear strike of "Post Office, Salem, N.C. O.A. Keehln, P.M." circular handstamp with manuscript "Paid 5" C.S.A. rate on yellow cover to Haw River N.C., "Salem N.C. Feb. 18" (1862) circular datestamp, repaired at sides, Very Fine appearance, ex Judd and Dr. Brandon..... 1,750.00
- 3207 ☒ **Salem N.C., 5c Black entire (73XU1).** Mostly clear strike of "Post Office, Salem, N.C. O.A. Keehln, P.M." circular handstamp with manuscript "Paid 5" C.S.A. rate, "Salem N.C. Oct. 15" circular datestamp on cover to Greensboro N.C., embossed return card on flap, Very Fine, ex Caspary, Sibley and Everett ..... 1,750.00
- 3208 ☒ **Salem N.C., 5c Black entire (73XU3).** Clear strike of "Post Office, Salem, N.C. O.A. Keehln, P.M. Paid 5" circular handstamp, "Salem N.C. Nov. 9" (1861) circular datestamp on cover to Gen. S. F. Patterson at Patterson N.C., right edge repair just touches the rim of the provisional handstamp, Very Fine appearance and **the earliest known use**, fewer than ten examples of the "Paid" and "5" handstamped entire are known, the C.S.A. Catalog lists Nov. 27 as the earliest known use of this Ty. II handstamp, but this example predates that use by 18 days, ex Dr. Brandon ..... 2,800.00





3209

- 3209 ☒ **San Antonio Tex., 5c Black entire (76XU1a).** Clear strike of provisional handstamp with "5" inside, "San Antonio Tex. ? 14" circular datestamp on small cover to Oakland Tex., minor soiling, Fine and rare, stated to be **the only recorded example** in C.S.A. Catalog, ex "Camina", with 1988 C.S.A. certificate..... 1,500.00



3210EX

- 3210 ☒ **Savannah Ga., 5c Black entires (101XU1-101XU2).** First with clear "Paid" provisional marking, control marking struck partly off cover, "Savannah Ga. Aug. 12?, 1861" circular datestamp on cover to Milledgeville Ga., some minor soiling, Fine, second with clear strikes of all provisional markings, partly clear strike of Savannah Ga. circular datestamp on cover to Marietta Ga., fresh and Very Fine.....(Photo Ex) 400.00

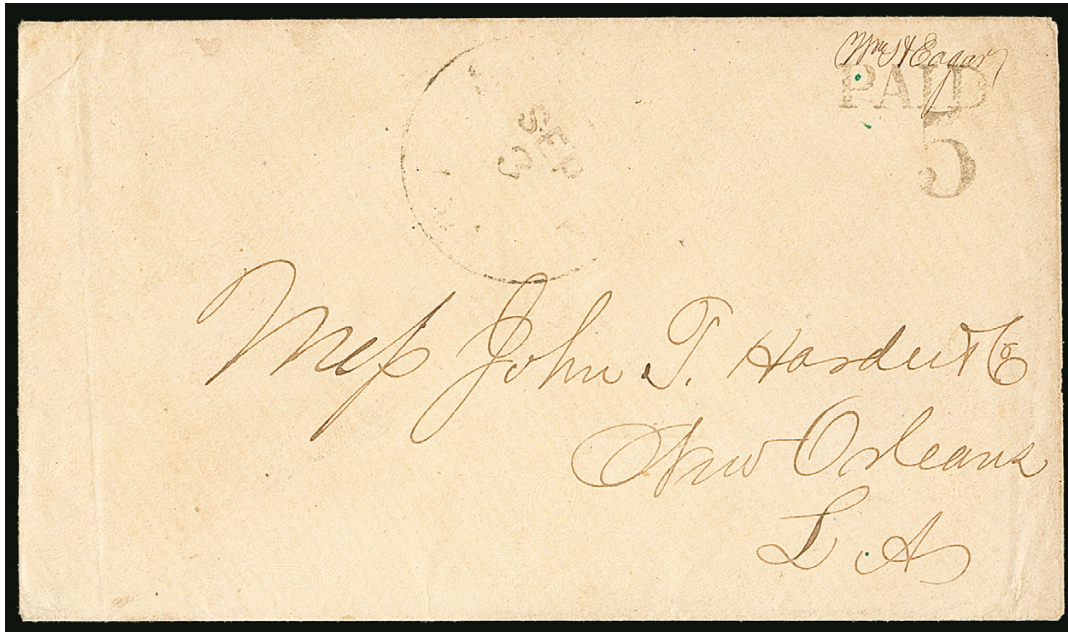

3211

- 3211 ☒ **Selma Ala., 5c Black entire (77XU1).** Clear strike of provisional handstamp and postmaster William H. Eager signature, partly clear Selma circular datestamp on cover to New Orleans La., Very Fine and scarce, only 14 are recorded in the Crown census, ex Reis.... 1,250.00

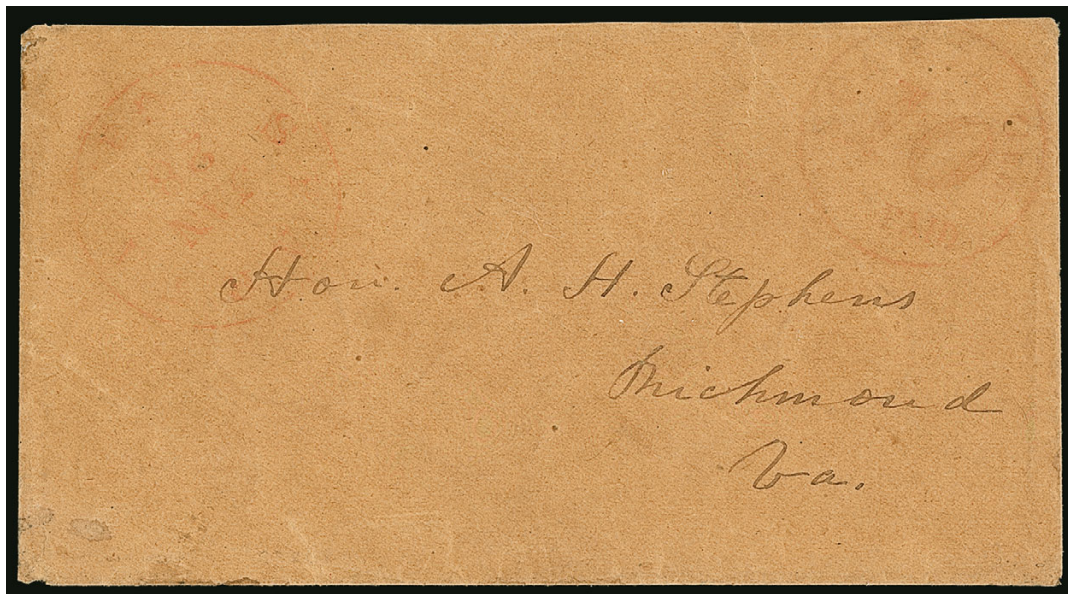

3212

- 3212 ☒ **Sparta Ga., 10c Red entire (93XU2).** Light but complete strikes of provisional handstamp and circular datestamp on buff cover to Vice President Alexander Stephens at Richmond, Jan. 26 1862 docketing on back and description of contents relating to raising contributions for Maryland soldiers, no flap as usual, Fine, **the only recorded example of the 10c Sparta Postmaster's Provisional**, with 1983 C.S.A. certificate ..... 5,000.00





3213

3214

- 3213 ☒ **Statesville N.C., 5c Black entire (79XU1).** Bold provisional handstamp with “Statesville N.C. Feb. 25” circular datestamp on cover to Beatties Ford N.C., couple small mended tears, appears Very Fine, only 19 are recorded in Crown survey ..... 1,000.00
- 3214 ☒ **Statesville N.C., 10c on 5c Black entire (79XU2).** Clear strikes, “Statesville N.C. Dec. 30th” circular datestamp on yellow cover to Gainesville, Fla., piece out at top which has been repaired with small portion of marking drawn in, Fine appearance, **one of only two known examples**, ex Hart, with 1978 P.F. certificate ..... 2,500.00

3215



- 3215 ☒ **Talbotton Ga., 10c Black entire (94XU2).** Bold strike of provisional marking with “Talbotton Ga. May 9” double-circle datestamp with date in manuscript on cover to Thomaston Ga., charge box notation at top left, some minor foxing, wrinkling on back, otherwise Very Fine ..... 1,000.00

- 3216 (★) **Tellico Plains Tenn., 5c Red (81X1).** Setting A with period after "Johnson", unused (no gum), large margins to touching frameline at left, rich color, Fine, with 1980 P.F. certificate..... 2,500.00



3216



3217

- 3217 (★) **Tellico Plains Tenn., 5c-10c Red, Se-Tenant Pair (81X2a).** Unused (no gum), large margins to clear, some faint soiling not mentioned on accompanying certificate  
VERY FINE AND RARE SE-TENANT PAIR OF THE TELICO PLAINS 5-CENT AND 10-CENT POSTMASTER'S PROVISIONALS.

The Rheatown and Tellico Plains provisionals were printed by the same printer, using a typeset form of three subjects. For the Tellico Plains provisional, which probably followed the Rheatown, the post office and postmaster's names were changed, and the third subject at right was reset with a 10c denomination. Only two are known used, including one on cover (both are December 1861 dates).

With 1987 P.F. certificate..... 7,000.00





3218EX

- 3218 ☒ **Thomasville Ga., 5c Black entires (82XU1-82UX2).** First with bold strikes of "Paid" and "5", control mark on back dated Jun. 1 (1861, first day of Confederate mail system), "Thomasville Ga. Jun. 22" circular datestamp on front, addressed to Columbus Ga., torn at top from opening, soiling, otherwise Fine, with 1996 C.S.A. certificate, second with clear provisional marking and "Thomasville Ga. Dec. 17" circular datestamp on buff cover to Savannah Ga., slightly reduced at left, Very Fine .....(Photo Ex) 1,750.00



3219

- 3219 ☒ **Tullahoma, Tenn., 10c Black entire (111XU1).** Clear strikes of "Paid 10" in arc and control handstamps, "Tullahoma Ten. Mar. 31 1863" circular datestamp on homemade cover to Woodlawn, Miss., fresh and Very Fine, extremely rare with only approximately six recorded, from our 1989 Rarities sale, with 1988 C.S.A. Certificate..... 6,000.00



3220

- 3220 ☒ **Tuscumbia Ala., 5c Black entire (84XU1).** Clear strike with "Tuscumbia Ala. Dec. 7" circular datestamp on cover to New Orleans La., fresh and Very Fine, very rare provisional issue with only eight recorded in the Crown survey ..... 4,000.00



3221

- 3221 ★ **Uniontown Ala., 5c Green on Gray Blue (86X3).** Position 2, the only one of four positions with Lobe ornaments at top and Loop ornaments at bottom, part original gum which covers approximately half the back, large margins all around, sharp impression on deeply blued paper, trivial thin speck

EXTREMELY FINE APPEARANCE. AN EXCEPTIONALLY RARE UNUSED EXAMPLE OF THE UNIONTOWN POSTMASTER'S 5-CENT PROVISIONAL ON GRAY BLUE PAPER.

The census in the Crown Uniontown book illustrates this example, which is from our 1985 Rarities sale, as well as a repaired vertical pair from an old certificate in the Philatelic Foundations's records. These are the only recorded unused examples of a Uniontown 5c stamp on either of the issued papers. We are not aware of the provenance or whereabouts of the pair.

With 1985 P.F. certificate..... 4,000.00





3222

- 3222 ☒ **Walterborough S.C., 10c Carmine entire (108XU2).** Neat strike, matching "Walterborough S.C. May 16" (1862) circular datestamp on legal-size cover to Columbia S.C., some edge flaws and refolded at top

VERY FINE APPEARANCE. A RARE EXAMPLE OF THE WALTERBOROUGH HANDSTAMP. PERHAPS A HALF-DOZEN ARE RECORDED.

Although the Scott Catalogue lists the 10c handstamp in both Black and Carmine, neither Crown nor our own records confirm the existence of a Black entire. Of the Carmine we record six entires, all 1864 dates as follows: Jan. 15, Mar. 18, Apr. 15 (on a printed form), May 16 (offered here), Aug. 31 (turned use and charge box notation) and Nov. 9 (turned use). A cut square on a U.S. 3c Star Die entire is also known.

Ex Powell..... 4,250.00

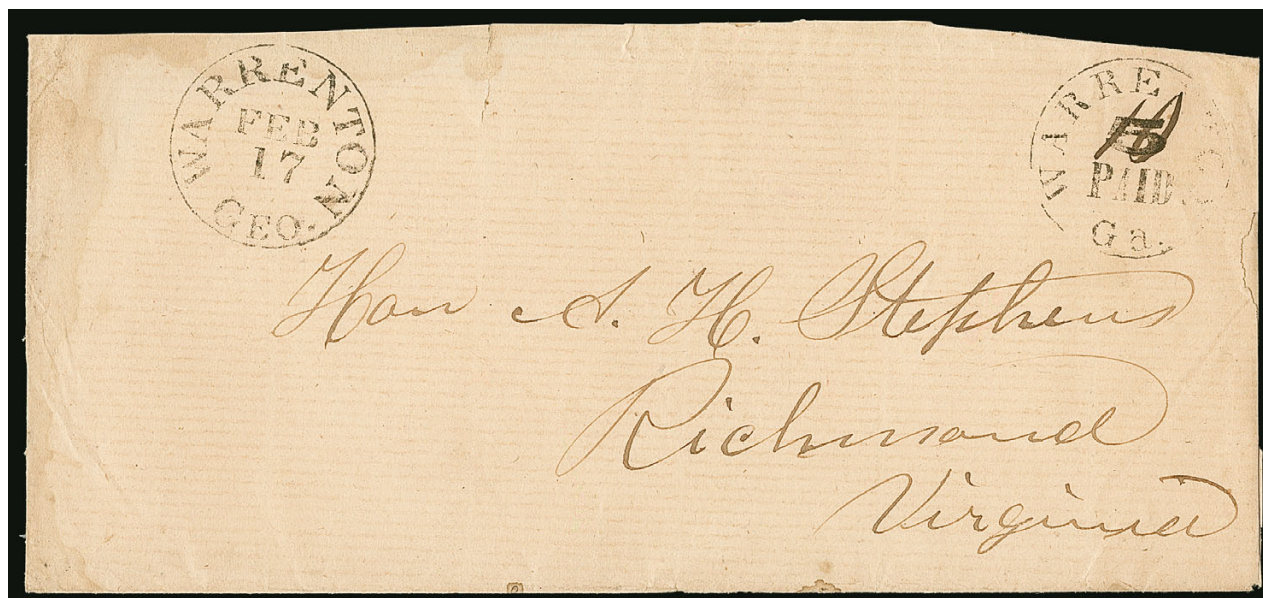

3223

- 3223 ☒ **Warrenton Ga., 10c (ms.) on 5c Black entire (89XU1a, formerly 89XU2).** Clear strike of provisional marking and manuscript re-rating on cover to Vice-President Alexander Stephens at Richmond Va., "Warrington Geo. Feb. 17" circular datestamp, 1862 docketing on back, top flap removed as usual for this correspondence, opened roughly at top affecting edge, Fine..... 1,000.00





3224

- 3224 ☒ **Winnsborough S.C., 5c Black entire (97XU1).** Clear control mark on back with "Paid" and "5" handstamps, "Winnsborough S.C. 10 Dec." circular datestamp on narrow cover to Columbia S.C., some expert restoration at top and backflap reattached, appears Very Fine, only three are recorded in Crown survey, with 2008 C.S.A. certificate ..... 2,000.00



3225

- 3225 ☒ **Winnsborough S.C., 10c Black entire (97XU2).** Clear strikes of control marking on back with "PAID" and "10" handstamps on front of unused buff cover, small sealed tear at left, still Very Fine and rare, only two are known used and five are known in total: 1) unused, ex Kohn and Weill Brothers, the example offered here; 2) used with 10c Blue, Die A (12) affixed over provisional (the provisional not used as postage); 3) one with a 20c bisect but not used as a provisional (ex Caspary and Siegel sale 1043, lot 2585); 4) dated 7 Dec. (ex Dr. Agre) and used as a provisional; and 5) dated Jan. 13 and used as a provisional (Siegel sale 1104, lot 2295), ex Kohn and Weill Brothers' Stock, with 1989 C.S.A. certificate, Scott Retail as used..... 3,500.00



ESSAYS



3226

- 3226 E **1861, 2c Corn, 5c Wheat and 10c Cotton, Black Lithographed Essays, A. Hoen & Co., Baltimore Md. (C.S.A. E8, E9, E10).** Each has margins all around, intense shades, some thinning which is more apparent on the 10c, but not affecting the appearance of any VERY FINE AND EXTREMELY RARE COMPLETE SET OF THE HOEN & CO. LITHOGRAPHED ESSAYS.

An article by the late Calvet M. Hahn in the *Confederate Philatelist* (March-April 2000) discusses these essays, which were printed by the Baltimore firm A. Hoen & Co. Postmaster General John H. Reagan considered the Hoen proposal very promising, but acceptance of it would depend on Maryland joining the Confederacy, which of course never happened..... E. 7,500-10,000



3227



3228

- 3227 E **1861, 10c Blue, Hoyer & Ludwig Lithographed Essay (C.S.A. E11).** Enormous margins, pretty pastel color, faint horizontal bend does not even qualify as a crease, Extremely Fine appearing example of this desirable essay, with clear 1980 P.F. certificate, C.S.A. Catalog value ..... 450.00
- 3228 E **1861, 10c Black, Hoyer & Ludwig Lithographed Essay (C.S.A. E12).** Large margins to clear, deep shade, couple tiny thins, Very Fine appearance, the Black 7-Star Flag essay is much rarer than the Blue, C.S.A. Catalog value..... 1,500.00

## GENERAL ISSUES



3229



3231



3230



3232

- 3229 ☒ **5c Green, Stone 1-2 (1).** Horizontal pair with right sheet margin, faults from wrapping the pair around the top of the cover (sheet margin is on back), tied by town cancel on buff cover to Spartanburg S.C. with **Mounted Dragoon, Sword and Verse Patriotic design (SM-1)**, "to arms! to arms!" verses at top and "Remember Sumpter, Bethel & Manassas", minor small edge tears, otherwise Fine..... E. 400-500
- 3230 ☒ **5c Green, Stone 1-2 (1).** Horizontal pair, large margins to just in at left, tied by "Yorktown Va. ? 20" circular datestamp on yellow cover to Trenton Ga., Very Fine..... 500.00
- 3231 ☒ **10c Dark Blue, Hoyer & Ludwig (2b).** Huge margins all around, rich color, tied by "Yorktown Va. ? 4" circular datestamp on buff cover to Athens Ga., Extremely Fine stamp on a fresh cover ..... 475.00
- 3232 ☒ **10c Blue, Paterson (2).** Sheet margin at right, large to clear margins other sides, deep rich color, cancelled by blue circular grid with matching "Ashboro N.C. Jul. 29" circular datestamp on blue folded letter to Wilmington N.C., Very Fine ..... 325.00





3233



3235



3234



3237EX



3236

- 3233 **2c Green (3).** Large margins to full at top, fresh color, light strike of double-circle date-stamp, Very Fine and choice, with 1980 P.F. and C.S.A. certificates stating genuine but declining opinion as to the identity of the cancel..... 750.00
- 3234 ★田 **5c Blue, Stone 2 (4).** Horizontal block of six, pencil notations on gum indicate Pos. 23-25/33-35, original gum, h.r. at top, bottom center and right stamps Mint N.H., large margins, rich color, top center stamp tiny thin spot, still Very Fine-Extremely Fine multiple, Scott Retail as block of four and pair ..... 1,925.00
- 3235 (★) **10c Rose (5).** Unused (no gum), three large margins, clear at bottom, deep rich color, fresh and Very Fine, with 1980 P.F. certificate ..... 2,000.00
- 3236 ☒ **10c Rose (5).** Close margins to touching, slightly gum toned, tied by **blue** "Columbia S.C. Aug. 17" circular datestamp on small neat cover to Flat Rock N.C., Fine, ex Kohn and Keeling ..... 800.00
- 3237 ★田 **5c Light Blue, De La Rue, 5c Blue, Local (6-7).** Block of four of first, original gum, Very Fine, top left corner margin block of 24 of latter, typical dry original gum without hinging, Very Fine, nicely contrasted showing the significant differences in print quality ..... (Photo Ex) 785.00



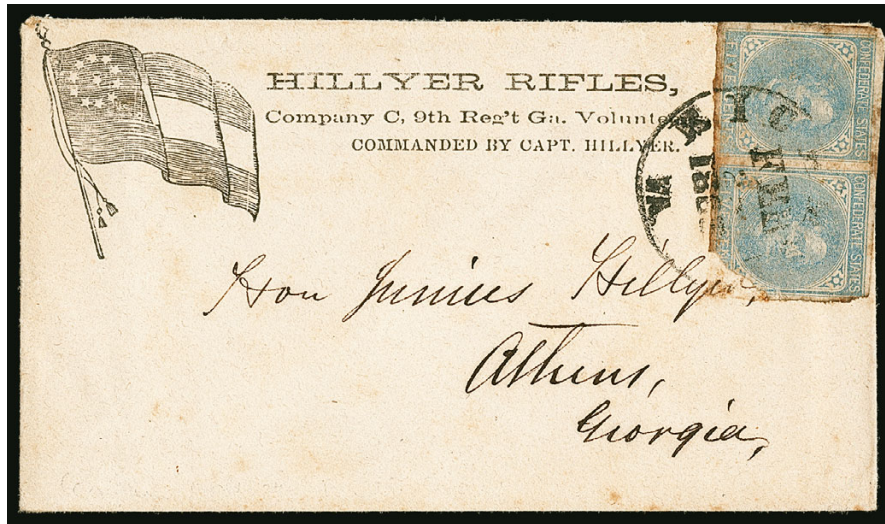

3238

- 3238 ☒ **5c Blue, Local (7).** Horizontal pair, gum toning and right stamp faulty with piece out at corner, tied by "Richmond Va. Feb. 25, 1863" circular datestamp on cover to Athens Ga. with "**Hillyer Rifles, Company C, 9th Reg't Volunteers, Commanded by Capt. Hillyer.**" imprint and **11-Star Flag Patriotic design** (C.S.A. Catalog F11-17), Very Fine appearance, a previously unrecorded military unit designation and **believed to be unique**, featured in *Confederate Philatelist* in an article by Patricia Kaufmann, C.S.A. Catalog value for this Patriotic design alone \$1,500.00, accompanied by background information on Capt. Hillyer ..... E. 1,000-1,500



3239

- 3239 ☒ **2c Brown Red (8).** Horizontal strip of five with left sheet margin, large margins except where touching two stamps, tied by **blue** "Columbia S.C. Dec. 31" (1864) circular datestamp on high-quality envelope with embossed floral seal on flap, addressed to Edward M. Lazarus, care of Capt. J. R. Mordecai on James Island S.C., manuscript "31/12 64" docketing, to be strictly accurate we must mention a lightened wax seal stain at the center (a few letters of address strengthened after cleaning) and very faint gum stains along the top edge of strip, its placement near the fold has caused a slight bend in the left stamp

EXTREMELY FINE. ONE OF THE FEW 2-CENT RED JACK STRIPS OF FIVE CANCELLED IN BLUE ON COVER, SENT TO THE "SIEGE TRAIN" ON JAMES ISLAND IN THE CHARLESTON HARBOR.

The South Carolina "Siege Train" was a special force of C.S.A. artillery that operated from James Island in an attempt to break the Union hold of Charleston Harbor. Captain Mordecai was assistant quartermaster and son-in-law of prominent Charleston resident Moses Mordecai.

Ex MacBride, Hart, Birkinbine and Hastings. Scott Retail \$4,500.00 without premium for blue town marking ..... E. 3,000-4,000





3240

- 3240 ☒ **2c Brown Red (8).** Huge margins all around, tied by **4-bar grid in circle**, "Canton Mi. Sep. 22" circular datestamp and separate "OCT" handstamp on **South Western Telegraph Co.** part-printed message form, slight wear as expected for this usage, Very Fine and rare, ex Hall..... 1,500.00



3241



3242



3243

- 3241 (★) **10c Blue, Frameline (10).** Unused (traces of gum), ample to large margins showing complete frameline at top and traces at sides, Very Fine, a scarce unused stamp, Scott Retail as no gum..... 3,500.00
- 3242 **10c Blue, Frameline, Double Transfer (10 var).** Position 74 with **major double transfer** at top in "Postage", portions of framelines on all sides, face-free corner strike of blue town cancel, thin spot at lower right, corner crease top right, Extremely Fine appearance, a rare example of this desirable variety, this is the first off-cover example we have offered since 2001, ex Solomon ..... 2,000.00
- 3243 **10c Blue, Frameline (10).** Full framelines at left and bottom, margins to full other sides, rich color, neat double-circle datestamp cancel, Fine..... 1,900.00



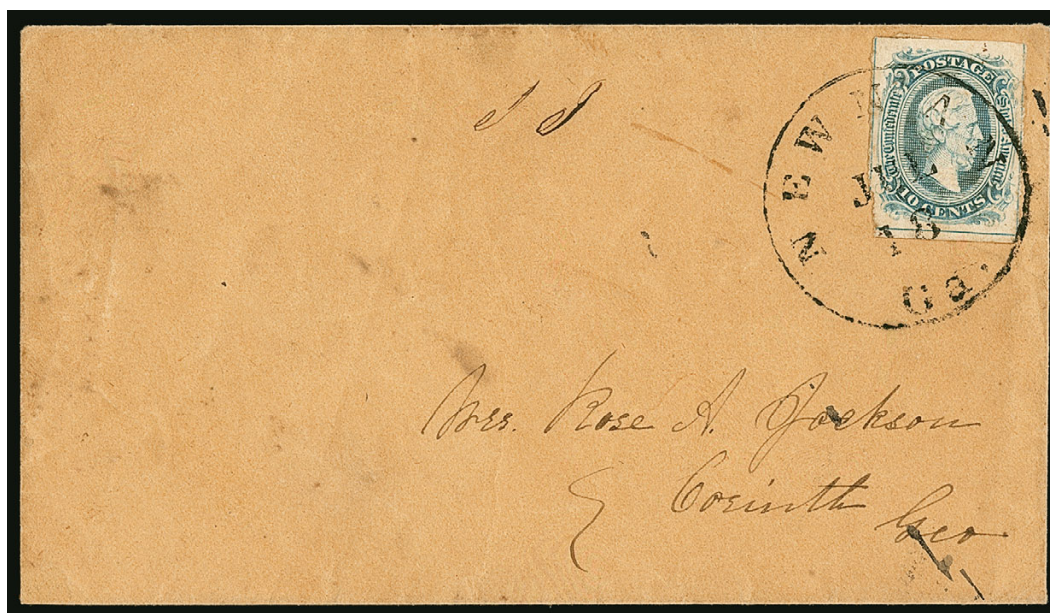

3244

- 3244 ☒ **10c Blue, Frameline (10).** Framelines complete at right and bottom, nearly complete at left, large margins, tied by "Newman Ga. Jul. 18" circular datestamp on brown cover to Corinth Ga., Extremely Fine, ex DuPuy, with 1995 C.S.A. certificate..... 3,000.00

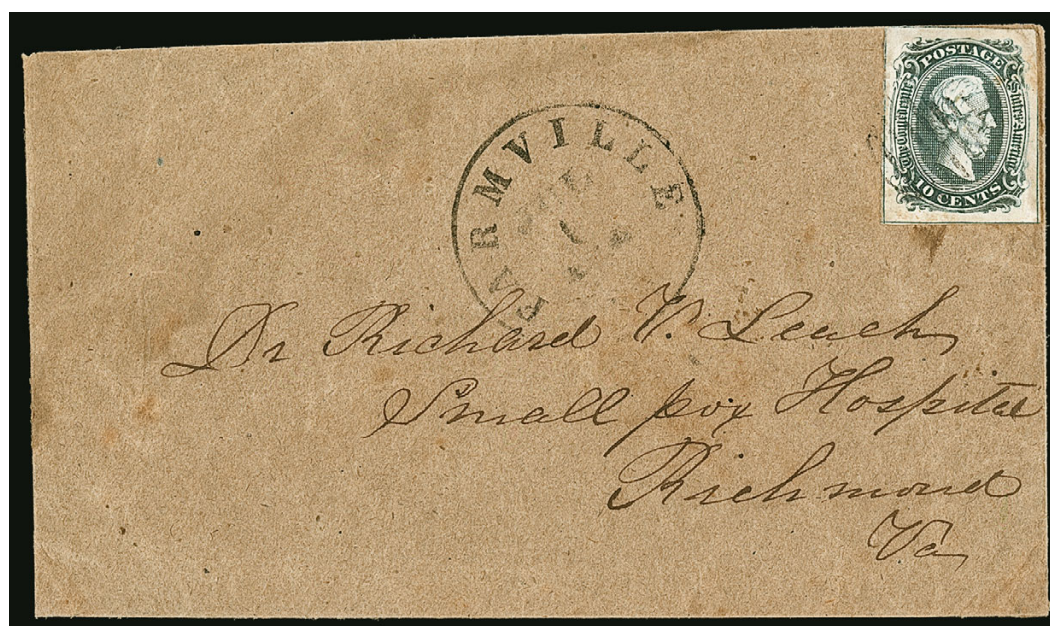

3245

- 3245 ☒ **10c Blue, Frameline (10).** Pos. 33, showing full or partial framelines on all four sides, tied by grid, matching "Farmville Va. Jul. 6" circular datestamp on homemade cover addressed to "Small Pox Hospital, Richmond Va.", few light toned spots on stamp, trivial corner crease at top right, Very Fine appearance, unusual address, ex Bogg, DuPuy and Hall, signed Ashbrook ..... 3,000.00





- 3246 ☒ **10c Blue, Frameline (10).** Large margins with framelines intact on three sides, partial at left, tied by blue "Richmond Va." dateless circle on cover addressed to "Florida Hospital, Richmond Va.," some waterstaining, stamp is Very Fine and choice, ex Wiseman, Weill backstamp, the Richmond circle in blue is reported on covers from May-June 1863 ..... 3,000.00
- 3247 (★)田 **10c Blue, Dies A, B (11-12).** Study of imprints on the engraved plates used to print the Die A and B stamps, including three imprint and plate no. blocks of 12 and three imprint and plate no. strips of six, full range of imprints including blocks with "Archer & Daly" crossed out, "Archer" only, "Keatinge & Ball", strips with "Archer & Daly", "Bank Note Engravers" only and "Keatinge & Ball", one block without gum, a few minor issues including typical creases and the Keatinge & Ball items toning, overall Very Fine appearing group, Scott Retail counting the strips as singles with no premium for positions.....(Photo Ex) 1,686.00
- 3248 ☒ **10c Blue, Die A (11).** Full to large margins, tied by "Culpepper C.H. Va. 18 Aug." circular datestamp on buff cover with **Atlantic & Ohio Telegraph** imprint, the "Connecting with all parts of the United States" changed in manuscript to "Confederate", addressed to Lexington Va., forwarded to Fancy Hill with manuscript "Forwd 10" rate and "Lexington Va. Aug. 21" circular datestamp, reduced at left slightly into design, some minor wrinkles and wear, otherwise Very Fine, a rare Confederate telegraph cover, ex Keeling ..... E. 750-1,000

## GROUP LOTS

- 3249 **1c-20c General Issues (1-9, 11-14).** Valuable collection encompassing the full set of General Issue stamps of the Confederacy less the 10c Frameline, highlights including No. 1 three handstamped used and one pair handstamped used, one unused identified as Stone A-B (unverified), No. 2 with H&L and Paterson printings, used and unused, No. 3 unused, No. 4 with three used including two on pieces with full town cancels, No. 5 two used including one with huge margins all around (small thin spot), Nos. 6-7 range of used and unused, No. 8 with four unused (one with double transfer) and one used, No. 9 unused and used, missing No. 10, Nos. 11-12 range of shades and printings plus unused examples of each with government perforations, No. 13 with two used, a cross-gutter strip of four and a bottom corner imprint strip of eight, No. 14 with shade variety and a block of six, some faults to be expected on the better stamps, overall a Very Fine and desirable collection with a number of better items, four certificates accompany, Scott Retail more than \$11,000.00.....(Website PDF) E. 4,000-5,000
- 3250 ☒ **Confederate States Legislative Covers.** Five covers franked with General Issue stamps, from or relating to Confederate legislative bodies, including turned cover with two pairs of 5c Blue, Local (7) addressed on one side to "House of Delegates Richmond Va.", other four with Nos. 11 or 12 including a Congressional member franked cover, two voting related covers including one with pre-printed address for Speaker of Senate in N.C. and printed county voting results, also one with No. 11 cancelled by "15" on brown cover addressed to "Speaker of Senate Chattanooga Tenn.", from Marysville Tenn. with "Return of Poll" at top, Very Fine and interesting group .....(Website PDF) E. 400-500
- 3251 **Fakes and Forgeries Collection.** Single album with items mounted on pages and accompanied by extensive write-ups, including Upham fakes, entire representing Charleston, Columbia and Knoxville, reprints of Knoxville adhesive provisional including one with a good 1973 P.F. certificate, Lynchburg reprint signed by Carter Glass and Carter Glass Jr., Macon Ga. adhesive Petrie fakes, Nashville Tenn. Petrie fakes including sheet of five, Salem N.C. fake adhesive and entire, St. Elmo Tenn. fantasy, Taladega Ala. adhesive fake, also many crude fakes of provisionals both real and invented, some souvenir sheet facsimiles and essays, General Issue fakes, a couple fake cancels on genuine stamps, overall a fascinating collection, the recent release of the Powell/Kimbrough book on C.S.A. fakes and forgeries makes this a particularly good time to collect this area ..... E. 750-1,000

END OF SALE — THANK YOU



# BIDS

Use this form to submit absentee bids  
or to confirm telephone bids

## Sale 1132

JUNE 22, 2016

PADDLE #

# 1

Please provide the following information:

NAME .....

ADDRESS .....

CITY/STATE/ZIP .....

PHONE ..... MOBILE .....

EMAIL .....

# 2

Have you purchased from us in the past 5 years? ☐ Yes (please go to Section 3)  
☐ No (references required below)

STAMP FIRM ..... PHONE .....

STAMP FIRM ..... PHONE .....

Please submit references at least **2 business days** before the sale. Bids from new clients will not be executed if satisfactory references are not received in time to be contacted.

# 3

- Enter the lot number and your corresponding maximum bid in the space below
- Use whole dollar amounts and bid according to the increments (see back of form)
- Bids do not include the 15% Buyer's Premium, taxes, duty or shipping charges
- Absentee bids will advance at one increment over the next highest competing bid
- "Plus", "Break Tie" or "Buy" bids will not be executed
- Indicate any "Or" bids between lot number/bid entries and bracket your choices
- If you wish to limit the total amount of your bids, follow the instructions below

Lot #	Bid \$	Lot #	Bid \$	Lot #	Bid \$

☐ **Limit Bids:** Check this box if you wish to limit the total hammer price of your bids (excluding 15% Buyer's Premium, taxes, duty and shipping costs). Your bids will be executed until your bidding limit has been reached. The total amount you wish to bid is \$ .....

# 4

By signing this form, you agree to all of the Conditions of Sale printed in the sale catalogue (printed and digital), including but not limited to a) payment in the manner demanded by the Siegel firm, and b) payment of the 15% Buyer's Premium, any sales tax or customs duty, shipping costs, late charges and

other prescribed charges. You agree that your bids will be executed as courtesy by Siegel, but you waive the right to make any claim against Siegel or its employees arising from these bids or your participation in the sale. You agree to honor all bids as submitted, regardless of any errors or omissions.

SIGNED ..... DATE .....

Mail the signed form to Siegel Bid Department, 60 East 56th St., New York, NY 10022  
or email to [stamps@siegelauctions.com](mailto:stamps@siegelauctions.com)  
or fax to 212-753-6429





# Additional Bids

## Sale 1132

JUNE 22, 2016

PADDLE #

Lot #	Bid \$	Lot #	Bid \$	Lot #	Bid \$

## Shipping & Insurance

We will be pleased to arrange for shipping and transit insurance for purchases in this sale, except for lots marked or announced as "floor sale only." To expedite billing and delivery to hundreds of buyers in each sale, we use standard charges for postage and insurance under our policy. These charges are based on the package weight and mailing requirements, according to the schedule shown here. Our standard charges do not include a fee for our services, and they may be slightly more or less than the actual postage or Fedex fee. We ask all buyers to remit the invoiced amount for shipping and insurance.

Transit insurance is provided in all cases, except when the buyer has furnished us with documentation that insurance is effective under the buyer's own policy.

There will be no added insurance charge for shipments of less than \$75,000 value. Shipments valued in excess of \$75,000 may require supplemental insurance and/or special courier service, the estimated cost of which will be furnished to the buyer prior to shipment. If the buyer refuses to pay the estimated charges or furnish proof of self-insured coverage, the buyer will be responsible for picking up the lots at our office and any resulting sales tax.

### Standard Shipping Charges

Weight Class	Shipping Method	Charge
Up to 2 lbs.	Fedex Envelope	\$20
Over 2 lbs.	Fedex Box	\$35 - \$50*
Outside US	Fedex	\$50 - \$100**
Bulky Lots	Fedex Ground or Express	By weight

\* Up to \$75,000 value and up to 5 lbs; additional charge may apply to packages exceeding limits

\*\* Buyers outside United States are liable for any applicable customs duty and clearance charges. An accurate declaration of contents and value will be made on all packages and import/export documents. **Siegel may refuse to ship lots to certain countries with a high risk factor.**

2/2015

## Bidding Increments

The auctioneer may regulate the bidding at his discretion. However, to assist absentee bidders in establishing their maximum bids, the increments shown here will be used in most cases. We recommend that written bids conform to these increments—bids that do not will be reduced accordingly.

Bid	Increment	Bid	Increment
Up to \$200	\$10	\$7,000-20,000	\$500
\$200-500	\$25	\$20,000-30,000	\$1,000
\$500-1,000	\$50	\$30,000-75,000	\$2,500
\$1,000-3,000	\$100	\$75,000-140,000	\$5,000
\$3,000-7,000	\$250	\$140,000-300,000	\$10,000

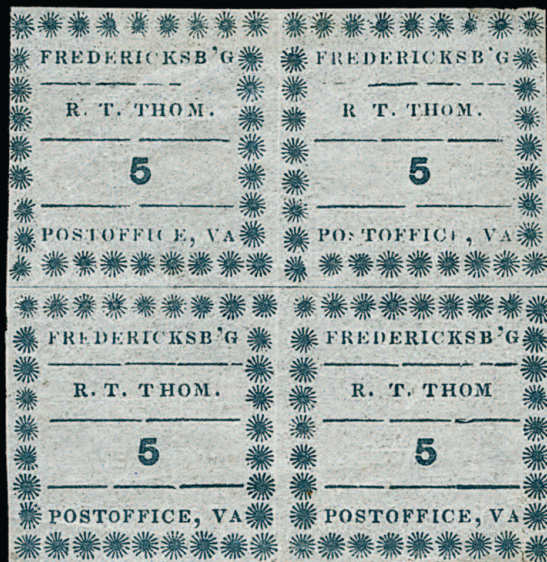

ROBERT A. SIEGEL AUCTION GALLERIES, INC.

60 EAST 56TH STREET, 4TH FLOOR, NEW YORK, NEW YORK 10022

PHONE (212) 753-6421 FAX (212) 753-6429 E-MAIL: STAMPS@SIEGELAUCTIONS.COM  
SIEGELAUCTIONS.COM



# PRICES REALIZED FOR SALE 1132---6/22/2016

## Confederate States and the Civil War

Robert A. Siegel Auction Galleries, Inc.  
60 East 56th Street, 4th Floor, New York, NY 10022  
Tel (212) 753-6421 Fax (212) 753-6429

Lot#	Realized	Lot#	Realized	Lot#	Realized	Lot#	Realized	Lot#	Realized	Lot#	Realized
3001	1,100	3044	3,000	3091	900	3135	450	3179	400	3223	180
3002	2,400	3045	650	3092	550	3136	475	3180	950	3224	325
3003	1,600	3046	1,300	3093	400	3137	550	3181	300	3225	800
3005	1,500	3047	3,500	3094	700	3138	2,400	3182	550	3226	14,000
3006	3,000	3048	26,000	3095	275	3139	375	3183	1,600	3227	650
3007	3,750	3049	2,600	3096	800	3140	300	3184	225	3228	1,800
3008	650	3050	300	3097	225	3141	600	3185	950	3229	500
3009	250	3051	1,100	3098	5,500	3142	110	3186	850	3230	130
3010	700	3052	400	3099	500	3143	400	3187	2,100	3231	450
3011	1,000	3053	425	3100	275	3144	4,250	3188	2,200	3232	180
3012	550	3054	1,000	3101	400	3145	1,300	3189	2,100	3233	500
3013	450	3055	1,200	3102	16,000	3146	500	3190	1,600	3234	700
3014	650	3056	375	3103	600	3147	400	3191	3,000	3235	1,700
3015	225	3057	2,600	3104	600	3148	1,300	3192	900	3236	300
3016	250	3058	1,900	3105	1,700	3149	2,000	3193	750	3237	250
3017	400	3059	450	3106	550	3150	1,100	3194	1,300	3238	6,500
3018	325	3060	500	3107	1,900	3151	550	3195	700	3239	3,000
3019	425	3061	425	3108	400	3152	275	3196	600	3240	800
3020	225	3062	600	3109	275	3153	1,900	3197	7,500	3241	2,400
3021	475	3063	450	3110	6,000	3154	1,400	3198	4,250	3242	1,300
3022	275	3067	650	3111	2,800	3155	750	3199	130	3243	1,300
3023	950	3068	1,600	3112	1,100	3157	325	3200	1,700	3244	2,300
3024	500	3069	700	3113	1,900	3158	400	3201	3,500	3245	3,500
3025	375	3070	400	3114	650	3159	425	3202	800	3246	2,100
3026	250	3071	900	3115	1,300	3160	300	3203	450	3247	1,700
3027	2,400	3072	200	3116	1,300	3161	700	3204	550	3248	550
3028	500	3073	250	3117	900	3162	1,700	3205	600	3249	5,500
3029	475	3074	275	3118	1,300	3163	475	3207	400	3250	600
3030	200	3075	550	3119	850	3164	850	3208	850	3251	2,000
3031	400	3076	800	3120	1,400	3165	1,300	3209	11,000		
3032	800	3077	170	3121	300	3166	2,600	3210	250		
3033	450	3078	400	3122	750	3167	500	3211	325		
3034	1,800	3079	1,300	3123	275	3168	3,500	3212	1,100		
3035	900	3082	550	3124	1,600	3169	1,000	3213	600		
3036	3,250	3083	800	3126	900	3170	1,200	3214	1,200		
3037	160	3084	400	3127	900	3171	1,500	3215	180		
3038	475	3085	350	3128	1,600	3172	750	3216	1,200		
3039	450	3086	750	3130	2,400	3173	1,400	3217	3,500		
3040	375	3087	800	3131	3,500	3174	1,600	3218	475		
3041	650	3088	1,900	3132	750	3175	350	3219	1,200		
3042	1,800	3089	1,600	3133	800	3176	800	3220	1,100		
3043	375	3090	1,300	3134	275	3177	500	3221	3,500		