

UNITED STATES AND POSSESSIONS

Featuring

Selections from a Gold-Award Exhibit of Colored Cancellations
on The 1869 Pictorial Issue



Sale 1133 — July 26-27, 2016

Robert A. Siegel
AUCTION GALLERIES, INC.

Sale 1133 — Tuesday and Wednesday, July 26-27, 2016

United States and Possessions

Including Selections from a Gold-Award Exhibit of Colored Cancells on The 1869 Pictorial Issue
and the Professor Shaul Ladany Collection of Telegraph Stamps

Most lots offered without reserves

Live auction to be held at Siegel Auction Galleries,
60 East 56th Street (Park/Madison), 4th Floor, New York City

Lots are sold subject to a 15% buyer's premium and
any applicable sales tax (or customs duty for non-U.S. buyers)

Please carefully read the Conditions of Sale before bidding



TUESDAY, JULY 26

10:30 a.m.—Session One—Lots 1-137

Postmasters' Provisionals, 1847 Issue	1-56
1851-56 Issue	57-80
1857-60 Issue, 1861-66 Issue	81-125
1867-68 Grilled Issue, 1861 Re-Issue	126-137

1:30 p.m.—Session Two—Lots 138-402

1869 Pictorial Issue	138-319
1875 Re-Issue of 1869 Pictorial Issue	320-348
1870-88 Bank Note Issues	349-368
Columbian Issue	369-385
1894-98 Bureau Issue	386-399
Trans-Mississippi Issue	400-402

WEDNESDAY, JULY 27

1:30 p.m.—Session Three—Lots 403-708

1902-08 and Later Issues	403-478
Air Post thru Offices in China	479-497
Officials thru Parcel Post	498-511
Carrier and Locals	512-534
Postal Stationery, Revenues	535-582
Hunting Permits	583-602
Telegraph	603-633
U.S. Possessions including Hawaii	634-668
Collections and Accumulations	669-708

Pre-Sale Viewing

Monday, July 25, 10am-4pm, and by appointment

Robert A. Siegel

AUCTION GALLERIES, INC.

60 EAST 56TH STREET, 4TH FLOOR, NEW YORK, N.Y. 10022

Phone (212) 753-6421 • Fax (212) 753-6429 • E-mail: stamps@siegelauctions.com

Catalogues, internet bidding, resources, archives and the Siegel Encyclopedia at
siegelauctions.com



Robert A. Siegel

AUCTION GALLERIES, INC.

60 EAST 56TH STREET, 4TH FLOOR, NEW YORK, N.Y. 10022

Phone (212) 753-6421 • Fax (212) 753-6429 • E-mail: stamps@siegelauctions.com
siegelauctions.com



Scott R. Trepel
President
strepel@siegelauctions.com

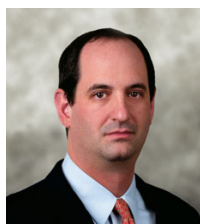

John P. Zuckerman
Senior Vice President
jzuckerman@siegelauctions.com



Corey Long
Senior Vice President
clong@siegelauctions.com



Colleen Stellato
Vice President—Accounts
colleen@siegelauctions.com



Charles F. Shreve
Director, Siegel International
charles@siegelauctions.com



Andrew Titley
International Specialist
andrew@siegelauctions.com



Helen Stewart
Bids and Inquiries
helen@siegelauctions.com



Danielle Lenard
Bids and Inquiries
danielle@siegelauctions.com

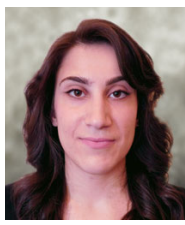

Jocelyn Weibel
Digital Production
jocelyn@siegelauctions.com



Chris Anderson
Siegel International
chris@siegelauctions.com

Scott R. Trepel Principal Auctioneer (licensed by NYC Dept. of Consumer Affairs, #795952)

Information for Bidders

Bidding

The following means are available for placing bids:

- 1) Attending the Live Auction in Person:** All bidders must register for a paddle, and new bidders must provide references at least three business days in advance of the sale.
- 2) Live Internet Bidding:** Instructions for participating as a Live Internet Bidder are provided on the page opposite.
- 3) Phone Bidding:** Bidders can be connected to the sale by phone and bid through a member of staff. Requests for phone bidding are subject to approval (please contact our office at least 24 hours before the sale). A signed Bid Form is required.
- 4) Absentee Bids.** All bids received in advance of the sale, either by mail, fax, phone, e-mail or internet, are Absentee Bids, which instruct the auctioneer to bid up to a specific amount on one or more lots in the sale. Absentee Bids sent by phone, fax or e-mail should arrive at least one hour prior to the start of the sale session. Bids entered through Live Internet Bidding will be visible to the auctioneer during the sale. Written bids should be entered legibly on the Bid Form in the sale catalogue. E-mail and internet bids should be carefully typed and double-checked. All new bidders must provide references. We recommend calling or e-mailing to confirm that Absentee Bids sent by mail, fax or e-mail have been received and entered.

Pre-Sale Viewing

Subject to availability, certain lots (except group lots) can be sent to known clients for examination. Requests must be made no later than 7 days prior to the sale. Lots must be returned on the day received. Postage/insurance costs will be invoiced.

In addition to regular viewing, clients may view lots by appointment. Our staff will be pleased to answer questions or provide additional information about lots.

Expert Certification

Individual items offered without a PF or PSE certificate dated within the past five years may be purchased subject to independent certification of genuineness and our description. **Please refer to the Conditions of Sale and Grading Terms for policies governing certification.**

Shipping and Delivery

Procedures and charges for shipping lots are printed on the back of the Bid Form. **Bidders are responsible for all prescribed shipping charges and any applicable sales tax or customs duties.**

Price Realized

Prices realized are sent with each invoice. Bidders with e-mail will receive a Bid Results report after the sale. Session results are posted immediately to siegelauctions.com

Live Internet Bidding at Siegel Auctions

BIDDING FROM YOUR COMPUTER LETS YOU BE PART OF THE LIVE AUCTION FROM ANYWHERE IN THE WORLD!

There's **NO SUBSTITUTE** for following the auction in real time.
Live Internet Bidding lets you bid and buy as though you were right there in the saleroom.
And it's easy.

This step-by-step guide will instruct you how to register, set your browser and use the bidding interface.

Start by following the simple steps to become a registered Live Internet Bidder.
Once you've been approved for bidding, you can listen to the auction and place bids with the click of a mouse.

Registering with STAMP AUCTION NETWORK & SIEGEL AUCTION GALLERIES

Live Internet Bidding is managed by Stamp Auction Network (SAN).
To bid, you must be registered and approved by *both* SAN and Siegel.
To decide what you need to do, choose the description below that best fits you.



I've already registered with SAN and have been approved by Siegel for internet bidding.

I'm a Siegel client, but I'm not registered with SAN.

Go to stampauctionnetwork.com/siegel and click on "Register" at the top. Check the box for Robert A. Siegel Auction Galleries (under "R") and submit the form, indicating you are a Siegel client. Once registered at SAN, you're ready for internet bidding.

I've bid through SAN before, but this is the first time I've bid in a Siegel sale.

Then you just need to be approved by Siegel. Go to stampauctionnetwork.com/siegel and click on "Update Registration" at the top. Your SAN account information will be sent to us for approval (you might be asked for other trade references). Once approved by Siegel for bidding, you're ready for internet bidding.

I've never bid with Siegel, nor registered with SAN.

Go to stampauctionnetwork.com/siegel and click on "Register" at the top. Check the box for Robert A. Siegel Auction Galleries (under "R") and submit the form **with your trade references** (please, no family members or credit card companies as references). Once registered at SAN and approved by Siegel for bidding, you're ready for internet bidding.

Live Internet Bidding works by allowing registered bidders to observe and place bids.

Live Internet Bidding will work with any browser on both PC and Mac operating systems.

Before bidding by internet for the first time, we recommend finding a sale in progress and listening to the public broadcast or logging in as a registered bidder. This will help you develop a feel for the sale tempo and bidding interface.

Log on to the auction at stampauctionnetwork.com/siegel.

You can also log on at siegelauctions.com

When you're logged on as a Live Internet Bidder, the bidding interface shows a photo and description of the lot, the current bid (and your bidding status), options for placing competitive bids and buttons with bid increments.

- After you click on a bid amount, the auctioneer is immediately notified of your bid.
- Retracting a bid is usually not acceptable, so please bid carefully.
- If you bid and then decide to stop, the "Pass" button will tell the auctioneer you are no longer bidding.
- You can send messages to the auctioneer (for example, a request for extension).
- You can track prior realizations from the bidding screen.



"System Down" or "Lost Connection" events do occasionally happen.

If you have any problems with Live Internet Bidding please call **212-753-6421** for immediate assistance.

Conditions of Sale (please read carefully before bidding)

THE PROPERTY DESCRIBED IN THIS CATALOGUE WILL BE OFFERED AT PUBLIC AUCTION BY ROBERT A. SIEGEL AUCTION GALLERIES, INC. ("GALLERIES") ON BEHALF OF VARIOUS CONSIGNORS AND ITSELF OR AFFILIATED COMPANIES. BY BIDDING ON ANY LOT, WHETHER DIRECTLY OR BY OR THROUGH AN AGENT, IN PERSON, OR BY TELEPHONE, FACSIMILE OR ANY OTHER MEANS, THE BIDDER ACKNOWLEDGES AND AGREES TO ALL OF THE FOLLOWING CONDITIONS OF SALE.

1. The highest bidder acknowledged by the auctioneer shall be the buyer. The term "final bid" means the last bid acknowledged by the auctioneer, which is normally the highest bid offered. **The purchase price payable by the buyer will be the sum of the final bid and a commission of 15% of the final bid ("buyer's premium"), together with any sales tax, use tax or customs duties due on the sale.**

2. The auctioneer has the right to reject any bid, to advance the bidding at his discretion and, in the event of a dispute, to determine the successful bidder, to continue the bidding or to reoffer and resell the lot in dispute. The Galleries' record of the final sale shall be conclusive.

3. All bids are per numbered lot in the catalogue unless otherwise announced by the auctioneer at the time of sale. The right is reserved to group two or more lots, to withdraw any lot or lots from the sale, or to act on behalf of the seller. The Galleries will execute bidding instructions on behalf of clients, but will not be responsible for the failure to execute such bids or for any errors in the execution of such bids.

4. Lots with numbers followed by the symbol ° are offered subject to a confidential minimum bid ("reserve"), below which the lot will not be sold. The absence of the symbol ° means that the lot is offered without a reserve. If there is no reserve, the auctioneer has sole discretion to establish a minimum opening bid and may refuse an offer of less than half of the published estimate. Any lot that does not reach its reserve or opening bid requested by the auctioneer will be announced as "passed" and excluded from the prices realized lists after the sale. The Galleries may have a direct or indirect ownership interest in any or all lots in the sale resulting from an advance of monies or goods-in-trade or a guarantee of minimum net proceeds made by the Galleries to the seller.

5. Subject to the exclusions listed in 5(A), the Galleries will accept the return of lots which have been misidentified or which have obvious faults that were present when the lot was in the Galleries' custody, but not so noted in the lot description. **All disputed lots must be received by the Galleries intact with the original packing material within 5 days of delivery to the buyer but no later than 30 days from the sale date.** (5A) **EXCLUSIONS:** The following lots may not be returned for any reason, or may not be returned for the reasons stated: i) lots containing 10 or more items; ii) lots from buyers who registered for the pre-sale exhibition or received lots by postal viewing, thereby having had the opportunity to inspect them before the sale; iii) any lot described with "faults," "defects" or a specific fault may not be returned because of any secondary fault; iv) photographed lots may not be returned because of centering, margins, short/nibbed perforations or other factors shown in the illustrations; v) the color of the item does not match the color reproduction in the sale catalogue or website listing; vi) the description contains inaccurate information about the quantity known or reported; or vii) a certification service grades a stamp lower than the grade stated in the description.

6. Successful bidders, unless they have established credit with the Galleries prior to the sale, must make payment in full before the lots will be delivered. Buyers not known to the Galleries must make payment in full within 3 days from the date of sale. **The Galleries retains the right to demand a cash deposit from anyone prior to bidder registration and/or to demand payment at the time the lot is knocked down to the highest bidder, for any reason whatsoever.** In the event that any buyer refuses or fails to make payment in cash for any lot at the time it is knocked down to him, the auctioneer reserves the right to reoffer the lot immediately for sale to the highest bidder. **Credit cards (Visa, Mastercard and Discover only) can be accepted as payment but will be subject to a 3% Convenience Fee, which will be added to the total of the entire invoice (including hammer price, buyer's premium, shipping**

and transit insurance charges and any applicable taxes).

7. If the purchase price has not been paid within the time limit specified above, nor lots taken up within 7 days from the date of sale, the lots will be resold by whatever means deemed appropriate by the Galleries, and any loss incurred from resale will be charged to the defaulting buyer. **Any account more than 30 days in arrears will be subject to a late payment charge of 1½% per month as long as the account remains in arrears. Any expenses incurred in securing payment from delinquent accounts will be charged to the defaulter.** A fee of \$250.00 per check will be charged for each check returned for insufficient funds.

8. All lots are sold as genuine. **Any lot accompanied by a certificate issued by The Philatelic Foundation or by Professional Stamp Experts within 5 years of the sale date is sold "as is" and in accordance with the description on the certificate. Such lots may not be returned for any reason, including but not limited to a contrary certificate of opinion.** Buyers who wish to obtain a certificate for any item that does not have a P.F. or P.S.E. certificate (dated as above) may do so, provided that the following conditions are met: (1) the purchase price must be paid in full, (2) the item must be submitted to an acceptable expertizing committee with a properly executed application form within 21 days of the sale, (3) a copy of the application form must be given to the Galleries, (4) in the event that an adverse opinion is received, the Galleries retain the right to resubmit the item on the buyer's behalf for reconsideration, without time limit or other restrictions, (5) unless written notification to the contrary is received, items submitted for certification will be considered cleared 90 days from the date of sale, and (6) in the event any item is determined to be "not as described", the buyer will be refunded the purchase price and the certification fee up to \$800.00 unless otherwise agreed to in writing.

9. Until paid for in full, all lots remain the property of the Galleries on behalf of the seller.

10. Agents executing bids on behalf of clients will be held responsible for all purchases made on behalf of clients unless otherwise arranged prior to the sale.

11. The buyer assumes all risk for delivery of purchased lots and agrees to pay for prescribed shipping costs. **Buyers who receive lots in the U.S. are obligated to pay whatever sales tax or compensating use tax might be due, and buyers outside the U.S. are responsible for all customs duties.**

12. **The bidder consents that any action or proceeding against it may be commenced and maintained in any court within the State of New York or in the United States District Court for the Southern District of New York, that the courts of the State of New York and United States District Court for the Southern District of New York shall have jurisdiction with respect to the subject matter hereof and the person of the bidder. The bidder agrees not to assert any defense to any action or proceeding initiated by Galleries based upon improper venue or inconvenient forum. The bidder agrees that any action brought by the bidder shall be commenced and maintained only in a Federal Court in the United States District Court for the Southern District of New York or the State Court in the county in which Galleries has its principal place of business in New York. The bidder agrees not to use a public conflict resolution service and not to use any form of social media to publish comments or information about the Galleries and its employees which might harm the Galleries' reputation or business. These Conditions of Sale shall be governed by and construed in accordance with the substantive laws of the State of New York, and shall constitute an agreement that shall be binding on the parties, and their respective heirs, administrators, distributees, successors and assignees.**

SCOTT R. TREPEL, Principal Auctioneer

Auctioneer's License No. 795952

N.Y.C. Department of Consumer Affairs

80 Lafayette Street, New York, N.Y. 10013

Telephone (212) 577-0111

Revised 1/2016

Grades, Abbreviations and Values Used in Descriptions

Grades and Centering

Our descriptions contain detailed information and observations about each item's condition. We have also assigned grades to stamps and covers, which reflect our subjective assessment. For stamps, the margin width, centering and gum are described and graded according to generally-accepted standards (an approximate correlation to numeric grades is provided at right). Although we believe our grades are accurate, they are not always exactly aligned with third-party grading terms or standards for all issues. **A lot may not be returned because a certification service grades a stamp lower than the grade stated in the description. Information from the P.S.E. Stamp Market Quarterly and P.S.E. Population ReportSM is the most current available, but lots may not be returned due to errors or changes in statistics or data.**

Extremely Fine Gem (90-100): The term “Gem” describes condition that is the finest possible for the issue. This term is equivalent to “Superb” used by grading services.







Extremely Fine (80-90): Exceptionally large/wide margins or near perfect centering.

Very Fine (70-85): Normal-size margins for the issue and well-centered with the design a bit closer to one side. “Very Fine and choice” applies to stamps that have desirable traits such as rich color, sharp impression, freshness or clarity of cancel.

Fine (60-70): Smaller than usual margins or noticeably off center. Pre-1890 issues may have the design touched in places.

Very Good (below 60): Attractive appearance, but margins or perforations cut into the design.

Guide to Gum Condition

Gum Categories:	MINT N.H.	ORIGINAL GUM (O.G.)				NO GUM
	 Mint Never Hinged <i>Free from any disturbance</i>	 Lightly Hinged <i>Faint impression of a removed hinge over a small area</i>	 Hinge Mark or Remnant <i>Prominent hinged spot with part or all of the hinge remaining</i>	 Part o.g. <i>Approximately half or more of the gum intact</i>	 Small part o.g. <i>Approximately less than half of the gum intact</i>	 No gum <i>Only if issued with gum</i>
Catalogue Symbol:	★ ★	★	★	★	★	(★)
PRE-1890 ISSUES	<i>Pre-1890 stamps in these categories trade at a premium over Scott value</i>			Scott Value for “O.G.”		Scott “No Gum” Values thru No. 218
1890-1935 ISSUES	Scott “Never Hinged” Values for Nos. 219-771	Scott Value for “O.G.” (Actual value will be affected by the degree of hinging)		Disturbed Original Gum: Gum showing noticeable effects of humidity, climate or hinging over more than half of the gum. The significance of gum disturbance in valuing a stamp in any of the Original Gum categories depends on the degree of disturbance, the rarity and normal gum condition of the issue and other variables affecting quality. For example, stamps issued in tropical climates are expected to have some gum disturbance due to humidity, and such condition is not considered a negative factor in pricing.		
1935 TO DATE	Scott Value for “Unused”					

Covers

Minor nicks, short edge tears, flap tears and slight reduction at one side are normal conditions for 19th century envelopes. Folded letters should be expected to have at least one file fold. Light cleaning of covers and small mends along the edges are accepted forms of conservation. Unusual covers may have a common stamp with a slight crease or tiny tear. **These flaws exist in virtually all 19th century covers and are not always described. They are not grounds for return.**

Catalogue Values and Estimates

Unless otherwise noted, the currently available *Scott Catalogue* values are quoted in dollars with a decimal point. Other catalogues are often used for foreign countries or specialized areas and are referred to by their common name: *Stanley Gibbons* (SG), *Dietz*, *American Air Mail Catalogue* (AAMC), *Michel*, *Zumstein*, *Facit*, etc. Estimates are indicated with an “E.” and reflect our conservative valuation in dollars. Reserves will never exceed the low end of the estimate range; they will sometimes exceed Scott Catalogue value for stamps in Extremely Fine condition.

Because of certain pricing inconsistencies in the *Scott Catalogue*—for example, blocks that have no gum, the absence of premiums for Mint N.H. items, etc.—we cannot guarantee the accuracy of values quoted for multiples, specialized items and collection lots. We generally try to be conservative, but buyers may not return a lot because of a discrepancy in catalogue value due to Scott pricing inconsistencies.

Symbols and Abbreviations (see chart above for gum symbols)

⊞	Block	E	Essay	pmk.	Postmark	No.	Scott Catalogue Number
⊞	Cover	P	Proof	cds	Circular Datestamp	hs	Handstamp
FC	Fancy Cancel	TC	Trial Color Proof	var.	Variety	ms.	Manuscript

R@ siegelauctions.com

CATALOGUES AND PRICES REALIZED

Images and descriptions for all sales going back to 1992, our Rarities sales from 1964 and selected older name sales. PDF catalogues go back to our first sale in 1931.

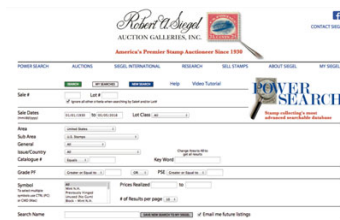

POWER SEARCH™

Search by Scott number or keyword through all of the sales at our website. The best resource in philately for research.

MY SIEGEL™

Save your Power Searches as want lists. We will automatically notify you when a match is included in an upcoming sale, whether it's as broad as any Columbian issue, or as narrow as a 241 graded 98. The most powerful want list in philately.



LOT TRACKER™

Never miss another lot because you were away from your computer. Log into My Siegel™, then set up notifications to get texts and/or emails 10-30 lots before yours comes up (live bidding is still through Stamp Auction Network).

CENSUS DATA FOR RARITIES

The up-to-date census data for U.S. and select International rarities are a valuable resource for buyers, sellers and researchers. Every recorded example of almost 150 different rare stamps is described and, in most cases, photographed.

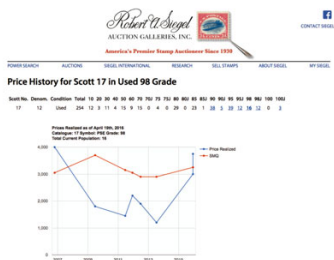

GRADED PRICE HISTORY

Graphs show the realizations of each grade over time in our auctions. The data points are easily visible for independent analysis.

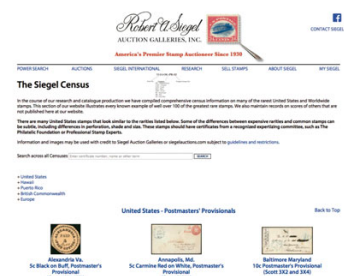

We have several other important features of our website, such as the Siegel Encyclopedia, Exhibits, Today in History and a Perpetual Calendar. Go to siegelauctions.com for the most comprehensive website in philately.

SESSION ONE (LOTS 1-137)
TUESDAY, JULY 26, 2016, AT 10:30 A.M.

UNITED STATES STAMPS
POSTMASTERS' PROVISIONALS



1



2

- 1 **New York N.Y., 5c Black, Without Signature (9X1e).** Huge margins to full, **cancelled solely by red "Paid" in arc handstamp without pen cancel**, light manuscript offset on reverse (from original cover) and faint vertical crease, Extremely Fine appearance 950.00
- 2 ★ **Providence, Rhode Island, 10c Gray Black (10X2).** Original gum, large margins and strong impression, Very Fine and choice, with 2006 and 2012 P.F. certificate ... 1,150.00

1847 ISSUE



3

- 3 (★) **5c Red Brown (1).** Unused (no gum), huge margins to clear at bottom left, rich color and strong impression, about Very Fine, with 1986 P.F. certificate 2,400.00

- 4 **5c Dark Brown (1a).** Large even margins, deep rich color and sharp early impression, neat strike of **blue dotted grid** cancel (possibly from Middletown Conn.), vertical pre-printing paperfold
- EXTREMELY FINE. AN EXCEPTIONALLY BEAUTIFUL EXAMPLE OF THE 5-CENT 1847 ISSUE WITH A VERY UNUSUAL CANCEL.
- Ex Mirsky and "Golden Oak". With 2014 P.F. certificate. ... E. 2,000-3,000



4



- 5 **5c Red Brown (1).** Large to huge margins, rich color and clear impression, nicely complemented by red grid cancel, Extremely Fine Gem, with 2011 P.S.E. certificate (XF-Superb 95; SMQ \$1,350.00)..... 400.00
- 6 **5c Red Brown (1).** Large to huge margins including part of adjoining stamp at top left, cancelled by neat strike of **black circular datestamp**, Extremely Fine, a beautiful stamp and rare cancelled solely by a black circular datestamp, ex Mirsky, with 2012 P.F. certificate..... 750.00
- 7 **5c Grayish Brown (1a).** Large margins including **left sheet margin**, intense color and impression, neat **blue Philadelphia datestamp with "5 cts" integral rate** visible on stamp, Extremely Fine, with 2002 P.F. certificate..... 975.00
- 8 **5c Red Brown (1).** Enormous margins all around with framelines of adjoining stamps at top and left, intense shade, criss-crossing pen cancellation with **a total of 31 lines** — these would have required at least 10 seconds to apply, so this stamp was cancelled by a postal clerk with lots of time on his hands and a deep desire to prevent re-use — an Extremely Fine and remarkable 5c 1847, ex Mirsky E. 500-750
- 9 **5c Red Brown (1).** Full to large margins including part of adjoining stamp at left, light **blue** cancel, Very Fine and choice, with 1996 P.F. certificate 440.00
- 10 **5c Red Brown (1).** Large to huge margins including **bottom right corner sheet margins**, deep rich color, manuscript cancel at bottom and **red "PAID" handstamp**, horizontal crease, otherwise Extremely Fine, a scarce and desirable corner sheet margin example of the 5c 1847 Issue 450.00
- 11 **5c Red Brown (1).** Ample to large margins with **large top sheet margin**, slightly in at lower right, tied to small piece by multiple strikes of **fine-line blue square grid** cancel, Very Fine and quite striking, ex Saadi and Gross, with 1996 P.F. certificate 440.00
- 12 **5c Grayish Brown (1a).** Huge margins to full including part of adjoining stamp at right, gorgeous bright color in the true Grayish Brown shade, complemented by well-struck red **"PAID" straightline** cancel, Very Fine and choice, ex "Natalee Grace", with 1996 P.F. certificate 1,050.00



13



14



15



16



17



18



20



19

- 13 **5c Red Brown (1).** Large balanced margins, fine impression, bold **blue** 7-bar grid cancel, Very Fine and choice 440.00
- 14 **5c Dark Brown (1a).** Large to ample margins, strong impression, **blue** Philadelphia datestamp with "5 cts" integral rate, Very Fine, with 1984 P.F. certificate..... 975.00
- 15 **5c Red Brown (1).** Large margins to ample, rich color, cancelled by bold strike of **black quartered cork in circle** cancel, thin spot at top left, Very Fine appearance, a very unusual cancel on the 1847 Issue 525.00
- 16 **5c Red Brown (1).** Large to huge margins, tied by **black grid** cancel on small piece, fresh color and strong impression, Extremely Fine 475.00
- 17 **5c Brown (1).** Large to full margins, strong impression on fresh paper, bold red cancel, Very Fine, with 1993 P.F. certificate 400.00
- 18 **5c Red Brown (1).** Large to full margins, strong impression, red grid cancel, Very Fine 400.00
- 19 **5c Red Brown (1).** Margins full to just touching at bottom right, deep rich color and sharp impression, tied to small blue piece by neatly struck **blue** "Baltimore Md. Jul. 24" circular datestamp and two strikes of **red numeral "5"** cancel, Very Fine and attractive 525.00
- 20 **5c Red Brown (1).** Large margins to full, light **blue** cancel, Very Fine, with 2005 P.S.E. certificate 440.00



- 21 **5c Red Brown (1 var).** Large margins to ample at right, **strong horizontal stitch watermark**, fresh color and bold impression, **blue grid** cancel, Very Fine..... 440.00
- 22 **5c Dark Brown (1a).** Large margins to clear at bottom right, dark color, neat red grid cancel, Fine, with 1996 P.F. certificate 850.00
- 23 **5c Red Brown (1).** Ample to large margins, couple small sealed tears, cancelled by grid and tied to piece of folded letter by **"7" in circle with matching "SHIP" handstamp**, Very Fine appearance and and extremely rare use, only a small handful of full 1847 Issue ship covers are known, ex Dr. Robertson..... E. 200-300
- 24 **5c Red Brown (1).** Five, identified as different shades by owner (one as Orange Brown), a few appearing unused but with pen cancel removed except Orange Brown with red grid, each with faults, Fine-Very Fine appearance.....**(Photo Ex)** 1,590.00
- 25 **5c Red Brown, Dark Brown (1, 1a).** One of each, first rich color, three large margins, red grid cancel and removed pen cancel, Fine, with 2016 P.S.E. certificate, second red grid cancel, Fine**(Photo Ex)** 1,250.00
- 26 **5c Red Brown (1).** Horizontal pair, right stamp **Dot in "S"** variety, large margins including part of adjoining stamps at bottom, neat **blue grid** cancels, faint vertical crease between stamps, Extremely Fine appearance 940.00
- 27 **5c Dark Brown (1a).** Horizontal pair, large margins to clear, detailed impression, bold strikes of **vivid paint-red** grids, thickly-applied ink, small age spot at upper right, Very Fine appearance, ex Mirsky, with 2012 P.F. certificate..... 2,100.00
- 28 **5c Pale Red Brown (1).** Vertical pair, full to huge margins including part of adjoining stamp at bottom right, distinctive bright shade, cancelled by **blue** Philadelphia datestamp with integral "10" rate, Very Fine and choice, with 1997 P.S.E. and 2005 P.F. certificates..... 1,150.00



- 29 **5c Brown, Double Transfer Ty. A (1-A).** Position 80R1, full even margins, clearly showing the double transfer at top, face-free strikes of **red numeral in circle handstamp** and **"R.R." railroad straightline**, Very Fine and choice example of this variety, with 2014 P.F. certificate..... 750.00

- 30 **5c Orange Brown (1b).** Large to huge margins, brilliant color and impression nicely complemented by **blue grid** cancel, fresh and Extremely Fine, a beautiful example of this shade, ex Mirsky, with 1996 P.F. certificate 790.00



30

- 31 **5c Orange Brown (1b).** Large margins, rich color, **black grid** cancel, Extremely Fine, scarce with grid cancel in black, ex Dr. Hinrichs, with 1999 (as "Brown Orange") and 2016 P.F. certificates (VF-XF 85)..... 750.00
- 32 **5c Red Orange (1c).** Large margins to just in at bottom, brilliant color, bold strike of red New York square grid cancel, natural pre-printing crease at left, Fine example of this rare shade, with 2000 P.F. certificate..... 9,500.00
- 33 **5c Brown Orange (1d).** Stitch watermark, huge margins to full at top with significant portion of adjoining stamp at bottom, vibrant color in the late 1851 Brown Orange shade, **blue grid** cancel, Very Fine and choice, ex Saadi and Gross, with 1991 P.F. certificate..... 990.00
- 34 **5c Brown Orange (1d).** Large margins to clear at bottom left, fresh color and intense impression, **blue town** cancel, small corner crease, Very Fine appearance..... 1,075.00
- 35 **5c Brown Orange (1d).** Huge margins to clear at bottom right including portion of adjoining stamp at right, rich color and strong impression, **blue grid** cancel, couple light creases confined to margins, Very Fine appearance, with 2016 P.F. certificate..... 990.00

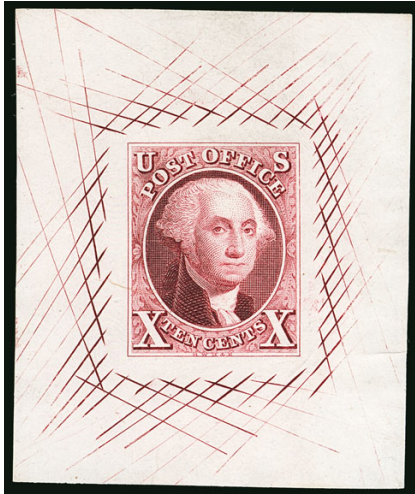

36

- 36 TC **10c Rose Lake, Large Die Trial Color Proof on India (2TC1n).** 43 x 51mm, with cross-hatching, bold color, Very Fine 1,000.00

- 37 **10c Black (2).** Large to huge margins including **sheet margin** at right, crisp shade and detailed impression, well-struck red St. Louis circular datestamp, Extremely Fine, with 2013 P.F. certificate 925.00



37



38

- 38 **10c Black (2).** Large to huge margins including frame of stamp above, neat red cancel, Extremely Fine, with 2016 P.S.E. certificate (XF 90; SMQ \$1,775.00) 925.00

- 39 **10c Black (2).** Large margins all around, crisp impression on fresh paper, neat strike of red square grid cancel, Extremely Fine, a beautiful stamp, ex Mirsky, with 1990 and 2012 P.F. certificates 925.00



39



- 40 **10c Black (2).** Huge balanced margins all around including part of adjoining stamp at top, bold color and impression, neat red circular datestamp, vertical crease, Extremely Fine appearance, with 2005 P.F. certificate..... 925.00
- 41 **10c Black (2).** Large balanced margins, strong color, red grid cancel, small thin spot at top, Extremely Fine appearance..... 925.00
- 42 **10c Black (2).** Large margins, light red grid cancel, heavy vertical crease ending in sealed tear, otherwise Very Fine..... 925.00
- 43 **10c Black (2).** Large margins to clear at top right, strong shade and sharp impression, neat **blue** circular datestamp, Fine, with 1984 P.F. certificate..... 975.00
- 44 **10c Black (2).** Large to ample margins except a bit close at bottom, bold red cancel, Fine, with 1987 P.F. certificate..... 925.00
- 45 **10c Black (2).** Full to ample margins, strong impression, neat **blue grid** cancel, Fine, with 1981 P.F. certificate..... 900.00
- 46 **10c Black (2).** Large margins to clear at upper left, bold color and impression, vivid red grid cancel, light crease (not mentioned on certificate), Fine appearance, with 1978 P.F. certificate..... 925.00

- 47 **10c Black (2).** Horizontal pair, huge margins to just barely in at bottom right, tied by **red criss-crossing grids** on small piece, right stamp with two small tears at top, an attractive pair and the left stamp is an Extremely Fine Gem, with 1992 P.F. certificate..... 2,400.00

47



- 48 **10c Black (2).** Positions 76-77R1, horizontal pair showing **misaligned entries**, large to full margins, fine impression, light strikes of red grid cancels and faint trace of ink at bottom right, tiny horizontal scissors-cut at top left just touches frameline, still Extremely Fine pair, ex Sweet, Wall and Mirsky, with 2000 P.F. certificate, the subject of misaligned entries was addressed by Wade Saadi in the August 2010 *Chronicle*, he surmises that the reason only *five* U.S. stamps prior to 1870 had framelines is because the siderographer had difficulty aligning the entries and, therefore, designs with ornamental frames produced a better appearance..... 2,400.00



49

- 49 **10c Black (2).** Positions 87-89L1, horizontal strip of three, large margins to in, bright shade, neat strikes of red grid cancels, almost Fine, scarce strip, Scott Catalogue value as pair and single is \$3,325.00, the catalogue premium for the strip demonstrates the rarity of this multiple, with 2007 P.F. certificate 10,000.00

- 50 **10c Black, "Harelip" Variety (2 var).** Position 57L1, huge margins to full at top, strong impression clearly shows the line of the "harelip" variety, unobtrusive red grid cancels VERY FINE. A SCARCE AND ATTRACTIVE EXAMPLE OF THE DISTINCTIVE "HARELIP" PLATE FLAW.

Philip Wall records only 23 off-cover examples of this position. With 1986, 2004 and 2012 P.F. certificates..... 3,600.00



50



51

- 51 **10c Black, Double Transfer Ty. B (2-B).** Position 31R1, ample to huge margins, large at top clearly showing double transfer of frameline, very light red grid cancel, Very Fine, with 1983 P.F. certificate 4,000.00

- 52 **10c Black, Double Transfer Ty. D (2-D).** Position 41R1, ample to large margins, deep shade nicely complemented by blue grid cancels, leaving the double transfer of the bottom and left framelines completely visible VERY FINE EXAMPLE OF THE RARE 10-CENT 1847 ISSUE WITH TYPE D DOUBLE TRANSFER.

Philip Wall records only 42 off-cover examples of the Type D double transfer. Ex Saadi and Gross. With 1969 and 1989 P.F. certificates..... 2,200.00



52

1875 REPRODUCTION OF 1847 ISSUE



53

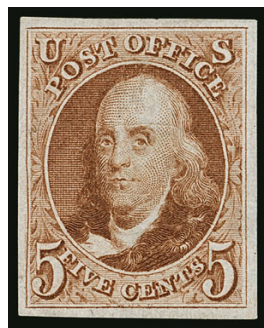

54



55



56

- 53 ★ **5c Red Brown, Reproduction (3).** Without gum as issued, large margins including sheet margin at top and left, brilliant color, Extremely Fine, a choice example, with 1998 P.F. certificate..... 850.00
- 54 ★ **5c Red Brown, Reproduction (3).** Without gum as issued, large even margins, small light crease and thin spot, Extremely Fine appearance 850.00
- 55 ★ **10c Black, Reproduction (4).** Without gum as issued, large balanced margins, proof-like impression on fresh paper, Extremely Fine 1,050.00
- 56 ★ **10c Black, Reproduction (4).** Without gum as issued, large and balanced margins, crisp shade, Very Fine and choice 1,050.00

1851-56 ISSUE

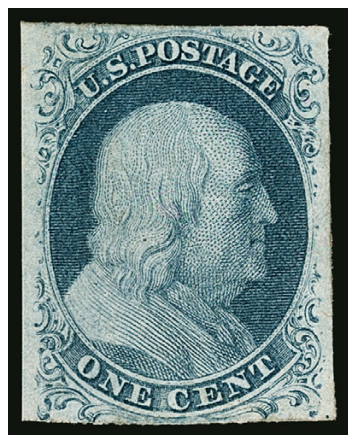

57

- 57 ★ **1c Blue, Ty. II, Plate 3 (7).** Position 26R3, original gum, lightly hinged, large margins to clear at bottom, lovely shade, bold impression on crisp paper
- VERY FINE. A RARE ORIGINAL-GUM EXAMPLE OF THE TYPE II ONE-CENT 1851 IMPERFORATE ISSUE FROM PLATE 3.
- Ex Neinken and Wagshal as a pair. Signed Ashbrook and small "W.E.H." handstamp on back. With 2010 P.F. certificate (as a pair)..... 9,000.00

- 58 **1c Blue, Ty. II (7).** Plate 3, large to huge margins all around, deep rich color, cancelled by Sacramento Cal. circular datestamp, Extremely Fine Gem, a superb stamp from Plate 3, ex Vogel, with 2015 P.S.E. certificate (XF-Superb 95; SMQ \$850.00 as Plate 2, unpriced as Plate 3), Scott Retail for a Ty. II stamp from Plate 3 is triple that of Plate 2, this stamp should be worth far more than the modest \$850.00 SMQ value 400.00



58



59



60



63



64

- 59 **1c Blue, Ty. II (7).** Plate 1E, huge margins all around including significant parts of adjoining stamps at sides, neat grid cancel, Extremely Fine Gem, with 2010 P.S.E. certificate (XF-Superb 95 Jumbo; SMQ \$1,275.00)..... 135.00
- 60 **1c Blue, Ty. II (7).** Plate 2, large to huge margins at bottom and right, neat town cancel, Extremely Fine Gem, with 2008 P.S.E. certificate (XF 90 Jumbo; SMQ \$500.00).. 135.00

- 61° **1c Blue, Ty. III (8).** Plate 4, wide breaks at top and bottom, beautiful dark shade, cancelled by Boston circular datestamp with integral "Paid" fully struck on the stamp

EXTREMELY FINE. A BEAUTIFUL 1851 ONE-CENT TYPE III STAMP WITH WIDE BREAKS IN LINES AT TOP AND BOTTOM AND A DISTINCTIVE "PAID" CANCEL.

Ex Caspary and "European". 2015 P.S.E. certificate no longer accompanies (VF-XF 85; SMQ \$4,250.00). With 2016 P.F. certificate (XF 90). Considering the large margins and exceptional eye appeal of this stamp, as well as the fact that the 1956 Caspary catalogue described it as "Extremely Fine," we feel the P.F. was more on target with its XF 90 grade than was P.S.E. 2,250.00



61



62

- 62 **1c Blue, Ty. III (8).** Position 66R4, deep rich Plate 4 color on bright paper, detailed impression, large margins all around, clear breaks in outer lines at top and bottom, face-free cancel leaves the design characteristics clearly visible

EXTREMELY FINE GEM. A SUPERB USED EXAMPLE OF THE 1851 IMPERFORATE ONE-CENT TYPE III FROM PLATE FOUR.

Type III is defined as having breaks in the outer lines at both top and bottom. Many Type III stamps have breaks that were created or enlarged by plate wear. Since the wear occurred over a period of time, the majority of stamps of this type (both unused and used) have small breaks in at least one line.

Ex "Golden Oak". With 1992 P.F. and 2014 P.S.E. certificates (XF 90; SMQ \$6,000.00)..... 2,250.00

- 63 **1c Blue, Ty. IV (9).** Recut once at top and bottom, huge margins including part of adjoining stamps on three sides, dry print at lower left, unobtrusive cancel, Extremely Fine..... 95.00
- 64 **1c Blue, Ty. IV (9).** Positions 66-67R1L, horizontal pair, large to huge margins, attractive color with light circular datestamp and cork cancels, Extremely Fine, with 2012 P.S.E. certificate (XF-Superb 95; SMQ does not price pairs)..... 210.00



65

66

67

68

69

- 65 **3c Orange Brown, Ty. II (10A).** Position 34R2E showing **recut at bottom of lower left diamond block**, margins full to just touching at bottom corners, fresh color, neat New York circular datestamp, small thin, Fine, a rare recut variety..... 1,500.00



70

- 66 **3c Orange Brown, Ty. II (10A).** Large balanced margins, fresh color, clearly struck **blue fancy reversed "Paid"** cancel of Norwich Conn., minute corner crease, Very Fine appearance..... E. 100-150
- 67 **3c Orange Brown, Ty. II, Part India Paper (10A var).** Position 77L1E, large margins to just touching at top left, warm shade, neat strike of grid cancel, Fine, a scarce and sought after example of the part India paper variety, according to Dr. Amonette this paper is a mixture of pure rag stock and fiber from the inner bark of the bamboo tree, with 1997 letter from Dr. Amonette and 2016 P.F. certificate..... 1,250.00
- 68 ★ **3c Claret, Extra Vertical Frameline at Left (11 var).** Plate 3 "Three Rows" position, original gum, lightly hinged, large to huge margins including part of adjoining stamp at bottom, brilliant color and detailed impression, clearly showing the variety at left between the rosettes, Extremely Fine, a select quality example, ex "Scarsdale", with 1982 and 2001 P.F. certificates 325.00
- 69 ★ **3c Dull Red (11A).** Horizontal pair, original gum, large margins to clear including part of adjoining stamp at right, brilliant color, corner crease at top right, light vertical creases, appears Fine-Very Fine..... 650.00
- 70 ★ **3c Rose Red (11A).** Horizontal strip of four, original gum, three clear to huge margins, ample to barely in at top, bright color, light crease between third and fourth stamps, otherwise Fine and attractive, Scott Retail as two pairs 1,300.00



71

- 71 **3c Claret, Ty. II, Chicago Perf 12½ (11A var).** Position 35L3, perfs scissors-separated but mostly intact, rich color, tied on small piece by clear strike of "Chicago Ill. Jan. 17, 1857" circular datestamp
FINE. AN ELUSIVE CLARET SHADE VARIETY OF THE 1851 3-CENT WITH CHICAGO PERFORATIONS.
Ex Simpson and Wagshal. With copy of 1978 P.F. certificate. Scott Retail as normal shade 5,000.00

- 72 **3c Dull Red, Ty. I, Chicago Perf 12½ (11 var).** Attractive centering with fully formed perfs all around, cancelled by **Michigan town datestamp**, completely sound

VERY FINE AND CHOICE. A RARE SOUND EXAMPLE OF THE 3-CENT CHICAGO PERF AND ONE OF ONLY FOUR KNOWN EXAMPLES TO ORIGINATE FROM OUTSIDE OF CHICAGO.

Ex Wagshal. With 2010 P.F. certificate 5,000.00



72



73

- 73 **5c Red Brown (12).** Huge margins all around including significant portions of adjoining stamps at sides, radiant color on bright paper, unobtrusive circular datestamps and portion of red postmark at left

EXTREMELY FINE GEM. A HUGE AND STUNNING USED EXAMPLE OF THE 5-CENT 1856 ISSUE. A TRULY EXCEPTIONAL EXAMPLE FOR THE PERFECTIONIST.

With 1999 P.F. and 2016 P.S.E. certificates (XF-Superb 95 Jumbo; SMQ \$2,850.00). We cannot explain why this was not graded Superb 98J. 850.00



74



75

- 74 **5c Red Brown (12).** Large to huge margins all around including portion of adjoining stamp at left, magnificent deep rich color, clear impression, partial New Orleans circular datestamp

EXTREMELY FINE GEM. A BEAUTIFUL USED EXAMPLE OF THE 5-CENT 1856 ISSUE.

Dealer backstamps. With 1981 P.F. certificate 700.00

- 75 **5c Red Brown (12).** Large to huge margins including part of adjoining stamp at right, deep rich color on fresh white paper, bold impression, beautiful **red grid** cancel, Extremely Fine, a handsome used example cancelled in red, with 1991 and 2011 P.F. certificates 850.00



76



78



79

- 76 **10c Green, Ty. II (14).** Large margins, rich color, neat pen cancel and red "19" credit handstamp struck at bottom, Very Fine and choice 235.00



77

77°

10c Green, Ty. IV (16). Position 76L1, recut at bottom, huge margins and choice centering, bold strike of New Orleans circular datestamp, deep rich color

EXTREMELY FINE. A BEAUTIFUL EXAMPLE OF THE 1855 10-CENT TYPE IV IMPERFORATE.

With 1986 P.F. and 2010 P.S.E. certificate (XF 90; SMQ \$2,800.00) 1,650.00

- 78 **10c Green, Ty. IV (16).** Position 64L1, **recut at top and bottom**, large margins to ample at right, light town cancel, fresh color, Very Fine, this position is the only double recut on the plate, with 1990 P.F. certificate 2,200.00
- 79 **10c Green, Ty. IV (16).** Position 86L1, large margins, rich color, portions of a black town cancel and red New York circular datestamp, trivial corner crease in top margin, Very Fine appearance, with 1996 P.F. certificate 1,650.00

- 80 **12c Black (17).** Horizontal pair, large to huge margins including **bottom right corner sheet margins**, cancelled by light black Philadelphia circular datestamp, also cancelled by red "19" credit datestamp and red Liverpool transit, bright and fresh, Extremely Fine, an especially handsome pair, ex Hansen, signed Richter and with 2002 and 2008 P.F. certificates 605.00



80

1857-60 ISSUE



81

- 81°★ **1c Blue, Ty. I (18).** Plate 12, C Relief, original gum, wide margins showing complete plumes at bottom, pretty pastel color, fresh, Very Fine and choice, with 2012 P.S.E. certificate 2,100.00

- 82 **1c Blue, Ty. Ia (19).** Positions 97-98L4, horizontal pair, former Curl on Shoulder variety, magenta pen strokes, deep rich color and sharp impression, attractive centering for this tightly spaced issue

FINE-VERY FINE. AN EXTREMELY RARE SOUND MULTIPLE OF THE 1857 ONE-CENT TYPE Ia WITH THE CURL ON SHOULDER VARIETY.

With 2002 P.F. certificate. Scott Retail as two singles with pen cancels 8,000.00



82



83

- 83 **3c Rose, Ty. I (25).** Position 78L7, choice margins and exceptionally well-centered for this tightly spaced issue, deep rich color, neat town cancel, Extremely Fine, with 2013 P.S.A.G. certificate for a pair graded 90, with 2014 P.S.E. certificate as a single (XF 90; SMQ \$1,350.00), the SMQ value for a 90 grade — at 9-times Scott Retail — demonstrates how rare this stamp is in superior grades, only four have been graded higher by P.S.E. in any condition category 150.00



84

- 84 **5c Indian Red (28A).** With intact perfs and part of adjoining stamp at top, exceptionally rich color, neat black and red circular datestamps confined to bottom, Very Fine example of this elusive shade, with 1997 P.S.E. certificate..... 3,750.00

- 85 **10c Green, Ty. I (31).** Unusually wide margins which amply show the entire design, rich color on bright paper, neat strike of San Francisco circular datestamp, two added perforation tips at right, Extremely Fine appearance, with 1996 (not noting added perf tips) and 2016 P.F. certificates..... 1,200.00



85

- 86 **10c Green, Ty. IV (34).** Position 55L1, recut at bottom, rich color on bright paper, **dark blue** grid cancel

EXTREMELY FINE EXAMPLE OF THE TYPE IV PERFORATED 10-CENT 1857 ISSUE WITH AN ATTRACTIVE COLORED CANCELLATION.

With 1996 P.F. certificate 2,700.00



86



- 87 (★) **90c Blue (39).** Unused (no gum), wide margins, deep rich color, Very Fine 1,100.00
- 88 (★) **90c Blue (39).** Unused (no gum), rich color, reperfected at left, Extremely Fine appearance, ex “Argentum”, with 2016 P.S.E. certificate 1,100.00
- 89 **90c Blue (39).** Rich color, light cancel, reperfected at left and bottom, expertly repaired, Fine appearance, an affordable example of this rare used classic, with 1995 P.F. certificate, Scott Retail \$11,000.00 E. 750-1,000

1861-66 ISSUE

- 90 ★ **3c Brown Rose, First Design (56).** Original gum, h.r., brilliant color on crisp paper, fresh and Very Fine 550.00
- 91 ★ **3c Brown Rose, First Design (56).** Original gum, radiant color, couple short perfs at top, otherwise Very Fine 550.00
- 92 **1c Blue (63).** Bold **Heart** fancy cancel of New York City, Extremely Fine strike on a choice stamp, particularly scarce on the 1c, ex Dr. Morris, with 1996 P.F. certificate E. 200-300
- 93 **3c Pigeon Blood Pink (64a).** Rich color, wide margins barely touching at left, neat “Paid” cancel, corner crease and minute thin, otherwise Fine, with 1972 P.F. certificate 4,500.00
- 94 **3c Rose (65).** Cancelled by wonderful strike of **Eagle and Olive Branch** fancy cancel of Woonsocket Falls R.I., stamp centered to lower right, Extremely Fine strike of this scarce and desirable cancel, with 2016 P.F. certificate E. 400-500



95

- 95 ★ **3c Lake (66).** Original gum, lightly hinged, rich color and proof-like impression on fresh paper

VERY FINE AND CHOICE EXAMPLE OF THE 3-CENT 1861 ISSUE IN THE LAKE SHADE.

With 1975, 1990 and 2005 P.F. certificates 2,000.00

- 96 ★ **5c Buff (67).** Part original gum (certificate notes “trace” which we feel is harsh), warm rich color, small corner crease, Fine appearance, a scarce original-gum example of the 5c Buff, with 2012 P.S.A.G. certificate as Scott 67a, Brown Yellow, Scott Retail \$27,500.00 as original gum, \$10,500.00 as unused (no gum)..... E. 2,000-3,000



96



97

- 97 **5c Buff (67).** Rich color, unusually choice centering with wide and balanced margins, neat strike of grid cancel, long and full perforations all around

EXTREMELY FINE GEM. A BEAUTIFUL USED EXAMPLE OF THE 1861 5-CENT IN THE BUFF COLOR. SCARCE WITH SUCH CHOICE CENTERING.

There has been some confusion in nomenclature over the years with regard to the shades of the 1861 5c stamps. The three main shades are Buff (67), Brown Yellow (67a) and Olive Yellow (67b). The Buff is the darkest of the three; the Brown Yellow shows strong hints of Yellow; the Olive Yellow is the most distinct and rarest of the three, with strong Olive undertones.

Ex Hinrichs and “Natalee Grace”. With 1986 and 2004 P.F. certificates as Brown Yellow. With 2009 P.S.E. certificate as Buff (XF 90; SMQ \$3,000.00). Only five have graded higher (at 95) 1,100.00

- 98 **5c Buff (67).** Intense color, well-centered, bold strike of blue Baltimore circular datestamp

EXTREMELY FINE USED EXAMPLE OF THE 1861 5-CENT BUFF SHADE.

Ex Rose and “Golden Oak”. With 1998 P.F. certificate..... 880.00



98



99



100



101



102

- 99 **5c Buff (67).** Radiant color, neat strike of grid cancel, well-proportioned margins, Very Fine and choice, with 2002 P.F. certificate..... 850.00
- 100 **5c Buff (67).** Deep rich color nicely complimented by **blue** Baltimore circular datestamp, well-centered, Very Fine and choice, a pretty example, with 2003 P.F. certificate. 880.00
- 101 **5c Buff (67).** Bright shade, neat strike of “**Paid**” in oval handstamp, reperfed at left (not mentioned on accompanying certificate), Very Fine appearance, ex “Golden Oak”, with 1981 P.F. certificate 850.00
- 102 **5c Buff (67).** Horizontal pair, tied by **blue** “**Wells, Fargo & Co's Express 21 Aug.**” double-circle datestamp, Very Fine and choice, a handsome used pair with the Wells, Fargo & Company datestamp, ex Saadi, with 1989 and 2014 P.F. certificates (as hinged on piece which has been subsequently removed), the former as 67a, Scott Retail \$2,130.00..... E. 1,000-1,500



103

103°

5c Brown Yellow (67a). Magnificent centering and margins, vivid shade, neat **red grid** cancel, bright and fresh

EXTREMELY FINE GEM USED EXAMPLE OF THE 1861 5-CENT BROWN YELLOW WITH AN ATTRACTIVE LIGHTLY-STRUCK RED GRID CANCELLATION.

Unlike many of the 5c 1861's offered today, this wonderful example of the Brown Yellow retains its original color, having been kept in a dark vault for more than a half century.

With 2014 P.F. certificate 1,160.00

- 104 **5c Brown Yellow (67a).** Radiant color nicely complemented by **red grid** cancel, choice centering with well-proportioned margins
- EXTREMELY FINE. A BEAUTIFUL USED EXAMPLE OF THE 1861 5-CENT IN THE BROWN YELLOW COLOR.
- Ex Rose and “Natalee Grace”. With 2001 P.F. certificate as Buff shade..... 1,160.00



104



- 105 **5c Brown Yellow (67a).** Brilliant color nicely complemented by **red New York grid** cancel, Very Fine and choice, a beautiful stamp, the "hole" at center distinguishes the New York grid from others, ex Saadi, with 1986 and 1991 P.F. certificates, the former as No. 67b..... 1,160.00
- 106 **5c Brown Yellow (67a).** Pretty shade, bold strike of N.Y. town circular datestamp, Very Fine, with 2006 P.S.E. certificate (F-VF 75; SMQ \$875.00) 1,100.00
- 107 **5c Brown Yellow (67a).** Bright shade, nicely centered, cancelled by **red New York "Paid" circular datestamp**, Very Fine, ex Hall, with 2000 P.F. certificate 1,160.00
- 108 **5c Brown Yellow (67a).** Bright shade, well-centered, **blue target** cancel, Very Fine and choice, ex Hall, with 1993 P.F. certificate as Buff, No. 67..... 1,130.00
- 109 **5c Olive Yellow (67b).** Rich distinctive color, bold **blue** Baltimore circular datestamp, rounded corner at top right and barely noticeable toned spot at left, still a Fine appearing example of this rare shade, with 2016 P.F. certificate 4,030.00
- 110 **24c Red Lilac (70).** Beautifully centered with perfs clear of design all around, rich color, bold **6-point Star in circle** cancel (Skinner-Eno ST-6P-29), Extremely Fine, with 2008 P.S.E. certificate (XF 90; SMQ \$850.00)..... 300.00
- 111 **24c Violet, Thin Paper (70c).** Excellent centering, rich color, small repair at top left, minute thin and couple lightly toned perfs, otherwise Very Fine, with 1993 P.F. certificate 2,275.00
- 112 **24c Pale Gray Violet, Thin Paper (70d).** Rich color and detailed impression, crisp **red grid** cancel, one perforation added and another repaired at top right, Extremely Fine appearance, ex Chapin, with 1996 and 2016 P.F. certificates (the former not mentioning the faults) 3,040.00



- 113 (★) **3c Scarlet (74).** Unused (no gum), radiant color on fresh paper, Fine, an attractive and sound example of this rare trial printing, with 2001 P.F. certificate, Scott Retail as original gum..... 7,000.00

113

- 114 **3c Scarlet (74).** Four neat pen strokes, brilliant color
FINE. AN ATTRACTIVE EXAMPLE OF THE VERY SCARCE 3-CENT
SCARLET TRIAL PRINTING.

As has been documented by Jerome S. Wagshal in a series of *Chronicle* articles (Nos. 56, 60, 61 and 62), Carl F. Rothfuchs, a Washington D.C. stamp dealer, obtained a supply of the 3c Scarlet in 1893 — probably from the Post Office Department in exchange for his assistance with the Columbian Exposition — and sold them with pen marks and original gum. The Rothfuchs lot is not from the same supply acquired by John W. Scott in the late 1870's, from which stamps exist uncanceled and cancelled with a New York City Station D oval.
..... 5,500.00



114



- 115 **3c Scarlet (74).** Four neat pen strokes, strong vibrant color, couple small faults including horizontal crease at top and ink erosion tear, Fine appearance, a scarce stamp, with 2016 P.S.A.G. certificate 5,500.00
- 116 **5c Red Brown (75).** Unusually wide margins, rich color, beautifully cancelled by bold **blue** "Baltimore Md. Sep. 23" circular datestamp, Extremely Fine, the 5c Red Brown is truly rare in this choice used condition with a colored cancel, ex Wagshal, with copy of 1985 and 2005 P.F. certificates..... 480.00
- 117 **5c Red Brown (75).** Deep rich color on bright paper, outstanding centering, neat grid cancel, Extremely Fine, Brookman notes (in something resembling English) "I consider the used Red Brown to be more scarce than Buff but the Buff is more scarce unused", with 2013 P.S.E. certificate (XF 90; SMQ \$1,250.00), only six have graded higher (all at 95)..... 450.00
- 118 **5c Red Brown (75).** Intense color towards the more fiery end of the spectrum, nicely complemented by **blue** Baltimore circular datestamp, Extremely Fine, a stamp with wonderful visual appeal, ex "Golden Oak", with 1987 P.F. certificate..... 480.00
- 119 **5c Red Brown (75).** Wonderful warm color, bold **red** circular datestamps, well-proportioned margins, Extremely Fine, a pretty stamp, ex "Golden Oak", with 1992 and 2009 P.F. certificates..... 510.00
- 120 **5c Red Brown (75).** Lovely warm shade and strong impression, well-struck black target cancel, Extremely Fine, with 2009 P.S.E. certificate 450.00
- 121 **5c Red Brown (75).** Gorgeous rich shade and detailed impression, choice centering, neat target cancel, Very Fine and choice, with 2012 P.F. certificate 450.00



122

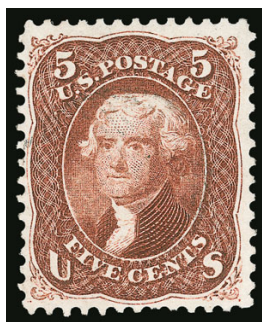

123

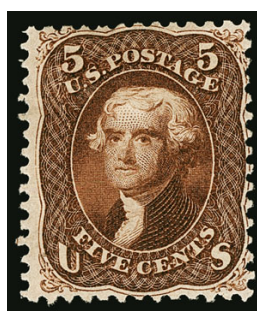

124

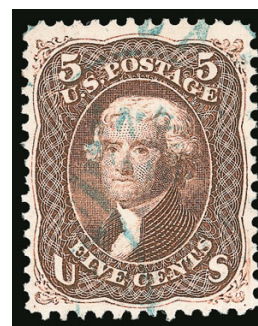

125

- 122 **5c Red Brown (75).** Rich color, unobtrusive black grid cancel, Very Fine, with 1996 P.F. certificate..... 450.00
- 123 **5c Red Brown (75).** Barest trace of cancel (appears unused at a glance), slightly nibbed perf at bottom of little significance, Very Fine appearance, with 2010 P.S.A.G. certificate 450.00
- 124 ★ **5c Red Brown (75).** Original gum, deep rich color on fresh paper, reperfed at top, Fine, a scarce original-gum example, with 2016 P.F. certificate..... 5,750.00
- 125 **5c Brown (76).** Attractive shade, wide margins for this difficult issue, neat strikes of **blue** circular datestamp, Very Fine and choice, with 2012 P.S.E. certificate 135.00

- 126 **24c Blackish Violet (78c).** Deep rich color in this distinctive shade on bright paper, target cancel, small thin spot at left

FINE EXAMPLE OF THE 24-CENT BLACKISH VIOLET, WHICH IS THE MOST DIFFICULT STAMP OF THE 1861-66 SERIES TO OBTAIN.

Our census of Scott 78c, available at our website at <http://www.siegelauctions.com/dynamic/census/78c/78c.pdf>, records a total of 46 used examples of this issue, not all of which have been certified as genuine by The Philatelic Foundation. We also record nine on cover plus three unused, for a total of 58 potential examples.

Census No. 78c-CAN-06. With 1980 and 2016 P.F. certificates 20,000.00



126

1867-68 GRILLED ISSUE

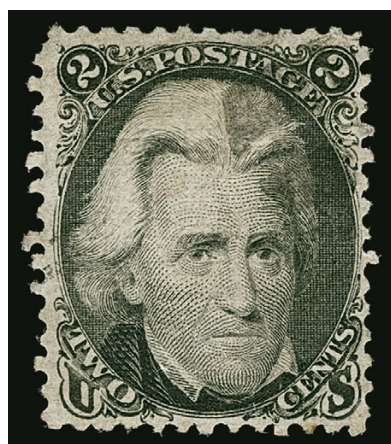

127

- 127 **2c Black, D. Grill (84).** Better than usual centering with three wide margins to just clear at right, prominent grill, face-free cork cancel, tiny single perf thin at top, Fine appearance for this rare Grilled stamp, with 1994 P.F. (not mentioning thin) and 2016 P.F. certificates..... 4,500.00



128



129



130

- 128 **2c Black, Z. Grill (85B).** Well-balanced margins, essentially face-free cork cancel, fresh and Very Fine, with 2014 P.F. certificate (VF 80) 1,200.00
- 129 **3c Rose, Z. Grill (85C).** Fresh color, small corner crease at bottom, otherwise Fine, with 2016 P.F. certificate..... 3,500.00
- 130 ★ **10c Green, E. Grill (89).** Original gum, wide margins and choice centering, rich color, few short perfs at right, appears Extremely Fine, with 2016 P.S.E. certificate.... 5,250.00



131

- 131 ★田 **5c Brown, F. Grill (95).** Block of four, original gum, lightly hinged, some offset on gum from other 5c stamps and slight flaking of ink in printed design (as found on most of the known blocks), deep rich color, clearly-defined grills, almost perfectly centered
EXTREMELY FINE APPEARANCE. A RARE ORIGINAL-GUM BLOCK OF FOUR OF THE 1868 5-CENT F GRILL.
As this block demonstrates, the 5c 1861-68 Issue was printed from plates with closely-spaced subjects that left little room for the large 12-gauge perforations. In this instance, the perforations were applied almost exactly within the narrow spaces between the stamps.
With 2015 P.S.E. certificate (DOG, F 70) describing the gum as "slightly disturbed"..... 17,000.00



132

- 132 **30c Orange, F. Grill (100).** Bright color, centered to top left with small flaws, clear strikes of **Japanese "X" chop cancel and French transit datestamp**, appears Fine, a scarce cancel on this issue and desirable in combination with the French marking, with 2010 Weiss certificate..... 1,350.00
- 133 **90c Blue, F. Grill (101).** Wide margins, rich color, black bars cancel, Very Fine, with 1990 P.F. certificate 2,250.00



133

1875 RE-ISSUE OF 1861-66 ISSUE



134

- 134 ★ **1c Blue, Re-Issue (102).** Original gum (P.S.E. certificate states "part O.G." which we feel is unduly harsh), lightly hinged, bright color and paper, wide margins and beautifully centered, Extremely Fine, with 2000 and 2016 P.F. certificates (XF 90), with 2016 P.S.E. certificate (POG, XF 90)..... 800.00
- 135 (★) **1c Blue, Re-Issue (102).** Unused (no gum), radiant color on bright paper, wide margins, short perfs at left, otherwise Very Fine 350.00



135



136

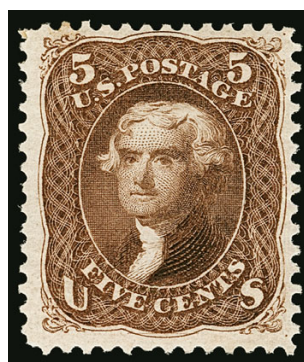

137

- 136 **1c Blue, Re-Issue (102).** Brilliant color on bright paper, neat strike of target cancel, fresh and Very Fine, scarce, only 53 are contained in our census at <http://siegelauCTIONS.com/dynamic/census/102/102.pdf>, Census No. 102-CAN-21, with 1981 P.F. certificate..... 1,500.00
- 137 (★) **5c Brown, Re-Issue (105).** Unused (regummed), deep rich color and razor-sharp impression, Fine..... 1,225.00

END OF SESSION ONE

SESSION TWO (LOTS 138-402)
TUESDAY, JULY 26, 2016, AT 1:30 P.M.

1869 PICTORIAL ISSUE

INCLUDING SELECTIONS FROM A GOLD-AWARD EXHIBIT OF COLORED CANCELS



- 138 E **1c-3c Plate Essays on Stamp Paper, Perforated 12, Grilled (112-E4d, 113-E3e, 114-E6d).** 19, six each of 1c and 2c, seven of 3c, each a different color, one 2c with no gum, Fine-Very Fine.....
.....(Photo Ex) 1,600.00
- 139 E **24c-90c Small Numeral Plate Essays (120-E2c, 121-E1p, 121-E1q, 122-E2b).** Seven items, one of each but four 30c on different tinted papers, mostly large margins, Fine-Very Fine
.....(Photo Ex) 1,675.00
- 140 E **1869 Pictorial Issue Small Essay and Proof Balance.** Includes set of card proofs with 15c Re-Issue, 5c and 10c (two) imperforate plate essays and 12c perforated plate essay with grill, couple small faults, Fine-Very Fine.....(Photo Ex) 1,470.00
- 141 P **1c-90c 1869 Pictorial Issue, Plate Proofs on Card (112P4-122P4).** Complete set of ten values, 15c Ty. III, large margins, brilliant colors, Very Fine set(Photo Ex) 1,015.00
- 142 P **1869 Pictorial Issue, Proof Collection.** 20 items on stock cards plus a few Bank Note items, seven card or India proofs, 10c hybrid large die proof (185 x 225mm, from a sample book), also essays including three each of 2c and 3c small numeral on stamp paper, two 10c Lincoln imperf on stamp paper, pair of 10c Black Atlanta trial color proof, 24c Atlanta bicolored proof, 90c Washington plate essay on stamp paper, also three Bank Note items including 1c No. 156 double paper, a few minor flaws, overall Fine-Very Fine, Scott Retail greater than \$3,500.00(Photo Ex) E. 750-1,000
- 143 **1c Buff (112).** Incredibly wide margins, fresh color, faintly cancelled at bottom right, Extremely Fine, ex Dr. Morris, with 1991 P.F. certificate 150.00

- 144 **1c Buff (112).** Rich color on bright paper, bold strike of **green Masonic Square and Compass fancy cancel**, of McMinnville Tenn. (Skinner-Eno FR-M3a 36), small corner crease at top right, still Very Fine strike of this extremely rare cancellation, ex Wagshal, with 2000 P.F. certificate..... 950.00



144



145

- 145 **1c Buff (112).** Superb centering, rich color, bold **green** cork cancel, Extremely Fine, an outstanding example of the 1c 1869 Pictorial with a rare green cancel, with 2000 P.F. certificate..... 950.00



- 146 **1c Buff (112).** Bold strike of **green Star in circle** fancy cancel, creases at top right and thin spots, Very Fine strike, despite the small flaws this is one of the most clearly struck green cancels we have seen on this issue, especially rare as a fancy cancel, these are normally found as grids, ex Cole..... 950.00
- 147 **1c Buff (112).** Cancelled by bold strike of **deep green** cancel with part of matching town datestamp at left, single short perf at bottom, Fine appearing example of this issue with a rare green cancel, ex Ishikawa 950.00
- 148 **1c Buff (112).** Clear strike of **brown** cork cancel, rich color, small surface scuff at bottom, Fine appearance and extremely rare, **one of only two recorded brown cancels on the 1c 1869 Issue**, illustrated in *Chronicle* 242 on p. 162 where it is stated that only approximately seven post offices used true brown cancels during the 1869 period, with 2009 P.F. certificate, listed but unpriced in Scott..... E. 750-1,000
- 149 **1c Buff (112).** Rich color nicely complemented by **ultramarine** cork cancel, well-proportioned margins, Extremely Fine, a rare cancel on an 1869 Issue stamp, particularly elusive in this choice condition, with 2006 P.F. certificate (VF-XF 85)..... 750.00
- 150 **1c Buff (112).** Attractive centering and margins, clear strike of **ultramarine** cork cancel, Very Fine, a rare cancel on an 1869 Issue stamp, with 1998 P.S.E. certificate..... 750.00
- 151 **1c Buff (112).** Rich color complemented by bold **purple** cork cancel, tiny corner perf crease at bottom left, appears Fine, ex Coulter, despite the modest catalog value this is a very scarce cancel on the 1c 1869 325.00
- 152 **1c Buff (112).** Well centered, cork cancel and nearly full strike of **red "Boston Paid All Direct"** circular datestamp, Very Fine and choice, small red backstamp, with 1991 P.F. certificate..... 240.00



153



155EX



154



156



157



158

- 153 **1c Buff (112).** Tied by **blue Maltese Cross in circle** fancy cancel, matching "St. Catharine Mo. Feb. 9, 1871" duplex datestamp on small piece, Very Fine strike, a lovely piece, ex Grunin, with 1998 P.F. certificate E. 300-400
- 154 **1c Buff (112).** Horizontal strip of three, three strikes of **blue 6-point Star** fancy cancel, also trace of town cancel, perf flaw between right two stamps, still Fine, Scott Retail as pair and single 550.00
- 155 **1c Buff (112).** 14 used stamps with **colored cancels**, including two in **green**, also examples in purple, magenta and a range in red and blue including Mass. town, fancy "P" of Paris Ky., Star, grids, one with part of red boxed handstamp, a few flaws to be found but overall a Fine and striking group.....(Photo Ex/Website PDF) 4,405.00
- 156 **1c Buff, 10c Yellow (112, 116).** 1c with balanced margins, bold strike of spokes cancel, 10c with bright color, well-struck **Hollow Heart fancy cancel**, 10c with small flaws, Very Fine or appear so, 1c with 2007 P.F. and 10c with 2012 P.F. certificates 275.00
- 157 ★ **2c Brown (113).** Original gum, lightly hinged, deep rich color on bright paper, choice centering, trivial nibbed perf at right, appears Extremely Fine, with 1997 P.F. and 2016 P.S.E. certificate (VF-XF 85; SMQ \$1,000.00) 550.00
- 158 **2c Brown (113).** Intense shade on bright paper, near perfect centering, beautifully struck **blue target** cancel, Extremely Fine Gem, a superb stamp in every respect, with 2007 P.S.E. certificate (XF-Superb 95; SMQ \$775.00 for ordinary black cancel) 135.00



- 159 **2c Brown (113).** Well-centered, rich color, double strike of vivid **blue** grid cancel, Extremely Fine, with 2006 P.F. certificate 135.00
- 160 **2c Brown (113).** Centered to left, bold strikes of **green cork** and **Vicksburgh Miss.** town cancels, fresh and Fine, with 2014 P.F. certificate which inexplicably states “two short perfs at left” — we do not know to what they are referring as every perf on all four sides is fully formed 585.00
- 161 **2c Brown (113).** Huge margins at top and bottom, rich color, clear strike of **blue Bee fancy cancel** (likely from a combination of blue and black inks), small faults, Very Fine appearance and a nice strike, with 2008 P.F. certificate not stating color of the cancel E. 300-400
- 162 **2c Brown (113).** Rich color, clear strike of **blue Bee fancy cancel** of N.Y. Station B (likely from a combination of blue and black inks), small margin tear at bottom does not extend into design, two added or reattached perf tips at left, Very Fine appearance, with 2004 P.F. certificate stating “blue” cancel and mentioning only the small tear E. 300-400
- 163 **2c Brown (113).** Warm shade, well-centered, bold strike of **Hiogo, Japan** double-circle datestamp, light corner creases, Very Fine appearance, scarce cancel on the 2c 1869 Pictorial 485.00
- 164 **2c Brown (113).** Three stamps with **blue** cancels, including bold large dot in circle, light Star cancel and town cancel, first with small thin spot in grill, Very Fine or appear so, latter two with P.F. certificates.....(Photo Ex) 405.00
- 165 **2c Brown, 10c Yellow (113, 116).** Each with **Hiogo, Japan** double-circle datestamp, 10c reperfed at right, also with 6c Carmine (148) with **Yokohama, Japan** circular datestamp, couple blunted perfs, otherwise Fine-Very Fine(Photo Ex) 985.00
- 166 ★ **3c Ultramarine, Split Grill (114 var).** Mint N.H., wide margins, bright shade, fresh and Very Fine, with 1996 and 2016 P.F. certificates, Scott Retail as hinged 300.00



- 167 **3c Ultramarine (114).** Three large margins, s.e. at left and clipped top left corner, tied to piece by bold strike of **greenish-blue Skull and Crossbones** fancy cancel, matching "Charlestown W. Va. 16 Mar." circular datestamp, small stain above head of skull, Extremely Fine strike of this desirable fancy cancel, with 2005 P.F. certificate E. 400-500
- 168 **3c Ultramarine (114).** Bold complete strike of **blue Winged Insect** fancy cancel of Mt. Vernon O. (Skinner-Eno PA-I 12), rim of town cancel at left, horizontal crease along top margin, Extremely Fine strike of this desirable cancel, with 1995 P.S.E. certificate E. 400-500
- 169 **3c Ultramarine (114).** Exceptionally bold complete strike of **Blue Bird** fancy cancel of Rockford Ill., small corner crease at top left and small closed tear at bottom, neither of which affect the appearance of this Extremely Fine strike, with 1998 P.F. certificate E. 400-500
- 170 **3c Ultramarine (114).** Bright color, complete strike of **green** fancy cancel of Murfreesborough Tenn., small flaws including thin and small edge tears, Extremely Fine strike 417.50
- 171 **3c Ultramarine (114).** Bright color complemented by **green Star** fancy cancel, fresh and Fine, with 2006 P.F. certificate 417.50
- 172 **3c Ultramarine (114).** Jumbo margins, fresh color, neat strike of **blue** target cancel, Extremely Fine, a huge stamp, with 1999 P.F. certificate E. 150-200
- 173 **3c Ultramarine (114).** Clear strike of **purple negative Star** fancy cancel, Very Fine and unusual, with 2014 P.F. certificate E. 150-200



- 174 **3c Ultramarine (114).** Tied to small piece by **brown negative 5-point Star** within **5-point Star** fancy cancel and by portion of Mass. circular datestamp, Extremely Fine strike, striking and very scarce brown cancel on an 1869 Issue stamp E. 300-400
- 175 **3c Ultramarine (114).** S.e. at right, bold strike of **brownish-red negative 6-point Star** of David fancy cancel, small corner creases at top, Very Fine strike..... E. 200-300
- 176 **3c Ultramarine (114).** Small group of ten stamps with **colored cancels**, including five in **green**, two struck with Star cancels, one target and one negative cross, also one struck in purple and four in red, these include Masonic square and compass, small letter "M" and target, a few small faults, Very Fine strikes, a desirable group, eight certificates accompany.....
.....(Photo Ex/Website PDF) 2,310.00
- 177 **3c, 10c, 12c 1869 Pictorial Issue, Baltimore Foreign Mail Cancels (114, 116-117).** Three each of 3c and 10c, two of 12c, each with bold red **Baltimore "Dot in Circle"** foreign mail cancel, also additional 10c with red Baltimore circle of wedges foreign mail cancel, a couple small flaws, overall Very Fine strikes, two sound P.F. certificates accompany for 10c and 12c, graded 80 and 75 respectively, Scott Retail for stamps with red cancels without premium for the foreign mail aspects
.....(Photo Ex/Website PDF) 1,307.50
- 178 (★) **6c Ultramarine (115).** Unused (no gum), fresh color on bright paper, Very Fine, with 1976 and 1992 P.F. certificates 950.00
- 179 **6c Ultramarine (115).** Lovely pastel shade complemented by unusual **blue 4-bar** cancel, choice centering, tiny spot on chin, still Extremely Fine, with clear 2001 P.F. certificate 250.00
- 180 **6c Ultramarine (115).** Clear **green** target cancel, light pre-printing paper fold at left, Fine and rare green cancel on the 6c 1869 Issue, ex Juhring and Rose..... 1,225.00
- 181 **6c Ultramarine (115).** S.e. at left, clear strike of **green cork** cancel, Fine, a rare cancel on this issue, with 1986 P.F. certificate 1,225.00



- 182 **6c Ultramarine (115).** Clear strike of **green** circle of wedges cancel, reperfed at left, otherwise Fine, ex Newbury 1,225.00
- 183 **6c Ultramarine (115).** Small group of ten stamps with **colored cancels**, one with **green**, two with blue, two with both blue and red and four with red, wonderful range including grid, neat 8-segment rosette, towns, target, "Paid All", a few small flaws including on the green, overall Fine, a colorful and very attractive group, six certificates accompany (Photo Ex/Website PDF) 3,825.00
- 184 **6c Ultramarine (115).** Used balance of 11 singles, strip of three and one cover with single used to England, black cork and town cancels, one with part of red cancel, some small flaws, appear Fine, two certificates accompany (Photo Ex) 3,725.00

- 185 ★ **10c Yellow (116).** Large part original gum, missing only from the corners, brilliant color, essentially perfect centering, tiny filled thin spot at top right, Extremely Fine appearance, with 2016 P.S.E. certificate as apparent Superb 98 but downgraded due to the fault (POG, VF-XF 85; SMQ \$3,250.00 as original gum) 2,000.00



185

- 186 **10c Yellow (116).** Wide margins and outstanding centering, neat strike of waffle grid cancel, Extremely Fine Gem, with 2009 P.S.E. certificate (XF-Superb 95; SMQ \$900.00).. 125.00
- 187 **10c Yellow (116).** Bright color, wide margins, neat strike of **magenta** segmented cork cancel, Very Fine and choice, with 1999 P.F. certificate 205.00
- 188 **10c Yellow (116).** Well-centered, bold strike of **blue** grid cancel, Very Fine, with 1983 P.F. certificate 160.00
- 189 **10c Yellow (116).** Attractive margins and centering, cancelled by **Japanese "X" chop and red U.S. "Paid All" exchange office datestamp**, Very Fine, the foreign mail exchange office datestamp is not often found on a stamp in combination with the Japanese chop, it is usually struck on the cover away from the stamp, with 2011 P.S.E. certificate (F 70) E. 300-400



- 190 **10c Yellow (116).** Bright color, bold **4-Petal cancel of Nagasaki, Japan**, minute tear at top, appears Very Fine, a rare cancel, particularly so well-struck..... E. 300-400
- 191 **10c Yellow (116).** Vivid color, beautifully contrasted by bold **blue hollow 4-point Star fancy cancel**, Very Fine, with 1998 P.S.E. certificate..... 160.00
- 192 **10c Yellow (116).** Bright color, clear strike of **blue Wells, Fargo & Co.** oval datestamp, Very Fine, an extremely rare cancel on the 10c 1869 Issue, a review using Power Search found a number of 3c 1869 covers with Wells, Fargo & Co. markings — but very few with the company datestamp used to cancel the stamp — and none at all with the 10c 1869 Issue, with 2014 P.F. certificate, listed in Scott with “Express Company” cancel but unpriced..... E. 500-750
- 193 **10c Yellow (116).** Bright color, neat strike of **blue “Steamship Company”** double-circle handstamp, corner crease at bottom right, appears Very Fine, unusual cancel..... 160.00
- 194 **10c Yellow (116).** Rich color, **blue cork and red “5” in circle** cancels, the latter a credit marking on foreign-bound mail, colorful and Fine, with 1991 and 1992 P.F. certificates.. 165.00
- 195 **10c Yellow (116).** Vivid color nicely complemented by bold **red “Paid 21”** handstamp for foreign mail, Very Fine strike, a beautiful and unusual cancel on the 10c 1869 Issue, ex Grunin, with 1974 and 2002 P.F. certificates..... 165.00
- 196 **10c Yellow (116).** Bold strike of **magenta Masonic Square and Compass fancy cancel**, fresh, Very Fine strike 205.00
- 197 **10c Yellow (116).** Wide margins at right and top including **captured plate number**, bottom part of “No. 15” visible at top, bold strike of **purple 5-point Star fancy cancel** and matching town double-circle datestamp, a couple minor perf flaws, small tear at right, otherwise Fine, a most unusual combination of captured plate number and purple fancy cancel..... 335.00



- 198 **10c Yellow (116).** Two, both with bold **blue Shield fancy cancels**, one from St. Joseph Mo., the other from Detroit Mich., one with slightly short perf, Very Fine strikes which beautifully contrast the Yellow color of the stamps.....(**Photo Ex**) 320.00
- 199 **10c Yellow (116).** Vivid color, bold **Blue Bird cancel of Rockford Ill.**, small flaws including pulled perf, tiny tear at top and small corner crease, Fine appearing stamp and Very Fine strike of this scarce ornithological cancel, with 1989 P.F. certificate E. 400-500
- 200 **10c Yellow (116).** Two singles, both with choice centering and margins, first with rosette and town cancels, second with target and town cancels, Extremely Fine, with 2007 and 2008 P.S.E. certificates respectively (XF 90; total SMQ \$800.00)(**Photo Ex**) 250.00
- 201 **10c Yellow (116).** Three stamps with **purple** cancels, first with cork and small portion of black cancel, second with Philadelphia "Paid All" circular datestamp, tiny corner perf crease, ex Rose, third neat crossroads cancel, Fine-Very Fine trio(**Photo Ex**) 1,050.00
- 202 **10c Yellow (116).** Five stamps with **fancy blue** cancels, each completely different including bold Star and partial town cancel, "prison bar" grid, neat target, segmented, last with black circle of V's and blue French transit double-circle, fresh and Fine, a choice and desirable group, four certificates accompany(**Photo Ex/Website PDF**) 805.00
- 203 **10c Yellow (116).** Five stamps with **red** cancels, each different including inverted "5" and black grid, N.Y. "Paid All Direct" circular datestamp, "Steamship" circular handstamp, fancy leaf, circle of wedges, a few non-obvious small flaws, Fine-Very Fine or appear so, a lovely group, four certificates accompany(**Photo Ex/Website PDF**) 825.00
- 204 **10c Yellow, Colored Cancels (116).** 20 stamps, each with a red or blue cancel plus one purple, wonderful range including Star, "golf ball", targets, petals, New York oval, U.S. transit, red foreign transits, crossroads, grids, others, a few non-obvious flaws and a couple slightly oxidized, overall Fine and attractive group(**Photo Ex/Website PDF**) 3,200.00
- 205 **10c Yellow (116).** Substantial collection balance of 58 stamps plus two covers, one unused (regummed), rest used with a wide variety of cancels (all black), including concentric circles, numeral "10", "X" with part of blue foreign transit, towns, "Steamship", fancy grids, rosettes, circle of V's, others, the used include a strip of three and one pair, some varieties including double and split grills, the two covers are single uses to Germany and Italy, flaws to be expected but overall a Fine appearing and very diverse group, 10 certificates accompany, Scott Retail approximately(**Photo Ex/Website PDF**) 9,500.00



- 206 **12c Green (117).** Wide margins, scarce **purple Philadelphia town datestamp** used on outgoing foreign mail, Very Fine and choice, with 2006 P.F. certificate 375.00
- 207 **12c Green (117).** Deep rich color and proof-like impression, cancelled by neat strike of **blue segmented cork** cancel, tiny thin speck in grill not mentioned on accompanying certificate, Very Fine appearance, ex Eubanks, with 1984 P.F. certificate 250.00
- 208 **12c Green (117).** Rich color complemented by clear **green** cork cancel, rim of matching circular datestamp at left, tiny corner creases, Fine appearance and very rare, green cancels are scarce to rare on any 1869 Issue stamp, but the tendency of postal clerks to zealously cancel stamps used overseas combined with the green color of the 12c no doubt made it particularly unlikely that clerks would use a green cancel on the S.S. *Adriatic* Issue, with 1997 P.F. certificate..... 3,625.00
- 209 **12c Green (117).** Clear strike of **green** circle of wedges cancel, small flaws including thin spot, tiny tears and tiny creases, still Fine appearing and rare with the clear green cancel, with 1996 P.F. certificate 3,625.00
- 210 **12c Green (117).** Lightly struck but evident **green** cork cancel, Fine and rare, the way the cancel blends into this stamp is a good example of why green was seldom chosen to obliterate the 12c 1869 Issue, with 1996 P.F. certificate 3,625.00
- 211 **12c Green (117).** Attractive centering, boldly struck **deep red** target cancel, Very Fine, with 2014 P.F. certificate 275.00
- 212 **12c Green (117).** Well-centered, bright color nicely complemented by bold **red "Sunburst"** cancel, fresh and Very Fine, with 2014 P.F. certificate 275.00
- 213 **12c Green (117).** Rich color, bold quartered cork cancel with the appearance of **brown**, accompanying certificate states the cancel color is the result of "mixture of red and black inks rather than a true brown ink", still a striking and Very Fine stamp and probably the closest anyone can come to owning the 12c with a brown cancel as there are none recorded, despite its listing in Scott (see *Chronicle* 242 for a census of colored cancels on 1869 Issue stamps), with 2006 P.F. certificate (VF 80), Scott Retail as red cancel 275.00



- 214 **12c Green (117).** Eight stamps with **colored** cancels, five in red and three in blue, nice range including hollow circle (not Baltimore), "8" in two different sizes, target, rosettes, perhaps a small flaw or two but mostly sound stamps, Fine, six certificates accompany.....(Photo Ex/Website PDF) 2,125.00
- 215 **12c Green (117).** Used balance of 15 singles, a strip of four and one cover, one single with purple cancel, others with range of black grids, also one "Paid" and one blue town cancel, cover is legal-size courthouse use with 6c No. 115, mixed condition with faults to be expected, Fine appearing group(Photo Ex) 3,245.00
- 216 **15c Brown & Blue, Ty. I (118).** Choice centering with balanced margins, bright colors, well-struck red "leaf" cancel, Extremely Fine, with 2014 P.S.E. certificate (VF-XF 85) 985.00
- 217 **15c Brown & Blue, Ty. I (118).** Rich colors, wide and balanced margins, red "leaf" cancel, Very Fine and choice, ex Saadi, with 1987 and 1991 P.F. certificates 985.00
- 218 **15c Brown & Blue, Ty. I (118).** Bright colors, bold strike of **blue cork** cancel, wide margins, Very Fine and choice, a stamp with great visual appeal, with 1981 and 2002 P.F. certificates 925.00
- 219 **15c Brown & Blue, Ty. I (118).** Wide margins, bright colors on fresh paper, neat target cancel, Very Fine, with 1994 P.F. certificate..... 850.00
- 220 **15c Brown & Blue, Ty. I (118).** Rich colors, detailed impressions, wide margins, well-struck **blue target** cancel, tiny thin spot in top right corner of grill, Very Fine appearance, with 2014 P.F. certificate..... 925.00
- 221 **15c Brown & Blue, Ty. I (118).** Fresh colors, **red target** cancel, tiny corner crease at bottom left, Very Fine appearance, ex Millard Mack 740.00
- 222 **15c Brown & Blue, Ty. I (118).** Bright colors, vignette shifted to right, neat strike of **reddish brown circle of wedges** cancel caused by mixing of red and black inks, Very Fine, with 2009 P.F. certificate..... 985.00



- 223 **15c-24c 1869 Pictorial Issue (118-121).** Group of used stamps including Nos. 118 (three), 119 (six), 120 (three), 121 (three), also Nos. 119 and 114 used on domestic registered cover to Alfred Maine, several better cancels including No. 118 with straightline of probable foreign origin, also a sound No. 119 with N.Y. steamship cancel (P.S.E. graded 75), another No. 119 with red town cancel, No. 120 with red London transit datestamp, varieties including No. 119 with double grill, one split, another No. 119 with shifted vignette all the way into perfs at left, some small flaws to be found, overall Fine and attractive group with a couple Very Fine, eight certificates accompany (Photo Ex/Website PDF) 8,725.00
- 224 **15c Brown & Blue, Ty. I, II (118-119).** Three Type I and four Type II, each with **blue cancel**, including grid, small box and circular datestamp for Type I, circle of wedges, Star in Circle, quartered cork and letter "B" for Type II, few with faults, overall a Fine and desirable group, a nice range of different blue cancels, two Type II with certificates (Photo Ex) 3,855.00
- 225 **15c Brown & Blue, Ty. I, II (118-119).** Two Type I and six Type II, each with **red cancel**, the Type I with geometric or circular datestamp, Type II with grid, target, "PAID", quartered cork and geometric, last Type II is target cancel struck in purple, few small faults, all appear Fine, a nice and diverse group, purple cancel with 2014 P.F. certificate..... (Photo Ex) 2,160.00
- 226 ★ **15c Brown & Blue, Ty. II (119).** Original gum, rich colors, three wide margins, frame barely touched at top, almost Fine, with 2016 P.S.E. certificate (OGph, VG 50)..... 3,250.00
- 227 (★) **15c Brown & Blue, Ty. II (119).** Unused (no gum), wide margins, deep rich colors, Very Fine and choice 1,150.00
- 228 **15c Brown & Blue, Ty. II (119).** Rich colors nicely complemented by **ultramarine target** cancel, Very Fine and choice, an exceedingly rare cancel on a bi-color 1869 Pictorial, this is the only example we have offered since keeping computerized records and according to the exhibitor is the **only recorded ultramarine cancel on any bicolor 1869 Issue stamp**, with 2010 P.F. certificate, this color cancel is listed but unpriced in Scott E. 1,000-1,500



- 229 **15c Brown & Blue, Ty. II (119).** Rich colors, bold **green quartered cork** cancel, true rich green color, faint corner perf crease at top left not mentioned on accompanying certificate, Very Fine, the bicolor 1869's are extremely rare with green cancels, perhaps four or five others are contained in Power Search, ex Grunin, Ishikawa and Rose, with 1993 P.F. certificate 1,710.00



- 230 **15c Brown & Blue, Ty. II (119).** Bright colors, bold **green cork** cancel, faint corner crease and two small tears at top right, Fine appearance, any of the high-denomination 1869's are extremely rare with a green cancel, perhaps four or five others are contained in Power Search, with 2009 P.F. certificate..... 1,710.00
- 231 **15c Brown & Blue, Ty. II (119).** Bright colors, central strike of **red 4-petal cork** cancel, fresh and Very Fine, ex Ishikawa and Dr. Morris, with 1993 P.F. certificate..... 360.00
- 232 **15c Brown & Blue, Ty. II (119).** Bright colors, well-struck **orange-red "PAID" in circle** handstamp, small thin spots and tiny pinhole in grill, Very Fine appearance, Scott Retail as red cancel..... 435.00
- 233 **15c Brown & Blue, Ty. II (119).** Deep shades, bold **blue grid** cancel, faint corner perf crease at bottom left not mentioned on accompanying certificate, Very Fine, ex Hessel, Ishikawa and Dr. Morris, with 1993 P.F. certificate 270.00
- 234 **15c Brown & Blue, Ty. II (119).** Beautiful rich colors, bold **blue target** cancel, fresh and Fine, ex Hall..... 270.00
- 235 **15c Brown & Blue, Ty. II (119).** Bright colors nicely complemented by **blue "W" cancel of Woodstock Ill.**, fresh and Fine, a scarce lettered cancel, with 1992 P.S.E. certificate.... 270.00
- 236 **15c Brown & Blue, Ty. II (119).** Vertical pair, proof-like impressions, cork cancels, Fine-Very Fine, scarce used pair, Scott Catalogue premium of \$80.00 for a pair is too modest in our opinion..... 500.00



237

- 237 **15c Brown & Blue, Ty. II, Center Inverted (119b).** Bright colors nicely complemented by **blue cancel** described as crayon on accompanying European expert's certificate, but in our opinion it is handstamped, few faults including thin in grill and pinhole where grill breaks thru, few perf tips added at lower right

FINE APPEARING EXAMPLE OF THE 15-CENT 1869 PICTORIAL ISSUE INVERT.

Our recently-updated census of Scott 119b, available at our website at <http://www.siegel-auctions.com/dynamic/census/119b/119b.pdf>, records three unused and 100 used copies of Scott 119b (there are an additional three used examples of Scott 119c). Two of the used copies are in institutions — the Tapling Collection at the British Library and the Miller Collection at The New York Public Library.

Census No. 119b-CAN-100. With 1991 Holcombe certificate..... 22,500.00



238

- 238 **15c Brown & Blue, Ty. II, Center Inverted (119b).** Rich colors, bold strike of quartered cork and **red German transit** cancels, partly reperfed at top, light crease, single short perf

VERY FINE APPEARING USED EXAMPLE OF THE 15-CENT 1869 PICTORIAL ISSUE INVERT.

Our recently-updated census of Scott 119b, available at our website at <http://www.siegel-auctions.com/dynamic/census/119b/119b.pdf>, records three unused and 100 used copies of Scott 119b (there are an additional three used examples of Scott 119c). Two of the used copies are in institutions — the Tapling Collection at the British Library and the Miller Collection at The New York Public Library.

Census No. 119b-CAN-21. Ex Ferrary and with his purple trefoil backstamp. With 1948 R.P.S. certificate..... 22,500.00



239

- 239 ★ **24c Green & Violet (120).** Large part original gum which covers most of the back, missing only from the corners, gorgeous colors and proof-like impressions, Jumbo margins and well-centered

VERY FINE AND CHOICE. A BEAUTIFUL WIDE-MARGINED ORIGINAL-GUM EXAMPLE OF THE 24-CENT 1869 PICTORIAL ISSUE.

With 2016 P.S.E. certificate stating "large part original gum" (POG, VF 80 Jumbo; SMQ with original gum \$8,850.00 as 80, \$13,250.00 as 85)..... 8,000.00



240



241



242

- 240 **24c Green & Violet (120).** Deep rich colors nicely contrasted by **red cork** cancels, well-balanced margins, Very Fine and choice, a pretty stamp with a prominent colored cancel, with 1983 P.F. certificate 1,150.00
- 241 **24c Green & Violet (120).** Rich colors, very lightly cancelled, Very Fine, with 1993 P.F. certificate..... 650.00
- 242 **24c Green & Violet (120).** Radiant colors on bright paper, well-proportioned margins, cancelled solely by **blue crayon**, Very Fine and choice, ex Saadi, with 1991 P.F. certificate 950.00



- 243 **24c Green & Violet (120).** Crisp impressions, cancelled solely by **red “24” numeral** handstamp, light corner perf crease at top right not mentioned on accompanying certificate, Very Fine appearance, Brettl backstamp, with 1995 P.F. certificate 1,150.00
- 244 **24c Green & Violet (120).** Bright colors, clear strike of **blue 4-ring target** cancel and circular datestamp at bottom, small corner perf crease at top right not mentioned on accompanying certificate, Very Fine appearance, ex Koppersmith and Saadi, with 1988 and 1992 P.F. certificates 950.00
- 245 **24c Green & Violet (120).** Rich colors and crisp impressions, unusual **red crossroads** cancel, small closed tear at bottom left, Very Fine appearance, tremendous visual appeal, ex Laehder, with 1995 P.F. certificate 1,150.00
- 246 **24c Green & Violet (120).** Rich colors, bold strike of circle of V’s cancel, tiny corner crease at top right not mentioned on accompanying certificate, Very Fine appearance, with 1992 P.F. certificate 650.00
- 247 **24c Green & Violet (120).** Rich colors, cancelled by **purple open bars**, small thin spot at bottom, small corner creases, still Fine, rare with the purple cancel which is unlisted in Scott, with 1997 P.F. certificate, Scott Retail with no premium for the colored cancel 650.00
- 248 **24c Green & Violet (120).** Rich colors, clear **New York “Supplementary Mail” Type A** handstamp, some overall toning, small flaw at top left not mentioned on accompanying certificate, otherwise Fine, a rare cancel on this issue, with 1980 P.F. certificate..... 850.00
- 249 **24c Green & Violet (120).** Bold strike of **blue letter “T”** cancel, light diagonal crease at top left, Fine appearance, an exceedingly rare cancel on a high-denomination 1869 Pictorial, with 2009 P.F. certificate 950.00
- 250 **24c Green & Violet (120).** Five, each with blue or red cancel, including two with red corks (different cancels), one with blue quartered cork and red crayon, one with blue open grid, last with large grid, few small faults, Fine-Very Fine appearance, a very useful group for those interested in colored cancels on high-denomination 1869’s **(Photo Ex)** 5,150.00



251



252

- 251 ★ **30c Ultramarine & Carmine (121).** Original gum, rich colors, sharp impression on bright white paper, Very Fine, a scarce stamp to find in original-gum condition, with 1996 P.F. certificate..... 5,000.00
- 252 ★ **30c Ultramarine & Carmine (121).** Large part original gum which covers most of the back, missing from the corners, bright colors, attractive centering and margins, Very Fine, with 2016 P.S.E. certificate stating “large part original gum” (POG, F 70; SMQ \$2,500.00 as original gum)..... 5,000.00



253

- 253 **30c Ultramarine & Carmine (121).** Radiant colors, detailed impressions, **green “BREMEN/FRANCO” two-line handstamp** and black cancel, tiny tear and small vertical crease at left center

FINE APPEARANCE. AN EXTREMELY RARE EXAMPLE OF THE 30-CENT 1869 PICTORIAL ISSUE CANCELLED BY AN UNMISTAKABLY GREEN HANDSTAMP. PERHAPS TWO OR THREE ARE KNOWN CANCELLED IN GREEN.

The online records of the Philatelic Foundation contain this sole example. Our 1997 Jonathan Rose sale contained a sound example with a green Star fancy cancel, which was one of the highlights of that sale. These are the only two recorded examples cancelled in green.

With 1997 P.F. certificate..... 7,950.00



- 254 **30c Ultramarine & Carmine (121).** Rich colors, choice centering, bold rosette and part of **foreign transit** cancel ("Franca"?), Extremely Fine, with 1999 P.F. certificate 450.00
- 255 **30c Ultramarine & Carmine (121).** Bright colors, clear but unobtrusive strike of **red "1d" British Colonial credit** handstamp, Very Fine and choice, especially desirable cancelled solely by this marking which was applied outside of the United States, ex Juhring, with 2002 P.F. certificate.... 700.00
- 256 **30c Ultramarine & Carmine (121).** Rich colors on bright paper, cancelled by **red open grid** struck in a deep shade, Very Fine and choice, a pretty stamp, with 1998 P.F. certificate..... 700.00
- 257 **30c Ultramarine & Carmine (121).** Wide margins, multiple strikes of deep **red cork** cancel and stroke of red crayon, Very Fine, zealously cancelled no doubt by a foreign mail clerk, the red creates a very striking stamp, with 1998 P.F. certificate 700.00
- 258 **30c Ultramarine & Carmine (121).** Fresh colors on bright white paper, neat strike of **red "leaf"** cancel typically used on Supplementary Mail in New York, Very Fine, with 1995 P.F. certificate... 700.00
- 259 **30c Ultramarine & Carmine (121).** Rich colors, bold strike of **blue "Cincinnati O. May 2"** circular datestamp, top left corner trivial perf crease, still fresh and Very Fine, ex Knapp and Hall..... 700.00
- 260 **30c Ultramarine & Carmine (121).** Cancelled by large **blue "ERIE/PA" oval** cancel, small thin spot at top center, two tiny tears at top right, Very Fine appearance, a very unusual cancel, with 2000 P.F. certificate 700.00
- 261 **30c Ultramarine & Carmine (121).** Rich colors, cancelled by **dark red cork**, from combination of red and black cancelling ink, Fine and attractive, with 1981 P.F. certificate 700.00



- 262 **30c Ultramarine & Carmine (121).** Attractive margins and centering, clear strike of **purple** cork cancel, small repair at left center and small corner crease at top right, Very Fine appearance, a scarce purple cancel on the 30c 1869 Issue, with 1997 P.F. certificate 1,450.00
- 263 **30c Ultramarine & Carmine (121).** Rich colors, neat **brown** cork cancel (the result of a mixture of black and red inks), small crease at top center, appears Fine, ex Rose, Scott Retail as red cancel 700.00
- 264 **30c Ultramarine & Carmine (121).** Bright colors, clear **red 4-point Star** fancy cancel, small internal tear in grill, appears Fine, a very scarce fancy cancel on a high-value 1869, with 2000 P.F. certificate, Scott Retail for normal red cancel 700.00
- 265 **30c Ultramarine & Carmine (121).** Bright colors, central strike of **blue** cork cancel, fresh and Fine, with 2014 P.F. certificate 700.00
- 266 **30c Ultramarine & Carmine (121).** Cancelled by bold strikes of **blue cork and circular datestamp** cancels, fresh and Fine, with 2000 P.F. certificate 700.00
- 267 **30c Ultramarine & Carmine (121).** Rich colors, clear **Japanese "X" cancel**, small thin spot in grill, Fine appearance, scarce cancel on this issue 1,250.00
- 268 **30c Ultramarine & Carmine (121).** Vertical pair, both stamps with bold **red** rosette cancels, small edge tears and creases, perf separations at right, otherwise Fine and extremely rare, while there are several large used blocks recorded of the 30c 1869 Issue, they invariably have smudged black cork cancels and the majority of these cancels are not particularly attractive, this pair with red cancels is exceptional and may well be the only multiple extant with a colored cancel, ex Juhring, Scott Retail as pair plus premium for two red cancels 1,500.00
- 269 **30c Ultramarine & Carmine (121).** Five stamps with **colored cancels**, one red and four blue, the red with both cork and circular datestamp cancels, the blue including Star, quartered cork and two circular datestamps, a couple minor flaws, Fine and attractive group, two P.F. certificates accompany (Photo Ex/Website PDF) 3,500.00



270

- 270 **90c Carmine & Black (122).** Rich colors, wide margins, bold strike of **blue circle of wedges** cancel
VERY FINE AND CHOICE. A RARE EXAMPLE OF THE 90-CENT 1869 PICTORIAL ISSUE WITH A BLUE CANCEL.

Ex Rose. With 1995 P.F. certificate 3,000.00

- 271 **90c Carmine & Black (122).** Pretty pastel colors, balanced margins and choice centering, bold **blue** cancel

VERY FINE AND CHOICE. AN OUTSTANDING AND RARE EXAMPLE OF THE 90-CENT 1869 PICTORIAL ISSUE CANCELLED IN BLUE.

With 1991 and 1998 P.F. certificates 3,000.00



271



272

- 272 **90c Carmine & Black (122).** Wide margins, neat **dark red open bars** cancel, bright and fresh

VERY FINE AND CHOICE USED EXAMPLE OF THE 90-CENT 1869 PICTORIAL CANCELLED IN RED.

With 2006 P.F. certificate 2,900.00

- 273 **90c Carmine & Black (122).** Well-centered, black cork and part of **blue French transit datestamp**, fresh colors

VERY FINE AND SCARCE EXAMPLE OF THE 90-CENT 1869 ISSUE WITH A BLUE FRENCH TRANSIT DATESTAMP.

Ex Rose 3,000.00



273



274



275



276



277

- 274 **90c Carmine & Black (122).** Three wide margins, centered slightly to right, rich color and impression, cancelled by **red Outline Cross fancy cancel** with traces of black in ink mixture, faint diagonal crease, appears Very Fine, a rare cancellation on the 90c Pictorial, ex Mack, signed Ashbrook, with 1955 P.F. certificate (does not mention crease)..... 2,900.00
- 275 **90c Carmine & Black (122).** Vivid color complemented by bright **red circle of wedges** cancel, attractive centering with extra wide margins, small thin spots in grill and at upper left, Very Fine appearance, with 1980 P.F. certificate stating "tiny defects"..... 2,900.00
- 276 **90c Carmine & Black (122).** Unusually intense shade, attractive centering and margins, **red cork** cancel, thin spot and small repair at bottom left, Very Fine appearance, an attractive and affordable example of the 90c 1869 Pictorial with a scarce red cancel, with 1996 P.F. certificate..... 2,900.00
- 277 **90c Carmine & Black (122).** Rich color, unobtrusive cancel, expertly sealed tear at left not mentioned on accompanying certificate, Very Fine appearance, with 1992 P.F. certificate 1,900.00



278



279



280



281

- 278 **90c Carmine & Black (122).** Three wide margins, cancelled by black circle of wedges and **red and blue crayon**, pretty pastel color, Fine, unusual with black plus two different colored cancels, with 1989 P.F. certificate..... 4,000.00
- 279 **90c Carmine & Black (122).** Attractive margins and centering, bold strike of **dark blue** segmented cork cancel, insignificant corner perf crease, Very Fine appearance, scarce with blue cancel, ex Hindes, Haas and Rose, small purple backstamp..... 3,000.00
- 280 **90c Carmine & Black (122).** Rich color, bold strike of **red** cork cancel, diagonal thinning at top and some improved perfs at top right (accompanying certificate states "partly reperfed" at top), Fine appearance and scarce with the bold red cancel, with 2008 P.F. certificate..... 2,900.00
- 281 **90c Carmine & Black (122).** Unusually intense shade, centered to top right, bold strike of **red "leaf" cancel typically used on New York Supplementary Mail**, faint corner perf crease at bottom left not mentioned on accompanying certificate, Very Good appearance and most striking with the bold red leaf cancel, small backstamp, with 1994 P.F. certificate..... 2,900.00



282



283



284

- 282 **90c Carmine & Black (122).** Wide margins, bold **blue open bars** cancel
 VERY FINE. A RARE EXAMPLE OF THE 90-CENT 1869 PICTORIAL ISSUE WITH A CLEARLY DEFINED
 BLUE CANCEL.
 With 2007 P.S.E. certificate 3,000.00
- 283 **90c Carmine & Black (122).** Three wide margins to just clear of perfs at bottom, rich color, neat
blue circle of wedges cancel, faint corner crease at bottom left, Fine appearance and desirable with
 the blue cancel 3,000.00
- 284 **90c Carmine & Black (122).** Bold strikes of New York black circle of wedges cancel and **red**
"Paid" exchange office datestamp, faulty with margin added at top, large sealed tears and small
 surface scrape, otherwise Fine and presentable, rare with the red exchange office datestamp, with
 2007 P.F. certificate 2,900.00

1869 PICTORIAL ISSUE GROUP LOTS

- 285 **1c-30c 1869 Pictorial Issue (112/121).** Group of used stamps including 1c, 3c (two), 6c, 10c (four),
 12c (two), 15c Ty. II (three), 30c (two), all but one 12c and one 15c with **colored cancels** in either
 red or blue, small flaws, overall Very-Good-Fine 3,665.00
- 286 **1c-6c 1869 Pictorial Issue (112-116).** Each with bold **blue** Cincinnati O. circular datestamp cancel,
 2c and 6c also with matching target cancels, bright colors, fresh and Fine 742.50
- 287 **1c-6c 1869 Pictorial Issue, Colored Cancels (112-115).** 17 stamps plus one cover, each with a red,
 blue, **green, orange or brown** cancel, including two No. 112 with blue green cancels, seven No.
 113 with range of blue and red cancels including one on piece, five No. 114 including one with
 green and one with orange cancel, also a cover with a brown datestamp and killer, three No. 115
 in red or blue including one with blue dot in circle, some flaws to be expected, overall Fine and
 colorful group, four certificates accompany 3,660.00
- 288 **1869 Pictorial Issue, Japanese Cancels.** 37 1869 Issue stamps plus six stamps from the 1861-68 or
 Bank Note Issues, approximately 25 with **Japanese "X" chop cancels**, 12 with **"Hiogo Japan"**
 double-circle handstamp, a few other circular datestamp cancels, 1869 denominations including
 2c, 3c, 6c and 10c, plus a single 12c, also one 10c with "B62" in barred oval cancel of Hong Kong
 and one later cover with 5c No. 223 and purple "U.S. Postal Agency * Shanghai * 18 Dec. 1891"
 oval datestamp, some flaws to be expected and a few of the "X" cancels may possibly not be of
 Japanese origin, overall a fascinating and valuable collection which is rarely seen in this quantity,
 six certificates accompany, Scott Retail as all genuine cancels more than \$15,000.00
(Website PDF) E. 4,000-5,000
- 288A **1869 Pictorial Issue, Used Graded Balance.** Five stamps with P.S.E. graded certificates, including
 Nos. 112 (XF 90), 113 (XF 90 Jumbo), 114 (XF 90), two No. 116 (VF 80 and VF-XF 85), each with
 a neat cancel, Extremely Fine group, total SMQ \$1,325.00 502.50
- 289 **1869 Pictorial Issue, Balance.** Seven used stamps, Nos. 112-113, 115-117 and 119 (2), 6c and 12c
 with red cancels, one 15c with faint ms. cancel (almost appears unused), few small faults, Fine-
 Very Fine group, six with 1990's P.F. certificates 1,355.00
- 289A **1869 Pictorial Issue, Balance.** Collection balance with unused and used stamps, covers and some
 non-1869 Issue stamps, unused including 1c, 2c (three) and 3c (two, one with split grill), range of
 used including 1c (eight, one with bold "24" cancel), 2c (20), 3c (17), 10c (seven), 12c (two, one chem-
 ically altered color), 15c Ty. II, also 1c Re-Issue Nos. 123 and 133, covers including two with 1c, one
 used on Internal Revenue tax notice, 2c pair on cover to Germany with 3c Bank Note, another 2c
 pair used locally in New York, 14 3c covers including one with strip of four to England and some
 corner cards (one cameo), about a dozen other stamps from 1861-68 Issue or Bank Notes including
 No. 73 with fancy negative 5-point Star of Union Springs N.Y., mixed condition with some flaws to be
 expected, many are or appear Fine, Scott Retail approximately \$8,500.00 E. 1,000-1,500

1869 PICTORIAL ISSUE COVERS



- 290 ☒ **1c Buff (112).** Cancelled by bold strike of **blue** geometric fancy cancel (Skinner-Eno GE-C 27) with matching "Watkins N.Y. Oct. 12" circular datestamp on small drop-rate cover, slightly reduced at left, Very Fine strike of this scarce fancy cancel, with 1996 P.F. certificate..... E. 500-750
- 291 ☒ **1c Buff (112).** Vertical pair, tied by **blue Three-Leaf Clover** cancels and by matching "Covington Ky. Jan. 20" circular datestamp on buff cover to Keene Ky., Very Fine and extremely rare cancel, the only example recorded on the 1869 Pictorial Issue..... E. 500-750
- 292 ☒ **1c Buff (112).** Horizontal strip of three, left stamp tiny corner nick, tied by **blue** waffle grids with duplex "Lexington Ky. Dec. 25" circular datestamp on **Lumber Dealer corner card** cover to Frankfurt Ky., missing part of backflap, Very Fine use, with 2012 P.F. certificate..... E. 300-400
- 293 ☒ **1c Buff (112).** Strip of three, tied by bold strikes of **blue** quartered cork cancellations, matching "Terre Haute Ind. Apr. 28" circular datestamp on cover to Carbondale Ill., slightly trimmed perfs at right from opening, Very Fine use paying the 3c rate, ex Gibson..... E. 300-400

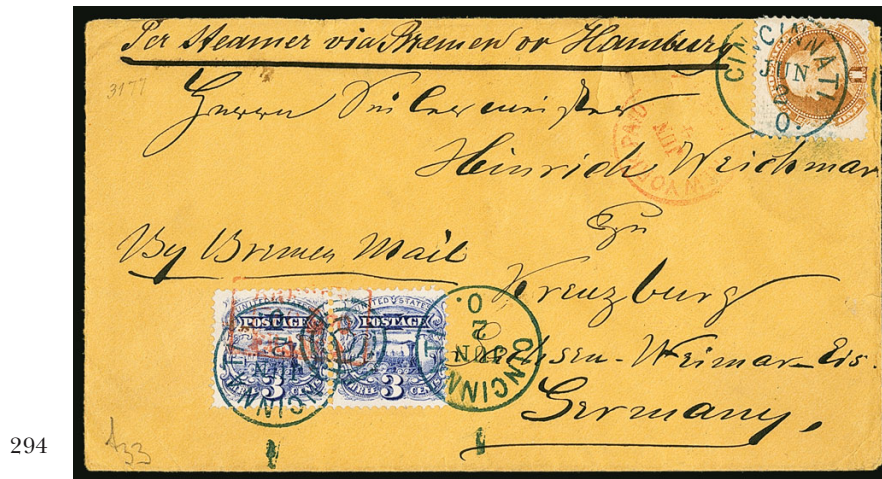

294

- 294 ☒ **1c Buff (112).** A few slightly blunted perfs from affixing at edge of cover, used with **pair 3c Ultramarine (114)**, tied by blue "Cincinnati O. Jun. 2" (1870) circular datestamp and pair by target on buff cover **to Creuzburg, Germany**, red "New York Paid All Direct Jun. 4" transit datestamp, framed Bremen transit ties 3c pair, clear Creuzburg arrival backstamps, Very Fine, a rare cover with 1869 Pictorial stamps used to pay the 7c North German Union rate via Bremen — put into effect in July 1870 (but announced earlier), the 7c NGU rate had the misfortune of coinciding with the Franco-Prussian War when France declared war on July 19; fear of German ships being captured while at sea caused the North German Lloyd and the Hamburg-American lines to keep their ships in neutral ports and to cease operations; normal service was restored in February 1871 but the rate was reduced to 6c in October — needless to say, covers showing the ill-fated 7c NGU rate are very rare, this is a choice example with two values of the the 1869 Pictorial Issue, ex Klein and Lafayette E. 1,500-2,000



296

295EX

297EX

- 295 **1c Buff (112).** Balance of five covers, first tied by blue segmented cork cancel with matching "Lexington Ky. Feb. 9" (1870) circular datestamp on large piece of **U.S. Internal Revenue printed tax form** to local addressee, Very Fine, ex Wunsch, second used with 2c Red Brown (146), "Clarendon Springs Vt. Jul. 25" circular datestamp on orange cover to Highgate Vt., slightly reduced at right, Fine and scarce, ex "Mercedes", two local uses including one with Salt Lake City rimless circular datestamp, finally one used with No. 77 to Germany but 1c stamp defective, otherwise Fine, overall an attractive and worthwhile group **(Photo Ex)** E. 500-750
- 296 ☒ **2c Brown (113).** Tied by bold strike of blue Savannah Ga. "Sunburst" fancy cancel on folded prices current addressed to New York, circular with edge splits, Very Fine strike, with 2012 P.F. certificate identifying the cancel as New York E. 300-400
- 297 ☒ **2c Brown (113).** Balance of four covers, first with single 2c and horizontal pair 10c Yellow Green, F. Grill (96) on cover **to Callao, Peru**, neat "Bath Me. May 17" backstamp, 2c stamp clipped top right corner prior to use, still Fine mixed franking paying the 22c rate, second vertical pair on small cover **to Paris, France**, "GB/40c" Anglo-French accountancy marking, stamps slightly affected from placement near edge of cover, appears Very Fine, other two are domestic uses including pair from South Bethlehem Pa. and single on *Scientific American* illustrated advertising cover, overall Fine and desirable group **(Photo Ex)** E. 400-500



- 298 ☒ **3c Ultramarine (114).** Two covers, stamps tied by **red Shield and grid** fancy cancels, matching "South Deerfield Ms." circular datestamps, Aug. 8 in red on mourning cover to South Gardner Mass., May 5 in blue on cover to Vernon Vt., fresh and Very Fine, a beautiful matched pair of covers, perfect for exhibition.....(**Photo Ex**) E. 500-750
- 299 ☒ **3c Ultramarine (114).** Tied by target cancel, "Charleston Mass. Oct. 18" circular datestamp on cover to Mt. Vernon N.H., red "**Missent**" handstamp with matching "Charlestown N.H. Oct. 18" circular datestamp with attached **Masonic Square and Compass in circle** fancy cancel, slightly reduced at right, Very Fine, a colorful use, ex Heimburger, with 1984 P.F. certificate E. 500-750
- 300 ☒ **3c Ultramarine (114).** Rich color, tied by **magenta hollow 4-point Star** fancy cancel on mourning cover to Streetsboro O., matching "Hartford Wis. Aug. 24" circular datestamp, Very Fine and choice, a beautiful and rare cover, ex Mason, Ackerman and Hall..... E. 400-500
- 301 ☒ **3c Ultramarine (114).** Tied by fancy **orange-red dots in circle** cancel, matching "Naugatuck 8 Nov." circular datestamp with month inverted on small cover to Washington Conn., Very Fine, a pretty cover..... E. 200-300
- 302 ☒ **3c Ultramarine (114).** Tied by bolds strike of **blue Negative "N"** fancy cancel, matching "Nunda Ill. May 31" circular datestamp on cover to Belvidere Ill., minor toning along bottom edge, Extremely Fine strike of this scarce letter fancy cancel..... E. 300-400
- 303 ☒ **3c Ultramarine (114).** Cancelled by bold strike of **blue "W"** fancy cancel, matching "Woodstock Ill. Feb. 18" circular datestamp on cover to New York, with original contents (no year date), Very Fine strike of this scarce letter fancy cancel..... E. 300-400

304



- 304 ☒ **3c Ultramarine (114).** Two vertical pairs and single, bright color, tied by blue “Pacific Union Ex. Co., Los Angeles, Aug. 29” double-circle datestamp on light yellow cover to Clifton, England, light crease affects stamps (not mentioned on accompanying certificate), some slight overall cover wear

VERY FINE. AN EXTREMELY RARE USE OF THE 3-CENT 1869 PICTORIAL ISSUE ON A COVER CARRIED BY THE PACIFIC UNION EXPRESS COMPANY IN CALIFORNIA, THEN BY TRANSATLANTIC MAIL TO ENGLAND.

This was carried privately to New York, then sent to England in a bulk package of mail. On arrival it was placed in another envelope and delivered to destination at the 1p rate. The required U.S. postage was cancelled by the Pacific Union Express Company, but it never entered the regular U.S. mails.

Ex Eubanks. With 2009 P.F. certificate..... E. 4,000-5,000

305



- 305 ☒ **3c Ultramarine (114).** Four singles, tied by large three-bar magenta grid cancels, matching “Phila. Paid All May 18” circular datestamp on knitting mills corner card cover to London, England, red 1869 London transit

VERY FINE. A RARE AND BEAUTIFUL CORNER CARD COVER TO ENGLAND WITH THE 3-CENT 1869 PICTORIAL ISSUE CANCELLED IN MAGENTA.

This was used less than two months after the stamp was issued. Ex Gibson E. 2,000-3,000



- 306 ☒ **3c Ultramarine (114).** Pair, tied by unusual **blue geometric** fancy cancel, matching well-struck "Blackfoot City Mont. Jul. 5" double-circle datestamp on 1870 **Montana territorial cover to Canada West**, Foxboro receiving backstamp, right stamp slight bend from edge of cover, Very Fine, extremely scarce 1869 Pictorial use, only a couple other uses from Blackfoot City are known with this cancel and these are the clearest strikes we have encountered, ex Dr. Robertson..... E. 400-500
- 307 ☒ **3c Ultramarine (114).** Balance of three domestic covers with **fancy blue** cancels, two from Savannah Ga. with grids and "STEAMBOAT" straightline handstamps, one marked "Due 3", third from Lisbon N.H. with geometric cancel, forwarder's datestamp, Very Fine trio(Photo Ex) E. 500-750
- 308 ☒ **3c Ultramarine, Advertising Covers (114).** Three, first tied by target cancel with "Oneida N.Y. Sep. 3" double-circle datestamp on **coffin and casket maker's illustrated corner card** cover to Turin N.Y., Very Fine, unusual theme, second with Ann Arbor Mich. double-circle datestamp on buff "Dr. Chase's Steam Printing House" illustrated cover to Chelsea Mich., Very Fine, third on illustrated cover for "Prang's American Chromos" of Boston, to Andover Ohio, some slight wear, Fine, ex Gibson(Photo Ex) E. 300-400
- 309 **6c Ultramarine (115).** Used with **10c Green (96)** which is affixed slightly overlapping, tied by blue "Sonoma Cal. Sep. 30" circular datestamp with second strike at left on cover front only **to Troyes, France**, red "New York Paid 6 Oct. 25" credit datestamp, red French entry datestamp, Very Fine, with 1997 P.S.E. certificate..... E. 300-400

310



311



- 310 ☒ **6c Ultramarine (115).** Tied by **blue** target cancel, red "New York May 10" (1870) circular datestamp on cover **to Strasbourg, France**, "GB/40c" Anglo-French accountancy handstamp, Calais arrival datestamp and "5" decimes due handstamp, cover expertly repaired at top and along center, flap reattached, appears Very Fine, there was never a 6c rate to France, so 6c 1869 stamps used alone to France are very rare, this overpays the 4c rate by British Open Mail E. 300-400
- 311 ☒ **6c Ultramarine (115).** Tied by **purple** "Phila. Paid All Apr. 10" circular datestamp with second strike to left on cover **to London, England** with "Public Ledger" ornate corner card, red London "Paid" datestamp, neat "Insufficiently Addressed E.C." handstamp and London "Returned" backstamp, stamp with slightly rounded top right corner from placement near edge, Very Fine and colorful..... E. 300-400

312



- 312 ☒ **10c Yellow (116).** Deep rich color, tied by **blue negative Flower Petals** cancel, matching "Cannelton In. Jul. 25" circular datestamp on buff 1870 cover **to Frankfurt, Germany**, unusual as this was **missent to Frankfort Ky.**, neat strike of blue "Frankfort Ky. Jul. 27" circular datestamp, red "New York Paid All Br. Transit Jul. 30" transit circular datestamp, receiving backstamp

VERY FINE. THE BLUE FLOWER PETALS FANCY CANCEL AND UNUSUAL MISSENT USE COMBINE TO FORM A REMARKABLE 10-CENT 1869 PICTORIAL COVER.

The franking pays the 10c rate via North German Union Closed Mail, which was effective Starting July 1870. Carried on the Inman's *City of Paris*, which departed New York on July 30.

Ex Eubanks. With 2008 P.F. certificate E. 2,000-3,000



313

- 313 **12c Green (117).** Vertical strip of three, used with **3c Ultramarine (114)**, tied by indistinct Va. town datestamps and **each 12c cancelled by red "20" credit handstamp** on 1870 mourning bordered cover front only **to Adelaide, South Australia**, red London transit, Adelaide receiving datestamp, 3c trimmed into design at right, one 12c with small margin tear, still Fine and very desirable use paying the old 39c rate via Marseilles, which was reduced to 30c in January 1868 and then to 24c one year later, ex Kuphal. E. 1,000-1,500



315

314

- 314 ☒ **12c Green (117).** Tied by **purple** large grid cancel, matching "Phila. Paid All Jun. 14" (1869) circular datestamp on cover **to London, England**, addressed to Chief Engineer John Johnson of the USS *Richmond*, B.F. Stevens forwarder datestamp of June 27, red London "Paid" datestamp, small cover tear at top left, Very Fine, a scarce on-cover example of the 12c 1869 Pictorial Issue tied by a purple cancel, with 2000 P.F. certificate..... E. 750-1,000
- 315 ☒ **12c Green (117).** Tied by **blue** quartered cork cancel with matching "Savannah Ga. Oct. 19" (1869) circular datestamp on blue folded cover **to Liverpool, England**, red "New York Oct. 23" transit datestamp, Liverpool receiving datestamp, vertical file fold, Very Fine and colorful use E. 300-400



316



317



318



319

- 316 ✉ **12c Green (117).** Cancelled by blue “golf ball” cork cancel and tied by matching “Savannah Ga. Nov. 27” (1869) circular datestamp on blue folded cover **to Liverpool, England**, red “New York Nov. 30” transit datestamp, Liverpool receiving datestamp, vertical file fold, Very Fine and colorful use, with 2004 P.F. certificate E. 300-400
- 317 ✉ **15c Brown & Blue, Ty. I (118).** Tied by black cork cancel on 1869 cover **to Paris, France**, “New York 24 Jun. 8” debit datestamp struck over red New York 8c credit datestamp, with straightline “INSUFFICIENTLY PAID”, blue French transit and “16” decimes due markings also tie stamp, some edgewear, Fine, the partial payment was not counted on this double-rate cover, ex Rose, with 1980 P.F. certificate 1,900.00
- 318 ✉ **15c Brown & Blue, Ty. II (119).** Used with **3c Green (147)**, both cancelled by blue cross-roads cancel, matching “White’s Corner N.Y. Nov. 8” balloon-style circular datestamp on orange-buff **registered** cover to West Valley N.Y., docketing at left, part of backflap removed causing small nicks at top which do not affect stamps, Very Fine E. 400-500
- 319 ✉ **15c Brown & Blue, Ty. II (119).** Centered to upper right, a few toned perfs, tied by blue target, matching “Camanche Cal. Dec. 8” (1869) circular datestamp on small cover **to Joyeuse, France**, red “New York Paid 6 Dec. 18” credit datestamp (inverted month), red boxed “PD” handstamp, Calais transit (Dec. 29) and French receiving backstamps, backflap removed, small mended nick at top center, otherwise Very Fine, extremely rare use of 1869 Pictorial high-value from a small California mining town (P.O. open 1864-86) E. 1,000-1,500

1875 RE-ISSUE OF 1869 PICTORIAL ISSUE



- 320 ★ **1c Buff, Re-Issue (123).** Original gum, rich color, small natural inclusion at top, fresh and Fine..... 550.00
- 321 **1c Buff, Re-Issue (123).** Rich color nicely complemented by **blue negative Star in circle fancy cancel** with trace of matching circular datestamp at lower left, small thin spot, minor toned spots, light corner perf crease at top left, Very Fine appearance, a rare fancy cancel on the 1869 Pictorial Re-Issue, ex Laehder, with 1991 P.F. certificate, Scott Retail without premium for the cancel 400.00
- 322 **1c Buff, Re-Issue (123).** Bright color, bold strike of **blue cork and circular datestamp**, small thin spot and corner crease, appears Very Fine, scarce with the colored cancel, ex Coulter, Scott Retail without premium for the cancel..... 400.00
- 323 **1c Buff, Re-Issue (123).** Choice centering, boldly struck **blue** grid cancel, Extremely Fine, beautiful with such an intense colored cancel, with 2000 P.F. certificate, Scott Retail without premium for the cancel 400.00
- 324 **1c Buff, Re-Issue (123).** Choice centering, light strike of **magenta** cancel, Very Fine and choice, ex Koppersmith, with 1966 and 1999 P.F. certificates, Scott Retail without premium for the cancel 400.00
- 325 **1c Buff, Re-Issue (123).** Wide margins, fresh color, perfectly struck bold **blue three-ring target** cancel, the cancel almost exactly matching the size of the design, tiny corner crease at top right, tiny tear at bottom, appears Extremely Fine, with 2006 P.F. certificate, Scott Retail without premium for the cancel 400.00
- 326 **1c Buff, 1875 and 1880 Re-Issues (123, 133).** Two of No. 123, **blue** target and grid cancels, fresh colors, target cancel stamp with small repair but appears Very Fine, grid cancel stamp is sound and Fine, one of No. 133, neat **greenish-blue** cork cancel, corner perf tear, certificate also mentions pink staining but this is barely discernible from the front, Extremely Fine appearance, each with P.F. certificate.....**(Photo Ex)** 1,250.00

- 327 ★ **2c Brown, Re-Issue (124).** Original gum, lightly hinged, choice margins and centering, rich color, Extremely Fine, a beautiful stamp, with 2003 P.F. certificate 650.00



327



- 328 ★ **3c Blue, Re-Issue (125).** Original gum, extra wide margins to clear at top, fresh color, Fine, an attractive example of this scarce stamp, with 1976 and 1996 P.F. certificates..... 5,000.00
- 329 (★) **3c Blue, Re-Issue (125).** Unused (no gum), pretty shade, small corner perf crease, otherwise Fine..... 2,500.00



330

- 330 ★ **6c Blue, Re-Issue (126).** Original gum, lightly hinged, extra wide and well-balanced margins, deep rich color, Very Fine and choice, with 1998 P.F. certificate 1,750.00

- 331 ★ **6c Blue, Re-Issue (126).** Original gum, deep rich color, fresh and Very Fine, with 2002 P.F. certificate 1,750.00
- 332 ★ **6c Blue, Re-Issue (126).** Original gum, fresh color, couple nibbed perfs at bottom, otherwise Fine..... 1,750.00
- 333 ★ **10c Yellow, Re-Issue (127).** Original gum, vivid color with just a hint of oxidation on the tips of the eagle's wings, outstanding centering, Extremely Fine, with 2001 P.F. certificate 1,650.00
- 334 (★) **10c Yellow, Re-Issue (127).** Unused (no gum), well-centered, vivid color on bright white paper, Extremely Fine, with 1974 P.F. certificate 725.00
- 335 (★) **10c Yellow, Re-Issue (127).** Unused (no gum), slight oxidation not mentioned on accompanying certificate, appears Very Fine, with 2007 A.P.S. certificate 725.00

- 336 ★ **15c Brown & Blue, Re-Issue (129).** Original gum, wide margins, deep rich colors, almost perfectly centered, exceptionally fresh

EXTREMELY FINE. A GORGEOUS ORIGINAL-GUM EXAMPLE OF THE 15-CENT 1869 PICTORIAL RE-ISSUE.

Ex "Silver Lake". With 2000 P.F. and P.S.E. certificates 1,350.00



336



337

- 337 (★) **15c Brown & Blue, Re-Issue (129).** Unused (no gum), deep rich colors and sharp proof-like impressions, choice centering with wide margins all around, Extremely Fine, with 2000 P.F. certificate 600.00

- 338 ★ **24c Green & Violet, Re-Issue (130).** Original gum, fresh colors, well-centered, Very Fine and choice, with 2001 P.F. certificate..... 2,100.00



338



339

- 339 (★) **24c Green & Violet, Re-Issue (130).** Unused (no gum), near perfect centering, balanced margins, deep rich colors, Extremely Fine, with 1996 P.S.E. certificate 900.00

- 340 (★) **24c Green & Violet, Re-Issue (130).** Unused (no gum), well-centered, rich colors, razor-sharp impression on bright paper, Very Fine, with 1995 P.F. certificate 900.00



340



341

- 341 **24c Green & Violet, Re-Issue (130).** Deep rich colors, choice centering, unobtrusive but easily visible **purple cork** cancel struck at top

VERY FINE AND CHOICE. A RARE SOUND USED EXAMPLE OF THE 24-CENT 1869 PICTORIAL RE-ISSUE WITH A PURPLE CANCELLATION.

With 2000 P.F. certificate. Scott Retail with no premium for the colored cancel 1,750.00

- 342 ★ **30c Blue & Carmine, Re-Issue (131).** Original gum, beautiful colors and proof-like impressions on fresh paper, outstanding centering with wide margins all around

EXTREMELY FINE GEM. A SUPERB ORIGINAL-GUM EXAMPLE OF THE 30-CENT 1869 PICTORIAL RE-ISSUE.

With 1987 and 2003 P.F. certificates 2,500.00



342



343

- 343 (★) **30c Ultramarine & Carmine, Re-Issue (131).** Unused (no gum), bright colors, wide margins, Very Fine and choice..... 1,100.00

- 344 (★) **30c Blue & Carmine, Re-Issue (131).** Unused (regummed), incredibly rich colors, perfs scissors-separated at left but complete, fresh and Extremely Fine, with 2000 P.F. certificate..... 1,100.00



344

- 345 ★ **90c Carmine & Black, Re-Issue (132).** Original gum, intense colors and impressions, choice centering with extra wide margins

EXTREMELY FINE. A BEAUTIFUL ORIGINAL-GUM EXAMPLE OF THE 90-CENT 1869 PICTORIAL RE-ISSUE.

Ex Drucker. With 1982, 1984 and 2002 P.F. certificates. 3,750.00



345



346

- 346 (★) **90c Carmine & Black, Re-Issue (132).** Part original gum which covers about half the back, bright colors, near perfect centering but achieved through reperforating, accompanying certificate states at top and left, Extremely Fine appearance, with 2016 P.S.E. certificate, Scott Retail as original gum \$3,750.00, as no gum 1,500.00

- 347 (★) **90c Carmine & Black, Re-Issue (132).** Unused (no gum), deep rich colors and proof-like impression, perfectly centered with balanced margins

EXTREMELY FINE GEM. A SUPERB UNUSED EXAMPLE OF THE 90-CENT 1869 PICTORIAL RE-ISSUE.

With 2000 P.F. certificate 1,500.00



347



348

- 348 **90c Carmine & Black, Re-Issue (132).** Deep rich colors and proof-like impressions on bright paper, attractive centering and margins, clear **magenta** cork cancel

VERY FINE. AN EXCEPTIONALLY RARE USED EXAMPLE OF THE 90-CENT 1869 PICTORIAL RE-ISSUE WITH A COLORED CANCEL.

SMQ estimates that approximately 40 used copies exist and our own experience confirms this estimate. Most are either off-center or have small faults and nearly all have black cancels. A Power Search review found only one other used example with any kind of colored cancel — also a magenta/purple cork — but much less clearly struck than on the example offered here.

With 2000 P.F. certificate. Scott Retail for a normal black cancel 6,000.00

1870-88 BANK NOTE ISSUES



- 349 (★) **1c Ultramarine, H. Grill (134).** Unused (no gum), grill points visible in portrait, brilliant color, Very Fine, with 1997 P.F. certificate 700.00
- 350 (★) **2c Red Brown, H. Grill (135).** Unused (no gum), clear grill, wide margins, deep rich color, Very Fine and choice, with 1984 P.F. certificate 360.00
- 351 ★ **3c Green, H. Grill (136).** Original gum, lightly hinged, bright color, well-centered, Very Fine and choice, with 1993 P.F. certificate..... 575.00
- 352 (★) **6c Carmine, H. Grill (137).** Unused (no gum), clear grill points at bottom, bright color, three wide margins, Fine, with 1981 and 1998 P.F. certificates..... 1,750.00
- 353 (★) **7c Vermilion, H. Grill (138).** Unused (no gum), clear grill, vivid color, Very Fine, with 1998 P.F. certificate..... 1,550.00
- 354 ★ **10c Brown, H. Grill (139).** Large part original gum, rich color, two vertical **pre-printing paperfolds**, a few gum soaked perfs at top left, Fine and unusual, with 2014 P.F. certificate 7,000.00
- 355 (★) **10c Brown, H. Grill (139).** Unused (no gum), easily discernible grill points, bright color, small thin spot at top left not mentioned on accompanying certificate, appears Very Fine, ex Geisler, with 1982 P.F. certificate 2,550.00
- 356 **12c Dull Violet, H. Grill (140).** Several noticable grill points, fresh color, central cork cancel, small tear at top, Very Fine appearance, with 1997 P.F. certificate..... 3,600.00

- 357 ★ **15c Orange, H. Grill (141).** Original gum, h.r., slight oxidation at top, appears Fine, a rare stamp with original gum, with 2004 P.S.E. certificate..... 7,500.00



357



358

- 358 **24c Purple, H. Grill (142).** Clear grill points, particularly rich shade and clear impression, neat crossroads cancel, tiny tear at bottom left and small repair at bottom right corner
VERY FINE APPEARING USED EXAMPLE OF THE 1870 24-CENT NATIONAL BANK NOTE COMPANY H GRILL.
With 1997 P.S.E. certificate 6,750.00

- 359 **90c Carmine, H. Grill (144).** Bright shade, easily discernible grill points, fresh and Fine, with 2000 A.P.S. certificate 2,500.00



359



360

- 360° **90c Carmine (155).** Outstanding centering with Jumbo margins, deep rich color, cork cancels
EXTREMELY FINE GEM. A SUPERB USED EXAMPLE OF THE 1870 90-CENT UNGRILLED NATIONAL BANK NOTE COMPANY ISSUE.
With 2012 P.F. and 2016 P.S.E. certificates (XF-Superb 95 Jumbo; SMQ \$3,500.00). Only one example has been graded higher (at 98, ex Kirke). 350.00

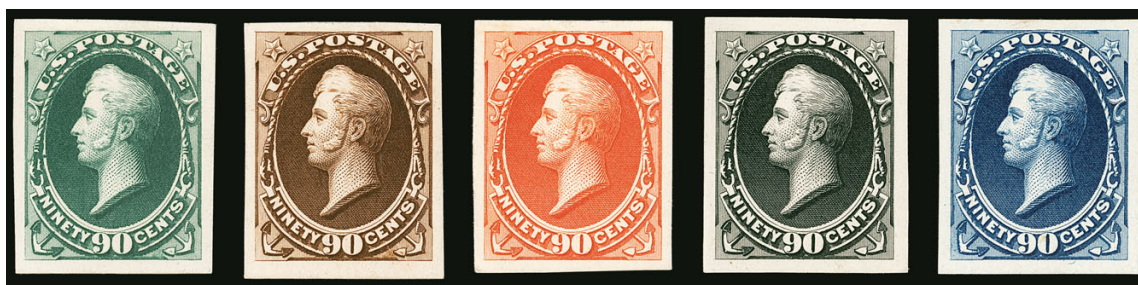

361EX

- 361 TC **1c-90c Continental Bank Note Co. Issue, Atlanta Trial Color Proofs (156TC4-166TC4).** Complete for all five colors and all eleven values of the series, lacking only the 5c to be complete for all Bank Note issues, four values in Orange with margins to touched, others ample to large margins, about one-third with small light toning spots, otherwise Fine-Very Fine(Photo Ex) 2,905.00



- 362 ★ **15c Yellow Orange (163).** Original gum, rich color, Fine, with 2002 P.F. certificate 2,250.00
- 363 ★ **90c Rose Carmine (166).** Original gum, lightly hinged, fresh color, couple short perfs at top, otherwise Fine 2,250.00
- 364 ★ **4c Deep Blue Green (211).** Original gum, lightly hinged, deep rich shade, particularly wide Jumbo margins, Very Fine, with 1979 P.F. certificate 250.00
- 365 ★田 **4c Blue Green (211).** Block of twelve with **imprint sheet selvage at bottom**, bottom eight stamps Mint N.H., top stamps original gum, h.r., bright color, position 7 small natural inclusion, fresh and Fine, a scarce and attractive multiple with eight Mint N.H. stamps, ex Frelinghuysen, Scott Retail as singles 8,200.00
- 366 ★★ **3c Vermilion (214).** Mint N.H., vibrant color on fresh paper, Extremely Fine, with 2000 P.F. certificate 180.00



367

- 367 ★ **4c Carmine (215).** Top imprint, plate no. 546 and letter "L" strip of six, two center stamps Mint N.H., others original gum, h.r., natural s.e. with part arrow at left, radiant color, left stamp and selvage universal band of toning, otherwise Fine and scarce position multiple, ex Frelinghuysen, Scott Retail as singles..... 1,860.00
- 368 ★★ **90c Orange (229).** Mint N.H., vivid color, fresh and Fine 1,450.00



368



369



370EX



371EX

COLUMBIAN ISSUE

- 369 ★★ **5c Columbian (234).** Mint N.H., wide margins and beautiful centering, rich color, light natural gum wrinkle, Extremely Fine, with 2016 P.S.E. certificate (VF-XF 85 Jumbo; SMQ \$400.00) 160.00
- 370 ★★ **6c Columbian (235).** Two Mint N.H. bottom imprint, letter and plate no. 104 strips of five, one from the left part of the sheet and the other from the right, couple minor perf separations, otherwise Fine-Very Fine, Scott Retail as singles.....(Photo Ex) 1,600.00
- 371 ★★ **8c Columbian (236).** Mint N.H. top right and bottom left imprint, letter and plate no. 131 strips of five, couple minor perf separations, otherwise Fine-Very Fine, Scott Retail as singles.....(Photo Ex) 1,600.00

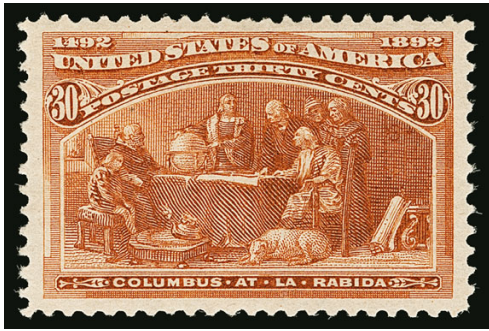

372



373EX

- 372 ★★ **30c Columbian (239).** Mint N.H., rich color, wide margins and well-centered, Very Fine, with 2016 P.F. certificate (VF 80; SMQ \$750.00), undergraded in our opinion 725.00
- 373 (★) **50c-\$2.00 Columbian (240-242).** Unused (regummed), fresh and Fine-Very Fine, 50c and \$1.00 with 2016 P.S.E. certificates graded F 70, \$2.00 P.S.E. encapsulated (VF 80), total SMQ value \$950.00 counting the 50c as original gum (unpriced as no gum) (Photo Ex) 1,250.00



374

- 374 ★田 **\$1.00 Columbian (241).** Block of four, original gum, lightly hinged, bright fresh color, light vertical bend along right stamps, minor hinge reinforcements, Fine 5,000.00



375

- 375 **\$1.00 Columbian (241).** Light strike of "Tompkinsville N.Y. Sep. 4 8AM 1893" circular date stamp, choice centering on fresh paper with long full perfs all around, Extremely Fine Gem and scarce, ex Saadi and Mayer, with 1990 P.F. certificate 600.00

- 376 **\$1.00 Columbian (241).** Brilliant color, neat strike of "Stockbridge Mass. Apr. 15 12AM 1893" circular datestamp, balanced margins, Extremely Fine, with 2015 P.S.E. certificate (VF-XF 85; SMQ \$725.00)..... 600.00



376

- 377 **\$1.00-\$4.00 Columbian (241-244).** \$1.00 two unused and two used, \$2.00 one unused, \$3.00 two unused and three used, \$4.00 one unused and one used, also \$1.00 and \$2.00 Trans-Mississippi each unused and used, some small faults, unused generally regummed, Fine-Very Fine appearance, Scott Retail assuming all unused are regummed more than \$15,000.00.....*Not illustrated* E. 2,000-3,000



378

- 378 ★ **\$3.00 Columbian (243).** Original gum, lightly hinged, deep rich color on bright paper, choice centering with wide and balanced margins
EXTREMELY FINE ORIGINAL-GUM EXAMPLE OF THE \$3.00 COLUMBIAN.
With 2016 P.S.E. certificate (OGph, XF 90; SMQ \$2,500.00) 1,500.00



379



380

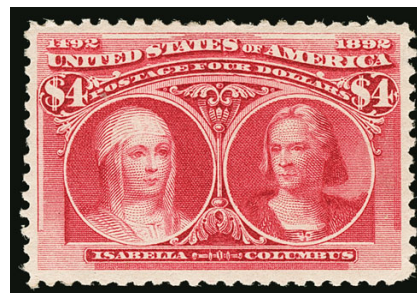

381

- 379 ★ **\$3.00 Columbian (243).** Original gum, well-centered, fresh color, Very Fine 1,500.00
380 **\$3.00 Olive Green, Columbian (243a).** Intense color, duplex cancel leaves design clearly visible, Very Fine and choice, with 2005 P.F. certificate 825.00
381 ★ **\$4.00 Columbian (244).** Original gum, bright color and choice centering, small edge thins and small corner crease at bottom right, appears Extremely Fine, small backstamp, with 2016 P.S.E. certificate..... 2,000.00



- 382 ★ **\$4.00 Columbian (244).** Original gum, brilliant color on bright white paper, fresh and Very Fine 2,000.00
- 383 **\$4.00 Columbian (244).** Warm shade, neat "Tompkinsville N.Y. Aug. 23 9AM 1894" circular datestamp, Very Fine and scarce, with 1987 P.F. certificate 1,050.00
- 384 **\$4.00 Columbian (244).** Attractively centered, brilliant color, sharp New York machine-applied datestamp, Very Fine, a desirable example with clear datestamp, with 2010 P.S.E. certificate (VF 80; SMQ \$1,100.00) 1,050.00
- 385 **\$5.00 Columbian (245).** Crisp impression, light registry oval cancel, unpunched perf at bottom left, Very Fine, with 2016 P.S.E. certificate (F-VF 75; SMQ \$875.00) 1,200.00

1894-98 BUREAU ISSUE

- 386 P **1c-\$5.00 1894 Bureau Issue, Small Die Proofs on Wove (247P2-263P2).** Complete set of 13 proofs, bright colors, removed from card backing, many show the thinning that often occurs with Roosevelt album proofs when they are removed from card (the adhesive used is very difficult to dissolve), Very Fine appearance, ex Curtis, only 85 albums were produced ...**(Photo Ex)** 3,535.00
- 387 ★★田 **1c Ultramarine (246).** Mint N.H. complete pane of 100, couple trivial perf separations in margins, couple trivial gum spots at bottom left affecting one stamp, centering from Fine-Extremely Fine, a rare complete sheet, Scott Retail as two plate blocks and singles.....**(Website PDF)** 9,920.00
- 388 ★★田 **1c Ultramarine (246).** Mint N.H. irregular block of 51 with both plate no. blocks of six, some perf separation not affecting plate blocks and mainly confined to block of nine at bottom, centering Fine-Very Fine, Scott Retail as two plate blocks and singles**(Website PDF)** 5,510.00
- 389 ★★ **2c Scarlet, Ty. II (251a).** Mint N.H. with part imprint in left selvage, well-centered, bright color, Very Fine 1,050.00

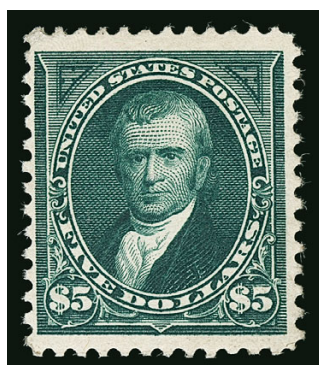

- 390 ★ **\$5.00 Dark Green (263).** Original gum, lightly hinged, rich color, detailed impression on fresh paper
 VERY FINE ORIGINAL-GUM EXAMPLE OF THE 1894 \$5.00 UNWATERMARKED BUREAU ISSUE.
 With 2000 P.S.E. certificate 4,500.00

390



391



392



393



394



395



396



397

- 391 ★ 1c Blue, Imperforate (264a). Block of four, original gum, top pair lightly hinged, bottom pair **Mint N.H.**, large balanced margins, Extremely Fine..... 700.00
- 392 ★ 4c Dark Brown, Imperforate (269a). Block of four with horizontal centerline, original gum, top stamps lightly hinged, bottom stamps **Mint N.H.**, light horizontal crease along top stamps, Extremely Fine appearance 700.00
- 393 ★ 6c Dull Brown, Imperforate (271b). Block of four with horizontal centerline, original gum, fresh color, Extremely Fine 825.00
- 394 ★ 8c Violet Brown, Imperforate (272b). Block of four with horizontal centerline, original gum, top stamps lightly hinged, bottom stamps **Mint N.H.**, deep rich color, Extremely Fine 1,100.00
- 395 ★ \$1.00 Black, Ty. I (276). Original gum, deep shade and detailed impression, Very Fine, with 1978 P.F. certificate 600.00
- 396 ★ \$2.00 Bright Blue (277). Part imprint selvage at top, original gum, deep rich color on bright paper, well-centered, fresh and Very Fine 900.00
- 397 ★ \$2.00 Bright Blue (277). Horizontal pair, original gum, deep rich color, fresh and Very Fine 1,800.00



398



399

- 398 ★ **\$5.00 Dark Green (278).** Bottom plate no. 85, original gum, rich color, pulled perf at upper right, couple perf separations, otherwise Fine..... 2,000.00
- 399 ★ **\$5.00 Dark Green (278).** Wide top imprint and plate no. 85 strip of three, original gum, rich color, perf separations between left pair and right stamp and top selvage, large thin in selvage and right stamp, two left stamps with some offset on gum, hinge reinforcements along top, otherwise Very Fine, despite the condition issues, this is a exceedingly wide top plate number strip 8,750.00

TRANS-MISSISSIPPI ISSUE



400



401



402

- 400 ★★ **\$1.00 Trans-Mississippi (292).** Mint N.H., intense shade, detailed impression, wide and well-proportioned margins, Extremely Fine, with 2003 and 2016 P.F. certificates (as Mint N.H.) and 2016 P.S.E. certificate (OGph, VF-XF 85; SMQ \$1,350.00) with which we disagree 3,500.00
- 401 ★ **\$1.00 Trans-Mississippi (292).** Original gum, lightly hinged, deep shade, crisp impression on fresh paper, Very Fine..... 1,400.00
- 402 **\$1.00 Trans-Mississippi (292).** Choice centering with balanced margins, detailed impression, unobtrusive strike of duplex cancel, the P.S.E. opined that this stamp is reperforated with which we vehemently disagree (and the P.F. backs up our opinion), Extremely Fine Gem, with 2009 P.F., 2015 P.S.E. (calling it reperforated) and 2016 P.F. certificate (XF-Superb 95) 725.00

END OF SESSION TWO

SESSION THREE (LOTS 403-708)
WEDNESDAY, JULY 27, 2016, AT 1:30 P.M.

PAN-AMERICAN ISSUE

- 403 ★田 **1c-5c Pan-American (294-297).** Imprint and plate no. blocks of six, 1c and 2c bottom, 4c and 5c top with platemaker's initials, 1c h.r., at top center, 5c few expertly reinforced perf separations, 4c slightly tropicalized gum, 2c bottom center stamp light natural pre-printing paperfold, Fine-Very Fine

.....(Photo Ex) 4,950.00



403EX



404

- 404 ★★田 **8c Pan-American (298).** Mint N.H. top imprint and plate no. 1150 block of six, deep rich colors, fresh and Fine, a scarce Mint N.H. plate block

6,250.00



405

- 405 ★★田 **10c Pan-American (299).** Mint N.H. top imprint and plate no. 1151 block of six, rich colors, few minor internal perf separations between top left stamps, Fine, a scarce Mint N.H. plate block

9,000.00

1902-08 AND LATER ISSUES



406

406

2c Carmine, Booklet Pane of Six (301c). Position D with **plate no. 1689** at top right, well-centered with wide margins, four bold strikes of New York registry oval cancellation, perf separations sensibly reinforced at top

VERY FINE CENTERING AND AN EXTREMELY RARE USED BOOKLET PANE — OF EVEN GREATER RARITY WITH THE PLATE NUMBER SELVAGE.

According to Johl, the proofs of this stamp were considered masterpieces, but when the stamp was issued in red using the wet paper printing method it was widely criticized. Washington's nose was excessively red and the details of the design were lost. The *New York Times* wrote that "if not labelled Washington it could be taken for Adams, Madison or Monroe". Faced with such criticism the Post Office Department rushed a replacement stamp into use — the 2c Shield issue (Scott 319 and 320) — less than nine months later.

Our census of used Scott 301c, available at <http://siegelauctions.com/dynamic/census/301c/301c.pdf>, includes six with full tabs and an additional three without tabs..... 6,000.00

- 407°★ **\$5.00 Dark Green (313).** Lightly hinged, exceptional deep shade on bright paper, wonderfully well-centered with wide margins all around
EXTREMELY FINE LIGHTLY-HINGED EXAMPLE OF THE \$5.00 1902 ISSUE.
With 1989, 2003 and 2014 P.F. certificates (XF 90) 2,100.00



407



408

408

2c Carmine, Ty. I, Booklet Pane of Six (319g). Position D with **plate no. 4106** at top right, brilliant color, neat strikes of "Titusville Pa." boxed cancels, fresh and Fine, a rare complete used pane and particularly desirable with the plate number, ex Collier, Kirke and Bakwin, with 2002 P.F. and 2009 P.S.E. certificates 450.00



- 409 ★★田 **3c Louisiana Purchase (325)**. Mint N.H. wide top imprint and plate no. 2103 block of four, intense shade and impression, fresh and Fine-Very Fine 1,050.00
- 410 ★ **50c Violet (341)**. Wide margins, strong color on fresh paper, Very Fine and choice, with 2016 P.S.E. certificate (OGh, VF-XF 85; SMQ \$375.00) 300.00
- 411 ★ **\$1.00 Violet Brown (342)**. Lightly hinged (if at all) despite the P.S.E. calling it regummed, unusually wide margins, excellent centering, rich color and a crisp impression, Extremely Fine, the buyer will have to use their best judgment in purchasing this example, with 1997 P.F. certificate as Mint N.H., 2015 P.S.E. certificate (Regummed, Superb 98) and 2016 P.F. certificate (OGph, XF 90) 475.00
- 412 ★★ **1c Green, Coil (348)**. Mint N.H. guide line pair, pretty shade, well-balanced margins, fresh and Extremely Fine, with 1994 P.F. and 2016 P.F. certificates 600.00
- 413 ★ **4c Orange Brown, Coil (350)**. Guide line pair, h.r., well-centered, fresh color, top stamp with corner crease and bottom with impressed pencil notation which does not show thru, Very Fine appearance, with 2016 P.F. certificate 1,175.00
- 414 ★ **3c Deep Violet, Bluish (359)**. Lightly hinged, well-centered, rich color on blued paper, couple minute toned spots on neck, otherwise Very Fine, small blue handstamp on reverse 1,800.00



415

- 415 ★ **6c Red Orange, Bluish (362).** Lightly hinged, exceptional centering, bright color on deeply blued paper, Very Fine and choice..... 1,250.00



416



417



418

- 416 ★ **6c Red Orange, Bluish (362).** Fresh color, reperforated at right and some black offset along perfs at left, Very Fine appearance, with 2016 P.F. certificate..... 1,250.00
- 417 ★ **13c Bluish Green, Bluish (365).** Lightly hinged, deep rich color, well-centered, fresh and Very Fine, with 2016 P.F. certificate..... 2,600.00
- 418 ★ **15c Pale Ultramarine, Bluish (366).** Lightly hinged, radiant color, excellent centering, Very Fine and choice 1,250.00



419EX

- 419 ★★ **1c Green, Mailometer Ty. IV (383).** 42 Mint N.H. strips of four, deep rich color, centering is mostly Fine, a scarce group.....(Photo Ex) 4,200.00



- 420 ★ **1c Green, Coil (387).** Lightly hinged pair with 3mm spacing, deep rich color on post-office fresh paper, almost perfect centering with Jumbo margins, updated certificate mentioning “previously hinged along some separated perforations at top” which we feel is unjustly harsh, Extremely Fine Gem, ex Whitman, with 1994 P.F. and 2008 P.S.E. certificates (XF-Superb 95 Jumbo) as Mint N.H. and with 2015 P.F. certificate (XF-Superb 95)..... 475.00
- 421 ★★ **2c Carmine, Coil (391).** Mint N.H. pair, bright color, wide margins, Extremely Fine, with 1998 and 2016 P.F. certificates..... 240.00
- 422 ★田 **5c Panama-Pacific (399).** Bottom plate no. 6138 block of six, stamps Mint N.H., small h.r. in selvage, rich color, Very Fine and choice, an attractive plate block 1,900.00
- 423 **5c Panama-Pacific (399).** Exceptional depth of color, wide margins and near perfect centering, blue crayon cancel, Extremely Fine Gem, with 2016 P.S.E. certificate (Superb 98; SMQ \$650.00), only two have been graded higher (at 98J) 10.00



- 424 ★田 **10c Orange Yellow, Panama-Pacific (400).** Bottom plate no. 6139 block of six, top center stamp single hinge mark, others Mint N.H., brilliant color, fresh and Fine..... 2,350.00



425

- 425 ★田 10c Orange, Panama-Pacific (400A). Bottom plate no. 6139 block of six, h.r. where few perf separations sensibly reinforced, vibrant color, Fine, a scarce plate block .. 11,000.00



- 426 ★★ 10c Panama-Pacific, Perf 10 (404). Mint N.H., bright fresh color on pristine white paper, Very Fine, with 1991 P.F. certificate 1,700.00
- 427 ★ 1c Green, Vertical Pair, Imperforate Horizontally (424c). Vertical strip of three, small h.r. at top, rich color, top stamp diagonal creases, bottom pair natural internal creases, Fine appearance and very scarce especially in a multiple larger than a pair, ex Bakwin, with 1970 and 2009 P.F. certificates, Scott Retail as pair with no premium for the third stamp 3,000.00
- 428 ★★ 20c Ultramarine (438). Mint N.H., rich color on white paper, well-balanced margins, Extremely Fine, with 2000 P.F. certificate 430.00
- 429 5c Blue, Coil (458). Joint line pair, rich color, 1917 circular datestamp which is fake in our opinion (but certified genuine, so we offer it "as is"), wide and balanced margins, Extremely Fine, with 2012 P.S.E. certificate (XF 90; SMQ \$800.00) and 2016 P.F. certificate 250.00



- 430 ★★ **2c Carmine, Ty. I, Imperforate Coil (459).** Mint N.H. pair, large even margins, deep rich color, Extremely Fine, with 2013 P.S.E. certificate (XF 90; SMQ \$650.00) 600.00
- 431 ★★ **2c Carmine, Ty. I, Imperforate Coil (459).** Mint N.H. horizontal pair, large margins, Extremely Fine..... 600.00
- 432 ★ **5c Blue (466).** Wide margins and precise centering, rich color, Extremely Fine Gem, with 2012 P.S.E. certificate (OGph, Superb 98; SMQ \$400.00)..... 70.00
- 433 ★★田 **5c Carmine, Error (467).** Mint N.H. double error in block of twelve, natural s.e. at bottom, brilliant color, about Fine..... 2,900.00
- 434 ★田 **5c Carmine, Error (467).** Double error in block of twelve, natural s.e. at bottom as always, errors Mint N.H., fresh color, about Fine 1,800.00
- 435 ★田 **5c Carmine, Error (467).** Double error in block of twelve, natural s.e. at bottom, error pair Mint N.H., five normal stamps hinged, about Fine..... 1,800.00



- 436 ★田 5c Rose, Error (505). Single Mint N.H. error in block of twelve with selvage at right, three non-error stamps lightly hinged, otherwise Mint N.H., Fine, with 1993 P.F. certificate..... 650.00
- 437 ★★ \$2.00 Orange Red & Black (523). Mint N.H. with top plate no. 8179 (lightly hinged in ungummed selvage), wide margins, bright fresh colors, light natural gum bends, Very Fine 1,150.00
- 438 ★★ \$5.00 Deep Green & Black (524). Mint N.H., wide margins and choice centering, intense shades on post-office fresh paper, Extremely Fine Gem, with 2014 P.F. certificate (XF-Superb 95)..... 360.00
- 439 ★★田 \$5.00 Deep Green & Black (524). Mint N.H. centerline block of four, Fine-Very Fine, Scott Retail as singles without regard to the centerline 1,440.00
- 440 ★★田 1c Gray Green (525 var). Mint N.H. bottom plate no. 9789 block of six, **imperforate between bottom stamps and selvage**, rich color, fresh and Very Fine, a rare item for the Washington-Franklin specialist, with 2016 P.F. certificate..... E. 750-1,000



- 441 ★ 2c Carmine, Ty. VII, **Imperforate (534B)**. Horizontal pair, small h.r., large margins all around including sheet margin at left, faint natural gum bend of little consequence (not mentioned on certificate), natural inclusion left stamp

VERY FINE. A CHOICE PAIR OF THE RARE 2-CENT IMPERFORATE TYPE VII OFFSET ISSUE.

With 1975 P.F. certificate 3,750.00

441



- 442 ★★ **6c Red Orange (558).** Mint N.H., excellent centering, bright color, Extremely Fine Gem, with 2016 P.S.E. certificate (XF-Superb 95; SMQ \$325.00), also with No. 656, Mint N.H. joint line pair, with 2016 P.S.E. certificate (XF 90; SMQ \$175.00) 70.00
- 443 P **\$2.00 Capitol, Large Die Proof on India (572P1).** Die sunk on 153 x 120mm card with full die sinkage, India slightly trimmed, couple small faint toned spots, otherwise Very Fine and rare die proof..... 2,500.00
- 444 P **\$5.00 Head of Freedom, Large Die Proof on India (573P1 var).** Hybrid die proof as are all known contemporary examples, India paper cut to shape and mounted on die sunk 148 x 196mm card
 VERY FINE. A RARE HYBRID LARGE DIE PROOF OF THE \$5.00 1922 HEAD OF FREEDOM ISSUE. Power Search contains only two other full-size examples..... 5,000.00
- 445 ★★田 **\$5.00 Carmine & Blue (573).** Mint N.H. arrow, marker and double plate nos. F14326/F14327 block of eight, rich colors on bright paper, fresh and Extremely Fine, an attractive Mint N.H. plate block..... 2,650.00
- 446 田 **\$5.00 Carmine & Blue (573).** Block of 56 with top plate no. F14326 and F14327 selvage and centerline block, two stamps separated at left, tied to large piece at top, multiple large oval cancels, few faults as expected for a used block of this size including some separations and ink spot at bottom, still Fine, scarce use of the plate block and centerline block..... E. 500-750



447

- 447°★★田 **\$5.00 Carmine Lake & Dark Blue (573a)**. Mint N.H. top arrow, marker and double plate nos. F14326/F14327 block of eight, unmistakable intense shades of the Carmine Lake and Dark Blue, well-centered, the top selvage slightly reduced

VERY FINE MINT NEVER-HINGED PLATE BLOCK OF THE \$5.00 1922 ISSUE IN THE BETTER CARMINE LAKE AND DARK BLUE.

This is the first Mint N.H. plate block of Scott 573a we have offered since 2010.

With 2016 P.F. certificate 3,750.00



- 448 ★★田 **2c Carmine, Rotary (579)**. Mint N.H. top plate no. 14795 and Star block of four, fresh color, well-balanced margins, Extremely Fine and attractive Mint N.H. plate block 900.00
- 449 ★★ **2c Carmine, Rotary, Perf 11 (595)**. Mint N.H., brilliant color, choice centering with balanced margins, Extremely Fine, with 2016 P.S.E. certificate (XF 90; SMQ \$950.00) 475.00
- 450 ★★ **2c Carmine, Ty. II, Coil (599A)**. Mint N.H. joint line pair, radiant color, balanced margins, Extremely Fine 1,150.00
- 451 P **1c-5c Lexington-Concord, Small Die Proofs on Wove (617P2-619P2)**. 43 x 27mm, rich colors, Very Fine and scarce, this is the first set we have offered since keeping computerized records..... 2,100.00
- 452 ★★田 **2c, 5c Norse-American (620-621)**. Mint N.H. top arrow and double plate no. blocks of eight, rich color, Very Fine.....(Photo Ex) 1,025.00

- 453°★★ **2c Carmine, Ty. II (634A).** Mint N.H., gorgeous centering with wide margins, intense shade and proof-like impression on post office fresh paper

EXTREMELY FINE GEM. A SUPERB MINT NEVER-HINGED EXAMPLE OF THE 1928 2-CENT CARMINE TYPE II, GRADED 98 BY P.S.E.

With 1981 and 1997 P.F. certificates. With 2009 and 2013 P.S.E. certificates (Superb 98; SMQ \$4,950.00). Only two examples have been graded higher 650.00



453



454



455EX

- 454 ★★ **2c Carmine, Ty. II (634A).** Mint N.H., post-office fresh, Very Fine 650.00
- 455 ★田 **1c-10c Kans., Nebr. Overprints (658-679).** Plate no. blocks of four, bright colors, 5c and 10c Kans. missing narrow selvage, 4c Kans. perf disc indentation, 2c Nebr. h.r., 7c Nebr. slight gum disturbance, most others Mint N.H., Fine-Very Fine, Scott Retail as all full plate blocks (Photo Ex) 9,940.00
- 456 ★ **1c-10c Kans., Nebr. Overprints (658-679).** Accumulation including four sets of Kansas, two Mint N.H. (one of these with a hinged 8c), third set hinged, fourth set mix of hinged and Mint N.H., four complete sets of Nebraska plus a fifth set missing the 1c and 6c values, one set Mint N.H. and the incomplete set mostly Mint N.H., other three hinged, a few hinged with disturbed gum or adherence, overall Fine, Scott Retail in excess of *Not illustrated* 3,200.00



457EX

- 457 P **4c-10c National Parks, Small Die Proofs on White Wove (743P2-749P2).** Seven of the ten values of the series, 28 x 43mm or 43 x 28mm, bright colors and clear impressions

VERY FINE GROUP OF THE 1934 NATIONAL PARKS ISSUE SMALL DIE PROOFS.

Dies from the 1934 National Parks Issue were used to pull both large and small die proofs. However, only four of the values are known as large die proofs so a complete set cannot be achieved. Noted essay and proof student and dealer James Lee records only one complete set of the small die proofs, offered by us in 2013 in our Sale 1044. (Photo Ex) 4,550.00



458

- 458 ★ **2c Grand Canyon, Horizontal Pair, Imperforate Vertically (741b).** Lightly hinged, bright color, fresh and Fine, with 2016 P.F. certificate 1,000.00

- 459 ★ **\$1.00 Presidential, 1954 Printing, Vertical Pair, Imperforate Between (832f).** Lightly hinged, deep rich colors

VERY FINE EXAMPLE OF THE RAREST PERFORATION ERROR OF THE ONE-DOLLAR PRESIDENTIAL SERIES. ONLY 10 IMPERFORATE-BETWEEN PAIRS ARE KNOWN.

A key item for the Presidential Series collector and/or exhibitor. The first example we have offered since our 1970 Rarities of the World Sale.

Ex Floyd. With 1999 and 2016 P.F. certificates ... 8,500.00

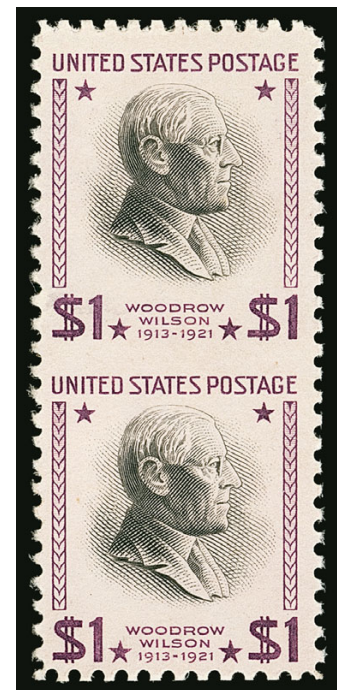

459

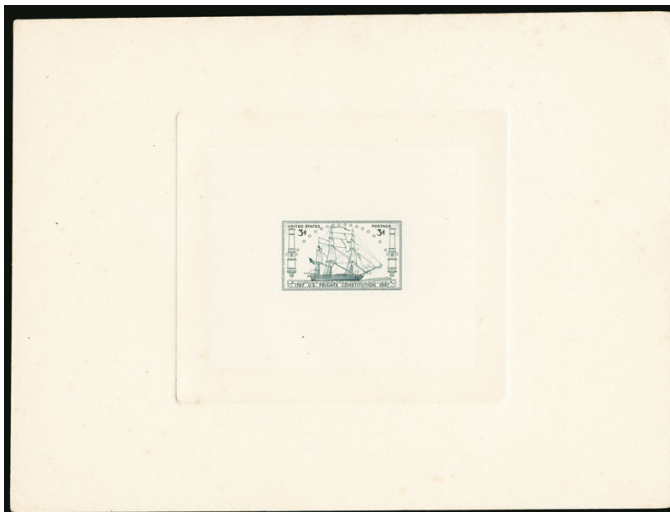

460

- 460 P **3c U.S. Frigate Constitution, Large Die Proof on India (951P1).** Die sunk on 222 x 152mm card, rich color, blue Bureau control no. 937109A on back with purple "Engraver's Stock Proof" handstamp, some very minor scattered faint toning spots outside the India paper, Very Fine and scarce, this is the first example we have offered since keeping computerized records 700.00



461

- 461 ★★ **4c Water Conservation, Brown Orange Missing (1150a).** Horizontal strip of three, right stamp the error leaving the left two-thirds of the stamp with color omitted, caused by a small piece of paper having been on top of the sheet during printing and still attached and folded back for display, score line where piece of paper ended and small natural gum skip

VERY FINE. ONE OF THE RAREST COLOR-OMITTED ERRORS WITH ONLY FOUR EXAMPLES KNOWN TO EXIST FROM ONE SHEET.

A visually striking error 3,000.00



- 462 ★★ **\$1.00 Dull Purple, Coil, Imperforate (1305Cd).** Mint N.H. pair, fresh and Very Fine, Datz reports only 50 pairs recorded 1,500.00
- 463 ★★ **8c Apollo 8, Imperforate (1371 var).** Mint N.H. horizontal pair, left stamp with slight horizontal crease, Very Fine appearance, only 50 pairs exist and currently classified as "printer's waste" E. 500-750
- 464 ★★ **6c Baseball, Black Omitted (1381a).** Mint N.H. with selvage at bottom, well-centered, fresh colors, Extremely Fine, a choice example of this popular stamp, photocopy of 1976 P.F. (as a block of four) and 2002 P.F. certificates 600.00
- 465 ★★ **6c Dark Blue Gray, Imperforate Pair (1401b).** Mint N.H. with **full original gum** which is often not the case with this error, margins large to full, fresh color, tiny natural gum skip at top, Very Fine, a rare error, ex Liberman, Datz states 20-30 pairs reported with some affected by gum loss and/or faults 2,500.00
- 466 ★★ **6c Christmas, Precanceled, Blue Omitted (1414c).** Mint N.H., fresh and Very Fine, a scarce error, Datz reports only 15 examples recorded, with 1997 A.P.S. certificate 1,250.00



467

- 467 ★★ **6c Christmas, Black Omitted (1415b-1418d).** Mint N.H., Doll Carriage with selvage at bottom

VERY FINE. A RARE SET OF THE 6-CENT CHRISTMAS WITH BLACK OMITTED. DATZ REPORTS ONLY 5-6 OF EACH SINGLE RECORDED.

Each with 2016 P.F. certificate..... 9,000.00

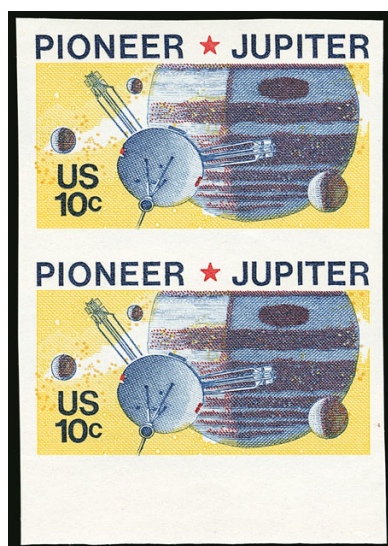

468

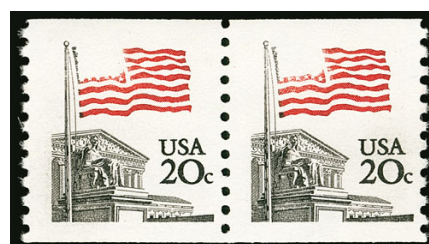

469

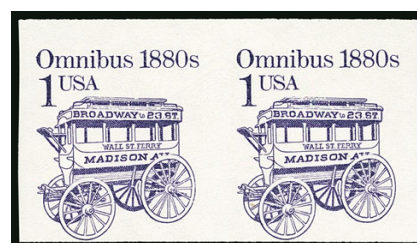

470

- 468 ★★ **10c Pioneer Jupiter, Imperforate (1556 var).** Mint N.H. vertical pair with sheet margin at bottom, fresh colors, Extremely Fine, a scarce error of which only 50 pairs exist, currently classified as "printer's waste" E. 750-1,000
- 469 ★★ **20c Flag Over Supreme Court, Dark Blue Omitted (1895g).** Mint N.H. pair, bold colors, Extremely Fine, a rare error which is often missing from even the most advanced collections, Datz states "very rare", with 1993 P.F. certificate, Scott Retail as singles.. 2,400.00
- 470 ★★ **1c Omnibus, Coil, Imperforate (2225c).** Mint N.H. pair, bright color, Very Fine and rare, Datz reports only 22-24 pairs recorded..... 1,750.00

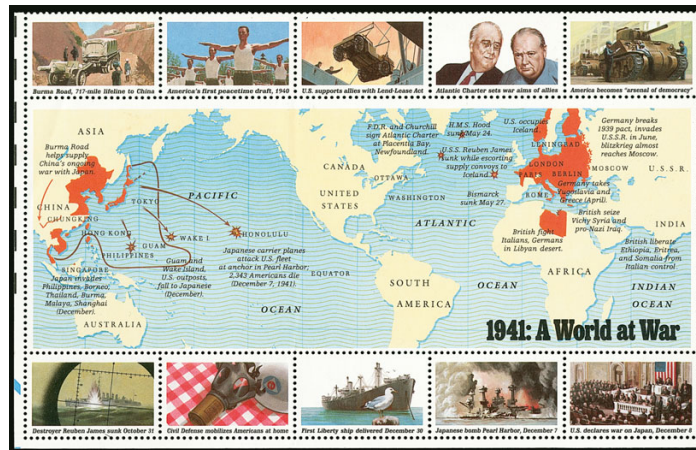

471

- 471 ★★ **29c World War II Souvenir Sheet, Black Omitted (2559k).** Mint N.H. block of ten from the bottom part of the pane, pos. 1 with diagonal crease, pane folded vertically along perfs between pos. 2 and 3, 7 and 8

VERY FINE AND RARE EXAMPLE OF THE 29-CENT WORLD WAR II SOUVENIR SHEET WITH BLACK OMITTED. ONE OF ONLY TWO EXAMPLES RECORDED BY DATZ.

With 2016 P.F. certificate 12,500.00



472



473

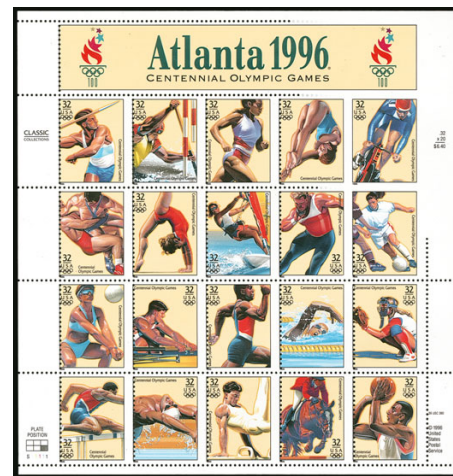

474

- 472 ★★田 **29c Wonders of the Sea, Imperforate (2866b).** Mint N.H. bottom left corner margin set-tenant block of four with plate nos., brilliant colors, Very Fine, Datz reports about 60 blocks recorded 575.00
- 473 ★★田 **(32c) Love, Booklet Pane of 20 Plus Label, Engraved Red "LOVE" Omitted (2949c).** Fresh and Extremely Fine, a rare booklet pane, Datz states 40-60 stamps are reported in total, with 1995 P.F. certificate 4,000.00
- 474 ★★田 **32c 1996 Summer Olympics, Se-Tenant Pane of 20, Imperforate and Part-Perforated (3068w).** Mint N.H., perforations slightly shifted, position 5 **completely imperforate**, positions 4 and 9-10 partially imperforate, Very Fine, very few panes are known, with 2009 A.P.S. certificate E. 750-1,000



- 475 ★★ **“H” Postcard Rate, Unissued Yellow “Hat” Stamp (3260 var).** Mint N.H., fresh and Very Fine, scarce as approximately 100 unused examples are known, this is the first example we have offered at auction, noted and illustrated in Scott 3,000.00
- 476 ★★ **37c Flag, Vertical Pair, Imperforate Between (3632A var).** Mint N.H., fresh and Very Fine, **unlisted in Scott and Datz**, we were unable to find another example offered and doubt that very many exist E. 750-1,000
- 477 ★★ **(41c) First-Class Flag, Coil, Imperforate (4133a).** Mint N.H. pair, fresh and Very Fine .. 1,250.00
- 478 ★★ **U.S. Error Balance.** 31 items, many are die-cut omitted pairs plus a few color omitted examples to the 39c denomination, some better items noticed including Nos. 2466a, 2911a strip of three, 3031 with low ink variety, 3265b pair, 3622a, 3982a among much more, mostly Very Fine, catalogue value exceeds \$4,000.00 .*Not illustrated* E. 1,500-2,000

AIR POST

- 479 ★★ **6c-24c 1918-23 Air Post (C1-C6).** Mint N.H., bright and fresh, each well-centered, Extremely Fine, Nos. C1-C2 with P.F. certificates and C3-C6 with P.S.E. certificates (C4, XF-Superb 95 and C5 XF 90) **(Photo Ex)** 700.00
- 480 ★★ **24c Carmine Rose & Blue, 1918 Air Post (C3).** Mint N.H., dramatic forward shift of the plane vignette breaking through the left frame, the **“Fast Plane” variety**, wide balanced margins, Extremely Fine, wonderful combination of this collectible variety on a choice stamp E. 500-750
- 481 ★田 **24c Carmine Rose & Blue, 1918 Air Post (C3).** Centerline block of four, top stamps h.r., bottom stamps Mint N.H., top pair particularly well-centered, fresh colors, Very Fine, Scott Retail as singles 420.00



- 482 ★★ 65c-\$2.60 Graf Zeppelin (C13-C15). Mint N.H. with corner selvage, well-centered and fresh, natural gum skips (particularly on the \$2.60), Very Fine-Extremely Fine. 1,900.00
- 483 ★ 65c-\$2.60 Graf Zeppelin (C13-C15). Lightly hinged, \$2.60 small h.r., bright colors, Very Fine 1,155.00
- 484 ★ 65c-\$2.60 Graf Zeppelin (C13-C15). 65c h.r. and small gum skip, \$1.30 h.r. with small thin and \$2.60 Mint N.H. with light gum bends, Fine-Very Fine 1,555.00
- 485 ★★ 65c-\$2.60 Graf Zeppelin (C13-C15). Mint N.H., bright colors, 65c Very Fine, other two Fine 1,900.00
- 486 ★ 65c-\$2.60 Graf Zeppelin (C13-C15). 65c barely hinged and with tiny backstamp, other two Mint N.H., \$1.30 with gum bend visible on front in cross lighting, Fine 1,305.00



- 487 ★ 65c-\$2.60 Graf Zeppelin (C13-C15). Blocks of four with plate no. at bottom, each with three Mint N.H. stamps, top left stamps lightly hinged, bright and fresh, nice centering, 65c with some gum skips, one Mint N.H. \$2.60 slightly short gum, Very Fine trio, Scott Retail as singles with no premium for the plate nos. 6,855.00
- 488 65c-\$2.60 Graf Zeppelin (C13-C15). 65c three used (one plate no. single) and three on flown cards, \$1.30 three used and one on flown card, \$2.60 two used and one on flown cover, a few small flaws, Fine-Very Fine appearing*Not illustrated* 4,370.00
- 489 ★★ 65c Graf Zeppelin (C13). Mint N.H., bright shade, wide and balanced margins, Extremely Fine Gem, with 2015 P.S.E. certificate (XF-Superb 95; SMQ \$650.00) 275.00
- 490 ★★ 6c Dark Blue & Carmine, Vertical Pair, Imperforate Horizontally (C23a). Mint N.H. with selvage at top, fresh colors, pencil position nos. on reverse, Fine 300.00

OFFICES IN CHINA

- 491 ★ 2c-\$2.00 Offices in China (K1-K18). Original gum, mostly h.r. but a few Mint N.H., including the 16c and 24c color shades (K8a, K11a), couple minor faults, mostly Fine-Very Fine, No. K8a with 1988 P.F. certificate.....(Photo Ex) 3,045.00
- 492 2c-\$2.00 Offices in China (K1-K18). Bright colors throughout, most with United States cancels, a few minor flaws, otherwise Fine-Very Fine(Photo Ex) 4,620.00
- 493 2c-\$2.00 Offices in China (K1-K18). Used, few with clear Shanghai cancels, No. K17 unused, Nos. K9, K12, K13 with natural s.e., few faults, Fine, offered on their own merit, No. K5 with 2013 P.S.E. certificate and K16 with 2010 P.S.A.G. certificate.....(Photo Ex) 4,505.00
- 494 ★ 2c-\$2.00 Offices in China (K1-K16). Bright and fresh, a few minor h.r., Fine-Very Fine(Photo Ex) 2,045.00
- 495 ★★ 2c-60c Offices in China (K1-K14, K17-K18). Mint N.H., bright colors throughout, overall a fresh and Very Fine group, No. K5 with 1991 P.F. certificate, K10 with 1991 P.F. certificate, K11 with 2009 P.S.E. certificate.....(Photo Ex) 2,990.00



496

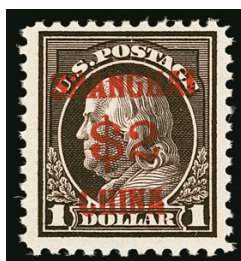

497



503



504



499



500

- 496 ★★ **\$1.00 on 50c Offices in China (K15).** Mint N.H., attractive color, Fine, with 1994 P.F. certificate 1,300.00
- 497 ★★ **\$2.00 on \$1.00 Offices in China (K16).** Mint N.H., lovely rich color, Fine, with 2005 P.F. certificate..... 1,000.00

OFFICIALS

- 498 **1c Executive (O10).** Light and unobtrusive cancel, beautiful rich color, extraordinarily wide margins, Extremely Fine Gem, Executive Dept. Official stamps in this outstanding used condition are rarely encountered, ex Collier and "Golden Oak", with 1995 PF certificate 475.00

498



- 499 ★ **\$2.00 State (O68).** Original gum, lightly hinged, radiant color, skillfully reperfed at top, Very Fine appearance, with 1981 P.F. (not noting reperf) and 2016 P.F. certificates 1,600.00
- 500 **\$2.00 State (O68).** Crisp impressions, bold strike of unusual segmented cork cancel, slightly shortish perfs at top left and bottom left, Fine appearance, this is an extremely difficult issue to obtain in basically sound condition, most were used on heavy parcels or overseas and were damaged 3,000.00
- 501 ★田 **6c Interior (O99).** Block of 50 comprising the bottom half of the sheet, imprint and plate no. 56 at bottom and selva at sides, original gum, approximately 40 Mint N.H., others lightly hinged, radiant color, few trivial natural gum bends, few perf separations, also with an additional imprint and plate no. block of twelve, Fine-Very Fine, Scott Retail as plate blocks and singles.....*Not illustrated* 870.00
- 502 ★ **1c-30c War, Soft Paper (O114-O120).** 23 items, including set of singles and blocks of four, imprint and plate no. strips of five, six or seven of 1c-10c, 3c top and bottom imprint and plate no. blocks of 20, last is an imprint and plate no. block of twelve of 1c, mostly original gum, few Mint N.H., few h.r., few small faults but overall fresh and Fine-Very Fine, Scott Retail as all hinged with no premium for the many better positions such as strips \$3,700.00(Website PDF) E. 750-1,000
- 503 ★ **1c Executive, Specimen Overprint, Small "i" (O10Sb).** Without gum as issued, bright color, Fine 500.00
- 504 S **24c Interior, Specimen Ovpt. (O22S).** Without gum as issued, radiant color, expertly reperfed at right, Very Fine appearance, only 77 sold, with 2016 P.F. certificate 2,500.00



- 505 S **10c Navy, Specimen Ovpt. (O40S).** Without gum as issued, bright color, outstanding centering, perfs scissors-separated at bottom but intact, minor small internal paper split, Extremely Fine appearance, only 112 sold, with 2016 P.F. certificate 1,400.00
- 506 S **2c State, Specimen Ovpt. (O58S).** Block of four, without gum as issued, well-centered with balanced margins, fresh color and paper, tiny perf tip crease at bottom right, still Very Fine and choice block, ex Golden 850.00
- 507 S **15c Treasury, Specimen Ovpt. (O79S).** Without gum as issued, deep rich color, reperfed at top and tiny thin spot, Very Fine appearance, scarce with only 75 sold, with 2016 P.F. certificate..... 1,600.00

NEWSPAPERS AND PERIODICALS

- 508 ★ **24c Pink, 1894 Issue (PR96).** Original gum (crackly as usual on this), attractive pastel color, a Fine example of this scarce Newspaper stamp, with 1992 P.F. certificate..... 3,750.00



- 509 **60c Pink, 1894 Issue (PR98).** Manuscript pen stroke cancel, chemically cleaned

FINE APPEARANCE. AN EXTREMELY RARE USED EXAMPLE OF THE 60-CENT 1894 UNWATERMARKED BUREAU NEWSPAPER ISSUE. ONLY FOUR ARE KNOWN IN USED CONDITION. A GREAT RARITY.

Our recently updated census of PR98 (available at <http://siegelauctions.com/dynamic/census/PR98/PR98.pdf>) contains sixteen unused and four used copies.

Census No. PR98-CAN-04. With 2016 P.F. certificate. A footnote in Scott Catalogue states that this is valued with Fine centering and small faults..... 16,000.00

- 510 **Newspapers & Periodicals Balance.** Over 30 mostly unused, two 25c from the First Issue, higher cataloging stamps from the 1875 Issue including \$6.00 (regummed) and \$36.00 (original gum, small repair), one Special Printing (No. PR33a, reperfed, P.F. certificate), 1885 Issue to 96c, No. PR91 (P.F. certificate) and more, also three certified used stamps (Nos.PR26, PR108 and PR112 - latter two with ms. cancels), mixed gum and condition, Fine-Very Fine, the total catalogue value is quite high.....*Not illustrated* E. 2,000-3,000
- 511 ★ **\$1.00 Parcel Post (Q12).** Precise centering, bright shade, detailed impression, Extremely Fine, with 2016 P.S.E. certificate..... 280.00

CARRIERS AND LOCALS



- 512 ☒ **New York N.Y.** Sender's artistically-rendered directive with pointing hand "WILL THE PENNY POST deliver this as soon as he POSSIBLY CAN as it is of the greatest IMPORTANCE." on 1837 folded letter to New York City street address, red "Boston Ms. Nov. 5" circular datestamp and "Paid" with ms. "18¾" rate, age toned and brittle at edges, still exhibitable and quite striking, ex Hahn, illustrated on p. 55 of World Stamp Show-NY 2016 exhibition catalog E. 300-400
- 513 ☒ **Early Penny Posts.** Collection of 10 covers, all but one stampless, each with manuscript directions or docketing relating to carriage or delivery by penny post, Very Fine and interesting group..... (Photo Ex) E. 300-400
- 514 TC (1c) **Franklin, Green, Trial Color Plate Proof on India (LO1TC3a).** Block of four, large margins to clear, rich color, Very Fine and choice, accompanied by LO1TC5 in Orange, margins to just in and thin spot (catalogues \$350.00) (Photo Ex) 1,250.00
- 515 ☒ **Boyd's City Express, New York N.Y., 2c Gold on Cream (20L5).** Cut to shape with margins clear of frame all around, uncanceled on Sep. 11, 1846 docketed folded cover to New York street address, fresh and Very Fine, the Boyd's 2c "social" stamp is scarce on cover, we have offered only two others since keeping computerized records, Scott Retail \$1,750.00..... E. 400-500
- 516 ☒ **Boyd's City Express, New York N.Y., 2c Gold on Cream (20L5).** Cut to shape with margins to in, cancelled by ms. "C" on lady's cover with embossed border to local street address, fresh and Very Fine, the Boyd's 2c "social" stamp is scarce on cover, we have offered only two others since keeping computerized records, ex Geisler, Scott Retail \$1,750.00 E. 400-500



517

518EX



519

520



- 517 ☒ **Boyd's City Express, New York N.Y., 2c Black on White Unglazed (formerly 20L6).** Oval cut, tied by grid on Nov. 25, 1848 folded letter with red Boyd's oval and "Paid J.T.B." handstamp, addressed locally, Very Fine, formerly listed in Scott as 20L6 but delisted at the urging of specialists who were convinced that the paper was chemically treated to remove the green coating, we are doubtful they have been chemically bleached and we believe this is a genuine paper variety worthy of re-listing, very rare with only two examples known on cover (the other a stamp on a May 1848 cover, ex Kuphal) E. 300-400
- 518 ☒ **Boyd's City Express, New York N.Y., 2c Brick Red (20L12).** Two on separate covers, both with huge margins, tied by "Paid J.T.B." handstamps with Boyd's Express Post ovals, one struck faintly, minor corner or edge wear, one missing part of backflap, still Very Fine pair of covers (Photo Ex) 1,000.00
- 519 ☒ **Boyd's City Express, New York N.Y., 2c Dull Orange (20L13).** Margins all around, tied by neat strike of "Boyd's City Express Post Dec. 1" oval datestamp on cover to New York Mayor's Office, corner with small gum soak, still Very Fine, ex Schwartz 400.00
- 520 ☒ **Boyd's City Express, New York N.Y., 1c Black on Blue Gray (20L18).** Used with 10c Yellow Green (68), tied together by bold circle of wedges cancel, local tied by "Paid" in oval handstamp, 10c tied by "New-York Jul. 26, 1863" double-circle datestamp on orange cover to **Hamilton, Canada**, original contents datelined Jul. 25, 1863, Hamilton receiving backstamp, Very Fine and an extremely rare combination of Boyd's adhesive and 10c 1861 Issue to Canada E. 750-1,000



- 521 ☒ **Boyd's City Express, New York N.Y., 2c Gold on Dark Blue (20L21).** Margins to just touched at bottom, tied by purple "Boyd's City Despatch Paid, I Park Place, N.Y. Jan. 26, 1883" oval datestamp on cover to local N.Y. address, immaculate and Very Fine, a late philatelic use, ex Emerson, Hollowbush and Sloane..... E. 200-300
- 522 ☒ **Boyd's City Express, New York N.Y., 2c Black on Red (20L23).** Two covers, both stamps with margins to slightly in, Boyd's Dispatch double-circle datestamps and "Paid" in circle handstamps to New York addresses, one cover buff paper, the other yellow, Fine pair of covers(Photo Ex) 500.00
- 523 ☒ **Boyd's City Dispatch, New York N.Y., (1c) Violet on Lilac (20L35).** Tied by "Paid" in circle, clear strike of purple "Boyd's City Dispatch, I Park Place, N.Y. Aug. 5, 1878" oval datestamp on cover to local address, fresh and Very Fine 450.00
- 524 ☒ **Boyd's Dispatch, New York N.Y., (unstated value) Black on Pink (20L52).** Tied by "Boyd's City Despatch Paid Dec. 6, 1881" oval datestamp, also with two other covers, one each of Nos. 20L55 and 20L56 and tied by Boyd's oval datestamp, Fine-Very Fine(Photo Ex) 725.00
- 525 ☒ **Boyd's City Dispatch, New York N.Y. (20L4/20L36).** Collector's lot of 16 covers from the Gordon Stimmell collection, wide range of the Eagle and Globe issues with almost no duplication, selected from a larger group for handstamp tied stamps, including a couple tied by New York post office datestamp, two used in conjunction with 3c 1851 Issue, one on an insurance corner card, some flaws to be found but overall a Fine-Very Fine and highly collectible group with attractive covers, Scott Retail more than \$5,000.00(Photo Ex/Website PDF) E. 1,500-2,000
- 526 ☒ **Boyd's City Dispatch, New York N.Y. (20L4/20LU18).** 25 covers from the Gordon Stimmell collection, range of issues dominated by the Eagle and Globe adhesives with some duplication, better items including No. 20L12, couple used in conjunction with U.S. stamps, two Boyd's entires and a couple Wells, Fargo & Co. entires with Boyd's handstamps, many but not all are handstamp tied, one a front only, mixed condition with some flaws but overall Fine.....(Photo Ex/Website PDF) E. 1,500-2,000
- 527 ☒ **Boyd's City Dispatch, New York N.Y.** Balance of the Gordon Stimmell Boyd's collection, a few individual stamps but mostly covers with more than 60, range of issues including a few used in conjunction with U.S. stamps, very mixed condition with faults to be expected — the best covers have been removed and offered individually or in the prior two Boyd's group lots — still a useful group with good catalogue valueNot illustrated E. 1,000-1,500



- 528 (★) **Brady & Co., New York N.Y., 1c Red on Yellow (22L1).** Unused (no gum), even margins, slight gum soaks, Very Fine appearance, with 2016 P.F. certificate 1,000.00
- 529 **Brady & Co., Clark & Co., New York N.Y., 1c Red on Yellow (22L1, 48L1).** Used examples of each, blue handstamp cancels, small flaws, appear Fine (Photo Ex) 1,900.00
- 530 **(Greig's) City Despatch Post, New York N.Y., 3c Black on Grayish (40L1).** Full to large margins, tied by red "Free" in frame, matching "City Despatch Post N.Y. 30 May 4 O'Clock" (1842) double-line circular datestamp on locally-addressed cover front only, Very Fine, ex Mirsky, Scott Retail as off-cover 350.00
- 531 ☒ **Dupuy & Schenck, New York N.Y., (1c) Black on Gray (60L2).** Large margins to just touching inner frameline, tied by ms. cancel, red "Paid" straightline handstamp on Jul. 9, 1847 folded letter to local street address, Very Fine, a fresh and attractive cover bearing the Dupuy & Schenck Beehive stamp, ex Hall and Geisler, with 2001 P.F. certificate, Scott Retail \$1,000.00 E. 750-1,000
- 532 **Carriers and Locals, Stamp Balance.** Accumulation of stamps on stock cards, wide range of issues with many genuinely used, better including six U.S. or City Despatch Post N.Y., Philadelphia Striding Messenger Nos. 15L3 and 15L5-15L6, American Letter Mail, Hale & Co., Pomeroy, Floyd's No. 68L2 (Scott Retail \$1,000.00, faults), Glen Haven Daily Mail, Gordon's 2c Green, Westervelt's, a number of Gahagan & Howe including strips, Carnes City Letter Express used, Virginia City Pony Express No. 143L8 used, several carrier stamps, Pomeroy hybrid large die proof, fantasy post Warwick and many others, also a group of college stamps and covers, range of condition from sound to faults, overall Fine group with some worthwhile items Not illustrated E. 1,000-1,500
- 533 ☒ **Carriers and Locals, Cover Balance.** More than 45 covers, stamped and stampless, several carrier uses with stamps including couple used with regular issue stamp or envelopes, four stampless Harnden's to England or France, range of stamped Hussey's Post uses, Messenkope's adhesive (not tied, with 3c 1851 Issue), other stampless locals, couple Frye & Co. labels on letters, also a few express items including illustrated Pacific Express on 3c entire, mixed condition, mostly Fine Not illustrated E. 750-1,000
- 534 **Carriers and Locals Balance.** 14 items, including unused 4LB8, used 3LB2 on piece, 1LB9 on piece with 3c Dull Red, Ty. III (26), most of rest are Blood's covers, some faults, overall Fine-Very Fine Not illustrated E. 300-400

POSTAL STATIONERY

- 535 ☒ **12c Plum on White entire, Die 40 (U93; UPSS 229).** Size 21, knife 98, watermark 2, cancelled by "San Francisco Cal. Jul. 13" duplex datestamp and cancel, blue 1875 company double-circle datestamp, addressed to Sacramento Cal. and paying four-times the 3c rate, pencil docketing at left indicating conveyance of stock proxies, backflap tear, Very Fine and exceedingly scarce used example of this high-value entire, illustrated in a 1992 *Linn's* article by Richard B. Graham (article included), with 2004 A.P.S. certificate as the **earliest documented use**, UPSS value \$500.00 450.00
- 536 ★ **Cut Squares Collection.** In an album and stockbook, consists of about 90 better items, mostly unused, cataloguing in the \$100.00-\$500.00 range, plus there are a few that catalogue even higher (U33, W25 used, U110, U134 and U168) that are either cut small or have small faults, very little duplication, some full corners, majority Very Fine, not counting the five items listed above, the Scott Retail should easily exceed \$15,000.00 Not illustrated E. 3,000-4,000

REVENUES

- 537 E **2c Telegraph, Composite Telegraph Essay (Turner 55).** Two examples printed on India in Black and Orange, mounted in vertical format on card measuring 45 x 71mm, fresh colors

VERY FINE AND ATTRACTIVE. A UNIQUE COMPOSITE ESSAY OF THE UNISSUED 2-CENT TELEGRAPH.

Ex Joyce and Kramer. Illustrated in Kramer on page IX..... E. 3,000-4,000



538EX



537

- 538 **1c Express, Imperforate (R1a).** Horizontal pair, strip of three, and strip of five, first two with ms. cancels, strip of five with embossed cancel affecting three stamps, leaving the right pair uncanceled, each with one stamp in on one side, otherwise full to large margins, a couple small flaws (strip of five with two small tears at top), Fine to mostly Very Fine appearance(Photo Ex) 950.00

- 539 (★) **1c Playing Cards, Imperforate (R2a).** Unused (no gum), mostly huge margins, just touching at top right, bold impression, couple creases, Fine appearance, a rare unused example, Scott Retail as used..... 3,500.00



540



539

- 540 **1c Playing Cards, Part Perforated (R2b).** Vertical pair, particularly wide margins, just touched at bottom, fresh color, neat "S.R. & Co." manuscript cancels typically seen on many of the 1c Playing Cards

VERY FINE. A RARE PAIR OF THE ONE-CENT PLAYING CARDS PART-PERFORATED ISSUE.

According to the Curtis census, the largest recorded multiples are a block of four, two vertical strips of three and approximately ten pairs. 4,750.00



- 541 **1c and 3c Telegraph Balance (R4, R19).** Mounted on pages, including singles, pairs and blocks of imperforate, part-perforated and perforated, a couple proofs and a few used on documents, mostly Fine-Very Fine *Not illustrated* E. 300-400
- 542 **1c Telegraph, Perforated (R4c).** Affixed to **American Telegraph Company** telegraph with manuscript May 15, 1863 cancel, Fine, illustrated on pg. 9 of *United States Telegraph Stamps and Franks* by Kramer, ex Kramer E. 200-300
- 543 **2c Bank Check, Blue, Part Perforated, Double Transfer (R5b var).** Vertical pair, top stamp with distinct major double transfer, bright color, ms. cancel, few nibbed perfs at left, top stamp small tear at top, otherwise Fine and scarce..... 305.00
- 544 ★ **2c Proprietary, Blue, Part Perforated (R13b).** Vertical strip of three, **original gum**, fresh color, couple of minute marginal tears including 4mm tear in bottom stamp, some staining mainly on second stamp and margin with third stamp, otherwise Fine, an undocumented strip on <http://thecurtiscollection.com> which records only four other vertical strips of three, Scott Retail as used pair and single 1,150.00
- 545 (★) **3c Telegraph, Imperforate (R19a).** Horizontal pair, unused (no gum), huge margins to clear at right including sheet margin at right, deep rich color, Very Fine 500.00
- 546 **3c Telegraph, Part Perforated (R19b).** Eight examples, used with 1c Telegraph, Perforated (R4c), cancelled by neat "Spencer, Vila & Co. Mar. 13, 1863" circular datestamps on Power of Attorney document, couple file folds and small faults due to placement on document, 1c with pulled corner, Fine and attractive, illustrated on pg. 12 of *United States Telegraph Stamps and Franks* by Kramer, ex Kramer E. 200-300
- 547 **6c Proprietary, Perforated (R31c).** Blue handstamp cancel, bright color, small faults but in better condition than most, Very Fine appearance..... 1,750.00
- 548 **10c Certificate, Part Perforated (R33b).** Vertical strip of three, deep rich color, neat manuscript cancels, Fine, an undocumented strip on <http://thecurtiscollection.com> which records only four other vertical strips of three, Scott Retail as pair and single 3,450.00
- 549 **\$2.00 Conveyance, Perforated, Half Used as \$1.00 (R81e).** Right half on complete guardian bond (folded), both stamp and document signed and dated Nov. 20, 1865, Very Fine and scarce..... 600.00

- 550 **\$2.00 Probate of Will, Imperforate (R83a).** Large to huge margins including small portions of the adjoining stamps at bottom and left, rich color and a crisp impression, 1866 ms. cancel, small thin, Very Fine appearance, a scarce Revenue stamp 7,750.00

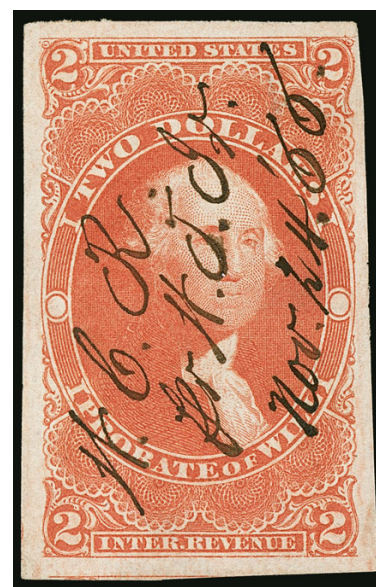

550

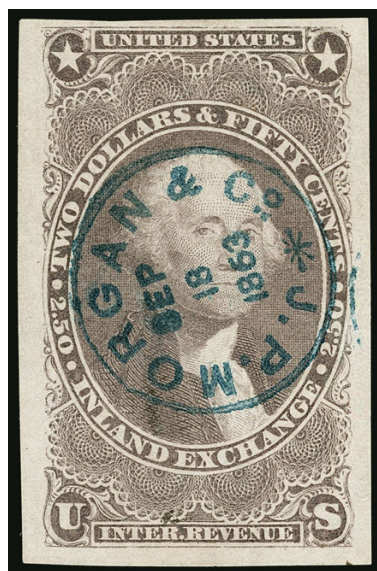

551

- 551 **\$2.50 Inland Exchange, Imperforate (R84a).** Three huge margins, perfect strike of blue "J.P. Morgan & Co., Sep 18, 1863" circular datestamp cancel, tiny pinhole and trivial corner crease at bottom left

VERY FINE APPEARANCE. A RARE EXAMPLE OF THE \$2.50 INLAND EXCHANGE IMPERFORATE CANCELLED SOLELY BY A HANDSTAMP.

Scott Retail with no premium for the handstamp cancel.
..... 10,000.00



552



553



554

- 552 **\$10.00 Charter Party, Imperforate (R93a).** Large to huge margins, deep intense color, light 1864 ms. cancel, mild horizontal crease, Extremely Fine appearance..... 900.00
- 553 **\$10.00 Probate of Will, Imperforate (R96a).** Large to full margins, intense color, neat manuscript cancel, tiny corner margin scissors-cut at top right, Very Fine, evidence points to an imperforate supply of 856, as 792 others (11 sheets) were returned for perforating 3,500.00
- 554 **\$15.00 Mortgage, Imperforate (R97a).** Ample to full margins, rich color, ms. cancel, a Very Fine example of this scarce revenue, with 2010 P.F. certificate 3,750.00



555



556



557



558



559



560



561



562

- 555 **\$20.00 Probate of Will, Imperforate (R99a).** Brilliant color, large margins at sides, ample to clear at top and bottom, neat 1864 manuscript cancel, faint horizontal bends near top, Fine .. 3,500.00
- 556 **\$20.00 Probate of Will, Perforated (R99c).** Neat 1865 circular datestamps of Friendricks & Co., attractive color, Fine 3,000.00
- 557 **\$25.00 Mortgage, Imperforate (R100a).** Large margins, bright color, neat 1863 circular datestamp, a Very Fine example of this scarce stamp..... 2,700.00
- 558 **\$25.00 Mortgage, Imperforate (R100a).** Large margins, intense color and impression, 1865 ms. cancel, thins, Very Fine appearance..... 2,700.00
- 559 **\$25.00 Mortgage, Imperforate (R100a).** Large margins to full, neatly struck Jun. 9, 1865 double-circle datestamp, few margin nicks and small filled thin at top, Very Fine appearance.... 2,700.00
- 560 **\$25.00 Mortgage, Imperforate (R100a).** Large margins all around, fresh color, light 1865 ms. cancel, a few tiny pinholes, Very Fine and choice appearance..... 2,750.00
- 561 **\$200.00 U.S.I.R., Perforated (R102c).** Deep colors, neat circular datestamp cancel, faint vertical crease, Fine appearance 950.00
- 562 **\$200.00 U.S.I.R., Perforated (R102c).** Well-centered, rich color, ms. cancel, vertical crease, Very Fine appearance 950.00



- 563 (★) **\$3.50 Blue & Black, Second Issue (R126).** Unused, (no gum), bright color, Fine, unpriced as unused and very scarce thus, Scott Retail as used 500.00
- 564 **\$20.00 Blue & Black, Second Issue (R129).** Well-centered, fresh color, ms. cancel, mild crease at top, Very Fine appearance..... 1,150.00
- 565 **\$25.00 Blue & Black, Second Issue (R130).** Rich color, neat ms. cancel, faint trace of a crease, otherwise Very Fine..... 1,100.00
- 566 **\$50.00 Blue & Black, Second Issue (R131).** Deep color, light ms. cancel, barest trace of a crease, otherwise Fine..... 1,400.00
- 567 **\$20.00 Orange & Black, Third Issue (R150).** Brilliant color, Aug. 29, 1872 manuscript cancel, Very Fine..... 800.00
- 568 **\$20.00 Carmine, "Series 1940" Ovpt. (R305A).** Deep color, ms. cancel, miniscule thin speck, otherwise Very Fine and scarce..... 1,100.00
- 569 ★ **5c Black, Rouletted, Proprietary (RB16c).** Original gum, h.r., well-centered, intense shade and sharp impression, small thin, Very Fine appearance, a rare stamp with original gum, Scott Retail as used 1,850.00
- 570 **\$100.00 Green, Handstamped "Series 1940" Ovpt., Stock Transfer (RD64).** Handstamp cancel, rich color on fresh paper, Very Fine, with 1999 A.P.S. certificate 950.00
- 571 **\$100.00 Gray, "Series 1941" Ovpt., Silver Tax (RG80).** Light handstamp cancel, fresh color, horizontal crease at top, Very Fine appearance 700.00



- 572 **Embossed Revenue Stamped Paper Group.** Consisting of Nos. RM188-RM191 (two RM191), RM263b, RM266a, RM266c and RM510 (two), majority are on handwritten promissory notes, four on printed documents, the embossed strikes are generally clear and Fine-Very Fine, Scott Retail*Not illustrated* 740.00
- 573 **2c Green A Die (RN-A9).** On 1866 receipt of payment, endorsement written across stamp, which is in all cases unavoidable, minor filing creases far from stamp, faint soiling, otherwise Very Fine, this is only the second example we have offered since keeping computerized records..... 1,350.00
- 574 **\$1.00 Brown W Die (RN-W5).** Cut Square measuring 40 x 81mm, fresh color, some minor wrinkling at top, Very Fine, **this is the first example we have offered since keeping computerized records,** not priced as a cut square, full document catalogues \$4,500.00 and is practically unobtainable..... E. 400-500
- 575 **5c Brown, Q Die (RN-Q2).** Cut square measuring 39 x 76mm, rich color, Very Fine, rare even as a cut square, on full document it is almost never found, **this is the first example we have offered since keeping computerized records**..... 500.00
- 576 **Revenue Stamped Paper Collection.** In a binder, some of the better items were not put into the binder and are still on the original auction lot cards where purchased, many dozens, minor duplication, catalogue values as high as \$600.00 (Nos. RN-L4 and RN-O2), some of the higher catalogue values are in cut squares, such as Nos. RN-S2, RN-T7, RN U4 and RN-V10 (these four are almost never found as a full document), a few items not priced in Scott, such as No. RN-X7e and a Specimen overprint, there are some inevitable small faults, but the overall condition is better than usually found, majority with Very Fine appearance, would make an excellent basis on which to expand, Scott Retail.....*Not illustrated* 12,100.00
- 577 **Edward Wilder, 4c Vermilion, Die Cut, Silk Paper (RS267b).** Rich color, margins close to just touching in a couple places, Fine, a rare example of the Wilder 4c die cut on silk paper, only 18 are recorded in the Aldrich book, of which half are faulty to some degree. 2,250.00
- 578 **Private Die Proprietary Stamp Collection.** The main collection is in an Aldrich album that contains over 570 different, plus there is a stockbook of duplicates with over 400, lacking the rarities, otherwise fairly well filled, with many cataloguing hundreds of dollars each, while there are some inevitable faults, the overall condition is a little better than what is often encountered, most with Fine-Very Fine appearance, would make an excellent Start to collecting this popular area*Not illustrated* E. 3,000-4,000

REVENUE GROUP LOTS

- 579 **Revenue Collection.** On Scott album pages, most of the value in the first three issues, First Issue imperforate to \$50.00 and includes \$1.60 Foreign Exchange, all of the \$5.00 and \$10.00 and \$15.00 Mortgage, some part-perf, perforated complete to \$200.00, including 6c Proprietary and \$20.00 Probate of Will, Second Issue to \$20.00, Third Issue complete, plus a 2c with Inverted Center, Proprietary to 50c, some later including Stock Transfer stamps, mixed condition, imperforate First Issue generally have sufficient margins, high total catalogue value..... E. 2,000-3,000

- 580 **Revenues, Worthwhile Balance.** Most of the value in 19th Century, particularly the First Issue, with better imperforate stamps (most have sufficient margins), perforated include four \$20.00 Probate of Will and three \$200.00, Second Issue includes a \$20.00, Third Issue includes a \$20.00 and a 2c with Inverted Center, also 50c Proprietary, No. RO136a (faults, P.F. certificate), and more, mixed condition, the higher cataloguing items with faults (usually small), Fine-Very Fine appearing..... E. 1,500-2,000
- 581 **1938, Tax Paid Stamp for 19 Proof Gallons of 190 Proof Alcohol.** "Act of 1938, Tax \$2.25 per gallon" overprint, with 10 coupons attached, fresh and Very Fine, scarce..... E. 300-400
- 582 ☒ **Revenue Stamps on Documents.** 72 documents of various kind with revenue stamp affixed, earliest is 1866 Old Colony & Newport Rail Road Co. payroll ledger, with seven 2c Bank Check stamps affixed at different times, some other with First Issues, a few with Second Issue, including a \$2.00, several checks with 2c stamps, from First Issue through the Battleship stamps, one with Postage stamp used as revenue, and one with revenue stamps used as postage, usual mixed condition, Fine-Very Fine appearance E. 200-300

HUNTING PERMITS

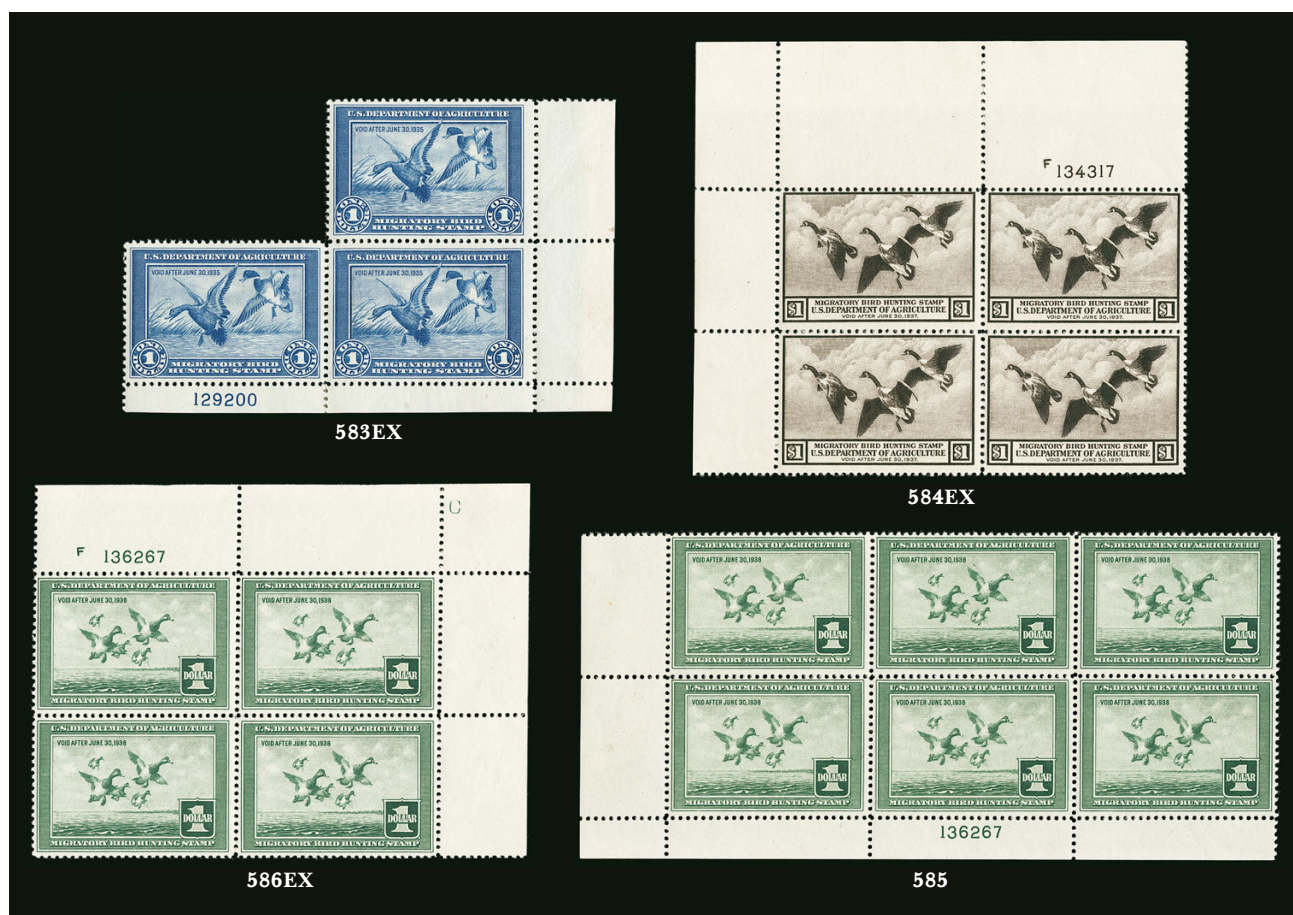

- 583 ★★ **\$1.00 1934-35 Hunting Permits (RW1-RW2).** First bottom right corner margin "L" shaped block of three with plate no. 129200, stamps Mint N.H., small h.r. in selva at bottom, Very Fine, second Mint N.H. "L" shaped block of three with top selva, bright color, Fine, Scott Retail as singles(Photo Ex) 4,200.00
- 584 ★★田 **\$1.00 1936 Hunting Permit (RW3).** Mint N.H. top margin blocks of four with plate no. 134317, first with full corner margins and pristine gum, second with top margin and natural gum skips, Fine-Very Fine, Scott Retail as singles(Photo Ex) 2,600.00
- 585 ★★田 **\$1.00 1937 Hunting Permit (RW4).** Mint N.H. bottom left plate no. 136267 block of six, left pair typical natural gum skips, bright and fresh, Very Fine..... 3,250.00
- 586 ★★田 **\$1.00 1937 Hunting Permit (RW4).** Two items, Mint N.H. top right corner margin block of four with plate no. F 136267, also "L" shaped block of three with bottom left corner selva, fresh and Fine-Very Fine, Scott Retail as singles(Photo Ex) 2,100.00



587



588



589



590EX



591EX



592EX



593



594



597EX



598EX



599EX

- 587 ★田 **\$1.00 1938 Hunting Permit (RW5).** Top left plate no. F 138602 block of six, stamps Mint N.H., small h.r. in ungummed portion of selvage, bright color, Very Fine, Scott Retail as Mint N.H. 4,500.00
- 588 ★★田 **\$1.00 1938 Hunting Permit (RW5).** Mint N.H. top left corner margin block of four with plate no. F 138602 and wide selvage, rich color, typical natural gum skips, fresh and Very Fine, Scott Retail as singles 1,600.00
- 589 ★★田 **\$1.00 1938 Hunting Permit (RW5).** Mint N.H. block of four with wide top plate no. 138602 selvage, outstanding centering, Very Fine and choice, a premium position block, Scott Retail as singles 1,600.00
- 590 ★★田 **\$1.00 1939 Hunting Permit (RW6).** Matching top and bottom selvage blocks of six with plate no. 141428, top Mint N.H., bottom also Mint N.H. but two stamps with large gum skips, well-centered, Very Fine matched pair of position blocks, Scott Retail as singles
.....(Photo Ex) 2,700.00
- 591 ★★田 **\$1.00 1939 Hunting Permit (RW6).** Three Mint N.H. position blocks of four with plate no. 141428, one top with wide selvage, one bottom selvage and one bottom right corner selvage, Fine-mostly Very Fine, Scott Retail as singles.....(Photo Ex) 2,700.00
- 592 ★田 **\$1.00 1940 Hunting Permit (RW7).** Group of four corner margin blocks of four with plate no. 143743, a few stamps hinged but most Mint N.H., overall Very Fine group of position blocks, Scott Retail as singles(Photo Ex) 3,675.00
- 593 ★★田 **\$1.00 1942 Hunting Permit (RW9).** Mint N.H. wide top right plate no. F 149600 block of six, deep rich color, pristine gum, fresh and Fine-Very Fine, a nice plate block 2,750.00
- 594 ★田 **\$1.00 1942 Hunting Permit (RW9).** Wide top left plate no. 149600 block of six, stamps Mint N.H., two h.r. in selvage, small gum spot in selvage at top right, still Very Fine, Scott Retail as Mint N.H. 2,750.00
- 595 ★★田 **\$1.00 1943 Hunting Permit (RW10).** Mint N.H. bottom right complete pane of 28 with plate no. 152826 at bottom, vivid color, narrow gum skip down third row, small pencil notation in selvage, overall fresh and Very Fine complete pane, Scott Retail as plate block and singles.....*Not illustrated* 3,340.00
- 596 ★★田 **\$1.00 1945 Hunting Permit (RW12).** Mint N.H. bottom right complete pane of 28 with plate no. 157249 at bottom, intense shade, typical gum skips, Very Fine complete pane, Scott Retail as plate block and singles*Not illustrated* 2,690.00
- 597 ★★田 **\$1.00 1945 Hunting Permit (RW12).** Set of four Mint N.H. plate no. 157249 blocks of six from each of the four panes that made up the complete plate of 112, typical gum skips and bends, perf separations in selvage of one, Fine-Very Fine set of all four positions.....
.....(Photo Ex) 2,400.00
- 598 ★★田 **\$1.00 1945 Hunting Permit (RW12).** Set of four Mint N.H. plate no. 157249 blocks of six from each of the four panes that made up the complete plate of 112, nicely balanced margins, typical gum skips and bends, some perf separations in selvage of one, Very Fine set of all four positions.....(Photo Ex) 2,400.00
- 599 ★★田 **\$1.00 1945 Hunting Permit (RW12).** Set of four Mint N.H. plate no. 157249 blocks of six from each of the four panes that made up the complete plate of 112, gum skips and bends including one with large vertical skip and another with some natural selvage creasing, Fine-Very Fine set of all four positions(Photo Ex) 2,400.00
- 600 ★★田 **\$2.00 1949 Hunting Permit (RW16).** Mint N.H. bottom left complete pane of 28 with plate no. 160790 at bottom, deep rich color, typical natural gum bends, Very Fine complete pane, Scott Retail as plate block and singles*Not illustrated* 1,965.00
- 601 ★★田 **\$2.00 1952 Hunting Permit (RW19).** Mint N.H. bottom right complete pane of 28 with plate no. 162603 at bottom, deep rich color, light natural gum bends, Very Fine, Scott Retail as plate block and singles*Not illustrated* 2,555.00
- 602 ★ **\$1.00-\$5.00 1934-75 Hunting Permits (RW1/RW42).** Album pages of unused stamps, earlier issues hinged gradually transitioning to Mint N.H., overall Fine-Very Fine.....
.....*Not illustrated* E. 500-750



603



605



604



606



607

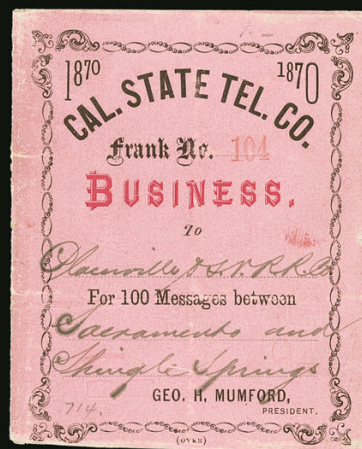

608



616



609



610



611

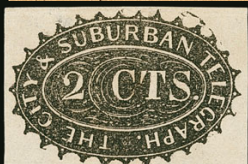

612



613



614

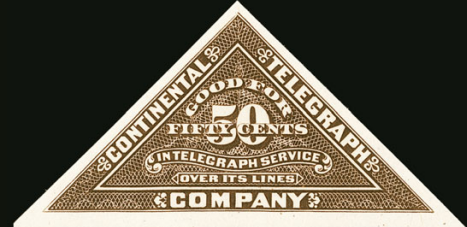

615EX

THE PROFESSOR SHAUL LADANY COLLECTION
OF TELEGRAPH STAMPS

- 603 ★田 **Baltimore & Ohio Telegraph Co., 1885, 1c Vermilion (3T1).** Pane of six, original gum, small h.r., three stamps Mint N.H., fresh color, Very Fine, ex Kramer 700.00
- 604 P田 **Baltimore & Ohio Telegraph Co., 1886, 25c Plate Proof on Card (3T10P4).** Block of 21 (3x7) printed in black, strong color, light overall toning and stain on pos. 2 and 3, Fine appearance, a scarce proof block E. 400-500
- 605 ★田 **Baltimore & Ohio Telegraph Co., 1886, 5c Blue, Imperforate (3T12a, 3T15a).** Part sheet with four complete panes, without gum as issued, bottom two panes with clear watermark, top panes without, various creases mostly in margins and a couple peripheral tears including one at bottom just touching stamp, Fine appearance, Scott Retail as pairs..... 855.00
- 606 ★ **California State Telegraph Co., 1870, Blue & Black (5T1).** Original gum, lightly hinged, handstamped serial no. 104, fresh and bright color, Very Fine, a choice example with perforations all around, only two positions on the sheet of twelve show full perms... 650.00
- 607 ★ **California State Telegraph Co., 1870, Blue & Black (5T1).** Original gum, light album page adhesion at top, red crayon serial no. 104, fresh color, Fine 650.00
- 608 **California State Telegraph Co., 1870 “Business” Frank Booklet Cover (for 5T1).** Without stamps, manuscript endorsement to “*Placerville & S.V. R.R. Co.*” for messages between “*Sacramento and Shingle Springs*”, handstamped serial no. 104, couple folds and thin, Fine and extremely rare early cover E. 300-400
- 609 ★ **California State Telegraph Co., 1871, Black & Red, Without Number (5T3).** Original gum, h.r., well-centered, bright shade, Very Fine..... 875.00
- 610 ★ **California State Telegraph Co., 1871, Black & Salmon, Blue Number (5T4).** Original gum, h.r., blue serial no. 104, Fine 750.00
- 611 ★ **California State Telegraph Co., 1874, Blue & Salmon, Black Number (5T7).** Original gum, h.r., serial no. 104 reading up, wide margins, Extremely Fine 575.00
- 612 ★ **City & Suburban Telegraph Co., 2c Black (6T2).** Without gum as issued, full margins all around, small thin, Very Fine appearance, a surprisingly handsome example..... 950.00
- 613 ★ **City & Suburban Telegraph Co., 3c Black (6T3).** Without gum as issued, ample margins to touched at right, intense shade and impression, couple thin spots and light crease, Fine appearance, a handsome example of the rarest of the City & Suburban stamps, with 1992 P.F. certificate..... 1,100.00
- 614 ★ **Colusa, Lake & Mendocino Telegraph Co., 1876, 5c Black (7T1).** From the top row, blue handstamp (“P.L.W.”), original gum, h.r., fresh and Fine, a scarce stamp.. 1,100.00
- 615 P **Continental Telegraph Company, 5c Green, 20c Red Brown, 50c Brown, Essays on Card (unlisted in Scott).** Three of the six prepared values, ample to large margins, rich colors, fresh and Very Fine, the Continental Telegraph Co. operated between New York and Philadelphia from 1878 to 1882, when it was sold to Western Union, stamps were intended for use and prepared in proof form, but were never issued (Photo Ex) E. 400-500
- 616 ☒ **Erie and Michigan Telegraph.** Perfect bold strike of black oval handstamp continuing “Office over Farmers & Mechanics Bank, Detroit” on brown cover with blue “Buffalo N.Y. Nov. 14” circular datestamp and matching fancy “Steamboat” handstamp to Elmira, cover with some damage and scraping at left affecting markings, Very Fine appearance, ASCC No. 250, rarity 8 E. 400-500
- 617 ★ **North American Telegraph Co., 1899-1907 Franks (10T1-10T8).** Original gum, 1903 unused (without gum), fresh colors, small faults including thins and a few with paper adhesions on gum, Fine-Very Fine appearance, a rare set to find intact..... (Photo Ex, p. 108) 5,200.00
- 618 ★田 **Northern Mutual Telegraph Co., 1883, 5c-25c Yellow Brown (11T1-11T4).** Pane of 35, two rows each of 5c, 10c and 25c, one row of 20c, original gum, a few h.r., ms. note in the top margin, fresh and Very Fine (Photo, p. 108) 375.00
- 619 P田 **Northern New York Telegraph Co., 1894-95, Green and Red Franks, 1c Yellow, 10c Blue, Plate Proofs on Card (12T1P4-12T4P4).** Panes of six, each with Smith imprint at bottom except Red Frank, fresh colors, Very Fine, Scott Retail as singles (Photo Ex, p. 108) 1,980.00
- 620 E田 **Northern New York Telegraph Co., 1894-95 Imperforate Essay Panes (12T1-12T4 vars).** Four panes of six, Yellow and Blue with red “Frank 1894”, Yellow with red “10” and Red with black “One” overprints, couple with minor tone spots and small corner creases, Very Fine (Photo Ex, p. 108) E. 500-750



617EX



619EX



620EX



618



621



622EX

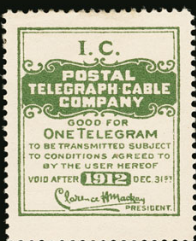

623

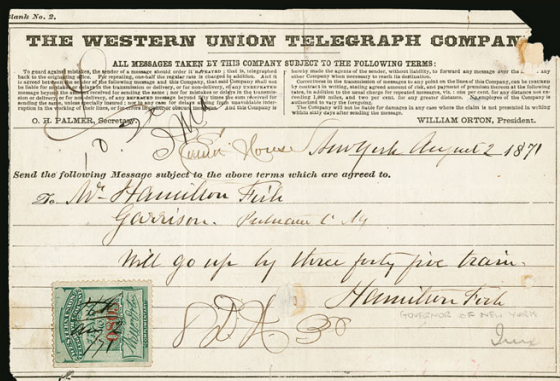

624



625EX



626EX

- 621 ★★ **Postal Telegraph Co., 1913, Violet (15T38). Mint N.H.,** excellent centering, deep rich color, fresh and Extremely Fine, a handsome example of this scarce Telegraph in Mint N.H. condition..... 1,250.00
- 622 ★ **Postal Telegraph Co., 1908-14, Carmine, Chicago Great Western Official (15TO2-15TO8).** Complete set, all but two original gum (1909-10), couple small flaws including 1909 with creases and undated with thin, Very Fine or appear so.....(Photo Ex) 1,865.00
- 623 ★ **Postal Telegraph Co., 1912, Dark Green, Illinois Central Railroad, Official (15TO14).** Original gum, well-centered, Very Fine and scarce with complete perforations..... 1,250.00
- 624 **Western Union Telegraph Co., (1871), Green Frank (16T1).** Affixed with manuscript cancel to original telegraph from **Hamilton Fish**, who was United States Secretary of State and Governor of New York, some wear and top right corner missing, otherwise Fine and rare as documents were supposed to be destroyed, illustrated on pg. 135 of *United States Telegraph Stamps and Franks* by Kramer, ex Kramer E. 300-400
- 625 TC **Western Union Telegraph Co., 1913, Trial Color Plate Proofs (16T44TC).** Eight sheets of 16 on both bond and India paper, three examples printed on die sunk cards, plus imperforate pairs and singles on bond or India, variety of colors with almost no duplication, Very Fine..... (Photo Ex) E. 750-1,000
- 626 ★★田 **Western Union Telegraph Co., 1940 1c-25c Imperforates (16T99a-16T103a).** Complete set of imperforate panes of ten each, Mint N.H., large margins including all but 2c with sheet margin on one side, rich color, 1c with light crease between strips in margin, Very Fine, these were intended to be perforated and used as booklet panes of five, Scott Retail as pairs..... (Photo Ex) 1,250.00
- 627 **Western Union Telegraph Co., 1871-1946 Collection (16T1-16T115).** The Prof. Shaul Ladany Collection mounted on pages, appearing complete for the entire period through 1946 with singles, dozens of panes, over 40 partial and complete booklets including mostly complete 1872 booklet with faults due to foil interleaving and Nos. 16T49-16T50 with "Specimen" overprint, errors and varieties including imperforate between and even over 170 Western Union advertising labels, some faults to be expected with a collection this extensive but much is Fine-Very Fine*Not illustrated* E. 1,500-2,000
- 628 ☒ **The Prof. Shaul Ladany Collection of Telegraph Company Postal History.** Over 260 examples mounted on pages, huge assortment of variety including all-over designs, postally used examples with Nos. 26, 63, 65, 73 and 113, many with original telegraph enclosures, companies such as Atlantic & Ohio (with ASCC No. 105 and 106), American (with two red ASCC No. 285), Vermont & Boston, Morse's, Scioto, Maine, Oil Valley, various O'Rielly's, Susquehanna, Magnetic, Bain's, House's Printing, Western Union, U.S. Military, California State and many others, with ASCC rarity levels to as high as 8, some mixed condition, much is Fine or better, worthy of close scrutiny as this is a wonderful opportunity from which to continue this impressive collection*Not illustrated* E. 5,000-7,500
- 629 **The Prof. Shaul Ladany Telegraph Stamp Collection Balance.** Mounted on pages, great representation of all the Scott-listed companies with the exception of Colusa, Lake & Mendocino and Western Union, also with unlisted companies such as Telepost, Tropical Radio, United Fruit and United Wireless which are seldom offered, wide variety of singles, panes, booklet covers and partially complete booklets, errors such as imperforate between, among much more, Postal Telegraph Company is mostly complete including examples which catalogue over \$300.00 each, some other highlights including Nos. 3T1 pane (no tab), 5T2, 5T5, 5T8, 6T1 (2), 6T2, 10T1 and 10T6 panes, 14T2 pane, 17T1-17T2 pane with one 10c stamp, some mixed condition including a few better items unused (no gum), much is Fine or better, a lot worthy of close inspection*Not illustrated* E. 3,000-4,000
- 630 **Telephone and Telegraph Stamp Collection.** Neatly mounted on pages, wide range of over a dozen different companies such as Southern New England, American, Bell, Mountain States, Colorado, Central N.Y., Northwestern Telephone Exchange, Moore's and others, interesting selection of singles, panes, complete and partial booklets and documents of this under-appreciated area which is unlisted in Scott, mostly Fine-Very Fine.....*Not illustrated* E. 2,000-3,000
- 631 ☒ **U.S. Telephone Advertising Postal History.** Over 160 mostly covers including a few cards from 1870s-1920s, each relating to telephones with corner card or having pictures of telephones, earliest are a few different designs of the Holcomb's Automatic Telephone including a few original advertising enclosures, some mixed condition, mostly Fine or better...*Not illustrated* E. 750-1,000
- 632 ☒ **U.S. Telegraph Company Cameo Design Covers.** Eleven, four are postally used from Merchant's Line Bain's Telegraph (ASCC No. 52 in blue), Lynchburg & Abingdon Telegraph (ASCC No. 101), Norton's Telegraphic Rooms and Sackets Harbor and Watertown Union Telegraph, two with original telegraph letterhead enclosures, mixed condition, Fine*Not illustrated* E. 500-750
- 633 ☒ **20th Century Telephone Postcards.** Over 650 postcards relating to telephones from 1900s onwards, most prior to 1950s, wide range of topics including military, Santa Claus/Christmas, Valentines Day, each showing a telephone in use or in picture, both used and unused from around the world, Fine.....*Not illustrated* E. 200-300

UNITED STATES POSSESSIONS
CANAL ZONE



- 634 ✉ **1904, 2c Rose (1).** Positions 94-96, horizontal strip of three, the latter position with 15mm "Panama" overprint (CZSG 1.1b), tied by bars cancel, La Boca, July 3, 1904 circular datestamp on cover with **Consular Service, U.S.A.** corner card to Colon, Cristobal Jul. 5 circular datestamp, opened at left, right stamp with tear extending slightly into center stamp, Fine, with 2015 P.F. certificate 1,300.00
- 635 ★田 **1915, 1c Green & Black (46).** Bottom selva block of four, original gum, lightly hinged, bottom stamps may be Mint N.H., rich colors, Very Fine and choice 775.00
- 636 S **1918, 2c Vermilion & Black, Booklet Pane of Six, Specimen Ovpt. (53cS).** Booklet of two panes (one pane separated at tab), each stamp with blue "Specimen" overprint and security punch, print order F5378 on the front cover, Fine-Very Fine, from the American Bank Note Company archives sale E. 400-500
- 637 ★★ **1926-27, 2c Carmine (84, 97, 101).** Nine Mint N.H. items, including five singles of No. 97 with one graded XF-Superb 95, booklet panes of 84d and 97d, top left corner selva block of four of No. 97, fresh and Very Fine-Extremely Fine group.....*Not illustrated* 1,364.50



- 638 ★ **1925, 2c Carmine, "Canal" Only Ovpt. (84a).** With top selva, lightly hinged, rich color, choice centering
EXTREMELY FINE. A RARE EXAMPLE OF THE "CANAL" ONLY VARIETY. ONLY TWENTY WERE PRINTED.

This variety was created when the sheet was shifted downwards during overprinting. 180 stamps bear the "Zone Canal" variety. Only twenty were printed with "Canal" only. It is believed the bottom panes were destroyed.

Ex Laila. With 1993 and 2006 P.F. certificates, the former as a pair with Scott No. 84b..... 2,250.00

- 639 ★ **1925, 2c Carmine, Ty. "B" Ovpt., "Zone Canal" Error (84b).** Lightly hinged, brilliant color, perfect centering, Extremely Fine, signed Bloch..... 475.00
- 640 ★ **1925, 2c Carmine, Ty. "B" Ovpt., "Zone Canal" Error (84b).** Lightly hinged, brilliant color, excellent centering, Very Fine and choice 475.00

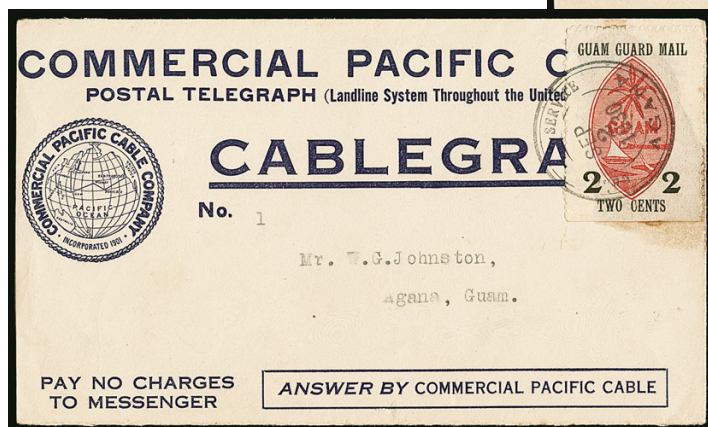

641

642

- 641 ☒ **GUAM, 1930, 2c Green, Guam Guard Mail (M1).** Pair, tied by Agana Jun. 1930 circular datestamp on Commercial Pacific Cable Company "Cablegram" cover to Agana, small tear at right and slightly reduced at left, otherwise Fine E. 200-300
- 642 ☒ **GUAM, 1930, 2c Black & Red, Guard Mail (M4).** Tied by Agana Sep. 2, 1930 circular datestamp on Commercial Pacific Cable Company "Cablegram" cover to Agana, stamp with light gum staining (applied since stamp issued without gum), cover slightly reduced at left, Very Fine commercial cover E. 400-500

HAWAII



643

- 643 (★) **1853, 13c Dark Red, Thick White Wove (6).** Unused (no gum), full margins, fresh color, Very Fine and choice, signed Bloch and with 2009 P.F. certificate 875.00

- 644 **1853, 13c Dark Red, Thick White Wove (6).** Large margins to clear at upper right, bright shade, well-struck **small segmented circle** cancel (Gregory cirgrid22-7, Rarity 1R), slightly toned, otherwise Very Fine, scarce cancel on this issue, ex Golden, with 2011 Hawaiian Philatelic Society certificate 1,700.00



644



645

645

1857, 5c on 13c Dark Red (7). Type I (Clark) numeral with long flag, large margins, vivid color on paper which has very slight overall toning, neat strike of San Francisco circular datestamp

EXTREMELY FINE USED EXAMPLE OF THE 1857 5-CENT ON 13-CENT PROVISIONAL SURCHARGE.

The 5c provisional surcharge was necessary due to a shortage of 5c stamps just after the transition from Postmaster Whitney to Jackson. Most were made by Jackson's clerk, Alvah Clark, around the Start of 1857. New supplies of the 5c stamp (Scott No. 8) were received at the end of June 1857.

Ex Golden. With 1980 A.P.S. and 2011 Hawaiian Philatelic Society certificates..... 10,000.00



646EX



647



648

- 646 **1861, 5c Blue, Thin Bluish Wove (9).** Two singles, first unused, original gum, h.r., clear to ample margins, Fine, second with light grid cancel, two large margins to clear other sides, Fine, with 2004 P.F. certificate(Photo Ex) 750.00
- 647 **1861, 5c Blue, Thin Bluish Wove (9).** Large to full margins, light square grid cancel, fresh color, Very Fine, with 2010 P.F. certificate 375.00
- 648 (★) **1861, 5c Blue, Line Thru "Honolulu" (9a).** Unused (no gum), large margins to just clear at bottom left, rich color, small corner thin spot at top left, Very Fine appearance, with 2006 P.F. certificate, Scott Retail as original gum 950.00

- 649 (★) **1859, 1c Light Blue, Bluish White (12).** Plate 2-A, Type IV (Westerberg Position 8) with battered numeral, unused (no gum), full margins all around, pretty pastel Light Blue shade, repaired at top right
- VERY FINE APPEARING UNUSED EXAMPLE OF THE 1859 ONE-CENT BLUE HAWAIIAN NUMERAL ISSUE.
- With 2015 P.S.E. certificate 17,500.00



649



650



651

- 650 **1859, 2c Light Blue, Bluish White (13).** Margins to touched, our best guess on plating is Plate 3-A, Type IV (Westerberg Position 4), **red Honolulu circular datestamp** cancel, faults including thins and small tear, otherwise Fine, desirable with the red handstamped cancellation, with 2015 P.S.E. certificate 5,000.00

- 651 **1859, 2c Light Blue, Bluish White (13).** Plate 3-B, Type V (Westerberg Position 5), clear margins, manuscript "spider" cancel, small fault at top right, Very Fine appearance, purple backstamp, with 2015 P.S.E. certificate not mentioning the flaw at top right but mentioning a repair at lower left which we fail to see, ex Nettles..... 5,000.00

- 652 (★) **1862, 2c Black, Greenish Blue (14).** Plate 3-Gx, Type V (Westerberg Position 5), unused (no gum), full even margins, faint horizontal wrinkle or crease at left center, tiny thin at top

VERY FINE APPEARING UNUSED EXAMPLE OF THE 1862 2-CENT NUMERAL ON GREENISH BLUE PAPER. A SUPERB STAMP IN EVERY RESPECT.

Our Honolulu Advertiser sale contained only three unused examples of this stamp, none with original gum, and only one was sound. The Pietsch sale contained two sound copies, both without gum. We have only offered two with original gum since keeping computerized records.

With 2006 P.F. and 2015 P.S.E. certificates, the latter describing the thin spot as "very tiny"..... 8,000.00



652



653



654

- 653 **1863, 1c Black, Grayish (15).** Plate 4-B, Type VIII (Westerberg Position 8), clear margins, neat strike of small square grid cancel, unusual dry print at right, expertly repaired tear at bottom, otherwise Very Fine, ex Nettles, with 2014 P.F. certificate..... 2,750.00

- 654 **1863, 2c Dark Blue, Bluish (17).** Plate 5-B, Type IV (Westerberg Position 4), margins to in, bold strike of square grid cancel, light diagonal crease and some slight discoloring in design, otherwise Fine, a presentable example of this rare Numeral issue, with 2013 P.F. certificate..... 8,750.00



- 655 (★) **1863, 2c Black, Blue Gray (18).** Plate 5-A, Type IV (Westerberg Position 4) with **broken foot of "2"**, unused (no gum), tight margins but outer frameline is present all around, Fine, with 2015 P.F. certificate, Scott Retail without premium for the position.. 3,500.00
- 656 (★) **1863, 2c Black, Blue Gray (18).** Plate 5-A, Type V (Westerberg Position 5), unused (no gum), margins to just in, few thin spots and soiling, otherwise Fine example of this scarce Numeral issue 3,500.00
- 657 **1863, 2c Black, Blue Gray (18).** Plate 5-A, Ty. X, (Westerberg Position 10), margins slightly in at top left, **cancelled by black Honolulu circular datestamp**, small thin spots and tiny broken corner crease at top left, Very Fine appearance and rare with the black Honolulu cancel, ex Honolulu Advertiser, with 1996 P.F. certificate erroneously stating repaired at bottom left corner 6,000.00
- 658 (★) **1864, 1c Black (19).** Plate 6-A, Type VII (Westerberg Position 7), showing clear **raised "I" of "Inter"**, unused (no gum), large margins, Extremely Fine 550.00
- 659 **1865, 5c Blue on Blue, "Interisland" (22).** Plate 12-A, Type II (Westerberg Position 6), large margins, rich color, bold strike of square grid cancel and San Francisco circular datestamp, Extremely Fine 900.00
- 660 (★) **1865, 2c Dark Blue (26).** Plate 10-A, Type II (Westerberg Position 10), **broken toe of "2" variety**, unused (no gum), large margins, Very Fine, Scott Retail as normal 350.00
- 661 P **1871, 1c Purple, Large Die Proof on India (30P1).** On 74 x 86mm card with full die sinkage, rich color, Very Fine 900.00
- 662 P **1871, 6c Green, Large Die Proof on India (33P1).** On 74 x 87mm card with full die sinkage, rich color, Very Fine 900.00



- 663 P 1871, 18c Dull Rose, Large Die Proof on India (34P1). On 73 x 86mm card with full die sinkage, bright shade, Very Fine 900.00
- 664 ★田 1893, 25c Dark Violet, No Period After "Govt" (64b). Bottom left stamp in top left corner margin block of six with part imprint, original gum, h.r., sharp proof-like impression, beautiful centering, Extremely Fine, ex Drucker, with 2006 P.F. certificate, Scott Retail as singles 455.00
- 665 ★ 1893, 18c Dull Rose, Double Ovpt., One Split (71d). Horizontal pair, original gum, lightly hinged, wide margins, Very Fine and choice, ex Drucker, with 2006 P.F. certificate, Scott Retail as singles 1,300.00
- 666 (★) 1893, 18c Dull Rose, Black Ovpt. (71). With left selvage, stamp shows **diagonal split overprint**, selvage with complete diagonal ovpt. unused (traces of gum), Very Fine, a rare and striking variety E. 500-750
- 667 ★★田 1893, 50c Red, Black Ovpt. (72). Mint N.H. block of four, bright color, fresh and Very Fine, Scott Retail as singles 700.00
- 668 ★田 1893, \$1.00 Rose Red, Black Ovpt. (73). Block of four with **part imprint selvage** at right, original gum, h.r. at bottom, intense shade, Very Fine 700.00

COLLECTIONS AND ACCUMULATIONS

- 669 ★ **1861-1920's, Unused Accumulation.** Accumulation of nearly all unused stamps, range of issues from 1861 to 1920's, better including No. 12 (used), unused including No. 77 (regummed), No. 86 (disturbed original gum, light gum stains, Scott Retail \$3,250.00), 112 (no gum), 116 (disturbed gum), some Bank Notes including No. 229, Columbians to 15c, range of 1920's definitives including two each Nos. 571-573 (one \$5.00 is 573a), others, mixed condition with some flaws to be expected on the better stamps, five P.S.E. certificates accompany, Scott Retail in excess of E. 11,750.00
- 670 **19th & 20th Century Accumulation.** Two Scott albums plus stock cards of unused and used stamps, including unused Nos. 73, 93, 230-238, 217, 276 (2), 323-330, 369, 397-400, 401-403, 735a block signed by Byrd, C1-6, C18 (3), E3, nice group of Newspapers and Periodicals including PR60, PR102-PR103, PR104, used including Nos. 17, 67, 98 and some Postage Dues and Officials, also \$668 in face (all \$1.00, \$2.00 and \$5.00 values), some faults, some appear Fine-Very Fine E. 1,500-2,000
- 671 **19th Century Group.** Unused No. 65, 73, 77S-B, 113, 114 (split grill), 116, used 117 and 119, No. 65 and 114 with original gum, fresh colors, most are well-centered (particularly No. 117), overall a Very Fine and desirable lot, all but No. 73 and 77S-B with P.F. or P.S.E. certificate..... E. 2,050.00
- 672 **Interesting Accumulation.** Mostly on old lot cards from extensions with certificates such as Nos. 21, 91, **255c** single and 439 (originally thought to be 476A), plus other items such as No. 505 in strip of three with two normal, a recalled Legends of the West sheet, a few revenues and a few classics with British barred cancels, mixed condition, mostly Fine or better E. 1,500-2,000
- 673 **20th Century Accumulation.** Three large cartons of albums and mint sheet files, majority is in modern postage with denominations to \$2.00 including many high-denomination souvenir sheets, uncut sheet of four panes of Legends of the West, the face will no doubt add up to several thousand dollars, overall Very Fine..... E. 1,000-1,500
- 674 **Accumulation.** Small carton of unused and used stamps and covers, including pane and scraps of Dag Hammarskjold error, few Columbians, Pan-Americans, few non-U.S. such as P.E.I. No. 1 used and France Smile of Rheims intact booklet of two panes, bulk of material is covers including few Spanish-American War patriotic, nice group of Penn.-related, No. 26 on back of patriotic with "Held for Postage" mistakenly applied then obliterated, few Germany covers including some small Shields, mixed condition, few appear Fine-Very Fine..... E. 750-1,000
- 675 ★ **Unused Collection Balance.** Housed in hingeless Scott album to 1970s, predominately Small Banknote Issue onwards, a few earlier, with 1893 Columbian to \$2.00 plus \$5.00, decent Washington-Franklin Issues with most dollar values and Perf. 11 complete, with Nos. 519 (with P.F. certificate) and 595, White Plains souvenir sheet, complete Kansas-Nebraska, Back-of-Book with Air Posts, Special Delivery complete and Hunting Permits complete to 1975, high-quality overall, mostly Fine-Very Fine E. 2,000-3,000
- 676 **19th Century Balance.** 45 unused and used stamps, including used Nos. 12, 30A, 36B, 37, 71, 72, 76, 153, 218, 228, 229, 277, 242 and 245, unused including Nos. 239-241, 243-244, 291, 524, E1, E3, mixed condition, few appear Fine, owner's catalogue value of \$15,937.00 is slightly high E. 2,000-3,000
- 677 **Classic Collection Balance.** Neatly mounted on pages, including 1851 3c and 24c, 1861 1c-10c, 24c and 90c plus a few Small Banknotes, primary focus is on different shades of each denomination with a number of scarce shades which are not often found, condition generally mixed with faults, reperfed and/or regummed, generally Fine appearance or better, close inspection is advised and offered upon its own merits, four certificates accompany..... E. 1,500-2,000
- 678 **Small Classic Balance.** Incl. 5c 1847 with light **blue numeral** and horizontal pair, Nos. 7 unused with huge margins, 10, 11 and 11A pair and two singles, couple small faults, Fine-Very Fine E. 2,023.00
- 679 **19th Century Small Balance.** A few dozen, with used No. 1 and 2, unused No. 7 (P.F. certificate), used No. 72, various Bank Notes, unused 50c Columbian, unused Bureau Issues including a \$5.00 (regummed and reperfed), some small faults and some of the unused regummed, Fine-Very Fine appearance E. 750-1,000
- 680 **Balance.** Small but select group of unused and used stamps, including used Nos. 2, 17, 30A, 72, 86, 95, 100, 121, unused including Nos. C13-C15 and K1-K18, few cut squares including unused U420a and used UO72a, mixed condition, some Fine .. E. 1,500-2,000
- 681 **Balance of Consignment.** Stockbook filled with many hundreds of stamps, some early used, useful turn-of-the-century unused, Back-of-Book includes a complete unused set of Office in China and good value in Officials unused or used, also a group of 19th Century with A.P.S. certificates, mixed condition, overall a worthwhile lot..... E. 1,500-2,000

- 682 **1851 Issue to 20th Century, Stamp Balance.** Approximately 50 items on stock cards, range of stamps from 1851 Issue thru some imperforate Washington-Franklin blocks, the best items by far are an original gum sheet margin copy of No. 10A, margins to touched or just in on other sides, some slight wrinkling, appears Fine, the other better item is Hawaii No. 8, original gum, thinned, also No. R149, the balance of the classics are largely faulty, some appear Fine, Scott Retail more than \$7,600.00 E. 500-750
- 683 ★ **Washington-Franklin Small Balance.** Three hinged items, No. 333 plate no. single (P.S.E. graded OGph, XF-Superb 95 with prior Mint N.H. certificates from P.S.E. and P.F.), 407 plate no. 6916 block of six and 470 imprint and plate no. A5725 block of six, Fine-Very Fine, plate blocks ex Cleland 1,780.00
- 684 ★★ **Small Unused Balance.** Six items, including Nos. 220, 239 (with 1979 P.F. certificate), 287, 298, 400 and PR75 (disturbed original gum and faults), few Mint N.H., mostly Very Fine 2,395.00
- 685 **Mostly Used Collection Balance.** To 1935 in a White Ace album, some early medium priced stamps, Columbians to \$1.00, various 20th Century including some useful unused, and some Back-of-Book, mixed condition E. 500-750
- 686 **Miscellaneous Stamp Balance.** Eight items on a single stock card, best is used Providence R.I. Postmaster's Provisional No. 10X1, usual check cancel, faulty with corner clipped and nick, also Nos. 64b (was a 64 at one time), 138, couple others, also three Confederate stamps, used 2c Blue New Orleans No. 62X1, unused Nos. 3 and 14, all of the better stamps with faults, total Scott Retail more than \$4,000.00 E. 500-750
- 687 **Balance.** Five items, including No. 11 with Chicopee Star fancy cancel, No. 17 with red and blue cancels, 63 with "Paid" oval, 71 with red grid, 367 pair with unusual roulette perfs, few small faults, Very Fine appearing group, three with 1990's P.F. certificates E. 300-400
- 688 **Small Balance.** Four unused entires and two stamps, including No. 40 (light corner crease), 3c Washington block of four with dramatic pre-printing paperfold which has been opened up, Fine-Very Fine E. 200-300
- 689 ★★ **20th Century Unused Balance.** With the White Plains sheet, No. F1, and six Hunting Permit stamps between Nos. RW4 and RW14, all but No. F1 Mint N.H., Fine to mostly Very Fine 1,625.00
- 690 **Valuable Collection.** 1847-1929, in a binder on Hagner album pages, many high cataloguing stamps, includes two No. 1 and one No. 2, 1851 Issue eleven 1c, two 5c, seven 10c and two 12c, duplicated 1857 Issue, with several unused, and a 1c Reprint, 1861 contains two used 5c Buff and two 90c that appear unused, better grilled (some with certificates), 1869 Pictorials to 90c including some unused, Grilled Bank Notes to 30c, later unused Bank Notes, Columbians complete unused, with extra \$1.00, \$2.00 and \$3.00, Trans-Mississippi complete unused, with extra \$1.00 used and \$2.00 unused, later Regular Issues well-filled, with all the Bureau Issues to \$5.00 and solid Washington-Franklin heads including coils, later issues include two White Plains sheets, also some Air Post stamps, early issues in mixed condition, some of the high values with small faults, as the collection progresses, the condition improves, with many Fine-Very Fine, overall quite useful and saleable, 33 certificates accompany E. 10,000-15,000
- 691 **19th Century Used Collection.** 1847-1890 on hingeless album pages, includes No. 1 and 2 (both tied to a separate piece), 1851 Issues with pairs of 5c and 17c, 1857 Issue with five 5c values and 10c Ty. IV, 1861 Issue to 90c and includes 3c Pink on cover and 5c Buff, 1867 Grilled Issues to 30c, 1869 Pictorials complete, 1870 Grilled Bank Notes complete except for the 24c value (better values with certificates), and a solid run of later Bank Note stamps, condition is somewhat mixed, vast majority with Fine-Very Fine or better appearance, fifteen P.F. or A.P.S. certificates accompany E. 4,000-5,000
- 692 **Collection.** 1851-1933, in a Lighthouse album, early issues mainly used, 1851 5c and 12c (latter with P.F. certificate), 1861 5c Buff and two 90c, various Bank Notes to 90c, Columbian Issue complete unused except the \$4.00, and later medium priced unused and used stamps, mixed condition E. 2,000-3,000
- 693 **Collection, 1847-1940's.** Davo hingeless album of unused and used stamps, including used Nos. 1, 13, 17, 71, 78, 115, unused including Nos. 11 (cracked plate, no gum), 112, 117, 229, 230-238, 240, 276, 310, 323-326, 328-330, 341, 630, 658-679, C1, C4-C5, earlier unused generally defective or no gum, condition gets better in 20th Century, some Fine-Very Fine E. 1,500-2,000
- 694 **Collection, 1851-1991.** Quadrille album pages of unused and used stamps, including used Nos. 69, 77, 112-117, 119-121, unused including Nos. 285-290, 294-299, 323-327, 328-330, 369, 551-573, Air Post including C1-C6 and C18, mixed condition, few Fine, few Very Fine, owner's catalogue value 10,600.00

- 695 **Collection.** To 1949 in a Scott Specialty album (album itself is in poor condition), some 19th Century, better unused 20th Century including No. 467 in a block of nine, and a White Plains sheet, some Back-of-Book and Possessions, mixed condition..... E. 500-750
- 696 **Used Regular Issues.** 1894-1974 on hingeless album pages, both the 1894 and 1895-98 Bureau Issues complete, 1902 Issue complete to \$5.00, range of Washington-Franklin Issues including some coil pairs (two with certificates) and No. 505 on piece, also some Air Post stamps, earlier issues in slightly mixed quality, much of the later is Fine-Very Fine E. 1,500-2,000
- 697 **Used Commemoratives, 1893-1926.** In a Lighthouse hingeless album, lacking only couple minor stamps for completion, all of the key stamps present, with complete Columbian and Trans-Mississippi sets, also the White Plains souvenir sheets, a few small faults, Fine-Very Fine appearance E. 1,500-2,000
- 698 ★ **20th Century Unused Lot.** A few hundred in a stockbook, better include No. 315 pair, 404, 505 in block of six, 599A line pair, and many medium priced stamps, particularly Washington-Franklin heads, also a few better used including No. 313 and two No. 523, some small faults and a few regummed, Fine-Very Fine appearance E. 1,000-1,500
- 699 ★ **Back-of-Book Group.** Mostly unused, ten Special Deliveries including Nos. E4 and E10, higher cataloguing Postage Dues, set of Offices in China (Nos. K1-K16), plus additional No. K15-K16 unused and K15 used, a few Officials including 90c Navy, 50c Parcel Post, and Hawaii No. 26 (P.F. certificate), condition is a little mixed including a few regummed, nearly all with Fine-Very Fine appearance E. 1,000-1,500
- 700 **Extension Balance.** Four used stamps, No. 22 from plate XI reperforated at left, 64 reperforated at right, 86 and 121 with small faults not mentioned on older P.F. certificates, Extremely Fine appearance 2,425.00
- 701 **Extension Balance.** Two unused stamps, each with prior P.F. certificate, No. 26 as hinged and 223 as Mint N.H. but reperforated, Extremely Fine appearance 265.00
- 702 **New York Foreign Mail Cancels.** 111 singles and 5 pairs between Scott Nos. 68 and 179, each on an individual stock card with write-up and tracing, including Scott number, cancel designation (usually Weiss but Skinner-Eno for the earlier cancels), condition and certification (if any), vast majority are from the Large Bank Note period but there are some earlier including a No. 68 with **Union Soldier Head cancel**, when Scott number and cancel type are taken into consideration there are few, if any, duplicates, mixed condition with some flaws to be expected but chosen for completeness of strikes, so cancels are nearly all clear and strong, many ex Kirke (and so designated in the write ups) E. 2,000-3,000
- 703 ★田 **Commemorative Plate Blocks.** 13, including plates of four of Nos. 323 and 324, plate of six of Nos. 367, 370-373, 397-398, 550 and 614-616, few Mint N.H., few h.r., overall Fine-Very Fine 3,365.00
- 704 ★田 **Washington-Franklin Plate Blocks Balance.** 24, including Mint N.H. Nos. 332, 345, 384, 435, 501, 507-509 and 513, few hinged including Nos. 431, 527 and 534, overall fresh and Fine-Very Fine, spreadsheet accompanies 3,934.00
- 705 ★★田 **Plate Blocks Balance, 20th Century.** Album pages of mostly Mint N.H. plate blocks, including Nos. 537, 610-612, 617-619, nice group of 2c reds, Farleys, 802-834, Famous Americans, No. 1053, overall fresh and Fine-Very Fine, a worthwhile group . E. 500-750
- 706 ★★田 **1920's Definitives Plate Blocks.** 52 on album pages, including Nos. 559, 563, 565, 566, 568, 571, 597-590, 622, 623, 630, 632-642, 646-648, 695-701, virtually all Mint N.H., Fine-Very Fine group E. 1,000-1,500
- 707 ★★田 **Air Post Plate Blocks.** Album pages of Mint N.H. plate blocks, including Nos. C7-C10, C18 (gum skips), C20-C22, C24, overall fresh and Fine-Very Fine group E. 300-400
- 708 P **U.S. Plate Proofs on Card.** Neatly mounted on page, including 1875 Reproduction of 1847 Issue, 1857-60 Issue Reprints, 1861 Issue, 1869 Pictorials, 1879 Postage Dues and Nos. LO1-LO2, mostly large margins to full, fresh colors, Very Fine..... 2,655.00

END OF SALE — THANK YOU



BIDS

Use this form to submit absentee bids
or to confirm telephone bids

Sale 1133

July 26-27, 2016

PADDLE #

1

Please provide the following information:

NAME

ADDRESS

CITY/STATE/ZIP

PHONE MOBILE

EMAIL

2

Have you purchased from us in the past 5 years? ☐ Yes (please go to Section 3)
☐ No (references required below)

STAMP FIRM PHONE

STAMP FIRM PHONE

Please submit references at least **2 business days** before the sale. Bids from new clients will not be executed if satisfactory references are not received in time to be contacted.

3

- Enter the lot number and your corresponding maximum bid in the space below
- Use whole dollar amounts and bid according to the increments (see back of form)
- Bids do not include the 15% Buyer's Premium, taxes, duty or shipping charges
- Absentee bids will advance at one increment over the next highest competing bid
- "Plus", "Break Tie" or "Buy" bids will not be executed
- Indicate any "Or" bids between lot number/bid entries and bracket your choices
- If you wish to limit the total amount of your bids, follow the instructions below

Lot #	Bid \$	Lot #	Bid \$	Lot #	Bid \$

☐ **Limit Bids:** Check this box if you wish to limit the total hammer price of your bids (excluding 15% Buyer's Premium, taxes, duty and shipping costs). Your bids will be executed until your bidding limit has been reached. The total amount you wish to bid is \$

4

By signing this form, you agree to all of the Conditions of Sale printed in the sale catalogue (printed and digital), including but not limited to a) payment in the manner demanded by the Siegel firm, and b) payment of the 15% Buyer's Premium, any sales tax or customs duty, shipping costs, late charges and

other prescribed charges. You agree that your bids will be executed as a courtesy by Siegel, but you waive the right to make any claim against Siegel or its employees arising from these bids or your participation in the sale. You agree to honor all bids as submitted, regardless of any errors or omissions.

SIGNED DATE

Mail the signed form to Siegel Bid Department, 60 East 56th St., New York, NY 10022
or email to stamps@siegelauctions.com
or fax to 212-753-6429



Additional Bids

Sale 1133

July 26-27, 2016

PADDLE #

Lot #	Bid \$	Lot #	Bid \$	Lot #	Bid \$

Shipping & Insurance

We will be pleased to arrange for shipping and transit insurance for purchases in this sale, except for lots marked or announced as "floor sale only." To expedite billing and delivery to hundreds of buyers in each sale, we use standard charges for postage and insurance under our policy. These charges are based on the package weight and mailing requirements, according to the schedule shown here. Our standard charges do not include a fee for our services, and they may be slightly more or less than the actual postage or Fedex fee. We ask all buyers to remit the invoiced amount for shipping and insurance.

Transit insurance is provided in all cases, except when the buyer has furnished us with documentation that insurance is effective under the buyer's own policy.

There will be no added insurance charge for shipments of less than \$75,000 value. Shipments valued in excess of \$75,000 may require supplemental insurance and/or special courier service, the estimated cost of which will be furnished to the buyer prior to shipment. If the buyer refuses to pay the estimated charges or furnish proof of self-insured coverage, the buyer will be responsible for picking up the lots at our office and any resulting sales tax.

Standard Shipping Charges

Weight Class	Shipping Method	Charge
Up to 2 lbs.	Fedex Envelope	\$20
Over 2 lbs.	Fedex Box	\$35 - \$50*
Outside US	Fedex	\$50 - \$100**
Bulky Lots	Fedex Ground or Express	By weight

* Up to \$75,000 value and up to 5 lbs; additional charge may apply to packages exceeding limits

** Buyers outside United States are liable for any applicable customs duty and clearance charges. An accurate declaration of contents and value will be made on all packages and import/export documents. **Siegel may refuse to ship lots to certain countries with a high risk factor.**

2/2015

Bidding Increments

The auctioneer may regulate the bidding at his discretion. However, to assist absentee bidders in establishing their maximum bids, the increments shown here will be used in most cases. We recommend that written bids conform to these increments—bids that do not will be reduced accordingly.

Bid	Increment	Bid	Increment
Up to \$200	\$10	\$7,000-20,000	\$500
\$200-500	\$25	\$20,000-30,000	\$1,000
\$500-1,000	\$50	\$30,000-75,000	\$2,500
\$1,000-3,000	\$100	\$75,000-140,000	\$5,000
\$3,000-7,000	\$250	\$140,000-300,000	\$10,000

Robert A. Siegel Auction Galleries, Inc.

Sale 1133 07272016 United States and Possessions

Lot#	Sold	Cat#	Lot#	Sold	Cat#	Lot#	Sold	Cat#	Lot#	Sold	Cat#	Lot#	Sold	Cat#
1	275	9X1e	57	2200	7	120	400	75	169	350	114	214	1100	117
2	900	10X2	59	425	7	121	550	75	170	300	114	215	400	117
3	1200	1	60	200	7	124	500	75	171	475	114	216	550	118
4	3250	1a	62	5250	8	125	300	76	172	130	114	217	425	118
5	600	1	63	100	9	126	2000	78c	173	500	114	218	750	118
7	850	1a	64	275	9	127	1200	84	174	425	114	219	375	118
9	225	1	66	160	10A	128	700	85B	175	225	114	220	325	118
10	325	1	67	250	10A va	129	475	85C	176	1500	114	223	1100	118-12
13	250	1	68	425	11	130	1100	89	177	600	114-11	227	900	119
14	425	1a	69	180	11A	131	5500	95	178	500	115	228	1600	119
15	325	1	70	350	11A	132	200	100	179	225	115	229	2200	119
16	225	1	72	1400	11A va	133	550	101	180	325	115	230	325	119
17	250	1	73	4500	12	134	750	102	182	170	115	231	550	119
18	170	1	76	110	14	135	275	102	183	1700	115	232	190	119
19	425	1	77	2000	16	136	900	102	184	375	115	233	325	119
20	225	1	78	1400	16	137	900	105	185	2100	116	234	275	119
21	160	1 var	79	700	16	138	950	112-E4	186	550	116	235	130	119
22	350	1a	81	1400	18	139	500	120-E2	187	350	116	236	225	119
23	180	1	84	1550	28A	140	400	Balanc	188	110	116	237	5500	119b
24	1050	1	85	450	31	141	425	112P4-	189	275	116	238	5500	119b
25	325	1, 1a	86	1300	34	142	850	1869 P	190	275	116	239	7000	120
27	650	1a	87	375	39	143	300	112	191	375	116	240	800	120
28	450	1	88	550	39	144	800	112	192	1700	116	241	425	120
29	475	1-A	89	550	39	147	400	112	193	225	116	242	425	120
31	700	1b	90	325	56	148	700	112	194	130	116	243	2300	120
32	950	1c	92	750	63	149	700	112	195	2500	116	244	600	120
33	1200	1d	93	1800	64a	150	375	112	196	170	116	245	1600	120
34	225	1d	94	400	65	151	450	112	197	1600	116	246	300	120
35	325	1d	95	1600	66	152	375	112	198	1100	116	248	160	120
36	450	2TC1n	96	1300	67	153	1200	112	199	425	116	249	600	120
38	1000	2	97	1500	67	154	500	112	200	600	116	250	1500	120
40	425	2	98	2000	67	155	1700	112	201	600	116	251	2200	121
41	375	2	103	2200	67a	156	275	112	202	800	116	252	2250	121
42	200	2	104	1200	67a	157	700	113	203	600	116	253	9500	121
43	450	2	105	1000	67a	158	1100	113	204	600	116	254	225	121
44	450	2	109	300	67b	159	225	113	205	900	116	255	1100	121
45	475	2	110	425	70	160	500	113	206	1600	117	256	1300	121
46	350	2	111	450	70c	161	160	113	207	250	117	257	550	121
47	1000	2	112	900	70d	163	130	113	208	1000	117	258	350	121
49	1800	2	113	2000	74	164	400	113	209	2700	117	259	450	121
53	1300	3	114	2300	74	165	160	113, 1	210	400	117	260	160	121
54	225	3	115	1500	74	166	450	114	211	450	117	261	275	121
55	1200	4	118	800	75	167	1200	114	212	250	117	262	250	121
56	700	4	119	1000	75	168	425	114	213	275	117	263	225	121

Robert A. Siegel Auction Galleries, Inc.

Sale 1133 07272016 United States and Possessions

Lot#	Sold	Cat#	Lot#	Sold	Cat#	Lot#	Sold	Cat#	Lot#	Sold	Cat#	Lot#	Sold	Cat#
264	375	121	315	550	117	359	600	144	409	200	325	456	500	658-67
265	250	121	316	350	117	360	3000	155	410	275	341	457	2500	743P2-
266	225	121	317	325	118	361	1400	156TC	411	750	342	458	275	741b
269	950	121	318	325	119	362	1800	163	412	375	348	459	20000	832f
270	7000	122	319	600	119	363	300	166	413	275	350	460	1000	951P1
271	2500	122	320	190	123	366	250	214	414	700	359	461	2200	1150a
272	2700	122	321	200	123	368	350	229	415	600	362	462	900	1305C
273	2200	122	322	160	123	369	180	234	416	500	362	463	325	1371 v
274	1800	122	323	350	123	370	200	235	417	2500	365	464	325	1381a
275	1100	122	324	600	123	371	180	236	418	900	366	465	2400	1401b
276	850	122	325	325	123	372	550	239	419	800	Mailom	466	550	1414c
277	575	122	326	450	123, 1	373	550	240-24	420	2900	387	467	2600	1415b-
280	550	122	327	1300	124	374	1300	241	421	500	391	469	550	1895g
281	1100	122	328	1800	125	375	800	241	422	800	399	470	1000	2225c
282	2300	122	329	750	125	376	800	241	423	325	399	472	225	2866b
283	550	122	330	1800	126	377	3750	241-24	424	1300	400	473	2400	2949c
285	475	112-12	331	1000	126	378	2300	243	425	2200	400A	474	400	3068w
286	400	112-11	332	325	126	379	750	243	426	850	404	475	1300	Unissu
287	550	112-11	333	2400	127	380	650	243a	428	425	438	476	600	3632A
288A	900	Graded	334	700	127	381	550	244	429	550	458	477	700	4133a
289	450	Balanc	335	500	127	382	1000	244	430	450	459	478	1200	Balanc
289A	950	Balanc	336	2600	129	385	750	245	431	400	459	480	700	C3
290	650	112	337	600	129	387	4250	246	432	375	466	481	130	C3
291	475	112	338	2000	130	388	1000	246	433	750	467	482	1300	C13-C
292	160	112	339	850	130	389	750	251a	434	700	467	483	600	C13-C
294	4000	112	340	650	130	390	1500	263	435	700	467	484	600	C13-C
295	275	112	341	2600	130	391	700	264a	436	325	505	485	850	C13-C
296	200	113	342	5750	131	392	700	269a	438	475	524	486	750	C13-C
297	225	113	343	950	131	393	600	271b	439	475	524	487	3250	C13-C
298	375	114	344	650	131	394	800	272b	440	500	525 va	488	1600	C13-C
299	275	114	345	5500	132	395	425	276	441	2000	534B	489	700	C13
300	425	114	346	1050	132	396	700	277	442	350	558	490	180	C23a
301	250	114	347	3500	132	397	800	277	443	850	572P1	491	550	K1-K18
302	425	114	348	4750	132	398	475	278	444	2700	573P1	492	1600	K1-K18
303	350	114	349	550	134	399	4250	278	445	1900	573	493	500	K1-K18
304	4000	114	350	400	135	400	3500	292	446	750	573	494	550	K1-K16
305	3750	114	351	400	136	401	1200	292	448	750	579	495	2200	K1-K14
306	300	114	352	1500	137	402	2500	292	449	600	595	496	600	K15
308	160	114	353	1100	138	403	2300	294-29	450	800	599A	497	600	K16
309	300	115	354	500	139	404	2300	298	451	2100	617P2-	498	2300	O10
311	250	115	355	1200	139	405	3750	299	452	500	620-62	499	750	O68
312	4500	116	356	1100	140	406	1300	301c	453	2500	634A	500	475	O68
313	2800	117	357	2100	141	407	1800	313	454	350	634A	501	225	O99
314	600	117	358	3750	142	408	300	319g	455	1400	658-67	502	800	O114-

Robert A. Siegel Auction Galleries, Inc.

Sale 1133 07272016 United States and Possessions

Lot#	Sold	Cat#	Lot#	Sold	Cat#	Lot#	Sold	Cat#	Lot#	Sold	Cat#	Lot#	Sold	Cat#
504	900	O22S	554	750	R97a	598	425	RW12	642	750	M4	691	10500	19th C
505	600	O40S	555	500	R99a	599	350	RW12	643	425	6	692	3500	Collec
507	600	O79S	556	425	R99c	600	475	RW16	646	375	9	693	2200	Collec
508	800	PR96	557	2300	R100a	601	650	RW19	647	400	9	694	1400	Collec
509	3750	PR98	558	400	R100a	602	650	Huntin	648	400	9a	695	700	Collec
510	2000	Balanc	559	275	R100a	603	275	3T1	649	2600	12	696	1700	20th C
511	225	Q12	560	500	R100a	604	250	3T10P	650	1100	13	697	2900	Used C
512	550	New	561	450	R102c	605	225	3T12a,	651	900	13	698	4000	Unuse
513	550	New	562	425	R102c	606	350	5T1	652	1600	14	699	2100	Back-o
515	450	20L5	563	190	R126	607	190	5T1	653	850	15	700	1200	Extens
516	275	20L5	564	650	R129	608	150	5T1	654	800	17	701	120	Extens
517	1100	20L6	565	300	R130	609	650	5T3	655	900	18	702	2300	New
519	170	20L13	566	265	R131	610	350	5T4	656	500	18	703	650	Plate
520	800	20L18	567	375	R150	611	170	5T7	657	1600	18	704	850	Plate
521	130	20L21	568	200	R305A	612	650	6T2	660	375	26	705	750	20th C
523	170	20L35	569	1000	RB16c	613	750	6T3	661	550	30P1	706	1200	1920's
525	700	Boyd's	570	375	RD64	614	475	7T1	662	400	33P1	707	475	Plate
526	800	Boyd's	571	150	RG80	615	300	Cont.	663	475	34P1	708	1100	Plate
527	650	Boyd's	572	225	RM188	616	250	ASCC	664	425	64b			
528	600	22L1	573	375	RN-A9	617	1000	10T1-1	666	600	71			
529	450	48L1	574	650	RN-W5	618	130	11T1-1	667	400	72			
530	500	40L1	575	375	RN-Q2	619	350	12T1P	668	425	73			
532	1600	Stamp	576	2700	Reven	620	350	12T1-1	669	1600	Accum			
533	1500	Cover	577	650	RS267	621	800	15T38	670	1900	Accum			
534	225	Balanc	578	11000	Match	622	375	15TO2-	671	750	19th C			
535	700	U93	579	6250	Çollec	623	700	15TO1	672	3000	Accum			
536	3250	Cut Sq	580	5000	Balanc	624	150	16T1	673	3250	Accum			
537	3250	Turner	581	325	190 Pr	625	400	16T44	674	550	Accum			
538	170	R1a	582	275	Reven	626	475	16T99a	675	5750	Unuse			
539	1000	R2a	583	1200	RW1-R	627	950	16T1-1	676	2500	Balanc			
540	1600	R2b	584	300	RW3	628	3250	Postal	677	1000				
541	200	R4, R1	585	450	RW4	629	5250	Balanc	678	475	Balanc			
542	225	R4c	586	425	RW4	630	2400	Teleph	679	1600	19th C			
543	275	R5b	587	850	RW5	631	425	Teleph	680	2300	Balanc			
544	190	R13b	588	300	RW5	632	300	Cameo	681	2300	Balanc			
545	160	R19a	589	400	RW5	633	170	Teleph	682	450	Balanc			
546	130	R19b	590	500	RW6	634	650	1	683	550	Small			
547	700	R31c	591	500	RW6	635	225	46	684	450	Unuse			
548	500	R33b	592	650	RW7	636	300	53cS	685	600	Collec			
549	650	R81e	593	500	RW9	637	500	2c 192	686	500	Stamp			
550	2100	R83a	594	275	RW9	638	2400	84a	687	250	Balanc			
551	5500	R84a	595	700	RW10	639	425	84b	688	200	Balanc			
552	300	R93a	596	600	RW12	640	325	84b	689	300	Balanc			
553	600	R96a	597	400	RW12	641	475	M1	690	18000	Collec			