



# THE ALAN COLLECTION OF UNITED STATES STAMPS



Sale 1134

Wednesday September 14, 2016

*Robert A. Siegel*  
AUCTION GALLERIES, INC.



# THE ALAN COLLECTION OF UNITED STATES STAMPS

SALE 1134 — WEDNESDAY, SEPTEMBER 14, 2016



Live auction at 60 East 56th Street (Park/Madison), 4th Floor, New York City

All lots sold subject to a 15% buyer's premium and  
applicable sales tax or customs duty

Please carefully read the Conditions of Sale before bidding

Presale Viewing:

Monday and Tuesday, September 12-13, 10am-4pm  
and by appointment (please call 212-753-6421)

*Robert A. Siegel*  
AUCTION GALLERIES, INC.

60 EAST 56TH STREET, 4TH FLOOR, NEW YORK, N.Y. 10022  
Phone (212) 753-6421 • Fax (212) 753-6429 • E-mail: [stamps@siegelauctions.com](mailto:stamps@siegelauctions.com)

Catalogues, internet bidding, resources, archives and the Siegel Encyclopedia at  
[siegelauctions.com](http://siegelauctions.com)





*Robert A. Siegel*

AUCTION GALLERIES, INC.

60 EAST 56TH STREET, 4TH FLOOR, NEW YORK, N.Y. 10022

Phone (212) 753-6421 • Fax (212) 753-6429 • E-mail: [stamps@siegelauctions.com](mailto:stamps@siegelauctions.com)  
[siegelauctions.com](http://siegelauctions.com)



Scott R. Trepel  
President  
[strepel@siegelauctions.com](mailto:strepel@siegelauctions.com)

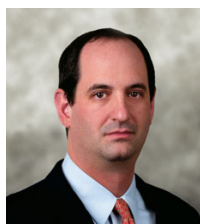

John P. Zuckerman  
Senior Vice President  
[jzuckerman@siegelauctions.com](mailto:jzuckerman@siegelauctions.com)



Corey Long  
Senior Vice President  
[clong@siegelauctions.com](mailto:clong@siegelauctions.com)



Colleen Stellato  
Vice President-Accounts  
[colleen@siegelauctions.com](mailto:colleen@siegelauctions.com)



Charles F. Shreve  
Director, Siegel International  
[charles@siegelauctions.com](mailto:charles@siegelauctions.com)



Andrew Titley  
International Specialist  
[andrew@siegelauctions.com](mailto:andrew@siegelauctions.com)



Helen Stewart  
Bids and Inquiries  
[helen@siegelauctions.com](mailto:helen@siegelauctions.com)



Danielle Lenard  
Bids and Inquiries  
[danielle@siegelauctions.com](mailto:danielle@siegelauctions.com)

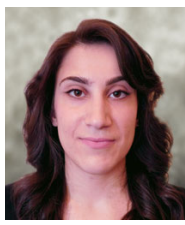

Jocelyn Weibel  
Digital Production  
[jocelyn@siegelauctions.com](mailto:jocelyn@siegelauctions.com)



Chris Anderson  
Siegel International  
[chris@siegelauctions.com](mailto:chris@siegelauctions.com)

Scott R. Trepel Principal Auctioneer (licensed by NYC Dept. of Consumer Affairs, #795952)

## Information for Bidders

### Bidding

The following means are available for placing bids:

- 1) Attending the Live Auction in Person:** All bidders must register for a paddle, and new bidders must provide references at least three business days in advance of the sale.
- 2) Live Internet Bidding:** Instructions for participating as a Live Internet Bidder are provided on the page opposite.
- 3) Phone Bidding:** Bidders can be connected to the sale by phone and bid through a member of staff. Requests for phone bidding are subject to approval (please contact our office at least 24 hours before the sale). A signed Bid Form is required.
- 4) Absentee Bids.** All bids received in advance of the sale, either by mail, fax, phone, e-mail or internet, are Absentee Bids, which instruct the auctioneer to bid up to a specific amount on one or more lots in the sale. Absentee Bids sent by phone, fax or e-mail should arrive at least one hour prior to the start of the sale session. Bids entered through Live Internet Bidding will be visible to the auctioneer during the sale. Written bids should be entered legibly on the Bid Form in the sale catalogue. E-mail and internet bids should be carefully typed and double-checked. All new bidders must provide references. We recommend calling or e-mailing to confirm that Absentee Bids sent by mail, fax or e-mail have been received and entered.

### Pre-Sale Viewing

Subject to availability, certain lots (except group lots) can be sent to known clients for examination. Requests must be made no later than 7 days prior to the sale. Lots must be returned on the day received. Postage/insurance costs will be invoiced.

In addition to regular viewing, clients may view lots by appointment. Our staff will be pleased to answer questions or provide additional information about lots.

### Expert Certification

Individual items offered without a PF or PSE certificate dated within the past five years may be purchased subject to independent certification of genuineness and our description. **Please refer to the Conditions of Sale and Grading Terms for policies governing certification.**

### Shipping and Delivery

Procedures and charges for shipping lots are printed on the back of the Bid Form. **Bidders are responsible for all prescribed shipping charges and any applicable sales tax or customs duties.**

### Price Realized

Prices realized are sent with each invoice. Bidders with e-mail will receive a Bid Results report after the sale. Session results are posted immediately to [siegelauctions.com](http://siegelauctions.com)

# Live Internet Bidding at Siegel Auctions

## BIDDING FROM YOUR COMPUTER LETS YOU BE PART OF THE LIVE AUCTION FROM ANYWHERE IN THE WORLD!

There's **NO SUBSTITUTE** for following the auction in real time.  
Live Internet Bidding lets you bid and buy as though you were right there in the saleroom.  
And it's easy.

This step-by-step guide will instruct you how to register, set your browser and use the bidding interface.

Start by following the simple steps to become a registered Live Internet Bidder.  
Once you've been approved for bidding, you can listen to the auction and place bids with the click of a mouse.

### Registering with STAMP AUCTION NETWORK & SIEGEL AUCTION GALLERIES

Live Internet Bidding is managed by Stamp Auction Network (SAN).  
To bid, you must be registered and approved by *both* SAN and Siegel.  
To decide what you need to do, choose the description below that best fits you.



I've already registered with SAN and have been approved by Siegel for internet bidding.

I'm a Siegel client, but I'm not registered with SAN.

Go to [stampauctionnetwork.com/siegel](http://stampauctionnetwork.com/siegel) and click on "Register" at the top. Check the box for Robert A. Siegel Auction Galleries (under "R") and submit the form, indicating you are a Siegel client. Once registered at SAN, you're ready for internet bidding.

I've bid through SAN before, but this is the first time I've bid in a Siegel sale.

Then you just need to be approved by Siegel. Go to [stampauctionnetwork.com/siegel](http://stampauctionnetwork.com/siegel) and click on "Update Registration" at the top. Your SAN account information will be sent to us for approval (you might be asked for other trade references). Once approved by Siegel for bidding, you're ready for internet bidding.

I've never bid with Siegel, nor registered with SAN.

Go to [stampauctionnetwork.com/siegel](http://stampauctionnetwork.com/siegel) and click on "Register" at the top. Check the box for Robert A. Siegel Auction Galleries (under "R") and submit the form with **your trade references** (please, no family members or credit card companies as references). Once registered at SAN and approved by Siegel for bidding, you're ready for internet bidding.

Live Internet Bidding works by allowing registered bidders to observe and place bids.

Live Internet Bidding will work with any browser on both PC and Mac operating systems.

Before bidding by internet for the first time, we recommend finding a sale in progress and listening to the public broadcast or logging in as a registered bidder. This will help you develop a feel for the sale tempo and bidding interface.

### Log on to the auction at [stampauctionnetwork.com/siegel](http://stampauctionnetwork.com/siegel).

You can also log on at [siegelauctions.com](http://siegelauctions.com)

When you're logged on as a Live Internet Bidder, the bidding interface shows a photo and description of the lot, the current bid (and your bidding status), options for placing competitive bids and buttons with bid increments.

- After you click on a bid amount, the auctioneer is immediately notified of your bid.
- Retracting a bid is usually not acceptable, so please bid carefully.
- If you bid and then decide to stop, the "Pass" button will tell the auctioneer you are no longer bidding.
- You can send messages to the auctioneer (for example, a request for extension).
- You can track prior realizations from the bidding screen.



"System Down" or "Lost Connection" events do occasionally happen.

If you have any problems with Live Internet Bidding please call **212-753-6421** for immediate assistance.



## Conditions of Sale (please read carefully before bidding)

**THE PROPERTY DESCRIBED IN THIS CATALOGUE WILL BE OFFERED AT PUBLIC AUCTION BY ROBERT A. SIEGEL AUCTION GALLERIES, INC. ("GALLERIES") ON BEHALF OF VARIOUS CONSIGNORS AND ITSELF OR AFFILIATED COMPANIES. BY BIDDING ON ANY LOT, WHETHER DIRECTLY OR BY OR THROUGH AN AGENT, IN PERSON, OR BY TELEPHONE, FACSIMILE OR ANY OTHER MEANS, THE BIDDER ACKNOWLEDGES AND AGREES TO ALL OF THE FOLLOWING CONDITIONS OF SALE.**

1. The highest bidder acknowledged by the auctioneer shall be the buyer. The term "final bid" means the last bid acknowledged by the auctioneer, which is normally the highest bid offered. **The purchase price payable by the buyer will be the sum of the final bid and a commission of 15% of the final bid ("buyer's premium"), together with any sales tax, use tax or customs duties due on the sale.**
2. The auctioneer has the right to reject any bid, to advance the bidding at his discretion and, in the event of a dispute, to determine the successful bidder, to continue the bidding or to reoffer and resell the lot in dispute. The Galleries' record of the final sale shall be conclusive.
3. All bids are per numbered lot in the catalogue unless otherwise announced by the auctioneer at the time of sale. The right is reserved to group two or more lots, to withdraw any lot or lots from the sale, or to act on behalf of the seller. The Galleries will execute bidding instructions on behalf of clients, but will not be responsible for the failure to execute such bids or for any errors in the execution of such bids.
4. **Lots with numbers followed by the symbol ° are offered subject to a confidential minimum bid ("reserve"), below which the lot will not be sold. The absence of the symbol ° means that the lot is offered without a reserve. If there is no reserve, the auctioneer has sole discretion to establish a minimum opening bid and may refuse an offer of less than half of the published estimate. Any lot that does not reach its reserve or opening bid requested by the auctioneer will be announced as "passed" and excluded from the prices realized lists after the sale. The Galleries may have a direct or indirect ownership interest in any or all lots in the sale resulting from an advance of monies or goods-in-trade or a guarantee of minimum net proceeds made by the Galleries to the seller.**
5. Subject to the exclusions listed in 5(A), the Galleries will accept the return of lots which have been misidentified or which have obvious faults that were present when the lot was in the Galleries' custody, but not so noted in the lot description. **All disputed lots must be received by the Galleries intact with the original packing material within 5 days of delivery to the buyer but no later than 30 days from the sale date.**  
**(5A) EXCLUSIONS: The following lots may not be returned for any reason, or may not be returned for the reasons stated: i) lots containing 10 or more items; ii) lots from buyers who registered for the pre-sale exhibition or received lots by postal viewing, thereby having had the opportunity to inspect them before the sale; iii) any lot described with "faults," "defects" or a specific fault may not be returned because of any secondary fault; iv) photographed lots may not be returned because of centering, margins, short/nibbed perforations or other factors shown in the illustrations; v) the color of the item does not match the color reproduction in the sale catalogue or website listing; vi) the description contains inaccurate information about the quantity known or reported; or vii) a certification service grades a stamp lower than the grade stated in the description.**
6. Successful bidders, unless they have established credit with the Galleries prior to the sale, must make payment in full before the lots will be delivered. Buyers not known to the Galleries must make payment in full within 3 days from the date of sale. **The Galleries retains the right to demand a cash deposit from anyone prior to bidder registration and/or to demand payment at the time the lot is knocked down to the highest bidder, for any reason whatsoever.** In the event that any buyer refuses or fails to make payment in cash for any lot at the time it is knocked down to him, the auctioneer reserves the right to reoffer the lot immediately for sale to the highest bidder. **Credit cards (Visa, Mastercard and Discover only) can be accepted as payment but will be subject to a 3% Convenience Fee, which will be added to the total of the entire invoice (including hammer price, buyer's premium, shipping**

**and transit insurance charges and any applicable taxes).**

7. If the purchase price has not been paid within the time limit specified above, nor lots taken up within 7 days from the date of sale, the lots will be resold by whatever means deemed appropriate by the Galleries, and any loss incurred from resale will be charged to the defaulting buyer. **Any account more than 30 days in arrears will be subject to a late payment charge of 1½% per month as long as the account remains in arrears. Any expenses incurred in securing payment from delinquent accounts will be charged to the defaulter.** A fee of \$250.00 per check will be charged for each check returned for insufficient funds.
8. All lots are sold as genuine. **Any lot accompanied by a certificate issued by The Philatelic Foundation or by Professional Stamp Experts within 5 years of the sale date is sold "as is" and in accordance with the description on the certificate. Such lots may not be returned for any reason, including but not limited to a contrary certificate of opinion.** Buyers who wish to obtain a certificate for any item that does not have a P.F. or P.S.E. certificate (dated as above) may do so, provided that the following conditions are met: (1) the purchase price must be paid in full, (2) the item must be submitted to an acceptable expertizing committee with a properly executed application form within 21 days of the sale, (3) a copy of the application form must be given to the Galleries, (4) in the event that an adverse opinion is received, the Galleries retain the right to resubmit the item on the buyer's behalf for reconsideration, without time limit or other restrictions, (5) unless written notification to the contrary is received, items submitted for certification will be considered cleared 90 days from the date of sale, and (6) in the event any item is determined to be "not as described", the buyer will be refunded the purchase price and the certification fee up to \$800.00 unless otherwise agreed to in writing.
9. Until paid for in full, all lots remain the property of the Galleries on behalf of the seller.
10. Agents executing bids on behalf of clients will be held responsible for all purchases made on behalf of clients unless otherwise arranged prior to the sale.
11. The buyer assumes all risk for delivery of purchased lots and agrees to pay for prescribed shipping costs. **Buyers who receive lots in the U.S. are obligated to pay whatever sales tax or compensating use tax might be due, and buyers outside the U.S. are responsible for all customs duties.**
12. **The bidder consents that any action or proceeding against it may be commenced and maintained in any court within the State of New York or in the United States District Court for the Southern District of New York, that the courts of the State of New York and United States District Court for the Southern District of New York shall have jurisdiction with respect to the subject matter hereof and the person of the bidder. The bidder agrees not to assert any defense to any action or proceeding initiated by Galleries based upon improper venue or inconvenient forum. The bidder agrees that any action brought by the bidder shall be commenced and maintained only in a Federal Court in the United States District Court for the Southern District of New York or the State Court in the county in which Galleries has its principal place of business in New York. The bidder agrees not to use a public conflict resolution service and not to use any form of social media to publish comments or information about the Galleries and its employees which might harm the Galleries' reputation or business. These Conditions of Sale shall be governed by and construed in accordance with the substantive laws of the State of New York, and shall constitute an agreement that shall be binding on the parties, and their respective heirs, administrators, distributees, successors and assignees.**

SCOTT R. TREPEL, Principal Auctioneer  
Auctioneer's License No. 795952  
N.Y.C. Department of Consumer Affairs  
80 Lafayette Street, New York, N.Y. 10013  
Telephone (212) 577-0111

*Revised 1/2016*

## Grades, Abbreviations and Values Used in Descriptions

### Grades and Centering

Our descriptions contain detailed information and observations about each item's condition. We have also assigned grades to stamps and covers, which reflect our subjective assessment. For stamps, the margin width, centering and gum are described and graded according to generally-accepted standards (an approximate correlation to numeric grades is provided at right). Although we believe our grades are accurate, they are not always exactly aligned with third-party grading terms or standards for all issues. **A lot may not be returned because a certification service grades a stamp lower than the grade stated in the description. Information from the P.S.E. Stamp Market Quarterly and P.S.E. Population Report<sup>SM</sup> is the most current available, but lots may not be returned due to errors or changes in statistics or data.**

**Extremely Fine Gem (90-100):** The term “Gem” describes condition that is the finest possible for the issue. This term is equivalent to “Superb” used by grading services.







**Extremely Fine (80-90):** Exceptionally large/wide margins or near perfect centering.

**Very Fine (70-85):** Normal-size margins for the issue and well-centered with the design a bit closer to one side. “Very Fine and choice” applies to stamps that have desirable traits such as rich color, sharp impression, freshness or clarity of cancel.

**Fine (60-70):** Smaller than usual margins or noticeably off center. Pre-1890 issues may have the design touched in places.

**Very Good (below 60):** Attractive appearance, but margins or perforations cut into the design.

### Guide to Gum Condition

Gum Categories:	MINT N.H.	ORIGINAL GUM (O.G.)				NO GUM
	 <b>Mint Never Hinged</b> <i>Free from any disturbance</i>	 <b>Lightly Hinged</b> <i>Faint impression of a removed hinge over a small area</i>	 <b>Hinge Mark or Remnant</b> <i>Prominent hinged spot with part or all of the hinge remaining</i>	 <b>Part o.g.</b> <i>Approximately half or more of the gum intact</i>	 <b>Small part o.g.</b> <i>Approximately less than half of the gum intact</i>	 <b>No gum</b> <i>Only if issued with gum</i>
Catalogue Symbol:	★ ★	★	★	★	★	(★)
PRE-1890 ISSUES	<i>Pre-1890 stamps in these categories trade at a premium over Scott value</i>			Scott Value for “O.G.”		Scott “No Gum” Values thru No. 218
1890-1935 ISSUES	Scott “Never Hinged” Values for Nos. 219-771	Scott Value for “O.G.” (Actual value will be affected by the degree of hinging)		<b>Disturbed Original Gum:</b> Gum showing noticeable effects of humidity, climate or hinging over more than half of the gum. The significance of gum disturbance in valuing a stamp in any of the Original Gum categories depends on the degree of disturbance, the rarity and normal gum condition of the issue and other variables affecting quality. For example, stamps issued in tropical climates are expected to have some gum disturbance due to humidity, and such condition is not considered a negative factor in pricing.		
1935 TO DATE	Scott Value for “Unused”					

### Covers

Minor nicks, short edge tears, flap tears and slight reduction at one side are normal conditions for 19th century envelopes. Folded letters should be expected to have at least one file fold. Light cleaning of covers and small mends along the edges are accepted forms of conservation. Unusual covers may have a common stamp with a slight crease or tiny tear. **These flaws exist in virtually all 19th century covers and are not always described. They are not grounds for return.**

### Catalogue Values and Estimates

Unless otherwise noted, the currently available *Scott Catalogue* values are quoted in dollars with a decimal point. Other catalogues are often used for foreign countries or specialized areas and are referred to by their common name: *Stanley Gibbons* (SG), *Dietz*, *American Air Mail Catalogue* (AAMC), *Michel*, *Zumstein*, *Facit*, etc. Estimates are indicated with an “E.” and reflect our conservative valuation in dollars. Reserves will never exceed the low end of the estimate range; they will sometimes exceed Scott Catalogue value for stamps in Extremely Fine condition.

Because of certain pricing inconsistencies in the *Scott Catalogue*—for example, blocks that have no gum, the absence of premiums for Mint N.H. items, etc.—we cannot guarantee the accuracy of values quoted for multiples, specialized items and collection lots. We generally try to be conservative, but buyers may not return a lot because of a discrepancy in catalogue value due to Scott pricing inconsistencies.

### Symbols and Abbreviations (see chart above for gum symbols)

⊞	Block	E	Essay	pmk.	Postmark	No.	Scott Catalogue Number
⊞	Cover	P	Proof	cds	Circular Datestamp	hs	Handstamp
FC	Fancy Cancel	TC	Trial Color Proof	var.	Variety	ms.	Manuscript



# Resources @ siegelauctions.com

## CATALOGUES AND PRICES REALIZED

Images and descriptions for all sales going back to 1992, our Rarities sales from 1964 and selected older name sales. PDF catalogues go back to our first sale in 1931.

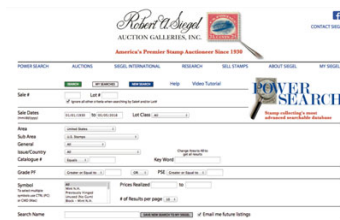

## POWER SEARCH™

Search by Scott number or keyword through all of the sales at our website. The best resource in philately for research.

## MY SIEGEL™

Save your Power Searches as want lists. We will automatically notify you when a match is included in an upcoming sale, whether it's as broad as any Columbian issue, or as narrow as a 241 graded 98. The most powerful want list in philately.



## LOT TRACKER™

Never miss another lot because you were away from your computer. Log into My Siegel™, then set up notifications to get texts and/or emails 10-30 lots before yours comes up (live bidding is still through Stamp Auction Network).

## CENSUS DATA FOR RARITIES

The up-to-date census data for U.S. and select International rarities are a valuable resource for buyers, sellers and researchers. Every recorded example of almost 150 different rare stamps is described and, in most cases, photographed.

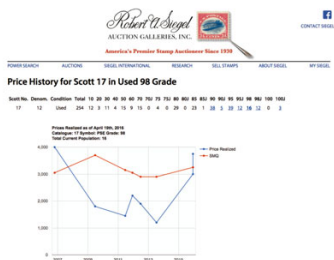

## GRADED PRICE HISTORY

Graphs show the realizations of each grade over time in our auctions. The data points are easily visible for independent analysis.



We have several other important features of our website, such as the Siegel Encyclopedia, Exhibits, Today in History and a Perpetual Calendar. Go to siegelauctions.com for the most comprehensive website in philately.



# THE ALAN COLLECTION OF UNITED STATES STAMPS

SESSION ONE (LOTS 1-133)

WEDNESDAY, SEPTEMBER 14, 2016, AT 10:30 A.M.

POSTMASTERS' PROVISIONALS

BALTIMORE, MARYLAND

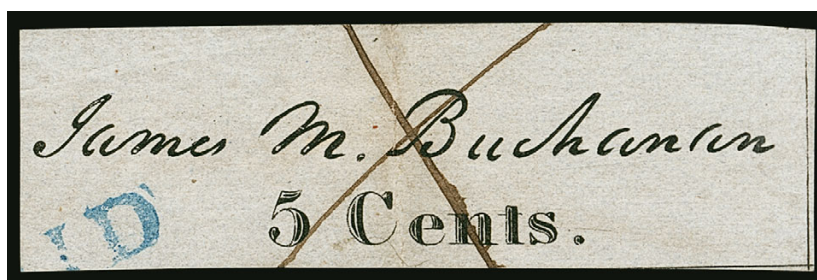

1

- 1 **Baltimore, Maryland, 5c Black on Bluish (3X3).** Positions 8, full margins to just in on blued paper, manuscript "X" cancel and part of blue "PAID" handstamp, light vertical and diagonal creases

FINE APPEARING EXAMPLE OF THE 5-CENT BALTIMORE PROVISIONAL ON BLUISH PAPER, ISSUED BY POSTMASTER JAMES M. BUCHANAN.

With 2006 P.F. certificate..... 6,000.00

BRATTLEBORO, VERMONT



2

- 2 **Brattleboro, Vermont, 5c Black on Buff (5X1).** Position 5 from the upper right corner of the sheet of ten, large margins all around, crisp impression, red "Paid" cancel, usual thin spots and faint diagonal crease at bottom right

EXTREMELY FINE APPEARING EXAMPLE OF THE BRATTLEBORO POSTMASTER'S PROVISIONAL STAMP, OF WHICH A TOTAL OF 32 ARE KNOWN OFF COVER.

A total of 52 Brattleboro provisional stamps have been recorded by Wall (32 off cover and 20 stamps on 19 covers). With 2002 P.F. certificate. Illustrated in March-April 1988 article in *Collector's Club Philatelist* by Calvet M. Hahn..... 9,000.00



MILLBURY, MASSACHUSETTS

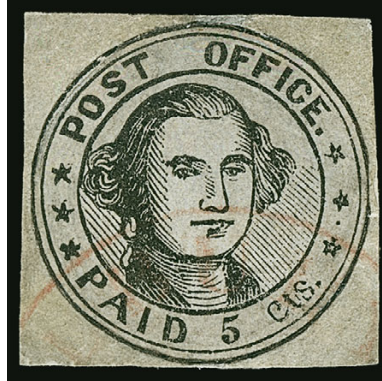

3

- 3 **Millbury, Massachusetts, 5c Black on Bluish (7X1).** Cut to shape and mounted on small matching color piece, parts of the outer circular frameline drawn in and portion of cancellation on the piece drawn in, clear impression

FINE APPEARING EXAMPLE OF THE RARE MILLBURY, MASSACHUSETTS, POSTMASTER'S PROVISIONAL. ONLY EIGHTEEN ARE RECORDED, INCLUDING NINE USED ON PIECE OR OFF COVER.

The 5c stamp issued by Millbury postmaster Asa Holman is one of two United States provisionals with a portrait (George Washington in both cases). It is also unusual in that the designation "Post Office" appears without any town name, a characteristic in common with the Baltimore and Boscawen provisionals. Our census of the Millbury provisional is available at <http://siegelauctions.com/dynamic/census/7X1/7X1.pdf>

Census No. 7X1-CAN-06. Ex Maffeo. With 1957, 1992 and 2007 P.F. certificates.

History of the Millbury provisional: <http://siegelauctions.com/enc/pdf/Millbury.pdf>.....  
 ..... 50,000.00

NEW HAVEN, CONNECTICUT



4

- 4 **New Haven, Connecticut, 5c Red on White (8XU1).** Full impression of provisional hand-stamped marking with “E A Mitchell” signature in magenta, faults including thins and crease

ONE OF FOUR RECORDED EXAMPLES OF THE NEW HAVEN PROVISIONAL HANDSTAMP STRUCK IN RED ON WHITE PAPER WITH MAGENTA SIGNATURE. ONLY ELEVEN EXAMPLES OF THE NEW HAVEN PROVISIONAL ARE RECORDED, INCLUDING SEVEN IN RED AND FOUR IN BLUE. THIS WAS THE FIRST NEW HAVEN PROVISIONAL TO BE DISCOVERED, IN 1871.

Our census of the New Haven Postmaster’s Provisional is available at <http://www.siegel-auctions.com/dynamic/census/8XU1-8XU4/8XU1-8XU4.pdf>. We record one intact cover, two cut squares and one cut to shape of the 5c Red on White with magenta signature, plus two covers and one cut to shape with black signature.

Discovered by William P. Brown in 1871 and described in *Curiosity Cabinet* May 1871. Ex Brown, Sanford, Hunter, Leavy, Wallis and J. David Baker. With 1948 P.F. certificate stating uncanceled.

History of the New Haven provisional: <http://siegelauctions.com/enc/pdf/NewHaven.pdf>  
 ..... 50,000.00



NEW YORK, NEW YORK

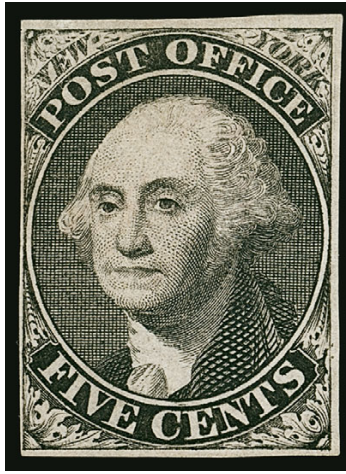

5

- 5 (★) **New York N.Y., 5c Black, Without Signature (9X1e).** Unused (no gum), ample margins to clear at left, small shallow thin spot at top right, Very Fine appearance and rare in unused condition, with clear 1976 A.P.S. certificate as the old No. 9X1d ..... 3,750.00

SAINT LOUIS, MISSOURI

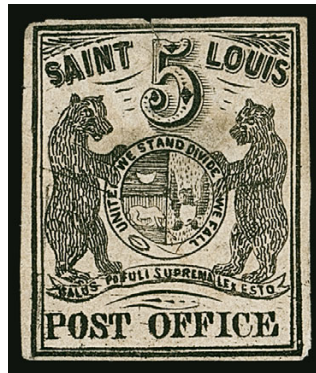

6

- 6 **St. Louis, Missouri, 5c Black on Greenish (11X1).** Type I, Position 1, four margins, appears unused and with two certificates stating unused but we detect clear evidence of a removed pen cancel, faults including tear at top and thin, otherwise Very Fine, with 1971 P.F. (issued to Raymond Weill) and 2012 Weiss certificates, Scott Retail as used .. 8,000.00



7

- 7 (★) **St. Louis, Missouri, 10c Black on Gray Lilac (11X5). Unused (no gum), Type II,** Position 4, large even margins all around, bright and fresh, completely sound

EXTREMELY FINE GEM. AN EXCEPTIONALLY RARE UNUSED EXAMPLE OF THE 10-CENT ST. LOUIS "BEARS" POSTMASTER'S PROVISIONAL ON GRAY LILAC PAPER IN THE FINEST CONDITION ATTAINABLE.

A review of name-sale auctions and Power Search reveals how rare any St. Louis Bear stamp is in sound unused condition. Among all three of the papers used to print the stamp and counting all three denominations, the population we have sold in sound unused condition can be counted on less than one hand. Only one example with original gum is known to exist — the incomparable corner sheet-margin 10c on Greenish Paper (Scott 11X2) from the Frelinghuysen collection, which realized \$150,000 hammer in our Sale 1020 in 2012. Power Search located only one other unused stamp on the Gray Lilac paper, and it is faulty. The Faiman collection contained several uncanceled stamps in both 5c and 10c denominations, but only one was fault free (11X2 on Greenish, in a strip of three on cover, so not collectible as a single). Combining soundness with large even margins, this is a spectacular classic rarity.

Ex Col. Green, T. Cullen Davis ("Texas Collector") and Peyton ("Isleham"). With 2009 P.S.E. certificate (XF 90). This is the highest grade awarded to any unused St. Louis Provisional. SMQ does not price Postmasters' Provisionals, but if they did it is safe to say that an unused 10c St. Louis Bear graded XF 90 would be well in excess of Scott Retail, which is..... 50,000.00

## 1847 ISSUE



8

- 8 (★) **5c Grayish Brown (1a).** Unused (regummed), full to large margins, dark shade, Very Fine and choice, with 2003 P.S.E. certificate..... 3,250.00

- 9 (★) **10c Black (2).** Unused (regummed), narrow margins but clear all around, small repair at top left adds portion of margin and frameline, tiny thin at bottom, still appears Fine, an affordable example of this rare unused stamp, with 2001 P.F. certificate..... 15,000.00



9

## 1875 REPRODUCTION OF 1847 ISSUE

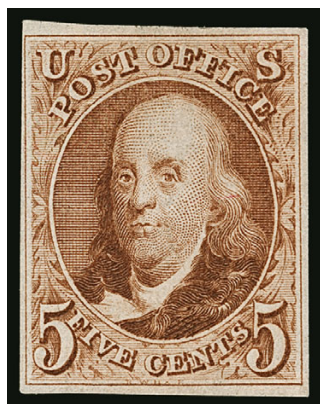

10

- 10 ★ **5c Red Brown, Reproduction (3).** Without gum as issued, full to clear margins, fresh and Fine, with 2000 P.F. certificate..... 850.00

- 11 ★ **10c Black, Reproduction (4).** Without gum as issued, intense shade, large margins, Extremely Fine, tiny purple backstamp, with 1998 P.F. certificate ..... 1,050.00

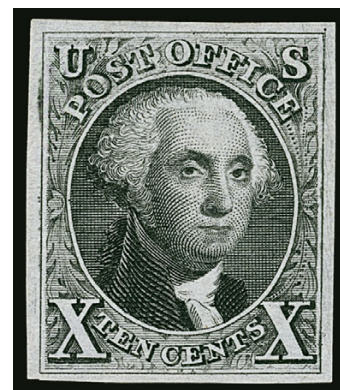

11



## 1851-56 ISSUE



12

- 12 **1c Blue, Ty. I (5).** Position 7R1E, large top margin showing complete design at top, bottom margin preserves complete bottom left plume, in at right with approximately half of bottom right plume present, neat single stroke pen cancel, bright early color, light horizontal crease near top and small surface scuffs at left

FINE APPEARING EXAMPLE OF THE ONE-CENT 1851 TYPE I, POSITION 7R1E, WHICH IS THE ONLY ONE OF THE 1,000 POSITIONS USED TO PRINT IMPERFORATE ONE-CENT STAMPS THAT SHOWS THE COMPLETE DESIGN.

The published census compiled by Jerome S. Wagshal contains 90 unduplicated records of Scott 5. There have been one or two additions to the Wagshal census, and there are probably no more than a few examples existing outside of the census population. Therefore, the 1c 1851 Type I is the rarest of all United States stamps regularly issued prior to the 1868 Grills.

Wagshal Census No. 5-CAN-056 (formerly in a vertical strip of three). With 1972 P.F. certificate ..... 67,500.00

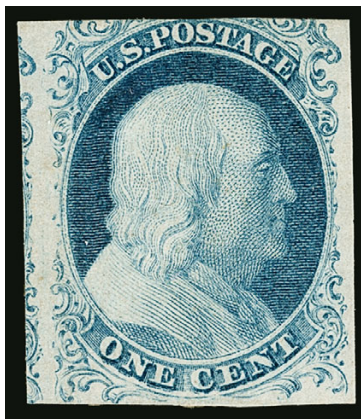

13

- 13 (★) **1c Blue, Ty. Ib (5A).** Position 5R1E, based on our familiarity with Plate 1 Early singles and multiples with original gum, we are confident that the gum on this stamp is original — it is described on 1988 and 1989 P.F. certificates as regummed and as original gum on 2000 P.S.E. certificate — large margins to in at top including part of adjoining stamp at left, crisp early shade and impression

A RARE ORIGINAL-GUM EXAMPLE OF THE 1851 ONE-CENT TYPE Ib IMPERFORATE. THIS IS WITHOUT QUESTION ONE OF THE RAREST OF ALL UNITED STATES CLASSICS TO OBTAIN IN UNUSED CONDITION.

Type Ib was produced only as an imperforate stamp. Six positions on Plate 1 Early furnished stamps qualifying as Type Ib—Positions 3-6R and 8-9R—distinguished by the complete design at top and nearly complete design at bottom. When first entered on the plate, these six positions (as well as 7R1E) had the complete design at top and bottom. However, unlike 7R, small portions of the bottoms were burnished away.

A thorough search of past auctions and our own extensive records produced a result that surprised us. The unique block of eight from Plate 1E contains Position 7R1E (Scott 5) and five Type Ib stamps (with faults). The famous ex-Waterhouse copy of Position 7R1E is joined with a pair of Type Ib stamps (this unused unit is currently owned by William H. Gross). The multiples, containing a total of seven Type Ib stamps, really do not fit the needs of collectors who want a single unused example of Scott 5A. We located only four other unused singles, and we were surprised at the conspicuous absence of any unused Scott 5A stamps in major name sales, including Wagshal. The last we offered before this was in our 2008 Hoffman sale.

Ex Hall. With 1988 and 1989 P.F. certificates as regummed. With 2000 P.S.E. certificate as original gum. Scott Retail \$12,000.00 as no gum and \$32,500.00 with original gum. ...  
..... E. 10,000-15,000

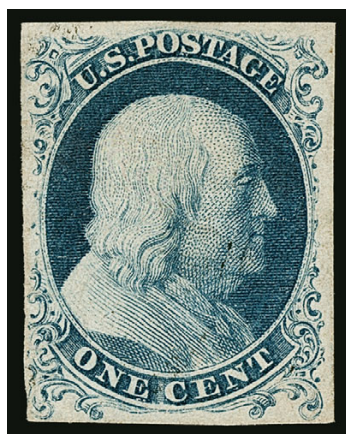

14

- 14 **1c Blue, Ty. Ia (6).** Position 94L4, full margins all around showing complete design at bottom, deep Plate 4 color on bright paper, practically uncanceled, tiny thin speck at bottom left

EXTREMELY FINE APPEARING EXAMPLE OF THE 1851 ONE-CENT IMPERFORATE TYPE Ia.

Stamps printed from Plate 4 were issued in April, May and briefly in June 1857 before perforations were introduced. The relatively small number of imperforate Plate 4 stamps issued during this period explains the rarity and desirability of any of the imperforate stamp types produced from this plate (Ia, Ic, II, III and IIIa). The extremely rare Type Ia, showing the full design at bottom, was furnished only by 18 of the 200 subjects on Plate 4 (the remaining two bottom-row positions were sub-type Ic).

Ex Twigg-Smith and Hansen. With 1968 and 2001 P.F. certificates ..... 11,000.00

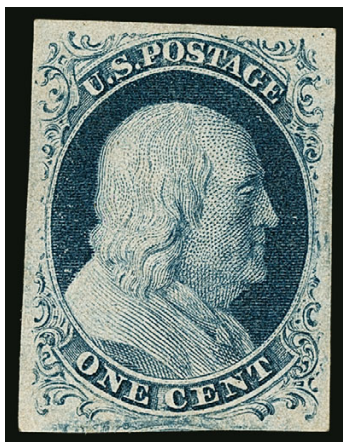

15

- 15 ★ **1c Blue, Ty. II (7).** Position 6R2, original gum, lightly hinged, deep rich color, large margins including trace of adjoining stamp at bottom, Very Fine and choice, a beautiful original-gum example of the 1c 1851 Type II, with 2013 P.S.A.G. certificate .... 1,050.00

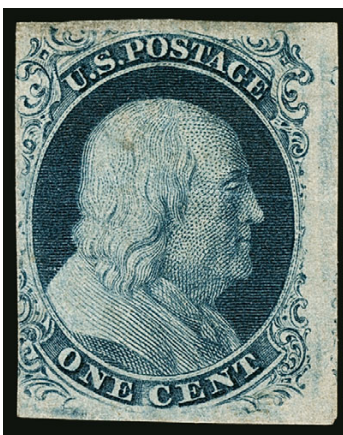

16

- 16 ★ **1c Blue, Ty. III (8).** Plate 4, unused with part original gum which covers a bit more than half of the back, large margins to touched at left, showing clear breaks at top and bottom, intense shade, light horizontal crease and tiny toned spot near top of Franklin's head

FINE APPEARING AND RARE UNUSED EXAMPLE OF THE 1851 ONE-CENT IMPERFORATE TYPE III, WITH CLEAR AND DISTINCT BREAKS IN OUTER LINES AT TOP AND BOTTOM — THE DEFINING CHARACTERISTICS OF THE TYPE.

Type III is defined by breaks in the outer lines at *both* top and bottom. Many Type III stamps have breaks that were created or enlarged by plate wear. Since the wear occurred over a period of time, a majority of stamps of this type (both unused and used) have small breaks in at least one line.

With 2009 P.F. certificate stating "Part O.G.". Scott Retail as no gum \$7,500.00, as original gum ..... 25,000.00





17

- 17 (★) **1c Blue, Ty. IIIa (8A).** Unused (no gum), large to ample margins showing a wide break at top, rich color

VERY FINE AND CHOICE. A BEAUTIFUL UNUSED EXAMPLE OF THE 1851 ONE-CENT TYPE IIIA IMPERFORATE.

Sound, unused, four-margin examples of the scarcer 1c 1851 types are extremely desirable. .... 2,250.00

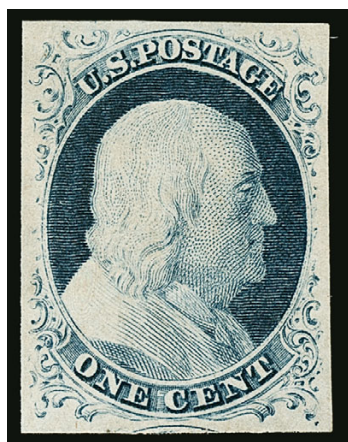

18

- 18 ★ **1c Blue, Ty. IV (9).** Recut once at top, original gum, small h.r. but overall lightly hinged, large even margins all around including part of top recut line from stamp below, deep rich color, Extremely Fine, a beautiful stamp, ex Curtis, with 1991 P.F. and 2010 P.S.E. certificates (OGh, XF 90; SMQ \$2,250.00) ..... 750.00



19

- 19 ★ **3c Orange Brown, Ty. II (10A).** Original gum, large margins all around including trace of adjoining stamp at top, outstanding rich Orange Brown color and proof-like impression  
EXTREMELY FINE GEM. A BEAUTIFUL ORIGINAL-GUM EXAMPLE OF THE 1851 3-CENT IMPERFORATE ORANGE BROWN ISSUE.

Due to the narrow spacing on the plate, this issue rarely comes with margins as large as the stamp offered here. This should be considered a true condition rarity.

Ex Whitman and Hoffman. With 1993 and 2000 P.F. certificates. .... 3,250.00

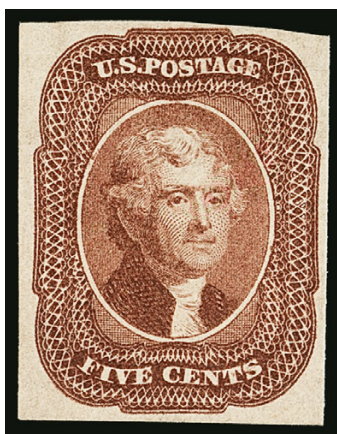

20

- 20 (★) **5c Red Brown (12).** Unused (no gum), ample to large margins, rich color and detailed impression

VERY FINE. A RARE AND DESIRABLE SOUND, FOUR-MARGIN UNUSED EXAMPLE OF THE 5-CENT 1856 ISSUE.

Ex Geisler. With 1973 P.F. certificate for a pair ..... 11,000.00



21

- 21 (★) **10c Green, Ty. I (13).** Unused (no gum), large and even margins all around which clearly show the entire design, bright color, two small thin spots at top left

EXTREMELY FINE APPEARANCE. A SCARCE UNUSED EXAMPLE OF THE 1855 10-CENT TYPE I. A STAMP OF GREAT VISUAL APPEAL.

With 2009 P.S.E. certificate ..... 8,500.00

- 22 (★) **10c Green, Ty. II (14).** Unused (no gum), large margins, deep rich color, small natural straw inclusion at lower right not mentioned on accompanying certificate, Extremely Fine, with 2002 P.S.E. certificate ..... 1,800.00



22



23

- 23 (★) **10c Green, Ty. III (15).** Unused (regummed), ample margins all around, rich color, tiny soiling spot at top, still Very Fine, with 2005 P.F. certificate ..... 1,800.00

- 24 **10c Green, Ty. IV (16).** Large to ample margins, appears unused but barely cancelled, rich color, Very Fine, with 1989 P.F. certificate ..... 1,650.00



24



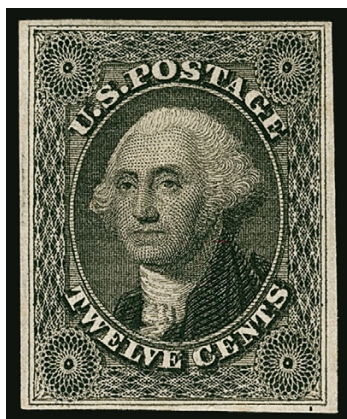

25

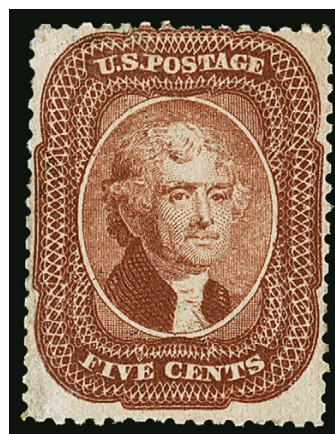

26EX

- 25 (★) **12c Black (17).** Unused (regummed), intense shade, full to large margins, Extremely Fine, with 2013 P.S.E. certificate (VF-XF 85; SMQ \$2,500.00)..... 2,200.00
- 26 (★) **5c-12c 1845 and 1851-57 Issues, Balance (17/37).** 12 stamps, all appear unused and all but a few are in fact unused, including Nos. 9X1 (no trace of cancel but faulty), 11 (original gum), 17 (removed cancel), 18, 27 used with red cancel (Fine and sound), 28 (faintly cancelled), 30A, 35 (four) and 37, each with a problem ranging from minor to more serious, including No. 28 faulty, one No. 35 trimmed to appear imperforate, No. 37 small repair, Fine appearing group, six certificates accompany..... (Photo Ex/Website PDF) E. 1,500-2,000

## 1857-60 ISSUE

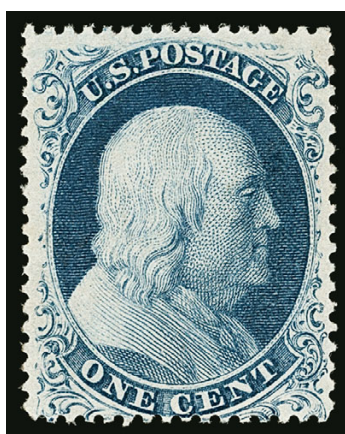

27

- 27 (★) **1c Blue, Ty. Ia (19).** Position 92L4, unused (no gum), rich color on bright paper, three wide margins, perfs just in at bottom but Ty. Ia plumes clearly evident  
FINE. A SCARCE SOUND UNUSED EXAMPLE OF THE PERFORATED 1857 ONE-CENT TYPE Ia.  
Type Ia was produced by only 18 of the 20 bottom-row positions on Plate 4. Although Plate 4 was designed with sufficient space to accommodate perforations, the height of the top row and bottom row positions resulted in the perforations often cutting into the design at either top or bottom.  
Ex Geisler. With 1986 P.F. certificate for vertical pair of Nos. 19 and 21. With 2007 P.S.E. certificate as this single..... 20,000.00



28

- 28 (★) **1c Blue, Ty. II (20).** Plate 12, unused (no gum), outstanding centering, particularly for this tightly-spaced issue, intense shade, Extremely Fine Gem, with 1989 P.F. and 2012 P.S.E. certificate (XF-Superb 95; SMQ \$1,250.00), this is the highest graded Scott No. 20 in any condition (three used and one original gum also are graded 95)..... 375.00

- 29 (★) **1c Blue, Ty. III (21).** Plate 4, unused (no gum), deep rich color on bright paper, attractive centering and margins showing the breaks at top and bottom

FRESH AND FINE UNUSED EXAMPLE OF THE 1857 ONE-CENT TYPE III PERFORATED.

Ex Max L. Simon (1965 Siegel sale). With 1960 and 1981 P.F. certificates ..... 6,500.00

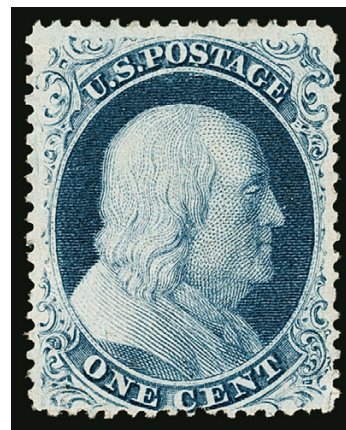

29



30

- 30 (★) **1c Blue, Ty. IIIa (22).** Plate 4, unused (no gum), attractive margins and centering showing clear break at top, deep rich color, Very Fine, with 2007 P.S.E. certificate ... 850.00

- 31 (★) **1c Blue, Ty. IV (23).** Plate 1L, recut once at top and bottom, unused (no gum), fresh color on bright paper, well-centered

VERY FINE UNUSED EXAMPLE OF THE 1857 TYPE IV PERFORATED ISSUE.

With 2008 P.F. certificate..... 4,250.00



31



- 32 ★★ **1c Blue, Ty. V (24).** Mint N.H., A Relief from top row showing dashes at top left, pretty shade, choice centering  
EXTREMELY FINE GEM MINT NEVER-HINGED EXAMPLE OF  
THE ONE-CENT 1857 ISSUE TYPE V.

Ex Hall. With 1991 and 2004 P.F. certificates. Scott Retail  
as hinged..... 140.00

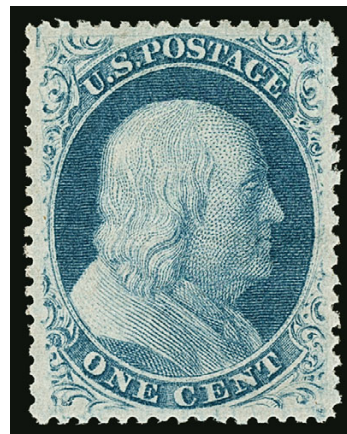

32



33

- 33 ★ **3c Rose, Ty. I (25).** Original gum, lightly hinged, rich color, barest trace of soiling in left margin not mentioned on accompanying certificate, still Very Fine, ex Hillmer, with 1997 P.S.E. certificate ..... 2,750.00

- 34 ★ **3c Dull Red, Ty. III (26).** Original gum, unusually wide margins for this tightly spaced issue, choice centering, Extremely Fine Gem, with 1997 P.F. and 2008 P.S.E. certificates (OGph, XF-Superb 95 Jumbo; SMQ \$375.00) ..... 65.00



34

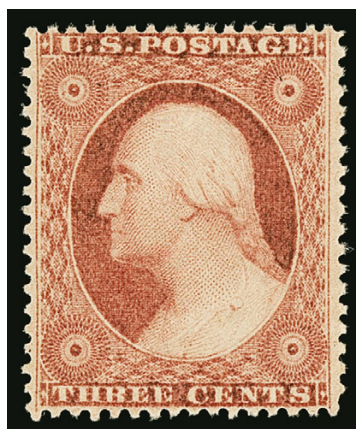

35

- 35 ★ **3c Dull Red, Ty. IV (26A).** Original gum, barely hinged, fresh color, well-centered with perfs clear of the discontinuous frame lines, Extremely Fine, a wonderful example of this better type, with 2003 P.F. certificate.. 600.00





36

- 36 ★ **5c Brick Red (27).** Original gum with two small ink notations, vivid Brick Red color, margins to touched at left with perfs clear of outer projections on other three sides, small picked-out inclusion to right of Jefferson's face described on most recent certificate as "filled", but this is barely noticeable

VERY FINE APPEARANCE. A RARE ORIGINAL-GUM EXAMPLE OF THE 1858 5-CENT BRICK RED.

Many collectors know this issue by type and shade, but few are aware of the order of production (or release). This state of confusion is partly due to the Scott Catalogue. The distinctive Brick Red shade of the 5c 1857 Issue comes first in the series of Scott-listed perforated 5c issues, but its true release date comes later in the sequence.

Based on dated covers, the 5c Type I shades were released in the following order: 1) Red Brown, Scott 28, EDU 8/23/1857; 2) Indian Red, Scott 28A, EDU 3/31/1858; 3) Brick Red, Scott 27, EDU 10/6/1858; and 4) Brown, Scott 29, EDU 3/21/1859, almost certainly the last printing from the first 5c plate. The second 5c plate was made from a new six-relief transfer roll with the design projections cut away at top and bottom, to varying degrees. The Type II Brown was issued first (Scott 30A, EDU 5/4/1860), and the Orange Brown printing from the same plate followed about one year later (Scott 30, EDU 5/8/1861).

After surveying dozens of classic United States sale catalogues, we found approximately twenty examples of Scott 27 with original gum, allowing for duplicate offerings and excluding the one known original-gum block. Of the stamps we counted, about half had perfs touching on two sides or were deeply cut into on one side. Almost two-thirds had stains or small faults.

With 1972 and 2006 P.F. certificates ..... 80,000.00



37

- 37 (★) **5c Red Brown (28).** Unused (no gum), deep rich color and proof-like impression on bright paper, unusually choice centering for this difficult issue with perforations clear of outer projections on all four sides, small corner thin at bottom left mentioned on accompanying certificates is negligible and barely noticeable even under magnification  
EXTREMELY FINE APPEARANCE. A RARE UNUSED EXAMPLE OF THE 1857 5-CENT RED BROWN.

The perforated 5c “1856” Red Brown (Scott 28) stamps were made from the stock of imperforate stamps on hand in 1857 when perforations were introduced. Since these were the first 5c stamps to be put through the perforating machine, they were the first to be used. As such, very few are known with original gum — we have offered only two singles and a block since 1998. This is only the seventh unused (no gum) example we have offered since keeping computerized records. Most have flaws or are off-center. The example offered here, with superior centering and a negligible flaw, should be considered highly desirable.

Ex Frelinghuysen. With 2011 P.F. and 2013 P.S.E. certificates..... 15,000.00



38

- 38 **5c Indian Red (28A).** Deep rich color in the true Indian Red shade, faintly cancelled at right (appears unused at a glance), fresh and Fine, this barely cancelled stamp is an attractive alternative to the few unused Indian Red stamps in existence, with 2001 P.F. certificate..... 3,500.00



39

- 39 (★) **5c Brown (29).** Unused (no gum), rich color and sharp impression, wonderfully well-centered with perfs clear of outer projections on all four sides

EXTREMELY FINE. A BEAUTIFUL AND RARE SOUND, WELL-CENTERED UNUSED EXAMPLE OF THE 1859 5-CENT BROWN TYPE I, SCOTT 29.

With 2007 P.F. certificate (XF 90). This is the highest grade awarded by the Philatelic Foundation to an unused Scott No. 29, with no other examples equal. By way of comparison, P.S.E. has not graded an unused example above VF 80 ..... 1,750.00

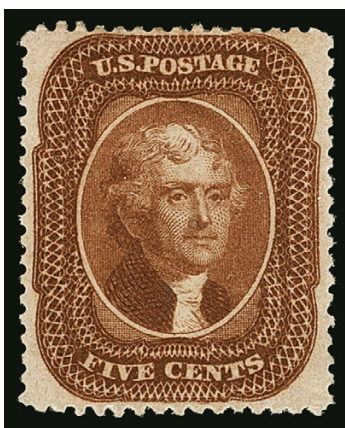

40

- 40 ★ **5c Orange Brown, Ty. II (30).** Original gum, lightly hinged, beautiful vibrant color, well-centered with wide margins, Very Fine and choice, scarce in this condition, with 2003 P.F. certificate ..... 1,250.00

- 41 (★) **10c Green, Ty. I (31).** Unused (no gum), deep rich color and sharp impression, nicely centered with particularly wide bottom margin showing the full shells which define the type

VERY FINE. A RARE SOUND UNUSED EXAMPLE OF THE TYPE I 10-CENT 1857 ISSUE.

With 1994 P.S.E. and 1995 P.F. certificates ..... 11,500.00



41



42

- 42 (★) **10c Green, Ty. II (32).** Unused (no gum), bright color on crisp paper, choice centering with well-balanced margins, small stain spot removed, Extremely Fine appearance, ex Geisler and “Laila”, with 1987 and 2007 P.F. certificates ....  
..... 2,150.00

- 43 (★) **10c Green, Ty. III (33).** Unused (no gum), outstanding centering with wide margins all around, rich color and detailed impression

EXTREMELY FINE GEM. THE 10-CENT 1857 PERFORATED STAMPS FROM PLATE 1 ARE NOTORIOUSLY DIFFICULT TO FIND WELL-CENTERED. THIS TYPE III STAMP — FRAMED BY WIDE BALANCED MARGINS ON ALL FOUR SIDES — IS ONE OF THE CHOICEST WE HAVE EVER ENCOUNTERED.

With 2000 P.F. certificate ..... 2,150.00



43





44

- 44 (★) **10c Green, Ty. IV (34).** Position 54L1, recut at bottom, unused (no gum), deep rich color and proof-like impression on brilliant paper, almost perfectly centered with wide and balanced margins completely framing design all around, trivial nibbed perf at left not mentioned on accompanying certificates

EXTREMELY FINE GEM. A RARE SOUND AND CENTERED UNUSED EXAMPLE OF THE 1857 10-CENT TYPE IV.

The 1857 10c Type IV stamps come from eight positions scattered throughout Plate 1 that have the top, bottom or both lines recut. Only 4% of all 10c Plate 1 stamps produced were Type IV's, and an even smaller percentage was issued with perforations.

Ex Grunin, Weisman and Geisler. With 1966, 1992 P.F. and 1992 P.S.E. certificates. ....  
 ..... 20,000.00

- 45 ★ **10c Green, Ty. V (35).** Original gum, lightly hinged, enormous margins all around, deep rich color and proof-like impression on crisp paper, Extremely Fine, ex "Scarsdale", with 2001 (as block of four) and 2003 P.F. certificates ..... 225.00



45



46

- 46 **10c Green, Ty. V (35).** Tied by "San Francisco Cal. Oct. 26, 1860" circular datestamp on large piece of cover with "**Overland—via—Los Angeles**" hand-colored illustrated four-horse stagecoach design, stamp with minor corner crease at bottom right, Very Fine appearance, with 1989 P.F. certificate ..... E. 300-400

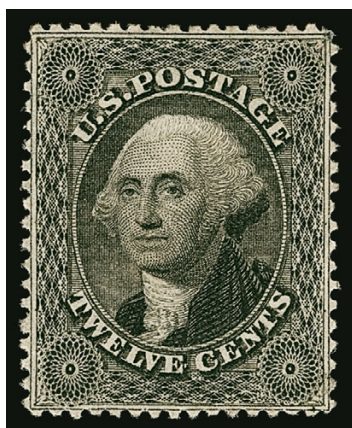

47

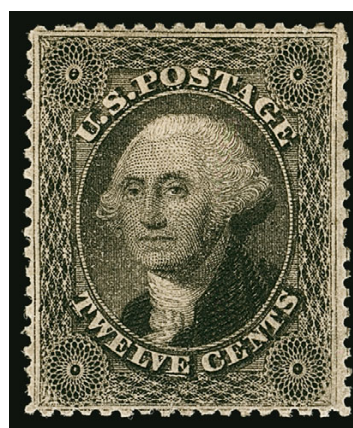

48

- 47 (★) **12c Black, Plate 1 (36).** Unused (no gum), balanced margins all around showing complete outer framelines, fresh and Extremely Fine, this tightly-spaced issue is not often found with framelines complete on four sides, with 1984 P.F. certificate ..... 575.00
- 48 ★ **12c Black, Plate 3 (36B).** Original gum, attractive centering, clear impression, Very Fine, with 2003 P.F. certificate ..... 700.00

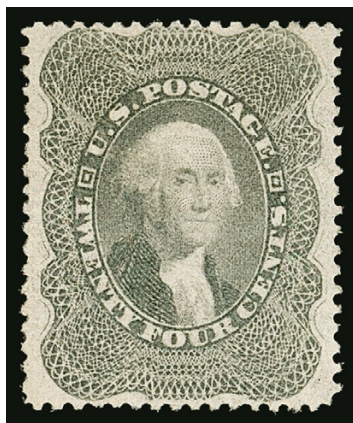

49

- 49 ★ **24c Gray (37a).** Original gum, essentially complete except for small portions near edges, outstanding centering, bright color, Extremely Fine, with 2008 P.S.E. certificate as "part o.g." (POG XF 90; SMQ \$3,250.00 as original gum), we feel the "part" original gum call is a bit harsh ..... 1,500.00

- 50 (★) **30c Orange (38).** Unused (regummed), brilliant color, choice centering, Extremely Fine, with 1981 P.F. and 2012 P.S.E. certificates (RG 90; SMQ \$1,200.00 as no gum) ..... 800.00



50



51

- 51 (★) **90c Blue (39).** Unused (no gum), three wide and balanced margins, clear of perfs at bottom, deep rich color, fresh and Very Fine, with 2006 P.F. certificate ..... 1,100.00



1875 REPRINT OF 1857-60 ISSUE

- 52 ★ **1c Bright Blue, Reprint (40).** Without gum as issued, radiant color, well-centered, Very Fine and choice, ex "Vineyard", with 2004 P.F. certificate..... 575.00



52



53

- 53 ★ **3c Scarlet, Reprint (41).** Without gum as issued, bright color and fresh

VERY FINE EXAMPLE OF THE 3-CENT 1857 RE-ISSUE.

The Continental Bank Note Company made a new plate for the 3c 1857 Reprint, consisting of 100 subjects. 10,000 stamps were printed (100 impressions). 479 of the 3c were sold, and the remaining 9,521 were destroyed on July 23, 1884, by order of the Postmaster General.

A review using Power Search shows that virtually all are off center to some degree, and many have perforations touching on one or more sides due to the narrow spacing on the original plate. The example offered here is one of the rare exceptions.

With 2005 P.F. certificate..... 3,000.00

- 54 ★ **10c Blue Green, Reprint (43).** Without gum as issued, rich color on bright paper, gorgeous centering, trivial natural inclusion not mentioned on accompanying certificate

EXTREMELY FINE. A BEAUTIFULLY-CENTERED EXAMPLE OF THE 10-CENT 1857 REPRINT.

The Continental Bank Note Company made a new plate for the 10c 1857 Reprint, consisting of 100 subjects, using an original transfer roll. 10,000 stamps were printed (100 impressions). All are Type I stamps. 516 of the 10c were sold, and the remaining 9,484 were destroyed on July 23, 1884, by order of the Postmaster General.

Ex "Laila." With 2002 P.F. certificate ..... 3,000.00



54



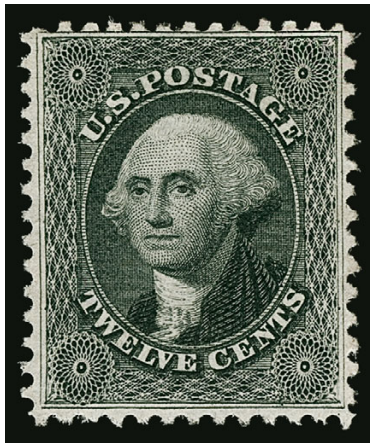

55

- 55 ★ **12c Greenish Black, Reprint (44).** Without gum as issued, intense shade and proof-like impression, unusually precise centering

VERY FINE AND CHOICE EXAMPLE OF THE 12-CENT 1857 REPRINT.

The narrow spaces between stamps on the 12c 1857 Reprint plate allowed almost no room for large 12-gauge perforations, and the Reprints were generally perforated into parts of the design. Examples such as this, with the framelines complete on all four sides, are extremely rare.

Ex Hall. With 2003 P.F. certificate..... 2,750.00

- 56 ★ **24c Blackish Violet, Reprint (45).** Without gum as issued, wide margins, rich color and detailed impression on bright paper

EXTREMELY FINE. A BEAUTIFUL EXAMPLE OF THE 24-CENT 1857 REPRINT.

The Continental Bank Note Company reprinted the 24c stamp from the original plate of 200 subjects. 10,000 were printed (50 impressions). Only 479 were sold; the remaining 9,521 were destroyed on July 23, 1884, by order of the Postmaster General. Due to the narrow spacing between subjects, many have perforations touching the design at either top or bottom. The example offered here, with unusually wide margins, is remarkable.

Ex "Golden Oak". With 2004 P.F. certificate..... 3,250.00

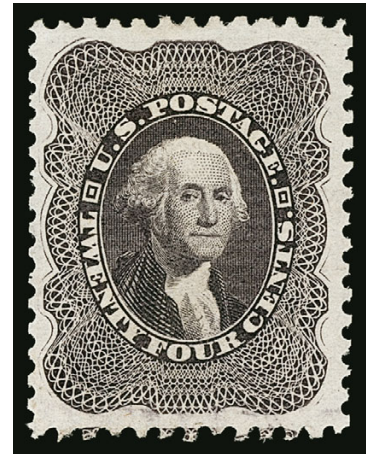

56



57

- 57 ★ **30c Yellow Orange, Reprint (46).** Without gum as issued, brilliant color on bright fresh paper, usual tight margins but well-centered

VERY FINE. A BEAUTIFULLY CENTERED EXAMPLE OF THE 30-CENT 1860 REPRINT.

The Continental Bank Note Company reprinted the 30c stamp from the original plate of 200 subjects. 10,000 were printed (50 impressions). Only 480 were sold; the remaining 9,520 were destroyed on July 23, 1884, by order of the Postmaster General.

With 2000 P.F. certificate ..... 3,250.00



58

- 58 ★ **90c Deep Blue, Reprint (47).** Without gum as issued, rich color, reperfed at bottom, otherwise Very Fine, with 2016 P.F. certificate ..... 4,000.00

## 1861 FIRST DESIGNS AND COLORS



59

- 59 (★) **1c Indigo, First Design (55).** Unused (no gum), choice centering for this stamp with well-balanced margins, top perms slightly into oval as they are on virtually all known copies, intense shade and impression, single pulled perforation at upper left

VERY FINE CENTERING. A BEAUTIFUL EXAMPLE OF THE RARE ONE-CENT 1861 FIRST DESIGN. ONLY 24 ARE AVAILABLE TO COLLECTORS.

Our census of Scott 55, available at our website at: <http://www.siegelauctions.com/dynamic/census/55/55.pdf>, contains a total of 26 examples of this stamp, including three with target cancels. Of these, one is in The New York Public Library collection. Of the 22 unused available to collectors, nine have no gum and thirteen have gum. Approximately half are defective to some degree. The example offered here, with a minor pulled perforation at upper left, is a desirable example of this rarity.

Census No. 55-UNC-19. Ex "Bayou" and Hoffman. With 1969 and 2001 P.F. certificates, the former not mentioning the perforation flaw..... 30,000.00



60



61EX

- 60 ★ **3c Brown Rose, First Design (56).** Original gum, outstanding centering and margins, rich color, Extremely Fine Gem, with 2010 P.F. certificate ..... 550.00
- 61 ★ **3c Brown Rose, Orange Red, First Design (56).** Singles of each shade which beautifully contrast, original gum, first with light pre-printing bend described as “fold” on old certificate, appears Very Fine, with 1986 P.F. certificate, second Fine, with 2005 P.S.E. certificate.....(Photo Ex) 1,025.00

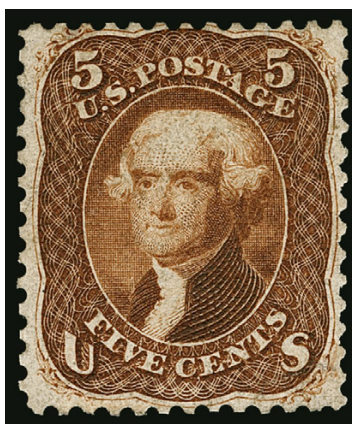

62

- 62 (★) **5c Brown, First Design (57).** Unused (part original gum), deep rich color, reperfed at right and corner repair at bottom right

VERY FINE APPEARANCE. A RARE EXAMPLE OF THE 1861 5-CENT FIRST DESIGN. ONLY 36 EXAMPLES ARE KNOWN.

Our census of Scott 57, available at our website at <http://www.siegelauctions.com/dynamic/census/57/57.pdf>, contains a total of 36 copies of this rarity. Of these, one is in The New York Public Library collection. Of the 35 thought to be available to collectors, two are cancelled, 18 have no gum, five have part original gum and ten have full (or nearly full) original gum. Approximately half the full or part original gum stamps in private hands have faults.

Census No. 57-OG-08. Ex Neinken. With 1947 P.F. (no. 787, issued to Raymond Weill) and 2000 P.S.E. certificates. P.F. certificate no. 213809 no longer accompanies. The P.S.E. certificate mentions the reperfed at right but the P.F. certificates do not (we agree with P.S.E.)..... 27,500.00



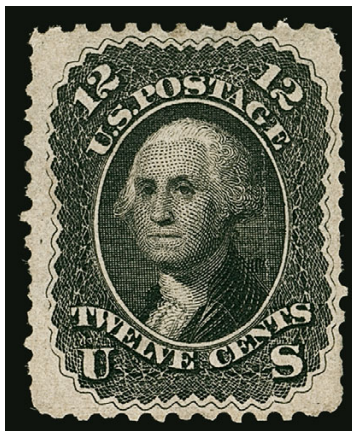

63

- 63 (★) **12c Intense Black, First Design (59).** Unused (no gum), intense shade and impression, light vertical crease, some shortish perfs and a pulled perf at top right

VERY FINE APPEARANCE. ONLY SIXTEEN EXAMPLES OF THE 12-CENT 1861 ISSUE FIRST DESIGN ARE RECORDED. THIS IS THE RAREST OF THE FIRST DESIGNS AND FIRST COLORS.

The 12c is the rarest of the 1861 First Designs and Colors, with a total of 16 examples recorded, including one in the Benjamin K. Miller collection at The New York Public Library. Our census of the 12c 1861 First Design is available at <http://www.siegel-auctions.com/enc/census/59.pdf> and contains only three sound copies.

Census No. 59-UNC-01. With 2010 P.F. certificate ..... 85,000.00

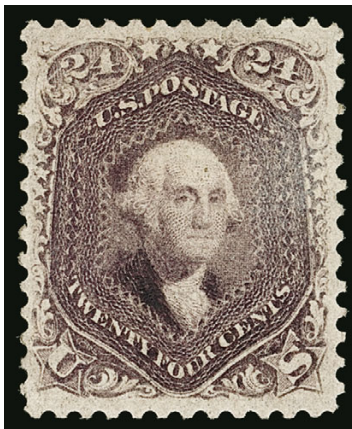

64

- 64 ★ **24c Dark Violet, First Color (60).** Original gum, well-centered, slight fading at right and light corner creases  
EXTREMELY FINE CENTERING. ONE OF THE RAREST OF THE 24-CENT 1861-63 ISSUE SHADES.  
With 1975 P.F. certificate ..... 15,000.00

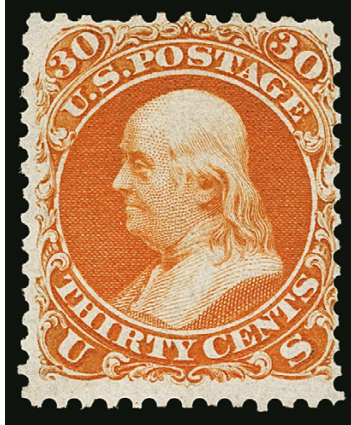

65

- 65 ★ **30c Red Orange, First Color (61).** Unused (no gum), vivid color in the distinctive “August” shade, completely sound (many have creasing)

FINE EXAMPLE OF THE RARE 30-CENT 1861 FIRST COLOR.

Our census of the 30c 1861 First Color, available at <http://siegelauctions.com/dynamic/census/61/61.pdf>, contains a total of 33 examples, including one in the Miller collection at The New York Public Library. A characteristic common to most examples of the 30c 1861 First Color is creasing, which in some cases is very severe and in others barely visible. This fresh example lacks the typical creasing. All of the sound stamps are centered to one side (as are most of the others).

Census No. 61-UNC-04. With 1992 and 2006 P.F. certificates. Scott Retail for original gum in the grade of “Fine” ..... 45,000.00



66

- 66 (★) **90c Blue, First Design (62).** Unused (no gum), choice centering with balanced margins, deep shade and proof-like impression, small tears at top and bottom right

VERY FINE APPEARING EXAMPLE OF THE 1861 90-CENT FIRST DESIGN. THIS IS THE SECOND RAREST STAMP OF THE 1861 FIRST DESIGNS AND COLORS.

Our census of the 1861 First Designs and Colors, available at <http://www.siegel-auctions.com/dynamic/census/62/62.pdf>, contains 22 examples of Scott 62, including one copy in the Miller collection at The New York Public Library and another copy certified as a privately-perforated No. 62a which comes from a set in the Col. Green sale that was signed by John Luff (we believe this stamp to be genuine). Another has been certified as genuine with a trial cancel.

Census No. 62-UNC-10. Ex Curtis. With 1974 and 2003 P.F. certificates. Scott Retail as original gum..... 50,000.00



- 67 (★) **10c Dark Green, First Design (62B).** Unused (no gum), deep rich color and proof-like impression on bright paper, choice centering with perforations well clear of design on all sides

EXTREMELY FINE. A RARE SOUND AND CENTERED UNUSED EXAMPLE OF THE 10-CENT 1861 FIRST DESIGN.

This stamp is extremely difficult to find in well-centered, sound, unused condition. This is partly due to the narrow spacing on Plate 4, which produced the First Design (Type I, Scott 58 or 62B).

With 1965 (as 58) and 2002 (as 62B) P.F. certificates. ...  
..... 3,250.00

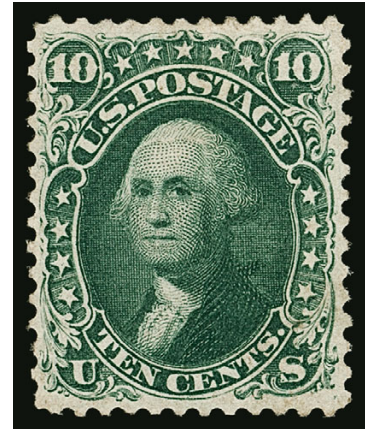

67

## 1861-66 ISSUE



68

- 68 ★ **1c Blue (63).** Original gum, near perfect centering, pretty pastel color, Extremely Fine Gem, rare in this condition, with 2014 P.S.E. certificate (OGph, XF-Superb 95; SMQ \$1,750.00), only two grade higher (at 98)..... 300.00

- 69 ★ **3c Pink (64).** Original gum, beautifully centered with wide and balanced margins, bright shade, light toning on perfs and within design mostly affects back, vertical crease

EXTREMELY FINE APPEARANCE. THE 3-CENT 1861 PINK IS EXTREMELY RARE WITH ORIGINAL GUM.

Most original-gum examples of the 3c 1861 Pink have vertical creasing and slightly brownish gum. However, very few have the centering and bright fresh color of this choice example.

With 1961 and 2005 P.F. certificates..... 14,000.00



69



70



71

- 70 ★ **3c Rose (65).** Original gum, wide margins and precise centering, Extremely Fine Gem, with 2006 P.S.E. certificate (OGph, XF-Superb 95; SMQ \$700.00)..... 125.00
- 71 ★ **3c Lake (66).** Original gum, small h.r. and pencil notation, unmistakable rich Lake shade, fresh and Fine, with 2006 P.F. certificate ..... 2,000.00



72

- 72 ★ **10c Yellow Green (68).** Original gum, lightly hinged, intense shade and impression, choice centering with wide and balanced margins  
EXTREMELY FINE ORIGINAL-GUM EXAMPLE OF THE 10-CENT 1861 ISSUE. A BEAUTIFUL STAMP.  
With 2000 and 2006 P.F. certificates (XF 90)..... 1,000.00

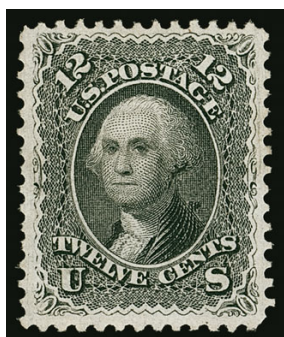

73

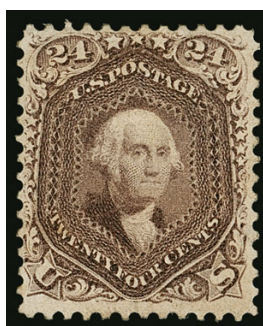

74

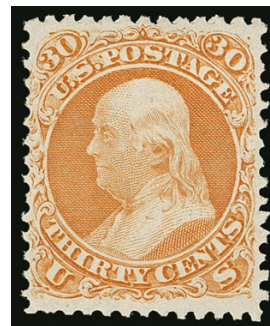

75

- 73 (★) **12c Black (69).** Unused (traces of gum), intense shade on bright paper, Very Fine and choice, with 1987 P.F. certificate, Scott Retail as no gum..... 725.00
- 74 ★ **24c Red Lilac (70).** Redistributed original gum covering nearly the entire back, called "part o.g." on accompanying certificate, rich color, Fine, with 1989 P.F. certificate ..... 3,000.00
- 75 (★) **30c Orange (71).** Unused (no gum), vivid color, attractive margins and centering, Very Fine, with 2010 P.F. certificate ..... 1,000.00



- 76 (★) **90c Blue (72).** Unused (no gum), brilliant color and detailed impression, gorgeous centering with wide and balanced margins

EXTREMELY FINE GEM. A SUPERB UNUSED EXAMPLE OF THE 90-CENT 1861 ISSUE, WHICH HAS BEEN GRADED XF-SUPERB 95 BY P.S.E.

With 1990 and 2000 P.F. certificates. With 2007 P.S.E. certificate (NG, XF-Superb 95; SMQ \$2,650.00). This is one of only three XF-Superb 95 graded unused Scott 72's (one has original gum). Only one unused stamp has been graded higher (Superb 98, without gum)..... 1,300.00



76

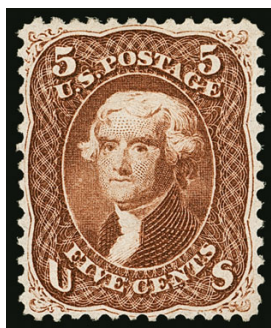

77



78

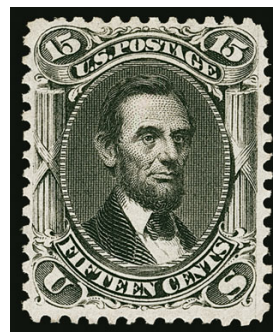

79

- 77 (★) **5c Red Brown (75).** Unused (no gum), choice centering, warm color, Very Fine and choice, with 1979 P.F. certificate..... 2,200.00
- 78 (★) **5c Brown (76).** Unused (no gum), bright color, well-balanced margins, Very Fine and choice, with 1989 P.F. and 2008 P.S.E. certificates (NG, VF-XF 85; SMQ \$750.00)..... 525.00
- 79 (★) **15c Black (77).** Unused (no gum), nicely balanced margins, intense shade, Very Fine, with 1986 P.F. certificate ..... 1,750.00

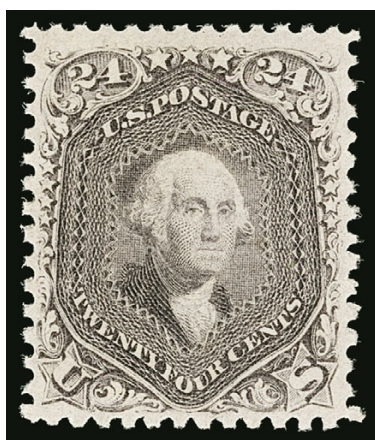

80

- 80 ★ **24c Lilac (78).** Original gum, fresh color on bright paper, well-centered

VERY FINE AND CHOICE EXAMPLE OF THE 1863 24-CENT LILAC IN SOUND, CENTERED, ORIGINAL-GUM CONDITION.

Although the 24c 1861-66 Issue exists in large quantities of used stamps and a fair quantity of off-center original-gum examples, all of the shades are rare in higher grades with original gum.

With 2000 P.F. certificate ..... 2,750.00

## 1867-68 GRILLED ISSUE



81

- 81 (★) **3c Rose, A. Grill (79).** Unused (no gum), centered to bottom right but with better perfs than often seen, just a couple short, about Fine, with 1962 and 1986 P.F. certificates ..... 2,750.00

- 82 ★ **3c Rose, C. Grill, Grill Points Down (83 var).** Large part original gum, strong and sharp grill points clearly showing the variety, bright color

A FINE EXAMPLE OF THIS RARE VARIETY OF THE EXPERIMENTAL C GRILL.

The C Grill with points down was caused when the sheet was laid down with the gummed side facing the depressions in the grill.

Ex "Argentum". With 2000 P.F. certificate ..... 6,750.00



82

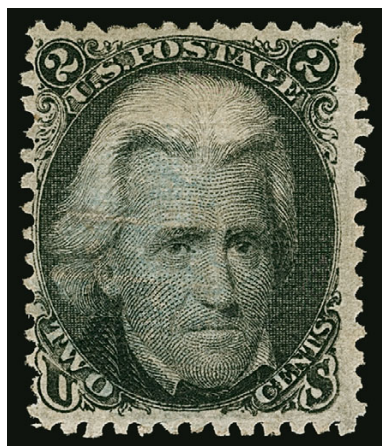

83

- 83 **2c Black, D. Grill (84).** Attractive centering for this difficult issue, deep shade, **blue** cork cancel, clear grill impression, tiny margin tear at upper left, Very Fine appearance, a scarce example of the 1868 D grill with a blue cancel, with 2005 P.F. certificate ..... 5,250.00

- 84 (★) **3c Rose, D. Grill (85).** Unused (no gum), clearly-defined grill, radiant color on bright paper, wide and well-balanced margins, especially for this difficult issue

EXTREMELY FINE UNUSED EXAMPLE OF THE 1868 3-CENT ROSE D GRILL. A BEAUTIFUL STAMP.

Ex Geisler. With 1980 P.F. certificate ..... 2,500.00



84



- 85 ★ **2c Black, Z. Grill (85B).** Slightly disturbed original gum, full and clear grill, three wide margins to touched at left, natural pre-printing paper folds at bottom

FINE AND RARE ORIGINAL-GUM EXAMPLE OF THE 1868 2-CENT Z GRILL.

The majority of original-gum examples of this issue listed in Power Search are not well-centered — with normally two sides close or touched by the perfs. This is an attractive example of this rare original-gum stamp.

With 2006 P.S.E. certificate..... 17,500.00

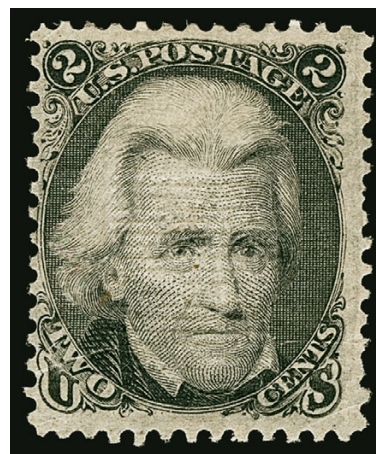

85



86

- 86 ★ **3c Rose, Z. Grill (85C).** Unused (no gum), bright color, clear grill

FINE AND RARE UNUSED EXAMPLE OF THE 1868 3-CENT Z GRILL.

With 1996 P.S.E. certificate ..... 9,000.00

- 87 (★) **12c Black, Z. Grill (85E).** Unused (no gum), clearly-defined grill, intense shade, light corner creases

FINE APPEARING UNUSED EXAMPLE OF THE 1868 2-CENT Z GRILL.

With 2005 P.S.E. certificate ..... 6,500.00

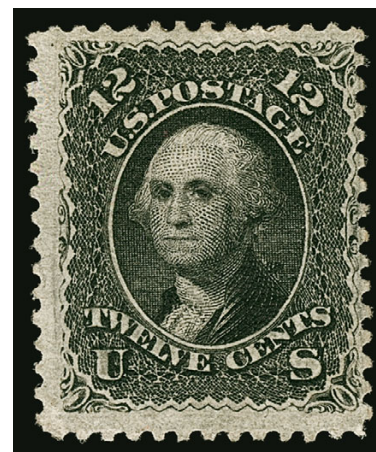

87



88

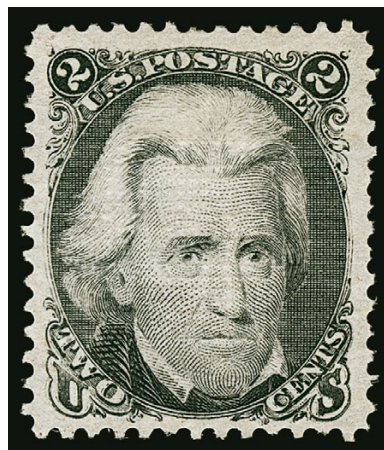

89

- 88 (★) **1c Blue, E. Grill (86).** Unused (no gum), intense color, attractive margins and centering, Very Fine, with 1992 and 2004 P.F. certificates ..... 1,200.00
- 89 (★) **2c Black, E. Grill (87).** Unused (no gum), extra wide margins, clearly-defined grill, few nibbed perfs at right, otherwise Very Fine and choice, with 1994 P.F. certificate . 650.00

- 90 ★ **10c Green, E. Grill (89).** Original gum, lightly hinged, rich color, strong and complete grill impression, reperfed at top, appears Extremely Fine, with 2003 P.F. certificate..... 5,250.00

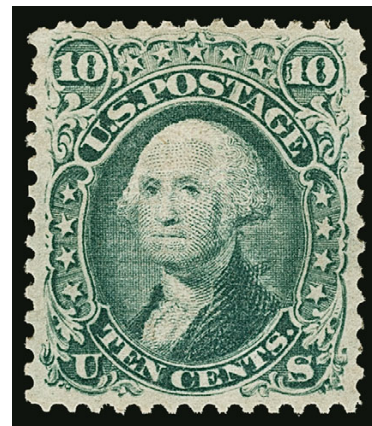

90

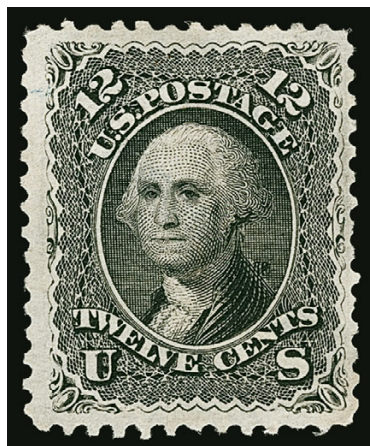

91

- 91 (★) **12c Black, E. Grill (90).** Unused (no gum), intense shade, three wide margins, small stray blue spot in upper left margins does not appear to be a cancel, Fine..... 1,900.00



- 92 ★ **15c Black, E. Grill (91).** Original gum, lightly hinged, clearly-defined grill, intense shade  
 VERY FINE. A SCARCE SOUND ORIGINAL-GUM EXAMPLE OF THE 1868 15-CENT E GRILL.  
 Ex "Vineyard". With 1988 and 2000 P.F. certificates...  
 ..... 12,500.00



92



93

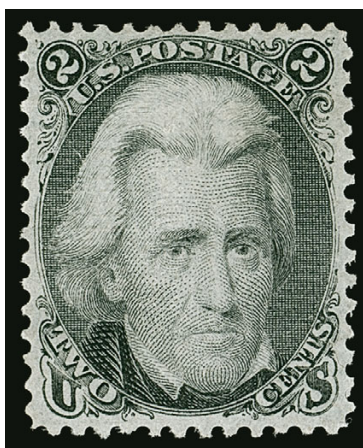

94

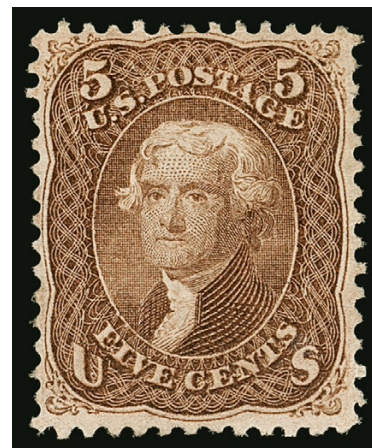

95

- 93 (★) **1c Blue, F. Grill (92).** Unused (no gum), choice centering with balanced margins, pretty pastel color, fresh and Extremely Fine, with 1982 and 2010 P.F. certificates (XF 90) ..... 1,000.00
- 94 (★) **2c Black, F. Grill, Very Thin Paper (93 var).** Unused (no gum), choice centering with balanced margins, Extremely Fine, with 2010 P.F. certificate, Scott Retail as original gum thin paper \$550.00, as normal paper without gum... 160.00
- 95 (★) **5c Brown, F. Grill (95).** Unused (no gum), rich color, clear grill, Very Fine, with 2006 P.F. certificate (VF 80) ..... 1,375.00
- 96 (★) **10c Yellow Green, F. Grill (96).** Unused (no gum), rich color, Very Fine ..... 900.00



96

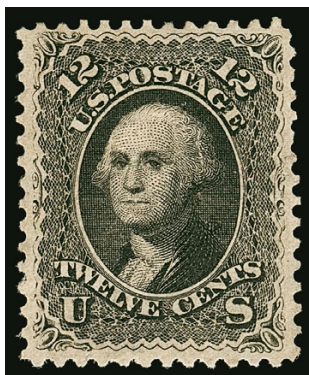

97



98

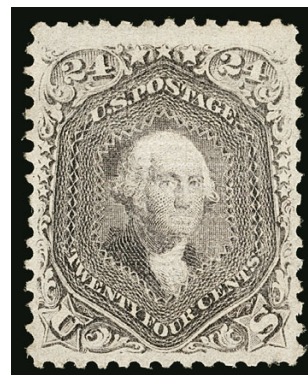

99

- 97 (★) **12c Black, F. Grill (97).** Unused (regummed), attractive margins and centering, slight overall toning, otherwise Very Fine, with 2010 P.F. certificate..... 1,100.00
- 98 (★) **15c Black, F. Grill (98).** Unused (no gum), well-balanced margins, intense shade, fresh, Very Fine and choice, with 1988 and 2002 P.F. certificates ..... 1,600.00
- 99 (★) **24c Gray Lilac, F. Grill (99).** Unused (no gum), nicely balanced margins top to bottom and side to side — particularly wide at top and bottom, bright shade, single pulled perf at bottom right, appears Very Fine, a review using Power Search found very few centered unused 24c F Grill stamps, despite the small perf flaw this is a desirable example, with 2006 P.F. certificate..... 3,250.00

- 100 (★) **30c Orange, F. Grill (100).** Unused (no gum), clearly defined grill which has a tiny thin spot, appears Fine, with 2006 P.F. certificate ..... 3,250.00

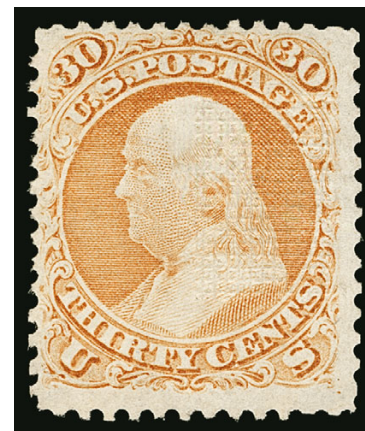

100



101

- 101 ★ **90c Blue, F. Grill (101).** Slightly disturbed original gum, h.r., bright color, clearly-defined grill  
FINE. A RARE SOUND ORIGINAL-GUM EXAMPLE OF THE 1868 90-CENT F GRILL.  
With 2005 P.F. certificate ..... 14,500.00



- 102 (★) **1c-24c 1861-68 Issues, Balance (63/94).** 10 stamps, all appear unused and most are in fact unused, 1861 Issue including 1c, 2c, 3c, 5c (Buff, faintly cancelled), 10c and 24c (two), grills including 3c E and F grills, the unused are mostly no gum or regummed with a couple original gum, faults to be expected but overall a Fine appearing and attractive group, four certificates accompany, Scott Retail more than \$4,000.00 ....  
 .....(Photo Ex/Website PDF) E. 500-750

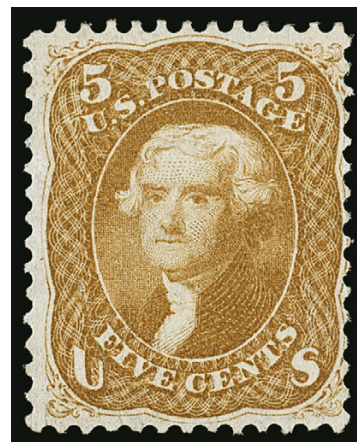

102EX

## 1875 RE-ISSUE OF 1861-66 ISSUE



103

- 103 (★) **1c Blue, Re-Issue (102).** Unused (no gum), bright and crisp, choice centering, Extremely Fine, with 2006 P.F. certificate (XF 90)..... 350.00

- 104 (★) **2c Black, Re-Issue (103).** Unused (no gum), outstanding centering with wide margins, proof-like impression, Extremely Fine Gem, with 2002 P.F. certificate..... 1,650.00

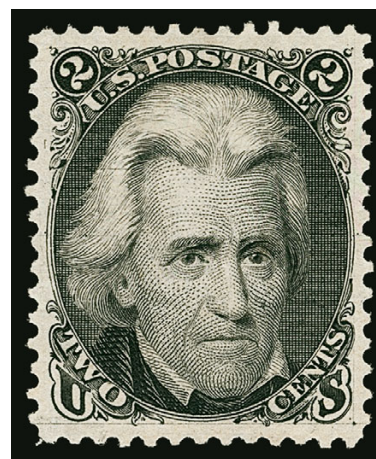

104



105

- 105 (★) **3c Brown Red, Re-Issue (104).** Unused (no gum), deep rich color on bright white paper, wide and well-balanced margins

EXTREMELY FINE UNUSED EXAMPLE OF THE 3-CENT 1861 RE-ISSUE.

Only 465 sold. With 2002 P.F. certificate .... 1,850.00

- 106 (★) **5c Brown, Re-Issue (105).** Unused (no gum), wide margins and choice centering, rich color, horizontal crease at bottom is not apparent on an album page, Extremely Fine appearance, only 672 sold, with 2001 P.S.E. certificate..... 2,600.00

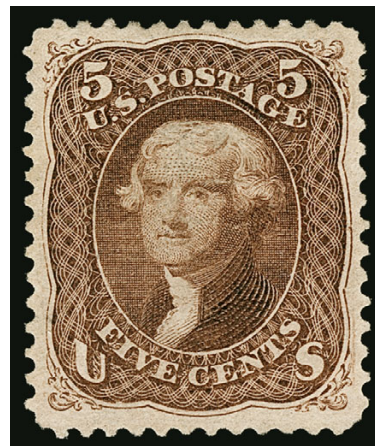

106

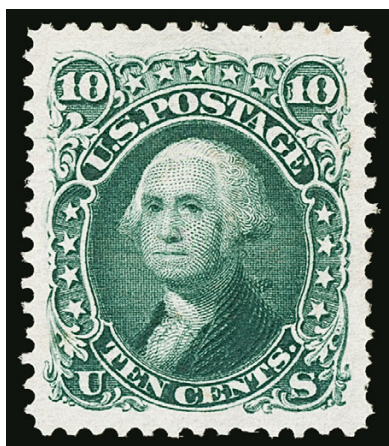

107

- 107 (★) **10c Green, Re-Issue (106).** Unused (no gum), outstanding wide margins and nice centering, bright paper, single slightly nibbed perf at lower right not mentioned on either accompanying certificate, still Extremely Fine, only 451 sold, with 1991 P.F. and 1992 P.S.E. certificates ..... 1,500.00

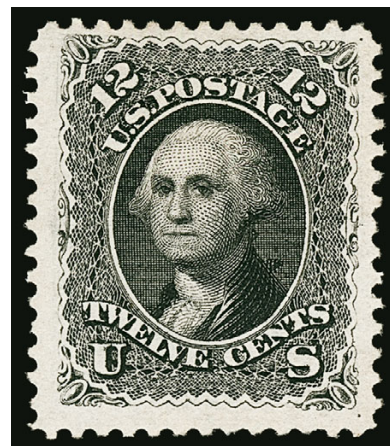

108

- 108 (★) **12c Black, Re-Issue (107).** Unused (no gum), unusually wide margins, crisp impression on bright paper, Very Fine and choice, only 389 sold, with 1958 P.F. certificate ..... 1,750.00



- 109 ★ **15c Black, Re-Issue (108).** Redistributed original gum, beautifully balanced margins, intense shade and impression

EXTREMELY FINE ORIGINAL-GUM EXAMPLE OF THE 15-CENT 1861 RE-ISSUE.

Only 397 sold. With 2004 P.S.E. certificate ..... 4,500.00

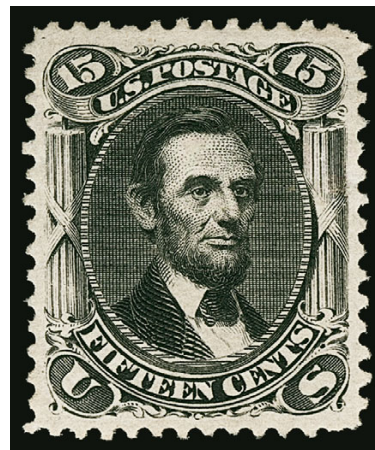

109

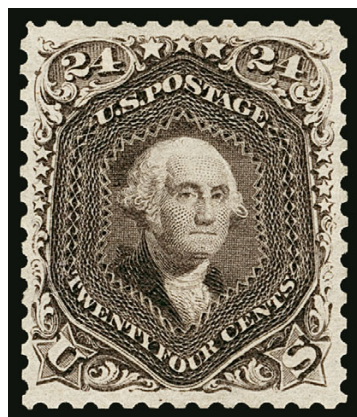

110

- 110 (★) **24c Deep Violet, Re-Issue (109).** Unused (no gum), deep rich color and proof-like impression, choice centering

EXTREMELY FINE. A BEAUTIFUL UNUSED EXAMPLE OF THE 24-CENT 1861 RE-ISSUE.

Only 346 sold. Small purple backstamp. With 1969, 2005 and 2010 P.F. certificates ..... 2,700.00

- 111 (★) **30c Brownish Orange, Re-Issue (110).** Unused (no gum), wonderfully fresh with deep rich color on bright white paper, attractively centered

VERY FINE UNUSED EXAMPLE OF THE 30-CENT 1861 RE-ISSUE.

Only 346 sold. With 1970 P.F. certificate mentioning oxidation which was eliminated long ago .... 2,800.00



111



112

- 112 (★) **90c Blue, Re-Issue (111).** Unused (no gum), brilliant color, choice centering, tiny edge tear at upper left, appears Extremely Fine, with 2004 P.F. certificate ..... 3,250.00

## 1869 PICTORIAL ISSUE



113

- 113 ★ **2c Brown (113).** Original gum, lightly hinged, deep rich color and proof-like impression, wide and balanced margins

EXTREMELY FINE GEM. A SUPERB ORIGINAL-GUM EXAMPLE OF THE 2-CENT 1869 PICTORIAL ISSUE.

With 2012 P.S.E. certificate (OGph, XF-Superb 95; SMQ \$3,100.00). Only three have graded higher (highest is 98) and only four others share this grade ..... 550.00



114



115



116

- 114 ★ **2c Brown (113).** Original gum, rich color, fresh and Very Fine..... 550.00

- 115 ★★ **3c Ultramarine (114).** Mint N.H., exceptional margins and centering, fresh color, Extremely Fine, with 2007 P.F. certificate (XF 90), Scott Retail as hinged ..... 250.00

- 116 (★) **6c Ultramarine (115).** Unused (no gum), wide margins, well-centered, tiny surface scrape outside the design in top right margin, Very Fine appearance, with 2007 P.F. certificate ..... 950.00



- 117 (★) **10c Yellow (116).** Unused (no gum), vivid color, exceptionally well-centered, Very Fine and choice, with 1998 P.F. certificate..... 750.00



117



118

- 118 (★) **10c Yellow (116).** Unused (no gum), brilliant color, beautiful centering, Very Fine and choice, with 2002 P.F. certificate..... 750.00

- 119 (★) **12c Green (117).** Unused (no gum), outstanding centering, rich color, Extremely Fine Gem, with 2006 P.S.E. certificate (NG, XF-Superb 95; SMQ \$1,600.00) ..... 700.00



119



120

- 120 (★) **15c Brown & Blue, Ty. I (118).** Unused (no gum), rich colors, unusual vignette shift to bottom right, fresh and Fine, with 1996 P.S.E. certificate..... 3,250.00



121

- 121 (★) **15c Brown & Blue, Ty. II (119).** Unused (no gum), essentially perfect centering with balanced margins, rich colors, tiny natural coal speck inclusion in "5" at bottom not mentioned on accompanying certificate, Extremely Fine Gem, with 1984 P.F. certificate ..... 1,150.00

- 122 (★) **24c Green & Violet (120).** Unused (no gum), attractive margins and centering, rich colors, certificate mentions tiny purple ink stain at bottom left but it is all but invisible from the front, appears Very Fine, blue backstamp, with 2010 P.F. certificate ..... 2,800.00



122



123

- 123 (★) **30c Ultramarine & Carmine (121).** Unused (no gum), fresh colors, wide margins, Very Fine, with 1984 and 2002 P.F. certificates ..... 1,650.00

- 124 (★) **90c Carmine & Black (122).** Unused (no gum), wide margins, strong colors on bright paper  
 VERY FINE AND CHOICE. AN EXCEPTIONALLY HANDSOME UNUSED EXAMPLE OF THE 90-CENT 1869 PICTORIAL.  
 With 1992 P.F. certificate..... 4,000.00



124

1875 RE-ISSUE OF 1869 PICTORIAL ISSUE

- 125 ★ **1c Buff, Re-Issue (123).** Original gum, h.r., rich color, Very Fine, with 2010 P.F. certificate as the soft-paper No. 133, we are confident it is No. 123 ..... 550.00



125



126

- 126 (★) **3c Blue, Re-Issue (125).** Unused (no gum), precise centering, proof-like impression and bright color  
EXTREMELY FINE UNUSED EXAMPLE OF THE 3-CENT 1869 PICTORIAL RE-ISSUE.  
Only 1,406 sold. With 1987 P.F. certificate... 2,500.00

- 127 ★ **6c Blue, Re-Issue (126).** Original gum, lightly hinged, brilliant color on bright and fresh paper, Very Fine, with 1974 and 1998 P.F. certificates ..... 1,750.00



127





128

- 128 (★) **10c Yellow, Re-Issue (127).** Unused (no gum), bright color, small thin spot at center not mentioned on accompanying certificate, Extremely Fine appearance, with clear 1996 P.F. certificate ..... 725.00

- 129 ★ **12c Green, Re-Issue (128).** Large part original gum, rich color, attractive margins and centering, Very Fine, with 1989 P.F. certificate as “o.g., previously hinged” ..... 2,250.00



129



130

- 130 (★) **15c Brown & Blue, Re-Issue (129).** Unused (no gum), outstanding centering with wide margins, deep rich colors, Extremely Fine, a beautiful stamp, with 2004 P.S.E. and 2010 P.F. certificates (XF 90) ..... 600.00



- 131 (★) **24c Green & Violet, Re-Issue (130).** Unused (no gum), choice centering but reperfed at right, fresh colors, appears Extremely Fine, with 1994 P.S.E. certificate..... 900.00



131



132

- 132 (★) **30c Blue & Carmine, Re-Issue (131).** Unused (no gum), deep rich colors on bright paper, Very Fine and choice, with 1976 and 2003 P.F. certificates .. 1,100.00

- 133 (★) **90c Carmine & Black, Re-Issue (132).** Unused (no gum), deep rich colors and proof-like impressions, well-centered with wide margins  
VERY FINE AND CHOICE UNUSED EXAMPLE OF THE 1875 90-CENT PICTORIAL RE-ISSUE.  
With 1989 P.F. certificate..... 1,500.00



133

END OF SESSION ONE

# Live Internet Bidding at Siegel Auctions

## BIDDING FROM YOUR COMPUTER LETS YOU BE PART OF THE LIVE AUCTION FROM ANYWHERE IN THE WORLD!

There's **NO SUBSTITUTE** for following the auction in real time.  
Live Internet Bidding lets you bid and buy as though you were right there in the saleroom.  
And it's easy.

This step-by-step guide will instruct you how to register, set your browser and use the bidding interface.

Start by following the simple steps to become a registered Live Internet Bidder.  
Once you've been approved for bidding, you can listen to the auction and place bids with the click of a mouse.

### Registering with STAMP AUCTION NETWORK & SIEGEL AUCTION GALLERIES

Live Internet Bidding is managed by Stamp Auction Network (SAN).  
To bid, you must be registered and approved by *both* SAN and Siegel.  
To decide what you need to do, choose the description below that best fits you.



I've already registered with SAN and have been approved by Siegel for internet bidding.

I'm a Siegel client, but I'm not registered with SAN.

Go to [stampauctionnetwork.com/siegel](http://stampauctionnetwork.com/siegel) and click on "Register" at the top. Check the box for Robert A. Siegel Auction Galleries (under "R") and submit the form, indicating you are a Siegel client. Once registered at SAN, you're ready for internet bidding.

I've bid through SAN before, but this is the first time I've bid in a Siegel sale.

Then you just need to be approved by Siegel. Go to [stampauctionnetwork.com/siegel](http://stampauctionnetwork.com/siegel) and click on "Update Registration" at the top. Your SAN account information will be sent to us for approval (you might be asked for other trade references). Once approved by Siegel for bidding, you're ready for internet bidding.

I've never bid with Siegel, nor registered with SAN.

Go to [stampauctionnetwork.com/siegel](http://stampauctionnetwork.com/siegel) and click on "Register" at the top. Check the box for Robert A. Siegel Auction Galleries (under "R") and submit the form **with your trade references** (please, no family members or credit card companies as references). Once registered at SAN and approved by Siegel for bidding, you're ready for internet bidding.

Live Internet Bidding works by allowing registered bidders to observe and place bids.

Live Internet Bidding will work with any browser on both PC and Mac operating systems.

Before bidding by internet for the first time, we recommend finding a sale in progress and listening to the public broadcast or logging in as a registered bidder. This will help you develop a feel for the sale tempo and bidding interface.

### Log on to the auction at [stampauctionnetwork.com/siegel](http://stampauctionnetwork.com/siegel).

You can also log on at [siegelauctions.com](http://siegelauctions.com)

When you're logged on as a Live Internet Bidder, the bidding interface shows a photo and description of the lot, the current bid (and your bidding status), options for placing competitive bids and buttons with bid increments.

- After you click on a bid amount, the auctioneer is immediately notified of your bid.
- Retracting a bid is usually not acceptable, so please bid carefully.
- If you bid and then decide to stop, the "Pass" button will tell the auctioneer you are no longer bidding.
- You can send messages to the auctioneer (for example, a request for extension).
- You can track prior realizations from the bidding screen.



"System Down" or "Lost Connection" events do occasionally happen.

If you have any problems with Live Internet Bidding please call **212-753-6421** for immediate assistance.



## SESSION TWO (LOTS 134-484)

WEDNESDAY, SEPTEMBER 14, 2016, AT 1:30 P.M.

## 1870 NATIONAL BANK NOTE COMPANY GRILLED ISSUE

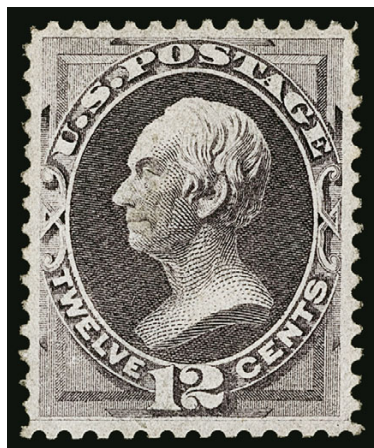

134EX

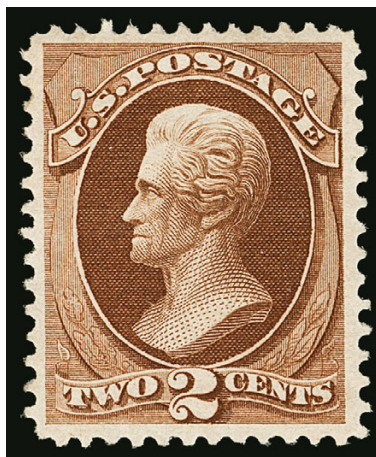

135



136

- 134 (★) **1c-24c 1870 Bank Note Issue, Balance (134/153).** Nine stamps, all appear unused and all but one apparently are unused, including Nos. 134 (removed cancel), 146, 147, 148 (two), 149, 150, 151 and 153, a couple have original gum including Nos. 146 and 148, the others either regummed or no gum, faults nearly throughout which are generally minor except 6c with disturbed original gum and small tears, 12c reperfed on two sides, overall Fine appearing group, four certificates accompany, Scott Retail approximately \$4,800.00 ..... (Photo Ex/Website PDF) E. 500-750
- 135 ★ **2c Red Brown, H. Grill (135).** Original gum, lightly hinged, deep rich color, well-centered with balanced margins, Very Fine and choice, a fresh 2c Bank Note grill, with 2006 and 2009 P.F. certificates (VF 80) ..... 1,000.00
- 136 ★ **3c Green, H. Grill (136).** Slightly disturbed original gum, bright color, wide margins, clear grill, Extremely Fine, ex Geisler, with 1985 P.F. certificate for block of four ..... 575.00



137

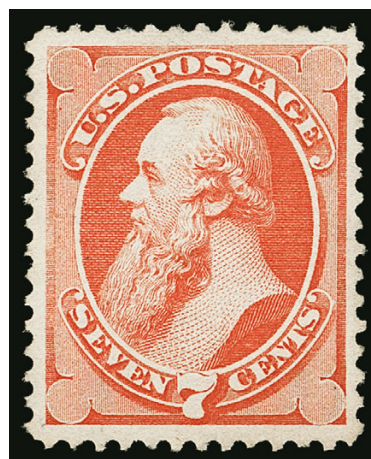

138

- 137 (★) **6c Carmine, H. Grill (137).** Unused (no gum), bright color, reperfed at left and tiny thin at right center, appears Extremely Fine, with 2004 P.S.E. certificate ..... 1,750.00
- 138 (★) **7c Vermilion, H. Grill (138).** Unused (no gum), wide margins and choice centering, vibrant color, fresh and Extremely Fine, with 1990, 1999 P.F. and 2005 P.S.E. certificates ..... 1,550.00





139

139 (★) **10c Brown, H. Grill (139).** Unused (no gum), rich color, outstanding margins and centering

EXTREMELY FINE GEM. A SUPERB UNUSED EXAMPLE OF THE 10-CENT 1870 NATIONAL GRILLED ISSUE.

With 2016 P.F. certificate..... 2,250.00

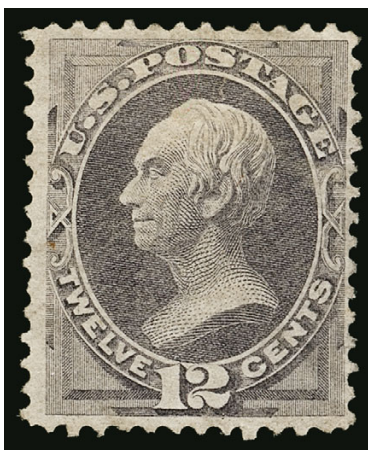

140

140 (★) **12c Dull Violet, H. Grill (140).** Unused (no gum), deep rich color, clear grill is visible from the front, tiny corner crease at top left

FINE APPEARING AND RARE UNUSED EXAMPLE OF THE 12-CENT 1870 NATIONAL GRILLED ISSUE. THIS IS THE MOST DIFFICULT DENOMINATION OF THE SET TO OBTAIN IN UNUSED CONDITION.

Aside from the 24c, which does not exist unused, the 12c is the most difficult to obtain unused, in *any* condition. Probably less than ten exist with original gum, and many of these have faults.

With 2006 P.F. certificate ..... 13,000.00

- 141 (★) **15c Orange, H. Grill (141).** Unused (no gum), bright color, attractive margins and centering, Very Fine, with 1987 and 2006 P.F. certificates ..... 2,500.00



141



142

- 142 **24c Purple, H. Grill (142).** Light pastel color complemented by **red cork** cancel, clear rows of grill points  
VERY FINE EXAMPLE OF THE 24-CENT 1870 NATIONAL GRILLED ISSUE WITH A RED CANCEL.  
With 1992 P.F. certificate..... 7,500.00

- 143 (★) **30c Black, H. Grill (143).** Unused (no gum), nicely centered, intense color on fresh white paper, clear grill  
VERY FINE AND CHOICE. A HANDSOME AND EXCEEDINGLY SCARCE UNUSED EXAMPLE OF THE 30-CENT H GRILL BANK NOTE ISSUE.  
With 1955 P.F. and 2005 P.S.E. certificates . 7,500.00

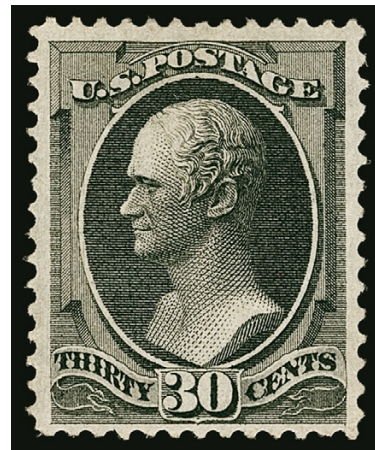

143



144

- 144 (★) **90c Carmine, H. Grill (144).** Unused (no gum), few grill points visible at bottom, some trivial perf tip soiling, reperfed, Very Fine appearance, a very scarce stamp in unused condition, ex Geisler, with 1980 P.F. certificate..... 10,000.00

## 1870 NATIONAL BANK NOTE COMPANY ISSUE



145



146



147

- 145 (★) **1c Ultramarine (145).** Unused (no gum), wide beautifully balanced margins, fresh color, Extremely Fine Gem, with 2012 P.S.E. certificate (NG, XF-Superb 95; SMQ \$625.00) ..... 250.00
- 146 ★ **7c Vermilion (149).** Original gum, well-centered with bright color, Very Fine and choice, with 2000 P.F. and P.S.E. certificates (VF 80; SMQ \$1,150.00) ..... 1,000.00
- 147 ★ **15c Bright Orange (152).** Part original gum which has been sweated or otherwise disturbed, bright color, Fine, with 1974 P.F. certificate as “part o.g.”, Scott Retail as no gum \$1,300.00, as original gum..... 3,500.00



148

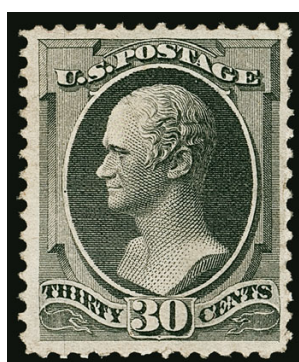

149



150

- 148 (★) **24c Purple (153).** Unused (no gum), brilliant color, choice centering, fresh and Extremely Fine, with 1986 P.F. certificate..... 625.00
- 149 ★ **30c Black (154).** Unused (no gum), intense shade, attractive centering, couple small perf tears at bottom and lower right, appears Very Fine, with 2010 P.F. certificate .. 2,750.00
- 150 (★) **90c Carmine (155).** Unused (no gum), vivid color, reperfed at right, appears Fine ..... 1,900.00



## 1873 CONTINENTAL BANK NOTE COMPANY ISSUE



- 151 (★) **1c-15c 1873-75 Bank Note Issues, Balance (156/179).** Seven unused stamps, including Nos. 156, 158 (sound, P.S.E. OGph, VF-XF 85, SMQ \$175.00), 158, 160, 163 and 179, mix of original gum and no gum, a few small faults including one reperfed, Fine-Very Fine appearing group, six certificates accompany, Scott Retail approximately \$2,300.00 ..  
.....(Photo Ex/Website PDF) E. 500-750
- 152 ★ **2c Brown (157).** Original gum, almost perfect centering, deep rich color, Extremely Fine Gem, as well-centered as can be found for an unused example of this issue, ex Laehder, with 1987 and 2012 P.F. certificates, with 2013 P.S.E. certificate (OGh, XF-Superb 95; SMQ \$1,850.00), only three original gum stamps have been graded higher (all at 95J)....  
..... 350.00
- 153 ★ **6c Dull Pink (159).** Original gum, radiant color, well-proportioned margins, fresh and Extremely Fine, a pretty stamp, with 1999 and 2006 P.F. certificates (XF 90) ..... 400.00
- 154 (★) **10c Brown (161).** Unused (no gum), warm color, attractive balanced margins, single shorter perf at top, still Very Fine and choice, ex Laehder, with clear 1991 and 2012 P.F. certificates ..... 275.00
- 155 ★ **12c Blackish Violet (162).** Original gum, lightly hinged, intense shade, reperfed at right, appears Very Fine..... 2,400.00
- 156 (★) **30c Gray Black (165).** Unused (no gum), wide margins and well-centered, detailed impression on fresh paper, Extremely Fine, with 1990 P.F. and 2009 P.S.E. certificates (NG, VF-XF 85; SMQ \$1,350.00) ..... 1,300.00
- 157 (★) **90c Rose Carmine (166).** Unused, regummed over tiny thins, bright color, well-centered, appears Extremely Fine, with 2016 P.F. certificate..... 750.00

## 1879-88 AMERICAN BANK NOTE COMPANY ISSUES

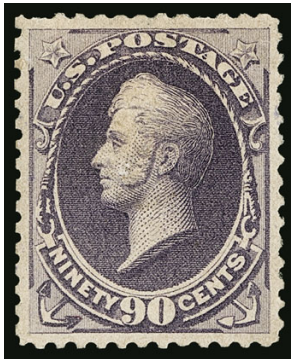

158EX



159



160

- 158 (★) **3c-90c 1879-90 Bank Note Issues, Balance (182/223).** Attractive balance of 21 unused stamps, mix of original gum, no gum and regummed, including Nos. 182, 184, 185, 188, 205, 207, 208, 208a, 209, 210, 213, 215, 216, 218, 220, 220a, 221 and 223, a couple with more than one example, nicely centered almost throughout including four graded in the 90-90J range (with SMQ values up to \$225.00), some flaws to be expected including a few reperfed, overall Very Fine or Very Fine appearance, with the graded stamps Extremely Fine, 15 certificates accompany, Scott Retail more than \$3,300.00 ..... (Photo Ex/Website PDF) E. 1,000-1,500
- 159 ★★ **2c Vermilion (183).** Mint N.H., vivid color, wide and balanced margins, Extremely Fine, a beautiful stamp, with copy of 1999 P.F. certificate for a pair ..... 370.00
- 160 ★ **6c Pink (186).** Original gum, pastel color, well-proportioned margins, Very Fine, with 1982 and 2003 P.F. certificates ..... 900.00



161

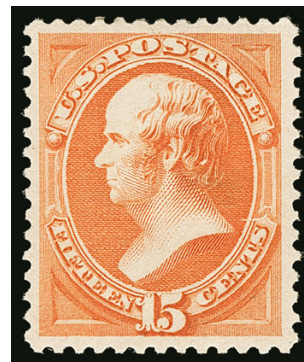

162

- 161 (★) **10c Brown, Without Secret Mark (187).** Unused (no gum), deep rich color and proof-like impression, Very Fine and choice, with 1991 (for pair) and 2003 P.F. certificates ..... 1,100.00
- 162 ★ **15c Red Orange (189).** Original gum, vivid color on fresh paper, choice centering and margins, Extremely Fine, with 1996 and 2006 P.F. certificates (XF 90) ..... 200.00



- 163 ★ **30c Full Black (190).** Original gum, barely hinged, intense shade and proof-like impression, almost perfect centering with wide margins

EXTREMELY FINE GEM. A SUPERB LIGHTLY HINGED EXAMPLE OF THE 1879 30-CENT AMERICAN BANK NOTE COMPANY ISSUE.

With 1999 and 2005 P.F. certificates (XF-Superb 95)  
..... 900.00

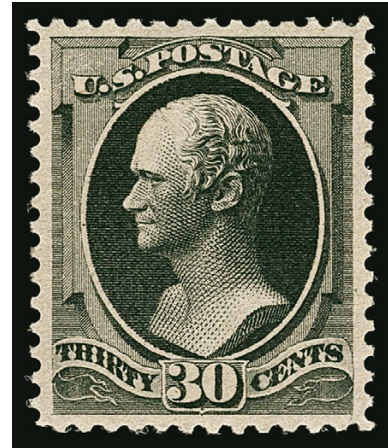

163



164

- 164 ★ **90c Carmine (191).** Original gum, fresh bright color, wide margins, Very Fine and choice, with copy of 1992 P.F. certificate for a block of four, with 2002 P.S.E. certificate..... 2,000.00

- 165 ★ **1c Gray Blue (206).** Original gum, barest trace of hinging, bright shade and paper, near perfect centering with Jumbo margins, Extremely Fine Gem, a superb stamp in every respect, with 2008 P.S.E. certificate (OGph, Superb 98 Jumbo; SMQ \$1,100.00), only one unused stamp has been graded higher and only one other shares this grade (both are hinged) ..... 70.00

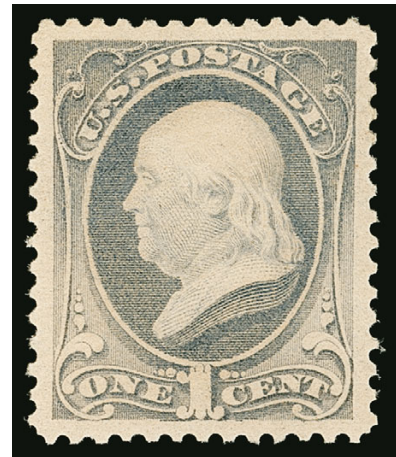

165

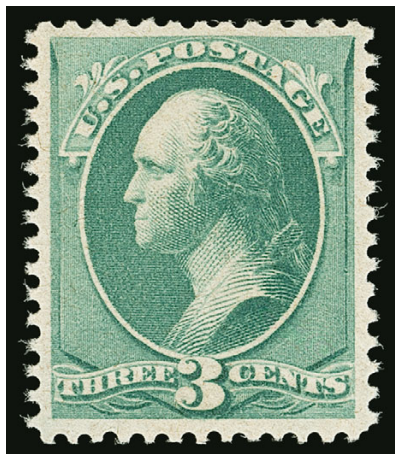

166

- 166 ★★ **3c Blue Green (207).** Mint N.H., well-centered with balanced margins, fresh color and paper, Very Fine and choice, with 2005 P.S.E. certificate (VF-XF 85; SMQ \$500.00) ..... 225.00





167

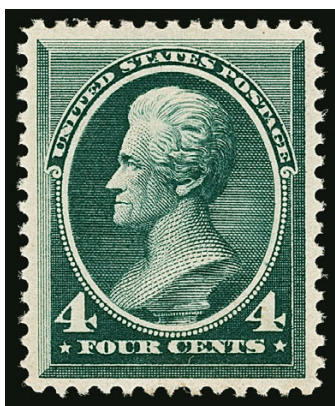

168



169

- 167 (★) **10c Black Brown (209b)**. Unused (no gum), deep rich color in this distinctive premium shade, wide margins and well centered, Very Fine and choice, with 2001 P.F. certificate, a very difficult stamp to find unused and centered ..... 950.00
- 168 ★ **4c Blue Green (211)**. Original gum, barest trace of what may be hinging at top, outstanding centering, intense shade on bright paper, Extremely Fine Gem, with 2009 P.F. certificate..... 250.00
- 169 ★ **2c Pale Red Brown, Special Printing (211B)**. Original gum, hinged in one corner, bright shade, fresh and Very Fine, with 2014 P.S.E. certificate ..... 375.00

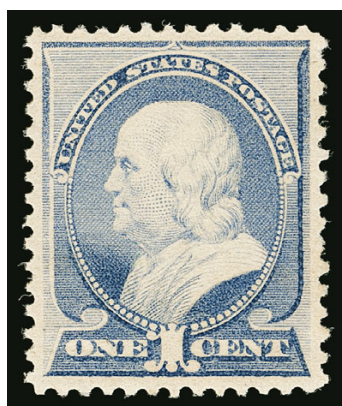

170

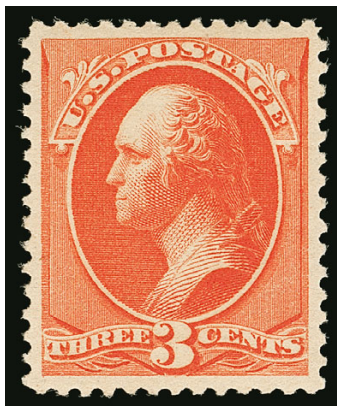

171

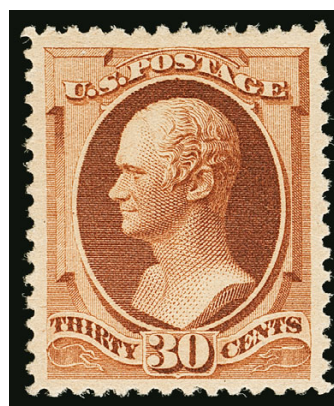

172

- 170 ★ **1c Ultramarine (212)**. Original gum, lightly hinged, well-centered with balanced margins, Extremely Fine, with 1994 P.F. and 2013 P.S.E. certificates (OGph, XF 90; SMQ \$275.00) ..... 90.00
- 171 ★★ **3c Vermilion (214)**. Mint N.H., vibrant color, choice centering, light natural gum wrinkle, Extremely Fine, with 2002 P.S.E. certificate..... 180.00
- 172 ★ **30c Orange Brown (217)**. Original gum, barely hinged, rich color and balanced margins, fresh and Extremely Fine, with 1992 P.F. and 2009 P.S.E. certificates (OGph, XF 90; SMQ \$675.00) ..... 425.00

## 1890-93 ISSUE

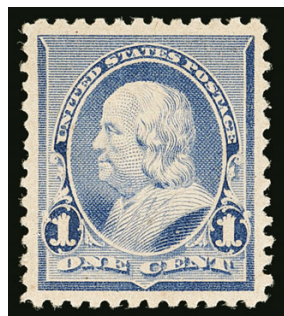

173



174

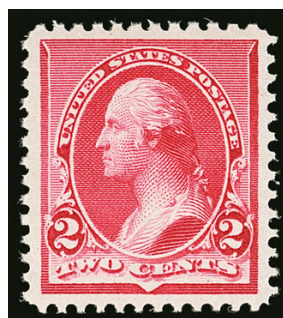

175

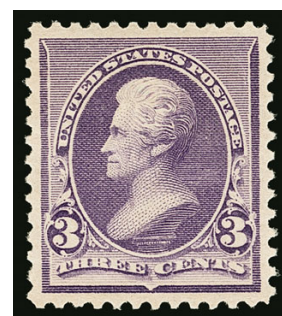

176

- 173 ★ **1c Dull Blue (219).** Original gum, mathematically perfect centering, bright color, Extremely Fine Gem, with 2009 P.S.E. certificate (OGph, Gem 100; SMQ \$350.00), this is the only unused Scott 219 to achieve this perfect grade, the highest Mint N.H. grade is 98 ..... 20.00

- 174 ★ **2c Lake (219D).** Original gum, Jumbo margins and choice centering, rich color and sharp impression, Extremely Fine, with 2008 P.S.E. certificate (OGh, XF 90 Jumbo; SMQ \$600.00) ..... 175.00

- 175 ★★ **2c Carmine (220).** Mint N.H., wide margins, superb centering, radiant color on bright paper, Extremely Fine Gem, ex "Hampshire", with copy of 2004 P.F. certificate for block..... 60.00

- 176 ★ **3c Purple (221).** Original gum, lightly hinged, essentially perfect centering, bright and fresh, Extremely Fine Gem, with 2009 P.S.E. certificate (OGph, Superb 98; SMQ \$575.00), this is the highest grade awarded to an unused example (also one 98 Mint N.H.) ..... 60.00

- 177 ★ **4c Dark Brown (222).** Original gum, single small hinge mark at top, intense color on fresh paper, wonderfully well-centered, Extremely Fine Gem, with 2009 P.S.E. certificate (XF-Superb 95; SMQ \$400.00) ..... 90.00



177

- 178 ★★ **6c Brown Red (224).** Mint N.H., Jumbo margins and precise centering, fresh color on crisp paper  
EXTREMELY FINE GEM. A SUPERB MINT NEVER-  
HINGED EXAMPLE OF THE 6-CENT 1890 ISSUE.

Ex Curtis. With 1988 P.F. and 2008 P.S.E. certificates (XF-Superb 95 Jumbo; SMQ \$2,500.00). Only five have graded higher ..... 190.00

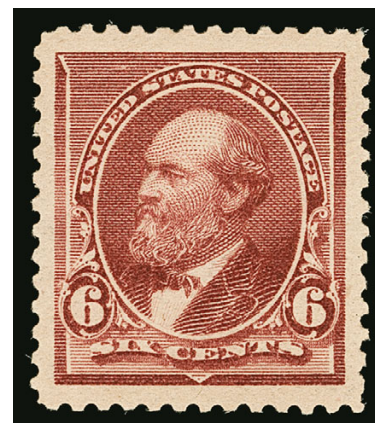

178



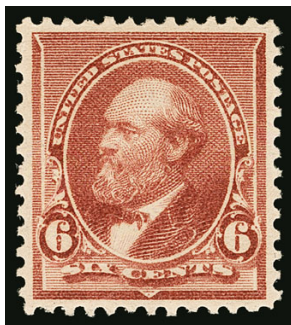

179

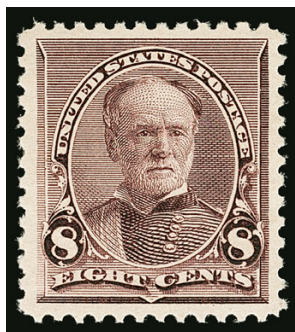

180

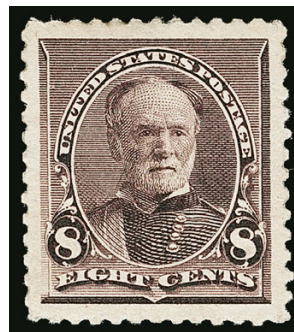

181

- 179 ★★ **6c Brown Red (224)**. Mint N.H., well-centered with balanced margins, rich color, Extremely Fine, with 2007 P.S.E. certificate (XF 90; SMQ \$550.00) ..... 190.00
- 180 ★★ **8c Lilac (225)**. Mint N.H., deep rich color and sharp proof-like impression, beautifully centered with wide margins, Extremely Fine Gem, with 2009 P.S.E. certificate (XF-Superb 95; SMQ \$1,400.00)..... 150.00
- 181 (★) **8c Lilac (225)**. Unused (regummed), enormous perfectly balanced margins, Extremely Fine Gem, with 2012 P.S.E. certificate (RG, Superb 98 Jumbo; unpriced in SMQ as no gum, also unpriced as hinged above the grade of 95J), Scott Retail as hinged ..... 50.00
- 182 ★ **10c Green (226)**. Original gum, barely hinged, pretty shade, outstanding centering with wide and balanced margins, Extremely Fine Gem, with 1983, 1990, and 2006 P.F. certificates (XF-Superb 95) ..... 225.00

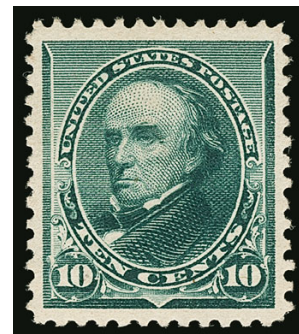

182



183

- 183 ★ **15c Indigo (227)**. Original gum, barest trace of hinging, deep rich color on bright paper, enormous margins and unusually choice centering, Extremely Fine Gem, a superb stamp, with 1990 P.F. and 2003 P.S.E. certificates (OGph, Superb 98; SMQ \$1,750.00), only two unused stamps have been graded higher (both hinged at 98J)..... 200.00

- 184 ★ **30c Black (228)**. Original gum, Jumbo margins and choice centering, intense shade, Extremely Fine Gem, with 1983, 1999 and 2010 P.F. certificates..... 300.00



184



- 185 ★ **90c Orange (229).** Original gum, vibrant color, wide and balanced margins, Extremely Fine Gem, with 2007 P.F. certificate (XF-Superb 95)..... 475.00



185

## COLUMBIAN ISSUE



186EX



187

- 186 ★ **1c-3c, 6c Columbian (230-232, 235).** Original gum, 1c hinged, 6c lightly hinged, 2c and 3c Mint N.H., each with wide margins and outstanding centering, 3c slight gum crease and tiny natural inclusion, Extremely Fine Gems, 6c with 2008 P.S.E. certificate (OGph, XF-Superb 95; SMQ \$250.00) .....(Photo Ex/Website PDF) 209.00
- 187 ★ **4c Columbian (233).** Original gum, lightly hinged, intense shade and impression, Jumbo margins, Extremely Fine Gem, with 2007 P.S.E. certificate (OGph, XF-Superb 95 Jumbo; SMQ \$300.00)..... 55.00



188



189

- 188 ★ **5c Columbian (234).** Natural crackly original gum, faintly hinged in one corner, enormous Jumbo margins and virtually perfectly centered, magnificent strong color on crisp white paper, Extremely Fine Gem, with 1992 P.F. certificate ..... 55.00
- 189 ★★ **8c Columbian (236).** Mint N.H., precise centering with balanced margins, deep rich color on crisp paper, Extremely Fine Gem, with 2009 P.S.E. certificate (XF-Superb 95; SMQ \$1,250.00) ..... 160.00



190



191

- 190 ★ **10c Columbian (237).** Original gum, lightly hinged, choice centering, unusually intense shade, Extremely Fine Gem, with 2009 P.S.E. certificate (OGph, XF-Superb 95; SMQ \$350.00) ..... 100.00
- 191 ★ **15c Columbian (238).** Original gum, lightly hinged, deep rich color, Jumbo margins and almost perfectly centered, Extremely Fine Gem, with 1995 P.F. certificate..... 225.00

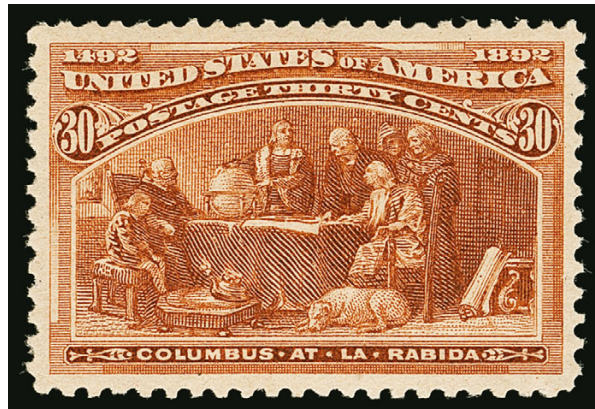

192

- 192 ★★ **30c Columbian (239).** Mint N.H., gorgeous centering, intense color and impression  
EXTREMELY FINE GEM. A SUPERB MINT NEVER-HINGED EXAMPLE OF THE 30-CENT  
COLUMBIAN ISSUE.  
With 2008 P.S.E. certificate (XF-Superb 95; SMQ \$2,650.00)..... 725.00



193

- 193 ★ **50c Columbian (240).** Original gum, lightly hinged, almost perfectly centered with wide margins all around, rich color, faint corner perf crease mentioned only on P.S.E. certificate, appears Extremely Fine, with 2000 P.F. and 2005 P.S.E. certificates ..... 500.00





194



195EX



196

- 194 (★) **\$1.00 Columbian (241).** Unused (no gum), choice centering, bright color, Extremely Fine, with 2009 P.S.E. certificate (NG, XF 90; SMQ \$700.00) ..... 500.00
- 195 (★) **\$2.00-\$3.00 Columbian (242-243).** Unused (regummed), fresh colors, \$2.00 Fine, \$3.00 wide margins, light horizontal crease, appears Extremely Fine.....(Photo Ex) 1,275.00
- 196 ★ **\$4.00 Rose Carmine, Columbian (244a).** Original gum, lightly hinged, vibrant color, balanced margins, tiny corner crease at bottom right, appears Extremely Fine, with 2016 P.F. certificate ..... 2,000.00



197

- 197 ★ **\$5.00 Columbian (245).** Slightly disturbed original gum, intense deep shade and detailed impression, outstanding centering with Jumbo margins  
EXTREMELY FINE GEM. A SUPERB ORIGINAL-GUM EXAMPLE OF THE \$5.00 COLUMBIAN ISSUE, WHICH HAS BEEN GRADED XF-SUPERB 95 JUMBO BY P.S.E.  
With 2009 P.S.E. certificate (DOG, XF-Superb 95 Jumbo; SMQ \$9,000.00). Only three have graded higher (all at 98) and only six others share this desirable grade .... 2,500.00



## 1894-98 BUREAU ISSUE



198EX



199

- 198 ★ **1c-\$5.00 1894-98 Bureau Issues, Balance (247/282).** Unused balance of 14 stamps, range of values from 1c thru 15c plus \$5.00 No. 263 (regummed over thin and reperfed), some flaws to be expected but several with Very Fine appearance, four certificates accompany, Scott Retail more than \$3,000.00 .....(Photo Ex/Website PDF) E. 500-750
- 199 ★★ **1c Ultramarine (246).** Mint N.H., brilliant color on bright paper, wide and balanced margins, light natural gum wrinkle at top right, Extremely Fine, ex Odeneal, with 1988 P.F. and 2007 P.S.E. certificates (XF 90 Jumbo; SMQ \$500.00), this surely would have graded much higher were it not for the natural gum wrinkle..... 90.00



200

- 200 ★ **2c Pink, Ty. I (248).** Original gum, single hinge mark, brilliant color, mathematically perfect centering, Extremely Fine Gem, a beautiful stamp, with 2010 P.S.E. certificate (OGph, Gem 100; SMQ \$600.00), this is the only example at this lofty grade (one hinged 100J is also recorded)..... 30.00



201

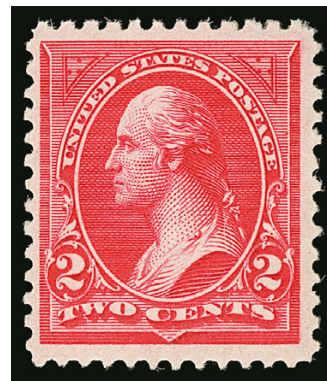

202

- 201 ★★ **2c Carmine, Ty. I (250).** Mint N.H., balanced margins, vivid color, fresh and Extremely Fine, with 2011 P.S.E. certificate (XF 90; SMQ \$325.00) ..... 250.00
- 202 ★★ **2c Carmine, Ty. II (251).** Mint N.H., rich color, three wide margins, Very Fine, with 2013 P.S.E. certificate showing attached top plate number selvage, which accompanies.... 1,100.00

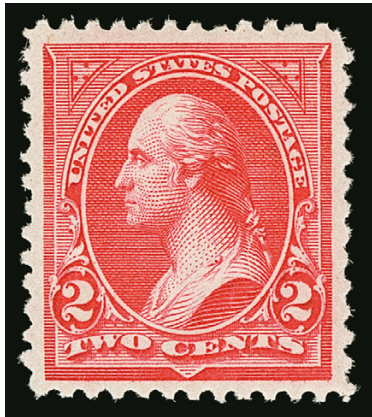

203



204

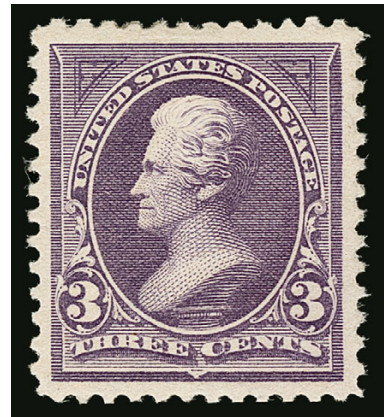

205

- 203 ★ **2c Carmine, Ty. II (251).** Original gum, choice centering with balanced margins, fresh color, Extremely Fine, with 2012 P.S.A.G. certificate (90 Ogh)..... 375.00
- 204 ★★ **2c Carmine, Ty. III (252).** Mint N.H., precise centering on post-office fresh paper, bright color, Extremely Fine, with 1992 P.F. and 2009 P.S.E. certificates (XF 90; SMQ \$1,000.00) ..... 375.00
- 205 ★ **3c Purple (253).** Original gum, Jumbo margins and near perfect centering, rich color, Extremely Fine Gem, with 2012 P.S.A.G. certificate (95J Ogh)..... 110.00



206



207

- 206 ★ **5c Chocolate (255).** Original gum, lightly hinged, wide margins and precise centering, deep rich color, Extremely Fine Gem, with 1989 P.F. and 2009 P.S.E. certificates (OGph, XF-Superb 95; SMQ \$350.00) ..... 110.00
- 207 ★ **6c Dull Brown (256).** Original gum, hinged in bottom left corner, essentially perfect centering, rich color on bright paper, Extremely Fine Gem, with 2008 P.S.E. certificate (OGh, XF-Superb 95; SMQ \$575.00) ..... 160.00



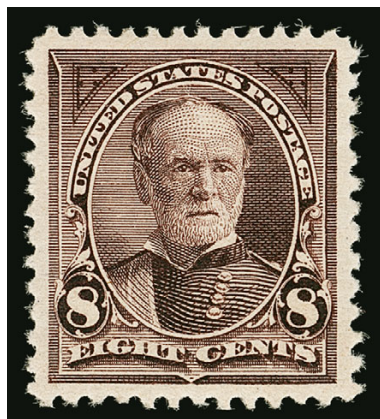

208

- 208 ★ **8c Violet Brown (257).** Original gum, rich color and detailed impression, mathematically perfect centering

EXTREMELY FINE GEM. A SUPERB ORIGINAL-GUM EXAMPLE OF THE 1894 8-CENT UNWATERMARKED BUREAU ISSUE, WHICH IS GRADED GEM 100 BY P.S.E.

With 2012 P.S.E. certificate (OGh, Gem 100; SMQ \$2,450.00). This is the highest grade awarded to a Scott No. 257 in any condition (used, original gum or Mint N.H.) and no other example has equaled it ..... 160.00

- 209 ★ **10c Dark Green (258).** Redistributed original gum, Jumbo margins and well-centered, gorgeous color, Extremely Fine, with 2007 P.S.E. certificate (DOG, XF 90; SMQ \$650.00) ..... 275.00

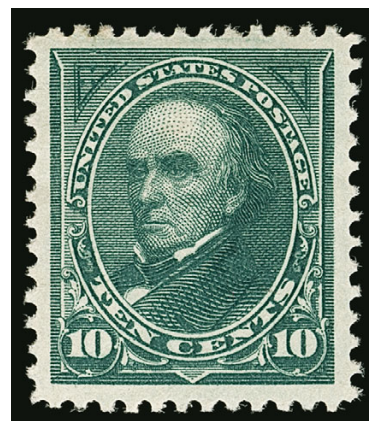

209



210

- 210 ★ **50c Orange (260).** Original gum, lightly hinged, vibrant color, outstanding centering, Extremely Fine Gem, with 2006 P.S.E. certificate (OGph, XF-Superb 95; SMQ \$1,750.00), only one has graded higher and four others share this grade ..... 500.00

- 211 ★ **\$1.00 Black (261).** Original gum, perfectly centered with massive margins all around, bright shade and detailed impression

EXTREMELY FINE GEM. A MAGNIFICENT ORIGINAL-GUM EXAMPLE OF THE \$1.00 TYPE I UNWATERMARKED BUREAU ISSUE. A STAMP OF TRULY MASSIVE PROPORTIONS.

Ex Curtis. With 2006 P.S.E. certificate (OGph, XF-Superb 95 Jumbo; SMQ \$4,000.00). Only three have been graded higher. .... 1,000.00



211



- 212 ★ **\$1.00 Black, Ty. II (261A).** Original gum, beautifully balanced margins, intense impression on crisp paper  
EXTREMELY FINE ORIGINAL-GUM EXAMPLE OF THE 1894 \$1.00 TYPE II UNWATERMARKED BUREAU ISSUE.  
Ex Floyd. With 1990 and 2001 P.F. certificates ..... 2,100.00



212

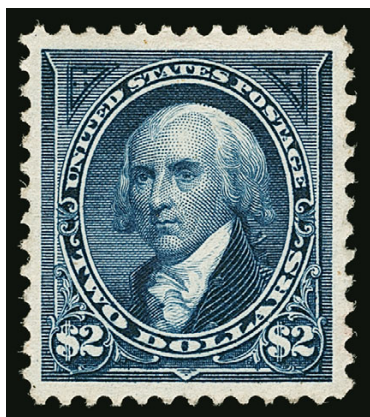

213

- 213 ★ **\$2.00 Bright Blue (262).** Original gum, wide and balanced margins, beautiful color on bright paper, full perforations all around  
EXTREMELY FINE ORIGINAL-GUM EXAMPLE OF THE \$2.00 1894 UNWATERMARKED BUREAU ISSUE.  
Ex Laehder. With 1987 and 2012 P.F. certificates..... 2,750.00

- 214 ★ **1c-10c 1894-98 Bureau Issues, Graded Balance (264/282).** Outstanding graded balance of 9 original gum stamps, mix of P.S.E. and P.F. grades including Nos. 264 (Mint N.H., XF-Superb 95), 267 (Mint N.H., XF-Superb 95), 269 (Mint N.H., XF 90), 271 (OGph, XF 90), 272 (OGph, XF-Superb 95), 273 (OGph, XF 90), 279 (DOG, XF-Superb 95 Jumbo), 281 (Mint N.H., XF 90) and 282 (OGph, XF 90), Extremely Fine-Extremely Fine Gems, total SMQ value as all P.S.E. graded stamps \$2,005.00.....  
.....(Photo Ex/Website PDF) E. 1,000-1,500

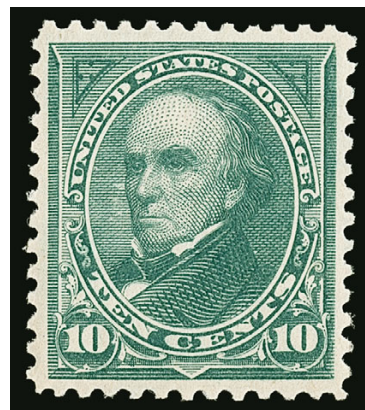

214EX



215

- 215 ★★ **2c Carmine, Ty. II (266).** Mint N.H., beautifully centered with wide margins, vivid color on post-office fresh paper, Extremely Fine Gem, with 2008 P.S.E. certificate (XF-Superb 95; SMQ \$1,000.00)..... 100.00

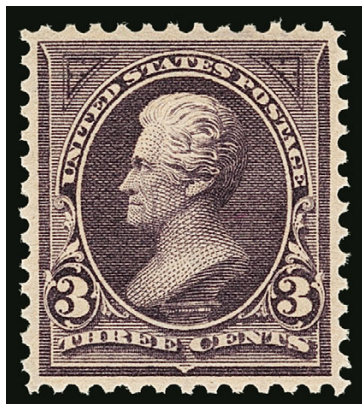

216

- 216 ★★ **3c Purple (268).** Mint N.H., precise centering, rich color, Extremely Fine Gem, with 2010 P.S.E. certificate for a block of four, this the top right stamp..... 115.00

- 217 ★ **4c Dark Brown (269).** Original gum, lightly hinged, mathematically perfect centering with wide margins, sharp impression on crisp paper, Extremely Fine Gem, ex Merlin, with 2010 P.S.E. certificate (OGph, Gem 100; SMQ \$700.00), the highest grade for a Mint N.H. example is 98, this is the only 100 (plus one at 100J)..... 42.50



217



218

- 218 ★ **5c Chocolate (270).** Original gum, barest trace of hinging (described on accompanying P.F. certificate as Mint N.H.), intense shade and impression, Jumbo margins, Extremely Fine Gem, ex "Scarsdale" and Curtis, with 1999 P.F. certificate as Mint N.H., with 2004 P.S.E. certificate (OGph, XF-Superb 95 Jumbo; SMQ \$165.00)..... 35.00

- 219 ★ **6c Dull Brown (271).** Original gum, essentially perfect centering, deep rich color on crisp paper, Extremely Fine Gem, with 2012 P.S.E. certificate (OGh, Superb 98; SMQ \$925.00), this is the highest grade awarded to any unused Scott 271, and only one other shares it..... 120.00

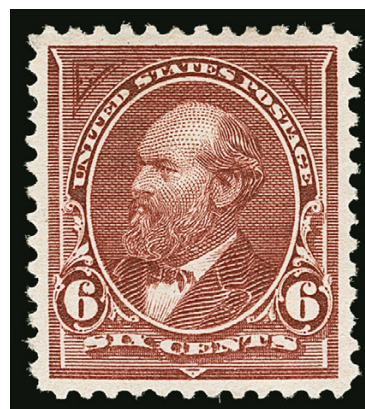

219



220

**8c Violet Brown, USIR Watermark (272a).** Showing clear bold “R” of watermark, visible even without fluid, outstanding centering with wide and balanced margins, deep rich color, very light cancel

EXTREMELY FINE GEM. A SUPERB USED EXAMPLE OF THE 1895 8-CENT WATERMARKED BUREAU ISSUE WITH “USIR” WATERMARK. ARGUABLY THE FINEST EXAMPLE EXTANT.

Collectors prefer examples showing the “R” watermark, as this letter is unequivocally from “USIR”, while a partial “P” (from “USPS”) can sometimes fool collectors by appearing as an “I”.

With 2009 P.S.E. certificate (XF-Superb 95; SMQ \$4,750.00). Only one stamp has been graded higher (at 95J) and only one other shares this grade. The other example graded 95, while also showing the more desirable “R” watermark, has a much heavier cancel than the example offered here. The single example graded 95J shows the “I” of the watermark. The combination of the “R” watermark and light cancel arguably makes this the most desirable P.S.E. graded Scott 272a ..... 1,000.00

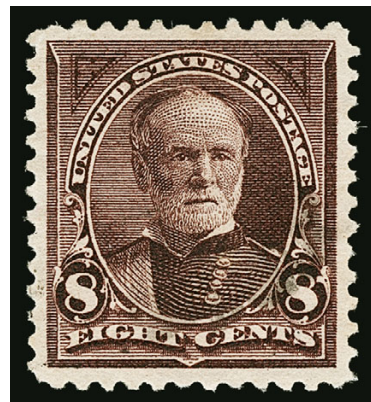

220

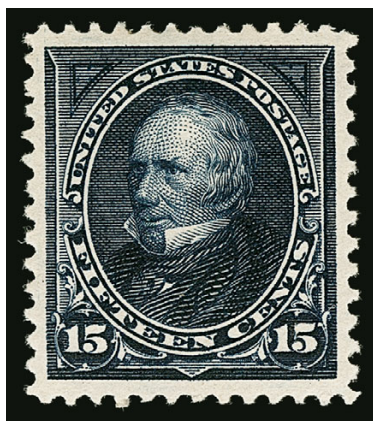

221

- 221 ★ **15c Dark Blue (274).** Original gum, wide and balanced margins, very strong dark color, Extremely Fine Gem, with 2000 P.F. and 2005 P.S.E. certificates (OG, XF-Superb 95; SMQ \$950.00)..... 250.00



222

- 222 ★ **50c Orange (275).** Original gum, lightly hinged, radiant color, outstanding centering with well-balanced margins, Extremely Fine Gem, a superb stamp, with 2002 P.F. and 2008 P.S.E. certificates (OGph, XF-Superb 95; SMQ \$1,150.00) ..... 260.00



223

- 223 ★ **\$1.00 Black, Ty. I (276).** Original gum, bright shade and detailed impression on crisp paper, beautiful centering

EXTREMELY FINE GEM ORIGINAL-GUM EXAMPLE OF THE 1895 \$1.00 TYPE I WATERMARKED BUREAU ISSUE.

With 2006 P.S.E. certificate (OGph, XF-Superb 95; SMQ \$2,500.00). This is the highest grade awarded for any unused Scott 276 and is shared by only three others (one Mint N.H.)..... 600.00





224

- 224 ★ **\$1.00 Black, Ty. II (276A).** Original gum which is slightly disturbed at top, bright shade, well-balanced margins, small thin spot at top of Perry's head, appears Extremely Fine ..... 1,250.00

- 225 ★ **\$2.00 Bright Blue (277).** Original gum, small h.r., exceptional centering with balanced margins, bright color, a few gum soaked perfs at top right not mentioned on accompanying certificate, Extremely Fine Gem, with 2014 P.S.E. certificate (OGh, XF-Superb 95; SMQ \$2,850.00) ..... 900.00

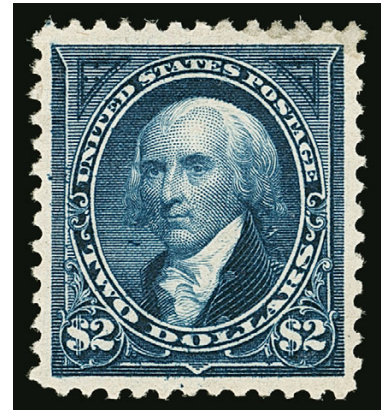

225

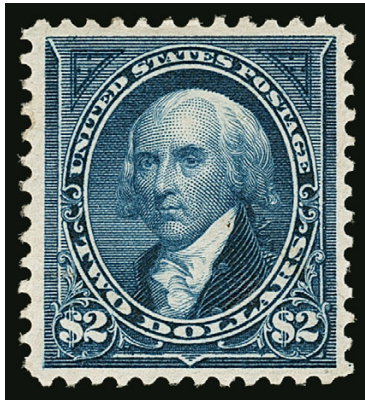

226

- 226 ★ **\$2.00 Bright Blue (277).** Slightly disturbed original gum, rich color, attractive margins and centering, couple small thin spots at center, appears Very Fine.. ..... 900.00

- 227 (★) **\$5.00 Dark Green (278).** Unused (no gum), vivid color, well-proportioned margins, fresh and Extremely Fine, ex Laehder, with 2012 P.F. certificate ..... 700.00

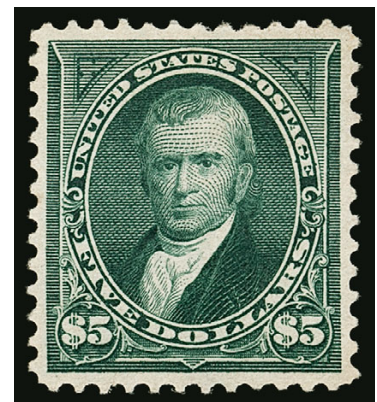

227



228



229



230

- 228 ★★ **4c Rose Brown (280).** Mint N.H., wider margins than typically seen, choice centering, bright color, Extremely Fine, with 1998 P.F. and 2004 P.S.E. certificates (XF 90; SMQ \$225.00) ..... 75.00
- 229 ★★ **4c Orange Brown (280b).** Mint N.H., warm color in this distinctive sub-shade, phenomenal centering with wide margins, long and full perforations, Extremely Fine Gem, ex "Golden Oak", with 2007 P.S.E. certificate (XF-Superb 95; SMQ \$825.00), only one has graded higher (at 98)..... 75.00
- 230 ★★ **5c Dark Blue (281).** Mint N.H., deep rich color and proof-like impression, wide and balanced margins, Extremely Fine Gem, a beautiful stamp, ex Curtis, with 2008 P.S.E. certificate (XF-Superb 95; SMQ \$1,250.00), only four have been graded higher ..... 100.00
- 231 ★★ **10c Brown, Ty. I (282C).** Mint N.H., vivid color, fresh and Very Fine, with 1996 P.F. certificate ..... 525.00

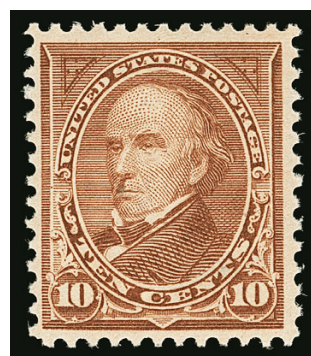

231

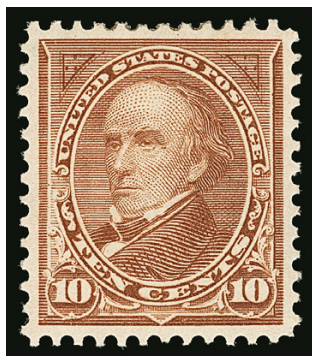

232



233

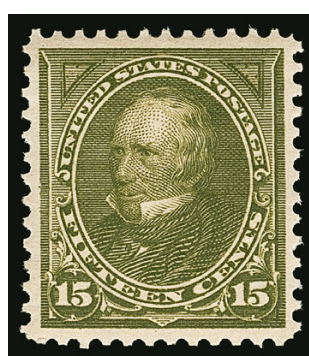

234

- 232 ★ **10c Brown, Ty. I (282C).** Original gum, gorgeous centering, rich color, Extremely Fine Gem, a superb stamp, with 1996 P.F. and 2009 P.S.E. certificates (OGph, Superb 98; SMQ \$1,225.00) ..... 175.00
- 233 ★ **10c Orange Brown, Ty. II (283).** Original gum with small pencil notation, outstanding centering and margins, bright color, Extremely Fine Gem, with 2008 P.S.E. certificate (OGph, XF-Superb 95; SMQ \$575.00)..... 150.00
- 234 ★ **15c Olive Green (284).** Original gum, lightly hinged, almost perfect centering, deep rich Olive Green color, Extremely Fine Gem, with 2003 P.S.E. certificate (OG, XF-Superb 95; SMQ \$600.00) ..... 150.00



## TRANS-MISSISSIPPI ISSUE



235



236



237

- 235 ★★ **1c Trans-Mississippi (285).** Mint N.H., brilliant color and detailed impression, wide and balanced margins, Extremely Fine Gem, with 2010 P.S.E. certificate (XF-Superb 95; SMQ \$625.00)..... 75.00
- 236 ★★ **2c Trans-Mississippi (286).** Mint N.H., vivid color on bright paper, gorgeous centering, Extremely Fine Gem, with 1988, 2004 P.F. and 2006 P.S.E. certificates (XF-Superb 95; SMQ \$625.00)..... 67.50
- 237 ★ **4c Trans-Mississippi (287).** Original gum, barest trace of hinging, radiant color, beautiful centering with wide margins, Extremely Fine Gem, with 2007 P.S.E. certificate (OGph, Superb 98; SMQ \$875.00), only three hinged examples have been graded higher (all at 98J) ..... 110.00



238



239

- 238 ★ **5c Trans-Mississippi (288).** Original gum, lightly hinged, fresh color on bright paper, choice centering with wide and balanced margins, Extremely Fine Gem, with 2013 P.S.E. certificate (OGph, XF-Superb 95; SMQ \$425.00)..... 100.00
- 239 ★ **8c Trans-Mississippi (289).** Original gum, wide beautifully balanced margins, rich color, Extremely Fine Gem, with 2007 P.S.E. certificate (OGh, XF-Superb 95; SMQ \$725.00).... 150.00



- 240 ★ **10c Trans-Mississippi (290).** Original gum, lightly hinged, essentially perfect centering with wide margins, rich color and proof-like impression, Extremely Fine Gem, a superb stamp and exceedingly difficult to find in this condition, with 1991 P.F. and 2009 P.S.E. certificates (OGph, Superb 98; SMQ \$1,050.00), this is the highest grade awarded to the 10c Trans-Mississippi in any condition, and it is shared by one other hinged, seven Mint N.H. and three used — the 50c and \$2.00 values also lack a stamp graded higher than 98..... 150.00



240



241

- 241 (★) **50c Trans-Mississippi (291).** Unused (no gum), precise centering with wide margins, Extremely Fine Gem, with 2007 P.S.E. certificate (NG, XF-Superb 95; unpriced in SMQ without gum, \$1,600.00 as original gum), SMQ lists no-gum prices only for the \$1.00 and \$2.00 Trans-Mississippi, with prices for XF-Superb 95 approximately one-quarter the original-gum SMQ prices ..... E. 400-500

- 242 (★) **\$1.00 Trans-Mississippi (292).** Unused (no gum), bright shade and detailed impression, wide and balanced margins, Extremely Fine Gem, a beautiful stamp, with 2004 P.S.E. certificate (XF-Superb 95; SMQ \$875.00)..... 800.00



242



243

- 243 ★ **\$2.00 Trans-Mississippi (293).** Original gum, barely hinged, outstanding centering, deep rich color and detailed impression

EXTREMELY FINE GEM. AN OUTSTANDING LIGHTLY-HINGED EXAMPLE OF THE \$2.00 TRANS-MISSISSIPPI ISSUE, WHICH IS GRADED XF-SUPERB 95 BY P.S.E.

All of the \$2.00 Trans-Mississippi stamps were printed in a single day's run on June 3, 1898. The \$2.00 was printed in sheets that have narrower spacing between the horizontal rows than between the vertical columns. For this reason, it is extremely difficult to obtain stamps with top and bottom margins that equal the sides.

With 1998 P.F. and 2012 P.S.E. certificates (OGph, XF-Superb 95; SMQ \$5,500.00). Only three have graded higher (all at 98)..... 1,800.00

PAN-AMERICAN ISSUE



244EX



245



246

- 244 ★ **1c-2c, 8c-10c Pan-American (294-295, 298-299).** Choice group of four unused graded stamps, including 1c (Mint N.H., XF-Superb 95), 2c (OGph, XF-Superb 95 Jumbo), 8c (OGph, XF-Superb 95) and 10c (barely hinged, P.F. graded XF-Superb 95), Extremely Fine Gems, certificates from 2006-2009, total SMQ counting the 10c as P.S.E. graded \$985.00.....(Photo Ex) 263.00
- 245 ★★ **4c Pan-American (296).** Mint N.H., balanced margins with outstanding centering, fresh colors, Extremely Fine Gem, with 1992 P.F. and 2006 P.S.E. certificates (XF-Superb 95; SMQ \$950.00)..... 170.00
- 246 ★★ **5c Pan-American (297).** Mint N.H., outstanding centering, rich color on post-office fresh paper, Extremely Fine Gem, with 2005 P.S.E. certificate (XF-Superb 95; SMQ \$1,100.00)..... 180.00



247

- 247 ★ **1c Pan-American, Center Inverted (294a).** Original gum, deep rich colors, choice centering and margins, couple small central thin spots  
 VERY FINE APPEARING ORIGINAL-GUM EXAMPLE OF THE ONE-CENT PAN-AMERICAN INVERT.  
 According to Johl, the 1c Pan-American Inverts were found in at least four different post offices around the country soon after release of the issue in May 1901, including Bessemer Ala., Richmond Va., Utica N.Y. and Connecticut.  
 With 2010 P.F. certificate ..... 12,500.00





248

- 248 ★ **2c Pan-American, Center Inverted (295a).** Original gum, attractive centering and margins, small gum covered thin spot at top center and tiny repair below “U” of “United”

VERY FINE APPEARING ORIGINAL-GUM EXAMPLE OF THE 2-CENT PAN-AMERICAN INVERT.

A survey of the Levi records produced 64 single unused stamps (excluding the block of four and rejoined block of four). Many of these were described in auction catalogues more than 40 years ago; therefore, the determination of soundness is uncertain. However, assuming the old descriptions were reaffirmed today, approximately 45% of singles across all centering categories have faults.

With 2009 P.S.E. certificate (OGh, G-VG 40) ..... 55,000.00



249

- 249 ★ **4c Pan-American, Center Inverted (296a).** Disturbed original gum, rich colors, choice centering with well-balanced margins, thin spot at center

VERY FINE APPEARING EXAMPLE OF THE 4-CENT PAN-AMERICAN INVERT.

The 4c stamp portrays an electric automobile, known at the time as the “Electric Vehicle Service,” as depicted on the Baltimore & Ohio Railroad brochure from which the engraving was made. In the background one can see the dome of the Capitol. One of the two men seated at the front was Samuel B. Hege, B&O’s passenger agent, so this stamp actually depicts a living person in violation of the law.

The 4c Pan-American Invert was a special printing and not regularly issued. Examples were distributed through two official channels, and the gum on the majority of stamps without “Specimen” overprint was disturbed. In fact, because 97 of the stamps were removed from an album page, they are generally thinned or have seriously disturbed gum.

Ex “Newport.” With 2007 P.F. certificate ..... 70,000.00



## 1902-08 ISSUE



250

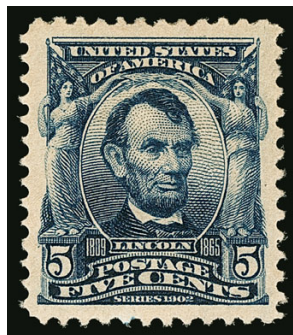

251EX

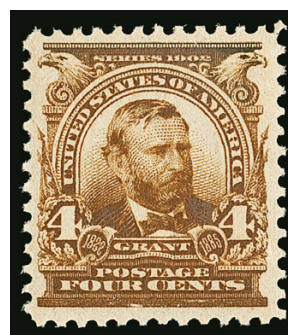

252EX

- 250 ★★ **1c Blue Green (300).** Mint N.H., rich color on bright paper, perfectly centered with wide margins, Extremely Fine Gem, ex “Golden Oak”, with 2010 P.S.E. certificate (Superb 98; SMQ \$650.00), only one has graded higher..... 27.50
- 251 ★ **2c-13c 1902 Issue, Superb Graded Balance (302/319).** Six unused stamps with P.S.E. grades of 95 or better, including Nos. 302 (OGph, XF-Superb 95 Jumbo), 304 (OGph, Superb 98), 305 (OGph, XF-Superb 95 Jumbo), 306 (OGph, Superb 98), 308 OGph, (Superb 98), 319 (OGph, Superb 98 Jumbo), fresh and Extremely Fine Gem group, two additional P.F. certificates accompany, total SMQ \$1,300.00 .....(Photo Ex/Website PDF) E. 750-1,000
- 252 ★ **1902-08 Issues, Balance.** Perforated issues including small color study of eight examples of No. 303, interesting range of shades, couple Mint N.H. including one with P.F. certificate, couple with disturbed gum, also No. 307, range of 1c and 2c imperforate, both Ty. I and Ty. II including block of four of No. 320A, few private vending coil pairs, overall Fine-Very Fine.....(Photo Ex) E. 300-400



253

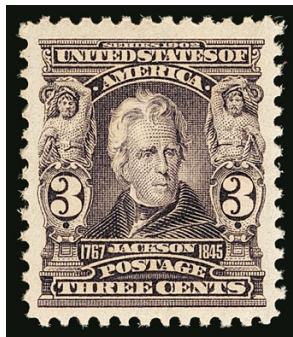

254



255

- 253 ★★ **2c Carmine (301).** Mint N.H., brilliant color, almost perfect centering, Extremely Fine Gem, with 2011 P.S.E. certificate (XF-Superb 95; SMQ \$425.00) ..... 37.50
- 254 ★★ **3c Bright Violet (302).** Mint N.H., Jumbo margins and choice centering, rich color on fresh paper, Extremely Fine, with 2010 P.S.A.G. certificate (90J)..... 130.00
- 255 ★ **15c Olive Green (309).** Barely hinged, deep rich color, superior centering with Jumbo margins, Extremely Fine Gem, with 1979 P.F. and 2007 P.S.E. certificates (OGph, XF-Superb 95 Jumbo; SMQ \$625.00) ..... 180.00

- 256 ★ **50c Orange (310).** Gorgeous bright color, Jumbo margins and precise centering, tiny natural fiber inclusion is all but unnoticeable and not mentioned on accompanying certificate, Extremely Fine Gem, ex Merlin, with 2008 P.S.E. certificate (OGph, Superb 98 Jumbo; SMQ \$2,500.00), this is the highest grade awarded to any Scott 310 (Mint N.H., hinged or used) and it is shared by only two other hinged stamps, no Mint N.H. examples have been graded higher than 98 ..... 375.00



256



257

- 257 ★ **\$1.00 Black (311).** Lightly hinged, essentially perfect centering with Jumbo margins, intense shade, Extremely Fine Gem, a superb stamp in every respect, with 2014 P.S.A.G. certificate (98 ogPH) ..... 600.00

- 258 ★ **\$2.00 Dark Blue (312).** Lightly hinged, essentially perfect centering but achieved through reperfering at left, also tiny corner perf crease at bottom right, Extremely Fine appearance, with 2010 P.F. certificate ..  
..... 825.00

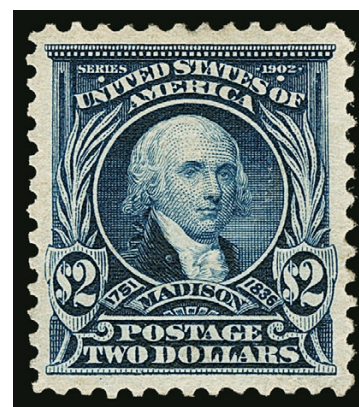

258



259

- 259 ★ **\$5.00 Dark Green (313).** Single hinge mark, deep rich color and proof-like impression, outstanding centering with balanced margins  
EXTREMELY FINE GEM. A BEAUTIFUL ORIGINAL-GUM EXAMPLE OF THE \$5.00 1902 ISSUE.  
With 2009 P.S.E. certificate (OGph, XF-Superb 95; SMQ \$4,500.00)..... 2,100.00



260

- 260 ★ **4c Brown, Imperforate, Schermack Ty. III (314A).** Unused (no gum), showing full Schermack perforations on both sides, repaired sealing a large tear and covering creases, expertly done so the fault is not obvious on an album page

VERY FINE APPEARING UNUSED EXAMPLE OF THE 4-CENT 1908 IMPERFORATE, SCOTT 314A. ONLY FOUR PAIRS, TWO LINE PAIRS AND NINE SINGLES ARE KNOWN IN UNUSED CONDITION.

Our census of unused Scott 314A, available at <http://www.siegelauctions.com/enc/census/314A.pdf>, records four pairs, two guide line pairs and nine singles, for a total of 21 unused stamps. One of the singles is in the Benjamin K. Miller collection at The New York Public Library. Our census also contains 44 used examples, including three strips of three (one in the Miller collection and one on cover), three singles on separate covers, and 32 single used copies.

With the rising popularity of vending and affixing machines, the Bureau of Engraving and Printing received numerous requests from manufacturers for supplies of imperforate stamps, which could then be privately perforated to conform to each firm's machine. In May 1908, a supply of 25 sheets (400 stamps per sheet) of the 4c 1902 Issue, without perforations, was delivered to the Schermack Mailing Machine Co. in Detroit. The entire supply was cut into coils with Schermack Type III perforations, designed for the firm's patented affixing machine and delivered to the Winfield Printing Co. for use on mass mailings of advertising material. Approximately 6,000 were used on a mailing for Hamilton Carhartt Manufacturer, and almost all of the 4,000 balance were used on a mailing for Burroughs Adding Machine Co.

All of the Scott 314A stamps that exist in unused condition originate from a local Detroit stamp collector, Karl Koslowski, who was the only one to purchase some of the 4c Imperforates, either from the Winfield Printing Company or from the Schermack firm. His earliest account of the event appeared two years later in the *Philadelphia Stamp News*, and is considered to be the most reliable of several conflicting stories told by Koslowski (and interpreted by others) at later dates. In the 1910 article, Koslowski explains that he purchased 50 stamps and expected to be able to buy more, but the supply was destroyed when he returned. We can account for 32 of the 50 stamps Koslowski claims he acquired. There are 21 unused stamps currently in our census, all of which must have come from him, and he used at least 11 stamps on mail to friends, including the strip of three on a Koslowski cover, two used strips of three off cover (the mass mailings were all singles) and two singles on separate Koslowski covers. The earliest known cover is dated at Detroit on May 27, 1908, from Koslowski to a friend in Austria, and the latest is dated April 8, 1909, which was mailed to him using a sheet-margin single from Sicklerville, New Jersey. Apart from the stamps Koslowski used, there is one recorded commercial cover (June 2, 1908) and approximately 32 used single stamps, most of which were probably removed from the mass-mailing covers.

Census No. 314A-UNC-12. Ex Hall. With 2016 P.F. certificate. Scott Retail as original gum  
..... 100,000.00



- 261 ★ **5c Blue, Imperforate (315).** Lightly hinged almost entirely in **sheet margin** at top, rich color, Extremely Fine ..... 325.00



261



262

- 262 ★ **5c Blue, Schermack Ty. III (315).** Pair, small h.r. on left stamp, attractive margins with full Schermack perfs at left and partial at right, creased between stamps from light fold, tiny thin speck on right stamp  
 VERY FINE APPEARING EXAMPLE OF THE RARE 5-CENT 1902 ISSUE WITH TYPE III SCHERMACK PRIVATE VENDING MACHINE PERFORATIONS.  
 A Power Search review reveals how elusive the 1902 5c imperforate coil is with Schermack perforations. Since keeping computerized records we have sold only a single pair, back in 2008.  
 With 2016 P.F. certificate..... 5,000.00

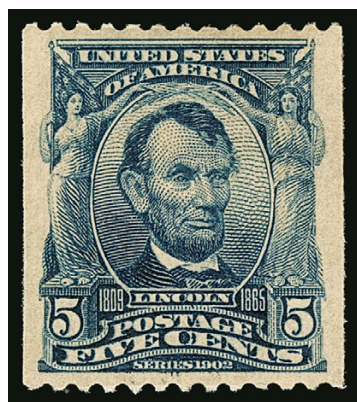

263

- 263 ★ **5c Blue, Coil (317).** Well-centered with wide margins, deep rich color  
 EXTREMELY FINE. A BEAUTIFUL EXAMPLE OF THE RARE 5-CENT 1908 VERTICAL COIL.  
 With 1982 and 2007 P.F. certificates..... 5,750.00



264

- 264 ★ **1c Blue Green, Coil (318).** Lightly hinged, deep rich color and proof-like impression, choice centering with well-proportioned margins

EXTREMELY FINE EXAMPLE OF THE RARE ONE-CENT 1908 HORIZONTAL COIL.

With 2000 P.F. certificate for a pair. .... 6,000.00



264A

- 264A ★ **2c Carmine, Coil (322).** Pair, radiant color, wide and balanced margins, few minor perf separations at top

VERY FINE PAIR OF THE 2-CENT HORIZONTAL COIL, SCOTT 322.

Issued on July 31, 1908, and intended only to be used by private vending machine companies, Scott 322 is only known with the Die II widened line at lower left.

With 2016 P.F. certificate ..... 17,500.00

- 265 ★ **2c Carmine, Coil (322).** Lightly hinged, brilliant color, crisp impression, choice balanced margins

EXTREMELY FINE. A RARE SOUND AND CENTERED EXAMPLE OF THE 1908 2-CENT HORIZONTAL COIL, SCOTT 322.

Issued on July 31, 1908, and intended only to be used by private vending machine companies, Scott 322 is only known with the Die II widened line at lower left.

With 2003 (for a pair) and 2006 P.F. certificates (VF-XF 85) ..... 6,000.00



265



## LOUISIANA PURCHASE AND JAMESTOWN ISSUES



266



267



268

- 266 ★★ **1c Louisiana Purchase (323).** Mint N.H., essentially perfect centering, fresh color on bright paper, Extremely Fine Gem, a superb stamp, with 2012 P.S.A.G. certificate (98) ..... 65.00
- 267 ★★ **3c Louisiana Purchase (325).** Mint N.H., mathematically perfect centering with wide margins, rich color and proof-like impression, small natural gum skip, Extremely Fine Gem, a superb stamp — the centering on which could not be improved — with 2014 P.S.E. certificate (apparent **Gem 100**, downgraded to XF-Superb 95 for the natural skip; SMQ \$1,200.00 as 95), there are no Gem 100 grades for Scott 325 in any condition in the P.S.E. Population Report ..... 185.00
- 268 ★★ **10c Louisiana Purchase (327).** Mint N.H., radiant color, precise centering with wide and balanced margins, Extremely Fine Gem, ex Hoffman, with 2007 P.F. certificate (XF-Superb 95)..... 440.00
- 269 ★ **1904-09 Commemoratives, Balance (324/372).** Group of 10 unused stamps, mostly hinged with a couple Mint N.H., including Nos. 324, 326 (OGph, VF-XF 85), 328-330 (latter P.S.A.G. graded Ogh 95), 368, 370 (Mint N.H., XF-Superb 95), 371 (Mint N.H., XF-Superb 95), 372 (OGph, XF-Superb 95) and 373, Very Fine-Extremely Fine, six certificates accompany, the SMQ value for just the four graded stamps (including one P.S.A.G. grade) \$715.00 ..... **(Photo Ex)** 355.00

## 1908-12 ISSUES



269EX



270EX



271

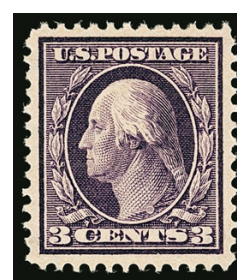

272

- 270 ★ **1c-15c 1908-11 Perf 12 Issues, Superb Graded Balance (331/381).** Eight unused Perf 12 stamps plus four imperf, including Nos. 331 (Mint N.H., XF-Superb 95), 332 (P.S.A.G. 98J ogPH), 340 (P.F. OGph, XF 90 Jumbo), 375 (P.F. OGph, XF 90 Jumbo), 376 (ungraded but Extremely Fine), 377 (OGph, Superb 98). 379 with very slight oxidation (Mint N.H., XF-Superb 95), 381 (OGph, XF-Superb 95 Jumbo), also imperforate Nos. 343-346, hinged, each with Jumbo margins showing traces of all eight surrounding stamps (would probably all be Gem 100 or Gem 100 Jumbo), Extremely Fine Gem group, total SMQ (if all were P.S.E. grades) without counting the five ungraded stamps \$1,340.00 ..... **(Photo Ex/Website PDF)** E. 750-1,000
- 271 ★★ **2c Carmine (332).** Mint N.H. with **plate no. 5181 and hollow star at bottom**, brilliant color on post-office fresh paper, perfectly centered, Extremely Fine Gem, with 2009 P.S.E. certificate (Superb 98; SMQ 550.00) ..... 15.00
- 272 ★★ **3c Deep Violet (333).** Mint N.H., deep rich color and proof-like impression, gorgeous centering with wide margins, Extremely Fine Gem, with 2008 P.S.E. certificate (XF-Superb 95; SMQ \$550.00), only two have graded higher..... 75.00





273

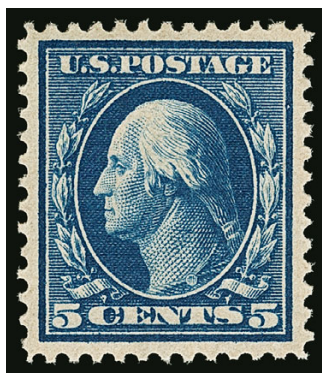

274



275

- 273 ★★ **4c Orange Brown (334).** Mint N.H., pretty shade and impression, wide and balanced margins, Extremely Fine Gem, with 2005 P.S.E. certificate (XF-Superb 95; SMQ \$650.00) ..... 92.50
- 274 ★★ **5c Blue (335).** Mint N.H., rich color, beautiful centering with wide margins, Extremely Fine Gem, with 2012 P.S.E. certificate (XF-Superb 95; SMQ \$900.00)..... 120.00
- 275 ★★ **8c Olive Green (337).** Mint N.H., radiant color, detailed impression, outstanding centering with wide margins, Extremely Fine Gem, with 2005 P.S.E. certificate showing bottom selvage which has been removed (XF-Superb 95; SMQ \$850.00) ..... 105.00



276



277

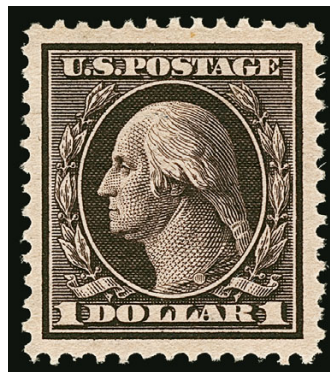

278

- 276 ★★ **13c Blue Green (339).** Mint N.H., wide and balanced margins, rich color on post-office fresh paper, Extremely Fine Gem, with 2006 P.F. certificate (XF-Superb 95), with 2007 P.S.E. certificate (XF-Superb 95; SMQ \$675.00), both certificates showing narrow bottom part imprint selvage, which has been removed and accompanies lot ..... 90.00
- 277 ★ **50c Violet (341).** Lightly hinged, deep rich color, choice centering with balanced margins, Extremely Fine Gem, with 2009 P.S.E. certificate (OGph, XF-Superb 95; SMQ \$750.00) ..... 300.00
- 278 ★ **\$1.00 Violet Brown (342).** Jumbo margins and outstanding centering, deep rich color, Extremely Fine Gem, a superb example of this 1909 top value, with 2014 P.S.E. certificate (OGph, XF-Superb 95 Jumbo; SMQ \$1,750.00) ..... 475.00



- 279 ★★ **3c Deep Violet, International Vending Machine Co., Perforated Approximately 12½ (345 var).** Horizontal pair, h.r., rich color, Very Fine and quite rare, with 1977 P.F. certificate, despite the much higher price for this private perforation variety when found on the 2c 1906-08 Issue (Scott 320b var.), that coil has numerous examples listed in Power Search — while this is the only example in Power Search for Scott 345 .. 1,250.00
- 280 ★★ **5c Blue, Imperforate (347).** Mint N.H., huge margins of small die proof dimensions, rich color and sharp impression, Extremely Fine Gem, with 2011 P.S.E. certificate (Gem 100; SMQ \$475.00)..... 60.00
- 281 ★★ **1c Green, Coil (348).** Mint N.H. pair, outstanding centering and margins, bright and fresh, Extremely Fine Gem, with 2013 P.F. certificate (XF-Superb 95) ..... 200.00
- 282 ★★ **1c Green, Coil (348).** Mint N.H., wide margins and precise centering, rich color on post-office fresh paper, Extremely Fine Gem, with 1993 P.F. (for strip of four) and 2010 P.S.E. certificates (Superb 98; SMQ \$525.00) ..... 75.00
- 283 ★★ **2c Carmine, Coil (349).** Mint N.H. pair, vivid color, unusually choice centering, Extremely Fine Gem, with 1993 P.F. and 2008 P.S.E. certificates (XF-Superb 95; SMQ \$2,250.00), only one pair has been graded higher (at 98)..... 600.00
- 284 ★★ **2c Carmine, Coil (349).** Mint N.H., well-centered with balanced margins, bright color, Very Fine and choice, with copy of 1999 P.F. certificate for a pair, with 2015 P.S.A.G. certificate (85) ..... 225.00
- 285 ★ **4c Orange Brown, Coil (350).** Pair, lightly hinged, gorgeous centering with wide margins, rich color, Extremely Fine Gem, with 2005 P.F. certificate ..... 375.00





- 286 ★ **5c Blue, Coil (351).** Guide line pair, deep rich color and proof-like impression, outstanding centering, Extremely Fine Gem, with 2006 P.F. certificate (XF-Superb 95).. 1,075.00
- 287 ★★ **5c Blue, Coil (351).** Mint N.H., rich color, fresh and Very Fine, with 2004 P.F. certificate ..... 325.00
- 288 ★ **5c Blue, Coil (351).** Lightly hinged, precise centering with extra wide perforated margins, rich color, Extremely Fine Gem, with 2009 P.S.E. certificate (OGph, XF-Superb 95 Jumbo; SMQ \$525.00) ..... 140.00
- 289 ★ **1c Green, Coil (352).** Guide line pair, deep rich color, choice centering with wide and balanced margins, fresh and Extremely Fine, ex "Scarsdale", with 1996 P.F. and 2004 P.S.E. certificates (OG, XF 90; SMQ \$1,650.00)..... 825.00
- 290 ★ **2c Carmine, Coil (353).** Guide line pair, left stamp Mint N.H., vivid color, choice centering, Extremely Fine, with 1996 P.F. and 2005 P.S.E. certificates (OGph, XF 90; SMQ \$1,500.00), only two line pairs have been graded higher (both hinged, at 95)..... 750.00
- 291 ★ **4c Orange Brown, Coil (354).** Pair with 3mm spacing, wide margins and precise centering, rich color, Extremely Fine Gem, with 1993 P.F. and 2009 P.S.E. certificates (OGph, XF-Superb 95; SMQ \$1,250.00)..... 475.00
- 292 ★ **4c Orange Brown, Coil (354).** Lightly hinged, fabulous centering, bright color, Extremely Fine Gem, with 2007 P.S.E. certificate (OGph, Superb 98; SMQ \$1,200.00)..... 220.00
- 293 ★★ **5c Blue, Coil (355).** Mint N.H. pair, brilliant color, choice centering, Extremely Fine, with 1998 P.S.E. and 2001 P.F. certificates..... 1,100.00
- 294 ★★ **5c Blue, Coil (355).** Mint N.H., deep rich color, well-balanced margins, Very Fine and choice, ex Scarsdale, with 1986 and 1999 P.F. certificates..... 450.00





295

- 295 ★ **10c Yellow, Coil (356).** Lightly hinged, brilliant color, well-centered with wide margins  
VERY FINE AND CHOICE. A FRESH AND BEAUTIFULLY CENTERED PAIR OF THE SCARCE  
10-CENT PERF 12 COIL.

According to Johl (Volume 1, page 181), only 10,000 of the 10c Washington coil stamp were issued. They were made especially for a New York firm to send out advertising samples, similar to the 3c Orangeburg coil. Only a few rolls were sold to the firm, and the remaining rolls were distributed to some of the large post offices across the country. Dealers acquired several rolls, but because most contemporary collectors did not collect coils, many were used and destroyed.

With 1971 and 1991 P.F. certificates ..... 7,000.00



296

- 296 ★ **10c Yellow, Coil (356).** Lightly hinged, brilliant color, unusually choice centering and wide margins for this elusive coil issue

EXTREMELY FINE. A REMARKABLY BRIGHT AND BEAUTIFULLY CENTERED EXAMPLE OF THE SCARCE 10-CENT 1909 HORIZONTAL COIL, SCOTT 356.

With 2005 P.F. certificate..... 3,250.00

BLUISH PAPER



297



298

- 297 ★★ **1c Green, Bluish (357).** Mint N.H., rich color on blued paper, well-proportioned margins, Extremely Fine Gem, with 2005 P.F. certificate..... 180.00
- 298 ★ **2c Carmine, Bluish (358).** Lightly hinged, outstanding centering, rich color, Extremely Fine Gem, with 2002 P.S.E. certificate (OG, XF-Superb 95; SMQ \$240.00) ..... 80.00



299

- 299 ★ **3c Deep Violet, Bluish (359).** Barely hinged, rich color and proof-like impression on nicely blued paper, wide margins for this difficult issue  
EXTREMELY FINE. A BEAUTIFUL EXAMPLE OF THE 3-CENT BLUISH PAPER. A REMARKABLY FRESH AND CHOICE STAMP.  
Ex “North Fork”. With 1993 P.F. certificate ..... 1,800.00



300

300 ★ **4c Orange Brown, Bluish (360).** Lightly hinged, deep rich color on deeply blued paper, wide and balanced margins for this difficult issue

VERY FINE AND CHOICE. A BEAUTIFUL EXAMPLE OF THE RARE 4-CENT WASHINGTON ON BLUISH PAPER.

According to Johl (Vol. 1, page 175), the only source of the 4c and 8c Bluish paper stamps was the archives of the Post Office Department. Approximately 80 of each were traded for rare stamps missing from the archives. Given the failed experimental nature of the paper mixture, it is no surprise that virtually all copies are off center to some extent.

Ex "North Fork." Small "W.H.C." (Colson) backstamp. With 1980 and 2000 P.F. certificates ..... 27,500.00





301

- 301 ★ **5c Blue, Bluish (361).** Intense shade, well-proportioned margins on deeply blued paper  
 VERY FINE ORIGINAL-GUM EXAMPLE OF THE 5-CENT ON BLUISH PAPER.  
 With 2001 P.S.E. certificate..... 5,750.00



302

- 302 ★ **6c Red Orange, Bluish (362).** Lightly hinged, well-centered, Very Fine and choice, with  
 2004 P.S.E. certificate..... 1,250.00



303

303 ★ **8c Olive Green, Bluish (363).** Deep rich color on blued paper, well-centered for this difficult stamp

VERY FINE AND CHOICE EXAMPLE OF THE RARE 8-CENT ON BLUISH PAPER.

According to Johl (Vol. 1, page 175), the only source of the 4c and 8c Bluish stamps was the archives of the Post Office Department. Approximately 80 of each were traded for rare stamps missing from the archives.

Small purple backstamp. With 1988 and 2002 P.F. certificates..... 30,000.00



304

- 304 ★ **10c Yellow, Bluish (364).** Brilliant color, characteristic intense watermark on deeply blued paper, attractive centering and margins, Very Fine example of the 10c on Bluish, with 1991 P.F. and 2004 P.S.E. certificate ..... 1,600.00

- 305 ★ **13c Bluish Green, Bluish (365).** Deep rich color on fresh paper, choice centering  
 VERY FINE EXAMPLE OF THE 13-CENT ON BLUISH PAPER.  
 With 1968 and 2005 P.F. certificates..... 2,600.00



305



306

- 306 ★ **15c Pale Ultramarine, Bluish (366).** Barely hinged, bright color, characteristic intense watermark, Very Fine and choice, with 2000 P.F. certificate ..... 1,250.00





- 307 ★★ **2c Lincoln (367)**. Mint N.H., mathematically perfect centering, radiant color on post-office fresh paper, Extremely Fine Gem, a truly superb stamp, with 2012 P.S.E. certificate (Gem 100; SMQ \$725.00), only five others have achieved this perfect grade ..... 10.50
- 308 ★★ **2c Lincoln, Bluish (369)**. Mint N.H., gorgeous centering with unusually wide and balanced margins, Extremely Fine Gem, with 2009 P.S.E. certificate (XF-Superb 95; SMQ \$1,150.00) ..... 320.00
- 309 ★★ **1c Green (374)**. Mint N.H., perfect centering with Jumbo margins, bright and post-office fresh, Extremely Fine Gem, a superb stamp in every respect, with 2009 P.S.E. certificate (Superb 98 Jumbo; SMQ \$650.00), this is the highest grade awarded to an unused Scott 374 (either Mint N.H. or hinged) and it is shared by only five others..... 15.00
- 310 ★★ **3c Deep Violet (376)**. Mint N.H., remarkably wide and well-proportioned margins, bright shade, Extremely Fine Gem, with 2009 P.S.E. certificate (XF-Superb 95 Jumbo; SMQ \$550.00)..... 55.00
- 311 ★★ **5c Blue (378)**. Mint N.H., outstanding centering with Jumbo margins, intense shade on fresh paper, Extremely Fine Gem, with 2008 P.S.E. certificate (XF-Superb 95 Jumbo; SMQ \$800.00)..... 70.00
- 312 ★ **6c Red Orange (379)**. Incredible Jumbo margins, wonderful bright color, Extremely Fine Gem, a huge stamp, with 2007 P.S.E. certificate (OGph, Superb 98 Jumbo; SMQ \$350.00) ..... 37.50
- 313 ★★ **8c Olive Green (380)**. Mint N.H., wide margins and outstanding centering, strong color on bright paper, Extremely Fine Gem, with 2007 P.S.E. certificate (XF-Superb 95; SMQ \$1,150.00) ..... 225.00
- 314 ★ **15c Pale Ultramarine (382)**. Choice balanced margins, vivid color, Extremely Fine Gem, with 2007 P.S.E. certificate (OGph, XF-Superb 95; SMQ \$525.00)..... 240.00



315



316

- 315 ★★ **1c Green, Coil (385).** Mint N.H. pair, outstanding centering with balanced margins, bright color, post-office fresh, Extremely Fine Gem, ex "Golden Oak", with 1988 P.F. and 2012 P.S.E. certificates (XF-Superb 95; SMQ \$1,350.00) ..... 240.00
- 316 ★★ **1c Green, Coil (385).** Mint N.H., wide margins and choice centering, fresh color and paper, Extremely Fine Gem, ex Merlin and "Golden Oak", with 2005 P.S.E. certificate (XF-Superb 95; SMQ \$600.00), this is the highest grade awarded and only four other singles have equaled it ..... 100.00

- 317 ★ **2c Carmine, Coil (386).** Guide line pair, barest trace of hinging, brilliant color, gorgeous centering both side to side and top to bottom

EXTREMELY FINE GEM. A SUPERB GUIDE LINE PAIR OF THE 2-CENT 1910 VERTICAL COIL, SCOTT 386.

According to Johl (Vol. 1, p. 111), the Bureau switched to Perf 8½ for their coils after a very short period of time. The Perf 12 coils proved to be too susceptible to falling apart in the machines used to affix (and make) the coils. Scott 386 was one of the first to be discontinued.

Ex "Scarsdale" and Curtis. 1998 P.F. certificate as Mint N.H. no longer accompanies. With 2004 P.S.E. certificate (OG, XF-Superb 95; SMQ \$4,500.00). This is the only guide line pair awarded this high grade with none higher. The highest Mint N.H. line pair is graded 90..... 1,600.00

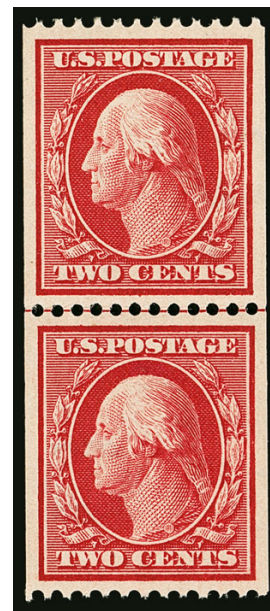

317

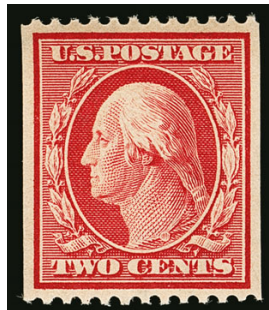

318

- 318 ★★ **2c Carmine, Coil (386).** Mint N.H., vivid color, balanced margins, Extremely Fine, ex Hall, with 2002 (copy for a pair) and 2004 P.F. certificates ..... 280.00



- 319 ★★ **1c Green, Coil (387).** Pair with 3mm spacing, lightly hinged, perfect centering with Jumbo margins, rich color and proof-like impression

EXTREMELY FINE GEM. A SUPERB PAIR OF THE 1910 ONE-CENT HORIZONTAL COIL.

With 2000 P.S.E., 2001 P.F. and 2014 P.S.A.G. certificates (98J ogPH). By comparison, the P.S.E. Population Report lists no pairs or line pairs of Scott 387 in a grade above 98 (one Mint N.H. pair grades 98) ..... 475.00



319



320

- 320 ★ **1c Green, Coil (387).** Lightly hinged, rich color gorgeous centering, Extremely Fine Gem, with 2009 P.S.E. certificate (XF-Superb 95; SMQ \$575.00) ..... 250.00

- 321 ★ **2c Carmine, Coil (388).** Pair with 2mm spacing, barely hinged, well-centered with balanced margins, deep rich color and detailed impression

VERY FINE AND CHOICE. A BEAUTIFUL LIGHTLY HINGED PAIR OF THE SCARCE 1910 2-CENT SINGLE-LINE WATER-MARKED PERF 12 HORIZONTAL COIL.

With 1992 P.S.E. certificate. With 2003 and 2006 P.F. certificates (VF-XF 85) ..... 3,500.00



321



322

- 322 ★★ **2c Carmine, Coil (388).** Mint N.H., deep rich color and proof-like impression, gorgeous centering with unusually wide and balanced margins

EXTREMELY FINE GEM. A MAGNIFICENT MINT NEVER-HINGED EXAMPLE OF THE SCARCE 1910 2-CENT HORIZONTAL COIL, SCOTT 388, GRADED XF-SUPERB 95 BY P.S.E.

This 2c coil was in production for only a short period of time before being superseded by the Perf 8½ issue. Due to the greater popularity of the horizontal coils with users, combined with a wary attitude by many collectors that early coils were simply trimmed stamps, most were used and few preserved.

With 2007 P.S.E. certificate (XF-Superb 95; SMQ \$15,000.00) .  
..... 3,100.00





323

- 323 ★ **3c Deep Violet, Orangeburg Coil (389).** Outstanding centering for this difficult issue, classic Orangeburg Coil shade and wavy-line cancellation, diagonal crease at top left and small crease at top center

EXTREMELY FINE APPEARING EXAMPLE OF ONE OF THE GREAT COIL RARITIES IN UNITED STATES PHILATELY.

The Orangeburg coil was made by the Post Office Department in 1911, specifically for use by the Bell Pharmaceutical Company. The 3c coil stamps were used to send samples of their products to physicians. Due to the quantity of mail, they were put through the first-class cancelling machine at Orangeburg, New York. The Orangeburg coil stamps' use on third-class mail, and the fact that philatelists were generally unaware of their production accounts for their rarity. Many have small faults such as corner creases or small tears.

With 2002 and 2010 P.F. certificates..... 10,500.00



324EX

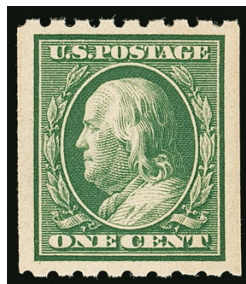

325



326EX

- 324 ★ **1c Green, 2c Carmine, Coils (390-391).** Guide line pairs, both barely hinged, precise centering, marvelous colors, Extremely Fine Gems, 1c with with 2006 P.S.E. certificate (OGph, Superb 98), 2c with 2003 P.S.E. certificate (OGph, XF-Superb 95), total SMQ \$825.00.....(Photo Ex) 295.00
- 325 ★★ **1c Green, Coil (390).** Mint N.H., wide margins and precise centering, Extremely Fine Gem, with 2010 P.S.E. certificate (Superb 98; SMQ \$375.00)..... 10.00
- 326 ★ **1c-5c Perf 8.5 Coils, Superb Graded Balance (391/412).** Unused group of seven singles, one pair and one guide line pair, including Nos. 391 (OGh, Superb 98 Jumbo), 392 (Mint N.H., XF-Superb 95), 393 (DOG, Superb 98), 395 (OGph, XF-Superb 95 Jumbo), 396 (OGph, Superb 98 Jumbo), 396 pair (P.F. OGph, XF 90 XQ), 410 (OGph, XF-Superb 95), 412 (Mint N.H. with small gum skips, XF 90 Jumbo), 412 guide line pair (P.F. OGph, XF-Superb 95), Extremely Fine Gems throughout, total SMQ as all P.S.E. graded stamps \$1,785.00 .....(Photo Ex/Website PDF) E. 750-1,000



- 327 ★★ **2c Carmine, Coil (391).** Mint N.H. guide line pair, wide margins, outstanding centering, vivid color on crisp paper, Extremely Fine Gem, with 2010 P.F. certificate..... 575.00
- 328 ★ **1c Green, 2c Carmine, Coils (392-393).** Guide line pairs, 1c disturbed original gum, choice centering, Extremely Fine, with 2008 P.S.E. certificate (DOG, XF-Superb 95), 2c barely hinged, exceptional centering, Extremely Fine Gem, with 1999 P.F. certificate as Mint N.H., with 2009 P.S.E. certificate (OGph, XF-Superb 95), total SMQ \$900.00 ..... (Photo Ex) 490.00
- 329 ★ **3c Deep Violet, Coil (394).** Guide line pair, lightly hinged, rich color and proof-like impression, balanced margins, Extremely Fine, with 2008 P.S.E. certificate (OGph, XF 90; SMQ \$625.00)..... 425.00
- 330 ★ **3c Deep Violet, Coil (394).** Pair with 3mm spacing, lightly hinged, essentially perfect centering, deep rich color, Extremely Fine Gem, a superb pair, with 2006 P.S.E. certificate (OGph, Superb 98; SMQ \$500.00) ..... 145.00
- 331 ★ **3c Deep Violet, Coil (394).** Mathematically perfect centering with wide margins, wonderful rich color and sharp impression, Extremely Fine Gem, with 2009 P.S.E. certificate (OGh, Gem 100; SMQ \$375.00), this is one of only three to have been awarded this top grade..... 60.00
- 332 ★ **4c Brown, Coil (395).** Pair, barely hinged, deep rich color, perfect centering, fresh, Extremely Fine Gem, with 2010 P.S.E. certificate (OGph, Superb 98; SMQ \$525.00)..... 150.00



PANAMA-PACIFIC ISSUE



333EX



334



335

- 333 ★★ **1c-2c Panama-Pacific (397-398, 401).** Mint N.H., each exceptionally choice centering with wide margins, Extremely Fine Gems, with 2007-2009 P.S.E. certificates, first two graded XF-Superb 95 Jumbo, 1c perf 10 graded XF-Superb 95, total SMQ \$875.00.....  
.....(Photo Ex) E. 400-500
- 334 ★ **2c Carmine Lake, Panama-Pacific (398a).** Redistributed original gum over small thin spot, exceptionally well-centered for this scarce shade variety, Very Fine appearance, with 2007 P.F. certificate, the color is so deep on this stamp we question whether this may be the considerably more valuable Lake shade No. 398b..... 1,500.00
- 335 ★★ **5c Panama-Pacific (399).** Mint N.H., wide and well-balanced margins, rich color on post-office fresh paper, Extremely Fine Gem, with 2010 P.S.E. certificate (XF-Superb 95; SMQ \$650.00) ..... 160.00



336



337



338

- 336 ★★ **10c Orange Yellow, Panama-Pacific (400).** Mint N.H., vivid color, choice centering with Jumbo margins, Extremely Fine Gem, with 2005 P.S.E. certificate (XF-Superb 95 Jumbo; SMQ \$1,300.00) ..... 270.00
- 337 ★★ **10c Orange, Panama-Pacific (400A).** Mint N.H., wide margins and precise centering, strong color, Extremely Fine Gem, with 2011 P.S.E. certificate (XF-Superb 95; SMQ \$1,300.00) ..... 400.00
- 338 ★ **10c Orange, Panama-Pacific (400A).** Intense color, perfect centering, with wide and balanced margins, Extremely Fine Gem, with 2006 P.S.E. certificate (OGH, Superb 98; SMQ \$800.00), only one hinged copy has been graded higher ..... 180.00



- 339 ★★ **5c Panama-Pacific, Perf 10 (403).** Mint N.H., intense color on crisp paper as fresh as the day it was printed, balanced Jumbo margins

EXTREMELY FINE GEM. A SUPERB JUMBO-MARGINED MINT NEVER-HINGED EXAMPLE OF THE 5-CENT PANAMA-PACIFIC PERF 10.

Ex Whitman. With 2000 P.F. and 2008 P.S.E. certificates (XF-Superb 95 Jumbo; SMQ \$1,700.00) ..... 390.00



339



340

- 340 ★ **10c Panama-Pacific, Perf 10 (404).** Mathematically centered within wide and perfectly balanced margins, bright color on post-office fresh paper

EXTREMELY FINE GEM. A SPECTACULAR ORIGINAL-GUM EXAMPLE OF THE 10-CENT PERF 10 PANAMA-PACIFIC, WHICH HAS BEEN AWARDED THE PERFECT GRADE OF GEM 100 BY P.S.E.

Ex Merlin. With 1985 P.F. and 2011 P.S.E. certificates (OGph, Gem 100; SMQ \$2,850.00). This is the highest grade awarded to a hinged stamp, and it has been equaled by only one other (also one Mint N.H. graded 100). For the collector who values centering more than never-hinged gum, this stamp presents a rare opportunity, and would be a marvelous capstone to a superb Panama-Pacific set. .... 725.00

## 1912-23 ISSUES



341



342

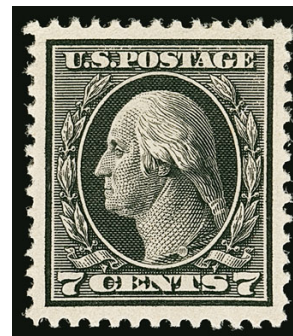

343

- 341 ★★ **1c Green (405).** Mint N.H., post-office fresh color and proof-like impression, balanced Jumbo margins, Extremely Fine Gem, a beautiful stamp, with 2011 P.S.E. certificate (Superb 98 Jumbo; SMQ \$500.00), this is the highest grade awarded and has been equaled by only six others ..... 15.00
- 342 ★★ **2c Lake (406c).** Small h.r. at bottom, deep rich color in this distinctive shade, Fine and rare, through an error at the Bureau of Engraving and Printing a small quantity of this stamp was erroneously printed using the inks in use at the time for the Postage Due issues, with 1994 P.F. certificate ..... 2,000.00
- 343 ★ **7c Black (407).** Lightly hinged, wide margins and essentially perfect centering, intense shade and impression, Extremely Fine Gem, with 2008 P.S.E. certificate (OGph, Superb 98; SMQ \$400.00) ..... 70.00



- 344 ★★ **1c Green, 2c Carmine, Coils (410-411).** Mint N.H. guide line pairs, both with outstanding centering and margins, bright and fresh, Extremely Fine Gems, with 2015 and 2008 P.S.E. certificates respectively (both XF-Superb 95; total SMQ \$750.00) .....(Photo Ex) 385.00
- 345 ★★ **2c Carmine, Coil (411).** Mint N.H., perfect centering with Jumbo margins, vivid color, Extremely Fine Gem, with 2010 P.S.A.G. certificate (98J)..... 22.50
- 346 ★★ **2c Carmine, Coil (413).** Mint N.H. guide line pair, choice centering with wide margins, slight gum disturbance at bottom from pencil erasure, Extremely Fine, with 2009 P.S.E. certificate (XF 90; SMQ \$1,350.00) ..... 575.00
- 347 ★ **1912-14 Issue, Superb Graded Balance (414/420).** Five unused stamps, each P.S.E. graded including Nos. 414 (OGh, XF-Superb 95 Jumbo), 415 (OGph, Superb 98), 416 (OGph, XF-Superb 95 Jumbo), 418 (OGph, XF-Superb 95 Jumbo) and 420 (OGph, XF-Superb 95), Extremely Fine Gems, total SMQ \$1,125.00 .....(Photo Ex/Website PDF) E. 500-750
- 348 ★★ **12c Claret Brown (417).** Mint N.H., essentially perfect centering, intense color and proof-like impression, Extremely Fine Gem, a superb stamp, with 1998 P.F. and 2014 P.S.A.G. certificates (98)..... 100.00
- 349 ★ **20c Ultramarine (419).** Well-centered with wide margins, rich color, Extremely Fine Gem, with 2006 P.S.E. certificate (OGph, XF-Superb 95; SMQ \$475.00) ..... 190.00
- 350 ★ **50c Violet (421).** Rich color, wide and perfectly balanced margins, Extremely Fine Gem, with 1986 P.F. and 2005 P.S.E. certificates (OG, Superb 98; SMQ \$1,350.00), would probably be called "OGh" if graded today ..... 375.00
- 351 ★ **50c Violet (422).** Intense shade and impression, beautifully balanced margins, Extremely Fine Gem, with 1997 P.F. and 2008 P.S.E. certificates (OGph, XF-Superb 95; SMQ \$550.00) ..... 225.00
- 352 ★ **\$1.00 Violet Brown (423).** Lightly hinged, exceptionally well-centered with Jumbo margins, intense color on bright white paper, Extremely Fine Gem, a superb stamp, with 2003 P.S.E. certificate (OG, Superb 98, SMQ \$1,750.00) ..... 550.00





- 353 ★ **1c-\$5.00 1913-17 Issues (424/439, 462/480).** 16 items, virtually all with graded P.S.E. certificates, grades range from 90-98, some Mint N.H., some OGph or OGh, bright colors, Extremely Fine, an attractive group, SMQ \$2,050.00 for the graded stamps.....  
 .....(Photo Ex/Website PDF) E. 1,000-1,500
- 354 ★★ **3c Deep Violet (426).** "Pink Back" variety, Mint N.H., wide and balanced margins, rich color, Extremely Fine Gem, with 1988 P.F. and 2007 P.S.E. certificates (XF-Superb 95; SMQ \$325.00 as normal)..... 32.50
- 355 ★★ **5c Blue (428).** Mint N.H., brilliant color, choice centering with wide margins, Extremely Fine Gem, with 2008 P.S.E. certificate (XF-Superb 95; SMQ \$600.00) ..... 75.00
- 356 ★★ **6c Red Orange (429).** Mint N.H., almost perfectly centered with Jumbo margins, vivid color, Extremely Fine Gem, with 2009 P.S.E. certificate showing bottom part imprint selvage (XF-Superb 95 Jumbo; SMQ \$1,100.00) ..... 105.00
- 357 ★ **7c Black (430).** Lightly hinged, intense shade and impression, Jumbo margins, Extremely Fine Gem, with 2013 P.S.E. certificate (OGph, Superb 98 Jumbo; SMQ \$600.00)... 90.00
- 358 ★★ **9c Salmon Red (432).** Mint N.H., vibrant color, Jumbo margins, bright and fresh, Extremely Fine Gem, ex Curtis, with 2008 P.S.E. certificate (XF-Superb 95 Jumbo; SMQ \$1,150.00) ..... 105.00
- 359 ★★ **12c Claret Brown (435).** Mint N.H., wide margins and wonderfully well-centered, deep rich color, Extremely Fine Gem, with 2007 P.S.E. certificate (XF-Superb 95; SMQ \$475.00)..... 60.00
- 360 ★ **15c Gray (437).** Lightly hinged, bright color, wide perfectly balanced margins, Extremely Fine Gem, a superb stamp, with 2003 P.S.E. certificate (OG, Superb 98; SMQ \$675.00)... 125.00
- 361 ★ **20c Ultramarine (438).** Lightly hinged, vibrant color on bright white paper, wide and balanced margins, Extremely Fine Gem, with 2010 P.S.A.G. certificate (95 ogPH) 190.00
- 362 ★ **30c Orange Red (439).** Lightly hinged, outstanding centering with wide margins, fiery color, Extremely Fine Gem, with 2010 P.S.A.G. certificate (95 ogPH) ..... 220.00
- 363 ★ **50c Violet (440).** Outstanding centering with balanced margins, rich color on bright paper, Extremely Fine Gem, a superb example of the 50c Violet 1915 Issue, with 2005 P.S.E. certificate (OG, Superb 98; SMQ \$2,250.00) ..... 440.00





364EX

- 364 ★ **1c-5c 1914 Perf 10 Coils (441/447).** Four singles and three pairs, mostly with graded certificates, including Nos. 441 single (Mint N.H., Superb 98), 441 pair (Mint N.H., XF-Superb 95 Jumbo), 442 single (Mint N.H., Superb 98), 443 single (OGh, XF-Superb 95), 446 pair with huge margins, one stamp with natural pre-printing paper fold, also 447 single (OGph, Superb 98), rich colors, Extremely Fine Gems, SMQ value for the graded stamps (as all P.S.E.) \$1,275.00 .....

.....(Photo Ex/Website PDF) E. 750-1,000

- 365 ★ **2c Carmine, Coil (444).** Guide line pair, lightly hinged, brilliant color and detailed impression, mathematically perfect centering

EXTREMELY FINE GEM. A PHENOMENAL GUIDE LINE PAIR OF THE 1914 2-CENT PERF 10 COIL, SCOTT 444, GRADED GEM 100 BY P.S.E.

With 2008 and 2013 P.S.E. certificates (OGph, Gem 100; SMQ \$2,100.00). This is the highest grade awarded to a Scott 444 line pair in any condition (used, hinged or Mint N.H.). It is shared by only one other, which is also hinged.... 300.00



365



366

- 366 ★★ **2c Carmine, Coil (444).** Mint N.H., perfect centering with Jumbo margins, brilliant color, Extremely Fine Gem, superb in every respect, with 2012 P.S.A.G. certificate (98J)... 120.00

- 367 ★ **3c Violet, Coil (445).** Pair, lightly hinged, wide margins and precise centering, intense color, Extremely Fine Gem, with 2007 P.F. and 2006 P.S.E. certificates (OGph, XF-Superb 95; SMQ \$1,300.00)..

..... 500.00



367

- 368 ★ **3c Violet, Coil (445).** Small h.r. in one corner, mathematically perfect centering with beautiful wide margins, rich color, Extremely Fine Gem, with 1999 P.F. and 2009 P.S.E. certificates (OGh, Gem 100; SMQ \$1,800.00), this is one of only two singles to have achieved this exalted grade ..... 210.00



368



369

- 369 ★★ **4c Brown, Coil (446).** Mint N.H. guide line pair, exceptional centering with wide and balanced margins all around, bright shade on post-office fresh paper  
EXTREMELY FINE GEM. A GORGEOUS MINT NEVER-HINGED GUIDE LINE PAIR OF SCOTT 446.  
With 2007 P.F. certificate (XF-Superb 95)..... 1,550.00

- 370 ★ **4c Brown, Coil (446).** Wide balanced margins, sharp color on fresh paper, Extremely Fine Gem, with 2003 P.S.E. certificate (OG, XF-Superb 95; SMQ \$425.00)..... 130.00



370



371

- 371 ★ **5c Blue, Coil (447).** Guide line pair, intense color, outstanding centering, Extremely Fine Gem, with 2011 P.S.E. certificate (Superb 98; SMQ \$750.00) ..... 240.00



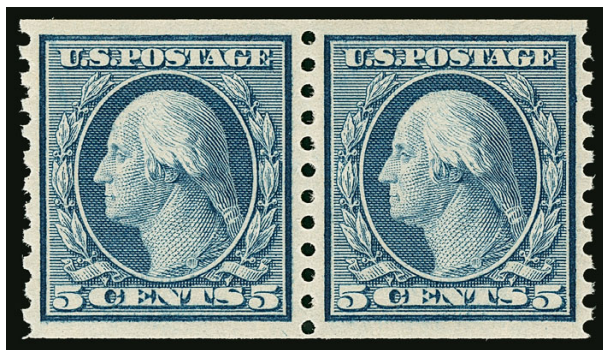

372EX

- 372 ★★ **1c-5c Rotary Press Coil Pairs Balance (452/496).** Ten Mint N.H. pairs, one with P.F. and others with P.S.E.-graded certificates, including Nos. 452 (95), 455 (95), 486 LP (95), 488 (95), 490 LP (95), 492 (95), 493 (95), 495 (95), 496 (98), Extremely Fine Gem group, SMQ as all P.S.E. certificates \$1,960.00 .....  
 (Photo Ex/Website PDF) E. 750-1,000

- 373 ★★ **1c-10c Rotary Press Coil Singles Balance (448/497).** 15 mostly Mint N.H. rotary press coil singles, most with graded certificates from P.F. P.S.E. and one from P.S.A.G., including Nos. 448, 450 (NH 95), 454 (NH 90), 457 (NH 95), 489 (NH 98J), 490 (NH 98), 492 (NH 98), 495 (NH 98), 496 (NH 98), 497 (NH 95), Extremely Fine and desirable group, SMQ value if all graded by P.S.E. would be \$2,225.00 .....  
 .....(Photo Ex/Website PDF) E. 1,000-1,500



373EX



374

- 374 ★★ **1c Green, Coil (448).** Mint N.H. joint line pair, rich color, wide margins, Extremely Fine Gem, with 2013 P.S.A.G. certificate (XF-Superb 95) ..... 125.00

- 375 ★ **2c Red, Ty. I, Coil (449).** Single hinge mark, radiant color, fresh and Very Fine, with 1996 P.F. certificate....  
 ..... 2,500.00



375





376

376 ★★ **2c Red, Ty. I, Coil (449).** Mint N.H. joint line pair, brilliant color and detailed impression, perfs just in at bottom

A FINE AND SCARCE MINT NEVER-HINGED JOINT LINE PAIR OF THE 1915 2-CENT TYPE I VERTICAL COIL, SCOTT 449.

The 2c Type I rotary plate was used very briefly to make vertical coils issued in late 1915. It was briefly used because the Type I plate was not very deeply engraved and the curvature of the rotary press yielded impressions lacking in some of the details. The Bureau noticed this immediately, and quickly replaced it with the Type III plate (according to Scott, the EDU for No. 449 is Oct. 29, 1915, and the EDU for Type III is Dec. 10, 1915).

With 1989 and 2006 P.F. certificates..... 28,000.00



- 377 ★★ **2c Carmine, Ty. III, Coil (450).** Mint N.H. pair, brilliant color, choice centering, Extremely Fine Gem, with 2007 P.S.E. certificate (XF-Superb 95; SMQ \$325.00), only one has graded higher (at 98) and five others share this grade ..... 65.00
- 378 ★ **2c Carmine Rose, Ty. I, Coil (453).** Joint line pair, lightly hinged, radiant color, perfectly centered, Extremely Fine Gem, a superb joint line pair, scarce in such phenomenal condition, with 2007 P.F. (as strip of four) and 2008 P.S.E. certificates (OGph, Superb 98; SMQ \$2,250.00), this is the highest grade awarded and none share it, the highest grade awarded to a joint line pair in Mint N.H. condition is a 90..... 675.00
- 379 ★★ **2c Carmine Rose, Ty. I, Coil (453).** Mint N.H., intense shade and impression, wide margins, Extremely Fine Gem, with 2001, 2004 and 2010 P.F. certificates (XF-Superb 95) ..... 300.00
- 380 ★ **2c Red, Ty. II, Coil (454).** Pair, lightly hinged, brilliant color, Jumbo margins, Extremely Fine Gem, a huge pair, with 2005 P.S.E. certificate (OGph, XF-Superb 95 Jumbo; SMQ \$350.00), this is the highest grade awarded to a hinged pair and none share it, only seven in Mint N.H. condition have graded 95J or higher ..... 165.00
- 381 ★ **3c Violet, Coil (456).** Pair, brilliant color, well-balanced margins, Extremely Fine, with 2004 P.S.E. certificate ..... 550.00
- 382 ★ **3c Violet, Coil (456).** Lightly hinged, detailed impression, unusually wide and balanced margins, Extremely Fine Gem, ex Curtis, with 2012 P.S.E. certificate (OGph, Superb 98; SMQ \$750.00), this is the highest grade awarded and only one other shares it..... 225.00
- 383 ★★ **4c Brown, Coil (457).** Mint N.H. pair, bright shade, detailed impression, perfectly centered with wide and balanced margins, Extremely Fine Gem, with 2002 P.S.E. certificate (Superb 98; SMQ \$925.00), this is the highest grade awarded and it is shared by only six others..... 140.00
- 384 ★★ **5c Blue, Coil (458).** Mint N.H. pair, deep rich color and detailed impression, choice centering, Extremely Fine Gem, with 2006 P.S.E. certificate (XF-Superb 95; SMQ \$450.00)..... 150.00
- 385 ★★ **5c Blue, Coil (458).** Mint N.H., Jumbo margins, lovely rich color, Extremely Fine Gem, with 2006 P.S.E. certificate (XF-Superb 95 Jumbo; SMQ \$300.00) ..... 60.00





- 386 ★★ **2c Carmine, Ty. I, Imperforate Coil (459).** Mint N.H. pair, large margins, brilliant color, fresh and Extremely Fine, with 2003 P.S.E. certificate (XF-Superb 95; SMQ \$700.00) ..... 600.00
- 387 ★★ **2c Carmine, Ty. I, Imperforate Coil (459).** Mint N.H., brilliant color, Very Fine, with 1989 P.F. certificate ..... 275.00
- 388 ★ **\$1.00 Violet Black (460).** Outstanding margins and centering, rich color on fresh paper, Extremely Fine Gem, with 1984, 2005 P.F. and 2013 P.S.E. certificates (OGh, XF-Superb 95; SMQ \$1,300.00) ..... 675.00
- 389 ★★ **2c Pale Carmine Red, Ty. I (461).** Mint N.H., radiant color, well-centered, Very Fine and choice, with 2007 P.S.E. certificate (VF-XF 85; SMQ \$425.00) ..... 290.00
- 390 (★) **2c Pale Carmine Red, Ty. I (461).** Unused (no gum), mathematically perfect centering, vivid color, Extremely Fine Gem, with 2008 P.S.E. certificate (NG, Gem 100, unpriced in SMQ without gum), Scott Retail as original gum ..... 125.00
- 391 ★★ **2c Carmine, Ty. I (463).** Mint N.H., deep rich color and proof-like impression, beautiful centering with wide margins, Extremely Fine Gem, with 2008 P.S.E. certificate (Superb 98; SMQ \$525.00), only five have graded higher ..... 10.00
- 392 ★★ **3c Violet (464).** Mint N.H., brilliant color, wide and balanced margins, Extremely Fine, with 1993 P.F. certificate ..... 175.00
- 393 ★★ **4c Orange Brown (465).** Mint N.H., radiant color, wide and balanced margins, Extremely Fine Gem, with 2012 P.S.E. certificate (XF-Superb 95; SMQ \$625.00) ..... 90.00
- 394 ★ **5c Blue (466).** Barely hinged, intense shade and impression, perfectly centered with wide margins, Extremely Fine Gem, with 2006 P.S.E. certificate (OGph, Superb 98; SMQ \$400.00) ..... 70.00
- 395 ★★ **5c Carmine, Error (467).** Single error in Mint N.H. block of nine, rich color on bright paper, Very Fine and choice ..... 1,600.00





- 396 ★★ **6c Red Orange (468)**. Mint N.H., vivid color, well-proportioned margins, fresh and Extremely Fine, with 2006 P.F. certificate (XF 90)..... 190.00
- 397 ★ **7c Black (469)**. Intense shade and impression, beautifully centered, Extremely Fine Gem, with 2014 P.S.E. certificate (OGh, Superb 98; SMQ \$725.00), only one has graded higher and three others share this grade, the statistics are the same for Mint N.H. examples ..... 120.00
- 398 ★★ **9c Salmon Red (471)**. Mint N.H., vibrant color, choice centering, Extremely Fine Gem, with 1988 P.F. and 2007 P.S.E. certificates (XF-Superb 95; SMQ \$775.00), only nine have graded higher ..... 125.00
- 399 ★★ **10c Orange Yellow (472)**. Mint N.H., intense shade and impression, wide and balanced margins, Extremely Fine Gem, with 1997 P.F. and 2005 P.S.E. certificates (XF-Superb 95; SMQ \$1,400.00), only seven have graded higher ..... 230.00
- 400 ★★ **11c Dark Green (473)**. Mint N.H., deep rich color on bright paper, wide and balanced margins, Extremely Fine Gem, a beautiful stamp, with 2010 P.F. (as a block) and 2010 P.S.E. certificates (XF-Superb 95; SMQ \$625.00)..... 90.00
- 401 ★★ **12c Claret Brown (474)**. Mint N.H., intense color on bright white paper, almost perfect centering, Extremely Fine Gem, ex “Golden Oak”, with 2009 P.S.E. certificate (XF-Superb 95; SMQ \$1,000.00)..... 115.00
- 402 ★ **15c Gray (475)**. Lightly hinged, choice wide margins and exceptional centering, lovely pastel color, Extremely Fine Gem, with 2006 P.S.E. certificate (OGph, XF-Superb 95; SMQ \$450.00)..... 180.00
- 403 ★ **20c Light Ultramarine (476)**. Lightly hinged, brilliant color on bright paper, wide margins, Extremely Fine Gem, with 2014 P.S.E. certificate (OGph, XF-Superb 95; SMQ \$550.00)..... 225.00

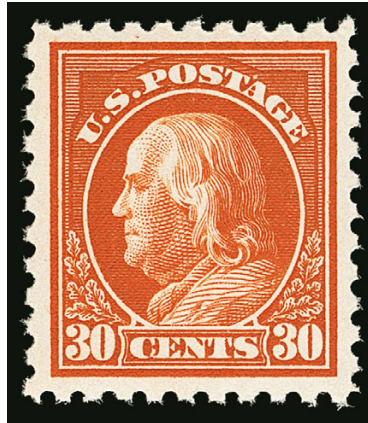

404

404 ★★ **30c Orange Red, Perf 10 (476A).** Position 33 from plate 6911, Mint N.H., brilliant color on bright paper, exceptional centering for this difficult issue

VERY FINE AND CHOICE EXAMPLE OF THE RARE 30-CENT PERF 10 ON UNWATERMARKED PAPER.

Ex Whitman. With 1984 P.F. certificate ..... 4,500.00



405

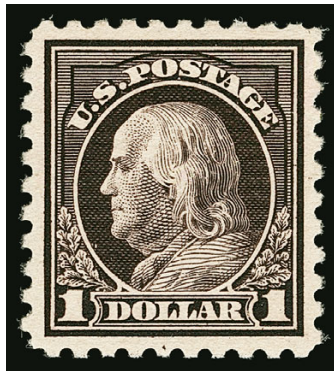

406

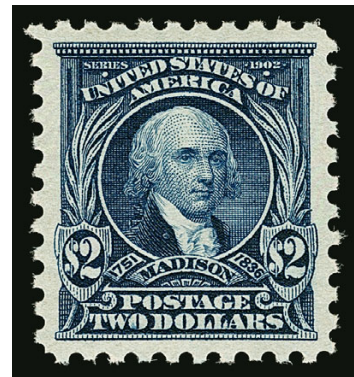

407

405 ★ **50c Light Violet (477).** Slightly disturbed original gum, rich color on bright paper, wide and balanced margins, Extremely Fine, with 2007 P.S.E. certificate (DOG, XF-Superb 95; SMQ \$1,500.00) ..... 900.00

406 ★ **\$1.00 Violet Black (478).** Lightly hinged, intense shade and impression, fresh and Extremely Fine, with 1994 and 2003 P.F. certificates ..... 625.00

407 ★ **\$2.00 Dark Blue (479).** Single hinge mark, deep shade and impression, gorgeous centering, Extremely Fine Gem, with 2008 P.S.E. certificate (OGph, Superb 98; SMQ \$550.00) ..... 210.00



408

408 **2c Deep Rose, Ty. Ia, Imperforate, Schermack Ty. III Private Perforation (482A).** Deep rich color on bright white paper, Schermack perforations completely intact at left showing significant portion of adjoining stamp at left, cancel leaves design clearly visible, shallow thin spot at top, tiny tear to the left of Schermack perf at upper left outside the boundary of the stamp itself (neither of these observations mentioned on accompanying certificate)

FINE APPEARANCE. ONE OF ONLY 40 RECORDED EXAMPLES OF THIS MAJOR 20TH CENTURY RARITY.

Scott 482A, like its slightly more famous predecessor, Scott 314A, was issued imperforate by the Bureau of Engraving and Printing and sold to the Schermack Company for use in its patented stamp-affixing machines. The Schermack "Sealer and Stamper" machine typically applied stamps one at a time, and, in most cases, the hyphen-hole perfs on one side would be cut off. Unlike Scott 314A, the release of imperforate sheets printed from the experimental Type Ia plates escaped the notice of contemporary collectors, and, therefore, has a very small survival rate.

Our census of Scott 482A, available at our website at <http://siegelauctions.com/dynamic/census/482A/482A.pdf>, records three covers, one unused single, a used pair and 40 used singles for a total of 46 stamps. Most examples are either cut well into the design or have the Schermack perfs trimmed away on one side.

Census No. 482A-CAN-37. Ex "Lake Shore" and Hoffman. With 1998 P.F. certificate.....  
..... 65,000.00





409

- 409 ★ **5c Carmine, Imperforate, Error (485).** Single error in block of nine, huge margins all around including parts of eleven adjoining stamps and guideline at top, error and few 2c stamps very lightly hinged, brilliant color

EXTREMELY FINE. A BEAUTIFUL EXAMPLE OF THE 5-CENT IMPERFORATE ERROR IN A BLOCK OF NINE.

During the course of production of the normal 2c plate no. 7942, three positions were noted to be defective. The plate was returned to the siderographer, who burnished out the three positions and mistakenly re-entered them using a transfer roll for the 5c stamp. The error passed unnoticed and the sheets were issued to the public Perf 10, Imperforate and Perf 11 (Scott 467, 485 and 505). The imperforate is by far the rarest of the three.

With 2006 P.S.E. certificate ..... 16,500.00



410

- 410 ★★ **2c Carmine, Ty. II, Coil (487).** Mint N.H. pair, brilliant color, perfect centering, Extremely Fine Gem, with 2009 P.S.E. certificate (Superb 98; SMQ \$550.00), only two pairs have graded higher (no line pairs have been graded above 95) ..... 65.00



411

- 411 ★ **2c Carmine, Ty. II, Coil (491).** Pair, lightly hinged with single hinge mark at top, brilliant color, choice centering for this difficult issue

VERY FINE AND CHOICE PAIR OF THE RARE 2-CENT CARMINE TYPE II ROTARY PRESS UNWATERMARKED COIL.

Unlike many other issues, the horizontal coil is actually scarcer than the vertical coil. It was in production for only a short period of time before being replaced by the Type III, Scott 492.

Ex Golin. With 1972 A.P.S. and 2001 P.S.E. certificates..... 5,750.00



412

- 412 ★ **2c Carmine, Ty. II, Coil (491).** Barely hinged, rich color, choice centering

EXTREMELY FINE. A BEAUTIFUL ORIGINAL-GUM EXAMPLE OF THE RARE 2-CENT TYPE II PERF 10 HORIZONTAL COIL ON UNWATERMARKED PAPER.

Ex "North Fork". With 1994 P.F. certificate..... 2,500.00

- 413 ★★ **3c Violet, Ty. I, Coil (493).** Mint N.H., bright shade on crisp paper, perfectly centered, Extremely Fine Gem, with 2010 P.S.E. certificate (Superb 98; SMQ \$325.00), only one has graded higher..... 30.00



413





- 414 ★★ **10c Orange Yellow, Coil (497).** Mint N.H. pair, vibrant color, gorgeous centering with wide margins, Extremely Fine Gem, with 2010 P.F. certificate (Superb 98) ..... 85.00
- 415 ★★ **1c-11c 1917-19 Issue, Mint N.H. Superb Graded Balance (498-499, 501-502, 504, 506-508, 510-511).** Mint N.H., each with P.S.E.-graded certificate and graded between 95 and 98J, deep rich colors, Extremely Fine Gems, SMQ value \$2,455.00 ..... (Photo Ex/Website PDF) E. 1,000-1,500
- 416 ★ **2c-\$5.00 1917-20 Issues, Superb Graded Balance (499/517, 524, 547).** Eleven items, including Nos. 499, 506, 508, 513-517, 524 and 547, including two 50c in distinctly different shades, one is graded 98J and is barely hinged, each graded XF-Superb 95 and above, some OGph, bright colors, Extremely Fine and desirable group, each with graded P.S.E. certificate, SMQ value \$1,840.00 ..... (Photo Ex/Website PDF) E. 750-1,000
- 417 ★★ **2c Deep Rose, Ty. Ia (500).** Mint N.H., brilliant color, choice centering with wide margins, small natural perf disc indented at left edge, Extremely Fine, with 1995 P.F. and 2006 P.S.E. certificates (VF-XF 85; SMQ \$725.00), we are sure this would have graded higher were it not for the perf disc ..... 550.00
- 418 ★ **5c Rose, Error (505).** Single error in block of nine, error and seven 2c stamps Mint N.H., top center stamp lightly hinged, brilliant color, well-balanced margins, Extremely Fine, with 2010 P.F. certificate, Scott Retail as Mint N.H. single error without 2c stamps ..... 625.00
- 419 ★★ **9c Salmon Red (509).** Mint N.H., beautiful bright color on white paper, almost perfectly centered with unusually wide margins, Extremely Fine Gem, a superb stamp in every respect, ex "North Fork", with 2005 P.F. certificate (Superb 98) ..... 27.50
- 420 ★★ **12c Claret Brown (512).** Mint N.H., deep rich color on bright paper, beautiful centering with unusually wide margins, Extremely Fine, with 2008 P.S.E. certificate (Superb 98; SMQ \$425.00) ..... 18.00
- 421 ★★ **13c Apple Green (513).** Mint N.H., beautifully balanced margins, vivid color, Extremely Fine Gem, a superb stamp, with 2010 P.S.E. certificate (Superb 98; SMQ \$550.00) ..... 22.00
- 422 ★★ **20c Light Ultramarine (515).** Mint N.H., rich color on bright paper, choice centering with Jumbo margins, Extremely Fine Gem, with 2011 P.S.E. certificate (XF-Superb 95 Jumbo; SMQ \$800.00) ..... 47.50





- 423 ★★ **30c Orange Red (516)**. Mint N.H., vibrant color, wide margins, Extremely Fine Gem, with 2007 P.S.E. certificate (XF-Superb 95; SMQ \$475.00) ..... 70.00
- 424 ★★ **\$1.00 Violet Brown (518)**. Mint N.H., deep rich color and proof-like impression, wide margins, Extremely Fine Gem, with 2003 P.F. and 2008 P.S.E. certificates (XF-Superb 95; SMQ \$525.00) ..  
..... 95.00
- 425 ★★ **\$1.00 Violet Brown (518)**. Mint N.H., intense shade and impression, well-balanced margins, Extremely Fine Gem, with 2011 P.F. certificate (XF-Superb 95) ..... 95.00
- 426 ★★ **2c Carmine (519)**. Mint N.H., brilliant color on bright paper, unusually choice centering for this difficult issue, Extremely Fine, a beautiful stamp, with 2004 and 2010 P.F. certificates (XF 90) .....  
..... 900.00
- 427 ★ **2c Carmine (519)**. Choice centering with Jumbo margins, brilliant color, detailed impression, Extremely Fine Gem, with 2013 P.S.E. certificate (OGh, XF-Superb 95 Jumbo; SMQ \$1,000.00) ...  
..... 400.00
- 428 ★ **\$2.00 Orange Red & Black (523)**. Stunning Jumbo margins and nearly perfectly centered, bright frame color, Extremely Fine Gem, scarce in this quality, with 2011 P.S.E. certificate (OGph, XF-Superb 95 Jumbo; SMQ \$1,000.00) ..... 525.00
- 429 ★★ **2c Carmine, Ty. IV (526)**. Mint N.H., radiant color, wide margins, fresh and Extremely Fine, with 2005 P.S.E. certificate (XF-Superb 95; SMQ \$500.00) ..... 57.50
- 430 ★ **1c-3c 1918-20 Offset Issues (527/536)**. Nine with graded certificates, including Nos. 525d (PSAG cert), 527 (95), 528 (98), 530 (90, 95 and 98J), 531 (98), 535 (98) and 536 (98J), three previously hinged, others Mint N.H., Extremely Fine group, SMQ value if all were P.S.E. graded \$945.00....  
.....(Photo Ex/Website PDF) E. 400-500
- 431 ★★ **2c Carmine, Ty. VII (528B)**. Mint N.H., brilliant color, choice centering with Jumbo margins, Extremely Fine Gem, with 2008 P.S.E. certificate (XF-Superb 95 Jumbo; SMQ \$650.00)..... 50.00
- 432 ★★ **3c Violet, Ty. III (529)**. Mint N.H., rich color on bright paper, perfectly centered with Jumbo margins, Extremely Fine Gem, with 2007 P.S.E. certificate (Superb 98 Jumbo; SMQ \$700.00), this is the highest grade awarded and only four others share it ..... 7.75



- 433 ★★ **2c Carmine Rose, Ty. IV, Imperforate (532).** Mint N.H., huge margins, brilliant color, Extremely Fine Gem, with 2008 P.S.E. certificate (Gem 100; SMQ \$400.00)..... 70.00
- 434 ★★ **2c Carmine, Ty. V, Imperforate (533).** Mint N.H., huge margins, brilliant color, Extremely Fine Gem, with 2005 P.S.E. certificate (Superb 98 Jumbo; unpriced in SMQ in this grade, SMQ \$475.00 as 98, \$750.00 as 100), only three have graded higher (at 100) and only two others share this grade ..... 175.00
- 435 ★★ **2c Carmine, Ty. Va, Imperforate (534).** Mint N.H., enormous margins with left sheet margin and parts of five adjoining stamps, Extremely Fine Gem, with 2013 P.S.E. certificate (Gem 100; SMQ \$225.00) ..... 26.00
- 436 ★ **2c Carmine, Ty. VII, Imperforate (534B).** Lightly hinged, full and even margins all around, brilliant color, Very Fine and choice example of this scarce type, with 1981 P.F. certificate..... 1,850.00
- 437 ★★ **1c Gray Green (536).** Mint N.H., bright shade, detailed impression, precise centering, Extremely Fine Gem, with 2013 P.S.A.G. certificate (Gem 100)..... 45.00
- 438 ★★ **3c Violet (537).** Mint N.H., bright color, perfectly centered, Extremely Fine Gem, with 2011 P.S.A.G. certificate (Gem 100) ..... 20.00
- 439 ★★ **1c Green, Rotary Perf 11 x 10 (538).** Mint N.H., rich color and detailed impression, perfectly centered with Jumbo margins, Extremely Fine Gem, with 2003 P.S.E. certificate (Superb 98 Jumbo; SMQ \$950.00), only two have graded higher and none share this desirable grade ..... 23.00

- 440 ★ **2c Carmine Rose, Ty. II, Rotary Perf 11 x 10 (539).** Lightly hinged, rich color, well-centered for this exceptionally difficult issue

VERY FINE EXAMPLE OF THE RARE 1919 2-CENT TYPE II ROTARY PERF 11 X 10, SCOTT 539.

A review of P.S.E.'s online records reveals how rare this issue is with anything resembling decent centering. No stamp in any condition has been graded higher than VF 80 by P.S.E.

With 1965 P.F. and 2005 P.S.E. certificates .. 2,700.00



440





441



442

- 441 ★★ **2c Carmine Rose, Ty. III, Rotary Perf 11 x 10 (540).** Mint N.H., intense shade and impression, perfectly centered, Extremely Fine Gem, with 2014 P.S.A.G. certificate (Gem 100), by way of comparison, the highest graded stamp in the P.S.E. Population Report is a 98 ..... 27.50
- 442 ★★ **1c Green, Perf 10 x 11, 10 (542, 543).** Mint N.H., fresh colors, choice centering, Extremely Fine Gems, with 2007 or 2008 P.S.E. certificate (XF-Superb 95 Jumbo; total SMQ \$525.00)..... 31.75



443

- 443 **1c Green, Rotary Perf 11 (544).** Deep shade, “Binghamton New York” precancel, three wide margins, just in at bottom, Fine and attractive example of this scarce rotary sheet waste issue, with 1964 and 1995 P.F. certificates..... 3,750.00



444



445EX

- 444 ★★ **\$2.00 Carmine & Black (547).** Mint N.H., rich colors, well-balanced margins, Extremely Fine, with 2010 P.F. certificate ..... 270.00
- 445 ★★ **1c-5c 1920-Later Graded Commemoratives (548/656).** 16 mostly Mint N.H., including Nos. 548 (NH 95J), 617 (NH 98), 619 (NH 98), 621 (NH 98), 645 (NH 98J), 648 (NH 98), 651 (NH 98J), Extremely Fine Gem group, with graded certificates (mostly P.S.E.), SMQ value as all P.S.E.-graded \$2,505.00 ..... (Photo Ex/Website PDF) E. 1,000-1,500





446



447

- 446 ★★ **1c Pilgrim Tercentenary (548).** Mint N.H., rich color, perfectly centered with Jumbo margins, Extremely Fine Gem, with 2012 P.S.A.G. certificate (Superb 98 Jumbo)... 10.00
- 447 ★★ **5c Pilgrim Tercentenary (550).** Mint N.H., rich color, unusually wide margins, Extremely Fine Gem, with 2013 P.S.E. certificate (XF-Superb 95 Jumbo; SMQ \$750.00), top plate no. selvage accompanies (which is how it was certified) ..... 75.00

## 1922-29 AND LATER ISSUES



448EX



449



450

- 448 ★★ **½c-\$2.00 1922-25 Issue (551/572).** 19 stamps, including two ½c and three 14c, 14 are Mint N.H., each with graded certificate (most from P.S.E.) graded 90J or above, including \$2.00 (NH 95), \$1.00 (NH 95), 25c (NH 95J), 14c (NH 98 and two NH 95), rich colors, Extremely Fine, SMQ value \$2,965.00 as all P.S.E.-graded.....(Photo Ex/Website PDF) E. 1,000-1,500
- 449 ★★ **4c Yellow Brown (556).** Mint N.H., unusually wide margins, brilliant color, Extremely Fine Gem, with 2006 P.S.E. certificate (Superb 98 Jumbo; SMQ \$600.00), only three have graded higher and none share this grade, this is the highest grade we have offered in one of our auctions ..... 37.50
- 450 ★★ **5c Dark Blue (557).** Mint N.H., fabulous Jumbo margins, deep color on bright white paper, Extremely Fine Gem, with 2007 P.S.E. certificate (XF-Superb 95 Jumbo; SMQ \$525.00), top selvage accompanies (which is how it was certified) ..... 37.50
- 451 ★★ **15c Gray (566).** Mint N.H., radiant color and crisp impression, gorgeous centering, Extremely Fine Gem, with 2007 P.S.E. certificate (Superb 98; SMQ \$650.00) ..... 37.50



451



452



453



454

- 452 ★★ **20c Carmine Rose (567)**. Mint N.H., brilliant color, perfectly centered with Jumbo margins, Extremely Fine Gem, with 2007 P.S.E. certificate (Superb 98 Jumbo; SMQ \$1,100.00) ..... 37.50
- 453 ★★ **50c Lilac (570)**. Mint N.H., brilliant color, Jumbo margins, Extremely Fine Gem, with 2009 P.S.E. certificate (XF-Superb 95 Jumbo; SMQ \$500.00)..... 75.00
- 454 ★★ **\$5.00 Carmine & Blue (573)**. Mint N.H., brilliant colors, beautiful centering, Extremely Fine Gem, a superb example of this top value, with 2008 P.S.E. certificate (Superb 98; SMQ \$1,150.00), only one Mint N.H. stamp has been graded higher..... 190.00



455



456EX



457

- 455 ★ **\$5.00 Carmine Lake & Dark Blue (573a)**. Barely hinged, intense colors, Extremely Fine, with 2004 P.F. certificate ..... 190.00
- 456 ★★ **1c-10c 1923-34 Rotary Press Issues (578/591, 632/641)**. 18 mostly Mint N.H. stamps, each with certificate (most graded), including Nos. 578 (NH 90), 583 (NH 98), 585 (NH 95), 586 (NH 95), 591 (NH 95), 634 (NH 98), three lightly hinged, one ungraded with nice centering, Extremely Fine group, SMQ value as all P.S.E.-graded approximately \$2,885.00.....(Photo Ex/Website PDF) E. 1,000-1,500
- 457 ★★ **3c Violet, Perf 10 (584)**. Mint N.H., deep shade and proof-like impression, Jumbo margins, Extremely Fine Gem, with 2010 P.F. certificate (XF-Superb 95 Jumbo) ... 62.50



458

**1c Green, Rotary, Perf 11 (594).** Unobtrusive strike of machine slogan cancel at top, radiant color, long full perfs all around, small internal paper split at bottom

VERY FINE APPEARING EXAMPLE OF THE ONE-CENT ROTARY PERF 11 ISSUE, SCOTT 594. ONE OF THE RAREST 20TH CENTURY STAMPS.

The 1c Green, Scott 594, is waste from a horizontal rotary printing used to make coils. At the beginning or end of a coil-stamp print run from the 170-subject rotary plates, some leading or trailing paper was produced that was too short for rolling into 500-stamp rolls. In 1919 the Bureau devised a plan to salvage this waste by perforating and cutting the sheets into panes. They were put through the 11-gauge flat-plate perforator in use at the time, giving the sheets full perforations on all sides. The existence of Scott 594 was not reported until four months after the final sheets were delivered, and the 1c Rotary Perf 11 was soon recognized as one of the rarest United States stamps.

Our recently completed exhaustive census of Scott 594, available at our website at: <http://www.siegelauctions.com/dynamic/census/594/594.pdf>, contains 92 used singles, four used pairs and five covers (including one with a pair) for a total of 106 used stamps. Many have perforations either in on one or more side, or have faults.

Census No. 594-CAN-52. Ex "Laila". With 1997 and 2010 P.F. certificates ..... 11,000.00



458



459

460EX

461

462EX

- 459 ★ **2c Carmine, Rotary, Perf 11 (595).** Lightly hinged, brilliant color, choice centering with well-balanced margins, Extremely Fine Gem, with 2009 P.S.E. certificate (OGph, XF-Superb 95; SMQ \$450.00), a difficult issue to obtain in the higher grades, the highest grade awarded (either Mint N.H. or hinged) is a 98..... 240.00
- 460 ★★ **1c-5c 1923-32 Coils (599/606a).** Eight pairs or line pairs and five singles, each with a graded certificate, including 597 (NH 98), 599 pair (NH 98), 601 pair (NH 95), 606 line pair (NH 98), 606a pair (NH 80) and single (NH 90), almost all Mint N.H., Very Fine-Extremely Fine, SMQ value \$1,620.00 as all P.S.E. grades .....(Photo Ex/Website PDF) E. 500-750
- 461 ★ **2c Carmine, Ty. II, Coil (599A).** Pair, lightly hinged, deep shade, perfectly centered, Extremely Fine Gem, with 2006 P.S.E. certificate (OGph, Superb 98; SMQ \$750.00), this is the highest grade awarded of a 599A pair in any condition ..... 220.00
- 462 ★★ **2c Harding, Rotary, Perf 10 (612).** Mint N.H., intense shade, perfectly centered, Extremely Fine Gem, with 2011 P.S.E. certificate (Superb 98; SMQ \$575.00), also including No. 610 Mint N.H. with 2013 P.F. certificate (XF-Superb 95 XQ) .....(Photo Ex) 33.60





463

463 **2c Harding, Rotary, Perf 11 (613).** Intense shade, neat wavy-lines machine cancel, three wide and balanced margins, perfs just barely in at left

FINE. A RARE SOUND EXAMPLE OF THE 2-CENT HARDING ROTARY PERF 11.

Warren G. Harding, the 29th President, died in San Francisco on August 2, 1923, during a cross-country "Voyage of Understanding". Several people suggested a Harding memorial stamp, printed in black, and it was rushed into production. The first flat plate printing (Scott 610) was issued on September 1, 1923, in his home town of Marion, Ohio, followed less than two weeks later by the normal Perf 10 rotary press printing (Scott 612) on September 12.

The 2c Harding Rotary Perf 11 stamp was discovered in 1938 by Leslie Lewis of the New York firm, Stanley Gibbons Inc. Gary Griffith presents his hypothesis in *United States Stamps 1922-26* that rotary-printed sheets of 400 were first reduced to panes of 100 and then fed through the 11-gauge perforating machine normally used for flat plate sheets. This method explains the existence of a straight-edge on Scott 613. Production quality and quantity was very low, due to the rotary press stamps' natural tendency to curl, and the use of the flat plate perforator for the slightly different-sized rotary printing.

Our census of the 2c Harding Rotary Perf 11, available at our website at <http://www.siegel-auctions.com/dynamic/census/613/613.pdf>, records 45 used singles (one faintly cancelled, if at all), one used pair and the recently-discovered used strip of three. Of the singles, 20 are sound (nine need to be reexamined for condition), but of these only six rate a grade of Very Fine or Extremely Fine. The sound example offered here is very desirable.

Census No. 613-CAN-42. With 2006 P.F. certificate..... 40,000.00



- 464 ★★ **1c-5c Huguenot-Walloon (614-616).** Mint N.H., rich colors, wide margins and choice centering, Extremely Fine Gem set, with 2012 P.S.E. certificates (1c graded 98, 2c graded 98J, 5c graded 95J, SMQ \$1,275.00), a desirable set, for the 1c only three have graded higher, for the 2c only one has graded higher .....(Photo Ex) 42.00
- 465 ★★ **13c Green (622).** Mint N.H., gorgeous centering with Jumbo margins, intense shade, Extremely Fine Gem, with 2011 P.S.E. certificate (Superb 98 Jumbo; SMQ \$325.00), only four have graded higher ..... 20.00
- 466 ★★ **2c Carmine Lake, Ty. I (634b).** Mint N.H., intense color on bright paper, beautiful centering, Extremely Fine Gem, a superb stamp, with 2015 P.S.E. certificate (XF-Superb 95; SMQ \$775.00), only two have graded higher and only three others share this grade..... 450.00
- 467 ★★ **1c-10c Kan.-Nebr. Ovpts. (658/676).** 17 of the 22 stamps in the series, all but two inexpensive items with graded certificates (mostly P.S.E.), ten Mint N.H., including Nos. 663 (95), 664 (95, slight oxidation), 670 (95J), 673-676 (each graded 95), Extremely Fine group, SMQ value if all P.S.E.-graded \$2,400.00 .....(Photo Ex/Website PDF) E. 1,000-1,500
- 468 ★★ **4c Kans. Ovpt. (662).** Mint N.H., rich color, choice centering with balanced margins, Extremely Fine Gem, with 2014 P.S.E. certificate (Superb 98; SMQ \$675.00), only five have graded higher (all at 98J) ..... 35.00
- 469 ★★ **7c Kans. Ovpt. (665).** Mint N.H., intense shade and impression, choice centering with Jumbo margins, Extremely Fine Gem, with 2009 P.S.E. certificate (XF-Superb 95 Jumbo; SMQ \$575.00) ..... 50.00
- 470 ★★ **8c Nebr. Ovpt. (677).** Mint N.H., pretty shade, unusually choice centering, Extremely Fine Gem, with 1998 P.F. and 2005 P.S.E. certificates (XF-Superb 95; SMQ \$425.00), difficult to obtain in higher grades, the highest awarded is a 98 ..... 60.00
- 471 ★★ **9c Nebr. Ovpt. (678).** Mint N.H., radiant color, mathematically perfect centering, long and full perforations all around, Extremely Fine Gem, a superb stamp in every respect and one of the finest in existence, with 2012 P.S.E. certificate (Gem 100; SMQ \$2,550.00), only one has graded higher and only three others share this desirable grade ..... 70.00



471

- 472 ★★ **10c Nebr. Ovpt. (679).** Mint N.H., vibrant color, choice centering with Jumbo margins, Extremely Fine Gem, with 2008 P.S.E. certificate (XF-Superb 95 Jumbo; SMQ \$675.00)..... 180.00

## OFFICES IN CHINA



473EX

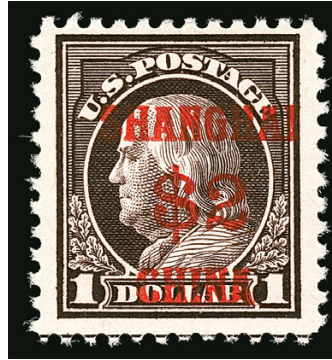

474EX

- 473 ★ **2c-20c Offices in China (K1, K3, K5, K6, K8-K10, K17-K18).** Bright colors, choice centering, K10 disturbed original gum, K3 small natural gum wrinkle, still fresh and Extremely Fine group, five with certificates .....(Photo Ex/Website PDF) 640.00
- 474 ★ **2c-\$2.00 Offices in China (K1-K16).** Rich colors, h.r., mostly Fine...(Photo Ex) 2,045.00



475

- 475 ★★ **14c on 7c Offices in China (K7).** Mint N.H., intense shade and impression on bright paper, perfectly centered with wide and balanced margins

EXTREMELY FINE GEM. A STUNNING MINT NEVER-HINGED EXAMPLE OF THE 14-CENT ON 7-CENT OFFICES IN CHINA, SCOTT K7, WHICH IS GRADED SUPERB 98 BY P.S.E. THIS IS THE HIGHEST GRADE AWARDED.

With 2013 P.S.E. certificate (Superb 98; SMQ \$3,450.00). This is the highest grade awarded and only one other shares it. This is also the first time we have offered this grade in one of our auctions.....

..... 225.00



476



477

- 476 ★ **24c on 12c Offices in China (K11).** Uncommonly wide margins and precisely centered, wonderful deep rich color on fresh white paper, Extremely Fine Gem, with 2008 P.S.E. certificate (OGph, Superb 98; SMQ \$400.00), only two (one Mint N.H.) are recorded in this very high grade and only one is graded higher (OGph 98J)..... 80.00
- 477 ★ **40c on 20c Offices in China (K13).** Lightly hinged, brilliant color on bright paper, wide and balanced margins, Extremely Fine Gem, with 2010 P.F. certificate (XF-Superb 95) ...

..... 130.00



- 478 ★ **\$1.00 on 50c Offices in China (K15).** Unusually wide and balanced margins, intense color on bright paper, lightly hinged

EXTREMELY FINE GEM. A SUPERB ORIGINAL-GUM EXAMPLE OF THE \$1.00 ON 50-CENT OFFICES IN CHINA, WHICH IS GRADED SUPERB 98 BY P.S.E. — THIS IS THE HIGHEST AWARDED.

With 2008 P.S.E. certificate (OGph, Superb 98; SMQ \$2,500.00). This is the highest grade awarded and only three others share it. In the Mint N.H. category, only one shares this grade with none higher. .... 575.00



478

## OFFICIALS



479

- 479 ★ **90c State (O67).** Original gum, deep rich color, Jumbo margins, horizontal crease, Extremely Fine appearance ..... 1,050.00

- 480 ★ **\$20.00 State (O71).** Part original gum, h.r., rich colors, light bends and expertly reperfed (neither mentioned on certificate), Extremely Fine appearance, four backstamps, with 1998 A.P.S. certificate ..... 5,000.00



480



481

- 481 ★ **1c Agriculture, Soft Paper (O94).** Without gum as issued, vivid color, fresh and Fine example of this scarce issue, with 2007 P.S.E. certificate ..... 6,000.00



482

- 482 (★) **24c Interior, Soft Paper (O103).** Unused (regummed), rich color, small surface thin spots at top of head, otherwise Fine ..... 2,100.00

- 483 (★) **30c Treasury, Soft Paper (O112).** Unused (no gum), rich color, natural inclusion at bottom, thin at upper left, appears Fine, with 2012 P.S.A.G. certificate ..... 875.00

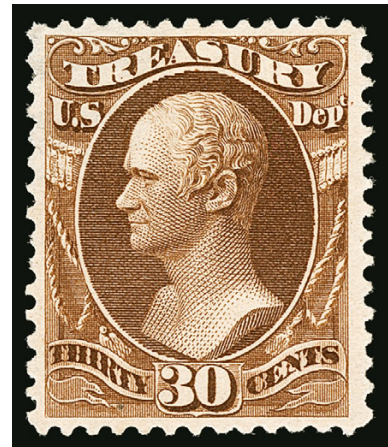

483



484EX

- 484 ★ **Officials, Unused Collection (O1-O126).** Nearly complete unused collection, hard paper issues missing only 2c Justice, 90c and \$5.00-\$20.00 State, **includes \$2.00 State**, 12c Post Office used, soft paper issues including 1c-15c Interior, 3c-10c Treasury and complete War, a large number with either no gum or regummed, the original gum where found is generally disturbed, mixed condition with faults to be expected though certainly many are sound, overall Fine appearance, not often found nearly complete and unused, seven certificates accompany, Scott Retail as mix of original gum and no gum approaching \$20,000.00 ..... (Photo Ex/Website PDF) E. 2,000-3,000

END OF SALE — THANK YOU



# BIDS

Use this form to submit absentee bids  
or to confirm telephone bids

# Sale 1134

September 14, 2016

PADDLE #

# 1

Please provide the following information:

NAME .....

ADDRESS .....

CITY/STATE/ZIP .....

PHONE ..... MOBILE .....

EMAIL .....

# 2

Have you purchased from us in the past 5 years? ☐ Yes (please go to Section 3)  
☐ No (references required below)

STAMP FIRM ..... PHONE .....

STAMP FIRM ..... PHONE .....

Please submit references at least **2 business days** before the sale. Bids from new clients will not be executed if satisfactory references are not received in time to be contacted.

# 3

- Enter the lot number and your corresponding maximum bid in the space below
- Use whole dollar amounts and bid according to the increments (see back of form)
- Bids do not include the 15% Buyer's Premium, taxes, duty or shipping charges
- Absentee bids will advance at one increment over the next highest competing bid
- "Plus", "Break Tie" or "Buy" bids will not be executed
- Indicate any "Or" bids between lot number/bid entries and bracket your choices
- If you wish to limit the total amount of your bids, follow the instructions below

Lot #	Bid \$	Lot #	Bid \$	Lot #	Bid \$

☐ **Limit Bids:** Check this box if you wish to limit the total hammer price of your bids (excluding 15% Buyer's Premium, taxes, duty and shipping costs). Your bids will be executed until your bidding limit has been reached. The total amount you wish to bid is \$ .....

# 4

By signing this form, you agree to all of the Conditions of Sale printed in the sale catalogue (printed and digital), including but not limited to a) payment in the manner demanded by the Siegel firm, and b) payment of the 15% Buyer's Premium, any sales tax or customs duty, shipping costs, late charges and

other prescribed charges. You agree that your bids will be executed as courtesy by Siegel, but you waive the right to make any claim against Siegel or its employees arising from these bids or your participation in the sale. You agree to honor all bids as submitted, regardless of any errors or omissions.

SIGNED ..... DATE .....

Mail the signed form to Siegel Bid Department, 60 East 56th St., New York, NY 10022  
or email to [stamps@siegelauctions.com](mailto:stamps@siegelauctions.com)  
or fax to 212-753-6429





# Additional Bids

**Sale 1134**  
September 14, 2016

PADDLE #

Lot #	Bid \$	Lot #	Bid \$	Lot #	Bid \$

## Shipping & Insurance

We will be pleased to arrange for shipping and transit insurance for purchases in this sale, except for lots marked or announced as "floor sale only." To expedite billing and delivery to hundreds of buyers in each sale, we use standard charges for postage and insurance under our policy. These charges are based on the package weight and mailing requirements, according to the schedule shown here. Our standard charges do not include a fee for our services, and they may be slightly more or less than the actual postage or Fedex fee. We ask all buyers to remit the invoiced amount for shipping and insurance.

Transit insurance is provided in all cases, except when the buyer has furnished us with documentation that insurance is effective under the buyer's own policy.

There will be no added insurance charge for shipments of less than \$75,000 value. Shipments valued in excess of \$75,000 may require supplemental insurance and/or special courier service, the estimated cost of which will be furnished to the buyer prior to shipment. If the buyer refuses to pay the estimated charges or furnish proof of self-insured coverage, the buyer will be responsible for picking up the lots at our office and any resulting sales tax.

### Standard Shipping Charges

Weight Class	Shipping Method	Charge
Up to 2 lbs.	Fedex Envelope	\$20
Over 2 lbs.	Fedex Box	\$35 - \$50*
Outside US	Fedex	\$50 - \$100**
Bulky Lots	Fedex Ground or Express	By weight

\* Up to \$75,000 value and up to 5 lbs; additional charge may apply to packages exceeding limits

\*\* Buyers outside United States are liable for any applicable customs duty and clearance charges. An accurate declaration of contents and value will be made on all packages and import/export documents. **Siegel may refuse to ship lots to certain countries with a high risk factor.**

2/2015

## Bidding Increments

The auctioneer may regulate the bidding at his discretion. However, to assist absentee bidders in establishing their maximum bids, the increments shown here will be used in most cases. We recommend that written bids conform to these increments—bids that do not will be reduced accordingly.

Bid	Increment	Bid	Increment
Up to \$200	\$10	\$7,000-20,000	\$500
\$200-500	\$25	\$20,000-30,000	\$1,000
\$500-1,000	\$50	\$30,000-75,000	\$2,500
\$1,000-3,000	\$100	\$75,000-140,000	\$5,000
\$3,000-7,000	\$250	\$140,000-300,000	\$10,000

# Grading Index to Sale 1134 — The Alan Collection

Grade	Scott	Lot	Year/Service/Grade
100	219	173	2009 PSE 100 OGph
100	248	200	2010 PSE 100 OGph
100	257	208	2012 PSE 100 OGh
100	269	217	2010 PSE 100 OGph
100	347	280	2011 PSE 100 NH
100	367	307	2012 PSE 100 NH
100	394	331	2009 PSE 100 OGh
100	404	340	2007 PSE 100 OGph
100	444	365	2013 PSE 100 OGph
100	445	368	2009 PSE 100 OGh
100	461	390	2008 PSE 100 NG
100	532	433	2008 PSE 100 NH
100	534	435	2013 PSE 100 NH
100	678	471	2012 PSE 100 NH
98J	206	165	2008 PSE 98J OGph
98J	225	181	2012 PSE 98J RG
98J	310	256	2008 PSE 98J OGph
98J	374	309	2009 PSE 98J NH
98J	379	312	2007 PSE 98J OGph
98J	405	341	2011 PSE 98J NH
98J	430	357	2013 PSE 98J OGph
98J	529	432	2007 PSE 98J NH
98J	533	434	2005 PSE 98J NH
98J	538	439	2003 PSE 98J NH
98J	556	449	2007 PSE 98J NH
98J	567	452	2007 PSE 98J NH
98J	622	465	2011 PSE 98J NH
98	221	176	2009 PSE 98 OGph
98	227	183	2003 PSE 98 OGph
98	271	219	2006 PSE 98 OGh
98	282C	232	2009 PSE 98 OGph
98	287	237	2007 PSE 98 OGph
98	290	240	2009 PSE 98 Mint OG
98	300	250	2010 PSE 98 NH
98	332	271	2009 PSE 98 NH
98	348	282	2010 PSE 98 NH
98	354	292	2007 PSE 98 OGph
98	390	325	2009 PSE 98 NH
98	394	330	2006 PSE 98 OGph
98	395	332	2010 PSE 98 OGph
98	400A	338	2006 PSE 98 OGh
98	407	343	2008 PSE 98 OGph
98	421	350	2005 PSE 98 OG
98	423	352	2003 PSE 98 OGph
98	440	363	2005 PSE 98 OGph
98	447	371	2011 PSE 98 OGph
98	453	378	2008 PSE 98 NH
98	456	382	2012 PSE 98 OGph
98	457	383	2002 PSE 98 NH
98	463	391	2008 PSE 98 NH
98	466	394	2006 PSE 98 OGph
98	469	397	2014 PSE 98 OGh
98	479	407	2008 PSE 98 OGph
98	493	413	2010 PSE 98 NH
98	497	414	2010 PF 98 NH
98	509	419	2005 PF 98 NH
98	512	420	2008 PSE 98 NH
98	513	421	2010 PSE 98 NH
98	566	451	2007 PSE 98 NH
98	573	454	2008 PSE 98 NH
98	599A	461	2006 PSE 98 OGph

Grade	Scott	Lot	Year/Service/Grade
98	612	462	2011 PSE 98 NH
98	662	468	2014 PSE 98 NH
98	K7	475	2013 PSE 98 NH
98	K11	476	2008 PSE 98 OGph
98	K15	478	2008 PSE 98 OGph
95J	26	34	2008 PSE 95J OGph
95J	224	178	2008 PSE 95J NH
95J	233	187	2007 PSE 95J OGph
95J	245	197	2008 PSE 95J DOG
95J	261	211	2006 PSE 95J OGph
95J	270	218	2004 PSE 95J OGph
95J	309	255	2007 PSE 95J OGph
95J	342	278	2014 PSE 95J OGph
95J	351	288	2009 PSE 95J OGph
95J	376	310	2009 PSE 95J NH
95J	378	311	2008 PSE 95J NH
95J	400	336	2006 PSE 95J NH
95J	403	339	2008 PSE 95J NH
95J	429	356	2009 PSE 95J NH
95J	432	358	2008 PSE 95J NH
95J	454	380	2005 PSE 95J OGph
95J	458	385	2006 PSE 95J NH
95J	515	422	2011 PSE 95J NH
95J	519	427	2013 PSE 95J OGh
95J	523	428	2011 PSE 95J OGph
95J	528B	431	2008 PSE 95J NH
95J	542-543	442	2008 PSE 95J NH
95J	550	447	2013 PSE 95J NH
95J	557	450	2007 PSE 95J NH
95J	570	453	2009 PSE 95J NH
95J	584	457	2010 PF 95J NH
95J	665	469	2009 PSE 95J NH
95J	679	472	2008 PSE 95J NH
95	20	28	2012 PSE 95 NG
95	63	68	2014 PSE 95 OGph
95	65	70	2006 PSE 95 OG
95	72	76	2007 PSE 95 NG
95	113	113	2012 PSE 95 OGph
95	117	119	2006 PSE 95 NG
95	145	145	2012 PSE 95 NG
95	157	152	2013 PSE 95 OGh
95	190	163	2005 PF 95 OG
95	222	177	2009 PSE 95 OGph
95	225	180	2009 PSE 95 NH
95	226	182	2006 PF 95 OGph
95	229	185	2013 PF 95 OG
95	236	189	2009 PSE 95 NH
95	237	190	2009 PSE 95 OGph
95	239	192	2008 PSE 95 NH
95	255	206	2009 PSE 95 OGph
95	256	207	2008 PSE 95 OGh
95	260	210	2007 PSE 95 OGph
95	266	215	2008 PSE 95 NH
95	272a	220	2009 PSE 95 USED
95	274	221	2005 PSE 95 OGph
95	275	222	2008 PSE 95 OGph
95	276	223	2006 PSE 95 OGph
95	277	225	2014 PSE 95 OGh
95	280b	229	2007 PSE 95 NH
95	281	230	2008 PSE 95 NH
95	283	233	2008 PSE 95 OGph

Grade	Scott	Lot	Year/Service/Grade
95	284	234	2003 PSE 95 OG
95	285	235	2010 PSE 95 NH
95	286	236	2006 PSE 95 NH
95	288	238	2013 PSE 95 OGph
95	289	239	2007 PSE 95 OGh
95	292	242	2004 PSE 95 NG
95	293	243	2012 PSE 95 OGph
95	296	245	2006 PSE 95 NH
95	297	246	2005 PSE 95 NH
95	301	253	2011 PSE 95 NH
95	313	259	2009 PSE 95 OGph
95	325	267	2014 PSE 95 NH
95	327	268	2007 PF 95 NH
95	333	272	2008 PSE 95 NH
95	334	273	2005 PSE 95 NH
95	335	274	2012 PSE 95 NH
95	337	275	2025 PSE 95 NH
95	339	276	2006 PF 95 NH
			2007 PSE 95 NH
95	341	277	2009 PSE 95 OGph
95	348	281	2013 PF 95 NH
95	349	283	2008 PSE 95 NH
95	351	286	2006 PF 95 OG
95	354	291	2007 PSE 95 OGph
95	358	298	2002 PSE 95 OG
95	369	308	2009 PSE 95 NH
95	380	313	2007 PSE 95 NH
95	382	314	2007 PSE 95 OGph
95	385	316	2005 PSE 95 NH
95	386	317	2004 PSE 95 NH
95	387	320	2009 PSE 95 NH
95	388	322	2007 PSE 95 NH
95	399	335	2010 PSE 95 NH
95	400A	337	2011 PSE 95 NH
95	410	344	2015 PSE 95 NH
95	419	349	2007 PSE 95 OGph
95	422	351	2008 PSE 95 OGph
95	426	354	2007 PSE 95 NH
95	428	355	2008 PSE 95 NH
95	435	359	2007 PSE 95 NH
95	437	360	2003 PSE 95 OG
95	445	367	2007 PF 95 OG
			2006 PSE 95 OGph
95	446	369	2007 PF 95 NH
95	446	370	2003 PSE 95 OG
95	450	377	2007 PSE 95 NH
95	453	379	2010 PF 95 NH
95	458	384	2006 PSE 95 NH
95	459	386	2003 PSE 95 NH
95	460	388	2013 PSE 95 OGh
95	465	393	2012 PSE 95 NH
95	471	398	2007 PSE 95 NH
95	473	400	2010 PSE 95 NH
95	474	401	2009 PSE 95 NH
95	475	402	2006 PSE 95 OGph
95	476	403	2014 PSE 95 OGph
95	477	405	2007 PSE 95 DOG
95	516	423	2007 PSE 95 NH
95	518	424	2008 PSE 95 NH
95	518	425	2011 PF 95 NH
95	526	429	2005 PSE 95 NH

## Grading Index to Sale 1134 — The Alan Collection

Grade	Scott	Lot	Year/Service/Grade
95	595	459	2009 PSE 95 OGph
95	634b	466	2015 PSE 95 NH
95	677	470	2005 PSE 95 NH
95	K13	477	2010 PF 95 OGph
90J	219D	174	2008 PSE 90J OGH
90J	246	199	2007 PSE 90J NH
90	9	18	2010 PSE 90 OGH
90	11X5	7	2009 PSE 90 NG
90	29	39	2007 PF 90 NG
90	37a	49	2008 PSE 90 POG
90	38	50	2012 PSE 90 NG
90	68	72	2006 PF 90 OG
90	92	93	2010 PF 90 NG
90	102	103	2006 PF 90 NG
90	114	115	2007 PF 90 NH
90	129	130	2010 PF 90 NG
90	159	153	2006 PF 90 OG
90	189	162	2006 PF 90 OG
90	212	170	2013 PSE 90 OGph
90	217	172	2009 PSE 90 OGph
90	224	179	2007 PSE 90 NH
90	241	194	2009 PSE 90 NG
90	250	201	2011 PSE 90 NH
90	252	204	2009 PSE 90 NH
90	258	209	2007 PSE 90 DOG
90	280	228	2004 PSE 90 NH
90	352	289	2004 PSE 90 OGph
90	353	290	2005 PSE 90 OGph
90	385	315	2012 PSE 90 NH
90	394	329	2008 PSE 90 NH
90	413	346	2009 PSE 90 NH
90	468	396	2006 PF 90 NH
90	519	426	2004 PF 90 NH
85	17	25	2013 PSE 85 NG
85	76	78	2008 PSE 85 NG
85	165	156	2009 PSE 85 NG
85	207	166	2005 PSE 85 NH
85	322	265	2006 PF 85 OG
85	461	389	2007 PSE 85 NH
85	500	417	2006 PSE 85 NH
80	95	95	2006 PF 80 NG
80	135	135	2009 PF 80 OG
80	149	146	2000 PSE 80 OGph
40	295a	248	2009 PSE 40 OG



## Robert A. Siegel Auction Galleries, Inc.

## Sale 1134 9/14/2016 The Alan Collection of United States Stamps

Lot#	Sold	Cat No	Lot#	Sold	Cat No	Lot#	Sold	Cat No	Lot#	Sold	Cat No	Lot#	Sold	Cat No
1	3000	3X3	46	180	35	92	2600	91	136	475	136	181	400	225
2	4000	5X1	47	400	36	93	1150	92	137	450	137	182	850	226
3	29000	7X1	48	600	36B	94	375	93	138	1000	138	183	1800	227
4	8500	8XU1	49	1900	37a	95	550	95	139	3250	139	184	650	228
6	2200	11X1	50	1100	38	96	300	96	140	4500	140	185	1700	229
7	37500	11X5	51	900	39	97	300	97	141	1800	141	186	400	230-23
8	1500	1a	52	450	40	98	900	98	142	2700	142	187	325	233
9	1400	2	53	3250	41	99	1300	99	143	5500	143	188	250	234
10	600	3	54	2400	43	100	650	100	144	1500	144	189	1600	236
11	1200	4	55	3750	44	101	2000	101	145	650	145	190	600	237
12	14000	5	56	4250	45	102	600	Balanc	146	900	149	191	700	238
13	12250	5A	57	1700	46	103	550	102	147	500	152	192	1900	239
14	8500	6	58	1200	47	104	1800	103	148	750	153	193	850	240
15	850	7	59	11500	55	105	2200	104	149	400	154	194	375	241
16	6000	8	60	800	56	106	850	105	150	325	155	195	500	242-24
17	2000	8A	61	700	56	107	1600	106	151	700	Balanc	196	550	244a
18	800	9	62	5000	57	108	1300	107	152	1300	157	197	8000	245
19	3250	10A	63	24000	59	109	3500	108	153	750	159	198	850	Balanc
20	6000	12	64	2600	60	110	3000	109	154	325	161	199	375	246
21	1800	13	65	8000	61	111	2200	110	156	800	165	200	900	248
22	1200	14	66	10500	62	112	1600	111	157	225	166	201	275	250
23	500	15	67	4250	62B	113	3500	113	158	1000	Balanc	203	300	251
24	1300	16	68	1300	63	114	325	113	159	325	183	204	650	252
25	800	17	69	1500	64	115	800	114	160	750	186	205	350	253
26	2100	Balanc	70	425	65	116	180	115	161	1100	187	206	375	255
27	9500	19	71	850	66	117	600	116	162	275	189	207	400	256
28	1100	20	72	3250	68	118	475	116	163	1600	190	208	1400	257
29	4000	21	73	325	69	119	1200	117	164	1700	191	209	170	258
30	850	22	74	425	70	120	650	118	165	850	206	210	1100	260
31	2700	23	75	425	71	121	550	119	166	375	207	211	2200	261
32	2300	24	76	2500	72	122	850	120	167	550	209b	212	2000	261A
33	700	25	77	1000	75	123	850	121	168	250	211	213	3750	262
34	325	26	78	750	76	124	2600	122	169	300	211B	214	1400	Balanc
35	850	26A	79	1100	77	125	700	123	170	200	212	215	850	266
36	21000	27	80	3250	78	126	2600	125	171	160	214	216	250	268
37	6500	28	81	750	79	127	750	126	172	400	217	217	650	269
38	800	28A	82	1300	83	128	475	127	173	475	219	218	450	270
39	3250	29	83	550	84	129	1300	128	174	425	219D	219	650	271
40	1800	30	84	4250	85	130	950	129	175	375	220	220	2800	272a
41	8500	31	86	1300	85C	131	600	130	176	650	221	221	1100	274
42	1200	32	88	600	86	132	1100	131	177	225	222	222	1800	275
43	4000	33	89	275	87	133	1600	132	178	2100	224	223	1500	276
44	15000	34	90	800	89	134	550	Balanc	179	375	224	224	375	276A
45	475	35	91	475	90	135	800	135	180	1300	225	225	750	277

## Robert A. Siegel Auction Galleries, Inc.

## Sale 1134 9/14/2016 The Alan Collection of United States Stamps

Lot#	Sold	Cat No	Lot#	Sold	Cat No	Lot#	Sold	Cat No	Lot#	Sold	Cat No	Lot#	Sold	Cat No
226	225	277	269	400	1904-0	313	1100	380	358	950	432	402	425	475
227	850	278	270	1100	331/38	314	500	382	359	600	435	403	400	476
228	160	280	271	600	332	315	850	385	360	350	437	404	4750	476A
229	850	280b	272	700	333	316	600	385	361	375	438	405	1300	477
230	950	281	273	850	334	317	6250	386	362	500	439	406	550	478
231	300	282C	274	800	335	318	600	386	363	1400	440	407	425	479
232	700	282C	275	475	337	319	3250	387	364	950	441/44	408	13500	482A
233	500	283	276	550	339	320	700	387	365	1500	444	409	14000	485
234	400	284	277	400	341	321	4250	388	366	850	444	410	475	487
235	600	285	278	1000	342	322	8500	388	367	1100	445	411	2600	491
236	650	286	279	750	344	323	6000	389	368	1300	445	412	1900	491
237	800	287	280	475	347	324	450	390-39	369	2900	446	413	250	493
238	350	288	281	375	348	325	300	390	370	475	446	414	275	497
239	450	289	282	425	348	326	1800	391/41	371	500	447	415	2000	498/51
240	1300	290	283	2400	349	327	1800	391	372	1100	Rotary	416	1100	499/54
241	650	291	284	250	349	328	450	392-39	373	1600	Rotary	417	400	500
242	1800	292	285	500	350	329	325	394	374	550	448	418	425	505
243	5250	293	286	800	351	330	275	394	375	1500	449	419	700	509
244	600	294-29	287	225	351	331	300	394	376	7500	449	420	500	512
245	850	296	288	225	351	332	275	395	377	325	450	421	700	513
246	1400	297	289	1300	352	333	425	397-39	378	1200	453	422	750	515
247	6500	294a	290	1200	353	334	950	398a	379	850	453	423	200	516
248	17500	295a	291	950	354	335	500	399	380	170	454	424	300	518
249	15000	296a	292	950	354	336	800	400	381	500	456	425	170	518
250	700	300	293	950	355	337	700	400A	382	550	456	426	1100	519
251	1000	302/31	294	900	355	338	450	400A	383	550	457	427	1000	519
252	300	Balanc	295	6000	356	339	1400	403	384	300	458	428	1500	523
253	375	301	296	4250	356	340	1600	404	385	300	458	429	300	526
254	300	302	297	325	357	341	700	405	386	475	459	430	475	Offset
255	850	309	298	300	358	343	225	407	387	190	459	431	425	528B
256	2200	310	299	2100	359	344	600	410	388	1100	460	432	1000	529
257	1200	311	300	21000	360	345	300	411	389	400	461	433	250	532
258	350	312	301	4000	361	346	425	413	390	160	461	434	550	533
259	3500	313	302	1100	362	347	700	414/42	391	475	463	435	160	534
260	22000	314A	303	14500	363	348	475	417	392	325	464	436	1400	534B
261	325	315	304	1400	364	349	375	419	393	375	465	437	650	536
262	6500	315	305	2200	365	350	750	421	394	350	466	438	300	537
263	5250	317	306	1000	366	351	450	422	395	1300	467	439	950	538
264	5000	318	307	800	367	352	1200	423	396	475	468	440	2300	539
264A	15500	322	308	850	369	353	1400	424/48	397	500	469	441	950	540
265	5500	322	309	950	374	354	375	426	398	700	471	442	325	542-54
266	425	323	310	300	376	355	400	428	399	1000	472	443	1000	544
267	1200	325	311	700	378	356	1000	429	400	600	473	444	350	547
268	1500	327	312	275	379	357	600	430	401	950	474	445	1000	1920 a

## Robert A. Siegel Auction Galleries, Inc.

## Sale 1134 9/14/2016 The Alan Collection of United States Stamps

Lot#	Sold	Cat No
446	1200	548
447	900	550
448	1400	551/57
449	275	556
450	400	557
451	400	566
452	750	567
453	200	570
454	850	573
455	325	573a
456	1600	1c-10c
457	650	584
458	6000	594
459	550	595
460	900	1923-3
461	400	599A
462	650	612
463	18500	613
464	375	614-61
465	170	622
466	500	634b
467	1200	658-67
468	550	662
469	475	665
470	200	677
471	2200	678
472	425	679
473	950	K1/K10
474	375	K1-K16
475	3500	K7
476	600	K11
477	325	K13
478	3500	K15
479	160	O67
480	1200	O71
481	1600	O94
482	350	O103
483	160	O112
484	2300	O1-O1