

OUTSTANDING UNITED STATES STAMPS

FEATURING THE IRWIN WEINBERG INVENTORY



SALE 1140—NOVEMBER 9-11, 2016

Robert A. Siegel
AUCTION GALLERIES, INC.

Sale 1140 — Wednesday, Thursday and Friday, November 9-11, 2016

Outstanding United States Stamps

FEATURING THE IRWIN WEINBERG INVENTORY

Most lots offered without reserves

Live auction to be held at Siegel Auction Galleries,
60 East 56th Street (Park/Madison), 4th Floor, New York City

Lots are sold subject to a 15% buyer's premium and
any applicable sales tax (or customs duty for non-U.S. buyers)

Please carefully read the Conditions of Sale before bidding

WEDNESDAY, NOVEMBER 9

2:30 p.m.—Session One—Lots 201-520

Essays, Proofs and Specimens	201-274
Postmasters' Provisionals, 1847 Issue	275-310
1851-56 Issue	311-344
1857-60 Issue and Reprints	345-411
1861-66 Issue	412-435
1867-68 Grilled Issue, 1861 Re-Issue	436-466
1869 Pictorial Issue and Re-Issue	467-520



THURSDAY, NOVEMBER 10

10:30 a.m.—Session Two—Lots 521-679

1870-88 Bank Note Issues	521-576
1890-93 Issue	577-590
Columbian Issue	591-639
1894-98 Bureau Issue.....	640-679

1:30 p.m.—Session Three—Lots 680-1097

Trans-Mississippi Issue	680-719
Pan-American, 1902-08 Issues	720-761
Louisiana Purchase thru 1908-12 Issues	762-790
Bluish Paper, 1908-12 Issues	791-830
Panama-Pacific Issue.....	831-844
1912-23 Issues	845-962
1922-29 and Later Issues	963-1031
Air Post	1032-1097

FRIDAY, NOVEMBER 11

10:30 a.m.—Session Four—Lots 1098-1248

Special Delivery	1098-1111
Postage Due, Offices in China	1112-1135
Officials	1136-1224
Newspapers and Periodicals.....	1225-1248

1:30 p.m.—Session Five—Lots 1249-1714

Parcel Post, Booklets.....	1249-1323
Postal Stationery, Postal Cards	1324-1338
Revenues	1339-1420
Hunting Permits	1421-1458
Revenue Group Lots	1459-1472
Treasury, Savings and C.S.A.	1473-1484
U.S. Possessions.....	1485-1537
Group Lots by Issue	1538-1636
Collections and Accumulations	1637-1714

Pre-Sale Viewing

Monday and Tuesday, November 7-8
10am-4pm and by appointment

Robert A. Siegel

AUCTION GALLERIES, INC.

60 EAST 56TH STREET, 4TH FLOOR, NEW YORK, N.Y. 10022

Phone (212) 753-6421 • Fax (212) 753-6429 • E-mail: stamps@siegelauctions.com

Catalogues, internet bidding, resources, archives and the Siegel Encyclopedia at
siegelauctions.com



Robert A. Siegel

AUCTION GALLERIES, INC.

60 EAST 56TH STREET, 4TH FLOOR, NEW YORK, N.Y. 10022

Phone (212) 753-6421 • Fax (212) 753-6429 • E-mail: stamps@siegelauctions.com
siegelauctions.com



Scott R. Trepel
President
strepel
@siegelauctions.com



John P. Zuckerman
Senior Vice President
jzuckerman
@siegelauctions.com



Corey Long
Senior Vice President
clong
@siegelauctions.com



Colleen Stellato
Vice President—Accounts
colleen
@siegelauctions.com



Charles F. Shreve
Director, Siegel International
charles
@siegelauctions.com



Andrew Titley
International Specialist
andrew
@siegelauctions.com



Helen Stewart
Bids and Inquiries
helen
@siegelauctions.com

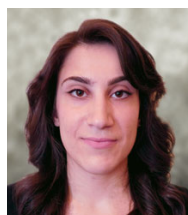

Jocelyn Weibel
Digital Production
jocelyn
@siegelauctions.com



Chris Anderson
Siegel International
chris
@siegelauctions.com

Scott R. Trepel Principal Auctioneer (licensed by NYC Dept. of Consumer Affairs, #795952)

Information for Bidders

Bidding

The following means are available for placing bids:

- 1) Attending the Live Auction in Person:** All bidders must register for a paddle, and new bidders must provide references at least three business days in advance of the sale.
- 2) Live Internet Bidding:** Instructions for participating as a Live Internet Bidder are provided on the page opposite.
- 3) Phone Bidding:** Bidders can be connected to the sale by phone and bid through a member of staff. Requests for phone bidding are subject to approval (please contact our office at least 24 hours before the sale). A signed Bid Form is required.
- 4) Absentee Bids.** All bids received in advance of the sale, either by mail, fax, phone, e-mail or internet, are Absentee Bids, which instruct the auctioneer to bid up to a specific amount on one or more lots in the sale. Absentee Bids sent by phone, fax or e-mail should arrive at least one hour prior to the start of the sale session. Bids entered through Live Internet Bidding will be visible to the auctioneer during the sale. Written bids should be entered legibly on the Bid Form in the sale catalogue. E-mail and internet bids should be carefully typed and double-checked. All new bidders must provide references. We recommend calling or e-mailing to confirm that Absentee Bids sent by mail, fax or e-mail have been received and entered.

Pre-Sale Viewing

Subject to availability, certain lots (except group lots) can be sent to known clients for examination. Requests must be made no later than 7 days prior to the sale. Lots must be returned on the day received. Postage/insurance costs will be invoiced.

In addition to regular viewing, clients may view lots by appointment. Our staff will be pleased to answer questions or provide additional information about lots.

Expert Certification

Individual items offered without a PF or PSE certificate dated within the past five years may be purchased subject to independent certification of genuineness and our description. **Please refer to the Conditions of Sale and Grading Terms for policies governing certification.**

Shipping and Delivery

Procedures and charges for shipping lots are printed on the back of the Bid Form. **Bidders are responsible for all prescribed shipping charges and any applicable sales tax or customs duties.**

Price Realized

Prices realized are sent with each invoice. Bidders with e-mail will receive a Bid Results report after the sale. Session results are posted immediately to siegelauctions.com

Live Internet Bidding at Siegel Auctions

BIDDING FROM YOUR COMPUTER LETS YOU BE PART OF THE LIVE AUCTION FROM ANYWHERE IN THE WORLD!

There's **NO SUBSTITUTE** for following the auction in real time.
Live Internet Bidding lets you bid and buy as though you were right there in the saleroom.
And it's easy.

This step-by-step guide will instruct you how to register, set your browser and use the bidding interface.

Start by following the simple steps to become a registered Live Internet Bidder.
Once you've been approved for bidding, you can listen to the auction and place bids with the click of a mouse.

Registering with STAMP AUCTION NETWORK & SIEGEL AUCTION GALLERIES

Live Internet Bidding is managed by Stamp Auction Network (SAN).
To bid, you must be registered and approved by *both* SAN and Siegel.
To decide what you need to do, choose the description below that best fits you.



I've already registered with SAN and have been approved by Siegel for internet bidding.

I'm a Siegel client, but I'm not registered with SAN.

Go to stampauctionnetwork.com/siegel and click on "Register" at the top. Check the box for Robert A. Siegel Auction Galleries (under "R") and submit the form, indicating you are a Siegel client. Once registered at SAN, you're ready for internet bidding.

I've bid through SAN before, but this is the first time I've bid in a Siegel sale.

Then you just need to be approved by Siegel. Go to stampauctionnetwork.com/siegel and click on "Update Registration" at the top. Your SAN account information will be sent to us for approval (you might be asked for other trade references). Once approved by Siegel for bidding, you're ready for internet bidding.

I've never bid with Siegel, nor registered with SAN.

Go to stampauctionnetwork.com/siegel and click on "Register" at the top. Check the box for Robert A. Siegel Auction Galleries (under "R") and submit the form **with your trade references** (please, no family members or credit card companies as references). Once registered at SAN and approved by Siegel for bidding, you're ready for internet bidding.

Live Internet Bidding works by allowing registered bidders to observe and place bids.

Live Internet Bidding will work with any browser on both PC and Mac operating systems.

Before bidding by internet for the first time, we recommend finding a sale in progress and listening to the public broadcast or logging in as a registered bidder. This will help you develop a feel for the sale tempo and bidding interface.

Log on to the auction at stampauctionnetwork.com/siegel.

You can also log on at siegelauctions.com

When you're logged on as a Live Internet Bidder, the bidding interface shows a photo and description of the lot, the current bid (and your bidding status), options for placing competitive bids and buttons with bid increments.

- After you click on a bid amount, the auctioneer is immediately notified of your bid.
- Retracting a bid is usually not acceptable, so please bid carefully.
- If you bid and then decide to stop, the "Pass" button will tell the auctioneer you are no longer bidding.
- You can send messages to the auctioneer (for example, a request for extension).
- You can track prior realizations from the bidding screen.



"System Down" or "Lost Connection" events do occasionally happen.

If you have any problems with Live Internet Bidding please call **212-753-6421** for immediate assistance.

Conditions of Sale (please read carefully before bidding)

THE PROPERTY DESCRIBED IN THIS CATALOGUE WILL BE OFFERED AT PUBLIC AUCTION BY ROBERT A. SIEGEL AUCTION GALLERIES, INC. ("GALLERIES") ON BEHALF OF VARIOUS CONSIGNORS AND ITSELF OR AFFILIATED COMPANIES. BY BIDDING ON ANY LOT, WHETHER DIRECTLY OR BY OR THROUGH AN AGENT, IN PERSON, OR BY TELEPHONE, FACSIMILE OR ANY OTHER MEANS, THE BIDDER ACKNOWLEDGES AND AGREES TO ALL OF THE FOLLOWING CONDITIONS OF SALE.

1. The highest bidder acknowledged by the auctioneer shall be the buyer. The term "final bid" means the last bid acknowledged by the auctioneer, which is normally the highest bid offered. **The purchase price payable by the buyer will be the sum of the final bid and a commission of 15% of the final bid ("buyer's premium"), together with any sales tax, use tax or customs duties due on the sale.**
2. The auctioneer has the right to reject any bid, to advance the bidding at his discretion and, in the event of a dispute, to determine the successful bidder, to continue the bidding or to reoffer and resell the lot in dispute. The Galleries' record of the final sale shall be conclusive.
3. All bids are per numbered lot in the catalogue unless otherwise announced by the auctioneer at the time of sale. The right is reserved to group two or more lots, to withdraw any lot or lots from the sale, or to act on behalf of the seller. The Galleries will execute bidding instructions on behalf of clients, but will not be responsible for the failure to execute such bids or for any errors in the execution of such bids.
4. **Lots with numbers followed by the symbol ° are offered subject to a confidential minimum bid ("reserve"), below which the lot will not be sold. The absence of the symbol ° means that the lot is offered without a reserve. If there is no reserve, the auctioneer has sole discretion to establish a minimum opening bid and may refuse an offer of less than half of the published estimate. Any lot that does not reach its reserve or opening bid requested by the auctioneer will be announced as "passed" and excluded from the prices realized lists after the sale. The Galleries may have a direct or indirect ownership interest in any or all lots in the sale resulting from an advance of monies or goods-in-trade or a guarantee of minimum net proceeds made by the Galleries to the seller.**
5. Subject to the exclusions listed in 5(A), the Galleries will accept the return of lots which have been misidentified or which have obvious faults that were present when the lot was in the Galleries' custody, but not so noted in the lot description. **All disputed lots must be received by the Galleries intact with the original packing material within 5 days of delivery to the buyer but no later than 30 days from the sale date.**
(5A) EXCLUSIONS: The following lots may not be returned for any reason, or may not be returned for the reasons stated: i) lots containing 10 or more items; ii) lots from buyers who registered for the pre-sale exhibition or received lots by postal viewing, thereby having had the opportunity to inspect them before the sale; iii) any lot described with "faults," "defects" or a specific fault may not be returned because of any secondary fault; iv) photographed lots may not be returned because of centering, margins, short/nibbed perforations or other factors shown in the illustrations; v) the color of the item does not match the color reproduction in the sale catalogue or website listing; vi) the description contains inaccurate information about the quantity known or reported; or vii) a certification service grades a stamp lower than the grade stated in the description.
6. Successful bidders, unless they have established credit with the Galleries prior to the sale, must make payment in full before the lots will be delivered. Buyers not known to the Galleries must make payment in full within 3 days from the date of sale. **The Galleries retains the right to demand a cash deposit from anyone prior to bidder registration and/or to demand payment at the time the lot is knocked down to the highest bidder, for any reason whatsoever.** In the event that any buyer refuses or fails to make payment in cash for any lot at the time it is knocked down to him, the auctioneer reserves the right to reoffer the lot immediately for sale to the highest bidder. **Credit cards (Visa, Mastercard and Discover only) can be accepted as payment but will be subject to a 3% Convenience Fee, which will be added to the total of the entire invoice (including hammer price, buyer's premium, shipping**

and transit insurance charges and any applicable taxes).

7. If the purchase price has not been paid within the time limit specified above, nor lots taken up within 7 days from the date of sale, the lots will be resold by whatever means deemed appropriate by the Galleries, and any loss incurred from resale will be charged to the defaulting buyer. **Any account more than 30 days in arrears will be subject to a late payment charge of 1½% per month as long as the account remains in arrears. Any expenses incurred in securing payment from delinquent accounts will be charged to the defaulter.** A fee of \$250.00 per check will be charged for each check returned for insufficient funds.
8. All lots are sold as genuine. **Any lot accompanied by a certificate issued by The Philatelic Foundation or by Professional Stamp Experts within 5 years of the sale date is sold "as is" and in accordance with the description on the certificate. Such lots may not be returned for any reason, including but not limited to a contrary certificate of opinion.** Buyers who wish to obtain a certificate for any item that does not have a P.F. or P.S.E. certificate (dated as above) may do so, provided that the following conditions are met: (1) the purchase price must be paid in full, (2) the item must be submitted to an acceptable expertizing committee with a properly executed application form within 21 days of the sale, (3) a copy of the application form must be given to the Galleries, (4) in the event that an adverse opinion is received, the Galleries retain the right to resubmit the item on the buyer's behalf for reconsideration, without time limit or other restrictions, (5) unless written notification to the contrary is received, items submitted for certification will be considered cleared 90 days from the date of sale, and (6) in the event any item is determined to be "not as described", the buyer will be refunded the purchase price and the certification fee up to \$800.00 unless otherwise agreed to in writing.
9. Until paid for in full, all lots remain the property of the Galleries on behalf of the seller.
10. Agents executing bids on behalf of clients will be held responsible for all purchases made on behalf of clients unless otherwise arranged prior to the sale.
11. The buyer assumes all risk for delivery of purchased lots and agrees to pay for prescribed shipping costs. **Buyers who receive lots in the U.S. are obligated to pay whatever sales tax or compensating use tax might be due, and buyers outside the U.S. are responsible for all customs duties.**
12. **The bidder consents that any action or proceeding against it may be commenced and maintained in any court within the State of New York or in the United States District Court for the Southern District of New York, that the courts of the State of New York and United States District Court for the Southern District of New York shall have jurisdiction with respect to the subject matter hereof and the person of the bidder. The bidder agrees not to assert any defense to any action or proceeding initiated by Galleries based upon improper venue or inconvenient forum. The bidder agrees that any action brought by the bidder shall be commenced and maintained only in a Federal Court in the United States District Court for the Southern District of New York or the State Court in the county in which Galleries has its principal place of business in New York. The bidder agrees not to use a public conflict resolution service and not to use any form of social media to publish comments or information about the Galleries and its employees which might harm the Galleries' reputation or business. These Conditions of Sale shall be governed by and construed in accordance with the substantive laws of the State of New York, and shall constitute an agreement that shall be binding on the parties, and their respective heirs, administrators, distributees, successors and assignees.**

SCOTT R. TREPEL, Principal Auctioneer
Auctioneer's License No. 795952
N.Y.C. Department of Consumer Affairs
80 Lafayette Street, New York, N.Y. 10013
Telephone (212) 577-0111

Revised 1/2016

Grades, Abbreviations and Values Used in Descriptions

Grades and Centering

Our descriptions contain detailed information and observations about each item's condition. We have also assigned grades to stamps and covers, which reflect our subjective assessment. For stamps, the margin width, centering and gum are described and graded according to generally-accepted standards (an approximate correlation to numeric grades is provided at right). Although we believe our grades are accurate, they are not always exactly aligned with third-party grading terms or standards for all issues. **A lot may not be returned because a certification service grades a stamp lower than the grade stated in the description. Information from the P.S.E. Stamp Market Quarterly and P.S.E. Population ReportSM is the most current available, but lots may not be returned due to errors or changes in statistics or data.**

Extremely Fine Gem (90-100): The term "Gem" describes condition that is the finest possible for the issue. This term is equivalent to "Superb" used by grading services.







Extremely Fine (80-90): Exceptionally large/wide margins or near perfect centering.

Very Fine (70-85): Normal-size margins for the issue and well-centered with the design a bit closer to one side. "Very Fine and choice" applies to stamps that have desirable traits such as rich color, sharp impression, freshness or clarity of cancel.

Fine (60-70): Smaller than usual margins or noticeably off center. Pre-1890 issues may have the design touched in places.

Very Good (below 60): Attractive appearance, but margins or perforations cut into the design.

Guide to Gum Condition

Gum Categories:	MINT N.H.	ORIGINAL GUM (O.G.)				NO GUM
	 Mint Never Hinged <i>Free from any disturbance</i>	 Lightly Hinged <i>Faint impression of a removed hinge over a small area</i>	 Hinge Mark or Remnant <i>Prominent hinged spot with part or all of the hinge remaining</i>	 Part o.g. <i>Approximately half or more of the gum intact</i>	 Small part o.g. <i>Approximately less than half of the gum intact</i>	 No gum <i>Only if issued with gum</i>
Catalogue Symbol:	★ ★	★	★	★	★	(★)
PRE-1890 ISSUES	<i>Pre-1890 stamps in these categories trade at a premium over Scott value</i>			Scott Value for “O.G.”		Scott “No Gum” Values thru No. 218
1890-1935 ISSUES	Scott “Never Hinged” Values for Nos. 219-771	Scott Value for “O.G.” (Actual value will be affected by the degree of hinging)		Disturbed Original Gum: Gum showing noticeable effects of humidity, climate or hinging over more than half of the gum. The significance of gum disturbance in valuing a stamp in any of the Original Gum categories depends on the degree of disturbance, the rarity and normal gum condition of the issue and other variables affecting quality. For example, stamps issued in tropical climates are expected to have some		
1935 TO DATE	Scott Value for “Unused”					

Covers

Minor nicks, short edge tears, flap tears and slight reduction at one side are normal conditions for 19th century envelopes. Folded letters should be expected to have at least one file fold. Light cleaning of covers and small mends along the edges are accepted forms of conservation. Unusual covers may have a common stamp with a slight crease or tiny tear. **These flaws exist in virtually all 19th century covers and are not always described. They are not grounds for return.**

Catalogue Values and Estimates

Unless otherwise noted, the currently available *Scott Catalogue* values are quoted in dollars with a decimal point. Other catalogues are often used for foreign countries or specialized areas and are referred to by their common name: *Stanley Gibbons* (SG), *Dietz*, *American Air Mail Catalogue* (AAMC), *Michel*, *Zumstein*, *Facit*, etc. Estimates are indicated with an "E." and reflect our conservative valuation in dollars. Reserves will never exceed the low end of the estimate range; they will sometimes exceed Scott Catalogue value for stamps in Extremely Fine condition.

Because of certain pricing inconsistencies in the *Scott Catalogue*—for example, blocks that have no gum, the absence of premiums for Mint N.H. items, etc.—we cannot guarantee the accuracy of values quoted for multiples, specialized items and collection lots. We generally try to be conservative, but buyers may not return a lot because of a discrepancy in catalogue value due to Scott pricing inconsistencies.

Symbols and Abbreviations (see chart above for gum symbols)

⊞	Block	E	Essay	pmk.	Postmark	No.	Scott Catalogue Number
⊞	Cover	P	Proof	cds	Circular Datestamp	hs	Handstamp
FC	Fancy Cancel	TC	Trial Color Proof	var.	Variety	ms.	Manuscript



201EX



202EX

UNITED STATES POSTAGE STAMPS:

1847.

PROOF SPECIMENS.

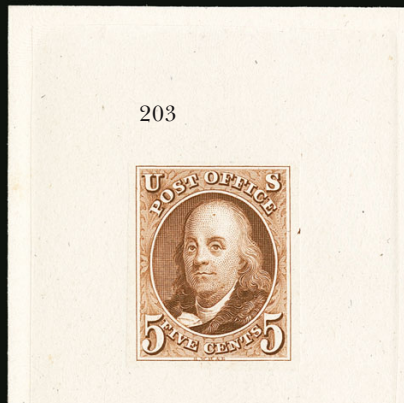

203

U.S. Postage Stamps to 1883
Order from Post Master General
to have printed from the original
Plate the Stamp used in America
from the first Stamp issued
from 1847 to 1883 for gifts
The Stamp for all Department
State, Intern. Treasury,
Agriculture, Revenue etc
I received a set 174 stamps
in 24 envelopes as I was in
the Stamp Agency
I would like now to dispose
of them for Cash \$500.
Mar 2^o 1889

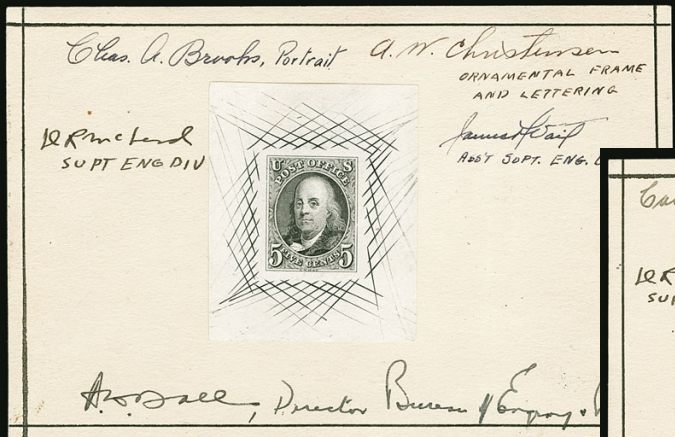

12 Rm - land
SUPT ENG DIV

James F. Smith
Asst. Supt. Eng. Div.

A. Rossell, Director Bureau of Engraving & Printing

204

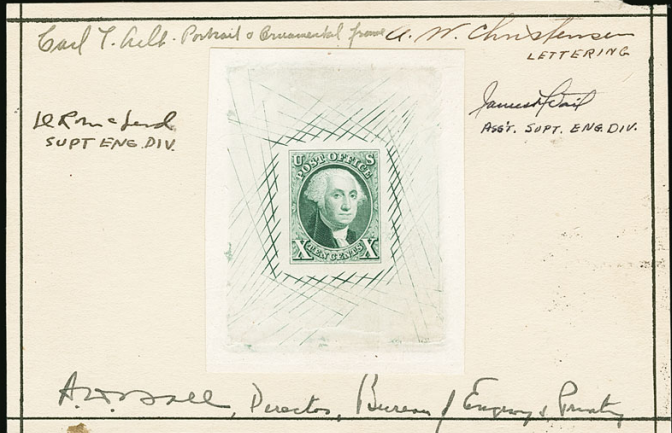

12 Rm - land
SUPT ENG DIV

James F. Smith
Asst. Supt. Eng. Div.

A. Rossell, Director Bureau of Engraving & Printing



205EX



209EX

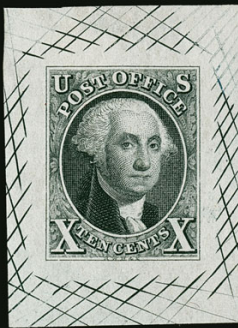

206EX

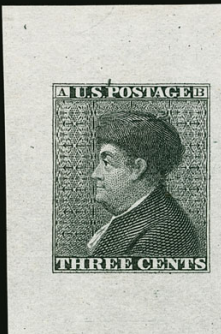

207EX



208EX



210

SESSION ONE (LOTS 201-520)
WEDNESDAY, NOVEMBER 9, 2016, AT 2:30 P.M.

OUTSTANDING UNITED STATES STAMPS

Featuring the Irwin Weinberg Inventory

ESSAYS AND PROOFS

- 201 E **Gavit & Co., 5c Franklin, Black Die Essay on White Glazed (1Xa-E1e).** 45 x 75mm, intense shade, usual slight translucencies outside the design, Very Fine.....(Photo Ex) 900.00
- 202 P **1847-1883 Issues, Plate Proofs on Card.** Set of 174 card proofs with **17 original Post Office Department envelopes**, as received by an employee of the Stamp Agency, complete sets for 1847, 1851, 1861, 1869, 1870, 1865 and 1874 Newspapers, 1873 Officials and 1879 Postage Dues, nice margins throughout, a few with minor toning, some of the envelopes with edge faults incl. 1851 nicked
- VERY FINE SET OF CARD PROOFS AND VERY RARE WITH ALL OF THE ORIGINAL ENVELOPES.
- This collection is accompanied by an 1889 letter from the original owner stating in part, “*U.S. Postage Stamps to 1883, order from Post Master General to have printed from the engraved plates the stamps used in America from the first stamps issued from 1847 to 1883 for gifts...I received a set of 174 stamps as I was in the Stamp Agency*”. Letter is partially stuck to photo album page.
- Scott Retail for just the proofs more than \$6,000.00(Photo Ex) E. 2,000-3,000
- 203 P **5c Red Brown, Large Die Proof on India (1P1).** Hybrid, cut to size and mounted on 49 x 60mm card with albino cross-hatching, deep rich color, Very Fine, Scott Retail as normal 800.00
- 204 TC **5c Black, 10c Green, Large Die Trial Color Proofs on India (1TC1a-2TC1a).** 5c 41 x 52mm, 10c 53 x 66mm, both with cross-hatching, affixed to cards with **signatures of engravers of 1947 CIPEX souvenir sheets**, as well as officials of the Bureau of Engraving & Printing, very fresh
- VERY FINE. THESE ARE THE ORIGINAL DIE PROOFS LENT BY DEALER GEORGE B. SLOANE TO THE BUREAU OF ENGRAVING & PRINTING FOR USE AS MODELS IN DESIGNING THE 1947 CIPEX SOUVENIR SHEETS — WHICH CELEBRATED THE ONE HUNDREDTH ANNIVERSARY OF THE 1847 ISSUE.
- When the Bureau of Engraving and Printing went about designing the 1947 CIPEX sheets, they did not have original dies of the 1847 Issue on hand. Famed dealer George B. Sloane lent his pair of 1847 large die trial color proofs to the Bureau to serve as models for their design. Before returning them to Sloane, the engravers and officials of the Bureau signed the cards. This is an historic set of die proofs and was a featured item in the famous Katharine Matthies collection.
- Ex Sloane and Matthies. Accompanied by an article from *Stamp Collector* magazine by Wayne Youngblood and a 1947 CIPEX souvenir sheet E. 2,000-3,000
- 205 TC **10c Blue Green, Orange Vermilion, Large Die Trial Color Proof on Bond (2TC1bf, 2TC1bi).** 31 x 42mm and 29mm x 33mm respectively with cross-hatching, fresh and Fine-Very Fine (Photo Ex) 1,600.00
- 206 P **1847 Issue, Proofs Balance.** Small group incl. No. 2P1a with cross-hatching, two sets of 3P4-4P4 plus extra 3P3 and 4P4, latter with added “gum”, finally a later New Haven Conn. reprint and a forgery of 9X1, Fine-Very Fine group, Scott Retail for only the 1847 Issue items \$2,400.00(Photo Ex) E. 750-1,000
- 207 E **3c 1851-70 Issues, Essays & Proofs.** Diverse group incl. complete set of Atlanta Trial Color Proofs, Gavit & Co. Franklin and Washington essays, Draper, Welsh & Co. Washington essays, range of Danforth, Bald & Co. incl. No. 11-E13b, Bald, Cousland triple essay and several cut singles, small range of later Schernikow essays and others, a few typical flaws but overall a Fine-Very Fine and attractive group, Scott Retail more than \$10,000.00 (Photo Ex/Website PDF) E. 2,000-3,000
- 208 E **Gavit & Co., 3c Die Essay on Bond (11-E3d).** Four, in Blue, Black, Scarlet and Brown, from second state of the die with dash above “P”, three approximately 33 x 42mm, Black slightly smaller, fresh and Very Fine group(Photo Ex) 1,000.00
- 209 P **1c-90c 1857 Reprints, Plate Proofs on Card (40P4-47P4).** Large margins, just one side on the 24c close, brilliant colors, unusually fresh and Very Fine set(Photo Ex) 575.00
- 210 P **5c Orange Brown, Plate Proof on India (42P3).** Top margin block of four, rich color on bright paper, top right stamp small thin spot typical of India paper, light crease in bottom stamps, appears Very Fine..... 550.00



- 211 P **1857-69 Issues, Proofs Balance.** Substantial group mostly on old Siegel lot cards, wide range of items, 1857 Issue including No. 40TC in a block of nine (toned) and a pair, range of other plate proofs, large die proof No. 41P1 (toned), Roosevelt proofs of 1c and 3c, set of Atlanta trial color proofs in Blue, 1861 Issue including plate proofs with 74P3, couple trial color plate proofs, a few Specimens, block of 71P4, 1869 Issue including complete set of plate proofs plus extras, block of 112P3, hybrid large die proofs of 121P1-122P1, also a few later including 8c Columbian large die proof printed directly on card and photos of FDR drawings for the Defense Issue he helped design (Nos. 899-901), Fine-Very Fine balance.....*Not illustrated* E. 1,500-2,000
- 212 E **Toppan, Carpenter & Co., 1c Franklin, Schernikow Die Essays (63-E1/63-E9).** 33 essays, each of the three stages of the die represented with a variety of colors, on old proof paper, colored bond, glazed card, most full-size, very few condition issues, Very Fine group.....**(Photo Ex)** 3,150.00
- 213 P **1c Blue, Large Die Proof on India (63P1).** Die sunk on 128 x 190mm card, with **blue die no. 440 and imprint**, Extremely Fine, this is much rarer than the version usually seen, which has an albino die number and black imprint 700.00
- 214 P **1c-90c 1861-66 Issue, Plate Proofs on Card (63P4-78P4).** Complete set including the scarce 24c Red Lilac (which came only from the 1879 printing) and the 3c Scarlet, large margins, brilliant colors, Extremely Fine, a very choice set of card proofs.....**(Photo Ex)** 1,185.00
- 215 **Toppan, Carpenter & Co., 24c Washington, Schernikow Die Essays (70-E1/70-E4).** 40 essays, each of the four stages of the die represented with a variety of colors, on old proof paper, colored bond, glazed card, most full-size, just a few with condition issues, Very Fine group**(Photo Ex)** 3,645.00



216

- 216 E **30c Black, First Design, Die Essay on India (71-E2a, formerly 61TC1).** Die sunk on 66 x 80mm card, intense shade, fresh and Very Fine 1,750.00

- 217°E **90c Blue, Die Essay on India (72-E5b).** Die sunk on 80 x 92mm card, deep rich color, few toning specks at edges of card are inconsequential

VERY FINE. THIS IS ONE OF ONLY TWO EXAMPLES OF THE 90-CENT TOPPAN, CARPENTER 1861 ISSUE ESSAY DIE SUNK ON CARD KNOWN TO US. A RARE AND DESIRABLE CLASSIC ESSAY.

This essay is from the original Toppan, Carpenter & Co. submission as part of the 1861 contract competition. These were re-printed in 1903 in various formats and papers by Ernest Schernikow, but this original is extremely rare. We consulted essay and proof specialist James Lee, who states that there are two examples recorded die sunk on card — the other ex Finkelbeg, Lake Shore and Hansen..... 2,500.00



217



- 218 E田 **2c Black, Francis Patent Essay (73-E).** Horizontal pair, original gum, lightly hinged, large even margins, intense shade, slight wrinkling from the gum as often encountered with this thin greenish paper, Very Fine, scarcer than the Decalcomania essays, with 1989 P.F. certificate..... E. 200-300
- 219 E **National Bank Note Co., 3c Typographed Plate Essays (79-E25).** Substantial collection covering numerous varieties of the 79-E25 sub-letter listings, including Gibson Patent, more than 275 plate essays in total including complete sheet of 100, 35 blocks of four, bottom margin strip of five and 39 singles, wide range of colors, papers, printings, grills, both imperf and perforated, etc., all mounted on album pages with headings and many identified by Brazer numbers, Very Fine, an outstanding array of these essays, we have not offered these in substantial numbers since our "Lake Shore" sales more than ten years ago, and even then not in this quantity, Scott Retail ranges between \$25.00 and \$50.00 per single, total Scott Retail well over \$7,500.00(Photo Ex) E. 1,000-1,500
- 220 P **1c-90c 1869 Pictorial, Hybrid Large Die Proofs on India (112P1-122P1).** Stamp size, mounted on India and die sunk on approximately 137 x 215mm cards with full die sinkage, 1c cut to shape, 2c tiny nick in margin only, still Very Fine set(Photo Ex) E. 1,000-1,500
- 221 P **1c-90c 1869 Pictorial, Plate Proofs on India (112P3-122P3).** Complete set, 15c Ty. II, large margins, few small thin spots as often seen, still a Very Fine set.....(Photo Ex) 855.00
- 222 E田 **3c Orange, Small Numeral, Plate Essay on Stamp Paper, Perforated 12, Grilled (114-E6d).** Block of four with full "National Bank Note Co. New York" bottom imprint, original gum, h.r., vivid color, "3" pencil notation in selvage, Fine, extremely rare with the full imprint, three sheets of 150 are believed to have been printed in this color and they do not come with plate numbers, a Power Search review failed to find another imprint multiple..... E. 500-750



- 223 TC **6c Deep Dull Blue, Large Die Trial Color Proof on India (115TC1).** Die sunk on 153 x 230mm card, brilliant color distinctly different from the issued color, Extremely Fine, ex Kuphal 2,500.00
- 224 E **10c Lincoln, Green, Die Essay on India (116-E1c).** 52 x 66mm, imprint at bottom, rich color, h.r., couple typical small India paper translucencies, Very Fine..... 1,100.00
- 225 TC **10c Black, 1869 Pictorial, Large Die Trial Color Proof on India (116TC1).** On 39 x 40mm card, detailed impression, Very Fine, few are known in Black, with 2008 P.F. certificate..... 2,500.00
- 226 E **30c Blue, Burgoyne Large Die Essay on India (121-E1a).** 70 x 46mm, imprint at bottom, brilliant color, Very Fine, ex Dr. Heimbürger.....**(Photo Ex)** 800.00
- 227 E **30c Orange, Burgoyne Large Die Essay on India (121-E1a).** 70 x 49mm, light imprint at bottom, vivid color, Very Fine, ex Dr. Heimbürger 800.00

228



- 228°E田 **30c Black, Burgoyne Plate Essay on Thin Salmon-Red Surface-Tinted Paper (121-E1p).** Block of 20 with **sheet margin at bottom and sides and imprint at bottom**, large margin at top, small tear in sheet margin at left
- EXTREMELY FINE AND RARE BLOCK OF THE BOTTOM TWO ROWS OF THE PLATE OF THE 30-CENT BURGOYNE PLATE ESSAY. PROBABLY UNIQUE.
- Ex "Lake Shore". Scott Retail as singles without premium for the position 3,500.00



- 229 田 **30c Black, Burgoyne Plate Essay on Thin Brown-Violet Surface-Tinted Paper (121-E1p).** Block of four from the bottom left corner of the sheet, with massive 55 x 30mm margins clearly showing where the paper tinting ended, fresh and Extremely Fine, a striking position piece, Scott Retail for four normal singles without premium for the position 1,100.00
- 230 E **30c Burgoyne, Carmine Essay on Canary entire (Undersander E43Am).** 223 x 100mm, radiant color, small soiling spot at left, still Very Fine and scarce, ex "Lake Shore" 1,400.00
- 231 E **90c Washington, Plate Essay on Stamp Paper (122-E2b).** Four of the five listed colors, Red-Brown, Blue, Dull Violet and Pale Orange-Red, large margins throughout with just one side on the Blue close, Very Fine-Extremely Fine (Photo Ex) 1,100.00
- 232 E **National Bank Note Co., 2c Jackson, Unadopted Design, Large Die Essay on India (146-E7a).** Group of four different colors, three are stamp size, one with slightly larger margins, usual India paper translucencies or thin spots, overall Fine appearance, one P.F. certificate accompanies, Scott Retail as full size (Photo Ex) 4,000.00
- 233 E **National Bank Note Co., 2c Jackson, Unadopted Design, Large Die Essay in Black on White Glazed Paper (146-E7b).** 64 x 76mm, intense shade, small sealed tear at bottom far from the design, Very Fine (Photo Ex) 1,000.00
- 234 TC **5c 1890 Issue, Trial Color Plate Proofs on Wove (223TC5).** Three horizontal pairs and a bottom plate no. 46 and letter "I" strip of three, one of the pairs with bottom imprint, described in Siegel Sale 485 (Feb. 1976) as Rosy Brown, Black Brown, Dark Brown and Sepia, original gum, h.r., large margins, distinctly different colors, Very Fine and unusual group, Scott Catalog lists Bister, Sepia and Black Brown as trial colors, all are unpriced (as they were when offered in 1976) (Photo Ex) E. 500-750
- 235 P **1870-90 Bank Note Issues, Proofs Balance.** Group of items mostly on old Siegel lot cards, including large die proofs of Nos. 165P1, 205P1 and 221P1 (each cut down to smaller size), Garfield large die essay, range of plate proofs including blocks and a complete set of Small Bank Note plate proofs on card, a few Specimen or Sample items including strip of five of No. 189S, also a few plate and Schernikow essays, some faults to be expected but overall Fine balance *Not illustrated* E. 1,000-1,500
- 236 E **4c Columbian, Large Die Essay on India (233-E2b).** Four, on card, from stamp size to 42 x 38mm, each a distinctly different color, one with small tear at bottom right, otherwise Fine, scarce group, ex Schwartz (Photo Ex) 3,200.00
- 237 田 **1c-\$5.00 1894 Issue, Plate Proofs on Card (247P4-248P4, 256P4, 262P4-263P4).** Complete set of the five denominations that were issued as card proofs, first four with large even margins, \$5.00 with bottom sheet margin, 1c with faintest trace of soiling top margin, still fresh and Extremely Fine set (Photo Ex) 1,550.00



238 P **2c Carmine, Large Die Proof on Amber Paper (332P1a).** 34 x 42mm, deep rich color beautifully complemented by the paper shade, two tiny pinholes outside of design at left, Very Fine appearance, possibly unique, listed but unpriced, Scott Retail as normal large die proof 1,250.00

239 P **4c Brown, Large Die Proof on India (334P1).** 68 x 81mm, removed from card causing minor thin spots, slight vertical wrinkling, few small toned spots, otherwise Very Fine, scarce, we have offered only two others since keeping computerized records..... 1,250.00

239

240 P **5c Norse-American, Large Die Proof on Wove (621P1).** 35 x 35mm, off of larger card (or more likely was never on card), gorgeous colors, Extremely Fine, pencil notation on back "Feb. 6 '25 Weeks, Benzing", which refers to the engravers, E. M. Weeks and J. Benzing..... 2,000.00



240

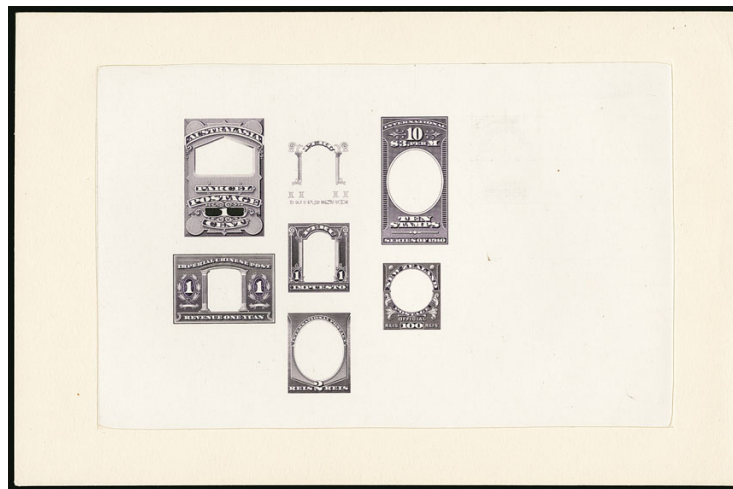

241

241 P **"Practice Engraving" (Possibly American Bank Note Co.).** India paper die sunk on 227 x 150mm card, seven designs in violet color, all are foreign countries or "International Postage", several designs are recognizable such as one very similar to the U.S. 1c Louisiana Purchase labeled **"IMPERIAL CHINESE POST"** and 1883 2c No. 210 labeled **"INTERNATIONAL POSTAGE"** with value expressed in Brazilian currency, frame with **"PERU"** label on an 1899 Cuban design stamp and frame of a 100r Brazilian Official labeled **"NEW ZEALAND"**, an additional early stage engraving at right and so on, it has been suggested that this is the work of an apprentice engraver to show (and improve) his hand lettering work, Very Fine, fascinating item that has been attributed to the American Bank Note Co. E. 1,500-2,000



- 242 P **10c Blue, Special Delivery, Large Die Proof on India (E1P1).** On 118 x 150mm card with full die sinkage, deep rich color, Very Fine 600.00
- 243 P **Postage Due, Proofs Balance.** On old Siegel lot cards, small die proofs of Nos. J22-J28, three different plate proof sets including **original envelopes**, plus some extra plate proofs, group of trial color plate proofs, also some Specimens and a couple additional Revenue proof items and a No. E3P4 *Not illustrated* E. 500-750
- 244 E **3c Post Office, Black Brown, Large Die Essay on Ivory Glazed Paper (O49-E4c).** 64 x 77mm, fresh color, small corner thin spot at top right as nearly always found on the ivory glazed paper essays and proofs, Very Fine..... 1,750.00
- 245 P **Officials, Proofs Balance.** Large balance mostly on old Siegel lot cards, highlighted by War Department India plate proof blocks of 25 of 2c, 3c and 30c, also set of small die proofs, various sets of card proofs including five different departments in blocks, a number of State Department dollar values on India and card, some small flaws to be found but overall a useful accumulation .. *Not illustrated* E. 1,000-1,500
- 246 P **Officials, Proofs Balance.** Best item is No. O59TC1a in Black, die sunk on 73 x 90mm card, some slight card thinning outside of the India paper, fresh and Very Fine, also 11 plate proofs on card or India, a few are trial colors, set of Post Office plate proofs on card (one proof on India), finally 2c State "Specimen", Fine-Very Fine, Scott Retail approximately **(Photo Ex)** 1,000.00
- 247 P **5c-25c 1865 Issue, Large Die Proofs on India (PR2P1-PR4P1).** Complete set of hybrid proofs in issued colors, mounted on approximately 78 x 133mm cards with die sinkage area, fresh and Very Fine, a scarce set, the 1865 Issue large die proofs exist only in hybrid form .. **(Photo Ex)** 1,800.00
- 248 P **Newspapers & Periodicals, Proofs Balance.** Largely on old Siegel lot cards, substantial group including two full size hybrid large die proofs, other large die proofs cut down from full size, large group of plate proofs on India and card with many blocks, duplication, also some Specimens, Fine-Very Fine accumulation *Not illustrated* E. 750-1,000

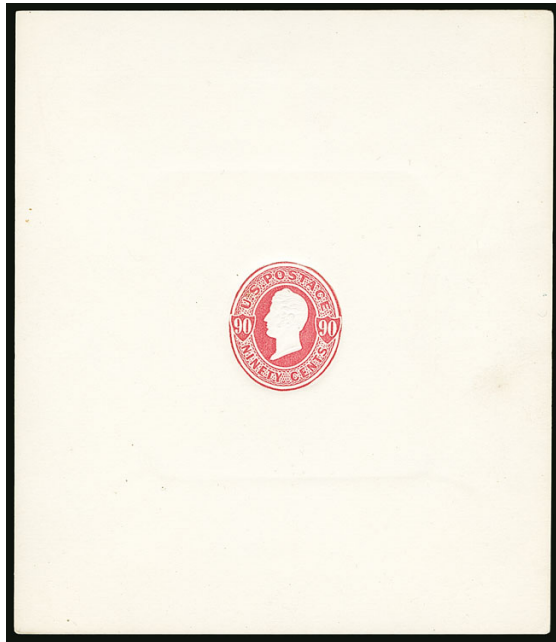

249EX



250EX



251EX

- 249 P **1c-90c 1870-71 Reay Issue, Hybrid Proofs on Card (U74P/U107P).** All denominations represented except for 2c, cut to shape and die sunk on approximately 118 x 137mm cards with full die sinkage, few minor imperfections, Very Fine and very unusual group.....
.....(Photo Ex) E. 500-750
- 250 TC **Corning & Tappan, 1c Large Die Trial Color Proofs on India (RT2TC1).** Complete set of all four listed colors, Black, Blue, Green and Orange, die sunk on approx. 75 x 126mm cards, brilliant colors, couple with inconsequential slight corner thinning from prior mounting far from the India paper, Very Fine and scarce full set.....(Photo Ex) 1,600.00
- 251 P **E. W. Hoyt & Co., 1c Plate Proof, Trial Color Proofs (RT6P1, RT6TC1).** Including complete set of five Trial Color proofs, on approximately 132 x 68mm cards with full die sinkage, Very Fine, ex Joyce and on his exhibit pages.....(Photo Ex) 2,500.00
- 252 P **Essays and Proofs Balance.** 52 items, including Nos. 3P2-4P2 (off card), several 11-E10b, few similar to 65-E7A with "American Bank Note Company New York" in labels, 70-E2c (3 different colors), 77P3 top margin block of ten with imprint, few Bank Note issues such as 190-E2a in different colors, few others, overall Fine-Very Fine group*Not illustrated* E. 500-750

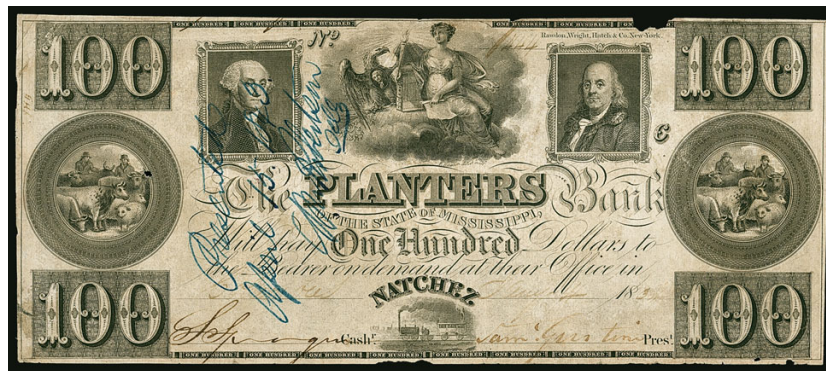

253EX

- 253 **Obsolete Currency.** Group of obsolete currency depicting vignettes as used on 1845, 1847 and 1851 Issues, including one with Washington (1845 New York Postmaster's Provisional design), five different with Franklin and Washington vignettes (1847 Issue designs), two full sheets of four of Canal Bank with Franklin and Washington (1851 Issue designs, edge faults), also three others with non-stamp vignettes, some issued notes, some expected flaws, Fine appearing and fascinating collateral group for the Classics collector(Photo Ex) E. 500-750

"SPECIMEN" OVERPRINTS

The following group of stamps with handstamped "Specimen" overprints was acquired by Irwin Weinberg in Siegel Sale 530 (May 23, 1978). The handstamp variety on the 1890-93 Issue (lot 254) is Platt Type 4 (*Chronicle* 227 and 237), which was applied by the Bechuanaland postal administration to proofs of United States stamps. Platt states: "The vast majority of Type 4 proofs were dispersed by Robson Lowe in 1976. As detailed in my article in *Chronicle* 227, these originally came from the postal archive of Bechuanaland, which was where the Type 4 handstamps were applied." The stamps offered here also originate from the Robson Lowe dispersal.



254EX



255EX



256

- 254 S **1c-90c 1890 Issue, "Specimen" Ovpts. (219S, 220S-229S).** Eleven total, the 2c, 4c, 6c and 15c s.e. at one side, unused (no gum), nearly all have thin spots from removal from U.P.U. sample book, few other small faults, most appear Fine-Very Fine, 2c with 1977 B.P.A. certificate.....(Photo Ex) E. 2,000-3,000
- 255 S **1c-15c 1898 Issue, "Specimen" Ovpts. (279S, 280S-282S, 283S, 284S).** Six total, unused (no gum), 5c and 15c s.e. at right, 1c and 4c thin spots, 5c short perf at top, 15c small scuffs, otherwise fine "set", the 2c was not needed because the 2c of 1895 was basically the same color and the 10c Type I is same color and appearance as Type II, 5c with 1977 B.P.A. certificate.....(Photo Ex) E. 1,000-1,500
- 256 S **2c Alaska-Yukon, "Specimen" Ovpt. (370S).** Rich color, unused (no gum), minor gum soak at bottom, otherwise Very Fine and very rare, with 1977 B.P.A. certificate..... E. 200-300

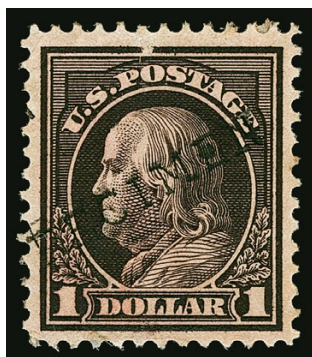

257EX



258



259EX

- 257 S **1c-\$1.00 Washington-Franklin, "Specimen" Ovpts. (405S-407S, 414S/423S, 434S, 513S).** 14 total, all different denominations including 1c, 2c, 7c-\$1.00, unused (no gum), the 2c, 8c and 11c s.e. at left, few with blue crayon control marks, few with small faults incl. \$1.00 tiny scuff at top, Fine-Very Fine and desirable group, three with 1977 B.P.A. certificates(Photo Ex) E. 3,000-4,000
- 258 S **3c Victory, "Specimen" Ovpt. (537S).** Unused (no gum), bright color, Fine, rare, with 1977 B.P.A. certificate E. 200-300
- 259 S **1c-5c Pilgrim Tercentenary, "Specimen" Ovpts. (548S-550S).** Unused (no gum), each with additional blue crayon "check" mark, fresh and Very Fine set, 5c with 1977 B.P.A. certificate(Photo Ex) E. 500-750



- 260 S 2c Harding, "Specimen" Ovpt. (610S). Unused (no gum), intense shade, additional blue crayon control mark, fresh and Very Fine, rare, with 1977 B.P.A. certificate. E. 200-300
- 261 S 1c-5c Huguenot-Walloon, "Specimen" Ovpts. (614S-616S). Unused (no gum), rich colors, 2c light corner crease and small thin spot, Fine-Very Fine and rare set, 5c with 1977 B.P.A. certificate.....(Photo Ex) E. 500-750
- 262 S 2c-5c Commemoratives, "Specimen" Ovpts. (627S-629S, 643S-645S, 651S, 675S, 680S-681S, 688S-690S, 703S, 717S, 736S). 15 total, many of the better commemoratives issued from 1926-34, unused (no gum), couple with overprint applied in purple, mostly in black, two natural s.e. on one side, few minor faults, Fine-Very Fine and desirable group, 13 with 1977 B.P.A. certificate(Photo Ex) E. 2,000-3,000
- 263 S 2c-5c Monmouth, Hawaii, Edison, "Specimen" Ovpts. (646S-648S, 654S). Last with overprint struck twice in purple, unused (no gum), Very Fine, No. 654S with 1977 B.P.A. certificate(Photo Ex) E. 500-750
- 264 S 2c-5c Aeronautics, "Specimen" Ovpts. (649S-650S). Unused (no gum), 2c natural s.e. at right and small thin spot, still Fine-Very Fine, 5c with 1977 B.P.A. certificate(Photo Ex) E. 300-400
- 265 S 1 1/2c Harding, 4c Taft, "Specimen" Ovpts. (684S-685S). Unused (no gum), first with overprint applied inverted, Fine-Very Fine, with 1977 B.P.A. certificates E. 400-500
- 266 S 2c-5c Olympics, "Specimen" Ovpts. (716S, 718S-719S). Unused (no gum), bright colors, Very Fine and scarce, 2c and 3c with 1977 B.P.A. certificates(Photo Ex) E. 400-500
- 267 S 1c-5c Commemoratives, "Specimen" Ovpts. (728S-729S, 732S-734S, 737S, 772S-777S, 782S-783S). 14 total, unused (no gum), eight with overprint in purple, others in black, few small faults, overall a Fine-Very Fine and desirable group, seven with 1977 B.P.A. certificate(Photo Ex) E. 2,000-3,000
- 268 S 1c-4c Army-Navy Issue, "Specimen" Ovpts. (785S-788S, 790S-793S). Attached to four pieces of what was once a U.P.U. sample book, each piece with different denomination, overprints are in purple, few scuffs, otherwise Very Fine, 1c with 1977 B.P.A. certificate(Photo Ex) E. 1,000-1,500



269EX



270EX

- 269 S **5c-50c 1918-34 Air Post, "Specimen" Ovpts. (C1S-C2S, C4S-C6S, C7S-C9S, C12S, C17S-C19S).** 12 total, four with overprint in purple, others in black, unused (no gum), few with blue crayon "check" marks, few small faults, Fine-Very Fine, a rare and desirable group, five with 1977 B.P.A. certificates(Photo Ex) E. 2,000-3,000
- 270 S **16c Air Post Special Delivery, "Specimen" Ovpts. (CE1S-CE2S).** Unused (no gum), first with overprint in purple, second in black, Very Fine and choice, with 1977 B.P.A. certificates(Photo Ex) E. 300-400



271EX



272

- 271 S **10c-20c 1888-1925 Special Delivery, "Specimen" Ovpts. (E2S, E6S, E12S-E14S).** Unused (no gum), E12 with blue crayon "check" mark, few small faults, Fine-Very Fine and rare group showing the running messenger, bicycle messenger, motorcycle messenger and post office truck delivery designs, each with 1977 B.P.A. certificate(Photo Ex) E. 1,000-1,500
- 272 S **10c Registration, "Specimen" Ovpt. (F1S).** Unused (no gum), s.e. at left, some slight toning, otherwise Very Fine, rare, with 1977 B.P.A. certificate stating "faded" E. 200-300



273EX



274EX

- 273 S **½c-50c 1891-97 Postage Dues, "Specimen" Ovpts. (J23S-J28S, J31S-J37S, J39S-J44S).** 20 total, 15 with s.e., bright colors, few small faults, appear Fine-Very Fine, three with 1977 B.P.A. certificates(Photo Ex) E. 4,000-5,000
- 274 S **10c-25c Special Handling, "Specimen" Ovpts. (QE1S-QE4S).** Unused (no gum), first three overprints in purple, last in black, 15c single short perf at bottom left, Fine-Very Fine and rare set, 20c with 1977 B.P.A. certificate(Photo Ex) E. 750-1,000

POSTMASTERS' PROVISIONALS



- 275 **New York N.Y., 5c Black (9X1, 9X1a, 9X1e).** Six stamps and one cover, three of 9X1, one with blue pen cancel, two with light handstamp cancels (both appear unused at a glance), two of 9X1a, blue pen and light handstamp cancels, one of 9X1e with light handstamp cancel, some small flaws, cover with 9X1, pre-use crease, tied by blue pen from New York to New Haven, overall Fine or appear so(Photo Ex) 4,225.00
- 276 (★) **New York N.Y., 5c Black, “ACM” Initials (9X1).** Unused (no gum), full even margins all around, tiny thin spot, appears Extremely Fine 1,500.00
- 277 (★) **New York N.Y., 5c Black, “A.C.M.” Initials (9X1b).** Unused (no gum), large margins to touched, light pre-printing paper crease, Fine, a very rare stamp in unused condition, Power Search found only one other 4,500.00
- 278 ★ **New York N.Y., 5c Black, Without Signature (9X1e).** Original gum, h.r., margins to just in at top right, thin spots, slight creasing from the dry gum, otherwise Fine, very rare with original gum, Scott Retail as no gum..... 3,750.00
- 279 **New York N.Y., 5c Black, Without Signature (9X1e).** Large margins to clear, detailed impression, blue pen lines cancel, thin spot at bottom left, Very Fine appearance 950.00
- 280 **New York N.Y., 5c Black on Blue, “ACM” Initials (9X2).** Three large margins, full at right, neat red “Paid” cancel, thin spot and small tear, Very Fine appearance, with 1976 P.F. certificate as old 9X1a..... 3,600.00
- 281 (★) **Providence, Rhode Island, 5c & 10c Gray Black (10X1, 10X2).** Three of first, unused (no gum), two with large margins, Very Fine, one of second, unused (no gum), margins to clear, small thin spot and tiny edge nick, appears Fine.....(Photo Ex) 1,400.00
- 282 ★ **Providence, Rhode Island, 5c Gray Black (10X1).** Position 10 with **bottom left corner sheet margins**, original gum, lightly hinged, detailed impression on fresh paper, Extremely Fine, with 2006 P.F. certificate (XF 90), with 2011 P.S.E. certificate (OGph, XF 90; Postmasters’ Provisionals unpriced in SMQ) 350.00
- 283 **St. Louis, Missouri, 10c Black on Greenish (11X2).** Type I, Position 2, three large margins, in at top where repaired with portion of design painted in, red St. Louis town cancel, affixed to piece with additional tying cancel on piece also painted in, color slightly altered, otherwise Fine and affordable example of this scarce stamp, ex Faiman, with 2005 P.S.E. certificate..... 8,000.00

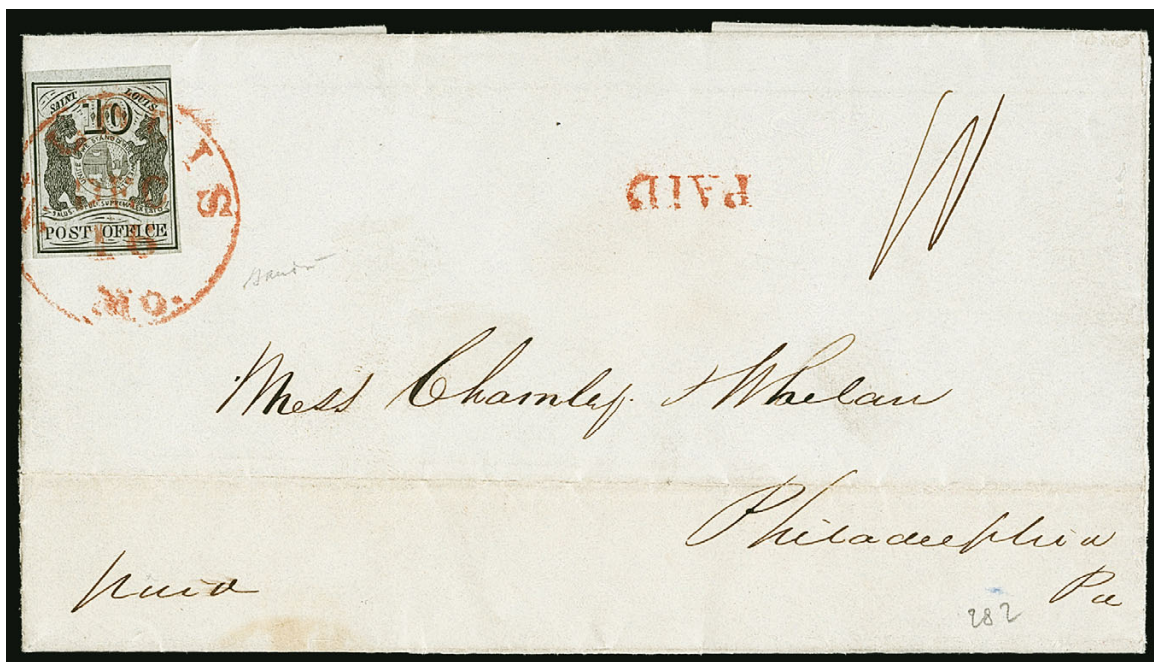

284

284°☒ **St. Louis Mo., 10c Black on Greenish (11X2).** Type II, Position 4, large margins to barely touching frameline at right, intense early shade and impression showing every detail with perfect clarity, tied by "St. Louis Mo. Dec. 16" circular datestamp on 1845 folded letter to Charnley & Whelen in Philadelphia, matching "Paid" handstamp, manuscript "10" rate, fresh in every respect

VERY FINE AND CHOICE STAMP AND COVER. RARELY SEEN TIED SOLELY BY THE RED CIRCULAR DATESTAMP AND WITHOUT A PEN CANCEL. A BEAUTIFUL ST. LOUIS "BEAR" PROVISIONAL COVER FROM THE FAMOUS CHARNLEY & WHELEN CORRESPONDENCE.

The St. Louis "Bears" were issued by Postmaster John M. Wimer from November 1845 until the first United States General Issue became available in July 1847. The stamps were issued in three denominations — 5c and 10c at first and a 20c denomination later — and were sold at a premium over face value to pay the cost of printing. 14,000.00

1847 ISSUE



285

285 (★) **5c Red Brown (1).** Unused (no gum), large to full margins all around, rich color and clear impression

EXTREMELY FINE. A FRESH UNUSED EXAMPLE OF THE 5-CENT 1847 ISSUE.

With 1967 and 2000 P.F. certificates..... 2,400.00



- 286 **5c Red Brown (1).** Large margins, deep rich color and proof-like impression, neat strike of red grid cancel, Extremely Fine, with 1995 P.F. and 2008 P.S.E. certificates (XF 90; SMQ \$675.00) 400.00
- 287 **5c Red Brown (1).** Huge margins including **left sheet margin**, traces of adjoining stamps at top and bottom, double-struck **blue Philadelphia datestamp**, light vertical crease at left, appears Extremely Fine, a striking stamp, with 1996 P.F. certificate..... 525.00
- 288 **5c Red Brown (1).** Full to large margins including **bottom sheet margin**, neat strike of **blue Philadelphia datestamp**, Very Fine and choice 525.00
- 289 **5c Red Brown (1).** Large margins, bright shade, neat strike of red grid cancel, few small indentations, still Extremely Fine 400.00
- 290 **5c Red Brown (1).** Mostly ample to large margins, cancelled by neat strike of **red Burlington Vt. May 29 datestamp**, Very Fine, with 1999 P.F. certificate 600.00
- 291 **5c Red Brown (1).** Two, both with large to full margins, neat strikes of **blue Troy N.Y. datestamp**, Very Fine, one with 1992 P.F. certificate.....(Photo Ex) 1,050.00



292



293



294

- 292 **5c Red Brown (1).** Horizontal pair, large margins to clear, red cancel (numeral), Fine-Very Fine 900.00
- 293 **5c Brown, Double Transfer Ty. B (1-B).** Position 90R1, large margins to clear at lower right, red grid cancel, Fine, with 1976 P.F. certificate 550.00
- 294 **5c Orange Brown (1b).** Large margins to clear including **top sheet margin**, radiant color, bold strikes of **black grid** cancel, Very Fine 875.00



295

- 295 (★) **5c Red Orange (1c).** Unused (no gum), large to huge margins all around, intense color in brilliant Red Orange shade, sharp impression, small tear at top and couple small thins which do not in any way detract from the appearance of this beautiful stamp

VERY FINE AND CHOICE APPEARANCE. AN EXTREMELY RARE 1847 SHADE, ESPECIALLY IN UNUSED CONDITION. THIS STAMP IS THE STRONGEST RED ORANGE WE HAVE ENCOUNTERED.

This stamp was found in an old-time album that surfaced in Europe last year. It has been protected from light exposure for most of its life, which has preserved the Red Orange color to a degree rarely encountered among the few known examples.

With 2016 P.F. certificate. Scott value for unused without gum is \$9,500.00, which is the same as the used value, despite the fact that unused examples are many times rarer 9,500.00

- 296 **5c Red Orange (1c).** Margins mostly full and clear at bottom, brilliant color, appears unused but certificate states cancellation removed (we disagree), horizontal crease, Fine appearing example of this rare shade, with 2016 P.F. certificate 9,500.00



296



297

- 297 (★) **10c Black (2).** Unused (no gum), three large margins, just in at bottom frame, intense shade, small pressed crease at top right

FINE APPEARANCE. AN ATTRACTIVE AND RARE UNUSED EXAMPLE OF THE 10-CENT 1847 ISSUE.

The 1847 Issue is much scarcer in unused condition than other issues, because the stamps were demonetized in 1851. They could be exchanged for the new issue, but once the exchange period ended, the stamps would have no postage value. Considering the purchasing power of ten cents in 1851, it is not surprising that the stamps were either used or exchanged, rather than left for future generations of collectors

With 2014 P.S.E. certificate 15,000.00



- 298 **10c Black (2).** Large to huge margins including **sheet margin** at right, crisp shade, unobtrusive red circular datestamp with integral "10" rate, faint trace of a horizontal crease, Extremely Fine appearance..... 925.00
- 299 **10c Black (2).** Mostly huge margins to full at bottom, intense shade, **blue grid** cancel, light corner crease at top left, Extremely Fine appearance 900.00
- 300 **10c Black (2).** Large margins to just touching frameline at right, intense shade, **blue grid** cancel, fresh and Fine, with 1979 P.F. certificate 900.00
- 301 **10c Black (2).** Large margins to clear, detailed impression, red cork cancel, fresh and Fine 850.00
- 302 **10c Black, Short Transfer at Top (2 var).** Clear short transfer at top, large margins to full at bottom right, red square grid cancel, fresh and Very Fine example of this variety, with 2010 P.F. certificate 1,050.00
- 303 **10c Black, Double Transfer Ty. B (2-B).** Position 31R1, margins to just touched, lightened cancel, small faults, otherwise Fine example of this scarce variety 4,000.00

1875 REPRODUCTION OF 1847 ISSUE



304



305

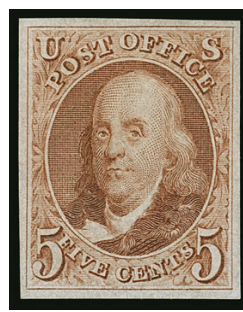

306



307

- 304 ★ **5c Red Brown, Reproduction (3).** Without gum as issued, large even margins all around, brilliant color on fresh paper, Extremely Fine Gem, outstanding quality, with 2012 P.S.E. certificate (XF-Superb 95; SMQ \$1,800.00)..... 850.00
- 305 ★ **5c Red Brown, Reproduction (3).** Without gum as issued, large margins all around, rich color and fine impression, Extremely Fine, with 2006 P.S.E. certificate (XF 90; SMQ \$1,150.00) 950.00
- 306 ★ **5c Red Brown, Reproduction (3).** Without gum as issued, large margins, fresh and bright, Extremely Fine, with 2011 P.S.E. certificate (VF-XF 85; SMQ \$950.00) 850.00
- 307 ★ **5c Red Brown, Reproduction (3).** Without gum as issued, large to huge margins including **left sheet margin**, bright color, thin spot, appears Extremely Fine..... 850.00



308



309



310

- 308 ★ **5c Red Brown, Reproduction (3).** Without gum as issued, full margins, faint vertical crease at left, Very Fine appearance 850.00
- 309 ★ **10c Black, Reproduction (4).** Without gum as issued, large margins all around, intense shade and proof-like impression, Extremely Fine, with 2006 P.S.E. certificate (VF-XF 85; SMQ \$1,275.00)..... 1,050.00
- 310 ★ **10c Black, Reproduction (4).** Without gum as issued, huge margins, intense shade, small corner crease at bottom right, appears Extremely Fine..... 1,050.00

1851-56 ISSUE



311

311

1c Blue, Ty. Ib (5A). Position 6R1E, ample to huge margins, showing complete design characteristics and portions of adjoining stamps at bottom and left, deep rich color, bold New York circular datestamp cancel, completely sound

EXTREMELY FINE. A HUGE AND STUNNING USED EXAMPLE OF THE RARE 1851 ONE-CENT TYPE Ib FROM PLATE ONE EARLY, FROM ONE OF THE TWO POSITIONS THAT FURNISHED THE BEST TYPE Ib EXAMPLES.

Type Ib was produced only as an imperforate stamp from Plate 1 Early. Six positions on Plate 1E furnished stamps qualifying as Type Ib — Positions 3-6R and 8-9R — distinguished by the complete design at top and nearly complete design at bottom. When first entered on the plate, these six positions (as well as 7R1E) had the complete design at top and bottom. However, unlike 7R, small portions of the bottoms were burnished away. Positions 6R and 8R had less of the bottom erased than the other Type Ib positions, and for this reason they are more desirable examples of the type. This example, with Jumbo margins and in sound condition is a great rarity.

With 1986 and 1992 P.F. certificates. With 2008 P.S.E. certificate (VF-XF 85 Jumbo; SMQ \$20,000.00 as 85, \$32,500.00 as 90) 14,000.00

312

1c Blue, Ty. Ib (5A). Position 8R1E, large margins showing complete design characteristics all around, cancelled by clearly struck blue Philadelphia datestamp, two tears at top, one extending thru "U.S. Postage" tablet

EXTREMELY FINE APPEARING EXAMPLE OF THE RARE 1851 ONE-CENT TYPE Ib FROM ONE OF THE TWO POSITIONS ON PLATE ONE EARLY THAT FURNISHED THE BEST EXAMPLES OF THE TYPE.

Positions 6R and 8R had less of the bottom erased than the other Type Ib positions, and for this reason they are more desirable examples of the type.

With 1978 P.F. and 2009 P.S.E. certificates..... 14,000.00



312



313

313

1c Blue, Ty. Ia (6). Plate 4, full margins showing much of the key design characteristics, just touching the plumes at bottom, deep Plate 4 color, town cancel, a few minor flaws including small edge thin, tiny tear and corner creases

VERY FINE APPEARING EXAMPLE OF THE 1851 ONE-CENT IMPERFORATE TYPE Ia.

Stamps printed from Plate 4 were issued in April, May and briefly in June 1857 before perforations were introduced. The relatively small number of imperforate Plate 4 stamps issued during this period explains the rarity and desirability of any of the imperforate stamp types produced from this plate (Ia, Ic, II, III and IIIa). The extremely rare Type Ia, showing the full design at bottom, was furnished only by 18 of the 200 subjects on Plate 4 (the remaining two bottom-row positions were sub-type Ic).

With 2008 P.S.E. certificate..... 11,000.00



- 314 **1c Blue, Ty. Ia (6).** Plate 4, cut into at right, most of adjacent Ty. Ia stamp present at left but bottom left corner peeled off, short pen cancels, scarce and presentable, Scott Retail as single pen-cancelled stamp (a pair with a handstamp cancel catalogues \$25,000.00) 5,500.00
- 315 **1c Blue, Ty. II-IV (7-9).** Positions 3-4R1L, **combination pair**, the right stamp without recut lines — the only Type II on Plate 1 Late — large margins at left and top, others ample to touching, neat town and trace of red cancels, Very Fine, scarce Type II-IV pair, ex Koppersmith, with 1986 P.F. certificate 650.00
- 316 **1c Blue, Ty. II (7).** Position 7L4 **from the top row of Plate 4**, large to enormous margins incl. part of adjoining stamp at right, beautiful deep rich Plate 4 color, light circular datestamp cancel, Extremely Fine, a choice and desirable example from the top row of Plate 4, which produced the finest examples of the 1c Ty. II imperforate, with plating note from Richard Celler 1,000.00
- 317 **1c Blue, Ty. II (7).** Position 3L2, large margins including portion of adjoining stamp at bottom, bright color complemented by bold **blue grid** cancel, Extremely Fine, with plating note from Richard Celler 142.50
- 318 **1c Blue, Ty. III (8).** Plate 4, clear margins to just in but showing clear breaks at both top and bottom, rich color, light town cancel, small corner crease at top left, appears Fine, with 2012 Weiss certificate 2,250.00

- 319 ★ **1c Blue, Ty. IIIa (8A).** Plate 4, original gum, three large margins, just into design at bottom, clear break at top, rich color
 VERY FINE ORIGINAL-GUM EXAMPLE OF THE 1851 IMPERFORATE ONE-CENT TYPE IIIA.
 With 2015 P.S.E. certificate 6,000.00

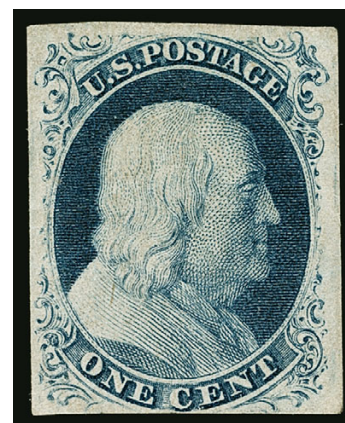

319



- 320 **1c Blue, Ty. IIIa (8A).** Plate 1E, full even margins all around, black town cancel, Very Fine and choice, ex Keeling, signed Ashbrook..... 850.00
- 321 **1c Blue, Ty. IIIa (8A).** Plate 4, wide break at top, large margins to barely touching ornament at upper right, rich color, neat Plattsburgh N.Y. datestamp, Very Fine 850.00
- 322 **1c Blue, Ty. IIIa (8A).** Plate 4, full to large margins, huge at right showing bit of adjoining stamp, dark shade, brownish town cancel, Very Fine, ex Koppersmith, with 1966 P.F. certificate..... 850.00
- 323 **1c Blue, Ty. IIIa (8A).** Plate 1E, full margins all around, showing clear break at top, unusual plate wash, blue pen cancel at top right, Fine 850.00
- 324 **1c Blue, Ty. IV (9).** Jumbo margins including **bottom sheet margin**, deep shade and sharp impression, town datestamp, extra bit of ink at lower left edge could be different cancelling ink and is not mentioned on accompanying certificate, Extremely Fine, with 2014 P.S.E. certificate (XF 90 Jumbo; SMQ \$425.00)..... 95.00
- 325 **3c Orange Brown, Ty. I, II (10-10A).** 33 stamps, rich colors, attractive margins including approximately 13 with sheet margins, most with intact framelines all around, all with grid or town cancels, including Boston "Paid's", blue and one green, a few small non-obvious flaws, Fine to mostly Very Fine, a nice group, Scott Retail as all No. 10A more than \$5,200.00*Not illustrated* E. 1,000-1,500
- 326 田 **3c Orange Brown, Ty. II (10A).** Positions 89-90/99-100L0, intense color, ample to clear margins all around, pen cancel, Fine-Very Fine and rare used block of the 3c Orange Brown, with 1991 P.F. certificate, unpriced in Scott..... E. 500-750

- 327°★田 **3c Dull Red, Ty. I (11).** Top right corner margin block of four, original gum, lightly hinged, vivid color, large margins other sides

EXTREMELY FINE GEM. A SUPERB LIGHTLY HINGED 3-CENT 1851 ISSUE POSITION PIECE.

With 2016 P.S.E. certificate (OGph, XF-Superb 95; multiples unpriced in SMQ)..... 2,100.00



328EX



327

- 328 (★)田 **3c Dull Red, Ty. II (11A).** Group of multiples, three unused and one used, incl. huge corner margin block of four from Plate 6 showing centerline, corner margin pair from Plate 5L showing centerline, block of four from Plate 1L, all without gum, also used block of four from Plate 2L, each item plated, nice range of shades, a few minor light creases, Fine-Very Fine or appear so, Scott Retail as no gum singles and used block(Photo Ex) 2,200.00

- 329 **3c Dull Red, Ty. II (11A).** Partly complete plating study of Plates 2 and 3 using only multiples, Plate 2L left pane with pairs and strips overlapping, approximately 100 stamps covering more than 80 positions on the pane, some sheet margins, the same for Plate 3 left and right panes, though fewer stamps and positions, approximately 71 stamps for left pane including unused pair and unused sheet margin block of four, more than 66 stamps for right pane incl. a used strip of six, typical plating condition to be expected and a mix of pen and handstamp cancels, Fine and interesting plating approach seldom seen, Scott Retail for all single stamps more than \$4,000.00*Not illustrated* E. 1,000-1,500

- 330 **5c Red Brown (12).** Large even margins all around, brilliant color on fresh paper, neat town datestamp with "Falls"

EXTREMELY FINE GEM. A SUPERB USED EXAMPLE OF THE 5-CENT 1856 ISSUE, GRADED XF-SUPERB 95 BY P.S.E.

With 2009 P.S.E. certificate (XF-Superb 95; SMQ \$2,100.00) 700.00



330



- 331 **5c Red Brown (12).** Bright color, four margins, face-free town cancel and part of red "Paid" from New York exchange office datestamp, Very Fine, with 1985 P.F. certificate 850.00
- 332 **5c Red Brown (12).** Full even margins, rich color, light cancel, Very Fine, Brettl and dealer backstamps 700.00
- 333 **10c Green, Ty. II/III/I (14/15/13).** Vertical strip of three, top stamp Ty. II, bottom stamp Ty. I, large margins at sides, touched at top and just in at bottom but with identifiable plumes, affixed to piece of letter, light New Orleans datestamps and red French transit, faint horizontal crease across middle stamp (Ty. III), appears Fine 4,250.00
- 334 **10c Green, Ty. I (13).** Horizontal strip of three, large to full margins showing full plumes at bottom, the defining characteristic of the type, grid cancels and trace of red cancel at top, vertical creases thru right stamp (one ending in tiny nick at bottom) and between left and center stamps, appears Very Fine, a scarce Ty. I horizontal strip 3,000.00
- 335 **10c Green, Ty. II (14).** Horizontal pair, large and well-proportioned margins all around, deep rich color, Extremely Fine Gem, a superb pair, with 1986 P.F. and 2016 P.S.E. certificate (XF-Superb 95; pairs unpriced in SMQ)..... 350.00
- 336 (★) **10c Green, Ty. III (15).** Unused (no gum), margins all around, particularly large at top and bottom, deep rich color, fresh and Very Fine, with 1989 and 2008 P.F. certificates (VF 80)..... 1,800.00
- 337 **10c Green, Ty. III (15).** Huge perfectly balanced margins, light face-free strike of town datestamp, Extremely Fine Gem, a superb stamp in every respect, with 2012 P.S.E. certificate (Superb 98; SMQ \$1,250.00) 160.00



338

- 338° **10c Green, Ty. IV (16).** Position 80L1, recut at top, large margins, deep rich color, bold strike of "21 May" San Francisco datestamp
EXTREMELY FINE. A BEAUTIFUL EXAMPLE OF THE 1855 10-CENT TYPE IV IMPERFORATE.
With 2015 P.S.E. certificate (XF 90; SMQ \$2,800.00) 1,650.00



- 339 **10c Green, Ty. IV (16).** Position 74L1, recut at top, ample to full margins all around, San Francisco circular datestamp, fresh, Very Fine and choice, ex Koppersmith, with 1979 P.F. certificate..... 1,650.00
- 340 **10c Green, Ty. IV (16).** Position 3R1, recut at top, full margins to large at sides, rich color, light town datestamp, faint creasing at top left, appears Very Fine, with 2010 P.S.E. certificate . 1,650.00
- 341 ★ **12c Black (17).** Large part original gum, intense shade, three large margins to just in at bottom, light vertical crease along right side, appears Fine, with 1997 P.F. certificate 6,250.00
- 342 ★ **12c Black (17).** Original gum, margins clear to just in at left, couple thin specks and hint of toning in Washington's neck, otherwise Very Good 6,250.00
- 343 **12c Black (17).** Horizontal pair, ample margins to clear at top left, used with two singles 3c Dull Red, Ty. II (11A) and tied to buff piece of cover by bold **blue** "Cincinnati O. May 25" circular datestamp, fresh and Very Fine, a beautiful piece..... 605.00
- 344 **12c Black (17).** Four multiples including three pairs and strip of three, the pairs with four margins, strip with margins to just in at bottom, one with bold Philadelphia datestamp and part of red transit, Fine-Very Fine and attractive group.....**(Photo Ex)** 2,550.00

1857-60 ISSUE

- 345° ★ **1c Blue, Ty. I (18).** Plate 12, original gum, lightly hinged, rich color and detailed impression, attractive margins and centering with all design elements clear, fresh and Very Fine, pencil position notation on gum, with 2016 P.F. certificate (VF 80) 2,100.00

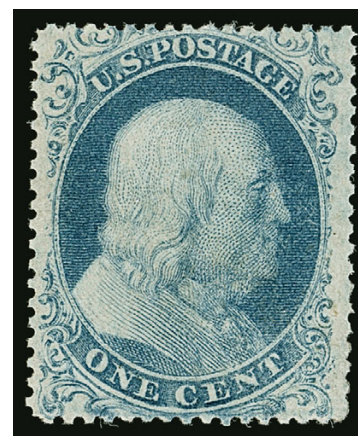

345

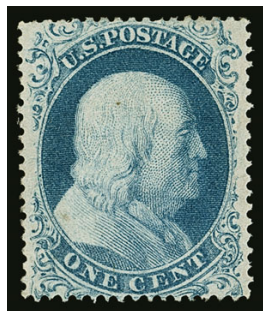

346



347

- 346 ★ **1c Blue, Ty. I (18).** Plate 12, unused (no gum), attractive margins for this tightly-spaced issue with design elements fully visible, tiny thin at top right, appears Very Fine 800.00
- 347 **1c Blue, Ty. I-II (18-20).** Plate 12, horizontal pair, left stamp Type I, right stamp Type II, tied to small piece by Globe Village Mass. circular datestamp, some slight perf tip toning, Fine combination pair, with 1987 P.F. certificate and accompanied by plating note from Richard Celler with tentative Positions 53-54L12..... 950.00

- 348 (★) **1c Blue, Ty. Ia (19).** Position 93L4 with **bottom sheet selvage**, unused (no gum), rich color, the intact selvage allows complete ornaments to be seen at bottom (the most important characteristic of the type)

FINE. A RARE UNUSED EXAMPLE OF THE 1857 PERFORATED ONE-CENT TYPE Ia.

Type Ia was produced by only 18 of the 20 bottom-row positions on Plate 4. The stamp offered here is desirable since it shows all the type characteristics in the selvage.

With copy of 1974 P.F. certificate for a vertical strip of three. With 2015 P.S.A.G. certificate 20,000.00



348



349

- 349 **1c Blue, Ty. Ia (19).** Positions 97-98L4, horizontal pair, former Curl on Shoulder variety, magenta pen strokes, deep rich color and sharp impression, attractive centering for this tightly spaced issue
- FINE-VERY FINE. AN EXTREMELY RARE SOUND MULTIPLE OF THE 1857 ONE-CENT TYPE Ia WITH THE CURL ON SHOULDER VARIETY.
- With 2002 P.F. certificate. Scott Retail as two singles with pen cancels 8,000.00



350



351

- 350 **1c Blue, Ty. Ia (19).** Plate 4, dark color, margins showing clear design characteristics at both bottom and top, large Boston "Paid" grid cancel, small repair top right corner, otherwise Fine example of this scarce type, which was produced only by 18 positions in the bottom row of Plate 4, with 2011 P.S.E. certificate..... 9,000.00
- 351 **1c Blue, Ty. Ic (19b).** Position 89R4, deep shade, fine impression, light town cancel, couple nibbed perfs at lower left, Very Fine appearance, ex Koppersmith, with 1986 P.F. certificate as Ty. Ic No. 22 (before separate listing as No. 19b), accompanied by plating note from Richard Celler 2,500.00

- 352 **1c Blue, Ty. III (21).** Plate 4, outstanding margins and centering showing clear breaks at top and bottom, deep rich Plate 4 color, light strike of town cancel
- EXTREMELY FINE. A BEAUTIFUL SOUND, CENTERED AND LIGHTLY-CANCELLED USED EXAMPLE OF THE 1857 ONE-CENT BLUE TYPE III FROM PLATE 4.
- Due to the narrow vertical spacing on this plate, stamps are most typically found with the perforations impinging on some portion of the design. The example offered here is centered so that the type characteristics are clearly visible.
- With 2008 P.S.E. certificate (XF 90; SMQ \$4,850.00). Only five have been graded higher (all at 95).. 1,800.00



352



353



354

- 353 **1c Blue, Ty. III (21).** Plate 4, deep rich color, margins to just in at top, neat town cancel, Fine 1,800.00
- 354 **1c Blue, Ty. IIIa-IIIa-III (22-22-21).** Positions 47-49L4, left two stamps Type IIIa, **right stamp Type III**, tied by two strikes of "Keokuk, Iowa Feb. 11, 1858" circular datestamp on piece of buff cover, left stamp few unpunched perfs, Fine-Very Fine, a scarce combination strip, accompanied by plating note from Richard Celler which states in part "Neinken classifies the left two stamps as Ty. IIIa, but there are small breaks in bottom of both", Scott Retail as pair of Ty. IIIa-III and single Ty. IIIa 3,250.00



- 355 ★ **1c Blue, Ty. IIIa (22).** Plate 11, Relief A, original gum, one spot of gum loss from prior hinging, deep rich color, centered to left but with wide top margin showing clear break, Fine, with 2014 P.S.E. certificate..... 2,600.00
- 356 **1c Blue, Ty. IIIa (22).** Plate 4, wide break at top, dark color, face-free strike of circular datestamp, Very Fine, ex Twigg-Smith..... 500.00
- 357 **1c Blue, Ty. IIIa (22).** Plate 11, rich color, lightly canceled, Very Fine, ex Koppersmith, with 1987 P.F. certificate and plating note from Richard Celler 500.00
- 358 (★) **1c Blue, Ty. IV (23).** Plate 1L, recut once at top, part original gum which covers about half the back, rich color, attractive margins and centering, thin spot and small perf tear at bottom, Very Fine appearance, with 1986 A.P.S. certificate, Scott Retail as no gum 4,250.00
- 359 (★) **1c Blue, Ty. IV (23).** Position 23R1L, recut once at top and twice at bottom, unused (regummed), rich color, Fine unused example of this recut variety, which was produced by only 21 positions on the plate, with 2012 A.P.S. certificate, Scott Retail as most common recut without gum 4,250.00
- 360 ★★ **1c Blue, Ty. V (24). Mint N.H.,** rich color, unusually wide and balanced margins, Extremely Fine Gem, a beautiful stamp, with 2008 P.S.E. certificate (XF-Superb 95; SMQ \$1,700.00), Scott Retail as hinged 140.00
- 361 ★★ **1c Blue, Ty. V (24). Mint N.H.,** choice centering with wide margins, deep rich color, Extremely Fine, with 2008 P.S.E. certificate (XF 90; SMQ \$1,050.00), Scott Retail as hinged 140.00
- 362 ★田 **1c Blue, Ty. V (24).** Block of nine with selvage at right, original gum, a few tiny areas of disturbance but several are pristine Mint N.H., attractive centering and margins, fresh and Fine-Very Fine, Scott Retail as block of four, strip of three and pair..... 1,575.00
- 363 **1c Blue, Ty. Va (24 var).** Position 2R5, wide margins, dark shade on bright paper, neat town cancel, Very Fine, ex Dr. Morris, with 1997 P.F. certificate 300.00

- 364 ★ **3c Rose, Ty. I (25).** Original gum, dark color on fresh paper, shortish perf at bottom, Very Fine, with clear 2003 P.F. certificate 2,750.00



364



365

- 365 田 **3c Rose, Ty. I (25).** Block of four, vivid color beautifully complemented by blue "Cincinnati O. Aug. 1" circular datestamp cancels, few minor perf separations at top

FINE AND SCARCE USED BLOCK OF THE 1857 3-CENT PERFORATED TYPE I WITH A BLUE TOWN CANCEL.

Blocks of this stamp, either used or unused, are quite scarce and many of the examples we have encountered have pen cancels.

With 2013 P.S.A.G. certificate 7,000.00

- 366°★★ **3c Dull Red, Ty. III (26).** Mint N.H., unusually choice centering with Jumbo margins, post office fresh color and paper, Extremely Fine Gem, a superb stamp which is rarely seen with Jumbo margins, with 2015 P.S.E. certificate (XF-Superb 95 Jumbo; SMQ \$1,250.00 as 95, \$3,400.00 as 98), only three have graded higher (all at 98) and this is the only 95J..... 75.00



366



367



368



369

- 367 ★田 **3c Dull Red, Ty. III (26).** Block of four, **bottom stamps** Mint N.H., top stamps h.r., brilliant color, fresh and Fine-Very Fine, Scott Retail as hinged block 450.00
- 368 ★田 **3c Dull Red, Ty. IV (26A).** Block of six, original gum, lightly hinged, s.e. at right, rich color and detailed impression, Fine, Scott Retail as block of four and pair..... 6,000.00
- 369 **3c Dull Red, Ty. III (26).** Vivid color, almost perfect centering, circular datestamp cancel with "From" (railroad route agent's marking), perfectly struck, Extremely Fine Gem, a striking stamp, with 2008 P.S.E. certificate (XF-Superb 95; SMQ \$285.00)..... 9.00



370

370° ★ **5c Brick Red (27).** Original gum, vivid Brick Red color, attractive margins and centering, completely sound

VERY FINE. AN EXTREMELY RARE SOUND, ORIGINAL-GUM EXAMPLE OF THE 1858 5-CENT BRICK RED.

Many collectors know this issue by type and shade, but few are aware of the order of production (or release). This state of confusion is partly due to the Scott Catalogue. The distinctive Brick Red shade of the 5c 1857 Issue comes first in the series of Scott-listed perforated 5c issues, but its true release date comes later in the sequence.

Based on dated covers, the 5c Type I shades were released in the following order: 1) Red Brown, Scott 28, EDU 8/23/1857; 2) Indian Red, Scott 28A, EDU 3/31/1858; 3) Brick Red, Scott 27, EDU 10/6/1858; and 4) Brown, Scott 29, EDU 3/21/1859, almost certainly the last printing from the first 5c plate. The second 5c plate was made from a new six-relief transfer roll with the design projections cut away at top and bottom, to varying degrees. The Type II Brown was issued first (Scott 30A, EDU 5/4/1860), and the Orange Brown printing from the same plate followed about one year later (Scott 30, EDU 5/8/1861).

After surveying dozens of classic United States sale catalogues, we found approximately twenty examples of Scott 27 with original gum, allowing for duplicate offerings and excluding the one known original-gum block. Of the stamps we counted, about half had perfs touching on two sides or were deeply cut into on one side. Almost two-thirds had stains or small faults. This sound example is a rarity among rarities

With 1958 A.P.S. certificate. With 1974 and 2015 P.F. certificates 80,000.00



371

371°★ **5c Brick Red (27).** Original gum, vibrant color, choice centering with margins well clear of framelines all around, accompanying certificate notes tiny thin spot at left center, added perf tip at upper left and a single toned perf (toning has since been removed), all of these are minor flaws and not readily noticeable

VERY FINE CENTERING. A RARE AND CHOICE APPEARING ORIGINAL-GUM EXAMPLE OF THE 1858 5-CENT BRICK RED.

After surveying dozens of classic United States sale catalogues, we found approximately twenty examples of Scott 27 with original gum, allowing for duplicate offerings and excluding the one known original-gum block. Of the stamps we counted, about half had perfs touching on two sides or were deeply cut into on one side. Almost two-thirds had stains or small faults.

With 2006 P.F. certificate 80,000.00



372

- 372 **5c Brick Red (27).** Attractive centering and margins, deep rich color, New Orleans circular datestamp cancel, Very Fine 1,600.00

- 373 **5c Brick Red, Indian Red (27, 28A).** Both with vivid color in their distinctive shades, attractive margins and centering, town cancels and Brick Red with trace of red cancel and intact perfs at left, Indian Red with some perf flaws at bottom, Fine-Very Fine appearance...(Photo Ex) 5,100.00



373EX



374

- 374 (★) **5c Red Brown (28).** Unused (regummed), rich color, margins to just in at bottom, faults including reperfed at top and small corner creases, Fine appearance and rare unused, with 2016 P.F. certificate 15,000.00



375

375 (★) **5c Indian Red (28A).** Unused (no gum), exceptional intense color in the true 1858 Indian Red shade, proof-like impression on bright paper

FINE. AN EXTREMELY RARE AND DESIRABLE SOUND UNUSED EXAMPLE OF THE 1858 5-CENT INDIAN RED.

Our search of old auction catalogues and the records of The Philatelic Foundation and P.S.E. yielded only eleven unused examples of Scott 28A. Of these, the majority are without gum.

With 2002 P.F. certificate 40,000.00



- 376 (★) **5c Brown, Orange Brown (29-30).** Three unused stamps, No. 29 no gum, reperfed and a pulled perf, appears Fine, two of No. 30, one original gum with s.e. and short perfs at bottom, second no gum, tiny margin tear, Fine appearance.....**(Photo Ex)** 3,500.00
- 377 ★ **5c Brown (29).** Slightly disturbed original gum, h.r., perfs just in at bottom, small thin spot at right and pinhole, otherwise Fine..... 5,500.00
- 378 (★) **5c Brown (29).** Unused (regummed), rich color, reperforated at right, Fine appearance, with 2016 P.F. certificate 1,750.00
- 379 ★ **5c Brown, Ty. II (30A).** Original gum, lightly hinged deep rich color, Fine, with 1988 P.F. certificate 2,200.00
- 380 **5c Brown, Ty. II (30A).** Choice centering with wide margins, rich color, bold New York circular datestamp cancel, Extremely Fine..... 300.00



381

- 381 ★ **10c Green, Ty. I (31).** Original gum, centered to left, faults including creases, small tear and thin spot, otherwise Very Good, a rare stamp with original gum, with 1974 P.F. certificate, Scott Retail \$35,000.00..... E. 1,000-1,500

- 382 (★) **10c Green, Ty. I (31).** Unused (no gum), rich color, scissors-separated with intact perfs on three sides, perfs trimmed at right but leaving an ample margin, huge bottom margin nicely showing the type defining full plumes, Fine and scarce unused example of the 1857 10c Perforated Type I, with 2016 P.F. certificate 11,500.00



382



383

- 383 **10c Green, Ty. I (31).** Well-centered, fresh color and detailed impression, light town cancel, Very Fine and choice, with 1999 P.F. certificate..... 1,200.00

- 384° **10c Green, Ty. III/I (33/31).** Vertical pair, bottom stamp Ty. I, bright color, neat town cancel, Very Fine and choice, a fresh and beautiful combination pair, rarely found in sound condition with nice centering, with 2016 P.S.E. certificate (VF-XF 85; pairs unpriced in SMQ) 1,600.00



384

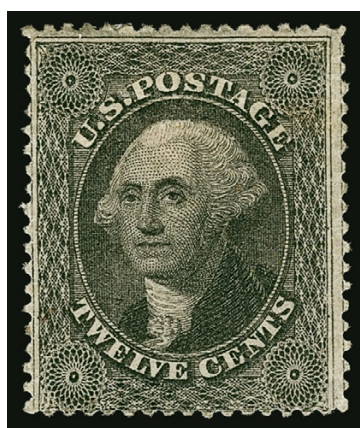

385



386

- 385 ★ **12c Black, Plate 1 (36).** Original gum, h.r., margins to just in at bottom, couple horizontal creases, otherwise Fine..... 1,900.00
- 386 **12c Black, Plate 3 (36B).** Position 50L3 with “& Co. PHILADELPHIA” portion of imprint selvage at left, wide margin other side and clear at top and bottom, intense shade, pen cancel, horizontal crease, Very Fine appearing and exceedingly rare position piece with the part imprint from Plate 3..... E. 400-500

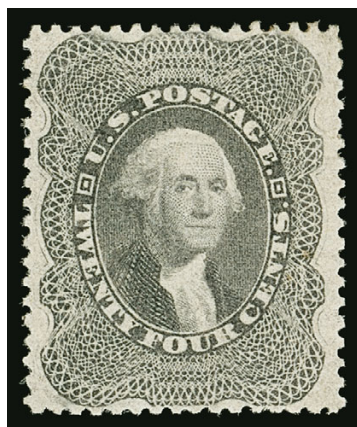

387

- 387 ★ **24c Gray (37a).** Original gum, well-centered with balanced margins, bright color, Very Fine and choice, with 2015 P.S.E. certificate (OGph, VF-XF 85; SMQ \$2,000.00)..... 1,500.00

- 388 ★ **90c Blue (39).** Original gum, rich color, choice centering with well-balanced margins

EXTREMELY FINE ORIGINAL-GUM EXAMPLE OF THE 90-CENT 1860 ISSUE.

Ex Curtis. With 1992, 2003 P.F. and 2008 P.S.E. certificates (OGh, VF-XF 85; SMQ \$4,200.00)..... 3,000.00



388



389

- 389 (★) **90c Blue (39).** Unused (regummed), wide margins, deep color, Fine..... 1,100.00

- 390 **90c Blue (39).** Strong color, expertly repaired with left margin and top right corner added, portion of cancel painted in and couple light thins, Fine appearance, a scarce and affordable example of this rare used classic, with 2016 P.F. certificate, Scott Retail \$11,000.00.....
..... E. 500-750



390

1875 REPRINT OF 1857-60 ISSUE



- 391 ★ **1c Bright Blue, 5c Orange Brown, Reprints (40, 42).** Three of each, without gum as issued, either with a small perf flaw of off-center, Very Good-Fine or appear so (Photo Ex) 5,325.00
- 392 ★ **3c Scarlet, Reprint (41).** Without gum as issued, vivid color, perfs scissors-separated at bottom, Fine, only 479 sold..... 3,000.00
- 393 ★ **5c Orange Brown, Reprint (42).** Without gum as issued, vivid color, balanced margins, Very Fine, with 2010 P.F. certificate..... 1,200.00
- 394 ★ **5c Orange Brown, Reprint (42).** Without gum as issued, bright color, nicely centered for this difficult issue, fresh and Fine, only 878 sold..... 1,200.00
- 395 ★ **5c Orange Brown, Reprint (42).** Without gum as issued, rich color, short perf at top, Fine, only 878 sold..... 1,200.00

- 396 ★ **12c Greenish Black, Reprint (44).** Without gum as issued, brilliant color and crisp impression

VERY FINE EXAMPLE OF THE 12-CENT 1857 ISSUE REPRINT.

The Continental Bank Note Company made a new plate for the 12c 1857 Reprint, consisting of 100 subjects, using an original transfer roll. 10,000 stamps were printed (100 impressions). 489 of the 12c were sold, and the remaining 9,511 were destroyed.

Ex Geisler. With 1985 and 2007 P.F. certificates..... 3,000.00

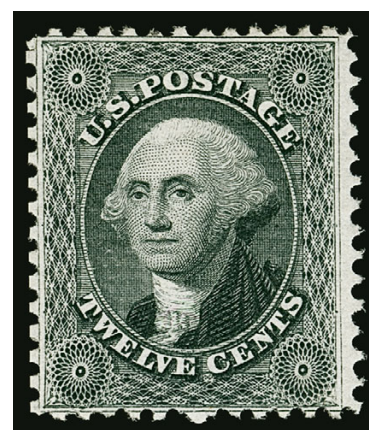

396

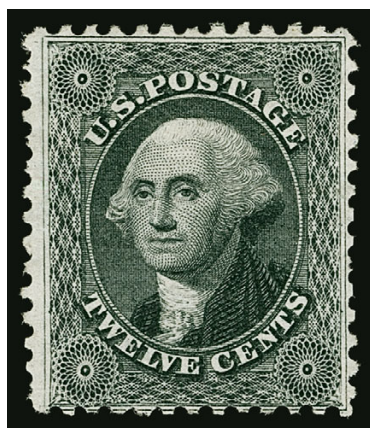

397

- 397 ★ **12c Greenish Black, Reprint (44).** Without gum as issued, fresh color and paper

VERY FINE EXAMPLE OF THE 12-CENT 1857 ISSUE REPRINT.

The Continental Bank Note Company made a new plate for the 12c 1857 Reprint, consisting of 100 subjects, using an original transfer roll. 10,000 stamps were printed (100 impressions). 489 of the 12c were sold, and the remaining 9,511 were destroyed.

With 1972 and 1991 P.F. certificates 3,000.00

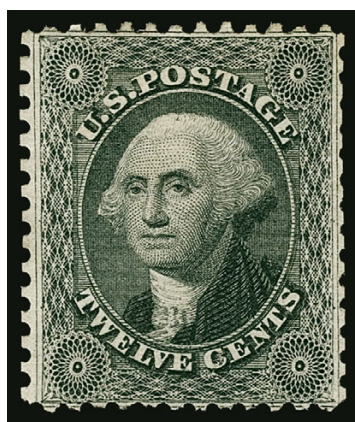

398

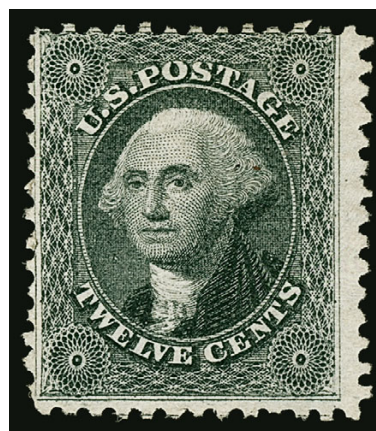

399

- 398 ★ **12c Greenish Black, Reprint (44).** Without gum as issued, decent centering for this issue which is often found with perfs cutting in, Fine, only 489 sold 3,000.00
- 399 ★ **12c Greenish Black, Reprint (44).** Without gum as issued, intense shade, centered to top left, Very Good, only 489 sold 3,000.00

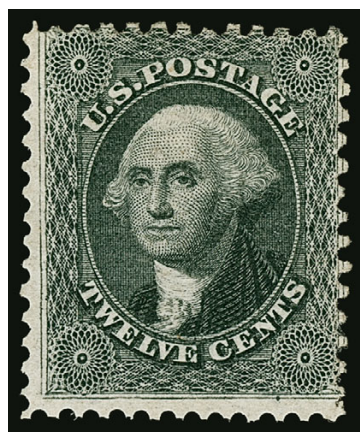

400

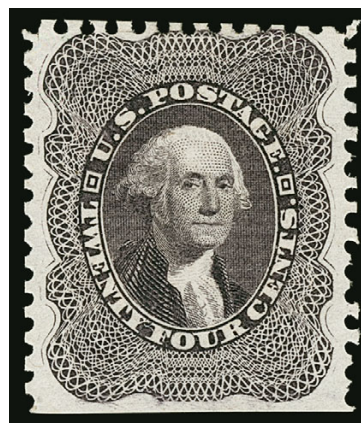

401

- 400 ★ **12c Greenish Black, Reprint (44).** Without gum as issued, deep shade, centered to top right, Very Good, only 489 sold 3,000.00
- 401 ★ **24c Blackish Violet, Reprint (45).** Without gum as issued, deep rich color, perfs scissors-separated causing s.e. at bottom, Fine, only 479 sold, with 1977 P.F. certificate 3,250.00



- 402 ★ **24c Blackish Violet, Reprint (45).** Without gum as issued, intense shade, shortish perfs at top and scissors-separated at right but nearly full, Fine, only 479 sold, with 1977 P.F. certificate..... 3,250.00
- 403 ★ **24c Blackish Violet, Reprint (45).** Without gum as issued, intact perfs at top, rich color, Fine, only 479 sold, with 1977 P.F. certificate..... 3,250.00
- 404 ★ **24c Blackish Violet, Reprint (45).** Without gum as issued, small repaired tear at bottom and filled thin, appears Fine, only 479 sold, with 1974 P.F. certificate 3,250.00
- 405 ★ **24c Blackish Violet, Reprint (45).** Without gum as issued, rich color, two perfs creased at top center, Fine appearance, only 479 sold, with clear 1976 P.F. certificate 3,250.00
- 406 ★ **24c Blackish Violet, Reprint (45).** Without gum as issued, couple short or pulled perfs, some slight perf tip toning, otherwise Fine, only 479 sold..... 3,250.00

- 407 ★ **30c Yellow Orange, Reprint (46).** Without gum as issued, vibrant color and detailed impression, well-centered for this narrowly-spaced issue

VERY FINE AND CHOICE EXAMPLE OF THE 30-CENT 1860 REPRINT.

The Continental Bank Note Company reprinted the 30c stamp from the original plate of 200 subjects. 10,000 were printed (50 impressions). Only 480 were sold; the remaining 9,520 were destroyed on July 23, 1884, by order of the Postmaster General.

With 2005 P.F. certificate..... 3,250.00



407



408

- 408 ★ **30c Yellow Orange, Reprint (46).** Without gum as issued, radiant color, a few perfs slightly blunted from scissors-separation, Fine, only 480 sold 3,250.00

- 409 ★ **30c Yellow Orange, Reprint (46).** Without gum as issued, vibrant color, perfs scissors-separated causing few short, Fine, only 480 sold..... 3,250.00



409



410

- 410 ★ **90c Deep Blue, Reprint (47).** Without gum as issued, wide and well-balanced margins, a few slightly blunted perfs at upper right from scissors-separation, rich color
EXTREMELY FINE CENTERING. A BEAUTIFUL EXAMPLE OF THE 90-CENT 1860 REPRINT.

The Continental Bank Note Company reprinted the 90c stamp from the original plate of 200 subjects. 10,000 were printed (50 impressions). Only 454 were sold; the remaining 9,546 were destroyed on July 23, 1884, by order of the Postmaster General.

With 1994 P.F. certificate 4,000.00

- 411 ★ **90c Deep Blue, Reprint (47).** Without gum as issued, deep rich color on bright paper, three extra wide margins, perfs just touch frameline at top

VERY FINE EXAMPLE OF THE 90-CENT 1860 REPRINT.

The Continental Bank Note Company reprinted the 90c stamp from the original plate of 200 subjects. 10,000 were printed (50 impressions). Only 454 were sold; the remaining 9,546 were destroyed on July 23, 1884, by order of the Postmaster General.

With 2006 P.F. certificate 4,000.00



411

1861-66 ISSUE

- 412 **10c Dark Green, First Design (62B).** Intense shade of the First Design, light strike of red cancel, fresh and Very Fine, with 1968 P.F. certificate..... 1,600.00



412



413

- 413 **1c Blue (63).** Pretty pastel shade, exceptionally well-centered with wide and balanced margins, crossroads cork cancel, Extremely Fine Gem, a superb stamp and extremely rare in this quality, with 2015 P.S.E. certificate (Superb 98; SMQ \$1,850.00), this is the highest grade awarded to a Scott 63, either used or unused, and it has been equaled by only two other used examples 50.00

- 414 ★ **3c Pink (64).** Original gum, vivid color, natural vertical gum crease, Fine appearance, a scarce original-gum example of the 3c Pink, with 2001 P.S.E. certificate..... 14,000.00



414



415

- 415 **3c Pink (64).** Brilliant color, neat strike of "Paid 3" in arc cancel, fresh and Fine, a pretty stamp 700.00



416



417

- 416 ★★ **3c Rose Pink (64b).** Mint N.H., vibrant color as fresh as the day it was printed on crisp paper, Very Fine and choice, a scarce Mint N.H. example of this better shade, with 2000 P.F. certificate, Scott Retail as hinged 600.00
- 417 **3c Rose (65).** Natural s.e. at left, cancelled by **Union Soldier's Head** fancy cancel of New York City (Skinner-Eno PH-F 72), some short perfs but the strike is clear, Fine, the creation and use of this fancy cancel in the Spring of 1866 coincided with the return of soldiers from the Civil War, it is known on at least one domestic cover, but apparently the cancelling device migrated to the foreign-mail exchange office, where it was used to cancel stamps on mail to foreign countries..... E. 400-500

- 418 **3c Rose (65).** Calendar containing 365 stamps on twelve hand-made pages (one for each month), each stamp cancelled by clear strike of circular datestamp, range of cancels, shades and condition with some Fine and some faulty (usual "plating quality")

A RARE CALENDAR OF THE 3-CENT 1861-66 ISSUE. AN EXTREMELY DIFFICULT GROUP TO ASSEMBLE.

After June 23, 1860, new postal regulations prohibited postmasters from using town markings to cancel stamps. Most stamps were cancelled by other devices, such as circle of wedges, corks, etc. As this calendar illustrates, not all postmasters adhered to the new regulations.(Photo Ex) E. 2,000-3,000

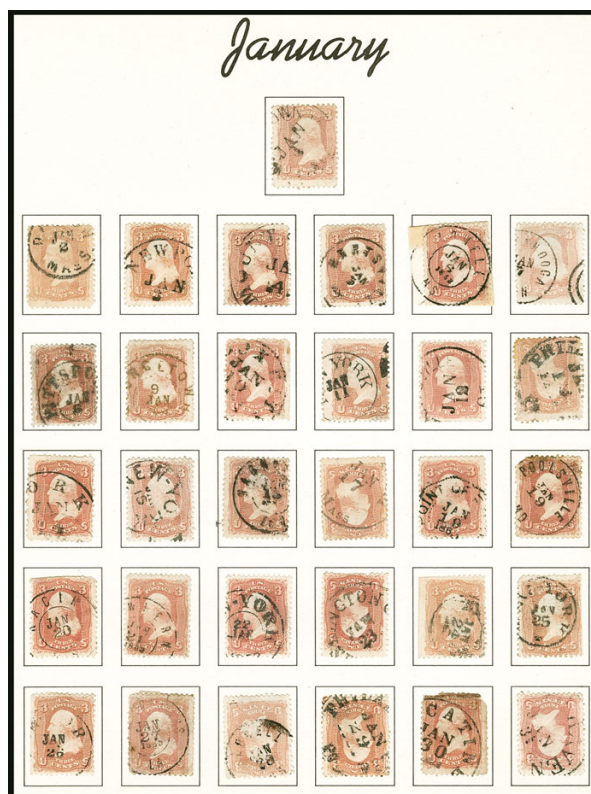

418EX



419

- 419 ★ **3c Lake (66).** Original gum, unmistakable rich Lake shade, about Fine..... 2,000.00



420



421

- 420 **5c Buff (67).** Rich color, part strike of San Francisco cogwheel cancel, trace of red transit cancel in corner, Very Fine, with 1988 P.F. certificate..... 850.00
- 421 (★) **5c Brown Yellow (67a).** Unused (no gum), vivid color, defective and repaired with portions of left and right margins added, small tear at bottom, otherwise Fine, a presentable example of the 1861 Brown Yellow, which is very rare unused, with 2016 P.F. certificate..... 11,500.00

- 422° **5c Brown Yellow (67a).** Almost perfectly centered, bright shade, neat double-circle datestamp cancel.
EXTREMELY FINE. AN OUTSTANDING EXAMPLE OF THE 1861 5-CENT BROWN YELLOW.
With 2016 P.S.E. certificate (XF 90; SMQ \$3,000.00) 1,100.00



422

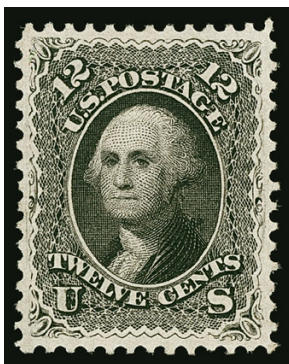

423

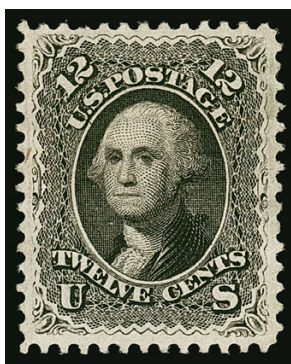

424



425

- 423 (★) **12c Black (69).** Unused (no gum), intense shade and clear impression, choice centering, fresh and Extremely Fine, with 1989 P.F. and 2008 P.S.E. certificates (XF 90; SMQ \$1,000.00) 725.00
- 424 (★) **12c Black (69).** Unused (no gum), well-centered with balanced margins, intense shade, nibbed perf at top, otherwise Very Fine and choice 725.00
- 425 (★) **24c Steel Blue (70b).** Unused (no gum), intense shade, three wide margins, reperfed at bottom, appears Fine..... 6,250.00

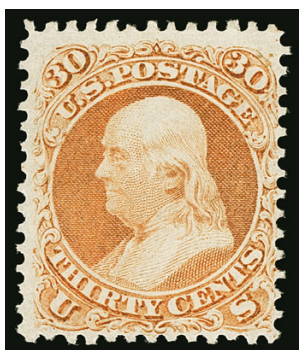

426



427



428

- 426 ★ **30c Orange (71).** Original gum, lightly hinged, vivid color, fresh and Fine example of this challenging unused stamp, with 1998 P.S.E. certificate 2,750.00
- 427° ★ **90c Dull Blue (72).** Original gum, pretty pastel color, wide margins at top and bottom and attractive centering, incredibly fresh, Very Fine, with 2015 P.F. certificate..... 3,250.00
- 428 ★ **90c Blue (72).** Original gum, bright color, centered to top, Fine, with 2003 P.S.E. certificate 3,250.00



429

- 429 ★ **3c Scarlet (74).** Original gum, vivid color in the unmistakable Scarlet shade, detailed impression VERY FINE. A RARE ORIGINAL-GUM EXAMPLE OF THE 1861 3-CENT SCARLET TRIAL PRINTING.
- The story of the 3c Scarlet was documented by the late Jerome S. Wagshal in a series of articles appearing in the *Chronicle* (Nos. 56, 60, 61 and 62). Wagshal quotes statements made in 1893 and 1910 by a Washington D.C. stamp dealer, Carl F. Rothfuchs, to the effect that Rothfuchs obtained a supply of the 3c Scarlet in 1893 — probably from the Post Office Department in exchange for his assistance with the Columbian Exposition — and sold them with pen marks and original gum. The Rothfuchs lot is not from the same supply acquired by John W. Scott in the late 1870's, from which stamps exist uncanceled and cancelled with a New York City Station D oval.
- With 1987 P.F. certificate 7,000.00

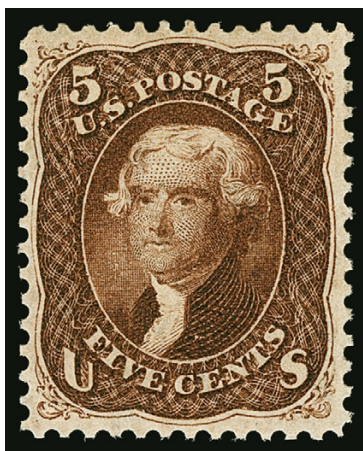

430

430° ★ **5c Red Brown (75).** Original gum, barely hinged, fiery shade of Red Brown, outstanding centering with balanced margins

EXTREMELY FINE GEM. A SUPERB SOUND AND CENTERED ORIGINAL-GUM EXAMPLE OF THE 1861 5-CENT RED BROWN. A GREAT RARITY IN THIS OUTSTANDING CONDITION.

The 5c Red Brown is one of the 1861-66 stamps that challenges collectors who demand choice original-gum examples. Multiples are extremely rare, with only one recorded original-gum block; therefore, there has never been a supply of blocks from which singles could be harvested. The vast majority of original-gum singles are off-center, faulty or both. The example offered here — in superb original-gum condition — is a truly rare stamp.

With 2016 P.F. certificate (XF 90 XQ). The “XQ” denotes extraordinary quality. By way of comparison, the highest graded original gum example of Scott 75 contained in P.S.E.’s Population Report is Fine 70..... 5,750.00



431

431 ★ **5c Red Brown (75).** Large part original gum which covers most of the back (though a bit unevenly), deep rich color in the Red Brown shade, proof-like impression, Fine, scarce in sound condition with original gum, with 2014 P.S.E. certificate 5,750.00

432 ★ **24c Lilac (78).** Original gum, lightly hinged, attractive centering for this difficult issue

VERY FINE ORIGINAL-GUM EXAMPLE OF THE 24-CENT LILAC 1863 ISSUE.

With 2010 P.S.E. certificate 2,750.00

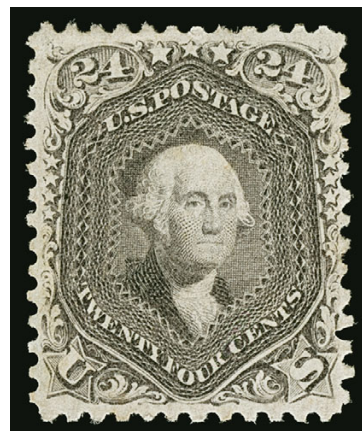

432

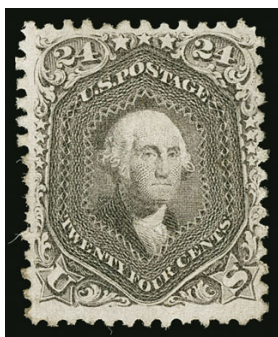

433



434



435

- 433 ★ **24c Lilac (78).** Large part original gum, intense shade, Fine, with 2005 P.F. certificate ... 2,750.00
- 434 **24c Lilac (78).** Choice centering with well-proportioned margins, strong color, circle of wedges cancel, Extremely Fine, with 2009 P.S.E. certificate (XF 90; SMQ \$1,000.00)..... 425.00
- 435 **24c Lilac (78).** Bright color, small tears at top, clear strike of **Bat fancy cancel** of Hingham Mass. (Skinner-Eno PA-BT 1), trace of red circular datestamp at left, Extremely Fine strike E. 400-500

1867-68 GRILLED ISSUE

- 436 **2c Z. Grill, 3c A., C., D. Grills (79, 83, 85, 85B).** No. 79 with neat target and tied to piece, others with cork cancels incl. crossroads, each with a small flaw, Fine appearing group of better grills, with older P.F. certificates for Nos. 83 and 85(Photo Ex) 4,850.00



436EX



437

- 437 ★ **3c Rose, A. Grill (79).** Original gum, attractive centering, much better perms than usually seen on this issue with just a couple at left pulled or short, rich color, horizontal crease, Fine appearance, scarce and seldom seen with mostly intact perms, with 1967 P.F. certificate 8,500.00



438



439

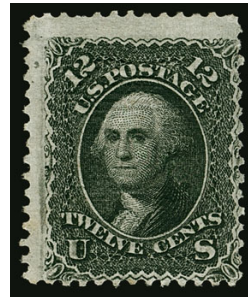

440EX

- 438 **3c Rose, C. Grill (83).** Well-proportioned margins, bright color, bold strike of circle of wedges cancel, Very Fine, with 2009 P.S.E. certificate 1,100.00
- 439 **3c Rose, C. Grill (83).** Vibrant color, clearly-defined grill, face-free cancel, expertly reperfed, Very Fine appearance 1,100.00
- 440 (★) **2c D. Grill, 12c Z. Grill (84, 85E).** Unused (no gum), 2c couple shortish perfs, centered to bottom right, 12c intense shade of the Z Grill printing, centered to bottom right, accompanying certificate mentions "margin stains" which are confined to a couple perf tips, otherwise Fine, 12c with 1974 P.F. certificate(Photo Ex) 13,000.00

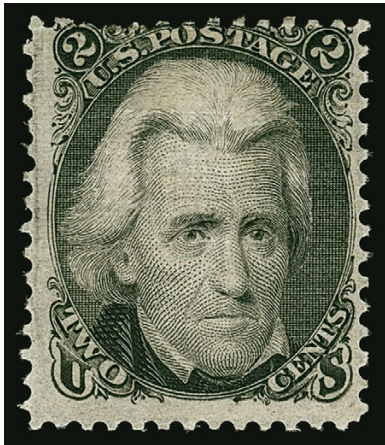

441

- 441 ★ **2c Black, D. Grill (84).** Original gum, h.r., clear grill, intense shade, centered to top

VERY GOOD. A RARE SOUND, ORIGINAL-GUM EXAMPLE OF THE 1868 2-CENT D GRILL.

The 2c D Grill in original-gum condition is very difficult to find in sound condition. It is essentially non-existent in centered and sound condition, so collectors who demand stamps without faults must compromise on centering.

With 2006 P.F. certificate 16,000.00

- 442 **3c Rose, D. Grill (85).** Bright color, neat circle of wedges cancel, Fine, with 2007 A.P.S. certificate 1,050.00

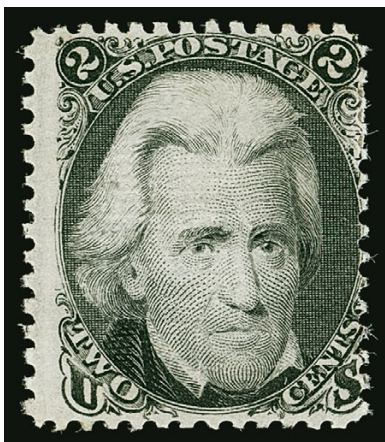

443



442

- 443 ★ **2c Black, Z. Grill (85B).** Original gum, tiny h.r., centered to right, intense shade and perfect grill

VERY GOOD. A RARE SOUND, ORIGINAL-GUM EXAMPLE OF THE 1868 2-CENT Z GRILL.

With 1996 P.F. and 2014 P.S.E. certificates 17,500.00



- 444 (★) **12c Black, Z. Grill (85E).** Unused (no gum), characteristic intense shade, clear grill, centered to top right, Very Good, a scarce sound unused example of the 12c Z Grill, with 2015 P.S.E. certificate..... 6,500.00
- 445 ★ **1c Blue, E. Grill (86).** Large part original gum, bright shade, Fine, with 2012 P.S.A.G. certificate..... 3,250.00
- 446 (★) **2c Black, E. Grill (87).** Unused (no gum), exceptional Jumbo margins and precise centering, intense shade, Extremely Fine Gem, a superb stamp, with 1985, 1999 and 2007 P.F. certificates (XF-Superb 95), by way of comparison, the P.S.E. Population Report lists no unused stamps above the grade of 85 650.00
- 447 ★田 **3c Rose, E., F. Grills (88, 94).** Blocks of four, first large part original gum, some shortish perfs on one side, Very Good, second original gum, h.r., one stamp thin spot, appears Fine, scarce original-gum blocks.....(Photo Ex) 9,000.00
- 448 **10c Green, E. Grill (89).** Jumbo margins and outstanding centering on bright paper, bold cork cancel, Extremely Fine Gem, a huge stamp, with 2006 P.F. certificate (XF 90 Jumbo), we wonder if the heavy cancel knocked this stamp down a grade because it certainly looks like a 95 Jumbo to us 350.00
- 449 ★ **12c Black, E. Grill (90).** Original gum, three wide margins, perfs clear of design at top, sharp impression, Fine, with 1997 P.S.E. certificate..... 4,750.00



450

- 450 ★ **15c Black, E. Grill (91).** Slightly disturbed original gum, clearly-defined grill, intense shade, nearly Fine and scarce, with 1995 P.F. certificate as "previously hinged" 12,500.00



451

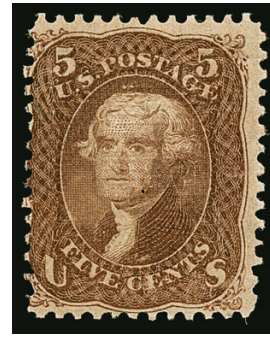

452

- 451 ★田 **2c Black, F. Grill (93).** Irregular block of 26 with part imprint and "Plate." at bottom, natural s.e. at right, original gum, few h.r., scattered toned spots and some expected perf separations, few other small flaws, Very Good-Fine appearing block ranking among the largest known multiples, also very rare with the part imprint and "Plate.", Scott Retail as five blocks of four and three pairs without premium for the position 15,850.00
- 452 ★ **5c Brown, F. Grill (95).** Original gum, clear grill, centered to left, crease and tiny pinhole, otherwise Very Good 3,500.00

- 453°(★) **10c Yellow Green, F. Grill, Thin Paper (96 var).** Unused (no gum), deep rich color, beautiful centering with wide and balanced margins

EXTREMELY FINE GEM. A SUPERB UNUSED EXAMPLE OF THE 1868 10-CENT F GRILL ON THIN PAPER, WHICH HAS BEEN GRADED SUPERB 98 BY P.S.E. — THIS IS THE HIGHEST GRADE AWARDED IN ANY CATEGORY.

With 1979 P.F. and 2012 P.S.E. certificates (Superb 98; SMQ \$3,500.00). This is the highest grade awarded in any category and the only example to achieve this grade. The next highest no-gum grade is 85J. Collectors holding out for a superb grade original-gum example may be in for a very long wait — the highest original-gum grade awarded by P.S.E. is Fine 70. Scott Retail as normal Scott 96 without gum..... 900.00



453

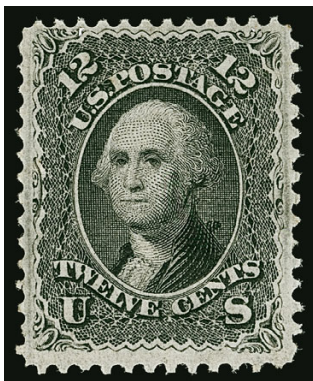

454

- 454 ★ **12c Black, F. Grill (97).** Original gum, attractive margins and centering, intense shade, Very Fine, with 1983 and 2006 P.F. certificates 3,000.00

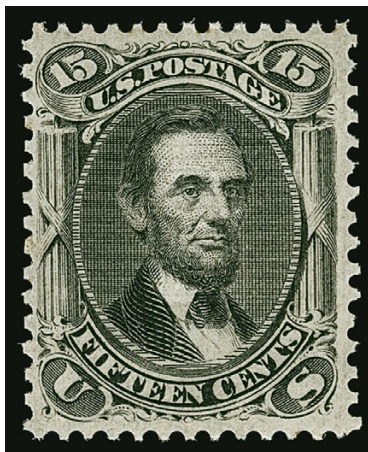

455

455°★★ **15c Black, F. Grill (98). Mint N.H.**, bright shade and proof-like impression, perfectly-defined grill, well-centered with nicely balanced margins

VERY FINE AND CHOICE. AN INCREDIBLY RARE MINT NEVER-HINGED EXAMPLE OF THE 1868 15-CENT F GRILL. THIS IS ONLY THE SECOND WE HAVE ENCOUNTERED, EITHER AS A SINGLE OR AS PART OF A MULTIPLE. A FANTASTIC RARITY.

Most blocks of the grilled issues with sound and centered stamps have been broken to feed collector demand for singles. Despite this fact, we have encountered only one other Mint N.H. single of the 15c F Grill since keeping computerized records more than 23 years ago (ex Odeneal, Sale 941, lot 1054). In addition to the stamp offered here, the P.S.E. Population Report lists only one other Mint N.H. example, graded Fine 70. This sound example with Very Fine centering is a great United States classic rarity.

With 2016 P.S.E. certificate (VF 80; unpriced in SMQ as Mint N.H.). .. E. 20,000-25,000

- 456 ★ **15c Black, F. Grill (98).** Original gum, small h.r., centered to right with wide top and left margins, fresh and Fine, scarce in sound condition with original gum, with 2001 P.F. certificate 4,250.00

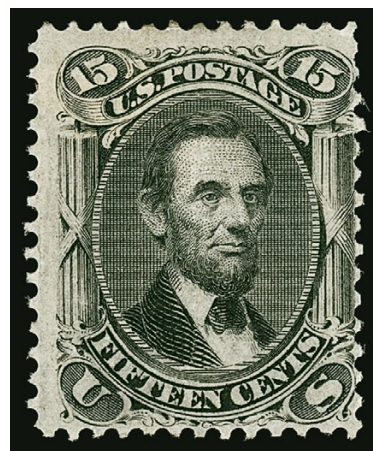

456

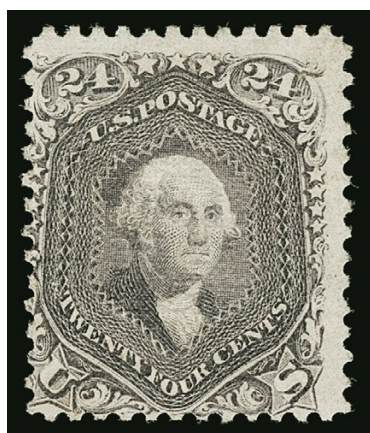

457

- 457 (★) **24c Gray Lilac, F. Grill (99).** Unused (no gum), fresh color, centered to bottom left, Very Good, a scarce stamp in sound unused condition, with 2000 A.P.S. certificate 3,250.00

1875 RE-ISSUE OF 1861-66 ISSUE

- 458 (★) **1c Blue, Re-Issue (102).** Unused (no gum), beautifully centered with wide margins, rich color on bright paper, Extremely Fine Gem, with 2008 P.S.E. certificate (XF-Superb 95; SMQ \$850.00) 350.00



458

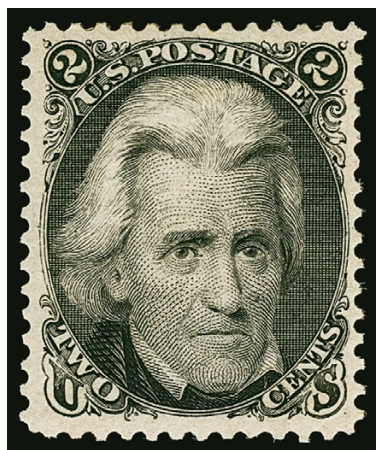

459

- 459 ★ **2c Black, Re-Issue (103).** Brownish original gum as sometimes seen on the 1875 Re-Issue, lightly hinged, proof-like impression
 VERY FINE AND CHOICE ORIGINAL-GUM EXAMPLE OF THE 2-CENT BLACK JACK RE-ISSUE.
 Only 979 sold. With 1985 P.F. and 2008 P.S.E. certificates 3,500.00



460

- 460 ★ **3c Brown Red, Re-Issue (104).** Original gum, deep rich color and proof-like impression on crisp paper, choice centering with well-proportioned margins

EXTREMELY FINE. A BEAUTIFUL ORIGINAL-GUM EXAMPLE OF THE 3-CENT 1861 RE-ISSUE — ONE OF THE RAREST OF THE SET IN THIS CHOICE CONDITION.

The 3c Re-Issue was printed from the original plate, which contained 200 subjects in two panes. 10,000 were printed (50 impressions). Only 465 of the 3c were sold; the remaining 9,535 were destroyed on July 16, 1884.

With 2006 P.F. certificate (XF 90) 4,000.00

- 461° ★ **3c Brown Red, Re-Issue (104).** Original gum, deep rich color and detailed impression

VERY FINE ORIGINAL-GUM EXAMPLE OF THE 3-CENT 1861 RE-ISSUE.

Only 465 sold. With 1978 and 2016 P.F. certificates 4,000.00



461



462

- 462 (★) **3c Brown Red, Re-Issue (104).** Unused (no gum), rich color, couple short perfs, otherwise Fine 1,850.00

- 463 ★ **5c Brown, Re-Issue (105).** Large part original gum which covers most of the back, intense color on bright paper, wide margins, Very Fine, with 2008 P.S.E. certificate 2,600.00

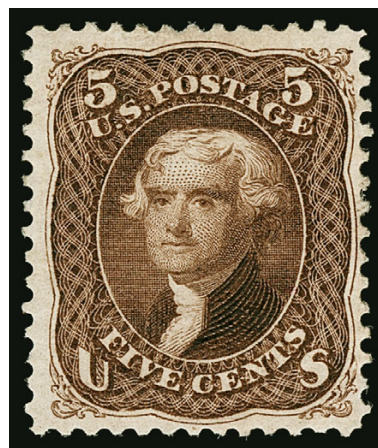

463

- 464 ★ **10c Green, Re-Issue (106).** Original gum, wide margins and nicely centered, magnificent rich color and proof-like impression

VERY FINE ORIGINAL-GUM EXAMPLE OF THE 10-CENT 1861 RE-ISSUE.

Only 451 sold. Ex Lessin. With 1990 and 2013 P.F. certificates. 2014 P.F. certificate grading F-VF 75 no longer accompanies..... 3,100.00



464

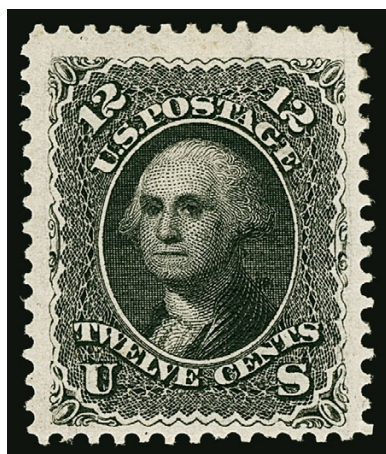

465

- 465 ★ **12c Black, Re-Issue (107).** Original gum, intense shade and detailed impression, three wide margins
FINE. A LOVELY WIDE-MARGINED ORIGINAL-GUM EXAMPLE OF THE 12-CENT 1861 RE-ISSUE.

Only 389 sold. Ex Curtis. With 1988 P.F. certificate 3,750.00

- 466 ★ **90c Blue, Re-Issue (111).** Original gum, deep rich color on crisp paper, attractive centering and margins
VERY FINE ORIGINAL-GUM EXAMPLE OF THE 90-CENT 1861 RE-ISSUE.

The 90c Re-Issue was printed from the original plate of 200 subjects. 10,000 stamps were printed (50 impressions). Only 317 of the 90c were sold; the remaining 9,683 were destroyed on July 16, 1884.

With 2008 P.S.E. certificate 6,750.00



466

1869 PICTORIAL ISSUE



- 467 ★ **1c Buff (112).** Original gum, pretty pastel shade, wide margins, fresh, Very Fine and choice, with 2016 P.F. certificate 650.00
- 468 **2c-3c 1869 Pictorial Issue (113-114).** Both with wildly off-register perfs causing **captured part imprints** at top and bottom respectively, cork and target cancels, 2c tiny edge tear, 3c light corner crease, dramatic appearance E. 300-400
- 469 ★ **2c Brown (113).** Original gum, wide margins, intense shade, Very Fine, with 2013 P.S.E. certificate 550.00
- 470 **2c Brown (113).** Rich color on bright white paper, wide margins and wonderfully well-centered, neat quartered cork cancel, Extremely Fine Gem, with 2009 P.F. certificate .. 85.00
- 471 **2c Brown (113).** Three, each with a neat target cancel, two in blue and one in black, one socked-on-the nose (with light diagonal crease), first Extremely Fine, the other two Very Fine or Very Fine appearance, a nice trio, one P.F. certificate accompanies.....**(Photo Ex)** 255.00
- 472 ★★ **3c Ultramarine (114). Mint N.H.,** bright color, beautifully balanced margins, Very Fine, with 1998 P.F. certificate, Scott Retail as hinged 250.00
- 473 ★★ **3c Ultramarine (114). Mint N.H.,** bright color, three wide margins, fresh and Fine, with 2007 P.S.E. certificate (F 70; SMQ \$325.00), Scott Retail as hinged 250.00
- 474 **3c Ultramarine (114).** Huge Jumbo margins and choice centering, bright color, neat target cancel, Extremely Fine, a massive stamp, with 2009 P.S.E. certificate (XF 90 Jumbo; SMQ \$210.00), with humorous note from former master grader William Litle stating "90JJ". 17.50
- 475 **3c Ultramarine (114).** Rich color on bright paper, cancelled by well-struck **Mask in Frame fancy cancel**, Very Fine strike, with 2009 P.F. certificate E. 400-500



- 476 ★ **6c Ultramarine (115).** Original gum, rich color, attractive margins and centering with perfs clear of design all around, Fine, with 2013 P.S.E. certificate..... 2,750.00
- 477 (★) **6c Ultramarine (115).** Horizontal pair, unused (no gum), bright shade, light horizontal crease along bottom perfs, Fine appearance, a scarce pair, Scott Retail as a pair with gum \$5,750.00, Scott Retail as no gum singles..... 1,900.00
- 478 **10c Yellow (116).** Fresh color and outstanding centering, clear strike of “Hiogo, Japan” double-circle handstamp, Extremely Fine, an unusually choice example of the 10c 1869 Pictorial Issue with the Hiogo cancel, the U.S. Post Office opened in Hiogo in 1868, with 2016 P.F. certificate (XF 90)..... 325.00
- 479 **10c Yellow (116).** Bright color, choice centering and margins, neat cork cancel, Extremely Fine Gem, with 1998 P.F. certificate..... 125.00
- 480 (★) **15c Brown & Blue, Ty. I (118).** Unused (regummed), rich colors, three wide and balanced margins, well clear at top, Very Fine, with 2016 P.F. certificate..... 3,250.00
- 481 (★) **15c Brown & Blue, Ty. I (118).** Unused (no gum), rich colors, three wide margins, fresh and Fine, with 2004 P.S.E. certificate..... 3,250.00
- 482 (★) **15c Brown & Blue, Ty. I (118).** Unused (no gum), detailed impressions, light corner creases, Fine appearance, with 1984 P.F. certificate..... 3,250.00
- 483 **15c Brown & Blue, Ty. I (118).** Bright colors, bold strike of crossroads cancel, Very Fine, a pretty stamp, ex Laehder, with 1998 P.F. certificate..... 850.00
- 484 **15c Brown & Blue, Ty. I (118).** Rich colors on bright paper, neat strike of target cancel and also circular datestamp at upper left, tiny corner perf crease at bottom left not mentioned on accompanying certificate, Very Fine appearance, ex Laehder, with 1995 P.F. certificate..... 850.00
- 485 (★) **15c Brown & Blue, Ty. II (119).** Unused (no gum), bright colors, small natural inclusion, fresh and Very Fine, with 1982 P.F. certificate..... 1,150.00
- 486 **15c Brown & Blue, Ty. II (119).** Four used singles, each with **Star fancy cancel**, with one small struck in red, one in circle, one hollow and one solid, bright colors, few small imperfections, still Fine-Very Fine and desirable group, ex Laehder, each with 1990’s P.F. certificate, Scott Retail with no premium for the star cancels.....(Photo Ex) 990.00



487

- 487 (★) **24c Green & Violet (120).** Unused (no gum), rich colors, wide and well-proportioned margins

VERY FINE AND CHOICE UNUSED EXAMPLE OF THE 24-CENT 1869 PICTORIAL ISSUE.

With 1999 P.F. certificate 2,800.00

- 488 (★) **24c Green & Violet (120).** Unused (regummed), fresh colors, Fine, with 2016 P.F. certificate 2,800.00



488



489

- 489 (★) **24c Green & Violet (120).** Unused (no gum), small faults including thin spot and perf flaw at lower left, otherwise Fine..... 2,800.00

- 490 ★ **30c Ultramarine and Carmine (121).** Original gum, exceptionally bright colors, choice centering and wide margins

EXTREMELY FINE ORIGINAL-GUM EXAMPLE OF THE 30-CENT 1869 PICTORIAL, WITH A WONDERFUL COMBINATION OF COLOR, FRESHNESS AND CENTERING.

The rarity of centered original-gum examples of the 30c 1869 with grill is somewhat obscured by the availability of off-center copies of the 30c with and without grill. If the scope were narrowed to Scott 121 only, and only grades of Very Fine or Extremely Fine were considered, we estimate that fewer than 15 examples would be counted.

With 1988 P.F. certificate..... 5,000.00



490



- 491 ★ **30c Ultramarine & Carmine (121).** Large part original gum, centered to top right, light diagonal crease, Very Good appearance 5,000.00
- 492 (★) **30c Ultramarine & Carmine (121).** Unused (regummed), wide margins, bright colors, Very Fine, with 2000 P.F. certificate..... 1,650.00
- 493 **30c Ultramarine & Carmine (121).** Bright colors, wide margins and choice centering, neat rosette cancel, Extremely Fine, with 1998 P.F. certificate..... 450.00
- 494 **30c Ultramarine & Carmine (121).** Fresh colors, beautifully centered with wide margins, square cork cancel, Extremely Fine, with 1988 and 1999 P.F. certificates 450.00
- 495 **30c Ultramarine & Carmine (121).** Jumbo margins and well-centered, bright colors, bold quartered cork cancels, Very Fine and choice, a huge stamp, with 2008 P.F. certificate ... 450.00
- 496 **30c Ultramarine & Carmine (121).** Rich colors, wide margins and well-centered, exceptionally bold and clear strike of New York Leaf fancy cancel, Very Fine and choice, ex Kirke, with 2003, 2006 P.F. (VF 80 Jumbo) and 2005 P.S.E. certificates (VF 80 Jumbo; SMQ \$650.00 for normal cancel) 450.00
- 497 **30c Ultramarine & Carmine (121).** Unusually wide margins, bold strike of **large 3-ring target** cancel, Very Fine and striking, ex Laehder, with 1992 P.S.E. certificate..... 450.00

- 498 (★) **90c Carmine & Black (122).** Unused (no gum), brilliant fresh colors, wide margins, tiny expert repair of a single perf at top, appears Extremely Fine, with 1975 P.F. certificate 4,000.00



498



499

- 499 **90c Carmine & Black (122).** Lightly cancelled at left, rich colors, two small tears and light creases at top, Extremely Fine appearance, an attractive appearing stamp as most used copies are heavily cancelled, ex Laehder, with 1994 P.F. certificate..... 1,900.00

- 500 **90c Carmine & Black (122).** Bright colors, cancelled by unusual **Feathered Oval fancy cancel**, small thin spots, also single short perf at left and reperfed at bottom (latter two not mentioned on accompanying certificate), Very Fine appearance, the 90c 1869 Issue with any type of fancy cancel is scarce and desirable, ex Laehder, with 1996 P.F. certificate..... 1,900.00



500



501

- 501 **90c Carmine & Black (122).** Well-centered with wide margins, rich colors, light cork cancel, single perf thin, Very Fine appearance..... 1,900.00

- 502 **90c Carmine & Black (122).** Two used singles, one with radial geometric cancel, other with segmented cork of four diamonds, each with a small flaw, Fine appearance, ex Laehder, with 1971 A.P.S. and 1996 P.F. certificates respectively**(Photo Ex)** 3,800.00

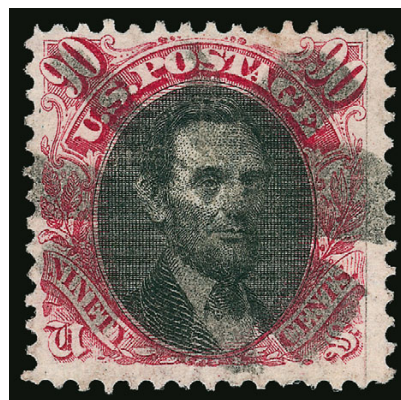

502EX

1875 RE-ISSUE OF 1869 PICTORIAL ISSUE

- 503 **1c Buff, Re-Issue (123).** Rich color beautifully complemented by double-struck **blue** circle of wedges cancel, Very Fine, a pretty stamp, with 2010 P.F. and 2011 P.S.E. certificates 400.00



503



504

- 504 (★) **3c Blue, Re-Issue (125).** Unused (no gum), well-centered, bright color, small thin spot at top and faint bit of soiling, appears Very Fine, with 1975 P.F. certificate 2,500.00

- 505 ★ **3c Blue, Re-Issue (125).** Original gum, bright color, Fine, an attractive and sound example of this scarce stamp, with 2010 P.S.E. certificate. 5,000.00



505



506

- 506° ★ **10c Yellow, Re-Issue (127).** Original gum, vivid color on fresh paper, fabulous wide margins and choice centering

EXTREMELY FINE ORIGINAL-GUM 10-CENT 1869 PICTORIAL RE-ISSUE GRADED XF 90 BY P.S.E.

With 2016 P.S.E. certificate (OGh, XF 90; SMQ \$3,350.00) 1,650.00



507



508

- 507 (★) **10c Yellow, Re-Issue (127).** Unused (no gum), brilliant color, nice margins and centering, fresh and Very Fine, with 2000 A.P.S. and 2015 P.S.E. certificates 725.00
- 508 (★) **12c Green, Re-Issue (128).** Unused (no gum), rich color, attractive margins, tiny natural inclusion, fresh and Fine, with 1984 P.F. certificate 1,025.00



509



510

- 509 ★ **15c Brown & Blue, Re-Issue (129).** Original gum, h.r., fresh colors, Fine, with 2010 P.S.A.G. certificate 1,350.00
- 510 ★ **15c Brown & Blue, Re-Issue (129).** Original gum, rich colors, three wide margins, Fine 1,350.00



511



512

- 511 ★ **24c Green & Violet, Re-Issue (130).** Disturbed original gum, bright colors, small edge tear at bottom, Very Fine appearance 2,100.00
- 512 (★) **24c Green & Violet, Re-Issue (130).** Unused (no gum), well-balanced margins, bright colors and paper, Very Fine, with 1993 A.P.S. and 2015 P.S.E. certificates 900.00

- 513 **24c Green & Violet, Re-Issue (130).** Wide and balanced margins on fresh paper, neat oval registry cancel leaves design unobscured

EXTREMELY FINE USED EXAMPLE OF THE 24-CENT 1869 PICTORIAL RE-ISSUE.

With 1998 P.F. and 2009 P.S.E. certificates (XF 90; SMQ \$3,500.00). Only four used examples have been graded higher (highest is 95)..... 1,750.00



513



514

- 514 ★ **30c Ultramarine & Carmine, Re-Issue (131).** Part original gum, deep rich colors, thin specks, Very Fine appearance 2,500.00

- 515 (★) **30c Blue & Carmine, Re-Issue (131).** Unused (no gum), vivid colors, Jumbo margins and outstanding centering

EXTREMELY FINE GEM. A SUPERB JUMBO-MARGINED UNUSED EXAMPLE OF THE 30-CENT 1869 PICTORIAL RE-ISSUE.

With 2010 P.S.A.G. certificate (95J NG) ... 1,100.00



515



516

- 516 (★) **90c Carmine & Black, Re-Issue (132).** Unused (no gum), rich colors and detailed impressions on bright paper

EXTREMELY FINE UNUSED EXAMPLE OF THE 90-CENT 1869 PICTORIAL RE-ISSUE.

With 1986 P.F. and 2008 P.S.E. certificates (XF 90; SMQ \$3,000.00) 1,500.00



517

517

90c Carmine & Black, Re-Issue (132). Exceptionally rich frame color and proof-like impressions, Jumbo margins and choice centering, neat cancel leaves the design completely visible

EXTREMELY FINE GEM. A GORGEOUS USED EXAMPLE OF THE 90-CENT 1869 PICTORIAL RE-ISSUE.

SMQ estimates that approximately 40 used copies exist. Most are either off-center or have small faults. This outstanding example combines perfect color and an unobtrusive cancel with centering and Jumbo margins.

With 1999 P.F. and 2008 P.S.E. certificates 6,000.00

518°

90c Carmine & Black, Re-Issue (132). Deep rich colors and proof-like impressions on bright paper, attractive centering and margins, face-free cork cancel

VERY FINE. A FRESH AND SCARCE USED EXAMPLE OF THE 90-CENT 1869 PICTORIAL RE-ISSUE.

SMQ estimates that approximately 40 used copies exist and our own experience confirms this estimate. Most are either off-center or have small faults.

With 2016 P.S.E. certificate..... 6,000.00



518



519

519 ★

1c Buff, 1880 Re-Issue (133). Original gum, rich color, Very Fine and choice, with 1999 P.F. certificate

..... 325.00

520 ★

1c Brown Orange, 1881 Re-Issue (133a). Without gum as issued, deep rich color, well-proportioned margins, Extremely Fine, with 2015 P.F. certificate (XF 90) 275.00



520

END OF SESSION ONE

SESSION TWO (LOTS 521-679)
THURSDAY, NOVEMBER 10, 2016, AT 10:30 A.M.

1870-88 BANK NOTE ISSUES



521

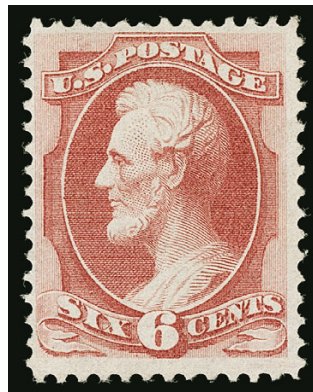

522

- 521 **2c Red Brown, H. Grill (135).** Jumbo margins and choice centering, clear grill, rich color, cork cancel, Extremely Fine, with 2009 P.S.E. certificate (XF 90 Jumbo; SMQ \$285.00)..... 80.00
- 522 (★) **6c Pale Carmine, H. Grill (137).** Bright color, clear grill points, fresh and Fine, with 2003 P.F. certificate..... 1,750.00



523

- 523 (★) **10c Brown, H. Grill (139).** Unused (no gum), visible grill points in Jefferson's head, rich color, attractive margins and centering, fresh and Very Fine, this is an extremely difficult issue to find unused in centered and sound condition, with 2014 P.S.E. certificate (VF 80; SMQ \$2,500.00) — in our opinion this deserves at least 85 points — only five unused stamps have been graded by P.S.E., this is one of two no-gum stamps graded 80 with none higher (one with original gum grades 85J) 2,550.00

- 524 **12c Dull Violet, H. Grill (140).** Well-centered with wide margins, clearly defined grill points, neat circle of wedges cancel
VERY FINE AND CHOICE. AN EXTREMELY DIFFICULT STAMP TO FIND IN SOUND, CENTERED CONDITION.
Small backstamp. With 1959 P.F. and 2008 P.S.E. certificates..... 3,600.00



524



525



526

- 525 **15c Orange, H. Grill (141).** Faintly cancelled (appears unused at a glance), vivid color, clear grill points, fresh, Very Fine, with 2000 P.F. certificate..... 1,400.00
- 526 **15c Orange, H. Grill (141).** Bright color, wide margins, bold segmented cork cancel, Very Fine and choice, with 2015 P.S.E. certificate..... 1,400.00

- 527 **24c Purple, H. Grill (142).** Clearly identifiable grill points, choice centering, bright shade beautifully contrasted by perfect strike of jet-black crossroads cancel, completely sound

EXTREMELY FINE. AN OUTSTANDING EXAMPLE OF THE 1870 24-CENT NATIONAL BANK NOTE COMPANY GRILLED ISSUE, COMBINING BEAUTIFUL COLOR, CENTERING AND CANCELLATION.

The 24c National Bank Note Company Grilled Issue is not known unused. Brookman estimates that only 2,000 were issued. Many of the genuine grilled stamps have faint or faded color.

With 2008 P.S.E. certificate (VF-XF 85; SMQ \$9,500.00). Only three examples have been graded higher by P.S.E. (all at 90) and two share this grade ..
..... 6,750.00



527

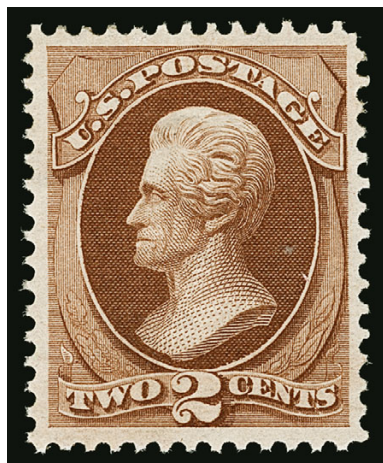

528

- 528°★ **2c Red Brown, I. Grill (135A).** Original gum, lightly hinged, outstanding centering, magnificent color and proof-like impression

EXTREMELY FINE. A BEAUTIFUL ORIGINAL-GUM EXAMPLE OF THE 1870 2-CENT I GRILL. A SCARCE STAMP WITH ORIGINAL GUM IN ANY CONDITION AND A GREAT RARITY IN THIS PRISTINE CONDITION.

With 2016 P.F. certificate (XF 90). This is the highest grade awarded by the Philatelic Foundation to a 2c I Grill and it is shared by no others. By way of comparison, P.S.E. has also graded only one original gum stamp XF 90..... 2,000.00



- 529 **3c Green, I. Grill (136A).** Clearly-defined grill, rich color, unobtrusive cancel, precise centering, Extremely Fine Gem, with 2016 P.F. certificate (XF-Superb 95)..... 100.00
- 530 **7c Vermilion, I. Grill (138A).** Clear grill, rich color and choice centering, bold quartered cork cancel, Extremely Fine, a beautiful example of the 7c I Grill, with 2016 P.F. certificate (VF-XF 85) 1,000.00
- 531 **7c Vermilion (149).** Brilliant color, wide and balanced margins, unobtrusive cancel, Extremely Fine, with 2011 P.S.E. certificate (XF 90; SMQ \$200.00)..... 100.00
- 532 ★田 **10c Brown (150).** Block of four, original gum, single h.r. in middle, centered to bottom, about Fine, scarce original-gum block, Scott Retail \$10,500.00..... E. 1,000-1,500
- 533 (★) **24c Purple (153).** Unused (no gum), pretty pastel color, Fine, with 2002 P.F. certificate 625.00
- 534 **24c Purple (153).** Choice balanced margins, bright color, **red New York Foreign Mail** cancel beautifully struck, Extremely Fine, with 2015 P.F. certificate (XF 90)..... 245.00

- 535 ★ **90c Carmine (155).** Original gum called “redistributed” on accompanying certificate, brilliant color, wide margins
 VERY FINE ORIGINAL-GUM EXAMPLE OF THE 1870
 90-CENT NATIONAL BANK NOTE COMPANY
 UNGRILLED ISSUE.
 With 1977 P.F. and 2007 P.S.E. certificates.....
 5,000.00



535



- 536 ★ **90c Carmine (155).** Original gum, lightly hinged, bright color, reperfed at left, appears Very Fine, with 2016 P.F. certificate..... 5,000.00
- 537 ★★ **3c Green (158).** Mint N.H., vivid color, outstanding centering and margins, post-office fresh and Extremely Fine, a beautiful stamp, with 2016 P.S.E. certificate (XF 90; unpriced in SMQ in Mint N.H. condition), Scott Retail as hinged 110.00
- 538 ★ **6c Dull Pink, With Grill (159b).** Original gum, small h.r., clear grill, centered slightly in at bottom as are nearly all known examples, small thin spot, Fine appearance, a scarce and seldom seen variety..... 1,800.00
- 539 ★ **6c Dull Pink, With Grill (159b).** Original gum, centered to bottom, pinholes in grill characteristic of the heavy Continental Grill impressions (essentially all examples show holes or small thin), horizontal crease, Fine, a scarce and seldom seen variety, with 1986 P.F. and 2015 P.S.E. certificates 1,800.00
- 540 **7c Orange Vermilion (160).** Vivid color, huge margins and outstanding centering, bold strike of **New York Foreign Mail geometric fancy cancel**, (Weiss ST-MP3), Extremely Fine Gem, a gorgeous stamp and highly desirable with a perfect NYFM cancel, with 2016 P.S.E. certificate (XF-Superb 95 Jumbo; SMQ \$975.00 for normal cancel)..... 90.00
- 541 **7c Orange Vermilion (160).** Jumbo margins and well-centered, bright color, cork cancel, Extremely Fine, ex Kirke, with 2003 P.F. and 2005 P.S.E. certificates (XF 90 Jumbo; SMQ \$300.00)..... 90.00



- 542°★★ **10c Brown (161).** Mint N.H., beautiful deep rich shade, attractive centering and margins

VERY FINE AND CHOICE. AN EXCEEDINGLY RARE MINT NEVER-HINGED EXAMPLE OF THE 1873 10-CENT CONTINENTAL BANK NOTE ISSUE. VERY FEW ARE KNOWN IN MINT NEVER-HINGED CONDITION.

We have offered only a handful of others in Mint N.H. condition since keeping computerized records.

With 1978 and 2016 P.F. certificates. Scott Retail as hinged..... 900.00

542



- 543 ★ **10c Brown (161).** Original gum, deep rich color, wide margins, fresh and Extremely Fine 900.00
- 544 ★田 **10c Brown (161).** Bottom right corner selvage block of six, original gum, few appear Mint N.H., bright color, centered to top, Fine, an attractive and rare corner position multiple, Scott Retail as block of four and pair..... 7,000.00
- 545 **30c Gray Black (165).** Bright shade, choice centering with wide margins, quartered cork cancel, Extremely Fine, with 2008 P.S.E. certificate (XF 90; SMQ \$275.00) 140.00
- 546 **90c Rose Carmine (166).** Brilliant color, wide and well-balanced margins, neat cancels including circle of small wedges, Extremely Fine, a pretty stamp, with 2014 P.S.E. certificate (XF 90; SMQ \$625.00)..... 300.00

- 547 ★ **12c Dark Violet, Special Printing (173).** Without gum as issued, rich color, scissors-separated as usual but with almost all perfs intact
 VERY FINE EXAMPLE OF THE 12-CENT 1875 CONTINENTAL BANK NOTE SPECIAL PRINTING.
 Our recently updated census records for Scott 173 contain 71 certified examples.
 Unpublished Census No. 173-UNC-37. With 1948 and 1994 P.F. certificates..... 6,750.00

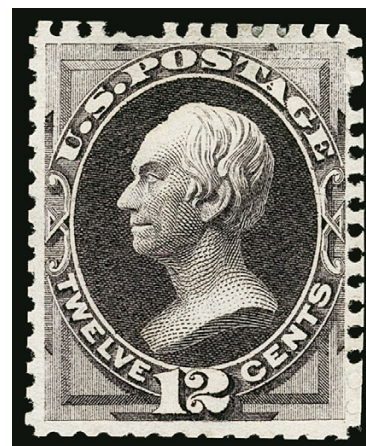

547



548

- 548 ★ **24c Dull Purple, Special Printing (175).** Without gum as issued, deep rich color, scissors-separated as usual but perfs intact on three sides

VERY FINE EXAMPLE OF THE 24-CENT 1875 CONTINENTAL BANK NOTE COMPANY SPECIAL PRINTING.

Our recently updated census records for Scott 175 contain approximately 100 examples. With 2005 P.F. certificate. 4,000.00



- 549 ★田 **5c Blue (179).** Block of four, original gum, h.r., deep rich color, Fine, Scott 179 is much scarcer as an original-gum block than its later soft paper counterpart, Scott 185.. 3,750.00
- 550 **1c Dark Ultramarine (182).** Enormous Jumbo margins, almost mathematically perfect centering, rich color, cork and circular datestamp cancels, Extremely Fine Gem, with 2008 P.S.E. certificate (Superb 98 Jumbo; SMQ \$850.00), this is the highest grade awarded..... 6.00
- 551 **1c Dark Ultramarine (182).** Astonishingly wide margins at the sides, neat magenta target cancel, Extremely Fine Gem, with 2009 P.S.E. certificate (XF 90 Jumbo; SMQ \$90.00), the grade on this stamp does not adequately convey its enormous proportions or its beautiful cancel 6.00
- 552 ★ **2c Vermilion (183).** Original gum, lightly hinged, brilliant color, choice centering and margins, Extremely Fine, with 2011 P.S.A.G. certificate (90 ogPH)..... 100.00
- 553 **2c Vermilion (183).** Jumbo margins and precise centering, bright color, perfect strike of "11" in four-concentric-circles cancel with part of circular datestamp cancel at left edge, Extremely Fine Gem, a stunning stamp, with 2008 P.S.E. certificate (XF-Superb 95 Jumbo; SMQ \$300.00), only six have graded higher, none we have offered at or above this grade are as attractively cancelled 5.00
- 554 **2c Vermilion (183).** Enormous margins and outstanding centering, fresh color, cork cancel, Extremely Fine Gem, with 2008 P.S.E. certificate (XF-Superb 95 Jumbo; SMQ \$300.00), only six have graded higher 5.00



- 555 **3c Green (184)**. Exceptional Jumbo margins and beautifully centered, deep rich color, large "X" in circle handstamp cancel, Extremely Fine Gem, a massive stamp, with 2009 P.S.E. certificate (XF-Superb 95 Jumbo; SMQ \$200.00), accompanied by a note from former master grader William Little stating "95J hardly does this justice", a sentiment with which we agree..... 1.00
- 556 **5c Blue (185)**. Jumbo margins and precise centering, rich color, bold open bars cancel, Extremely Fine Gem, a huge stamp, with 2009 P.S.E. certificate (XF-Superb 95 Jumbo; SMQ \$525.00)..... 17.50
- 557 ★ **10c Brown, Without Secret Mark (187)**. Original gum, rich color, reperfed at left, Fine appearance..... 3,250.00
- 558 ★★ **15c Red Orange (189)**. Mint N.H., attractively centered with nicely balanced margins, vivid color, Very Fine and choice, with 1988 P.F. and 2015 P.S.E. certificates..... 675.00
- 559 **15c Red Orange (189)**. Jumbo margins and exceptionally well-centered, glowing color, duplex cancel, Extremely Fine Gem, with 2009 P.S.E. certificate (XF-Superb 95 Jumbo; SMQ \$550.00), only five have graded higher..... 30.00
- 560 **30c Full Black (190)**. Wide margins and precise centering, classic intense color of this 1879 American Bank Note Co. Issue, duplex cancel, Extremely Fine Gem, ex Kirke, with 2005 P.F. and P.S.E. certificates (XF 90; SMQ \$375.00)..... 95.00
- 561 **5c Yellow Brown (205)**. Jumbo margins and well-centered, barely cancelled, Extremely Fine, with 2006 P.S.E. certificate (XF 90 Jumbo; SMQ \$225.00)..... 12.00

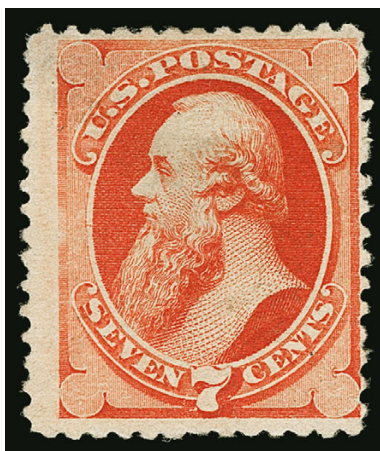

562

- 562 ★ **7c Scarlet Vermilion, Special Printing (196).** Without gum as issued, bright color, two small thin spots at center and top left

FINE APPEARING EXAMPLE OF THE 7-CENT 1880 AMERICAN BANK NOTE COMPANY SPECIAL PRINTING.

Our unpublished census of Scott 196 contains 81 examples. Census No. 196-UNC-38.
With 1972 and 2008 P.F. certificates 8,000.00



563

- 563 ★ **24c Dark Violet, Special Printing (200).** Without gum as issued, deep rich color and proof-like impression

FINE. A RARE SOUND EXAMPLE OF THE 1880 24-CENT AMERICAN BANK NOTE COMPANY SPECIAL PRINTING.

Our review of records at the Philatelic Foundation found 67 certified copies of Scott 200, 24 of which have faults (usually a thin spot). Perhaps a few exist outside of that population.

With 2000 P.F. certificate 10,500.00

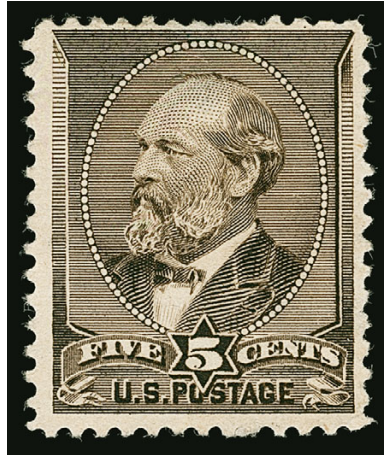

564

564 ★ **5c Gray Brown, Special Printing (205C).** Without gum as issued, deep rich color, few thin spots

FINE APPEARANCE. A RARE EXAMPLE OF THE 1882 5-CENT GARFIELD SPECIAL PRINTING, SCOTT 205C. ONLY 21 EXAMPLES ARE RECORDED.

This elusive Special Printing was the subject of an informative article by William E. Mooz in *Chronicle* 153 (February 1992). His research provides strong evidence that the stamps recognized as Scott 205C are a small part of the 2,463 sold as Special Printings through the Third Asst. PMG, and that regular issues were used to fill the backlog of orders for the 5c Garfield.

Our census of Scott 205C (available at <http://www.siegelauctions.com/dynamic/census/205C/205C.pdf>) illustrates the 21 recorded examples.

Census No. 205C-UNC-06. Ex Robert B. Greenes (Siegel Sale 395, May 1971) where acquired by the current owner. With 1969 and 2016 P.F. certificates..... 70,000.00



565

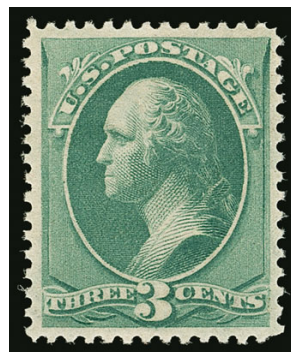

566

- 565 **1c Gray Blue (206).** Rich color on bright paper, Jumbo margins, small target cancel, Extremely Fine Gem, with 2009 P.S.E. certificate (XF-Superb 95 Jumbo; SMQ \$225.00)..... 1.00
- 566 ★★ **3c Blue Green (207).** Mint N.H., well-proportioned margins, rich color, Extremely Fine, with 2015 P.S.E. certificate 225.00



567

- 567° ★ **6c Rose (208).** Original gum, bright color, outstanding centering with wide margins

EXTREMELY FINE GEM. THE 1882 RE-ENGRAVED 6-CENT ROSE IS ONE OF THE MOST DIFFICULT ISSUES TO OBTAIN IN SUCH SUPERB CONDITION.

Despite being the major Scott listing, the Rose shade is far rarer than the Brown Red sub-shade, Scott 208a. Power Search located only one Mint N.H. example offered in our sales since 1993, and that is off-center with perfs almost touching the design. We have offered no multiples with Mint N.H. stamps. The online records of the Philatelic Foundation contain only two in Mint N.H. condition, but we doubt they would even grade 90. For the collector who values centering, a hinged copy is all there is. The example offered here, with choice centering, is a true condition rarity.

With 2016 P.F. certificate (XF-Superb 95)..... 775.00

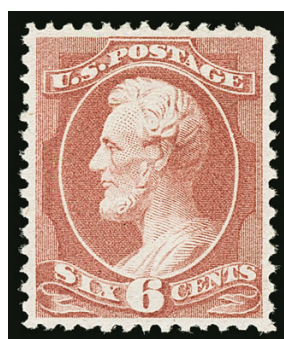

568

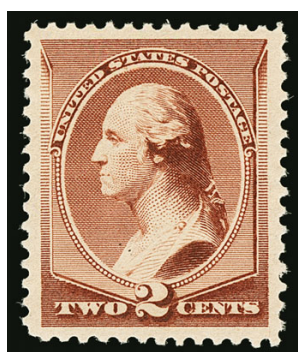

569



570

- 568 ★ **6c Deep Brown Red (208a).** Original gum, rich color, choice centering, Extremely Fine, with 2012 P.S.E. certificate (OGh, XF 90; SMQ \$1,200.00)..... 525.00
- 569 ★★ **2c Red Brown (210).** Mint N.H., deep rich color, extra wide margins and choice centering, Extremely Fine, with 2014 P.S.E. certificate (XF 90 Jumbo; SMQ \$600.00)... 130.00
- 570 ★★ **2c Green (213).** Mint N.H., rich color, beautifully balanced margins, Extremely Fine, with 2009 P.S.E. certificate (XF 90; SMQ \$375.00) 120.00



- 571 **2c Green (213).** Huge margins and well-centered, neat quartered cork cancel, Extremely Fine Gem, with 2009 P.S.E. certificate (XF-Superb 95 Jumbo; SMQ \$225.00)..... 0.60
- 572 **2c Green (213).** Jumbo margins on all sides, precise centering, rich color, cork cancel, Extremely Fine Gem, with 2008 P.S.E. certificate (XF-Superb 95 Jumbo; SMQ \$225.00).. 0.60
- 573 ★★田 **3c Vermilion (214).** Mint N.H. half-pane of 50 with imprint and plate no. 421 selvage at bottom and selvage at left, brilliant color, pos. 12 and 13 light soiling, otherwise a fresh and Fine-Very Fine Mint N.H. multiple, Scott Retail as plate block and singles 10,200.00
- 574 **5c Indigo (216).** Jumbo margins and well-centered, intense dark shade on bright paper, neat duplex cancel, Extremely Fine, with 2009 P.S.E. certificate (XF 90 Jumbo; SMQ \$145.00)..... 17.50
- 575 ★ **30c Orange Brown, Imperforate (217a).** Horizontal pair, original gum, h.r., large margins all around, fresh and Very Fine, the imperforate 30c Orange Brown American Bank Note Co. Issue is very rare in sound condition, we have offered only four pairs in the last 16 years and none were sound, with 1975 and 2016 P.F. certificates (latter as new No. 217P5)..... 1,750.00
- 576 **90c Purple (218).** Beautiful rich color, unusually choice centering with balanced margins, registry cancel, Extremely Fine Gem, with 2014 P.S.E. certificate (XF-Superb 95; SMQ \$1,650.00), only one used Scott 218 has been graded higher (at 95J)..... 250.00

1890-93 ISSUE



- 577 ★ **1c-10c 1890 Issue, Imperforate (219c, 222a, 226a).** Four items: right imprint block of four of 1c, horizontal pair of 5c, vertical and horizontal pairs of 10c, original gum, h.r., large margins, Very Fine.....(Photo Ex) 1,240.00
- 578 (★)田 **2c Lake, Imperforate (219Da).** Top imprint, plate no. 8 and letter "B" block of twelve, unused (no gum), rich color, ample to large margins other sides, minor light wrinkling at right, Very Fine, Scott Retail as singles and plate block of eight (though it must be a plate block of ten to be complete)..... 1,120.00
- 579 ★ **2c Lake (219D).** Original gum, lightly hinged, deep rich color, extra wide margins and outstanding centering, Extremely Fine Gem, with 2012 P.S.E. certificate (OGph, XF-Superb 95 Jumbo; SMQ \$800.00), only two unused stamps have been graded higher (hinged at 100, Mint N.H. at 98)..... 250.00
- 580 ★★ **2c Carmine (220).** Mint N.H., precise centering, vibrant color, Extremely Fine Gem, with 2015 P.S.E. certificate (XF-Superb 95; SMQ \$700.00)..... 70.00
- 581 **2c Carmine (220).** Perfectly centered with Jumbo margins, brilliant color, neat machine cancel, Extremely Fine Gem, a superb used example of this issue, with 2009 P.S.E. certificate (Superb 98 Jumbo; SMQ \$425.00), only one has been graded higher (at 100) and two others share this lofty grade..... 0.70



- 582°★★ **3c Purple (221).** Mint N.H. with **wide top right corner selvage**, deep rich color, unusually choice centering with Jumbo margins

EXTREMELY FINE GEM. A SUPERB MINT NEVER-HINGED EXAMPLE OF THE 3-CENT SMALL BANK NOTE ISSUE, GRADED XF-SUPERB 95 JUMBO BY P.S.E.

With 2015 P.S.E. certificate (XF-Superb 95 Jumbo; SMQ \$3,250.00). Only one has graded higher (at 98, ex Scarsdale) and only one other shares this grade (ex Whitman). Neither had such impressive selvage.

190.00

582

583°★田 **4c Dark Brown (222)**. Wide top imprint, plate no. 203 and letter "M M" block of ten, barest trace of hinging (if at all), deep rich color on bright paper, choice centering throughout

EXTREMELY FINE. A GORGEOUS LIGHTLY HINGED PLATE BLOCK OF THE 4-CENT 1890 ISSUE.

The 4c Small Bank Note issue is very rare as a wide top plate block with choice centering. A review using Power Search confirms this. We have offered fewer than five in any gum condition since keeping computerized records and none compare to the centering of the superb plate block offered here.

With 2016 P.F. certificate..... 3,500.00



583



- 584 ★★ **5c Chocolate (223)**. Mint N.H., rich color on bright white paper, outstanding centering, Extremely Fine, with 2014 P.S.E. certificate (XF 90; SMQ \$675.00)..... 200.00
- 585 ★ **5c Chocolate (223)**. Original gum, Jumbo margins, rich color, fresh and Extremely Fine, with 2015 P.S.E. certificate (OGph, XF 90 Jumbo; SMQ \$230.00) 65.00
- 586 ★★ **8c Lilac (225)**. Mint N.H., deep rich color and proof-like impression, choice centering with extra wide margins, Extremely Fine, with 2008 P.S.E. certificate (XF 90 Jumbo; SMQ \$850.00) 150.00
- 587 ★★ **10c Green (226)**. Mint N.H., rich color, nicely balanced margins, Very Fine and choice, with 1999 P.F. certificate 525.00
- 588°★★ **15c Indigo (227)**. Mint N.H. with wide bottom selvage, deep rich color on bright paper, Jumbo margins and choice centering, Extremely Fine Gem, a beautiful stamp, with 2016 P.F. certificate (XF 90 Jumbo)..... 600.00
- 589 ★★ **15c Indigo (227)**. Mint N.H., attractive margins and centering, intense color on bright paper, Extremely Fine, with 1987 P.F. (for a block) and 2015 P.S.E. certificates (VF-XF 85; SMQ \$1,250.00) 600.00



- 590° ★ 90c Orange, Imperforate (229a). Bottom margin block of four, large margins on other three sides, original gum, lightly hinged, bright color, Extremely Fine block, Scott Retail for two pairs..... 2,900.00

COLUMBIAN ISSUE

- 591 ★★ 1c Columbian (230). Mint N.H., exceptionally well-centered, brilliant color on post-office fresh paper, Extremely Fine Gem, with 2012 P.S.E. certificate (XF-Superb 95; SMQ \$350.00)..... 35.00
- 592 ★★ 1c Columbian (230). Mint N.H. full top imprint, plate no. 159 and letter "O O" block of eight, remarkably well-centered throughout, wonderfully bright and fresh, Extremely Fine, few 1c Columbian plate blocks are found in this select post-office fresh condition, ex Floyd and Killien 1,050.00
- 593 ★★ 1c Columbian (230). Mint N.H. top imprint, plate no. 195 and letter "V V" block of eight, deep rich color, choice centering, fresh and Very Fine-Extremely Fine ... 1,050.00
- 594 ★★ 2c Columbian (231). Mint N.H., deep rich color and proof-like impression on bright paper, choice centering, Extremely Fine Gem, with 2015 P.S.E. certificate (XF-Superb 95; SMQ \$300.00)..... 35.00
- 595 2c Columbian, Broken Frame Line (231 var). Detailed impression clearly showing the frameline broken at lower right, huge Jumbo margins and outstanding centering, light cancel, Extremely Fine Gem, a superb example of this variety, with 2008 P.S.E. certificate (XF-Superb 95 Jumbo; SMQ \$205.00 as normal stamp with no premium for the variety) 0.45
- 596 ★ 3c Columbian (232). Full sheet of 100 with imprint selvage at sides and two imprint, plate no. 57 and letter "L" blocks of eight at top, natural s.e. at bottom, nearly all stamps Mint N.H., plate blocks with single h.r. reinforcement in selvage, two stamps at bottom h.r., some expected perf separations incl. largely separated horizontally through the imprint row
FINE-VERY FINE. A RARE SHEET OF 100 OF THE 3-CENT COLUMBIAN ISSUE. THIS FORMAT WAS AVAILABLE ONLY THROUGH THE PHILATELIC AGENCY IN WASHINGTON D.C.
The 3c Columbian stamps were printed from sheets of 100 and were separated into panes of 50 for distribution to post offices. The undivided full sheets, such as the one offered here, were only available from the Philatelic Agency in Washington D.C.....*Not illustrated* 11,035.00



597



598



599

- 597 ★★ **4c Columbian (233)**. Mint N.H., extra wide and wonderfully well-balanced margins, pretty pastel color, Extremely Fine Gem, with 2016 P.S.E. certificate (XF-Superb 95 Jumbo; SMQ \$1,150.00) 160.00
- 598 ★★ **4c Columbian (233)**. Mint N.H., wide margins and precise centering, rich color, Extremely Fine Gem, with 2012 P.S.E. certificate (XF-Superb 95; SMQ \$850.00) . 160.00
- 599 ★★ **4c Columbian (233)**. Mint N.H., choice centering, bright and fresh, Extremely Fine, with 2009 P.S.E. certificate (XF 90; SMQ \$400.00) 160.00



600

- 600 ★ **4c Columbian, Error of Color (233a)**. Disturbed original gum, deep rich color, small thin spots

FINE APPEARING EXAMPLE OF THE 4-CENT COLUMBIAN COLOR ERROR.

The 4c Columbian color error was caused by the use of a wrong batch of ink, and spectrographic analysis has shown that the blue inks of the 4c error and 1c Columbian have the same components.

Stamps from at least two panes reached collectors, and the few cancelled examples indicate that stamps used by the public came from additional panes. It is likely that a number of full sheets were printed using the wrong ink, and most of the stamps have simply been lost to philately.

With 1958 P.F. and 2014 P.S.E. certificates 17,500.00



601

601° **4c Columbian, Error of Color (233a).** Deep rich color, attractive margins and centering, bold duplex cancel, completely sound

VERY FINE. ONLY THIRTEEN USED EXAMPLES HAVE BEEN CERTIFIED AS GENUINE BY THE PHILATELIC FOUNDATION AND ONLY TWO ARE CONFIRMED AS SOUND. ONE OF THE GREAT RARITIES OF USED UNITED STATES PHILATELY AND OF THE POPULAR COLUMBIAN ISSUE.

The 4c Columbian color error was caused by the use of a wrong batch of ink, and spectrographic analysis has shown that the blue inks of the 4c error and 1c Columbian have the same components. Stamps from at least three panes reached collectors, and the few cancelled examples indicate that stamps used by the public came from at least one additional pane. It is likely that a number of full sheets were printed using the wrong ink, and most of the stamps have simply been lost to philately.

Our census of used Scott 233a, available at <http://www.siegelauctions.com/dynamic/census/233a/233a.pdf>, contains 13 stamps certified as No 233a. One additional stamp was previously certified as the error, but received a recent certificate as the Dark Ultramarine sub-shade. Only two stamps listed in our census are confirmed as sound — the example offered here and the ex Natalee Grace example (Census No. 1). Census No. 7 may be sound but it has not been seen in many years.

Census No. 233a-CAN-04. With 2016 P.F. certificate. Scott Retail value is for an example with small faults 16,500.00



- 602 ★★ **5c Columbian (234)**. Mint N.H., beautifully centered, strong color and detailed impression, Extremely Fine, with 1988 P.F. and 2008 P.S.E. certificates (XF 90; SMQ \$500.00) 180.00
- 603 ★★ **5c Columbian (234)**. Mint N.H., Jumbo margins, choice centering and rich color, Extremely Fine, with 2014 P.S.E. certificate (VF-XF 85 Jumbo; SMQ \$400.00)..... 160.00
- 604 **5c Columbian (234)**. Unusually choice centering with Jumbo margins, rich color on fresh paper, light cancel, Extremely Fine Gem, with 2016 P.S.E. certificate (XF-Superb 95 Jumbo; SMQ \$375.00)..... 9.50
- 605 ★★ **6c Red Violet, Columbian (235a)**. Mint N.H. with part imprint bottom selvage, gorgeous vibrant color on fresh paper, Extremely Fine, with 2009 P.S.E. certificate (XF 90; SMQ \$400.00) 160.00
- 606 ★★ **6c Columbian (235)**. Mint N.H., choice balanced margins, vibrant color, Extremely Fine, with 2014 P.S.E. certificate (XF 90; SMQ \$400.00)..... 160.00
- 607 ★★ **10c Columbian (237)**. Mint N.H., choice centering, fresh, Extremely Fine, with 2009 P.S.E. certificate (XF 90; SMQ \$600.00)..... 285.00
- 608 ★ **10c Columbian (237)**. Top imprint, plate no. 103 and letter “Y” strip of four, original gum, barely hinged, crisp shade and detailed impression, wide margins, left stamp small thin spot, appears Very Fine, ex Schwartz..... 625.00
- 609 ★田 **10c Columbian (237)**. Block of four, original gum, h.r. at right, rich color, well-balanced margins throughout, fresh and Very Fine, a pretty block, ex Schwartz..... 450.00

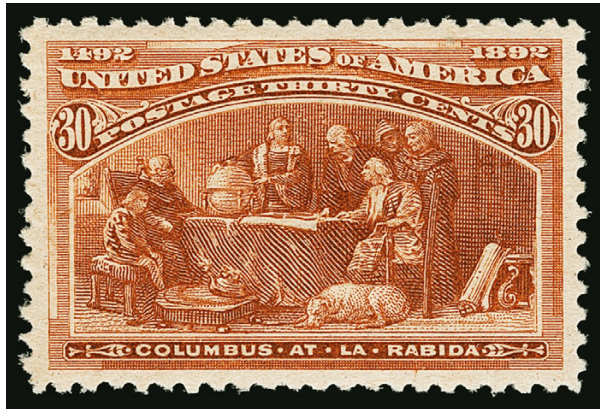

610

610°★★ **30c Columbian (239).** Mint N.H., outstanding centering with wide margins, intense color on fresh paper

EXTREMELY FINE GEM. A SUPERB MINT NEVER-HINGED EXAMPLE OF THE 30-CENT COLUMBIAN ISSUE.

With 2016 P.S.E. certificate (XF-Superb 95; SMQ \$2,650.00). 725.00

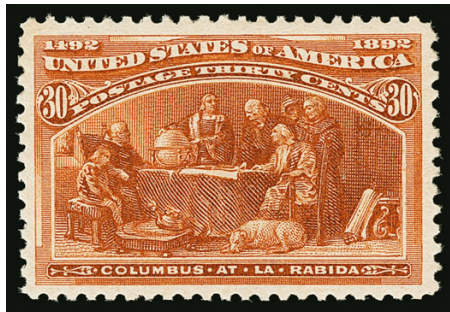

611

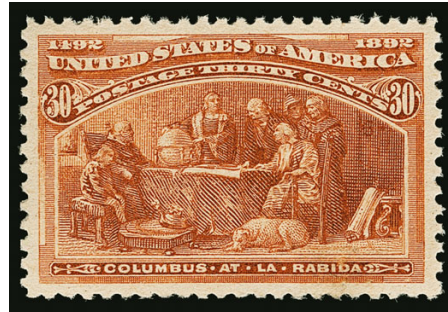

612

611 ★★ **30c Columbian (239).** Mint N.H., choice margins and centering, rich color and fine impression, Extremely Fine, with 2010 P.F. certificate (XF 90)..... 725.00

612°★ **30c Columbian (239).** Original gum, lightly hinged, magnificent wide margins and precise centering, rich color and detailed impression, Extremely Fine Gem, with 2016 P.S.E. certificate (OGph, Superb 98; SMQ \$1,750.00) 240.00



613

613°★ **50c Columbian (240).** Original gum, single hinge mark, deep rich color and proof-like impression, mathematically precise centering with wide margins, long and full perforations all around

EXTREMELY FINE GEM. THIS STUNNING ORIGINAL-GUM EXAMPLE OF THE 50-CENT COLUMBIAN ISSUE HAS BEEN GRADED GEM 100 BY P.S.E. — THIS IS THE HIGHEST GRADE AWARDED AND ONE OF ONLY TWO TO ACHIEVE THIS GRADE.

With 2011 P.S.E. certificate (OGph, Gem 100; SMQ \$8,750.00). This is the highest grade awarded in any condition category and only one other example has equaled this grade (a Mint N.H. copy). 500.00



614



615



616



617



618



619



620

- 614 ★ **50c Columbian (240).** Original gum, some natural gum skips, excellent centering, rich color, Extremely Fine, with 2009 P.S.E. certificate (XF 90; SMQ \$725) 500.00
- 615 ★★ **\$1.00 Columbian (241).** Mint N.H., brilliant color on bright white paper, three wide margins, fresh and Fine, with 2015 P.S.E. certificate 3,750.00
- 616 ★ **\$1.00 Columbian (241).** Disturbed original gum, rich color, choice centering with wide margins, Extremely Fine, with 1985 P.F. and 2008 P.S.E. certificates (DOG, XF 90; SMQ \$1,600.00 as hinged) 1,100.00
- 617 ★ **\$1.00 Columbian (241).** Original gum, lightly hinged, bright color, Very Fine.. 1,100.00
- 618 ★ **\$1.00 Columbian (241).** Original gum, vivid shade and impression, fresh and Very Fine 1,100.00
- 619 ★★ **\$2.00 Columbian (242).** Mint N.H., deep rich color, proof-like impression, fresh and Very Fine..... 3,800.00
- 620 **\$2.00 Columbian (242).** Well-centered, rich color, light and unobtrusive cancel, Very Fine and choice, ex Lyons, with 1999 P.F. certificate 600.00



621

- 621 ★ **\$3.00 Columbian (243).** Original gum, rich color, intense impression, choice centering with wide and balanced margins

EXTREMELY FINE GEM. A HANDSOME ORIGINAL-GUM EXAMPLE OF THE \$3.00 COLUMBIAN ISSUE.

With 2016 P.S.E. certificate (OGph, XF-Superb 95; SMQ \$4,800.00). Only six have graded higher 1,500.00



622

- 622 ★ **\$3.00 Olive Green, Columbian (243a).** Original gum, lightly hinged, brilliant color, wide and balanced margins, tiny natural straw inclusions not mentioned on accompanying certificates, Extremely Fine, with 1985 P.F. and 2015 P.S.E. certificates..... 1,500.00



623

- 623 **\$3.00 Columbian (243).** Exceptional centering, rich color, unusually light cancel, Extremely Fine, with 2009 P.S.E. certificate (XF 90; SMQ \$1,750.00) 825.00



624

- 624 **\$3.00 Columbian (243).** Attractive shade, light circular datestamp cancel, Very Fine, with Brett and Pfenninger backstamps 825.00

- 625 ★★ **\$4.00 Columbian (244).** Mint N.H., brilliant color on bright white paper

FRESH AND FINE MINT NEVER-HINGED
\$4.00 COLUMBIAN.

With 2014 P.S.E. certificate (F 70; SMQ
\$3,750.00)..... 7,000.00

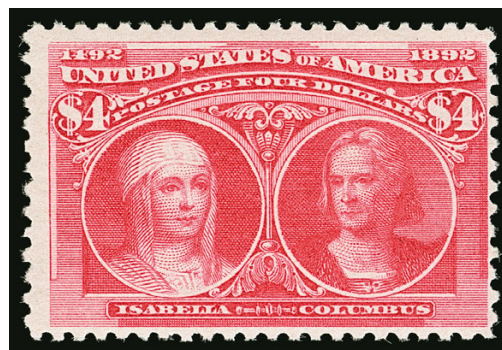

625

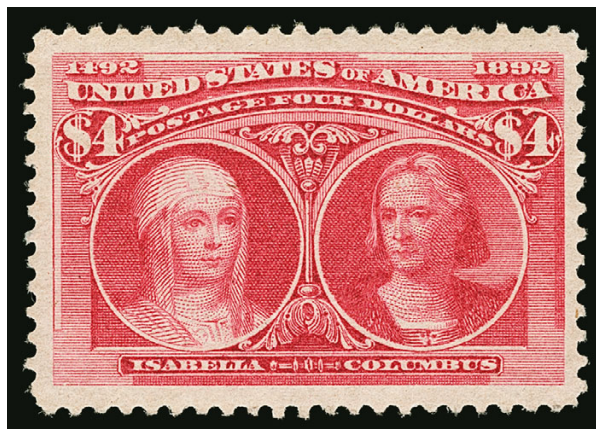

626

- 626° ★ **\$4.00 Columbian (244).** Original gum, single small hinge mark, radiant color, choice centering with Jumbo margins

EXTREMELY FINE GEM. AN UNUSUALLY WIDE-MARGINED ORIGINAL-GUM EXAMPLE OF THE \$4.00 COLUMBIAN.

With 2016 P.S.E. certificate (OGph, XF 90 Jumbo; SMQ \$5,000.00). 2,000.00

- 627 ★ **\$4.00 Columbian (244).** Original gum, well-centered, vivid color, tiny natural inclusion not mentioned on accompanying certificates, Extremely Fine, with 1985 P.F. and 2015 P.S.E. certificates (OGh, VF-XF 85; SMQ \$2,750.00)..... 2,000.00



627

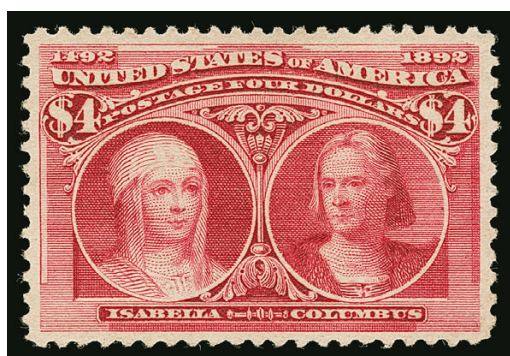

628

- 628 ★ **\$4.00 Columbian (244).** Original gum, nicely balanced margins, deep rich color, Extremely Fine 2,000.00

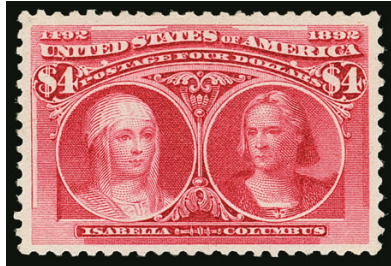

629



630



631

- 629 (★) **\$4.00 Columbian (244).** Unused (no gum), brilliant color, wide and well-balanced margins, Extremely Fine, with 1993 P.F. and 2009 P.S.E. certificates (XF 90; SMQ \$1,500.00)..... 1,000.00
- 630 (★) **\$4.00 Columbian (244).** Unused (no gum), vivid color, choice centering and margins, small natural straw inclusion at top left, Very Fine and choice 1,000.00
- 631 (★) **\$4.00 Rose Carmine, Columbian (244a).** Unused (regummed), vibrant color, torn perf and small closed tear at top, otherwise Very Fine, with 2009 P.S.E. certificate (VG-F 60), this has nice centering and was significantly downgraded for the small faults.... 1,000.00



632

- 632 **\$4.00 Columbian (244).** With part imprint and "107" plate no. selvage at bottom, brilliant color, wide margins, four strikes of target cancel, Very Fine and choice, a stunning used \$4.00 Columbian, with 2008 P.S.E. certificate, Scott Retail without premium for the imprint selvage 1,050.00

- 633 **\$4.00 Columbian (244).** Well-struck "New York Oct. 3 12:30 PM 93" duplex cancel, rich color, Extremely Fine..... 1,050.00



633

- 634 **\$4.00 Columbian (244).** Well-centered, fresh color, New York circular datestamp, Very Fine, with 2009 P.F. certificate 1,050.00

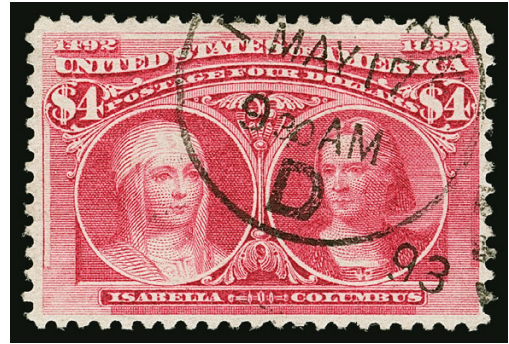

634



635

- 635 ★ **\$5.00 Columbian (245).** Original gum, intense shade and impression, well-proportioned margins

EXTREMELY FINE ORIGINAL-GUM EXAMPLE OF THE \$5.00 COLUMBIAN ISSUE.

With 2016 P.S.E. certificate (OGh, XF 90; SMQ \$4,500.00) 2,400.00

- 636 ★ **\$5.00 Columbian (245).** Original gum, detailed impression on fresh paper, choice centering with balanced margins

EXTREMELY FINE ORIGINAL-GUM EXAMPLE OF THE \$5.00 COLUMBIAN ISSUE.

With 2016 P.S.E. certificate (OGh, VF-XF 85; SMQ \$3,250.00) 2,400.00



636



637

- 637 ★ **\$5.00 Columbian (245).** Original gum, lightly hinged, strong shade, Very Fine, with 2000 P.S.E. certificate 2,400.00



638

638° **\$5.00 Columbian (245).** Perfectly centered with wide margins approaching Jumbo proportions, intense shade and proof-like impression, neat registry cancel leaves design completely visible

EXTREMELY FINE GEM. A TRULY STUNNING USED EXAMPLE OF THE \$5.00 COLUMBIAN WHICH HAS BEEN GRADED SUPERB 98 BY P.S.E. — THIS IS THE HIGHEST GRADE AWARDED TO ANY USED DOLLAR VALUE COLUMBIAN.

The dollar-value Columbians are extremely difficult to obtain in superb used condition. Of the five different dollar denominations, a total of eight copies have been graded 98 and none have been graded higher (four \$2.00 and two each of the \$3.00 and \$5.00). None of the \$1.00 or \$4.00 stamps have graded 98. The \$5.00 denomination was not designed to pay any actual postage rate, and collectors protested the high cost. Only 21,844 were sold, and a small percentage of those were used, either on philatelic covers or on heavy registered parcels. The stamps on parcels or registered mail were frequently heavily cancelled, and the large package wrappers were susceptible to damage. The stamp offered here is a notable exception. It is lightly cancelled for a registered use, the paper is fresh and bright and it is perfectly centered. It is a true condition rarity.

With 2016 P.S.E. certificate (Superb 98; SMQ \$13,500.00). Only one other used stamp shares this grade, from our 2012 sale of the Natalee Grace collection..... 1,400.00



639

639 **\$5.00 Columbian (245).** Intense shade and impression, centrally-struck "New-York P.O. May 15 10AM" circular date-stamp, faint thin at top, Very Fine appearance, with Brettl backstamp 1,200.00

1894-98 BUREAU ISSUE



- 640 **2c Pink, Ty. I (248).** Brilliant color, Jumbo margins and outstanding centering, light target cancel, Extremely Fine Gem, with 2009 P.S.E. certificate (XF-Superb 95 Jumbo; SMQ \$500.00), only two have been graded higher (both at 98) and two others share this grade 9.00
- 641 **2c Carmine Lake, Ty. I (249).** Deep shade, Jumbo margins and precise centering, neat machine cancel, Extremely Fine Gem, with 2009 P.S.E. certificate (XF-Superb 95 Jumbo; SMQ \$500.00), only five have been graded higher 7.00
- 642 ★★ **2c Carmine, Ty. I (250).** Mint N.H. with **wide part imprint left selvage**, vivid color, choice balanced margins, fresh and Extremely Fine, with 2015 P.S.E. certificate (XF 90 Jumbo; SMQ \$450.00) 90.00
- 643 ★★ **2c Carmine, Ty. III (252).** Mint N.H. with **left plate no. 156 selvage**, bright color, Very Fine, with 2001 P.F. certificate..... 375.00
- 644 ★★ **2c Carmine, Ty. III (252).** Mint N.H. wide top imprint and plate no. 158 strip of three, brilliant color, fresh and Fine..... 1,300.00
- 645 ★ **5c Chocolate (255).** Original gum, wide margins and essentially perfect centering, deep rich color, Extremely Fine Gem, with 2016 P.S.E. certificate (OGh, Superb 98; unpriced in SMQ above the grade of 95J, \$450.00 as 95J), this is the highest grade awarded to *any* Scott 255 and it is shared by only two other unused examples (both Mint N.H.) 110.00
- 646 ★ **5c Chocolate (255).** Original gum, barely hinged, **plate no. 164 at bottom**, wide margins and precise centering, rich color, Extremely Fine Gem, with 2016 P.S.E. certificate (OGph, XF-Superb 95; SMQ \$350.00) 110.00
- 647 ★ **10c Dark Green (258).** Three items, right imprint and plate no. 64 strip of three, original gum, small h.r., Very Fine and choice, also top and left imprint and plate no. strips of three, first plate no. 64, second plate no. 55, first disturbed original gum, second original gum, h.r., distinctly different shades, perfs touch on both, Fine, ex "Whitpain" *Not illustrated* 3,750.00



- 648 ★ 15c Dark Blue (259). Block of four, original gum, h.r., deep rich color and proof-like impression on bright paper, few expertly reattached perfs, Fine-Very Fine, ex "Whitpain" 1,150.00
- 649 ★ \$1.00 Black, Types I-II (261-261A). Horizontal pair, left stamp Ty. I, original gum, detailed impression, few expertly rejoined perfs at top where one perf on left stamp with small flaw, Very Fine appearance, combination pairs and strips, which exist only between the fifth and sixth columns, are rare and desirable, ex "Whitpain" 4,000.00
- 650 ★ \$1.00 Black, Ty. II (261A). Original gum, bright color, well-centered, reperfed, appears Very Fine..... 2,100.00
- 651 \$1.00 Black, Ty. II (261A). Crisp shade, neat strike of circular datestamp, Very Fine, ex Bowman, with 1992 P.F. certificate 825.00
- 652 \$1.00 Black, Ty. II (261A). Horizontal pair, detailed impression, unobtrusive cancels, perf separations at top, Fine-Very Fine, scarce used multiple, ex "Whitpain", Scott Retail as two singles 1,650.00
- 653 \$5.00 Dark Green (263). Used with 50c Orange (260), 2c Carmine Ty. III (252) and 10c Blue, Special Delivery (E4), tied by Hartford Conn. oval registry cancels on small piece, 50c diagonal crease at top right, Very Fine, a colorful and rare franking, ex "Whitpain", Scott Retail for the four stamps as used singles..... 3,014.00
- 654 ★ 1c-10c 1895 Issue, Imperforate (264a-273a). Horizontal pairs, 1c, 6c and 10c with **part arrows top selvage**, 8c with guide line at top, also extra single 1c with plate no. top selvage, original gum, some h.r., 3c faded, a couple other small flaws, the position pieces are Very Fine and choice.....(Photo Ex) 2,362.50
- 655 ★ 2c Carmine, Ty. II (266). Original gum, barely hinged, with **plate no. 132 at left**, vivid color, choice centering, Extremely Fine Gem, with 2006 P.S.E. certificate (OGph, XF-Superb 95; SMQ \$160.00) 32.50



- 656 ★ **2c Carmine, Ty. III (267).** 384 imprint and plate no. strips of three comprising 102 full or part matched sets, partials all have three of the four positions, complete except for left positions from nos. 143, 155, 275, 312, 317 and 318 and bottom from plate nos. 201, 207, 214, 222, 224, 229, 230, 232 and 324, several Mint N.H., usual flaws as found in such a comprehensive assemblage, overall bright, fresh and Fine-Very Fine, an impossible group to duplicate, Scott Retail approximately.....*Not illustrated* 12,270.00
- 657 ★★ **8c Violet Brown (272).** Mint N.H. with **part imprint top selvage**, intense shade and proof-like impression, extra wide margins, Extremely Fine, with 2012 P.S.E. certificate (XF 90 Jumbo; SMQ \$975.00) 210.00
- 658 **8c Violet Brown (272).** Intense shade and impression, mathematically perfect centering with wide and balanced margins, unobtrusive **purple** cancel at upper right, Extremely Fine Gem, a stunning stamp, with 2011 P.S.E. certificate (Gem 100; SMQ \$1,250.00), only one has been graded higher (100J) and only one other shares this grade 2.75
- 659 **8c Violet Brown (272).** Jumbo margins and outstanding centering, rich color, **blue** cancel, Extremely Fine Gem, with 2009 P.S.E. certificate (XF-Superb 95 Jumbo; SMQ \$225.00)..... 2.75
- 660 **8c Violet Brown, USIR Watermark (272a).** Rich color, clear and bold “R” of watermark with letter nearly complete, indistinct cancel, Very Fine, desirable with such a clear “R”, with 1994 P.F. certificate 1,000.00
- 661 ★ **10c Dark Green (273).** Set of four imprint and plate no. 306 strips of three, top position unused (no gum), bottom position with two stamps Mint N.H., a few others h.r., Fine-Very Fine, attractive matched set, ex “Whitpain”, Scott Retail as hinged strips of three.....**(Photo Ex)** 1,640.00
- 662 **10c Dark Green, Imperforate (273a).** Horizontal pair, large margins all around, tied by “New York 3” oval on piece with printed return address from The Walker Gum Co., faint corner crease at top right and light overall soiling, Very Fine appearance, scarce in used condition, ex “Whitpain” E. 500-750
- 663 ★田 **15c Dark Blue, Imperforate (274a).** Left arrow block of four, huge margins all around, gorgeous color and detailed impression, unused (no gum), faint vertical crease at left edge of selvage, Very Fine and rare position multiple, ex “Whitpain”, Scott Retail as block of four with gum but without premium for the arrow position 2,750.00



- 664 **\$1.00 Black, Ty. I, \$2.00 Bright Blue, \$5.00 Dark Green (276, 277, 278).** Horizontal pair of \$5.00, tied by strikes of New York oval registry cancels on small blue piece, also with some red crayon ms., Very Fine, colorful and scarce large franking, ex "Whitpain", Scott Retail as singles 1,775.00
- 665 ★ **\$1.00 Black, Ty. I-II (276-276A).** Horizontal pair with **wide imprint selvage**, left stamp Ty. I as always, original gum, bottom of right stamp and selvage h.r., bottom of left stamp extraneous blue ink mark on back, Fine-Very Fine appearance, ex "Whitpain" ... 2,250.00
- 666 ★ **\$1.00 Black, Ty. I (276).** Slightly disturbed original gum, intense shade and impression, choice centering, Extremely Fine, with copy of 1984 P.F. (for a block) and 2008 P.S.E. certificates (DOG, XF 90; SMQ \$1,100.00)..... 600.00
- 667 ★田 **\$1.00 Black, Ty. I (276).** Disturbed original gum, h.r., intense shade and impression on bright paper, Fine, a scarce block 2,600.00
- 668 **\$1.00 Black, Ty. I (276).** Sharp proof-like impression on bright white paper, extra wide margins, light strike of oval registry cancel, Extremely Fine, a huge stamp, ex Bowman, with 2000 P.F. certificate 100.00
- 669 ★ **\$1.00 Black, Ty. II (276A).** Original gum, lightly hinged, intense shade, looks well-centered but reperfed on at least one side, Extremely Fine appearance..... 1,250.00
- 670 **\$1.00 Black, Ty. II (276A).** Intense shade and impression on fresh paper, duplex cancel, Extremely Fine, ex Bowman, with 2000 P.F. certificate 210.00

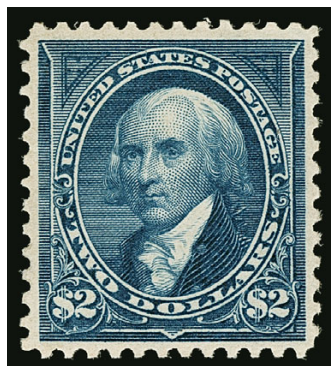

671

- 671 ★ **\$2.00 Bright Blue (277).** Original gum, well-centered with wide margins, fresh color, Extremely Fine, with 1989 P.F. and 2008 P.S.E. certificates (OGph, XF 90; SMQ \$1,500.00) 900.00



- 671A **\$2.00 Bright Blue (277).** Wide margins, intense shade and impression which is closer to the Dark Blue shade, bright paper, neat cancel, Extremely Fine, ex Bowman, with 1993 P.F. certificate..... 425.00
- 672 ★ **\$5.00 Dark Green (278).** Large part original gum, rich color, unusually wide margins, small thin spots at top, Extremely Fine appearance, scarce with such wide margins..... 2,000.00
- 673 **\$5.00 Dark Green (278).** Horizontal pair with **plate no. 85** at top right and part imprint at top left, light strike of target cancel, few expertly rejoined perf separations, tiny natural wrinkle at top of left selvage, Very Fine, a scarce used position piece, ex "Whitpain", Scott Retail as singles with no premium for the plate no. or part imprint..... 1,250.00
- 674 **\$5.00 Dark Green (278).** Wide margins approaching Jumbo proportions, almost perfectly centered, light cancel, Extremely Fine, ex Bowman, with 2008 P.F. and 2009 P.S.E. certificates (XF 90; SMQ \$1,250.00)..... 625.00
- 675 ★ **1c Deep Green (279).** Horizontal strip of three with **double vertical perforations**, original gum, h.r., natural s.e. at bottom, each stamp perfectly centered within its narrower inside perforations, an unusual and striking variety, with 2009 P.S.E. certificate..... E. 300-400
- 676 ★田 **2c Rose Carmine, Ty. IV (279Bc).** Block of four, right stamps Mint N.H., top left stamp small h.r., brilliant color, fresh and Fine, Scott Retail as singles..... 2,250.00



679

- 677 ★★ **4c Orange Brown (280b).** Mint N.H., wonderful depth of color, choice centering and margins, Extremely Fine, with 2014 P.S.E. certificate (XF 90; SMQ \$200.00) 75.00

- 678°★★ **5c Dark Blue (281).** Mint N.H. with **top part imprint selvage**, deep rich color and proof-like impression on bright paper, perfectly centered with beautifully proportioned margins

EXTREMELY FINE GEM. A SUPERB MINT NEVER-HINGED EXAMPLE OF THE 1898 5-CENT BUREAU ISSUE, WHICH HAS BEEN GRADED SUPERB 98 BY P.S.E.

With 2016 P.S.E. certificate (Superb 98; SMQ \$3,750.00). Only one has been graded higher (at 98J) and only three others share this grade. We are not aware of any others in this population with part imprint selvage (at least three of the four are in Power Search and do not have selvage)..... 100.00



678



677

- 679 ★ **6c Lake (282).** Original gum, barest trace of hinging (if at all), vivid color, precise centering, Extremely Fine Gem, with 2002 and 2011 P.S.E. certificates (OGph, XF-Superb 95; SMQ \$190.00)..... 45.00

END OF SESSION TWO

SESSION THREE (LOTS 680-1097)
THURSDAY, NOVEMBER 10, 2016, AT 1:30 P.M.

TRANS-MISSISSIPPI ISSUE



680



681



684

- 680 ★★ **1c Trans-Mississippi (285).** Mint N.H., rich color and proof-like impression, wide and balanced margins, Extremely Fine Gem, with 1997 P.F. and 2011 P.S.E. certificates (XF-Superb 95; SMQ \$625.00) 67.50
- 681 ★★田 **1c Trans-Mississippi (285).** Mint N.H. block of four, exceptionally choice centering rarely seen in a block, post-office fresh color and paper, Extremely Fine Gem, with 2015 P.S.E. certificate (XF-Superb 95; blocks unpriced in SMQ) 270.00

- 682 ★★ **2c Trans-Mississippi (286).** Mint N.H., magnificent color on bright paper, mathematically perfect centering with Jumbo margins

EXTREMELY FINE GEM. A PHENOMENAL MINT NEVER-HINGED EXAMPLE OF THE 2-CENT TRANS-MISSISSIPPI ISSUE GRADED GEM 100 JUMBO BY P.S.E. — THIS IS THE HIGHEST GRADE POSSIBLE ON THE GRADING CHART AND IT IS THE ONLY EXAMPLE TO ACHIEVE IT.

Our review of the Trans-Mississippi Issue in the P.S.E. Population Report revealed just how spectacular this stamp truly is. There is only one other example from the entire series (either Mint N.H. or hinged) that has been graded Gem 100J - a Mint N.H. 1c. A further review shows that there are only seven stamps in the entire series (again, Mint N.H. or hinged) that have been awarded a Gem 100 grade.

With 2016 P.S.E. certificate (Gem 100 Jumbo; unpriced in SMQ above the grade of 98J, SMQ \$3,600.00 as 98J) .. 67.50



682



683

- 683 ★★ **2c Trans-Mississippi (286).** Mint N.H., wide margins and outstanding centering, rich color and proof-like impression on bright paper
EXTREMELY FINE GEM. A SUPERB MINT NEVER-HINGED TWO-CENT TRANS-MISSISSIPPI.
With 2012 P.S.E. certificate (Superb 98; SMQ \$2,500.00) 67.50

- 684 ★★田 **2c Trans-Mississippi (286).** Mint N.H. top imprint and plate no. 694 block of six with wide selvage, radiant color on fresh paper, Very Fine and choice, with 2016 P.F. certificate..... 750.00



- 685 ★★ **5c Trans-Mississippi (288).** Mint N.H., exceptional centering, beautiful rich color on bright paper, Extremely Fine, with 1987 P.F. certificate..... 275.00
- 686 ★★ **8c Trans-Mississippi (289).** Mint N.H., wide margins, attractive color, Very Fine, with 1988 P.F. certificate 425.00
- 687 ★★田 **8c Trans-Mississippi (289).** Mint N.H. top imprint and plate no. 609 block of four, deep rich color, well-centered, light natural gum bend left pair, Very Fine and choice..... 3,400.00
- 688 ★★田 **8c Trans-Mississippi (289).** Mint N.H. top imprint and plate no. 609 block of four with wide selvage, deep rich color, centered to bottom, Very Good 3,400.00
- 689 ★田 **8c Trans-Mississippi (289).** Top right corner selvage imprint and plate no. 609 block of ten, natural s.e. at left, top stamps Mint N.H., bottom stamps h.r., rich color and detailed impression, fresh and Fine-Very Fine, ex “Saddleback” 4,400.00



690

- 690 ★★ **10c Trans-Mississippi (290).** Mint N.H., brilliant color, well-balanced margins, crisp impression on bright paper, Extremely Fine, with 2016 P.S.E. certificate (XF 90; SMQ \$950.00) 425.00

- 691 ★ **10c Trans-Mississippi (290).** Original gum, choice centering, rich color, Extremely Fine, with 2009 P.S.E. certificate (OGph, XF-Superb 95; SMQ \$475.00)..... 150.00



692

692 ★田 **10c Trans-Mississippi (290)**. Bottom left corner selvage imprint and plate no. 604 block of ten, natural s.e. at right, original gum, few stamps Mint N.H., bright color and detailed impression, Fine, scarce large plate block, ex "Saddleback", Scott Retail as all hinged..... 4,150.00

693 ★★田 **10c Trans-Mississippi (290)**. Mint N.H. block of four with top imprint selvage, deep rich color, fresh and Very Good-Fine, Scott Retail as singles without premium for the imprint..... 1,700.00



693



694

694°

10c Trans-Mississippi (290). Perfectly centered with wide margins, fresh color on bright paper, neat oval cancel, Extremely Fine Gem, a superb stamp in every respect, with 2015 P.S.E. certificate (Superb 98; SMQ \$1,800.00), this is the highest grade awarded in the P.S.E. Population Report and is equaled by only two other used examples, in fact there are no 10c Trans-Mississippi stamps graded higher than 98 in any condition, a feature shared only by the 50c and \$2.00 values among the entire series 35.00

695 ★ **50c Trans-Mississippi (291)**. Original gum, single hinge mark, outstanding centering with balanced margins, rich color, Extremely Fine Gem, with 1985 P.F. and 2008 P.S.E. certificates (OGph, XF-Superb 95; SMQ \$1,600.00) 600.00



695



696

696 ★ **50c Trans-Mississippi (291)**. Original gum, lightly hinged, wide margins, rich color, Very Fine and choice, with 1983 P.F. certificate 600.00



697



698



699

- 697 ★★田 **50c Trans-Mississippi (291)**. Mint N.H. horizontal block of six, wonderfully fresh, small separation between pos. 2 and 3, centered to bottom left but perfs essentially clear all around, few fingerprints on gum, reasonably attractive and a scarce Mint N.H. multiple, with 2008 P.S.E. certificate 10,800.00
- 698 ★★ **\$1.00 Trans-Mississippi (292)**. Mint N.H., selvage at right with part arrow, Very Fine, with 1988 P.F. certificate 3,500.00
- 699 ★★ **\$1.00 Trans-Mississippi (292)**. Mint N.H., intense shade, near perfect centering but achieved by reperfering at right, still an Extremely Fine appearing stamp, with 2012 P.S.E. certificate 3,500.00



700

- 700 ★ **\$1.00 Trans-Mississippi (292)**. Original gum, lightly hinged, wide and balanced margins, deep shade and detailed impression
EXTREMELY FINE GEM. A BEAUTIFUL EXAMPLE OF THE ONE-DOLLAR TRANS-MISSISSIPPI.
With 1998 P.F. and 2006 P.S.E. certificates (OGph, XF-Superb 95; SMQ \$3,250.00) 1,400.00



701



702

- 701 ★ **\$1.00 Trans-Mississippi (292)**. Original gum, wide margins and choice centering, Very Fine and choice, with 1981 P.F. and 2015 P.S.E. certificates (VF-XF 85; SMQ \$1,400.00) 1,400.00
- 702 ★ **\$1.00 Trans-Mississippi (292)**. Original gum, detailed impression, wide margins, fresh and Very Fine 1,400.00



703



704



705

- 703 ★ **\$1.00 Trans-Mississippi (292).** Original gum, wide margins and attractive centering, single partly nibbed perf at lower right, otherwise Very Fine, with clear 1985 P.F. certificate 1,400.00
- 704 ★ **\$1.00 Trans-Mississippi (292).** Bottom imprint and plate no. 606 horizontal pair with wide selvage, original gum, h.r., right stamp diagonal crease at top right, thin in selvage, Fine appearance 3,500.00
- 705 ★ **\$1.00 Trans-Mississippi (292).** Bottom imprint and plate no. 606 pair, original gum slightly disturbed from hinge removal, pair had been separated and rejoined, rich shade, Very Fine appearance 3,500.00

- 706 ★田 **\$1.00 Trans-Mississippi (292).** Block of four with horizontal guide line, disturbed original gum, top right stamp large part original gum, couple small h.r., intense shade, well-centered

FINE-VERY FINE ORIGINAL-GUM
BLOCK OF FOUR OF THE \$1.00
TRANS-MISSISSIPPI ISSUE.

This has been called the most beautiful design in U.S. philately.....

5,250.00



706



707



708

- 707 **\$1.00 Trans-Mississippi (292).** Choice centering, deep shade on fresh paper, socked-on-the-bulls New York circular datestamp, Very Fine and choice, small backstamp... 725.00
- 708 **\$1.00 Trans-Mississippi (292).** Wide and balanced margins, intense shade, duplex cancel, reperfed at right, appears Extremely Fine 725.00



709

- 709 ★ **\$2.00 Trans-Mississippi (293).** Lightly hinged, wide margins and well-centered, extraordinarily fresh, rich color and sharp impression on bright paper, Extremely Fine, with 2016 P.S.E. certificate (OGph, VF-XF 85; SMQ \$2,250.00)..... 1,900.00



710

- 710 ★ **\$2.00 Trans-Mississippi (293).** Original gum, lightly hinged, beautiful warm shade on fresh paper, well-centered with nicely balanced margins, Extremely Fine, with 1971 P.F. and 2015 P.S.E. certificates (OGph, VF-XF 85; SMQ \$2,250.00)..... 1,900.00



711

712

713

714

715

- 711 ★ **\$2.00 Trans-Mississippi (293).** Original gum, rich color, Very Fine and choice.. 1,900.00
 712 ★ **\$2.00 Trans-Mississippi (293).** Original gum, lightly hinged, wide margins, Very Fine and choice, with 1992 P.F. certificate 1,900.00
 713 ★ **\$2.00 Trans-Mississippi (293).** Original gum, few h.r., rich color, single perf tip thin at top left, Fine appearance 1,900.00
 714 ★ **\$2.00 Trans-Mississippi (293).** Original gum, single hinge mark, deep shade, Fine 1,900.00
 715 ★ **\$2.00 Trans-Mississippi (293).** Original gum, bright color, attractive margins and centering, tiny thin speck, appears Fine 1,900.00

- 716 ★ **\$2.00 Trans-Mississippi (293).** Wide top imprint and plate no. 613 pair, original gum, h.r. in selvage, detailed impression, fresh and Fine, an attractive and scarce position piece ... 5,500.00

716



717

- 717 ★田 **\$2.00 Trans-Mississippi (293).** Block of four, original gum, bright color, top pair well-centered (the top right stamp particularly so), few tiny edge tears at bottom of bottom pair

A SCARCE ORIGINAL-GUM BLOCK OF FOUR OF THE \$2.00 TRANS-MISSISSIPPI ISSUE WITH TWO SOUND VERY FINE STAMPS.

Scott Catalogue assigns only a scant \$400.00 premium for a block of four versus four singles. This block will likely not stay intact 8,000.00

- 718 **\$2.00 Trans-Mississippi (293).** Wide margins and choice centering, deep rich color, light registry oval cancel, Extremely Fine, with Brettll backstamp..... 1,100.00



719



718

- 719 **\$2.00 Trans-Mississippi (293).** Bright color, nicely balanced margins, 1899 town cancel, light horizontal crease, appears Extremely Fine..... 1,100.00

PAN-AMERICAN ISSUE



720



721



722

- 720 ★★田 **2c Pan-American (295).** Mint N.H. block of four, significant downward vignette shift with shading underneath train extending to below the value tablet, bright and fresh, Very Fine block of the “**Low Train**” variety, with 2009 P.S.E. certificate, Scott Retail as normal block without premium for the variety 160.00
- 721 ★★ **4c Pan-American (296).** Mint N.H., rich colors and detailed impressions, well-balanced margins, fresh and Extremely Fine, with 2016 P.F. certificate (XF 90) 170.00
- 722 ★田 **4c Pan-American (296).** Bottom imprint and plate no., 1145 block of six, redistributed original gum, outstanding centering throughout, slight color oxidation most evident in top right stamp, Extremely Fine appearance, with 1991 P.F. certificate mentioning only the gum..... 2,100.00



723

- 723 ★ **4c Pan-American, Center Inverted, Specimen Overprint (296a-S).** Centered to bottom with three wide margins, nibbed perf at top and few small thin spots as often encountered
- FINE APPEARING EXAMPLE OF THE 4-CENT PAN-AMERICAN INVERT WITH SPECIMEN OVERPRINT.
- A total of 173 4c Pan-American Invert stamps were distributed by the Third Assistant Postmaster General's office, and an additional 97 were traded by the National Museum. The majority of stamps distributed by the Post Office Department had the “Specimen” overprint, but some did not. Many have thin spots and/or disturbed gum.
- With 2009 P.S.E. certificate 11,500.00



- 724 ★★ **5c Pan-American (297).** Mint N.H., outstanding centering, gorgeous color on post-office fresh paper, Extremely Fine Gem, with 2011 P.S.E. certificate (XF-Superb 95; SMQ \$1,100.00) 180.00
- 725 ★★ **5c Pan-American (297).** Mint N.H. bottom imprint and plate no. 1140 strip of three, deep rich colors, fresh and Very Fine 625.00
- 726 ★田 **5c Pan-American (297).** Top imprint and plate no. 1140 block of six, small h.r., rich color, some perf separations, Fine..... 2,250.00
- 727 ★★ **8c Pan-American (298).** Mint N.H., rich color, well-proportioned margins, fresh and Extremely Fine, with 2011 P.S.E. certificate (XF 90; SMQ \$500.00)..... 230.00
- 728 ★ **8c Pan-American (298).** Lightly hinged, well-centered with wide margins, deep rich colors, Extremely Fine Gem, with 2008 P.S.E. certificate (OGph, XF-Superb 95; SMQ \$225.00)..... 90.00
- 729 ★★ **10c Pan-American (299).** Mint N.H., bright color, wide margins at sides, Very Fine, with 2012 P.S.E. certificate 300.00

1902-08 ISSUE



- 730 ★★ **3c Bright Violet (302).** Mint N.H., bright color and detailed impression, outstanding centering with Jumbo margins, Extremely Fine Gem, with 2008 P.S.E. certificate (XF-Superb 95 Jumbo; SMQ \$1,275.00)..... 130.00
- 731 ★★ **5c Blue (304).** Mint N.H., deep rich color on bright paper, wide margins, precise centering, Extremely Fine Gem, with 2009 P.S.E. certificate (XF-Superb 95; SMQ \$975.00)..... 150.00
- 732 ★ **6c Claret (305).** Lightly hinged, beautiful Jumbo margins and near perfect centering, Extremely Fine Gem, with 2015 P.S.E. certificate (OGph, Superb 98; SMQ \$335.00), this stamp clearly deserves the Jumbo appellation, which we assume was omitted inadvertently by P.S.E. 60.00
- 733 ★田 **6c Claret (305).** Wide top imprint and plate no. 1601 block of six, bottom center stamp hinged, other five stamps Mint N.H., deep rich color, fresh and Very Fine 900.00
- 734 ★★ **8c Violet Black (306).** Mint N.H., wide margins, intense color on bright paper, Extremely Fine, with 2008 P.S.E. certificate (XF 90; SMQ \$275.00)..... 105.00
- 735 ★★ **10c Pale Red Brown (307).** Mint N.H., rich color, well-proportioned margins, Extremely Fine, with 2014 P.S.E. certificate (XF 90; SMQ \$425.00)..... 150.00
- 736 ★★ **10c Pale Red Brown (307).** Mint N.H., wonderfully well-centered, wide margins, fresh color, Extremely Fine, with 2008 P.S.E. certificate (XF 90; SMQ \$425.00) 150.00
- 737 ★★ **13c Purple Black (308).** Mint N.H., well-centered, rich color, Extremely Fine, with 2014 P.S.E. certificate (XF 90; SMQ \$300.00), undergraded by at least 5 points, in our opinion..... 100.00
- 738 ★ **50c Orange (310).** Lightly hinged, excellent centering, attractive color, Extremely Fine, with 2012 P.F. certificate (XF 90)..... 375.00



- 739 ★ **\$1.00 Black (311).** Wonderfully well-centered with wide margins, intense shade, Extremely Fine Gem, with 1983 P.F. and 2015 P.S.E. certificates (OGph, XF-Superb 95; SMQ \$1,300.00) 600.00
- 740 ★ **\$1.00 Black (311).** Lightly hinged, extraordinarily well-centered, wide margins, deep shade, Extremely Fine, with 1984 and 1991 P.F. certificates 600.00
- 741 **\$1.00 Black (311).** Exceptionally well-centered with Jumbo margins all around, intense shade, registry cancel, Extremely Fine Gem, with 2009 P.S.E. certificate (XF-Superb 95 Jumbo; SMQ \$650.00) 95.00
- 742 **\$1.00 Black (311).** Intense shade and impression, gorgeous centering with wide margins, bold oval registry cancel, Extremely Fine Gem, ex Bowman, with 2008 P.S.E. certificate (XF-Superb 95; SMQ \$550.00) 95.00
- 743 **\$1.00 Black (311).** Choice centering, uncommonly wide margins, lightly cancelled, Extremely Fine, with 2014 P.F. certificate (XF 90 XQ) 95.00
- 744 **\$1.00 Black (311).** Incredible Jumbo margins, choice centering, bold oval cancel, small corner crease at bottom right, appears Extremely Fine, certainly one of the widest margined Scott 311's we have ever encountered, with 2009 P.S.E. certificate (VF-XF 85 Jumbo; SMQ \$160.00) 95.00
- 745 ★ **\$2.00 Dark Blue (312).** Wide margins and choice centering, intense color, Extremely Fine, with 1984 P.F. and 2015 P.S.E. certificates (OGh, XF 90; SMQ \$1,350.00) .. 825.00
- 746 **\$2.00 Dark Blue (312).** Wide margins, deep rich color on fresh paper, Extremely Fine, with 2004 and 2012 P.S.E. certificates 200.00
- 747 **No Lot.**

- 748 ★ **\$5.00 Dark Green (313).** Lightly hinged, wide margins, outstanding centering, deep intense color
EXTREMELY FINE LIGHTLY-HINGED EXAMPLE OF THE
\$5.00 1902 ISSUE. AN ESPECIALLY HANDSOME STAMP.
With 2004 P.S.E. certificate (XF 90; SMQ \$3,000.00) 2,100.00





749

- 749 ★ **\$5.00 Dark Green (313).** Small h.r. at top, rich color, attractive centering and margins, fresh and Very Fine, with 2009 P.S.E. certificate (OGh, VF 80; SMQ \$2,250.00)..... 2,100.00



750



751



752



753

- 750 **\$5.00 Dark Green (313).** Wide margins, deep rich color, bold oval registry cancel, Extremely Fine, with 2011 P.S.E. certificate (XF 90; SMQ \$1,200.00) 700.00
- 751 **\$5.00 Dark Green (313).** Intense color on bright paper, bold oval registry cancel, well-proportioned margins, Very Fine and choice, ex Bowman, with 1987 P.F. certificate..... 700.00
- 752 ★★ **5c Blue, Imperforate (315).** Mint N.H., huge margins all around, rich color, Extremely Fine Gem, with 1998 P.F. and 2009 P.S.E. certificates (Superb 98; SMQ \$1,000.00), only five have been graded higher..... 600.00
- 753 ★★ **5c Blue, Imperforate (315).** Mint N.H., large even margins, fresh, Extremely Fine Gem, with 2016 P.S.E. certificate (XF-Superb 95; SMQ \$850.00) 600.00

- 754 ★田 **5c Blue, Imperforate (315).** Block of four, Mint N.H. except for slight gum soak top left corner which is also evident on the front, appears Very Fine, Scott Retail as three Mint N.H. and one hinged..... 1,925.00



754



755

755°★★ **5c Blue, Coil (317).** Mint N.H., intense shade and impression on crisp paper, beautifully centered with wide and balanced margins, fresh and pristine

EXTREMELY FINE. A RARE MINT NEVER-HINGED EXAMPLE OF THE 1908 5-CENT VERTICAL COIL, SCOTT 317.

The 5c 1908 Coil stamps, which were stripped by hand, are almost always centered to one side. The example offered here, with wide margins on both sides, is a rarity for the issue. Factoring in its Mint Never-Hinged gum, this stamp is certainly one of the finest examples of the issue.

With 1958 P.F. certificate for a pair, issued to Raymond H. Weill. With 2014 P.S.E. certificate (VF-XF 85; unpriced in SMQ in Mint N.H. condition). This is the only Mint N.H. example contained in the P.S.E. Population Report..... 12,000.00



756

- 756 ★ **1c Blue Green, Coil (318).** Pair, deep rich color, attractive margins
 FRESH AND FINE PAIR OF THE 1908 ONE-CENT HORIZONTAL COIL, SCOTT 318.
 With 2011 P.S.E. certificate 11,000.00



757

- 757 ★ **1c Blue Green, Coil (318).** Pair, fresh color, right stamp tiny thin at right center, left stamp sound
 FINE APPEARING PAIR OF THE 1908 ONE-CENT HORIZONTAL COIL, SCOTT 318.
 With 1963 P.F. (as strip of four) and 2008 P.S.E. certificates 11,000.00



758

- 758 ★ **1c Blue Green, Coil (318).** Lightly hinged, unusually intense shade, centered to right but just a single perf touches the design, fresh and Fine, a collectible sound example of this coil rarity, with 1996 P.F. (for strip of three) and 2014 P.S.E. certificates (OGph, VG 50), an unjustifiably harsh grade in our opinion for this Fine coil stamp 4,250.00



759



760



761

- 759 ★★ **2c Scarlet, Ty. I, Imperforate (320b).** Mint N.H., Jumbo margins all around showing significant portions of all eight adjoining stamps, gorgeous color, Extremely Fine Gem, with 2015 P.S.E. certificate (Gem 100 Jumbo; SMQ \$750.00 as 100, unpriced in 100 Jumbo grade) 37.50
- 760 ★ **2c Scarlet, International Vending Machine Co., Perforated Approximately 12½ (320b var).** Pair, h.r., bright color, left stamp with small thin and tiny tear, Fine and rare, the International Vending Machine Co. installed their machines in post offices, using the 2c Shield stamp with their own 12½ gauge perforations, these coils were replaced with government coils in July 1908, with 1954 and 1991 P.F. certificates..... 2,250.00
- 761 ★ **2c Carmine, Coil (322).** Rich color, centered to left, thinned at bottom right which also nicks the corner, otherwise a presentable copy of this rare coil, Ward backstamp, with copy of 1989 P.S.E. certificate for a pair 7,000.00

LOUISIANA PURCHASE ISSUE



762



763



764

- 762 ★★田 **3c Louisiana Purchase (325).** Mint N.H. bottom imprint and plate no. 2103 block of four, deep rich color, attractive centering, fresh and Fine..... 1,050.00
- 763 ★★田 **10c Louisiana Purchase (327).** Mint N.H. extra wide top imprint and plate no. 2105 block of four, huge selvage, deep rich color, Very Fine and choice, a fresh plate block.... 2,150.00
- 764 ★田 **10c Louisiana Purchase (327).** Wide top imprint and plate no. 2105 block of four, bottom pair h.r. sliver between perfs reinforcing separations, top left stamp Mint N.H., rich color, Fine..... 1,250.00

JAMESTOWN ISSUE

- 765 ★★田 **1c Jamestown (328)**. Mint N.H. pane of 100 with two imprints and plate no. 3544 and arrow at top and selvage at sides, natural s.e. at bottom, rich color, few minor perf separations, few flaws in selvage at sides, Fine and scarce *Not illustrated* 6,930.00
- 766 ★★ **1c Jamestown (328)**. Complete pane of 100 with two bottom imprint and plate no. 3543 blocks of six, half-arrow natural s.e. at top, both plate blocks h.r. reinforced with some perf separations, a few other stamps h.r., the balance Mint N.H., Fine-Very Fine *Not illustrated* 6,230.00
- 767 ★★田 **2c Jamestown (329)**. Mint N.H. half-pane of 50, with imprint and plate no. 3677 at bottom and part arrow at bottom left and top right, natural s.e. at top, brilliant color, fresh and Fine *Not illustrated* 4,680.00
- 768 ★田 **2c Jamestown (329)**. Block of 50, 4 stamps h.r., the bottom imprint and plate no. block and all other stamps Mint N.H., fresh and bright color, Fine *Not illustrated* 3,890.00



769



770

- 769 ★ **5c Jamestown (330)**. Lightly hinged, Jumbo margins and well-centered, rich color, clear impression, Extremely Fine Gem, an extremely difficult stamp to find with such wide margins and choice centering, with 2013 P.S.E. certificate (OGph, XF-Superb 95 Jumbo; SMQ \$375.00) 115.00
- 770 ★田 **5c Jamestown (330)**. Bottom imprint and plate no. 3554 block of six, lightly hinged, some reinforced perfs, rich color, Fine 2,750.00

1908-12 ISSUES

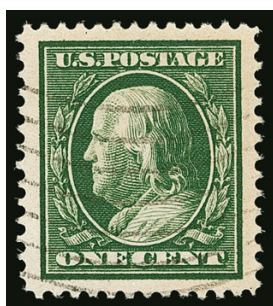

771



772



773

- 771 **1c Green (331)**. Jumbo margins and precise centering, wavy-line machine cancel, Extremely Fine Gem, with 2009 P.S.E. certificate (Superb 98 Jumbo; SMQ \$235.00), only six have been graded higher 0.40
- 772 ★★ **4c Orange Brown (334)**. Mint N.H., Jumbo margins and choice centering, Extremely Fine, with 1999 and 2007 P.S.E. certificates (XF 90 Jumbo; SMQ \$325.00) 92.50
- 773 ★ **5c Blue (335)**. Part imprint selvage at bottom, barely hinged, intense shade and impression, Jumbo margins and perfect centering, Extremely Fine Gem, a superb stamp, with 2016 P.S.E. certificate (OGph, Superb 98 Jumbo; unpriced in SMQ as previously hinged above the grade of 95), this is the highest grade awarded to an unused example of Scott 335 and is equaled by no others (five Mint N.H. are graded 98) 55.00



- 774 ★田 **15c Pale Ultramarine (340)**. Full top imprint and plate no. 4951 block of six, exceptionally fresh, mixed centering, including a well-centered and wide-margined stamp at top left, hinged in the top middle and bottom right stamps, other four Mint N.H., Fine-Very Fine, ex Todd 650.00
- 775 ★ **50c Violet (341)**. Lightly hinged, pretty pastel shade on bright paper, balanced margins, Extremely Fine, with 1980 P.F. and 2015 P.S.E. certificates (OGph, XF 90; SMQ \$475.00) 300.00

- 776 ★★ **\$1.00 Violet Brown (342)**. Mint N.H., intense shade on post-office fresh paper, outstanding centering

EXTREMELY FINE MINT NEVER-HINGED EXAMPLE OF THE 1909 \$1.00 WASHINGTON, SCOTT 342. THIS IS ONE OF THE MOST DIFFICULT DENOMINATIONS OF THE SET TO OBTAIN IN SUCH CHOICE CONDITION.

With 1981 P.F. and 2008 P.S.E. certificates (XF 90; SMQ \$2,750.00). Only three have graded higher (two at 95 and one at 98), and only four others share this grade. 1,100.00

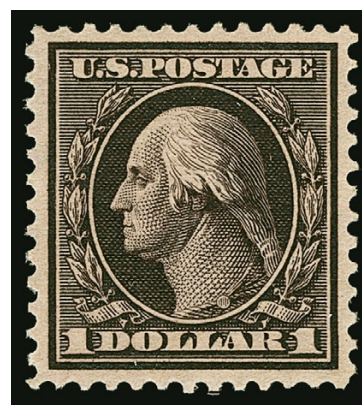

776

- 777 ★田 **\$1.00 Violet Brown (342)**. Block of four, small h.r. at center, top right stamp small internal tear at bottom, otherwise Fine block 2,100.00
- 778 ★★ **5c Blue, Imperforate (347)**. Mint N.H. top margin pair with guide line and arrow, huge margins all around, rich color on fresh paper, Extremely Fine Gem position pair, with 2016 P.S.E. certificate (Gem 100; pairs unpriced in SMQ) 120.00
- 779 ★ **2c Carmine, Coil (349)**. Guide line pair, lightly hinged, bright color, fresh and Very Fine, with 1975 P.F. and 2015 P.S.E. certificates 550.00
- 780 ★ **2c Carmine, Coil (349)**. Guide line pair, slightly disturbed original gum, strong color, nice margins, number in pencil on gum, Very Fine, with 2016 P.F. certificate 550.00

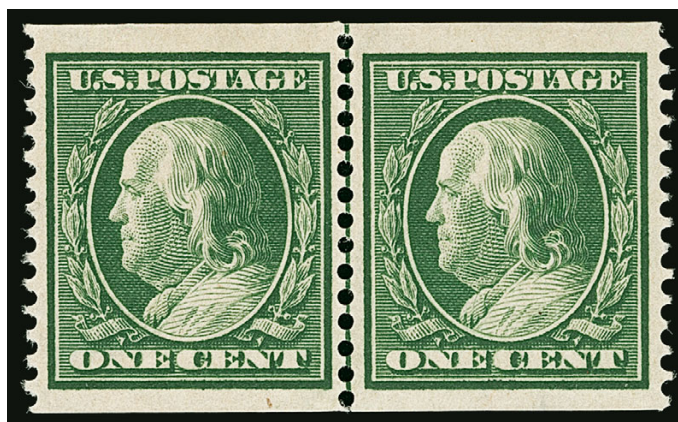

781

781°★★ **1c Green, Coil (352).** Mint N.H. guide line pair, rich color and detailed impression, extra wide margins and exceptionally well-centered

EXTREMELY FINE GEM. A SUPERB MINT NEVER-HINGED GUIDE LINE PAIR OF THE ONE-CENT HORIZONTAL COIL, SCOTT 352.

This is easily one of the finest line pairs of Scott 352 we have encountered. With 1984 and 2016 P.F. certificates 1,800.00



- 782 ★ **2c Carmine, Coil (353).** Guide line pair, lightly hinged, slight color oxidation, near perfect centering, Extremely Fine, with 2015 P.S.E. certificate (OGph, XF 90; SMQ \$1,500.00), with note from P.S.E. stating this will grade 95 if the oxidation is reversed ... 750.00
- 783 ★ **2c Carmine, Coil (353).** Guide line pair, radiant color, Very Fine and choice, with 2007 P.F. certificate 750.00
- 784° ★ **4c Orange Brown, Coil (354).** Guide line pair, barest trace of hinging, deep rich color, outstanding centering and margins, Extremely Fine, a lovely guide line pair, with 2008 P.S.E. certificate (OGph, XF 90; SMQ \$2,500.00)..... 1,400.00
- 785 ★ **4c Orange Brown, Coil (354).** Guide line pair, h.r., well-centered, left stamp diagonal crease and writing ink on back, appears Very Fine 1,400.00
- 786 ★ **4c Orange Brown, Coil (354).** Guide line pair, rich color, couple minor perf separations, Fine 1,400.00
- 787 ★★ **4c Orange Brown, Coil (354).** Mint N.H., Jumbo margins, fresh and Very Fine, with 2015 P.S.E. certificate 425.00

- 788 **5c Blue, Coil (355).** Pair, intense shade and impression, well-centered, New York registry oval cancels, Very Fine and choice, rare this nice, with 1979 P.F. and 2016 P.S.E. certificates..... 875.00



789



788

- 789 ★★ **10c Yellow, Coil (356).** Mint N.H., vivid color, centered to top right but perfs clear of design

FINE AND SCARCE MINT NEVER-HINGED EXAMPLE OF THE 10-CENT HORIZONTAL COIL, SCOTT 356.

With 2010 A.P.S. certificate..... 8,000.00



790

- 790° **10c Yellow, Coil (356).** Pair, outstanding centering with well-balanced margins, vivid color, neat strikes of Philadelphia Pa. double oval cancel, completely sound

EXTREMELY FINE. THIS IS THE FINEST OF ONLY SEVENTEEN RECORDED GENUINE USED MULTIPLES OF THE 10-CENT HORIZONTAL COIL, SCOTT 356. A GREAT RARITY OF THE WASHINGTON-FRANKLIN ISSUES.

According to Johl (Volume 1, page 181), only 10,000 of the 10c Washington coil stamp were issued. They were made especially for a New York firm to send out advertising samples, similar to the 3c Orangeburg coil. Only a few rolls were sold to the firm, and the remaining rolls were distributed to some of the large post offices across the country. Dealers acquired several rolls, but because most contemporary collectors did not collect coils, many were used and destroyed.

Our census of Scott No. 356 in used multiples, available at <http://siegel-auctions.com/dynamic/census/356/356.pdf>, contains fourteen pairs, one strip of four and one strip of three. Four of the pairs originated on the same cover, which was prepared by Henry Hammelman and mailed in August 1911 from Washington D.C. A guide line pair has been certified as genuine, but the cancel needs to be reexamined to see if it is one of the fakes produced during the last 20 years. Of the recorded pairs, only five or six are sound. Of the sound pairs, this is the best centered by far, making it an exceptional condition rarity among an already rare population of genuine used coils.

Census No. 356-CAN-PR-17. With 2016 P.F. certificate..... 10,500.00

BLUISH PAPER



791

- 791 ★★ 1c Green, Bluish (357). Mint N.H. right imprint and plate no. 4894 block of six, rich color, characteristic intense watermark on blued paper, fresh and Fine-Very Fine..... 1,850.00

- 792 ★★ 3c Deep Violet, Bluish (359). Mint N.H., rich color on deeply blued paper, attractive margins and centering
VERY FINE AND RARE MINT NEVER-HINGED EXAMPLE OF THE 3-CENT ON BLUISH PAPER.

This stamp in Mint N.H. condition in *any* grade of centering is rare — we have only offered about a half-dozen different examples since keeping computerized records.

With 1986 P.F. and 2015 P.S.E. certificates..... 4,000.00

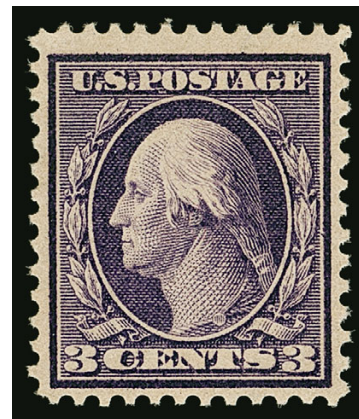

792

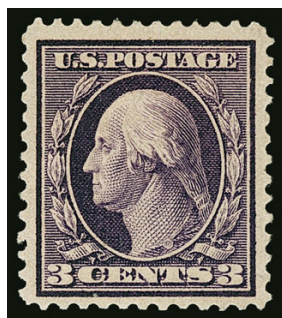

793



794



795

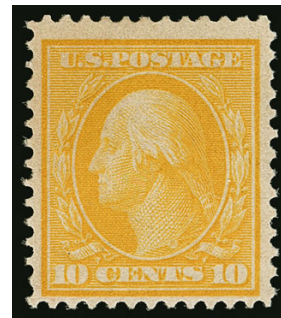

796

- 793 ★ 3c Deep Violet, Bluish (359). Rich color on deeply blued paper, wide margins but expertly reperfed at bottom, Very Fine appearance, ex Fox, with 2000 P.F. certificate 1,800.00
- 794 ★ 5c Blue, Bluish (361). Lightly hinged, bold color, small thin, Fine appearance, with 2000 P.S.E. and 2016 P.F. certificates..... 5,750.00
- 795 ★ 10c Yellow, Bluish (364). Lightly hinged, vivid color, well-proportioned margins, typical tiny natural inclusion, Extremely Fine, with 1989 and 2015 P.S.E. certificates (OGph, VF-XF 85; SMQ \$1,900.00) 1,600.00
- 796 ★ 10c Yellow, Bluish (364). Single hinge mark at top, vibrant color on deeply blued paper, fresh and Very Fine, with 1979 and 2006 P.F. certificates..... 1,600.00



797

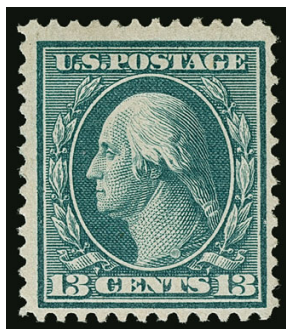

798



799

- 797 ★ **13c Bluish Green, Bluish (365).** Lightly hinged, rich color on blued paper, fresh and Fine, with 2006 P.F. certificate 2,600.00
- 798 ★ **13c Bluish Green, Bluish (365).** H.r., rich color on deeply blued paper, Fine .. 2,600.00
- 799 **13c Bluish Green, Bluish (365).** Rich color on deeply blued paper, bold oval registry cancel, Very Fine, with 2008 P.S.E. certificate 4,000.00

- 800 ★★ **15c Pale Ultramarine, Bluish (366).** Brilliant color on blued paper with characteristic intense watermark, unusually choice centering with wide and balanced margins

EXTREMELY FINE GEM. A SUPERB UNUSED EXAMPLE OF THE 15-CENT ON BLUISH PAPER.

With 2012 P.S.E. certificate (OGh, XF-Superb 95; SMQ \$3,500.00). Only one unused stamp has been graded higher by P.S.E. (hinged, at 98) and only one other shares this grade. The highest Mint N.H. example is graded 90 1,250.00



800



801



802



803

- 801 ★ **15c Pale Ultramarine, Bluish (366).** Lightly hinged, characteristic intense watermark and pastel shade, fresh and Very Fine, with copy of 1989 P.F. certificate for a block of four .. 1,250.00
- 802 ★ **15c Pale Ultramarine, Bluish (366).** Lightly hinged, rich color, fresh and Fine, with copy of 2006 P.F. certificate for a pair, this the left stamp 1,250.00
- 803 ★ **15c Pale Ultramarine, Bluish (366).** Small h.r., intense shade on nicely blued paper, reperfed at left and bottom, Very Fine appearance, with 1977 P.F. certificate ... 1,250.00



- 804 ★ **15c Pale Ultramarine, Bluish (366)**. Lightly hinged, bright shade, centered to left where also reperfed, appears Fine..... 1,250.00
- 805 ★★ **2c Lincoln (367)**. Mint N.H., choice centering with wide margins, bright color, Extremely Fine Gem, with 2008 P.S.E. certificate (XF-Superb 95; SMQ \$125.00), this should be 95 Jumbo..... 10.50
- 806 ★ **2c Lincoln, Bluish (369)**. Group of six singles and block of four, some disturbed gum or h.r., one lightly hinged, block with small internal perf fault, overall Fine group*Not ill.* 1,700.00
- 807 ★★田 **2c Lincoln, Bluish (369)**. Mint N.H. block of four with **top imprint selvage**, hinged in selvage only, rich color, top left stamp natural inclusion as often seen with bluish paper stamps, Fine-Very Fine, Scott Retail as singles without premium for the imprint..... 1,280.00
- 808 ★田 **2c Lincoln, Bluish (369)**. Left imprint and plate no. 4978 block of six with pressmen's initials, multiple h.r. but only a few minor perf separations, Fine..... 2,750.00
- 809 **2c Lincoln, Bluish (369)**. Choice centering with unusually wide and balanced margins, neat wavy-line machine cancel, Extremely Fine Gem, a phenomenal stamp and surprisingly difficult to obtain in such superb used condition, ex Bowman, with 1979 and 2001 P.F. certificates 250.00
- 810 ★★ **2c Hudson-Fulton (372)**. Mint N.H., gorgeous margins and centering, bright color, Extremely Fine Gem, with 2009 P.S.E. certificate (XF-Superb 95; SMQ \$185.00)..... 25.00
- 811 ★★ **2c Hudson-Fulton, U.S. Automatic Vending Co. Ty. III Perforations (373 var)**. Mint N.H. guide line strip of four, outstanding centering, crisp and intact, Extremely Fine, Scott Retail as hinged..... 350.00



- 812 ★田 **1c-6c 1910-11 Issue (374-379, 383-384).** Imprint and plate no. blocks of six, all tops except extra 4c bottom and 5c side, extra 1c-2c imperforate sides, range of imprint formats, mostly lightly hinged with 3c Mint N.H. (pre-printing paper fold and gum skip), 4c top barely hinged if at all, 6c perf disc impression, nice centering, Very Fine group, ex Curtis, 3c and 6c with P.F. certificates.....*Not illustrated* 2,297.50
- 813 ★★田 **1c Green, 2c Carmine (374-375).** 1c Mint N.H. pane of 100 with imprint, plate no. 5495 and hollow stars at top and right, missing piece of selvage at right (not affecting plate block), 2c Mint N.H. block of 98 with imprint, plate no. 5624 and hollow star at bottom, some selvage at left, both have few faults, still Fine.....*Not illustrated* 3,205.00
- 814 **2c Carmine (375).** Enormous perfectly balanced Jumbo margins, deep rich color, machine cancel, Extremely Fine Gem, with 2008 P.S.E. certificate (Superb 98 Jumbo; SMQ \$200.00) 0.25
- 815 ★★ **4c Brown (377).** Mint N.H., exceptionally well-centered, rich color on fresh paper, Extremely Fine Gem, with 2009 P.S.E. certificate (XF-Superb 95; SMQ \$425.00).... 70.00
- 816 ★ **4c Brown (377).** Lightly hinged, wide margins with near perfect centering, fresh and bright, Extremely Fine Gem, with 2014 P.S.E. certificate (OGph, Superb 98; SMQ \$175.00)..... 30.00
- 817 **4c Brown (377).** Jumbo margins, precise centering, very light cancel, Extremely Fine Gem, with 2009 P.S.E. certificate (XF-Superb 95 Jumbo; SMQ \$135.00)..... 1.00
- 818 **5c Blue (378).** Huge margins and essentially perfect centering, deep rich color on bright paper, light cancel, Extremely Fine Gem, a gorgeous stamp, with 2009 P.S.E. certificate (Superb 98 Jumbo; SMQ \$425.00), only two other stamps have achieved this grade, with only one higher 0.75
- 819 ★田 **15c Pale Ultramarine (382).** Right imprint and plate no. 4949 block of six, bottom two Mint N.H., others mostly h.r., Very Good, a scarce plate block 2,500.00
- 820 ★ **2c Carmine, Coil (388).** Lightly hinged, vivid color, attractive margins and centering, fresh and Very Fine example of this scarce coil, with 2008 P.S.E. certificate 1,300.00



821

821

3c Deep Violet, Orangeburg Coil (389). Wide margins to just in at bottom, deep rich color, neat wavy-line machine cancel used at Orangeburg N.Y., hinged to piece of cover and so free of the usual light creases endemic to this issue

FINE AND RARE SOUND EXAMPLE OF THE 3-CENT ORANGEBURG COIL.

The 3c Orangeburg coil was made by the Post Office Department in 1911, specifically for use by the Bell Pharmaceutical Company. They were used to send product samples to physicians and were put through the first-class cancelling machine at Orangeburg, New York. Due to the coil stamps' use on mass mailings, many of the surviving copies are faulty to some extent. The most common defects are corner creases or tears. This sound copy is the exception to the condition norms for this issue.

With 1992 P.F. and 2010 P.S.E. certificates.....
..... 10,500.00



- 822 ★★ **1c Green, Coil (390).** Mint N.H. guide line pair, deep rich color, proof-like impression, perfectly centered with wide margins, Extremely Fine Gem, ex "Scarsdale", with 1998 P.F. and 2016 P.S.E. certificates (Superb 98; SMQ \$975.00) 80.00
- 823 ★ **2c Carmine, Coil (393).** Guide line pair, vivid color, nice centering and margins, Very Fine and choice, with 1978 P.F. and 2015 P.S.E. certificates, the latter as Mint N.H., which it is clearly not..... 300.00
- 824 ★ **3c Deep Violet, Coil (394).** Guide line pair, lightly hinged and with small pencil notation on left stamp, rich color, well-balanced margins, Very Fine and choice, with 1979 P.F. and 2015 P.S.E. certificates (OGph, VF-XF 85; SMQ \$500.00) 425.00
- 825 ★★ **4c Brown, Coil (395).** Mint N.H. guide line pair, rich color, attractive margins and centering, Very Fine, with 2015 P.S.E. certificate..... 1,100.00
- 826 ★★ **4c Brown, Coil (395).** Mint N.H., deep rich color on brilliant white paper, wide and balanced margins, Extremely Fine Gem, with 2016 P.S.E. certificate (XF-Superb 95; SMQ \$600.00) 135.00



- 827 ★★ **5c Blue, Coil (396).** Mint N.H. guide line pair, intense color, fresh and Very Fine, with 2015 P.S.E. certificate 975.00
- 828 ★★ **5c Blue, Coil (396).** Mint N.H. pair, choice centering with balanced margins, deep rich color, accompanying certificates notes a perf disc indent on left stamp which is barely detectible, Extremely Fine, with 2014 P.S.E. certificate (XF 90; SMQ \$600.00)..... 375.00
- 829 ★★ **5c Blue, Coil (396).** Mint N.H., wide margins and outstanding centering, deep rich color, a post-office fresh Extremely Fine Gem, with 2016 P.S.E. certificate (XF-Superb 95; SMQ \$550.00) 135.00
- 830 **5c Blue, Coil (396).** From a **paste-up position with plate no. A 5894 tab uncovered at right**, deep rich color, neat cancel, Extremely Fine, a desirable coil with the plate number which would normally be found covered by a paste-up, with 2015 P.F. certificate (XF 90) 67.50

PANAMA-PACIFIC ISSUE

- 831 ★★ **1c Panama-Pacific (397).** Mint N.H., rich color, Jumbo margins, Extremely Fine Gem, with 2014 P.S.E. certificate (XF-Superb 95 Jumbo; SMQ \$275.00)..... 40.00
- 832 **1c Panama-Pacific (397).** Jumbo margins and choice centering, rich color, neat duplex cancel, Extremely Fine Gem, with 2009 P.S.E. certificate (XF-Superb 95 Jumbo; SMQ \$160.00) 2.00
- 833 ★★ **2c Panama-Pacific (398).** Mint N.H. with top plate no. 6316, nearly perfect balanced margins, bright color on fresh paper, Extremely Fine Gem, with 2008 P.S.E. certificate (XF-Superb 95; SMQ \$200.00 without premium for the position) 40.00
- 834 ★★田 **2c Panama-Pacific (398).** Mint N.H. pane of 70 with plate no. 6309 selva at top and right, natural s.e. at left and bottom, deep rich color, few jammed perfs or minor perf separations, Fine *Not illustrated* 3,570.00



- 835 **2c Panama-Pacific (398).** Jumbo margins and well-centered, bright color, purple “Bank of British N() 1913” straightline and circular datestamp cancels incl. one that appears to be “Sydney”, Extremely Fine stamp with very unusual handstamps, with 2009 P.S.E. certificate (XF 90 Jumbo)..... 1.00
- 836 ★ **5c Panama-Pacific (399).** Single hinge mark at top, rich color on bright white paper, beautifully balanced margins, Extremely Fine Gem, with 2008 P.S.E. certificate (OGph, Superb 98; SMQ \$350.00) 70.00
- 837 **10c Orange, Orange-Yellow, Perf 10, Panama-Pacific (400-400A, 404).** Group of multiples, incl. two blocks of four of No. 400, several stamps Mint N.H., one block of four of No. 400A, block of four and pair of No. 404, the pair possibly barest trace of hinging (counted as hinged), Fine group, Scott Retail more than \$7,000.00 (Photo Ex) E. 1,000-1,500
- 838 ★ **10c Orange, Panama-Pacific (400A).** Lightly hinged, well-balanced Jumbo margins, vibrant color, Extremely Fine, with 2015 P.S.E. certificate (OGph, XF 90 Jumbo; SMQ \$385.00) 180.00
- 839 ★★ **1c Panama-Pacific, Perf 10 (401).** Mint N.H., rich color on bright white paper, outstanding centering, Extremely Fine Gem, with 2009 P.S.E. certificate (XF-Superb 95; SMQ \$325.00) 60.00
- 840 ★★ **5c Panama-Pacific, Perf 10 (403).** Mint N.H., deep shade and proof-like impression, unusually wide and balanced margins, Extremely Fine Gem, with 2014 P.S.E. certificate (XF-Superb 95; SMQ \$1,350.00) 390.00
- 841 **5c Panama-Pacific, Perf 10 (403).** Wide margins and choice centering, rich color, socked-on-the-nose “Waban Mass.” double oval cancel, Extremely Fine and striking with such a perfect cancel, with 2009 P.S.E. certificate (XF 90) 20.00



842

- 842 ★★ **10c Panama-Pacific, Perf 10 (404).** Mint N.H. with selvage at left, vivid color on post-office fresh paper, extra wide margins approaching Jumbo proportions, Very Fine and choice, with 1988 P.F. and 2015 P.S.E. certificates 1,700.00



- 843 ★ 10c Panama-Pacific, Perf 10 (404). Block of four, top right and bottom left stamps h.r., bottom right stamp Mint N.H., vivid color on bright paper, Fine-Very Fine, Scott Retail as singles 3,800.00
- 844 ★ 10c Panama-Pacific, Perf 10 (404). Block of four with plate no. 6139 selvage at left, h.r., rich color, fresh and Fine 3,250.00

1912-23 ISSUES

- 845 1c Green (405). Huge Jumbo margins and precise centering, unobtrusive town cancel, Extremely Fine Gem, a superb stamp and even more desirable without the usual wavy-line machine cancel, with 2008 P.S.E. certificate (Superb 98 Jumbo; SMQ \$250.00). 0.25
- 846 ★★ 2c Carmine, Coil (411). Mint N.H. guide line pair, brilliant color, wide and balanced margins, Extremely Fine, with 2008 P.S.E. certificate (XF 90; SMQ \$250.00)..... 125.00
- 847 ★ 2c Carmine, Coil (413). Guide line pair, lightly hinged, brilliant color, wide and balanced margins, Extremely Fine Gem, with 1978 P.F. and 2015 P.S.E. certificates (XF-Superb 95; SMQ \$650.00) 300.00

- 848 ★★ 8c Pale Olive Green (414). Mint N.H., mathematically perfect centering with wide margins, beautiful color on post-office fresh paper.

EXTREMELY FINE GEM. A MAGNIFICENT MINT NEVER-HINGED EXAMPLE OF THE 1912 8-CENT PERF 12 SINGLE-LINE WATERMARK ISSUE, WHICH HAS ACHIEVED THE PERFECT GRADE OF GEM 100 FROM P.S.E.

With 2008 P.S.E. certificate (Gem 100; SMQ \$4,250.00). Only one other Mint N.H. stamp has achieved a Gem 100 grade (100J). 100.00

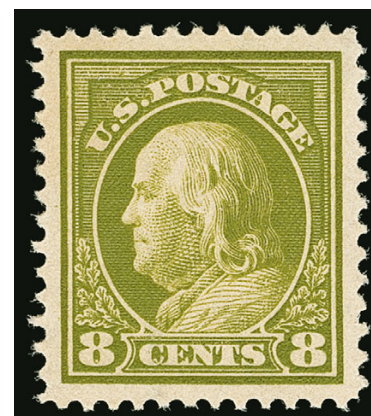

848



849



850

849 ★ **50c Violet (422).** Lightly hinged, Jumbo margins and choice centering, Extremely Fine, with 1986 P.F. and 2007 P.S.E. certificates (OGph, XF 90 Jumbo; SMQ \$400.00). 225.00

850 **1c Green, Perf 12 x 10 (423A).** "Chicago Illinois" precancel applied inverted, centered to right but top and bottom margins ample to wide, slightly nibbed perf at bottom, Very Good example of this rarity (all genuine stamps are off-center), our census of Scott 423A is available from our website at: <http://siegelauctions.com/dynamic/census/423A/423A.pdf>, it includes twelve singles and two pairs with the inverted Chicago precancel, Census No. 423A-CAN-04, ex "Sirron", this single was at one time in collector hands as part of a strip of six, with 1996 P.F. and 2014 P.S.E. certificates 5,500.00



851

851° **1c Green, Vertical Pair, Imperforate Horizontally (424c).** Deep rich color and proof-like impression, almost perfectly centered with well-balanced margins, bold strikes of duplex cancels

EXTREMELY FINE. AN OUTSTANDING AND RARE USED PAIR OF THE ONE-CENT SCOTT 424 IMPERFORATE HORIZONTALLY.

This is the only used example of Scott 424c listed in Power Search and is a great rarity of the Washington-Franklin Issues.

Ex Twigg-Smith. With 2001 and 2016 P.F. certificates (XF 90) 2,500.00



852



853



854

852 ★★ **5c Blue (428).** Mint N.H., deep rich color, Jumbo margins, Extremely Fine, with 2005 P.S.E. certificate (XF 90 Jumbo; SMQ \$300.00)..... 75.00

853 ★★田 **5c Blue (428).** Mint N.H. block of four, choice centering throughout, intense color and impression, Extremely Fine Gem block, superb in every respect, with 2016 P.S.E. certificate (XF-Superb 95; blocks unpriced in SMQ)..... 300.00

854 ★★ **9c Salmon Red (432).** Mint N.H., vibrant color, wide margins, Extremely Fine, with 2012 P.S.E. certificate (XF 90; SMQ \$250.00) 105.00

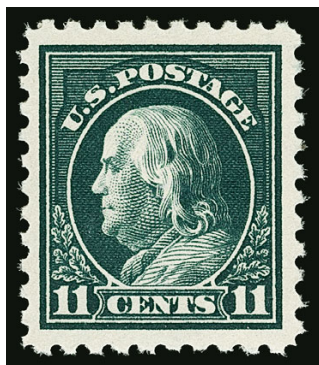

855

855 ★★ **11c Dark Green (434).** Mint N.H., deep rich color on fresh paper, balanced Jumbo margins, Extremely Fine, with 2015 P.S.E. certificate (XF 90 Jumbo; SMQ \$225.00)..... 55.00

856 **20c Ultramarine (438).** Brilliant color, perfectly centered with Jumbo margins, double oval cancel, Extremely Fine Gem, a superb stamp in every respect, with 2008 P.S.E. certificate (Superb 98 Jumbo; SMQ \$625.00), this is the highest grade awarded by P.S.E. to a used Scott 438 and it has no equals 6.00



856

857°★★ **30c Orange Red (439).** Mint N.H., almost perfectly centered with Jumbo margins, vibrant color on post-office fresh paper

EXTREMELY FINE GEM. A SUPERB MINT NEVER-HINGED EXAMPLE OF THE 1914 30-CENT PERF 10 SINGLE-LINE WATERMARKED ISSUE.

With 2015 P.F. certificate (XF-Superb 95 Jumbo)..... 500.00



857



858



859



860

858 ★ **30c Orange Red (439).** Lightly hinged, outstanding centering with wide margins, fiery color, Extremely Fine Gem, with 1979 P.F. and 2015 P.S.E. certificates (OGph, XF-Superb 95; SMQ \$650.00)..... 220.00

859 **30c Orange Red (439).** Jumbo margins and well-centered, bright color, neat New York double oval cancel, Extremely Fine, with 2008 P.S.E. certificate (XF 90 Jumbo; SMQ \$110.00)..... 20.00

860 ★★ **50c Violet (440).** Mint N.H., well-centered with balanced margins, fresh color, Extremely Fine, with 1975 P.F. and 2008 P.S.E. certificates (XF 90; SMQ \$1,850.00).. 1,050.00

861 ★ **50c Violet (440).** Lightly hinged, choice centering with wide and balanced margins, rich color, Extremely Fine, with 1985 P.F. and 2015 P.S.E. certificates (OGph, XF-Superb 95; SMQ \$650.00)..... 475.00



861



- 862 **50c Violet (440).** Huge margins and choice centering, rich color, New York double oval cancel, Extremely Fine Gem, a huge stamp, with 2008 P.S.E. certificate (XF-Superb 95 Jumbo; SMQ \$400.00), only three have been graded higher..... 20.00
- 863 ★★ **1c Green, Coil (443).** Mint N.H., outstanding centering and margins, fresh color on bright paper, Extremely Fine Gem, with 2015 P.S.E. certificate (XF-Superb 95; SMQ \$250.00)..... 65.00
- 864 **1c Green, Coil (443).** Guide line pair, wonderful depth of color, neat wavy-line machine cancel, Extremely Fine Gem, with 2014 P.S.E. certificate (XF-Superb 95; SMQ \$1,750.00), none have graded higher and only one other shares this desirable grade..... 250.00
- 865 ★★ **2c Carmine, Coil (444).** Mint N.H. guide line pair, vivid color, wide margins and choice centering, Extremely Fine, with 1980 P.F. and 2015 P.S.E. certificates (XF 90; SMQ \$1,500.00) 650.00
- 866 ★★ **3c Violet, Coil (445).** Mint N.H. pair, wide margins, proof-like impression, Very Fine, with 2004 P.F. certificate 1,100.00
- 867 ★ **3c Violet, Coil (445).** Pair, lightly hinged, rich color, well-centered, Extremely Fine, with 2014 P.S.E. certificate (OGph, XF 90; SMQ \$725.00)..... 500.00
- 868 **3c Violet, Coil (445).** Single from a **paste-up position with plate no. 6050 tab uncovered at right**, bright color, light cancel, Very Fine, a desirable plate number coil stamp, with 2016 P.F. certificate, Scott Retail as used without premium for the position 250.00
- 869 ★ **4c Brown, Coil (446).** Pair, lightly hinged, rich color on bright paper, wide and balanced margins, Extremely Fine, with 2005 P.S.E. certificate (OGph, XF 90; SMQ \$450.00) 300.00
- 870 **4c Brown, Coil (446).** Pair, light strike of Avalon N.J. circular datestamp, choice centering, bright and fresh, Extremely Fine, a beautiful used pair, ex Bowman, with 1996 P.F. certificate and sold “as is” since the expertizing services now consider the Avalon cancel to be “non-contemporary” 425.00
- 871 ★ **5c Blue, Coil (447).** Pair, left stamp Mint N.H., right stamp barest trace of hinging (if at all), intense color, essentially perfect centering, Extremely Fine Gem, a superb pair, with 2009 P.S.E. certificate (OGph, Superb 98; SMQ \$575.00 without premium for the Mint N.H. stamp), Scott Retail as singles..... 145.00

- 872 ★ **2c Red, Ty. I, Coil (449).** Pair, lightly hinged, radiant color, well-balanced margins

VERY FINE AND CHOICE PAIR OF THE 2-CENT VERTICAL COIL, SCOTT 449.

The 2c Type I rotary plate was used very briefly to make vertical coils issued in late 1915. It was briefly used because the Type I plate was not very deeply engraved and the curvature of the rotary press yielded impressions lacking in some of the details. The Bureau noticed this immediately, and quickly replaced it with the Type III plate (according to Scott, the EDU for No. 449 is Oct. 29, 1915 and the EDU for Type III is Dec. 21, 1915).

Ex Laehder. With 1993 P.F. certificate..... 6,000.00



872



873

- 873 ★ **2c Red, Ty. I, Coil (449).** Pair, h.r. top stamp, vibrant color, Fine pair of the scarce Ty. I rotary coil, with 1986 P.F. certificate..... 6,000.00



874



875



876

- 874 **2c Red, Ty. I, Coil (449).** Unusually choice centering, neat wavy-line machine cancel, Extremely Fine, with 1992 P.F. and 2008 P.S.E. certificates (XF 90; SMQ \$950.00)..... 600.00
- 875 ★★ **2c Carmine Rose, Ty. I, Coil (453).** Mint N.H. joint line pair, vibrant color, wide margins and well-centered, Very Fine, with 1976 P.F. and 2015 P.S.E. certificates..... 1,450.00
- 876 ★★ **2c Carmine Rose, Ty. I, Coil (453).** Mint N.H. pair, brilliant color, wide margins and choice centering, Extremely Fine, with 1981 P.F. and 2008 P.S.E. certificates (XF 90; SMQ \$1,200.00) 625.00
- 877 ★★ **2c Red, Ty. II, Coil (454).** Accumulation of five joint line pairs, 51 pairs and 32 singles, Mint N.H., also Ty. III No. 455 with 10 pairs and a single, Mint N.H., Very Good-Fine, Scott Retail more than \$25,000.00.....*Not illustrated* E. 1,000-1,500



878

878°★★ **3c Violet, Coil (456).** Mint N.H. joint line pair, brilliant color, wide and balanced margins, perfs intact at sides with portions of adjoining stamps

EXTREMELY FINE MINT NEVER-HINGED JOINT LINE PAIR OF THE 1916 3-CENT COIL, SCOTT 456.

Scott 456 was the first 3c stamp to be printed on the Stickney rotary printing press. It was current for a little over a year. The joint line occurred after every 17 stamps, so is considerably scarcer and more difficult to obtain in higher grades than a normal pair.

With 2016 P.S.E. certificate (XF 90; SMQ \$3,950.00). Only one has been graded higher (at 95) and this is the only example to achieve this grade. 2,600.00



- 879 ★ **3c Violet, Coil (456).** Joint line pair, lightly hinged, fresh color, scissors-separated with intact perfs at sides, fresh, Very Fine and choice, with 1976 P.F. and 2015 P.S.E. certificates... 1,250.00
- 880 ★★ **2c Carmine, Ty. I, Imperforate Coil (459).** Mint N.H. joint line strip of four with the usual crease, brilliant color, large even margins, third stamp slight gum wrinkle, Extremely Fine, Scott Retail as joint line pair and two singles 1,425.00
- 881 ★★ **2c Carmine, Ty. I, Imperforate Coil (459).** Mint N.H., large margins, rich color, Extremely Fine Gem, with 2008 P.S.E. certificate (XF-Superb 95; SMQ \$350.00) 275.00
- 882 ★★ **2c Carmine, Ty. I, Imperforate Coil (459).** Mint N.H., even margins, bright color, Extremely Fine, with 1984 P.F. and 2008 P.S.E. certificates (XF 90; SMQ \$300.00)..... 275.00
- 883 ★★ **2c Pale Carmine Red, Ty. I (461).** Mint N.H., radiant color, choice margins and centering, Extremely Fine, with 2010 P.S.E. certificates (XF 90; SMQ \$650.00) 325.00
- 884 ★★ **3c Violet (464).** Mint N.H., deep rich color and proof-like impression, outstanding centering and margins, Extremely Fine Gem, with 2011 P.S.E. certificate (XF-Superb 95; SMQ \$950.00), only three have graded higher (highest is 98)..... 175.00
- 885 ★★ **3c Violet (464).** Mint N.H., rich color, extra wide margins and well-centered, Extremely Fine, with 2014 P.S.E. certificate (VF-XF 85 Jumbo; SMQ \$275.00) 175.00
- 886 **5c Blue (466).** Huge Jumbo margins and perfect centering, deep rich color, neat duplex cancel, Extremely Fine Gem, a superb stamp, with 2009 P.S.E. certificate (Superb 98 Jumbo; SMQ 750.00), this is the highest grade awarded and only two others share it, the next highest grade for a used stamp is 95J..... 2.50

- 887°★★ **5c Carmine, Error (467).** Mint N.H., intense shade and impression, perfectly centered with wide and balanced margins

EXTREMELY FINE GEM. A MAGNIFICENT MINT NEVER-HINGED EXAMPLE OF THE 5-CENT ROSE PERF 10 ERROR, GRADED SUPERB 98 BY P.S.E.

Of the three 5c Red errors, the Perf 11 issue (Scott 505) is the easiest to acquire, even in Extremely Fine grade. The imperforate error (Scott 485) is the rarest in absolute numbers, because only 50 sheets containing the single and double error were released into the stamp market. The Perf 10 error (Scott 467) is scarce, but still obtainable in Fine or Very Fine grades. However, examples of the Perf 10 in Extremely Fine grade (85 points and higher) are extremely rare and, in fact, are rarer than the imperforate stamps. While the imperforate error has a much smaller general population, examples are always carefully cut or contained in blocks, thus they are Very Fine or Extremely Fine in almost every instance. In contrast, the error stamps with 10-gauge perforations are seldom found centered, with only five Mint N.H. stamps graded 98 or better in P.S.E.'s Population Report.

With 2016 P.S.E. certificate (Superb 98; SMQ \$12,000.00). Only three have graded 98 with one higher (100)..... 850.00



887



888



890EX

- 888 ★田 **5c Carmine, Error (467).** Error pair in a block of six with four normal 2c stamps, both errors hinged but one just barely (bottom stamp), fresh and Very Fine, Scott Retail as singles..... 900.00
- 889 ★田 **5c Carmine, Error (467).** Double error in block of twelve, errors and most 2c Mint N.H., one 2c thin spot, Fine, Scott Retail as two Mint N.H. error singles 1,700.00
- 890 ★ **5c Carmine, Rose, Errors (467, 505).** Unused and used singles of No. 467, first Very Fine, latter Fine, No. 505 unused in two blocks of six and a strip of three, one with disturbed gum, Fine(Photo Ex) 1,950.00



889

- 891 ★★ **8c Olive Green (470).** Mint N.H., rich color on bright paper as fresh as the day it was printed, perfect centering with wide and balanced margins

EXTREMELY FINE GEM. A SUPERB MINT NEVER-HINGED EXAMPLE OF THE 1916 8-CENT PERF 10 UNWATERMAKED ISSUE.

With 2010 P.S.E. certificate (Superb 98; SMQ \$2,500.00). Only two stamps have exceeded this grade (both 98J)..... 125.00



891



892

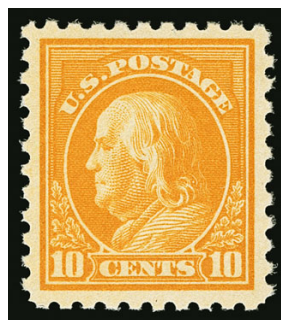

893



894

- 892 ★★ **8c Olive Green (470).** Mint N.H. with wide right plate no. 5804 selvage, pretty pastel shade, choice centering with huge margins, Extremely Fine, with 2014 P.S.E. certificate (XF 90; SMQ \$275.00 without premium for the position), this stamp asks the question, "If this isn't 95 or better, what is?" (compare this with 95's in the three following lots)..... 135.00
- 893 ★★ **10c Orange Yellow (472).** Mint N.H., fiery color, outstanding centering with wide margins, Extremely Fine Gem, with 1981 P.F. and 2015 P.S.E. certificates (XF-Superb 95; SMQ \$1,400.00)..... 230.00
- 894 ★★ **15c Gray (475).** Mint N.H., bright shade, outstanding centering with wide and balanced margins, a post-office fresh Extremely Fine Gem, with 1980 P.F. (for block) and 2008 P.S.E. certificates (XF-Superb 95; SMQ \$2,500.00) 475.00



895

- 895 ★★ **20c Light Ultramarine (476).** Mint N.H., radiant color on crisp paper, outstanding centering with wide and balanced margins

EXTREMELY FINE GEM. A BEAUTIFUL MINT NEVER-HINGED EXAMPLE OF THE 20-CENT UNWATER-MARKED PERF 10 ISSUE, SCOTT 476.

With 1985 P.F. and 2008 P.S.E. certificates (XF-Superb 95; SMQ \$2,850.00) 525.00

- 896 ★★ **30c Orange Red, Perf 10 (476A).** Position 65 from Plate 6911, Mint N.H., vibrant color

FRESH AND FINE MINT NEVER-HINGED EXAMPLE OF THE RARE 30-CENT PERF 10 FRANKLIN ON UNWATERMARKED PAPER.

With 1984 P.F. certificate..... 4,500.00



896



897

- 897 ★★ **50c Light Violet (477).** Mint N.H., pretty pastel color, beautiful centering with wide margins

EXTREMELY FINE MINT NEVER-HINGED EXAMPLE OF THE 50-CENT PERF 10 FRANKLIN STAMP ON UNWATERMARKED PAPER.

With 2000 P.F. and 2008 P.S.E. certificates (XF 90; SMQ \$3,150.00) 2,000.00



898

898 ★★ **\$5.00 Light Green (480).** Mint N.H., rich color on bright white paper, wide margins, Extremely Fine, with 2014 P.S.E. certificate (XF 90; SMQ \$650.00)..... 375.00

899 ★★ **\$5.00 Light Green (480).** Mint N.H., choice centering, wide margins, wonderfully bright and fresh, Extremely Fine, with 1989 P.F. certificate 375.00



899



900

900 **1c Green, Boy Scout Private Coil, Perforated 14 Vertically (481 var).** Rich color, large imperforate margins with significant portion of adjoining stamp at top and full at bottom, bold "New York N.Y." precancel

VERY FINE WIDE-MARGINED EXAMPLE OF THE SCARCE PERF 14 "BOY SCOUT COIL".

These privately perforated coils were produced for use on mailings by the Boy Scouts of America and are only known with the New York precancel. A Power Search review found approximately half a dozen examples offered in our sales since 1999.

With 2009 P.S.E. certificate stating "private perforations of unknown origin." Unlisted in Scott E. 1,500-2,000

901 ★ **2c Carmine, Ty. II, Coil (491).** Pair, right stamp Mint N.H., left stamp barely hinged at bottom left, deep rich color, even imperforate margins, incredibly fresh

FINE PAIR OF THE RARE 2-CENT CARMINE TYPE II ROTARY PRESS UNWATERMARKED COIL, WITH ONE STAMP MINT NEVER-HINGED.

Scott 491 was in production for only a short period of time before being replaced by the Ty. III, Scott 492. It is particularly elusive in sound Mint N.H. condition.

With 2016 P.F. certificate. Scott Retail as singles 7,750.00



901



902

902 ★ **2c Carmine, Ty. II, Coil (491).** Pair, lightly hinged, brilliant color, light gripper marks across top and couple slightly blunted perfs at upper left, appears Very Fine, with 1996 P.F. certificate 5,750.00



- 903 **2c Carmine, Ty. III, Coil (492).** Joint line pair, beautifully centered, intact perfs at sides with large portions of adjoining stamps, neat duplex cancels, Extremely Fine used joint line pair, undercatalogued in Scott and very elusive in this superior condition, with 2015 P.F. certificate (XF 90)..... 35.00
- 904 ★★ **1c Green (498).** Mint N.H., bright color, mathematically perfect centering with Jumbo margins, post-office fresh, Extremely Fine Gem, with 2008 P.S.E. certificate (Gem 100 Jumbo; unpriced in SMQ as 100J, SMQ \$450.00 as 100), only four others share this highest of grades..... 0.75
- 905 ★ **1c Green, A.E.F. Booklet Pane (498f).** Lightly hinged, rich color on bright paper, wide margins, light extraneous ink at top, still Very Fine, accompanied by **front and back covers from the booklet**..... 1,050.00
- 906 ★ **1c Green, A.E.F. Booklet Pane (498f).** Two stamps lightly hinged, others Mint N.H., deep rich color, remarkably well-centered for this difficult issue, single stamp has natural inclusion, Extremely Fine, ex Zoellner, 1985 P.F. certificate no longer accompanies..... 1,050.00
- 907 ★ **1c Green, A.E.F. Booklet Pane (498f).** Position W11 with "W.McA." initials at bottom left (siderographer William McAleer), two stamps at sides with h.r., others Mint N.H., Fine-Very Fine example of this better position 1,050.00



- 908 ★田 **2c Deep Rose, Ty. Ia (500).** Bottom selvage block of six with plate no. 10208 at right, radiant color, four h.r., fresh and Fine, pencil notation on selvage, Scott Retail as block of four and singles 1,600.00
- 909 **2c Deep Rose, Ty. Ia (500).** Radiant color on crisp paper, neat wavy-line machine cancel, wide margins, Very Fine and choice, with 2009 P.S.E. certificate (XF 90; SMQ \$285.00)..... 240.00
- 910 **2c Deep Rose, Ty. Ia (500).** Brilliant color, neat wavy-line machine cancel, wide margins, Very Fine and choice, ex Bowman, with 1991 P.F. certificate 240.00
- 911 **4c Brown (503).** Jumbo margins and mathematically perfect centering, beautiful bright color, light duplex cancel, Extremely Fine Gem, a superb used Washington-Franklin stamp in the finest condition attainable, with 2008 P.S.E. certificate (Gem 100 Jumbo; unpriced in SMQ as 100J, SMQ \$850.00 as 100), eight years after this stamp was graded it remains the *only* example to achieve the coveted 100J grade..... 0.40
- 912 ★★ **5c Blue (504).** Mint N.H., intense shade and impression, wide and balanced margins, Extremely Fine Gem, with 2010 P.S.E. certificate (XF-Superb 95; SMQ \$165.00)..... 18.00
- 913 **5c Blue (504).** Precise centering with Jumbo margins, deep rich color, wavy-line machine cancel, Extremely Fine Gem, with 2009 P.S.E. certificate (Superb 98 Jumbo; SMQ \$375.00), four others have achieved this desirable grade with only two higher 0.35
- 914 ★★ **5c Rose, Error (505).** Mint N.H., choice centering, deep rich color, Extremely Fine, with 1990 P.F. and 2009 P.S.E. certificates (XF 90; SMQ \$1,050.00)..... 625.00
- 915 ★★ **5c Rose, Error (505).** Mint N.H., excellent centering, bright color, Extremely Fine, with 2001 P.S.E. certificate..... 625.00
- 916 ★★ **5c Rose, Error (505).** Mint N.H. single error in horizontal pair with normal 2c, brilliant color, Very Fine and choice, ex Bowman 625.00



- 917 ★★田 5c Rose, Error (505). Mint N.H. single error in block of nine, natural s.e. at top, radiant color, fresh and Very Good 1,000.00
- 918 田 5c Rose, Error (505). Double error in a block of twelve, both error stamps Mint N.H., top and bottom middle normal 2c stamps hinged, others Mint N.H., bright color, Very Good, Scott Retail as two Mint N.H. error singles 1,300.00
- 919 ★田 5c Rose, Error (505). Double error in block of twelve, natural s.e. at bottom, lightly hinged, light natural gum bends on 2c stamps, Fine 1,300.00
- 920 ★田 5c Rose, Error (505). Double error in pane of 100 and single error in pane of 100, first plate no. 7942 selvage at top and left, few stamps lightly hinged where minor perf separations reinforced (incl. 2c at bottom near errors), second error block of nine and most others Mint N.H., Fine-Very Fine, an excellent opportunity to acquire panes with both the single and double error, Scott Retail as Mint N.H. errors and plate blocks *Not illustrated* 2,530.00
- 921 ★★田 5c Rose, Error (505). Mint N.H. double error in complete pane of 100, pristine without hinge reinforcement, top error Very Fine, bottom error Fine, Scott Retail as error block and plate blocks *Not illustrated* 2,140.00
- 922 5c Rose, Error (505). In pair with normal 2c, tied by fake wavy-line machine cancel on piece, Very Fine, the absence of the datestamp portion of the machine cancel is evidence that this is one of the fakes produced in the last 25 years and circulated by an East Coast dealer, a useful reference item 600.00
- 923 ★★ 6c Red Orange (506). Mint N.H., radiant color, wide margins and choice centering, Extremely Fine Gem, with 2008 P.S.E. certificate (XF-Superb 95; SMQ \$175.00) 27.50
- 924 ★★田 6c Red Orange (506). Mint N.H. pane of 100, plate no. 7822 selvage at right, narrow selvage at bottom barely shows part of plate no., few minor perf separations, about Fine *Not ill.* 2,885.00



- 925°★★ **7c Black (507)**. Mint N.H., bright shade, remarkable Jumbo margins and perfect centering, Extremely Fine Gem, a superb stamp in every respect, ex Dr. Morris, with 1993 P.F. and 2016 P.S.E. certificates (Superb 98 Jumbo; SMQ \$1,650.00), only one has graded higher (at 100) and this is one of only two at this grade..... 60.00
- 926 **7c Black (507)**. Light cancel, wide margins and outstanding centering, intense shade on bright paper, Extremely Fine Gem, with 2009 P.S.E. certificate (XF-Superb 95; SMQ \$110.00) 1.25
- 927 ★★ **8c Olive Bister (508)**. Mint N.H., pretty shade, near perfect centering, Extremely Fine Gem, with 2011 P.S.E. certificate (Superb 98; SMQ \$575.00) 27.50
- 928 ★★ **9c Salmon Red (509)**. Mint N.H., vivid color, outstanding centering, Extremely Fine Gem, with 2008 P.S.E. certificate (XF-Superb 95; SMQ \$185.00) 27.50
- 929 ★★ **9c Salmon Red (509)**. Mint N.H., almost perfectly centered, bright color, Extremely Fine Gem, with 2008 P.S.E. certificate (XF-Superb 95; SMQ \$185.00)..... 27.50
- 930 ★★ **15c Gray (514)**. Mint N.H., choice centering with Jumbo margins, crisp shade on bright paper, Extremely Fine Gem, with 2012 P.S.E. certificate (XF-Superb 95 Jumbo; SMQ \$750.00) 80.00
- 931 **50c Red Violet (517)**. Outstanding centering with Jumbo margins, fresh color complemented by **purple** circular datestamp cancel, also boxed cancel, Extremely Fine Gem, with 2009 P.S.E. certificate (XF-Superb 95 Jumbo; SMQ \$200.00 for normal black cancel)..... 0.75
- 932 ★★ **\$1.00 Violet Brown (518)**. Mint N.H., intense shade, choice centering with wide margins, Extremely Fine Gem, with 2009 P.S.E. certificate (XF 90; SMQ \$150.00) 95.00
- 933 ★★ **\$2.00 Orange Red & Black (523)**. Mint N.H., wide margins and well-centered, fresh colors, Very Fine and choice, with 2008 P.S.E. certificate (VF-XF 85; SMQ \$1,300.00) 1,150.00
- 934 田 **\$2.00 Orange Red & Black (523)**. Block of four, rich color, neat centrally struck town cancel, Fine-Very Fine, a scarce used block..... 1,300.00



935

935 ★ 田 **\$5.00 Deep Green & Black (524)**. Five blocks from each of the prime collectible positions on the plate, including Mint N.H. top double plate nos. 8179 and 8178 block of eight, right and left side arrow blocks of four, centerline block of four and bottom arrow block of four, the blocks of four each with one hinged stamp, the others Mint N.H., choice centering and margins throughout, bright and fresh

VERY FINE AND CHOICE ASSEMBLAGE OF EACH OF THE FIVE POSITION BLOCKS FROM THE SHEET OF 100 OF THE \$5.00 1918 FRANKLIN ISSUE.

Apart from purchasing an entire sheet of 100, which are all but nonexistent (the last one we sold was in 1989), this is the perfect way to display the \$5.00 1918 Issue — and it fits on an album page.

Scott Retail as Mint N.H. plate block plus Mint N.H. and hinged singles 11,000.00



- 936 ★★ **2c Carmine, Ty. Va (528)**. Mint N.H., brilliant color on bright paper, Jumbo margins and precise centering, Extremely Fine Gem, with 2008 P.S.E. certificate (XF-Superb 95 Jumbo; SMQ \$300.00) 20.00
- 937 **2c Carmine, Ty. Va (528)**. Jumbo margins and near perfect centering, bright color on fresh paper, neat machine cancel, Extremely Fine Gem, with 2011 P.S.E. certificate (Superb 98 Jumbo; SMQ \$375.00), only one stamp has been graded higher 0.40
- 938 **2c Carmine, Ty. Va (528)**. Jumbo margins and precise centering, vivid color on bright white paper, neat wide-spaced bars cancel, Extremely Fine Gem, with 2009 P.S.E. certificate (XF-Superb 95 Jumbo; SMQ \$125.00) 0.40
- 939 **2c Carmine, Ty. VI (528A)**. Beautiful bright color, Jumbo margins and choice centering, neat wavy-line machine cancel, Extremely Fine Gem, with 2009 P.S.E. certificate (XF-Superb 95 Jumbo; SMQ \$150.00), only two have been graded higher (at 98 and 98J) 2.00
- 940 ★★ **2c Carmine, Ty. VII (528B)**. Mint N.H., vivid color, wide and exceedingly well-balanced margins, Extremely Fine Gem, with 2011 P.S.E. certificate (Superb 98; SMQ \$1,350.00) 50.00
- 941 **2c Carmine, Ty. VII (528B)**. Jumbo margins and near perfect centering, vivid color, light wavy-line machine cancel, Extremely Fine Gem, with 2008 P.S.E. certificate (Superb 98 Jumbo; SMQ \$450.00), only one has been graded higher (at 100) and three others share this grade 0.75
- 942 **2c Carmine, Ty. VII (528B)**. Jumbo margins and beautiful centering, fresh color, machine cancel, Extremely Fine Gem, with 2008 P.S.E. certificate (Superb 95 Jumbo; SMQ \$150.00) 0.75
- 943 ★★ **3c Purple, Ty. IV (530)**. Mint N.H., intense color and proof-like impression on bright paper, Jumbo margins, Extremely Fine Gem, with 2008 P.S.E. certificate (XF-Superb 95 Jumbo; SMQ \$125.00) 4.50



- 944 ★★田 **2c Carmine Rose, Ty. IV, Imperforate (532)**. Mint N.H. block of 32 with plate no. 10918 sheet margin at left with intact arrow, brilliant color, Very Fine and choice, this could no doubt be carved up into several 100 Jumbos.....*Not illustrated* 2,445.00
- 945 ★★ **2c Carmine, Ty. V, Imperforate (533)**. Mint N.H., large even margins, rich color on bright paper, Extremely Fine Gem, with 2012 P.S.E. certificate (XF-Superb 95; \$275.00)..... 175.00
- 946 **2c Carmine, Ty. V, Imperforate (533)**. Huge margins including part of all eight adjoining stamps, brilliant color, wavy-line machine cancel, Extremely Fine Gem, ex Bowman, with 2002 P.S.E. certificate (Superb 98; SMQ \$550.00), this is clearly a Jumbo or Gem 100 125.00
- 947 田 **2c Carmine, Ty. V, Imperforate (533)**. Block of four with horizontal guide line, huge margins all around with portions of seven adjoining stamps, cancelled by "Benton Harbor Mich. Sep. 29 '21 12:30 PM" duplex datestamp and grid, Extremely Fine Gem block, with 2012 P.S.E. certificate (Superb 98; blocks unpriced in SMQ)..... 525.00

- 948 ★ **2c Carmine, Ty. VII, Imperforate (534B)**. Single hinge mark, large even margins, vivid color, Extremely Fine Gem, with 1987 P.F. and 2008 P.S.E. certificates (OGph, XF-Superb 95; SMQ \$2,350.00)..... 1,750.00

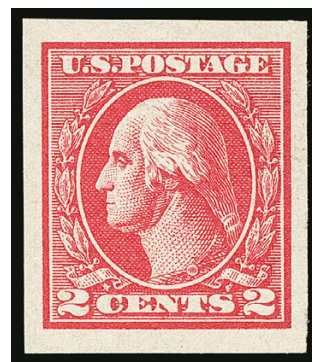

948

- 949 ★★ **3c Violet, Ty. IV, Imperforate (535)**. Mint N.H., huge Jumbo margins showing parts of all eight surrounding stamps, rich color, Extremely Fine Gem, with 2016 P.S.E. certificate (Gem 100 Jumbo; unpriced in SMQ above the grade of 100, SMQ \$125.00 for 100) 18.00
- 950 ★★ **1c Gray Green (536)**. Mint N.H., bright shade, outstanding centering with Jumbo margins, Extremely Fine Gem, with 2012 P.S.E. certificate (Superb 98 Jumbo; SMQ \$1,600.00), only two have been graded higher 45.00
- 951 ★★ **3c Violet (537)**. Mint N.H. pane of 100 with plate no. 9413 at top and left, natural s.e. at right and bottom, minor irregularity in bottom margin, Fine*Not illustrated* 2,510.00
- 951A ★★田 **1c Green, 3c Violet, Ty. II (538, 541)**. Panes of 170, most Mint N.H., 1c approximately 30 h.r. and missing two stamps at top right, plate no. 10561 and "S 30" at center, 3c h.r. at right where some perfs sensibly reinforced, bottom right stamp damaged from corner being removed, top left stamp missing selvage (part of plate block) and few other selvage flaws at top, some faults to be expected, Very Good-Fine, scarce panes of 170, Scott Retail as singles approximately \$19,800.00*Not illustrated* E. 2,000-3,000



952



953



954



955

- 952 ★ **2c Carmine Rose, Ty. II, Rotary Perf 11 x 10 (539).** Lightly hinged, rich color, centered to top and right, small natural gum wrinkle, Fine for this difficult issue, with 2011 P.S.E. certificate..... 2,700.00
- 953 ★★ **3c Violet, Ty. II, Rotary Perf 11 x 10 (541).** Mint N.H., rich color, outstanding centering, bright and fresh, Extremely Fine Gem, with 2016 P.S.E. certificate (XF-Superb 95; SMQ \$750.00)..... 100.00
- 954 **1c Green, Rotary Perf 11 (544).** Centered to top right but with perfs clear on both sides, rich color, light wavy-line machine cancel, Fine and attractive, a scarce sound, lightly cancelled example of this challenging rotary waste issue, with 1983 P.F. and 2008 P.S.E. certificates..... 3,750.00
- 955 **1c Green, Rotary Perf 11 (544).** Attractive margins and centering for this difficult rotary waste issue, lightly cancelled, few small light creases, Very Fine appearance, with 2011 P.S.E. certificate..... 3,750.00



956

- 956 ★★田 **2c Carmine Rose, Ty. III, Rotary (546).** Mint N.H. pane of 170 with plate no. 12484 and "S 30" at top, hollow star in far left selvage, natural s.e. on three sides, few perf separations, natural gum skips affect several rows, few toned spots on gum, few small natural paper wrinkles

FINE APPEARANCE. A RARE INTACT PANE OF 170 OF THE 1921 2-CENT ROTARY COIL WASTE ISSUE, SCOTT 546.

This was issued in panes of 170 for a short time, then later was issued in panes of 100 and 70. Scott Retail as singles and plate block \$39,480.00 E. 3,000-4,000



- 957 ★ **\$2.00 Carmine & Black (547).** Single hinge mark at top, wide margins and essentially perfect centering, fresh and bright, Extremely Fine Gem, with 2009 P.S.E. certificate (OGph, Superb 98; SMQ \$475.00) 130.00
- 958 ★★田 **\$2.00 Carmine & Black (547).** Two Mint N.H. position blocks, first with top plate no. 8179 selvage, second with left selvage, a few stamps with slight gum creases, first block Fine, second Very Fine, Scott Retail as singles(Photo Ex) 2,160.00
- 959 ★田 **\$2.00 Carmine & Black (547).** Three blocks of four, incl. center line block (disturbed part original gum), Fine*Not illustrated* 1,850.00

1922-29 AND LATER ISSUES

- 960 ★★田 **1c-5c Pilgrim Tercentenary (548-550).** Complete Mint N.H. panes of 70, perf separations including significant on 5c pane affecting plate block, Fine-Very Fine, also including pane of 100 of No. 537 missing top selvage and plate no., affected by moisture in bottom part of pane but top seven rows and right plate block of six unaffected, Fine-Very Fine, total Scott Retail counting only the top seven rows of No. 537*Not illustrated* 8,842.50
- 961 ★★ **2c Pilgrim Tercentenary (549).** Mint N.H., outstanding centering, bright color, Extremely Fine Gem, with 2008 P.S.E. certificate (XF-Superb 95; SMQ \$100.00)... 12.50
- 962 **5c Pilgrim Tercentenary (550).** Wide margins, rich color, **air mail slogan cancel**, Very Fine and choice, with 2009 P.S.E. certificate (VF-XF 85)..... 14.00
- 963 ★★ **5c Dark Blue (557).** Mint N.H., outstanding centering, post-office fresh, Extremely Fine Gem, with 2008 P.S.E. certificate (XF-Superb 95; SMQ \$225.00) 37.50
- 964 ★ **8c Olive Green (560).** Barely hinged, Jumbo margins and precise centering, Extremely Fine Gem, with 2009 P.S.E. certificate (OGph, Superb 98 Jumbo; SMQ \$275.00), this is the highest grade awarded to a hinged example of Scott 560 (two Mint N.H. are graded 100)..... 40.00
- 965 ★★ **9c Rose (561).** Mint N.H., beautiful margins and precise centering, vivid color, Extremely Fine Gem, with 2011 P.S.E. certificate (XF-Superb 95; SMQ \$160.00) 27.00
- 966 ★★田 **10c Orange (562).** Mint N.H. pane of 100 with plate no. 16381 selvage at top and right, natural s.e. at left and bottom, vibrant color, few minor gum skips, Fine-Very Fine and attractive pane, Scott Retail as two plate blocks and singles*Not illustrated* 3,710.00



- 967 ★★ **12c Brown Violet (564)**. Mint N.H., mathematically perfect centering with wide margins, rich color on post-office fresh paper, Extremely Fine Gem, a superb stamp in every respect, with 2014 P.S.E. certificate (Gem 100; SMQ \$600.00), out of 233 graded Mint N.H. examples of this stamp, only five have achieved a Gem 100 grade (including two at 100J)..... 11.50
- 968 ★★ **12c Brown Violet (564)**. Mint N.H., Jumbo margins and outstanding centering, strong color, Extremely Fine Gem, with 2008 P.S.E. certificate (Superb 98 Jumbo; SMQ \$425.00), only five grade higher..... 11.50
- 969 ★★ **14c Blue (565)**. Mint N.H., perfectly centered with wide margins, intense color and detailed impression on bright white paper, Extremely Fine Gem, with 2011 P.S.E. certificate (Superb 98; SMQ \$250.00)..... 10.50
- 970 ★★ **15c Gray (566)**. Mint N.H., intense shade on bright paper, wide and balanced margins, Extremely Fine Gem, with 2014 P.S.E. certificate (XF-Superb 95; SMQ \$200.00)..... 37.50
- 971 ★★ **20c Carmine Rose (567)**. Mint N.H., intense color, wide and balanced margins, Extremely Fine Gem, with 2009 P.S.E. certificate (XF-Superb 95; SMQ \$195.00)..... 37.50
- 972 ★田 **25c Yellow Green (568)**. Pane of 100 with plate no. 14062 selvage at bottom and right, natural s.e. at top and left, six stamps small h.r. in corners, others (including both plate blocks) Mint N.H., bright color, fresh and Fine-Very Fine, Scott Retail as two plate blocks and singles.....*Not illustrated* 3,605.00
- 973 ★ **50c Lilac (570)**. Barest trace of hinging, pretty shade, unusually wide and balanced margins, Extremely Fine Gem, great eye appeal, with 2008 P.S.E. certificate (Superb 98 Jumbo; SMQ \$220.00)..... 47.50
- 974 ★★ **\$1.00 Violet Black (571)**. Mint N.H., essentially perfect centering, post-office fresh, Extremely Fine Gem, with 2008 P.S.E. certificate (Superb 98; SMQ \$850.00)..... 90.00
- 975 ★★田 **\$1.00 Violet Black (571)**. Mint N.H. block of 40 with two plate nos. and top arrow and selvage on sides, also Mint N.H. block of 36, deep rich color, fresh and Fine with a few Very Fine, a scarce holding, Scott Retail as two plate blocks and singles...*Not illustrated* 6,170.00
- 976 ★★ **\$2.00 Deep Blue (572)**. Mint N.H., rich color on fresh paper, wide and balanced margins, Extremely Fine Gem, with 2011 P.S.E. certificate (XF-Superb 95; SMQ \$325.00).... 125.00
- 977 ★★田 **\$2.00 Deep Blue (572)**. Mint N.H. top plate no. F14306 block of six, rich color, well-centered, narrow gum skip line bottom row, Very Fine and choice 1,100.00



- 978 ★★田 **\$2.00 Deep Blue (572)**. Mint N.H. block of 32 (4 x 8), four stamps at top natural s.e., bright color, Fine-Very Fine, Scott Retail as singles..... 4,000.00
- 979 ★★ **\$5.00 Carmine & Blue (573)**. Mint N.H., selvage at top, excellent centering, brilliant color, Extremely Fine Gem, with 2005 P.S.E. certificate (XF-Superb 95; SMQ \$425.00) 190.00
- 980 ★田 **\$5.00 Carmine & Blue (573)**. Five blocks of four, including centerline, top and bottom and side arrows, side arrow blocks top stamps lightly hinged, all others Mint N.H., rich colors, few natural gum bends or occasional wrinkle, Very Fine and desirable group of position blocks, Scott Retail as singles(Photo Ex) 3,400.00
- 981 ★★田 **\$5.00 Carmine & Blue (573)**. Mint N.H. block of four with horizontal guide line, outstanding centering and margins, bright and fresh, Extremely Fine Gem, a wonderful quality block, Scott Retail as singles 760.00
- 982 ★★田 **\$5.00 Carmine & Blue (573)**. Mint N.H. block of six with arrow and red plate no. F14327, brilliant colors, few with especially nice centering, Very Fine-Extremely Fine, Scott Retail as singles 1,140.00
- 983°★★田 **\$5.00 Carmine & Blue (573)**. Mint N.H. arrow, marker and double plate nos. F14326/F14327 block of 12, rich colors on bright paper, fresh and Extremely Fine, a beautiful larger format Mint N.H. plate block, Scott Retail as plate block of eight and four singles 3,410.00
- 984 ★★田 **2c Carmine, Imperforate (577)**. Mint N.H. large part of sheet of 400 (323 stamps), encompassing one full pane of 100 (bottom left) and three partial panes (missing one vertical row at right and three horizontal rows at top), including four plate no. 15970 blocks of six, vivid color, Very Fine, Scott Retail as plate blocks and singles.....*Not illustrated* 1,058.00



985

- 985 ★★田 **2c Carmine, Rotary (579).** Mint N.H. block of 100 with selvage at top, imperforate along the bottom margin (lacking side selvage with plate number to be considered a complete pane), brilliant color

FINE-VERY FINE. A RARE LARGE MINT NEVER-HINGED MULTIPLE OF THE 2-CENT 1923 ROTARY COIL WASTE ISSUE, SCOTT 579.

Scott Retail as singles 16,000.00



986



987



989EX



988

- 986 ★★ **5c Blue, Perf 10 (586).** Mint N.H., deep rich color on bright paper, perfect centering, Extremely Fine Gem, with 2014 P.S.E. certificate (Superb 98; SMQ \$925.00), this is the highest grade awarded to a Scott 586 in *any* condition category and it is shared by no others, the next highest Mint N.H. is graded 95 37.00
- 987 ★★ **10c Orange, Perf 10 (591).** Mint N.H., choice centering, vivid color, Extremely Fine Gem, with 2002 and 2008 P.S.E. certificates (XF-Superb 95; SMQ \$375.00) 90.00
- 988 ★★田 **2c Carmine, Rotary, Perf 11 (595).** Mint N.H. block of four, deep rich color, attractive centering and margins for this difficult rotary coil waste issue, Fine-Very Fine.. 1,900.00
- 989 ★ **2c Carmine, Ty. II, Coil (599A).** Small group incl. three joint line pairs (one Mint N.H., one barely hinged) and two Mint N.H. pairs, one line pair with small corner crease, Fine group, two older P.F. certificates accompany(Photo Ex) 3,300.00



- 990 **2c Carmine, Ty. II, Coil (599A).** Joint line pair, rich color, left stamp small thin spot, Fine appearance, a scarce used joint line pair 1,000.00
- 991 ★★ **2c Harding, Perf 11 (610).** Mint N.H., Jumbo margins and precise centering, intense shade, Extremely Fine Gem, with 2008 P.S.E. certificate (Superb 98 Jumbo; SMQ \$325.00) 1.10
- 992 ★★ **5c Huguenot-Walloon (616).** Mint N.H., mathematically precise centering, wide margins, deep rich color, Extremely Fine Gem, a superb stamp, with 2012 P.S.E. certificate (Gem 100; SMQ \$1,250.00), this is one of only four at this perfect grade with none higher 30.00
- 993 ★★田 **1c-5c Lexington-Concord (617-619).** Mint N.H. panes of 50, 5c with plate no. 16806 at bottom and left, 1c and 2c plate nos. bottom and right, Fine-Very Fine *Not illustrated* 2,397.00
- 994 **1c Lexington-Concord (617).** Jumbo beautifully balanced margins, neat wavy-line machine cancel, Extremely Fine Gem, a stunning stamp, with 2008 P.S.E. certificate (Superb 98 Jumbo; SMQ \$375.00), this is the highest grade awarded it is shared by no others 2.50
- 995 ★★ **2c Lexington-Concord (618).** Mint N.H., Jumbo margins and outstanding centering, bright and fresh, Extremely Fine Gem, with 2010 P.S.E. certificate (XF-Superb 95 Jumbo; SMQ \$105.00) 7.00
- 996 ★★ **5c Lexington-Concord (619).** Mint N.H., Jumbo margins and precise centering, Extremely Fine Gem, with 2010 P.S.E. certificate (XF-Superb 95 Jumbo; SMQ \$175.00) 28.00
- 997 ★★ **13c Green (622).** Mint N.H. with bottom plate no. 18111 selvage, rich color on bright paper, choice centering and Jumbo margins, Extremely Fine Gem, with 2012 P.S.E. certificate (Superb 98 Jumbo; SMQ \$325.00) 20.00
- 998 ★★ **2c White Plains Souvenir Sheet (630).** Mint N.H., unusually choice centering, typical gum bends, Extremely Fine *Not illustrated* 600.00
- 999 ★ **2c White Plains Souvenir Sheet (630).** 16 Mint N.H., eight hinged and one used, many with with nice centering, Fine-Very Fine group from which the faulty sheets have been removed *Not ill.* 12,875.00
- 1000 ★ **2c White Plains Souvenir Sheet (630).** Four, two Mint N.H., two h.r. (one with few faults), Fine-Very Fine *Not illustrated* 1,900.00



- 1001 ★ **7c Black, Vertical Pair, Imperforate Between (639a).** Small h.r., fresh and Very Fine, scarce, according to Gary Griffith, this variety was first reported in 1939, the postmaster in a small town near Cleveland was annoyed that several panes had some rows of perforations missing, he cut some apart by hand and then gave up, throwing them in a box which was later purchased by a stamp collector (rumored to be Karl Koslowski), it is believed that about 20 pairs and two blocks of four were purchased, it is also known with a Mobile Ala. precancel..... 550.00
- 1002 ★★ **10c Orange (642).** Mint N.H., Jumbo margins and essentially perfect centering, bright color, Extremely Fine Gem, with 2008 P.S.E. certificate (Superb 98 Jumbo; SMQ \$400.00)..... 5.50
- 1003 ★★ **5c Hawaii Ovpt. (648).** Mint N.H., deep rich color, wide and balanced margins, Extremely Fine Gem, with 2013 P.S.E. certificate (Superb 98; SMQ \$375.00) 21.50
- 1004 ★★ **5c Hawaii Ovpt. (648).** Mint N.H., pretty shade, wide and balanced margins, Extremely Fine Gem, with 2011 P.S.E. certificate (Superb 98; SMQ \$375.00) 21.50
- 1005 ★★ **2c Aeronautics (649).** Mint N.H. with bottom selvage, gigantic margins and choice centering, bright and fresh, Extremely Fine Gem, with 2001 and 2007 P.S.E. certificates (XF 90 Jumbo), this is a case where numerical grading does not do justice to a stamp's appearance..... 1.75
- 1006 ★★ **2c Edison, Coil (656).** Intact roll of 500 with leader strip, the strip opened at end, indent affecting one spot on roll causing some faults, otherwise Fine, this was the first commemorative stamp issued as a coil, Scott Retail as 223 pairs and 27 line pairs*Not illustrated* 13,005.00
- 1007 ★★ **2c Edison, Coil (656).** Intact roll of 500 with leader, the leader has been unsealed to affirm contents (which is written on the leader), we checked centering on the first few and looks decent, a rare intact roll, this was the first commemorative stamp issued as a coil, Scott Retail as 223 pairs and 27 line pairs*Not illustrated* 13,005.00
- 1008 ★★ **4c Kans. Ovpt. (662).** Mint N.H., rich color and detailed impression, perfectly centered with Jumbo margins, Extremely Fine Gem, with 2016 P.S.E. certificate (Superb 98 Jumbo; SMQ \$900.00), this is the highest grade awarded and only four others share it..... 35.00
- 1009 ★★ **9c Kans. Ovpt. (667).** Mint N.H., remarkably well-centered, rich color on bright paper, Extremely Fine Gem, with 2008 P.S.E. certificate (Superb 98; SMQ \$675.00), this is the highest grade awarded to a Mint N.H. Scott 667 27.50
- 1010 ★★ **5c Nebr. Ovpt. (674).** Mint N.H., mathematically perfect centering, deep rich color, Extremely Fine Gem, a superb stamp, with 2015 P.S.E. certificate as "apparent Gem 100" but downgraded to XF 90 due to "small natural gum skips", the skips are indeed tiny and completely natural, the gum looks like gum on every other rotary press sheet issue from this time period, SMQ for Gem 100 \$1,650.00, for XF 90 \$65.00 30.00



- 1011 ★★ **6c Nebr. Ovpt. (675).** Mint N.H., radiant color on bright paper, choice centering with wide and balanced margins, Extremely Fine Gem, with 2010 P.S.E. certificate (XF-Superb 95; SMQ \$400.00) 70.00
- 1012 ★★ **7c Nebr. Ovpt. (676).** Mint N.H., crisp impression on post-office fresh paper, wide and balanced margins, Extremely Fine Gem, with 2010 P.S.E. certificate (XF-Superb 95; SMQ \$325.00) 45.00
- 1013 ★★田 **2c Red Cross (702).** Mint N.H. vertical pair with top selvage, dramatic misperf with horizontal perforations cutting through the red crosses, pre-printing paper fold, a striking pair E. 150-200
- 1014 ★★ **10c Orange Yellow (715).** Mint N.H., mathematically perfect centering with wide margins, fresh glowing color, Extremely Fine Gem, absolute perfection, with 2011 P.S.E. certificate (Gem 100; SMQ \$800.00), only six examples of Scott 715 have achieved the perfect grade of Gem 100 (incl. one 100J) 15.00

- 1015 ★ **5c Kosciuszko, Horizontal Pair, Imperforate Vertically (734a).** Top right corner margins, lightly hinged, fresh and bright color, well-centered with balanced margins, Very Fine, rare with only one pane of 100 discovered leaving only 50 pairs known, of those some have faults and four are in the unique plate block of eight 1,750.00



1015

- 1016 ★★田 **\$1.00-\$5.00 Presidential (832-834).** Double "TOP", plate nos. and marker blocks of 20, comprising the top two rows of the plates, rich colors, \$5.00 lightly hinged at top of selvage, \$1.00 spot on gum on one stamp, still Fine-Very Fine, Scott Retail as Mint N.H. *Not illustrated* 2,810.00
- 1017 ★田 **\$1.00 Presidential (832).** Irregular block of four, lightly hinged, **vignettes strongly shifted to top, with Wilson's head above the "United States Postage" tablet and clear into the perforations at top of each stamp**, choice centering, Very Fine and rare dramatic vignette shift E. 1,000-1,500



- 1018 ★ **\$1.00 Presidential, 1938 Printing, Vertical Pair, Imperforate Horizontally (832a).** Top left corner pair with “\$1.00” at top, lightly hinged, top stamp small scuff on back of Wilson’s head, otherwise Very Fine, desirable with the denomination marker, pencil position notations on back 1,250.00

- 1019 ★ **\$1.00 Presidential, 1938 Printing, Vertical Pair, Imperforate Horizontally (832a).** Lightly hinged, fresh and Very Fine, pencil position notations on back 1,250.00

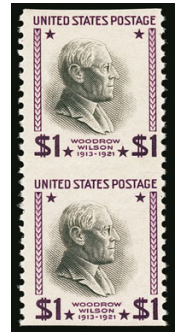

1018

1019



1020

- 1020°★★田 **\$2.00 Harding (833 var).** Mint N.H. Black “Top”, markers and vignette plate no. 23479 block of 20, **without Yellow Green plate number or markers**, selvage at sides, offset in selvage from another sheet with Black markers but no trace of Yellow Green, two vertical rows with gum skips VERY FINE. THIS IS THE ONLY RECORDED \$2.00 HARDING PLATE BLOCK WITH YELLOW GREEN PLATE NUMBER AND MARKINGS OMITTED. A GREAT RARITY OF THE PRESIDENTIAL ISSUE.

Roland Rustad’s book *The Prexies* makes no mention of this variety, nor does the Durland catalog. The sheets with arrows at top were printed first, followed later by the non-arrow sheets, so this does not come from an early printing. Durland lists vignette plate number 23479 as having been used with each of the five recorded frame plate numbers (22122, 22123, 23477, 23478 and 24480). A normal sheet with Yellow Green markings in selvage may be seen in lot 1021.

With 1996 P.F. certificate..... 6,000.00



1022

- 1021 ★★田 **\$2.00 Presidential (833).** Complete sheet of 100 with top double plate nos. F 23480/23477 and markers, Mint N.H. but with significant gum skips, Very Fine.....*Not illustrated* 1,850.00
- 1022 ★★田 **\$5.00 Presidential (834).** Mint N.H. top margin, markers and double plate nos. F 22167/22168 block of 20, representing the top two rows of the plate, well-centered, bright and fresh, Very Fine 2,750.00
- 1023 ★★田 **10c Alexander Graham Bell (893).** Five Mint N.H. panes of 70, rich color, one missing two tiny pieces of side selvage on side opposite plate no., Very Fine, Scott Retail as singles and plate blocks.....*Not illustrated* 3,855.00



- 1024 ★★ **\$5.00 Hamilton (1053).** Mint N.H., mathematically perfect centering with wide margins, crisp impression on bright white paper, Extremely Fine Gem, with 2008 P.S.E. certificate (Gem 100; SMQ \$750.00)..... 50.00

1024

- 1025 **5c 1966 SIPEX Souvenir Sheet (1311).** Massive quantity of cancelled sheets in packets in two large cartons, we are told there are 42,000 in total and it looks like tens of thousands, but we have not verified the count, each with a light circular datestamp cancel, we truly have no idea what this unusual lot might be worth (the Scott Retail of \$10,500.00 provides a benchmark), the SIPEX international philatelic exhibition in Washington D.C. celebrates its 50th anniversary this year, so these could be used as a promotional giveaway item to every reader of *Linn's Stamp News**Not illustrated* E. 300-400
- 1026 ★★ **13c-31c Bicentennial Souvenir Sheets (1686-1689).** 203 sets in postal service envelopes, few envelopes with corner dings, scarce large accumulation, Scott Catalog value \$3,857.00, face value is \$872.90*Not illustrated* E. 500-750
- 1027 ★★ **\$9.35 Express Mail (1909).** 100 Mint N.H. unexploded booklets of three, \$28.05 face per booklet, also including 20 Mint N.H. plate blocks of \$5.00 Moore (No. 1295), Very Fine, total face value*Not illustrated* 3,205.00



1028

- 1028 ★★ **22c Public Hospitals, Horizontal Pair, Imperforate Vertically (2210b).** Mint N.H. strip of five containing two error pairs plus an extra stamp, representing a complete row from the pane, fresh and Very Fine, scarce with just 20 pairs recorded in Datz, with 1992 P.F. certificate, Scott Retail as two pairs without premium for the fifth stamp..... 1,900.00
- 1029 ★★ **1c-\$5.00 Columbian Souvenir Sheets (2624-2629).** 175 in post office box of 100 (opened at top) and loose, face value.....*Not illustrated* 2,875.00
- 1030 ★★ **\$2.00 Bureau of Engraving and Printing Souvenir Sheet (2875).** 4,000 \$8.00 James Madison panes shrink-wrapped as shipped by the post office (two partly opened to confirm contents), housed in carton with label with "Positively not to be placed on sale until the day following the first-day-sale date as announced in the Postal Bulletin", a massive holding of this issue, the Madison design was originally on the \$2.00 1894 First Bureau Issue (Scott 262), total face value.....*Not illustrated* 32,000.00
- 1031 ★★ **\$2.00 Inverted Jenny Souvenir Sheet (4806).** 200, housed in glassines with 25 per glassine, unfortunately no upright panes are included, face value.....*Not illustrated* 2,400.00

AIR POST

- 1032 ★★ **6c-24c 1918-23 Air Post (C1-C6).** Mint N.H., each with essentially perfect centering and wide margins, bright and fresh throughout
- EXTREMELY FINE GEM MINT NEVER-HINGED SET OF THE 1918-23 AIR POST ISSUES, GRADED 95 OR ABOVE.
- Each P.S.E. encapsulated — C4 Superb 98, C1-C3 and C5-C6 XF-Superb 95 — total SMQ \$2,550.00**(Photo Ex)** 700.00



1032EX



1033EX



1034EX



1035



1036



1037



1038



1039



1040



1041



1042



1043



1044



1045



1048EX



1046



1047

- 1033 ★田 **6c-24c 1918-23 Air Post (C1-C6).** Complete set of blocks of four, Mint N.H. except for C3 h.r., C1 and C3 with horizontal guideline, C2 a centerline block, well-centered throughout, Very Fine and choice, Scott Retail as singles.....(Photo Ex) 2,520.00
- 1034 ★田 **6c-24c 1918-23 Air Post (C1-C6).** Complete set of plate no. multiples, C1-C3 and C6 in blocks of four with plate no., (tops except C6 side), some Mint N.H. stamps and some h.r., C4 and C5 Mint N.H. plate blocks of nine and six respectively, Fine set.....(Photo Ex) 3,990.00
- 1035 ★★ **6c Orange, 1918 Air Post (C1).** Mint N.H., gorgeous centering with wide and perfectly balanced margins, vivid color, Extremely Fine Gem, with 2012 P.S.E. certificate (Superb 98; SMQ \$1,600.00), only two have been graded higher 120.00
- 1036 ★★ **16c Green, 1918 Air Post (C2).** Mint N.H., choice centering, bright color, Extremely Fine Gem, with 2009 P.S.E. certificate (XF-Superb 95; SMQ \$425.00)..... 130.00
- 1037 ★★ **16c Green, 1918 Air Post (C2).** Mint N.H., Jumbo margins, fresh color, Extremely Fine, with 2007 P.S.E. certificate (XF 90 Jumbo; SMQ \$295.00) 150.00
- 1038 ★★ **16c Green, 1918 Air Post (C2).** Mint N.H., choice centering, wonderfully bright and fresh, Extremely Fine Gem, with 2007 P.S.E. certificate..... 130.00
- 1039 ★★ **24c Carmine Rose & Blue, 1918 Air Post (C3).** Mint N.H., rich colors, Jumbo margins and precise centering, Extremely Fine Gem, with 2011 P.S.E. certificate (XF-Superb 95 Jumbo; SMQ \$650.00) 140.00
- 1040 ★★ **24c Carmine Rose & Blue, 1918 Air Post (C3).** Mint N.H., especially wide margins, excellent centering, beautiful vibrant colors, Extremely Fine Gem, with 2010 P.S.E. certificate (XF-Superb 95 Jumbo; SMQ \$650.00)..... 140.00
- 1041 ★★ **24c Carmine Rose & Blue, 1918 Air Post (C3).** Mint N.H., bright colors, choice centering, Extremely Fine Gem, with 2009 P.S.E. certificate (XF-Superb 95; SMQ \$440.00)..... 140.00
- 1042 ★ **24c Carmine Rose & Blue, 1918 Air Post (C3).** Lightly hinged with plate no. 8493 selvage at top, "High Flying and Fast Plane" variety with shading of vignette extending all the way to the left edge of the Carmine frame, Fine and dramatic variety, a very "Fast Plane" E. 400-500
- 1043 ★田 **24c Carmine Rose & Blue, 1918 Air Post (C3).** Block of four with left arrow selvage, stamps Mint N.H., selvage small h.r., vignette shift approaching the "Fast Plane" variety with top wing into the carmine frame, choice margins and centering, Very Fine, Scott Retail as four normal Mint N.H. singles 360.00
- 1044 ★★田 **24c Carmine Rose & Blue, 1918 Air Post (C3).** Mint N.H. red "Top" and plate no. 8492 block of four, well-centered, top right stamp gum skip, Very Fine, Scott Retail as hinged..... 750.00
- 1045 ★★田 **24c Carmine Rose & Blue, 1918 Air Post (C3).** Mint N.H. top arrow, double plate nos. 8492/8493 and double "Top" block of twelve, well-centered, deep rich colors, fresh and Very Fine 1,850.00
- 1046 ★田 **24c Carmine Rose & Blue, 1918 Air Post (C3).** Top arrow, double plate nos. 8492/8493 and double "Top" block of twelve, hinged in selvage and top two middle stamps, brilliant colors, Fine-Very Fine 1,150.00
- 1047 ★★ **8c Dark Green, 1923 Air Post (C4).** Mint N.H., exceedingly well-centered, vivid color on fresh paper, Extremely Fine Gem, with 2012 P.S.E. certificate (Superb 98; SMQ \$450.00) 40.00
- 1048 ★田 **16c-24c 1923 Air Post (C5-C6).** 16c left plate no. 14829 block of six, 24c bottom plate no. 14840 block of six, lightly hinged, radiant colors, Fine-Very Fine.....(Photo Ex) 3,250.00



1049



1050



1051

- 1049 ★★ **16c Dark Blue, 1923 Air Post (C5).** Mint N.H., deep rich color on bright paper, perfectly centered with wide margins, Extremely Fine Gem, with 2009 P.S.E. certificate (Superb 98; SMQ \$1,350.00), only two have been graded higher..... 130.00
- 1050 ★★ **16c Dark Blue, 1923 Air Post (C5).** Mint N.H., wide margins and choice centering, rich color, Extremely Fine Gem, with 2009 P.S.E. certificate (XF-Superb 95; SMQ \$425.00)..... 130.00
- 1051 ★★ **16c Dark Blue, 1923 Air Post (C5).** Mint N.H., outstanding centering, wide margins, deep color, Extremely Fine Gem, with 2011 P.S.E. certificate (XF-Superb 95; SMQ \$425.00)..... 130.00



1052

- 1052 ★★ **24c Carmine, 1923 Air Post (C6).** Mint N.H., intense color and proof-like impression on bright paper, mathematically perfect centering with wide margins

EXTREMELY FINE GEM. A MAGNIFICENT MINT NEVER-HINGED EXAMPLE OF THE 1923 24-CENT AIR POST, WHICH HAS BEEN GRADED GEM 100 BY P.S.E. — THIS IS THE HIGHEST GRADE AWARDED.

With 2012 P.S.E. certificate (Gem 100; SMQ \$3,250.00). This is the highest grade awarded and it is shared by only seven others..... 140.00



- 1053 ★田 **24c Carmine, 1923 Air Post (C6).** Bottom plate no. 14843 block of six, lightly hinged, fresh and Fine..... 1,850.00
- 1054 ★★ **10c Map, Air Post (C7).** Mint N.H., mathematically perfect centering with wide margins, bright shade, Extremely Fine Gem, a superb stamp, P.S.E. encapsulated (Gem 100; SMQ \$675.00), of 219 Mint N.H. C7's submitted to P.S.E., only three other examples have achieved a perfect Gem 100 grade (plus one Gem 100 Jumbo)..... 4.50
- 1055 ★★ **15c Map (C8).** Mint N.H., wide margins and mathematically perfect centering, strong color and impression, a notoriously difficult issue to find in well-centered condition, Extremely Fine Gem, P.S.E. encapsulated (Gem 100; SMQ \$600.00), of 330 Mint N.H. C8's submitted to P.S.E., only five other examples have achieved a perfect Gem 100 grade (plus one Gem 100 Jumbo) 5.25
- 1056 ★★ **20c Map (C9).** Mint N.H., phenomenal margins and perfect centering, bright color on post-office fresh paper, Extremely Fine Gem, P.S.E. encapsulated (Gem 100; SMQ \$650.00), of 361 Mint N.H. C9's submitted to P.S.E., only four other examples have achieved a perfect Gem 100 grade (plus two Gem 100 Jumbo), we believe this should be priced higher in SMQ than its two 1926 partners in the set 13.50
- 1057 ★★ **10c Lindbergh, Air Post (C10).** Mint N.H., mathematically perfect centering with wide margins, post-office fresh color and paper, Extremely Fine Gem, P.S.E. encapsulated (Gem 100; SMQ \$900.00), of 282 Mint N.H. C10's submitted to P.S.E., only two other examples have achieved a perfect Gem 100 grade (plus one Gem 100 Jumbo), this is the first Gem 100 we have offered in one of our auctions..... 13.00
- 1058 ★ **10c Lindbergh, Booklet Pane (C10a).** Complete set of the eleven identifiable positions, plus one with part of the plate no. 19427, positions A, B, C, J, M and N Mint N.H., Fine-Very Fine and desirable group.....*Not illustrated* E. 750-1,000
- 1059 ★★ **10c Lindbergh, Booklet Pane (C10a).** Accumulation of 12 Mint N.H. panes, three hinged panes, plus one unexploded Mint N.H. booklet (which is oddly priced in Scott only at the value of its two panes), including extra set of booklet covers and some interleaving, Fine-Very Fine....*Not illustrated* 1,820.00



1060EX



1062

- 1060 ★★ **5c Beacon, 8c Winged Globe (C11, C17).** Mint N.H., both with outstanding centering and wide margins, Extremely Fine Gems, P.S.E. encapsulated, C11 Superb 98; SMQ \$325.00, only five grade higher, C17 XF-Superb 95; SMQ \$275.00.....**(Photo Ex)** 13.50
- 1061 ★★田 **5c Beacon (C11).** 43 panes of 50, incl. ten with double "TOP", most Mint N.H., some faults as often seen on these oversize panes incl. some perf separations, also some scrap in larger multiples (over 500 stamps), a massive accumulation of this issue, Scott Retail in excess of \$25,000.00*Not illustrated* E. 1,500-2,000
- 1062 ★★ **5c Winged Globe, Air Post (C12).** Mint N.H., exceptional wide margins and perfect centering, rich color, Extremely Fine Gem, a superb stamp in every respect, P.S.E. encapsulated (Gem 100; SMQ \$900.00), of 234 Mint N.H. C12's submitted to P.S.E., only five other examples have achieved a perfect Gem 100 grade, this is the first Gem 100 we have offered in one of our auctions 18.50



1063

- 1063 ★★ **65c-\$2.60 Graf Zeppelin (C13-C15).** Mint N.H., each is marvelously well-centered, fresh colors
EXTREMELY FINE. A HANDSOME AND WELL-MATCHED SET OF THE GRAF ZEPPELINS.
Each with P.S.E. certificate (2011, 2005, 2005 respectively) graded XF-Superb 95 (SMQ \$3,750.00)..... 1,900.00



1064

- 1064 ★★ **65c-\$2.60 Graf Zeppelin (C13-C15).** 65c lightly hinged with bottom plate no. selvaige, other two Mint N.H., fresh, Very Fine and choice set 1,805.00
- 1065 ★ **65c-\$2.60 Graf Zeppelin (C13-C15).** Each without hinging but with tiny backstamps, bright colors, Very Fine, Scott Retail as hinged 1,155.00



- 1066 ★ 65c-\$2.60 Graf Zeppelin (C13-C15). H.r., bright colors, Very Fine 1,155.00
- 1067 ★ 65c-\$2.60 Graf Zeppelin (C13-C15). Each with small h.r., bright colors, 65c horizontal gum skip, Very Fine 1,155.00
- 1068 ★ 65c-\$2.60 Graf Zeppelin (C13-C15). Rich colors, 65c and \$1.30 few natural gum bends, Fine-Very Fine set 1,155.00
- 1069 ★ 65c-\$2.60 Graf Zeppelin (C13-C15). 65c barely hinged, Fine, other two Very Fine 1,155.00
- 1070 (★) 65c-\$2.60 Graf Zeppelin (C13-C15). 65c and \$2.60 unused (regummed), \$1.30 disturbed original gum, decent centering, a couple small flaws, otherwise Fine-Very Fine, Scott Retail as original gum 1,155.00
- 1071 (★) 65c-\$2.60 Graf Zeppelin (C13-C15). 65c and \$1.30 unused (no gum), \$2.60 original gum with bottom plate no. selva, a few flaws including thin speck on 65c and area of thinning on \$1.30, otherwise Fine, Scott Retail as original gum 1,155.00



- 1072 ★ 65c, \$1.30 Graf Zeppelin (C13-C14). Two of 65c and four of \$1.30, one of each no gum, Fine, Scott Retail as all original gum.....(Photo Ex) 1,960.00
- 1073 ★★ 65c, \$2.60 Graf Zeppelin (C13, C15). Two of C13, both with plate no. selva, first lightly hinged, second Mint N.H. but with gum skips, one of \$2.60, Mint N.H., Fine trio(Photo Ex) 1,430.00
- 1074 ★★ 65c Graf Zeppelin (C13). Mint N.H., bright color, wide and beautifully balanced margins, Extremely Fine Gem, P.S.E. encapsulated (XF-Superb 95; SMQ \$650.00)..... 275.00
- 1075 ★★ 65c Graf Zeppelin (C13). Mint N.H. with selva at right, bright shade, Jumbo balanced margins, Extremely Fine, with 1988 P.F. and 2008 P.S.E. certificates (XF 90 Jumbo; SMQ \$575.00) 275.00
- 1076 ★★ 65c Graf Zeppelin (C13). Mint N.H., choice centering, wide margins, rich color, Extremely Fine, with 2010 P.S.E. certificate (XF 90; SMQ \$475.00)..... 275.00
- 1077 ★ 65c Graf Zeppelin (C13). Two unused and three used singles and used block of four, block with some perf separations reinforced (essentially split vertically), Fine group.....(Photo Ex) 1,630.00
- 1078 ★田 65c Graf Zeppelin (C13). Bottom plate no. 20077 block of six, bottom center stamp lightly hinged, others Mint N.H., bright color, nice margins and centering, usual light gum bends, Very Fine 1,700.00



- 1079 ★田 **65c Graf Zeppelin (C13).** Left plate no. 20079 block of six, three Mint N.H., top stamps h.r., bottom left stamp natural pre-printing paperfold, top left and plate no. single thin spot, Fine appearance..... 1,700.00
- 1080 ★★ **\$1.30 Graf Zeppelin (C14).** Mint N.H., outstanding margins and centering, rich color, Extremely Fine Gem, P.S.E. encapsulated (XF-Superb 95; SMQ \$1,350.00)..... 650.00
- 1081 ★★ **\$1.30 Graf Zeppelin (C14).** Mint N.H., beautifully balanced margins, rich color, Extremely Fine Gem, with 2009 P.S.E. certificate (XF-Superb 95; SMQ \$1,350.00)..... 650.00
- 1082° **\$1.30 Graf Zeppelin (C14).** Rich color and proof-like impression, perfectly centered, neat Boston "Air Mail" duplex cancel, Extremely Fine Gem, a superb stamp in every respect, with 2016 P.S.E. certificate (Superb 98; SMQ \$2,150.00), only two used stamps of 121 submitted to P.S.E. have achieved a higher grade (one each at 98J and 100, which realized \$3,250 and \$3,500 hammer respectively in 2013 Siegel auctions)..... 375.00
- 1083 **\$1.30 Graf Zeppelin (C14).** Rich color and proof-like impression, perfectly centered, neat strike of Hoboken N.J. May 31, 1930 circular datestamp and trace of purple flight cancel at bottom left, Extremely Fine Gem, a beautiful used \$1.30 Graf Zeppelin, with 2009 P.S.E. certificate (Superb 98; SMQ \$2,150.00), only two used stamps have been graded higher..... 375.00



1084

- 1084 ★★ **\$2.60 Graf Zeppelin (C15).** Mint N.H., exceptional centering and margins, intense shade on post-office fresh paper

EXTREMELY FINE GEM. A GORGEOUS MINT NEVER-HINGED EXAMPLE OF THE \$2.60 GRAF ZEPPELIN ISSUE, WHICH HAS BEEN GRADED SUPERB 98 BY P.S.E. — ONLY TWO ARE GRADED HIGHER.

With 2012 P.S.E. certificate (Superb 98; SMQ \$4,250.00). Only the incomparable 100J sold on our 2006 Scarsdale sale and one other stamp graded 100 have exceeded the grade of the stamp offered here..... 975.00

- 1085 ★★ **\$2.60 Graf Zeppelin (C15).** Mint N.H., deep rich color, wide and choice balanced margins, free from the natural gum skips and bends that can plague this issue, Extremely Fine Gem, P.S.E. encapsulated (XF-Superb 95; SMQ \$1,750.00)..... 975.00



1085



1086

- 1086 ★★田 **\$2.60 Graf Zeppelin (C15).** Mint N.H. bottom plate no. 20090 block of six, deep rich color, gorgeous centering, few toned spots on back, Extremely Fine appearance..... 8,750.00

- 1087 **\$2.60 Graf Zeppelin (C15).** Deep rich color and sharp proof-like impression on bright paper, perfect centering with wide margins, neat slogan machine cancel

EXTREMELY FINE GEM. A SPECTACULAR USED EXAMPLE OF THE \$2.60 GRAF ZEPPELIN, WHICH HAS BEEN GRADED SUPERB 98 BY P.S.E.

With 2008 P.S.E. certificate (Superb 98; SMQ \$2,850.00). Only one used C15 has been graded higher (at 100) and only two others share this desirable grade. ... 600.00



1087



1088

- 1088 ★★ **5c Winged Globe, Air Post (C16).** Mint N.H., gorgeous wide margins and mathematically perfect centering, strong color, Extremely Fine Gem, a superb stamp, P.S.E. encapsulated (Gem 100; SMQ \$1,450.00), of 179 Mint N.H. C16's submitted to P.S.E., only one other example has achieved a perfect Gem 100 grade (plus one Gem 100 Jumbo), this is the first Gem 100 we have offered in one of our auctions..... 8.75

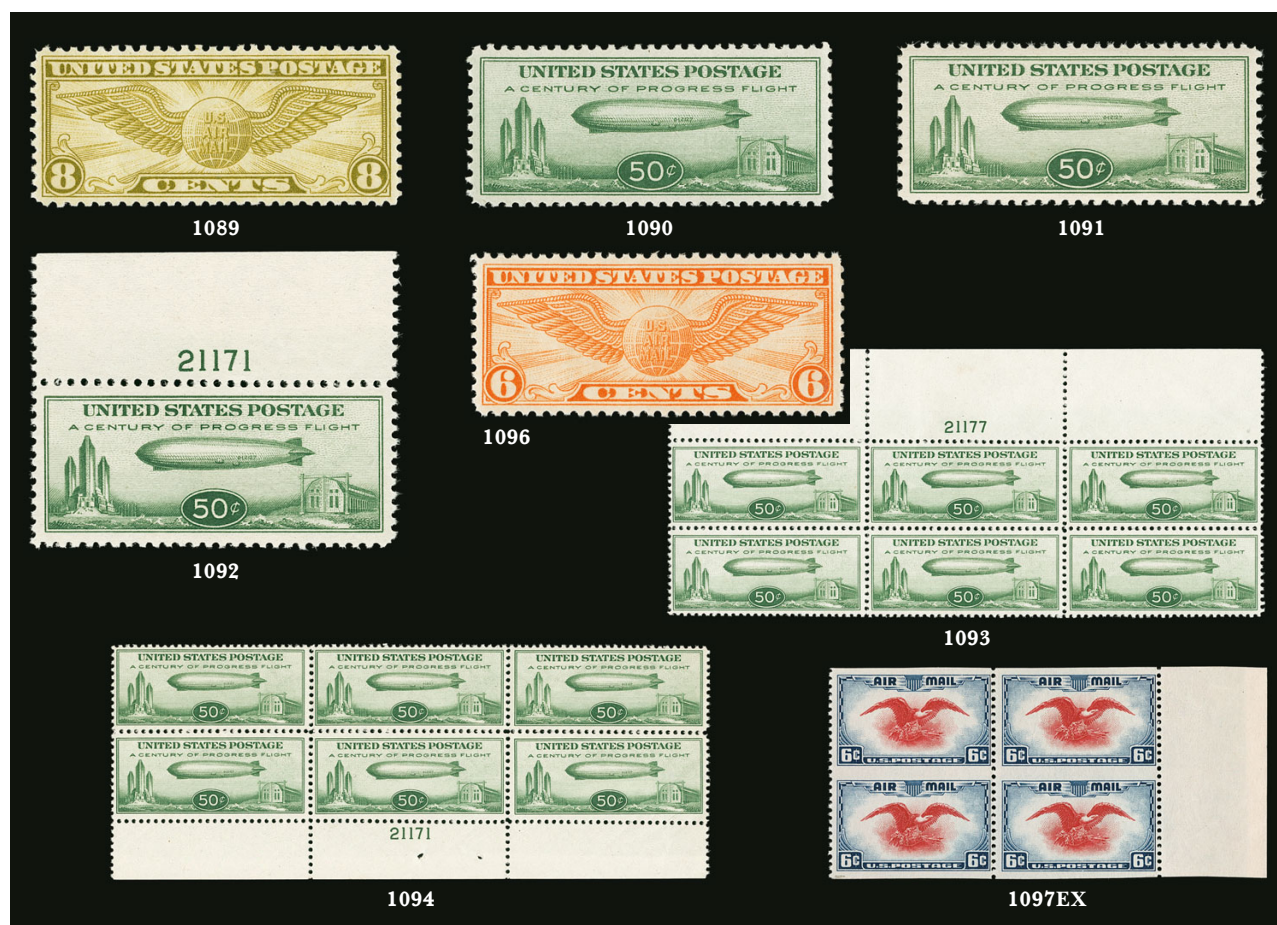

- 1089 ★★ **8c Winged Globe, Air Post (C17).** Mint N.H., brilliant color, essentially perfect centering with wide and balanced margins, Extremely Fine Gem, P.S.E. encapsulated (Superb 98; SMQ \$900.00), this is the highest grade awarded and it is shared by only 5 others 4.00
- 1090 ★★ **50c Chicago Zeppelin (C18).** Mint N.H., outstanding centering with wide margins, fresh and bright, Extremely Fine Gem, P.S.E. encapsulated (Superb 98; SMQ \$500.00) 90.00
- 1091 ★★ **50c Chicago Zeppelin (C18).** Mint N.H., outstanding centering with wide margins, fresh and bright, Extremely Fine Gem, with 2011 P.S.E. certificate (Superb 98; SMQ \$500.00) 90.00
- 1092 ★★ **50c Chicago Zeppelin (C18).** Mint N.H. with top plate no. 21171 selva, balanced Jumbo margins, Extremely Fine Gem, with 2008 P.S.E. certificate (XF-Superb 95 Jumbo; SMQ \$295.00) 90.00
- 1093 ★★田 **50c Chicago Zeppelin (C18).** Mint N.H. full top plate no. 21177 block of six, fresh color, Fine-Very Fine 725.00
- 1094 ★★田 **50c Chicago Zeppelin (C18).** Mint N.H. bottom plate no. 21171 block of six, bright color, Very Fine 725.00
- 1095 ★田 **50c Chicago Zeppelin (C18).** Complete pane of 50 with plate no. 21172 at bottom and selva at right, Pos. 50 with disturbed gum, others Mint N.H., typical gum skips, horizontal perf separations along two rows, Very Fine centering *Not illustrated* 4,645.00
- 1096 ★★ **6c Orange (C19).** Mint N.H., beautifully centered with Jumbo margins, vivid color on post-office fresh paper, Extremely Fine Gem, an incredible stamp, P.S.E. encapsulated (Superb 98 Jumbo; SMQ \$1,950.00), apart from a single example graded Gem 100, this is the highest grade awarded in the P.S.E. Population Report among 235 Mint N.H. examples submitted, it is shared by only two others, this is also the highest grade we have offered in one of our auctions 3.50
- 1097 ★★田 **6c Dark Blue & Carmine, Vertical Pair, Imperforate Horizontally (C23a).** Block of four with selva at right, each stamp with small backstamp and pencil position notation, fresh and Fine, also incl. pairs of Nos. C23a and C83a, the former lightly hinged and with small backstamp, the latter a Mint N.H. line pair, Very Fine (Photo Ex) 1,050.00

END OF SESSION THREE

SESSION FOUR (LOTS 1098-1248)
FRIDAY, NOVEMBER 11, 2016, AT 10:30 A.M.

SPECIAL DELIVERY



- 1098 (★) **10c Blue, Special Delivery (E4).** Unused (regummed), near perfect centering with wide margins, rich color, Extremely Fine Gem, with 2008 P.S.E. certificate (RG, XF-Superb 95; unpriced in SMQ without gum, SMQ \$ 2,250.00 for hinged), Scott Retail as hinged... 900.00
- 1099 **10c Blue, Special Delivery (E4).** Extra wide margins and attractive centering, deep rich color, neat flag machine cancel, Extremely Fine, with 2009 P.S.E. certificate (VF-XF 85 Jumbo; SMQ \$155.00) 100.00
- 1100 ★田 **10c Blue, Special Delivery (E5).** Block of four with part imprint and plate no. 882 at top, top left stamp Mint N.H., deep rich color, Fine-Very Fine, Scott Retail as singles..... 1,130.00
- 1101 ★ **10c Ultramarine, Special Delivery (E6).** Lightly hinged, with bottom part imprint and plate no. 5245 selvage, wide margins and outstanding centering, minor wrinkles in selvage only, Extremely Fine Gem, with 2015 P.S.E. certificate (OGph, XF-Superb 95; SMQ \$550.00)..... 230.00
- 1102 ★ **10c Ultramarine, Special Delivery (E6).** Lightly hinged, choice centering, strong color, Extremely Fine, with 1986 P.F. and 2008 P.S.E. certificates (OGph, XF 90; SMQ \$330.00)..... 230.00
- 1103 ★田 **10c Ultramarine, Special Delivery (E6).** Block of four with bottom part imprint and plate no. 5243-09 selvage, top left stamp Mint N.H., others lightly hinged, rich color, Fine-Very Fine, Scott Retail as singles..... 1,215.00
- 1104 ★★田 **10c Green, Special Delivery (E7).** Mint N.H. wide top imprint and plate no. 4916 block of six, rich color on fresh paper, choice centering, Very Fine, a premium quality top plate block, with 2016 P.S.E. certificate 1,400.00
- 1105 ★★ **10c Ultramarine, Special Delivery (E8).** Mint N.H., bright color, choice centering and wide margins, Extremely Fine, with 1980 P.F. and 2009 P.S.E. certificates (XF 90; SMQ \$510.00) ... 240.00



- 1106 ★田 10c Violet Blue, Special Delivery (E8). Wide top imprint and plate no. 5514 block of six, Mint N.H. except some reinforced perfs in selvage and at bottom, exceptional rich color on bright white paper, wide margins and well-centered, Very Fine-Extremely Fine, a beautiful plate block, Scott Retail as hinged 1,900.00



- 1107 ★★ 10c Ultramarine, Special Delivery (E9). Mint N.H., deep rich color, choice centering with extra wide margins, short pre-printing paper crease upper left corner, still Extremely Fine, with 2015 P.S.E. certificate 425.00
- 1108 ★ 10c Pale Ultramarine (E9). Lightly hinged, lovely pastel color on bright paper, mathematically perfect centering with Jumbo margins, Extremely Fine Gem, an incredible stamp, with 2014 P.S.E. certificate (OGph, Gem 100 Jumbo; unpriced in SMQ above the grade of 100, SMQ \$1,100.00 as Gem 100), this is the highest grade possible and it is shared by no others, in fact there are no other unused E9's graded above 98J in either hinged or Mint N.H. condition 190.00
- 1109 ★ 10c Pale Ultramarine, Special Delivery (E10). Wide margins and choice centering, rich color, Extremely Fine, with 2009 P.S.E. certificate (OGph, XF 90; SMQ \$425.00) 320.00
- 1110 ★★ 10c Ultramarine, Special Delivery, "Pink Back" (E11 var). Mint N.H., gorgeous color, Jumbo margins with essentially perfect centering, Extremely Fine Gem, with 2009 P.S.E. certificate (XF-Superb 95 Jumbo; SMQ \$425.00 as normal), a footnote in Scott states that Pink Backs are "valued at approximately five times more than the normal stamp", Scott Retail as normal 45.00
- 1111 ★田 10c Gray Violet, Special Delivery, Horizontal Pair, Imperforate Between (E15c). Left margin block of 12 containing six error pairs, lightly hinged, bottom right corner creases, the other five pairs Very Fine, scarce multiple, Scott Retail as six hinged pairs . 1,800.00

POSTAGE DUE



- 1112 ★★ 2c Brown (J2). Mint N.H. block of four, radiant color, fresh and Fine, scarce in Mint N.H. condition, Scott Retail as singles 4,200.00
- 1113 ★ 50c Brown (J7). Block of four, original gum, top stamps h.r., minor adherences from other Postage Due stamp, intense shade, top left stamp small flaw at top left, Fine appearance, a scarce block..... 2,750.00
- 1114 ★★ 30c Red Brown (J20). Mint N.H., rich color, fresh and Fine, with 2015 P.S.E. certificate .. 500.00
- 1115 ★ 3c Bright Claret (J24). Original gum, single hinge mark, bright color, choice balanced margins, Extremely Fine Gem, with 2008 P.S.E. certificate (OGph, XF-Superb 95; SMQ \$250.00), this is the highest grade awarded to a hinged J24 (two Mint N.H. are graded higher)..... 67.50
- 1116 ★★ 5c Bright Claret (J25). Mint N.H., extra wide margins and well-centered, Very Fine and choice, with 2009 P.S.E. certificate (VF-XF 85 Jumbo; SMQ \$450.00) 290.00

- 1117°★★ 2c Vermilion (J30). Mint N.H. with wide half arrow selvage at right, deep rich color on bright paper, choice centering
EXTREMELY FINE MINT NEVER-HINGED EXAMPLE OF THE 1894 2-CENT VERMILION ISSUE.
With 2016 P.F. certificate (XF 90). 1,900.00

1117



- 1118 ★★ 2c Vermilion (J30). Mint N.H. with wide selvage at right (h.r. in selvage only), vivid color, fresh and Fine, with 2016 P.F. certificate..... 1,900.00
- 1119 ★ 1c Deep Claret (J31). Complete pane of 100 with bottom imprint and plate no. 75 block of six, natural s.e. at top and right, about 20% Mint N.H., the plate block and others h.r. reinforcing perf separations, overall Fine, Scott Retail as hinged plate block and mix of hinged and Mint N.H. singles.....*Not illustrated* 11,215.00
- 1120 ★ 1c-10c 1894-97 Postage Dues (J32, J38, J41-J42). Group of multiples, top or bottom imprint and plate no. blocks of 20 of each, also pane of 100 of J42 but missing all selvage, all the plate blocks of six are hinged but each block of 20 with several or many Mint N.H. stamps as well (incl. J41 mostly Mint N.H.), the pane of J42 with a bit less than half Mint N.H., some perf separations to be expected, overall Fine with some Very Fine stamps to be found, Scott Retail more than \$30,000.00*Not illustrated* E. 2,000-3,000
- 1121 ★ 5c Deep Claret (J41). Complete pane of 100 with top and bottom imprint and plate no. 71 blocks of six, natural s.e. at left, about half Mint N.H. incl. the stamps in the plate blocks, others and the plate block selvage h.r., some expected perf separations, overall Fine, Scott Retail as hinged plate blocks and mix of hinged and Mint N.H. singles.....*Not illustrated* 20,690.00



1122

- 1122 ★ **30c Carmine Lake (J57).** Wide margins and precise centering, glowing color on fresh paper, Extremely Fine Gem, with 2009 P.S.E. certificate (OGph, XF-Superb 95; SMQ \$500.00) 225.00



1123

- 1123° ★ **1c Rose (J59).** Lightly hinged, selvage at top, exceptionally precise centering with wide margins, vivid color, remarkably fresh

EXTREMELY FINE GEM. THIS IS WITHOUT QUESTION THE FINEST EXAMPLE OF THE RARE 1916 ONE-CENT PERF 10 UNWATERMARKED POSTAGE DUE ISSUE WE HAVE ENCOUNTERED. THIS SUPERB STAMP HAS BEEN GRADED XF-SUPERB 95 BY P.S.E. — BY FAR THE HIGHEST GRADE AWARDED AND SHARED BY NO OTHERS.

The 1c Perf 10 stamps were printed on unwatermarked paper for only a brief time. Well-centered original-gum examples are exceedingly rare. This copy, with lightly hinged original gum, outstanding centering and fresh color is a condition rarity of the highest order.

With 1992 P.F. and 2016 P.S.E. certificates (XF-Superb 95; unpriced in SMQ above the grade of 90, SMQ \$6,500.00 as 90). This is the only example to achieve this superior grade. The next highest in P.S.E.'s Population Report is VF-XF 85. By comparison, the highest graded J59 on the Philatelic Foundation's website is XF 90 4,000.00

- 1123A ★★田 **\$1.00 Scarlet (J87).** Mint N.H. pane of 100 with selvage all around and plate no. 25243 at bottom right, radiant color, fresh and Fine-Very Fine, Scott Retail as singles and plate block
.....Not illustrated 5,330.00

OFFICES IN CHINA



1124



1125



1126



1127

- 1124 ★★ **4c on 2c Offices in China (K2).** Mint N.H., brilliant color, wide margins and precise centering, Extremely Fine Gem, with 2016 P.S.E. certificate (XF-Superb 95; SMQ \$450.00) 70.00
- 1125 ★★ **4c on 2c Offices in China (K2).** Mint N.H., vivid color, outstanding centering, Extremely Fine Gem, with 2008 P.S.E. certificate (XF-Superb 95; SMQ \$450.00) 70.00
- 1126 ★ **16c on 8c Olive Green, Offices in China (K8a).** Rich color, Jumbo margins and choice centering, Extremely Fine Gem, with 2008 P.S.E. certificate (OGph, XF-Superb 95 Jumbo; SMQ \$200.00)
..... 60.00
- 1127 ★ **30c on 15c Offices in China (K12).** Barely hinged, bright shade, essentially perfect centering, Extremely Fine Gem, with 2010 P.S.E. certificate (OGph, Superb 98; SMQ \$425.00), this is the highest grade awarded to a hinged K12 and only four others have equaled it (two Mint N.H. are graded higher) 87.50



1128

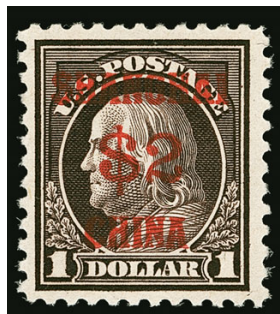

1129EX



1130



1131

- 1128 ★★ **40c on 20c Offices in China (K13).** Mint N.H., radiant color on fresh paper, well-proportioned margins, Extremely Fine, with 2016 P.F. certificate (XF 90)..... 300.00
- 1129 ★ **\$1.00 on 50c, \$2.00 on \$1.00 Offices in China (K15, K16).** Both with wide margins and rich color, Very Fine, No. K15 with 1991 P.F. certificate.....(Photo Ex) 1,025.00
- 1130 ★★ **\$2.00 on \$1.00 Offices in China (K16).** Mint N.H., wide margins and attractive centering, bright shade, Very Fine, with 1995 and 2013 P.F. certificates 1,000.00
- 1131 ★★ **4c on 2c Offices in China (K18).** Mint N.H., brilliant color, choice centering with well-proportioned margins, fresh and Extremely Fine, with 1984 P.F. and 2009 P.S.E. certificates (XF 90; SMQ \$600.00) 230.00
- 1132 ★ **2c-\$2.00 Offices in China (K1-K18).** H.r., bright colors, K15 light crease, Fine-Very Fine set*Not illustrated* 2,255.00
- 1133 ★ **2c-\$2.00 Offices in China (K1-K18).** Few h.r., bright colors, mostly Fine.....*Not illustrated* 2,255.00
- 1134 ★★ **2c-40c Offices in China (K1/K18).** Mint N.H. stock on two pages, nearly all are multiples including pairs, strips and blocks, most of the value and the most duplication is in K17-K18 but also included are K1, K3, K11, K12 and K13, overall Fine with perfs close or touching*Not illustrated* 30,500.00
- 1135 ★ **4c-\$2.00 Offices in China (K2-K18).** Small mostly unused accumulation, missing only K1 and K5, includes four K15 and two K16, also Mint N.H. corner margin block of nine of K17 and used pairs of K17-K18 tied to piece by "U.S. Pos. Service, Shanghai, China, Sep. 22, 1922" circular datestamp, one of the K15 without gum, a couple small flaws, Fine-Very Fine, Scott Retail more than \$4,500.00*Not illustrated* E. 750-1,000

OFFICIALS



1136



1137



1138

- 1136° ★ **10c Agriculture (O5).** Original gum, exceptionally fresh color, choice centering, Extremely Fine, with 2016 P.S.E. certificate (OGh, XF 90; SMQ \$1,200.00), undergraded by 5 points in our opinion 525.00
- 1137 ★ **10c Agriculture (O5).** Large part original gum, bold color, extra wide margins, Very Fine and choice, an attractive Jumbo example..... 525.00
- 1138 ★ **10c Agriculture (O5).** Original gum, slightly disturbed from hinge removal, vivid color, nicely centered, Very Fine and choice..... 525.00



- 1139 ★ **12c Agriculture (O6).** Original gum, small h.r., bright color, tiny natural inclusion speck, Extremely Fine..... 450.00
- 1140 ★ **24c Agriculture (O8).** Original gum, large h.r., intense shade, well-centered with balanced margins, Very Fine and choice 425.00
- 1141 ★田 **24c Agriculture (O8).** Block of four, original gum, h.r., vivid shade, top left stamp a particularly choice example with precise centering, slight perf separation and small tear at top of bottom right stamp, Very Fine-Extremely Fine..... 1,850.00
- 1142 ★ **30c Agriculture (O9).** Original gum, vivid color on bright white paper, well-balanced margins, Extremely Fine, with 2016 P.S.E. certificate (OGph, VF-XF 85; SMQ \$750.00), only two examples have graded higher 550.00
- 1143 ★ **1c Executive (O10).** Original gum, vivid color, nice margins and centering, fresh and Very Fine, with 1994 and 2005 P.F. certificate..... 850.00
- 1144 ★ **1c Executive (O10).** Original gum, selvage at right, attractively centered, lovely color and impression, Very Fine 850.00
- 1145 (★) **2c Executive (O11).** Unused (no gum), particularly wide Jumbo margins, deep rich color, Extremely Fine, with 2016 P.S.E. certificate (XF 90 Jumbo; unpriced in SMQ above the grade of 90, \$350.00 as 90), only two stamps grade higher in any condition..... 240.00
- 1146 ★ **3c Executive (O12).** Slightly disturbed original gum, radiant color, tiny natural inclusion barely perceptible on face, Very Fine..... 700.00



- 1147 ★ **6c Executive (O13).** Original gum, h.r., Jumbo margins and choice centering, vivid color, Extremely Fine Gem 900.00



- 1148 ★ **6c Executive (O13).** Slightly disturbed original gum, bright color, well-centered with impressively wide margins, Very Fine and choice..... 900.00
- 1149 ★ **10c Executive (O14).** Slightly disturbed original gum, deep rich shade, nicely balanced margins, Extremely Fine, with 2016 P.S.E. certificate (DOG, VF-XF 85; SMQ \$1,625.00 as OGph), only one example has been recorded with a higher grade in any condition (at 90) 1,200.00
- 1150 ★ **10c Executive (O14).** Large part original gum, well-centered, bright color, Very Fine.... 1,200.00
- 1151° **10c Executive (O14).** Choice centering with well-proportioned margins, vivid color, light quartered cork cancel, Extremely Fine, an incredibly difficult stamp to find in sound, centered, used condition, this is one of the two best listed in Power Search, with 2016 P.F. certificate..... 800.00
- 1152 ★ **1c Interior (O15).** Original gum, unusually wide Jumbo margins, outstanding centering, Extremely Fine Gem, with 2016 P.S.E. certificate (OGph, XF-Superb 95 Jumbo; unpriced in SMQ above the grade of 95, \$325.00 as 95), only one other unused stamp has been recorded with a higher grade (98J) 75.00
- 1153 ★★ **12c Interior (O20).** Mint N.H. with bottom right corner selvage, absolutely massive margins all around, well-centered, brilliant shade and impression on fresh paper, Very Fine and choice, a stunning example, with 2016 P.S.E. certificate (VF 80 Jumbo; unpriced in SMQ as Mint N.H.), we feel this stamp should have been awarded a far higher grade..... 200.00
- 1154 ★ **1c Justice (O25).** Original gum, vivid color, outstanding centering with balanced margins, Extremely Fine, very elusive in this quality, with 2016 P.F. certificate 250.00
- 1155 ★ **1c Justice (O25).** Original gum, precise centering and proof-like impression, Extremely Fine..... 250.00
- 1156 ★ **2c Justice (O26).** Original gum, wide margins, well-centered, deep rich color, Very Fine, with 2016 P.S.E. certificate (OGh, VF 80 Jumbo; SMQ \$325.00 as 80, \$425.00 as 85), only one stamp has been graded higher, but in our opinion this deserves a grade of 85J..... 310.00
- 1157 ★ **3c Justice (O27).** Original gum, precise centering with balanced margins, Very Fine..... 320.00
- 1158 ★ **90c Justice (O34).** Original gum, a bit heavily hinged, bright color, balanced margins, Very Fine, with 1987 P.F. and 2009 P.S.E. certificates 1,900.00
- 1159 **90c Justice (O34).** Original gum, fresh color, Jumbo margins, expertly reperforated at left, Extremely Fine appearance, with 2016 P.S.E. certificate..... 1,900.00



- 1160 ★ **2c Navy (O36).** Original gum, well-centered with impressively tall margins, lovely color, Very Fine and choice 160.00
- 1161 田 **3c, 6c Navy (O37-O38).** Used **blocks of four**, former light creases and small hinge reinforced separation, latter rejoined horizontally, Very Good-Fine appearance, rare used blocks, 3c ex Markovits, 6c ex Ward, both ex Mainberger **(Photo Ex)** E. 1,000-1,500
- 1162 ★ **6c Navy, Dull Blue (O38a).** Original gum, vivid shade on bright paper, well-centered with wonderfully wide margins, Very Fine and choice 150.00
- 1163 ★ **15c Navy (O42).** Original gum, well-centered and balanced margins, bright color, Very Fine 375.00
- 1164 ★ **24c Navy (O43).** Original gum, deep rich shade on bright paper, well-centered, Very Fine 400.00
- 1165 ★ **24c Navy (O43).** Original gum, attractive margins and centering, bright color, Very Fine 400.00
- 1166 ★ **10c Post Office (O51).** Original gum, small h.r., wide margins and beautiful centering, fresh color and sharp impression, Extremely Fine, with 2016 P.S.E. certificate (OGh, VF-XF 85 Jumbo; SMQ \$190.00 as 85, \$325.00 as 90) 140.00
- 1167 ★ **15c Post Office (O53).** Original gum, wide margins and choice centering, intense color and impression, Extremely Fine, with 2016 P.S.E. certificate (OGh, XF 90 Jumbo; SMQ \$425.00), only two stamps have graded higher 140.00
- 1168 ★ **24c State (O65).** Disturbed original gum, intense shade and impression, wide and balanced margins, Very Fine and choice 525.00
- 1169 ★ **30c State (O66).** Original gum, h.r., Jumbo margins which are especially wide at top and left, strong color on fresh paper, Very Fine 500.00



- 1170 ★ **\$2.00 State (O68).** Large part original gum, intense color and detailed impressions, well-centered, Very Fine and choice, a desirable example of the \$2.00 State Department with original gum 1,600.00
- 1171 ★ **\$2.00 State (O68).** Original gum, slightly disturbed at top and bit heavily hinged, Fine ...
..... 1,600.00
- 1172 **\$2.00 State (O68).** Indistinct cancel, several thins and light creases, Fine appearance
..... 3,000.00
- 1173 (★) **\$5.00 State (O69).** Unused (no gum), rich color, couple tiny thin specks, appears Fine,
small purple backstamp 3,500.00
- 1174 (★) **\$5.00 State (O69).** Unused (no gum), rich color, reperfed, appears Fine 3,500.00

- 1175 ★ **\$10.00 State (O70).** Original gum, bold colors and detailed impressions on fresh paper
VERY FINE AND CHOICE. AN ATTRACTIVE ORIGINAL-
GUM EXAMPLE OF THE \$10.00 STATE DEPARTMENT.
With 1984 P.F. certificate 4,500.00



1175



1176



1177



1178

- 1176 ★ **\$10.00 State (O70).** Slightly disturbed original gum, fresh color, centered to right with three wide margins, Fine 4,500.00
- 1177 (★) **\$10.00 State (O70).** Unused (no gum), outstanding centering, rich colors, small pen marking at top, appears Extremely Fine, with 1986 P.F. certificate, two small purple backstamps..... 2,500.00
- 1178 **\$10.00 State (O70).** Bright colors, attractive margins which clear the design all around, face-free red pen cancels, fresh and Fine, an attractive sound example of the \$10.00 State Department, which is often found with varying degrees of faults, with 2009 P.S.E. certificate, Scott Retail as pen cancel 1,250.00



1179



1180



1181

- 1179 ★ **\$20.00 State (O71).** Slightly disturbed original gum, deep rich color, Fine, two small backstamps..... 5,000.00
- 1180 ★ **\$20.00 State (O71).** Slightly disturbed original gum, attractive margins with perfs clear of design, Fine 5,000.00
- 1181 (★) **\$20.00 State (O71).** Unused (no gum), crisp impressions, balanced margins, Very Fine 2,250.00



- 1182 ★ 7c Treasury (O76). Block of four, original gum, lightly hinged, rich color, Fine-Very Fine, with 1995 P.F. certificate..... 1,100.00
- 1183 ★★ 15c Treasury (O79). Mint N.H., well-centered, fresh color, Very Fine, with 2016 P.S.E. certificate (F-VF 75; unpriced in SMQ as Mint N.H.), this grade defies explanation (a bad day at the P.S.E.)..... 650.00
- 1184 ★ 30c Treasury (O81). Original gum, particularly wide margins, excellent centering, bold color and impression on fresh paper, Extremely Fine, with 2016 P.S.E. certificate (OGh, XF 90 Jumbo; SMQ \$1,200.00), only one example has been graded higher and one shares this grade 400.00
- 1185 田 90c Treasury (O82). Horizontal **block of ten**, rich color, bold quartered cork cancels, some hinge reinforced separations, few trivial flaws, otherwise Fine, a very scarce and attractive multiple, ex Mainberger, Scott Retail as two blocks of four and two singles 780.00
- 1186 田 3c War (O85). Used **block of four**, attractive unframed grid cancels, fresh color, perfs slightly in at left, scarce, ex Stone and Mainberger 550.00
- 1187 ★ 6c War (O86). Original gum, h.r., well-centered, fresh pastel shade, Very Fine, with 2016 P.S.E. certificate (OGh, VF 80; SMQ \$650.00), this is the highest grade recorded for any unused example 625.00



- 1188 ★田 **6c War (O86)**. Top left corner selva block of four, original gum, bright color, light natural gum bends, Fine, a scarce multiple 3,000.00
- 1189 **12c War (O89)**. Wide margins and perfect centering, rich color beautifully complemented by **purple star in circle cancel**, Extremely Fine Gem, a truly superb stamp with a premium cancel, with 2008 P.S.E. certificate (Superb 98; SMQ \$160.00 for normal cancel), this is the highest grade awarded to *any* used 12c War stamp — either hard or soft paper — the next highest is a 95J from our Kirke sale and that stamp has an indistinct black cork cancel, we have not seen the match to this stamp in any of our auctions 12.00
- 1190 田 **12c War (O89)**. Irregular **block of eleven** (horizontal block of eight with strip of three beneath), large unframed grid cancels, some hinge reinforcement, four with margin faults due to scissors separation, otherwise Fine, this may be largest known used block, ex Ward and Mainberger 1,136.00
- 1191 ★★田 **15c War (O90)**. Mint N.H. block of eight with selva at right, brilliant color, Very Fine, Scott Retail as singles 1,520.00
- 1192 ★ **90c War (O93)**. Original gum, exceedingly wide margins and choice centering, lovely color on fresh paper, Extremely Fine, with 2016 P.S.E. certificate (OGh, XF 90 Jumbo; SMQ \$650.00), this is the highest grade recorded, it is shared by only one other 225.00



- 1193 ★ **1c Agriculture, Soft Paper (O94)**. Without gum as issued, brilliant color, well-centered, bright and fresh, completely sound

VERY FINE EXAMPLE OF THE ONE-CENT AGRICULTURE ON SOFT PAPER.

As discerning collectors know, the Officials are extremely difficult to obtain in sound, centered condition — particularly among the American printings on soft porous paper. The example offered here is fresh with choice centering, despite the inexplicably low P.S.E. grade.

With 2016 P.S.E. certificate (F-VF 75; SMQ \$3,900.00) 6,000.00

1193

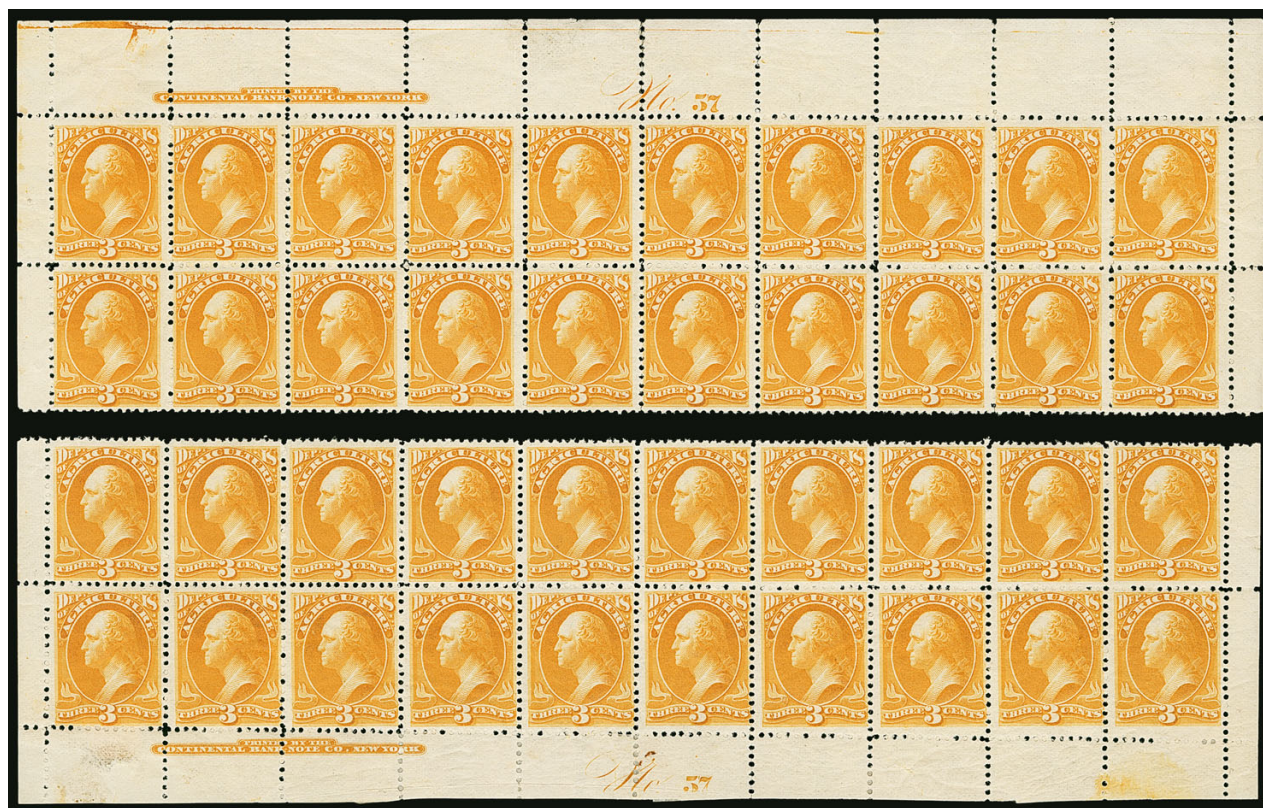

1194

1194° ★田 **3c Agriculture, Soft Paper (O95).** Matching top and bottom **imprint and plate no. 57** blocks of 20 with selvage at sides, representing the complete top two and bottom two rows of the 100-subject plate, original gum, top block with h.r. in corner selvage and two hinged stamps, balance Mint N.H., bottom block with h.r. in selvage which extends to or barely touches four stamps, balance Mint N.H., brilliant color, very well-centered for such large multiples

VERY FINE-EXTREMELY FINE. THIS MATCHED PAIR OF TOP AND BOTTOM PLATE BLOCKS OF 20 ARE THE ONLY TWO PLATE BLOCKS WE RECORD OF THE 3-CENT AGRICULTURE ON SOFT PAPER. THESE ARE GREAT RARITIES OF OFFICIAL STAMPS AND PLATE BLOCK COLLECTING.

The 3c Agriculture Issue was printed from a single plate, numbered 57. A review using Power Search and named-sale auction catalogs failed to find another plate block of O95. This matched pair of plate blocks of 20 is a great rarity of the Officials Issues and of plate block collecting.

Scott Retail for Mint N.H. and hinged singles without premium for the plate blocks
 45,800.00



- 1195 ★ **24c Interior, Soft Paper (O103).** Large part original gum, bright color, faults including thin spot and light creasing, otherwise Fine 4,500.00
- 1196 ★ **3c Justice, Soft Paper (O106).** Original gum, Jumbo margins, especially wide at left and bottom, rich color, Very Fine 190.00
- 1197 **90c Treasury, Soft Paper (O113).** Horizontal strip of three, ms. cancels, light pressed-out creases, Fine appearance, **possibly the largest known used multiple**, ex Mainberger, with 1982 P.F. certificate, Scott Retail as singles 2,250.00
- 1198 田 **12c War, Soft Paper (O119).** Block of four, cork cancels, bottom right stamp corner defective, others Fine-Very Fine, very scarce used block, ex Ward and Mainberger E. 300-400
- 1199 ★ **30c War, Soft Paper (O120).** Original gum, barely hinged, bright shade, well-proportioned margins, Extremely Fine, with 2015 P.F. certificate (XF 90) 225.00
- 1200 ★★ **50c Postal Savings (O122).** Mint N.H., outstanding wide margins and well-centered, Extremely Fine, with 2016 P.F. certificate for an arrow block of four, this the top right stamp 375.00

OFFICIAL SPECIAL PRINTINGS



1201

- 1201 S **2c Agriculture, "Sepcimen" Error (O2Sa).** Without gum as issued, centered to bottom right, small tear, single trivial nibbed perf, otherwise Fine, rare with only approximately ten known, ex "Lake Shore", with 1988 P.F. certificate 3,000.00



1202



1203

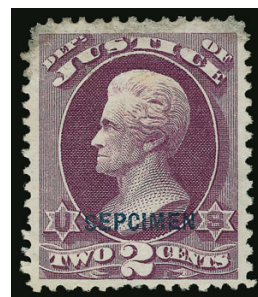

1204

- 1202 S **15c Agriculture, Specimen Ovpt. (O7S).** Without gum as issued, vivid color, attractive centering with three wide margins and ample at left, fresh and Very Fine, with 2015 P.S.E. certificate 400.00
- 1203 S **1c Justice, "Sepcimen" Error (O25Sa).** Without gum as issued, exceptionally well-centered, reperfed at left and trifle faded, otherwise Very Fine, ex "Lake Shore".. 1,900.00
- 1204 S **2c Justice, "Sepcimen" Error (O26Sa).** Without gum as issued, well-centered with wide margins, top corner thins plus couple perf flaws, otherwise Very Fine, ex "Lake Shore" 3,500.00

- 1205 S **12c Justice, Specimen Ovpt. (O30S).** Without gum as issued, vibrant color, wide and balanced margins
EXTREMELY FINE EXAMPLE OF THE 12-CENT JUSTICE SPECIAL PRINTING.
Only 154 were sold. We have offered only four outside of a complete set since keeping computerized records. With 2015 P.S.E. certificate..... 1,250.00



1205



1206

- 1206 **1c Navy, "Sepcimen" Error (O35Sa).** Without gum as issued, choice centering with wide margins, few short perfs, appears Extremely Fine, ex "Lake Shore" 2,750.00

- 1207 ★ **1c Navy, "Sepcimen" Error (O35Sa).** Without gum as issued, deep rich color on bright paper, light corner crease and toned spot at bottom right, Very Fine appearance, we have offered fewer than a dozen since keeping computerized records..... 2,750.00



1207



1208

1208 S **10c Navy, Specimen Ovpt. (O40S).** Without gum as issued, bright color, attractive centering without the scissors-separation often seen on this issue, fresh and Fine, only 112 sold, with 2009 A.P.S. certificate. 1,400.00

1209 S **12c Navy, Specimen Ovpt. (O41S).** Without gum as issued, radiant color, full margins and perforations, fresh and Fine, only 107 sold, with 2009 A.P.S. certificate 1,400.00

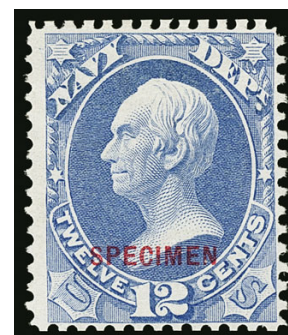

1209



1210

1210 S **1c Post Office, "Sepcimen" Error (O47Sa).** Without gum as issued, s.e. at left, fresh and Fine, a scarce example of this "Sepcimen" error, with a sold quantity of 6,015, it is possible that 60 "Sepcimen" errors were released, but we do not know how the sheets were divided and sold, nor do we know if the entire print run had the error in Position 21, reports of known examples are fewer than a dozen, ex "Lake Shore", with 1991 P.F. certificate..... 3,000.00

1211 S **1c Post Office, "Sepcimen" Error (O47Sa).** Without gum as issued, minor soiling and tiny corner crease, otherwise Fine and scarce, ex Sheriff, Markovits and "Lake Shore"..... 3,000.00



1211



1212

1212 S **10c Post Office, Specimen Ovpt. (O51S).** Without gum as issued, deep shade, wide margins, Very Fine and choice, only 177 sold, with 2015 P.S.E. certificate 1,100.00

1213 S **12c Post Office, Specimen Ovpt. (O52S).** Without gum as issued, detailed impression, well-proportioned margins, Very Fine, only 93 sold, with 2015 P.S.E. certificate 1,600.00



1213



1214EX

1214 S **1c-90c State, Specimen Ovpt. (O57S-O67S).** Without gum as issued, rich colors, 3c slight toning, few small perf flaws or reperfed, otherwise Fine-Very Fine.....(Photo Ex) 4,252.50

1215 S **1c State, "Sepcimen" Error (O57Sa).** Without gum as issued, three wide margins, centered to top, trivial corner perf crease, Fine appearance, ex "Lake Shore"..... 1,900.00



1215

1216 S **2c State, "Sepcimen" Error (O58Sa).** Without gum as issued, margins to just in at top, couple short perfs, Fine appearance and a very rare stamp, Markovits (2004 Bennett sale) estimated perhaps 7-10 exist, which probably does not include two copies in the Miller collection, ex "Lake Shore"... 2,500.00



1216



1217



1218



1219

1217 S **30c State, Specimen Ovpt. (O66S).** Without gum as issued, radiant color, about Fine, only 249 sold, with 2015 P.S.E. certificate 600.00

1218 S **15c Treasury, Specimen Ovpt. (O79S).** Without gum as issued, choice wide margins and exceptionally well-centered, small thin spot, Extremely Fine appearance, only 75 sold, ex "Lake Shore" 1,600.00

1219 S **1c War, "Sepcimen" Error (O83Sa).** Without gum as issued, fresh, right perfs touch, Fine, it is estimated that only 96 were sold, ex "Lake Shore" 2,750.00

1220 S **10c War, Specimen Ovpt. (O88S).** Without gum as issued, rich color, attractive margins, single short perf at upper right, still Fine, only 119 sold, with 2015 P.S.E. certificate ..
..... 1,400.00



1220

- 1221 ★ **Officials, Unused Collection (O1-O126).** Nearly complete unused collection, hard paper issues missing only \$5.00-\$20.00 State, **includes \$2.00 State**, soft paper issues missing the four rarest plus a few others misidentified, a high percentage with original gum, which is mostly either disturbed or partial, also many with no gum, mixed condition with faults to be expected though certainly some are sound, overall Fine appearance*Not illustrated* E. 3,000-4,000
- 1222 **Officials Collection.** Nearly complete used collection on Scott pages, a few are misidentified and there are fakes of the \$5.00-\$20.00 value State Department Issue, used \$2.00 State is present, mixed quality, generally Very Good-Very Fine appearance, also incl. 2c Navy trial color proof No. 036TC4 (faulty) and a few Postal Savings stamps*Not illustrated* E. 1,500-2,000
- 1223 **Officials Accumulation.** Significant unused and used accumulation on Siegel lot cards, Miner Stamp Co. sheets and album pages, lots of Department sets including most unused, part sets, blocks and other multiples including used, Specimens, three copies of \$2.00 State, some collections on pages, also a UO66 unused entire (only 100 issued), some flaws to be expected but overall Fine with many desirable items, worth review as this group has a very high Scott Retail value*Not illustrated* E. 10,000-15,000
- 1224 **Officials, Cancellation Collection.** Comprehensive cancellations study on stock pages in a binder, more than 920 stamps from virtually all Departments and all denominations, with particular strength in Executive, Interior, Justice, State (includes \$2.00 value) and War, wonderful range of cancels including many better and rare, with socked-on-nose examples, kicking mules, stars, letters, numbers, Maltese crosses, geometrics, targets, many are colored, typical mixed condition with the cancels paramount rather than centering or soundness, overall a wonderful collection, owner's retail values on the pages in excess of \$90,000.00, Scott Retail with no premium for the cancels approximately \$34,000.00, but that includes hundreds of "cheap" stamps with greatly enhanced values for the cancels**(Website PDF)** E. 10,000-15,000

NEWSPAPERS AND PERIODICALS



1225

- 1225 ★ **36c Pale Rose, 1875 Special Printing (PR42).** Without gum as issued, radiant color, fresh and Fine, only 330 sold, with 1986 P.F. certificate 2,800.00

- 1226 ★ **96c Pale Rose, 1875 Special Printing (PR47).** Without gum as issued, brilliant color, reperfed at bottom, Fine appearing example of this scarce issue, only 141 were sold, with 1974 P.F. certificate 8,500.00



1226



- 1227 ★ **48c Red, 1879 Issue (PR66).** Original gum, h.r., rich color, diagonal crease at bottom left, Very Fine appearance..... 1,000.00
- 1228 ★ **\$1.92 Pale Brown, 1879 Issue (PR71).** Original gum, single h.r., intense shade and impression, Very Fine and choice, with 2002 P.F. certificate 550.00
- 1229 ★ **\$12.00 Yellow Green, 1879 Issue (PR75).** Original gum, single h.r., deep rich color, attractive centering with well-proportioned margins, Very Fine and choice, with 2002 P.F. certificate..... 850.00
- 1230 ★ **\$48.00 Yellow Brown, 1879 Issue (PR78).** Original gum, single h.r., intense shade and impression, fresh and Very Fine, with 1994 P.S.E. and 1999 P.F. certificates..... 900.00
- 1231 ★ **\$60.00 Purple, 1879 Issue (PR79).** Original gum, h.r., rich color, wide and balanced margins, Very Fine and choice, with 2000 P.F. certificate 850.00
- 1232 ★ **1c Intense Black, 1894 Issue (PR90).** Original gum, h.r., intense shade and impression, Jumbo margins, Extremely Fine, a huge stamp, ex Floyd, with 2001 P.F. certificate..... 425.00

- 1233° ★ **6c Intense Black, 1894 Unwatermarked Bureau Issue (PR93).** Original gum, near perfect centering with well-proportioned margins, sharp proof-like impression
- EXTREMELY FINE. ONE OF THE FINEST EXAMPLES OF THE RARE 6-CENT 1894 UNWATERMARKED NEWSPAPER STAMP IN EXISTENCE. AN OUTSTANDING STAMP.
- With 2014 P.S.E. certificate (OGph, XF 90; SMQ \$9,000.00). This is the highest grade awarded and it is shared by no others..... 4,500.00

1233





1234



1235



1236

- 1234 ★ **10c Intense Black, 1894 Issue (PR94).** Original gum, lightly hinged, detailed impression, well-proportioned margins, Very Fine and choice, with 2000 P.F. certificate..... 1,250.00
- 1235 ★★ **1c Black, 1895 Issue (PR102).** Mint N.H., deep shade and detailed impression, Very Fine and choice, with 2002 P.S.E. certificate 500.00
- 1236 ★ **50c Carmine, 1895 Issue (PR107).** Slightly disturbed original gum from hinge removal, rich color, Fine, with 2011 P.F. certificate 2,750.00

- 1237 ★★ **\$2.00 Scarlet, 1895 Issue (PR108).** Mint N.H., intense shade and impression on bright paper

VERY FINE AND CHOICE. A RARE MINT NEVER-HINGED EXAMPLE OF THE \$2.00 1895 NEWSPAPER ISSUE. THIS IS ONE OF THE MOST DIFFICULT ISSUES TO OBTAIN IN MINT NEVER-HINGED CONDITION.

A Power Search review found only one other in Mint N.H. condition. A review of the online records of The Philatelic Foundation failed to find any additional examples.

With 2006 P.F. certificate..... 3,250.00



1237



1238

- 1238 **\$5.00 Ultramarine, 1895 Issue (PR109).** Beautiful color, almost perfect centering, neat target cancel, small thin spot at top right, Extremely Fine appearance, used examples of the \$5.00 1895 unwatermarked Bureau Issue are very scarce, this is the best centered example located with Power Search, with 2016 P.F. certificate..... 1,750.00



- 1239 **\$20.00 Slate, 1895 Issue (PR111).** Neat St. Louis oval cancels, deep color, certificate mentions a small internal paper rift which is quite insignificant, essentially Very Fine, a rare used stamp, with 2011 P.F. certificate 2,500.00
- 1240 **\$100.00 Purple, 1895 Issue (PR113).** Light oval cancel, wide margins, rich color, mild vertical crease and reperforated at top, Very Fine appearance, with 2011 P.F. certificate, this and the following lot are the only the fourth and fifth used examples we have offered since keeping computerized records 7,000.00
- 1241 **\$100.00 Purple, 1895 Issue (PR113).** Negative “B” cancel, bright color, certificate mentions a small crease and tiny perforation scuff, both of which are quite trivial, Very Fine appearance, with 2011 P.F. certificate, this and the previous lot are only the fourth and fifth used examples we have offered since keeping computerized records 7,000.00
- 1242 ★ **1c-\$100.00 1895 Watermarked Issue (PR114-PR125).** Imprint and plate no. strips of three, complete except for the \$2.00 (present as a plate no. and part imprint pair), bright colors, generally with h.r., some expected perf separations, Fine-Very Fine, a nice set(Photo Ex) 2,415.00
- 1243 **5c Black, 1895 Watermarked Issue (PR116).** Almost mathematically perfect centering, wide margins, intense shade, neat oval cancel, Extremely Fine Gem, a superb stamp and rare in this perfect condition, with 2016 P.S.E. certificate (Superb 98; unpriced in SMQ in used condition), this is the only graded used PR116 in the P.S.E. Population Report 40.00
- 1244 ★ **1865-95 Newspapers & Periodicals Stock.** Voluminous stock in a single Lindner book, good coverage from all issues with some duplication, each stamp identified by Scott No., mostly unused with some used, a number of blocks including some position pieces, missing the rarest stamps of course but many with Scott Retail value in the hundreds of dollars and a few in the thousands, some condition issues to be found but overall a Fine and valuable stock, Scott Retail approximatelyNot illustrated 70,000.00
- 1245 ★ **1865-85 Newspapers & Periodicals Balance.** Mostly on 1970's era Siegel lot cards, multiple copies of the 1865 Issue, two each PR76-PR77, also a run of 20 stamps with slight duplication from PR71-PR89, some small flaws to be found but overall Fine group, Scott Retail more than \$10,000.00Not illustrated E. 1,500-2,000
- 1246 ★ **Newspapers & Periodicals Balance.** Album pages of mostly unused stamps, including five of the large-format first issue, PR16 (1974 PFC), nice showing of the later issues, few from earlier issues present as are some proofs, some spurious items, mixed condition, some appear Fine-Very FineNot illustrated E. 500-750
- 1247 ★ **\$2.00-\$50.00 1895 Newspapers & Periodicals (PR108, PR109, PR111, PR112).** Two each \$20.00 and \$50.00, unused except one \$50.00 used, \$2.00 with original gum, others no gum, \$5.00 is a plate no. 137 single, each with 2011 P.F. certificate mentioning a small fault (one \$20.00 reperforated), Fine-Very Fine appearanceNot illustrated 6,750.00
- 1248 ★ **Newspapers & Periodicals Balance.** 14 unused stamps, Nos. PR14 (no gum), PR58 and PR114-PR125, mostly h.r., rich colors, Very Fine groupNot illustrated 694.50

END OF SESSION FOUR



1250



1251



1252



1253



1254



1255



1256



1257



1258



1259



1260



1261

SESSION FIVE (LOTS 1249-1714)
FRIDAY, NOVEMBER 11, 2016, AT 1:30 P.M.

PARCEL POST

- 1249 ★田 **1c-10c Parcel Post (Q1-Q6).** Panes of 45, imprint and plate nos. for 1c-4, plate no. only for 5c and 10c, the 1c, 2c and 10c panes Mint N.H., others few stamps lightly hinged and majority in Mint N.H. condition, few with minor perf separations (mostly on 5c), 10c one stamp in top plate block natural inclusion and small gum skip, still fresh and Fine with a few Very Fine, a rare set of panes of the Parcel Post Issue up to the 10c, Scott Retail approximately*Not illustrated* 17,200.00
- 1250 ★★ **1c Parcel Post (Q1).** Mint N.H. with bottom selvage, intense color on bright paper, beautifully centered with wide margins, Extremely Fine Gem, with 2009 P.S.E. certificate (XF-Superb 95 Jumbo; SMQ \$300.00)..... 12.00
- 1251 **2c Parcel Post (Q2).** Jumbo margins and outstanding centering, rich color, light duplex cancel, Extremely Fine Gem, a superb stamp, with 2005 P.S.E. certificate (Superb 98 Jumbo; SMQ \$525.00), only one used stamp has been graded higher and this is the only example at this grade 4.00
- 1252 ★★ **3c Parcel Post (Q3).** Mint N.H. with “Three” imprint at left, choice centering with Jumbo margins, fresh color, Extremely Fine Gem, with 2009 P.S.E. certificate (XF-Superb 95 Jumbo; SMQ \$500.00) 26.00
- 1253 ★★ **3c Parcel Post (Q3).** Mint N.H., balanced margins, vivid color, fresh, Extremely Fine Gem, with 2008 P.S.E. certificate (XF-Superb 95; SMQ \$350.00) 26.00
- 1254 ★★ **4c Parcel Post (Q4).** Mint N.H., brilliant color, perfectly centered with wide margins, Extremely Fine Gem, a superb stamp, with 2008 P.S.E. certificate (Superb 98; SMQ \$1,900.00), only two stamps have been graded higher (both at 98J) 85.00
- 1255 ★★ **4c Parcel Post (Q4).** Mint N.H., beautiful margins and centering, vibrant color, Extremely Fine Gem, with 2009 P.S.E. certificate (XF-Superb 95; SMQ \$750.00)... 85.00
- 1256 **4c Parcel Post (Q4).** Jumbo margins and precise centering, bright color, light strikes of boxed cancel, Extremely Fine Gem, with 2009 P.S.E. certificate (XF-Superb 95 Jumbo; SMQ \$200.00), only two used stamps have been graded higher 3.50
- 1257 ★★ **25c Parcel Post (Q9).** Mint N.H., rich color, nicely balanced margins, Extremely Fine, with 2008 P.S.E. certificate (XF 90; SMQ \$440.00) 160.00
- 1258 ★ **50c Parcel Post (Q10).** Wide balanced margins, bright color, Extremely Fine Gem, with 2014 P.S.E. certificate (OGh, XF-Superb 95; SMQ \$600.00)..... 235.00
- 1259 ★田 **50c Parcel Post (Q10).** Bottom plate no. 6427 and “FIFTY” block of four, bottom stamps Mint N.H., top stamps lightly hinged, bright shade, Fine 1,750.00
- 1260 **\$1.00 Parcel Post (Q12).** Intense shade on bright paper, well-centered with Jumbo margins, bold Chicago double oval cancel, Extremely Fine, with 2014 P.S.E. certificate (XF 90 Jumbo; SMQ \$220.00)..... 45.00
- 1261 **5c Dark Green, Parcel Post Postage Due (JQ3).** Jumbo margins and essentially perfect centering, deep rich color, light Takoma Wash. precancel, Extremely Fine Gem, with 2011 P.S.E. certificate (Superb 98 Jumbo; SMQ \$575.00), this is the highest graded JQ3 in the P.S.E. Population Report — either used or unused — and it has been equaled by only one other (also used) 5.00
- 1262 ★ **1c-\$1.00 Parcel Post, Balance (Q1-Q12).** Unused stamps on stock cards, complete with duplication on the higher values, incl. Nos. Q6 (seven), Q7 (four, one Mint N.H.), Q8 (two), Q9 (two), Q10 (four), Q11 (three), Q12 (three), nearly all original gum, one Q12 no gum, mostly Fine with a few approaching Very Fine, Scott Retail approximately*Not illustrated* 3,100.00
- 1263 ★ **Parcel Post and Parcel Post Postage Due, Accumulation.** Largely on 1970's era Siegel lot cards, Q1-Q12 in complete sets, blocks and some plate blocks, with duplication, JQ1-JQ5 with several complete sets plus blocks (less the 10c), pane of 45 of 1c. also Special Handling Mint N.H. plate block of QE4 and sheets of 50 of QE1-QE3, some Mint N.H. and also some h.r. in the Q's and JQ's, overall Fine-Very Fine, Scott Retail more than \$12,000.00*Not illustrated* E. 2,000-3,000

BOOKLETS

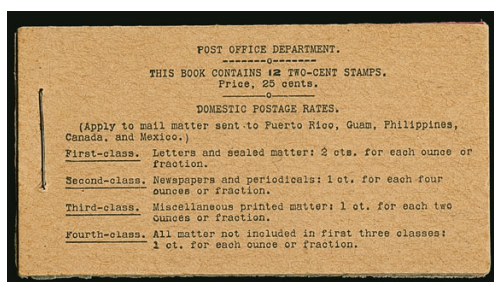

1264

- 1264 ★★ **2c Red, Ty. IV, Horizontal Watermark, Complete 25c Booklet (BK1).** Comprising two panes of six of No. 279Bj, Position A, single large staple, pristine front cover, back cover with light crease along staple

VERY FINE. A SCARCE COMPLETE 25-CENT BOOKLET OF THE FIRST BOOKLET PANE ISSUE.

This complete booklet can be differentiated from BK2 by the spelling of "Puerto Rico". In BK2 it is spelled "Porto Rico"..... 5,000.00

- 1265 ★★ **2c Red, Ty. IV, Horizontal Watermark, Complete 25c Booklet (BK2).** Comprising two panes of six of No. 279Bj, Position H, single large staple, front cover with light creasing along staple as usual, couple minor perf separations

VERY FINE AND SCARCE COMPLETE 25-CENT BOOKLET FROM A PREMIUM PLATE POSITION.

Position H is estimated to comprise less than 3% of the total printing. This complete booklet can be differentiated from BK1 by the spelling of "Porto Rico". In BK1 it is spelled "Puerto Rico". 5,000.00

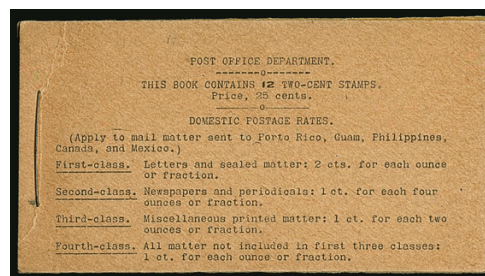

1265

- 1266 ★★ **2c Red, Ty. IV, Horizontal Watermark, Complete 49c Booklet (BK3).** Comprising four panes of six of No. 279Bj, Position A, single small staple, panes with Fine-Very Fine centering

VERY FINE COMPLETE 49c BOOKLET OF THE 2c TYPE IV. ONE OF THE RARITIES OF BOOKLET PANE COLLECTING AND THE FIRST WE HAVE OFFERED SINCE KEEPING COMPUTERIZED RECORDS.

As an indication of rarity, the Beutel collection had only a Specimen booklet (BK3-S). Other than that we have not offered any of No. BK3 either with or without the Specimen overprint since we began keeping computerized records more than 20 years ago, or in any Rarities of the World sales since 1964. There were none in the Bush, Silverman, Floyd or Hertzka collections either..... 6,000.00

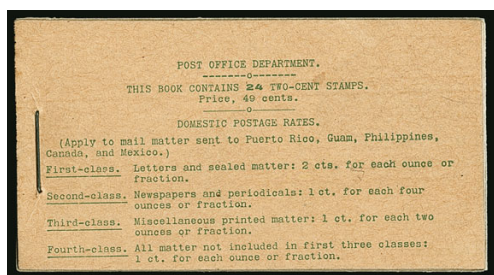

1266

- 1267 ★★ **2c Red, Ty. IV, Vertical Watermark, Complete 25c Booklet (BK7).** Comprising two panes of six of No. 279Bk, Position E, with "Special-delivery." at bottom, usual staple crease on front, panes are fresh with Fine-Very Fine centering

EXTREMELY FINE AND RARE COMPLETE BOOKLET OF TWO PANES OF THE VERTICAL WATERMARKED 2-CENT TYPE IV FROM A BETTER PLATE POSITION AND WITH AN UNLISTED COVER COMBINATION.

Scott lists cover Type BC2B for booklet No. BK7. The "Special Delivery" line appears on Scott cover Type BC2A, listed on booklet panes starting with the 1903 Issue. The Beutel collection also contained a BK7 complete booklet with this cover combination.

Scott Retail for listed cover combination . 6,000.00

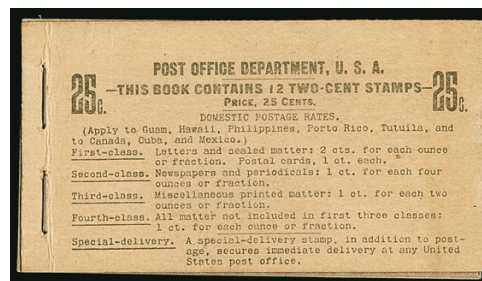

1267

- 1268 ★ **2c Red, Ty. IV, Vertical Watermark, Complete 49c Booklet (BK8).** Comprising four panes of six of No. 279Bk, Position A, tropicalized original gum, front cover with small piece missing along top staple and with the typical crease, panes well-centered

A FINE AND VERY SCARCE COMPLETE BOOKLET OF FOUR PANES OF THE VERTICAL WATERMARKED 2-CENT TYPE IV.

This is the only complete example of BK8 listed in Power Search. Ex Beutel 5,000.00

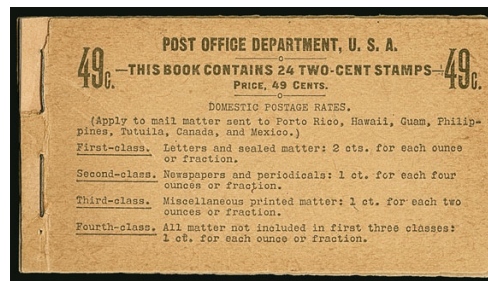

1268

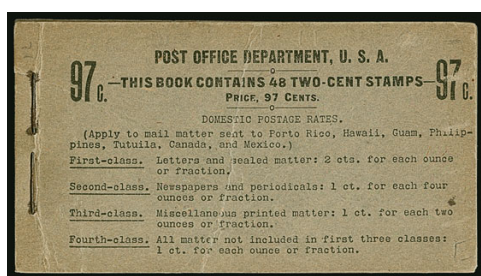

1269

- 1269 ★★ **2c Red, Ty. IV, Vertical Watermark, Complete 97c Booklet (BK9).** Comprising eight panes of six of No. 279Bk, Position E, light vertical front cover crease and creasing along staples with tiny break

VERY FINE. AN IMPORTANT AND VERY RARE COMPLETE BOOKLET OF EIGHT PANES OF THE VERTICAL WATERMARKED 2-CENT TYPE IV. ONE OF THE HIGHLIGHTS OF ANY BOOKLET PANE COLLECTION.

Very few of these complete booklets exist. A Power Search review found only one other BK9 offered in our sales, from the Beutel collection. 13,500.00

- 1270 ★★ **1c Blue Green, Complete 25c Booklet (BK10).** Comprising four panes of six of No. 300b, Position E, front cover free of the usual creases, Fine-Very Fine centering on the panes

EXTREMELY FINE. A RARE AND DESIRABLE COMPLETE BOOKLET OF FOUR PANES OF THE 1902 ONE-CENT ISSUE.

This is the only complete booklet format that was issued for the 1902 1c stamp 6,000.00

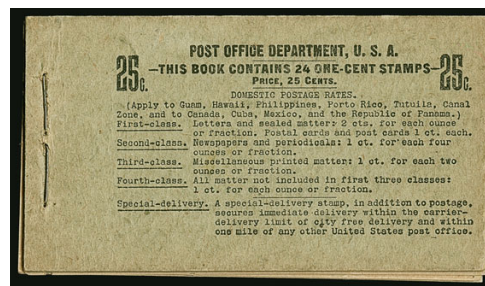

1270

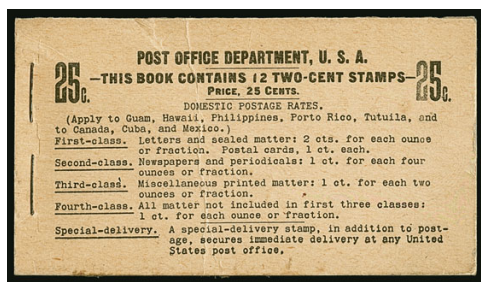

1271

- 1271 ★★ **2c Carmine, Complete 25c Booklet (BK11).** Comprising two panes of six of No. 301c, Position A, inside front of cover with "half" underlined, slight wrinkling at edge of front cover and both covers with light vertical crease, panes with nice centering, Very Fine 3,000.00

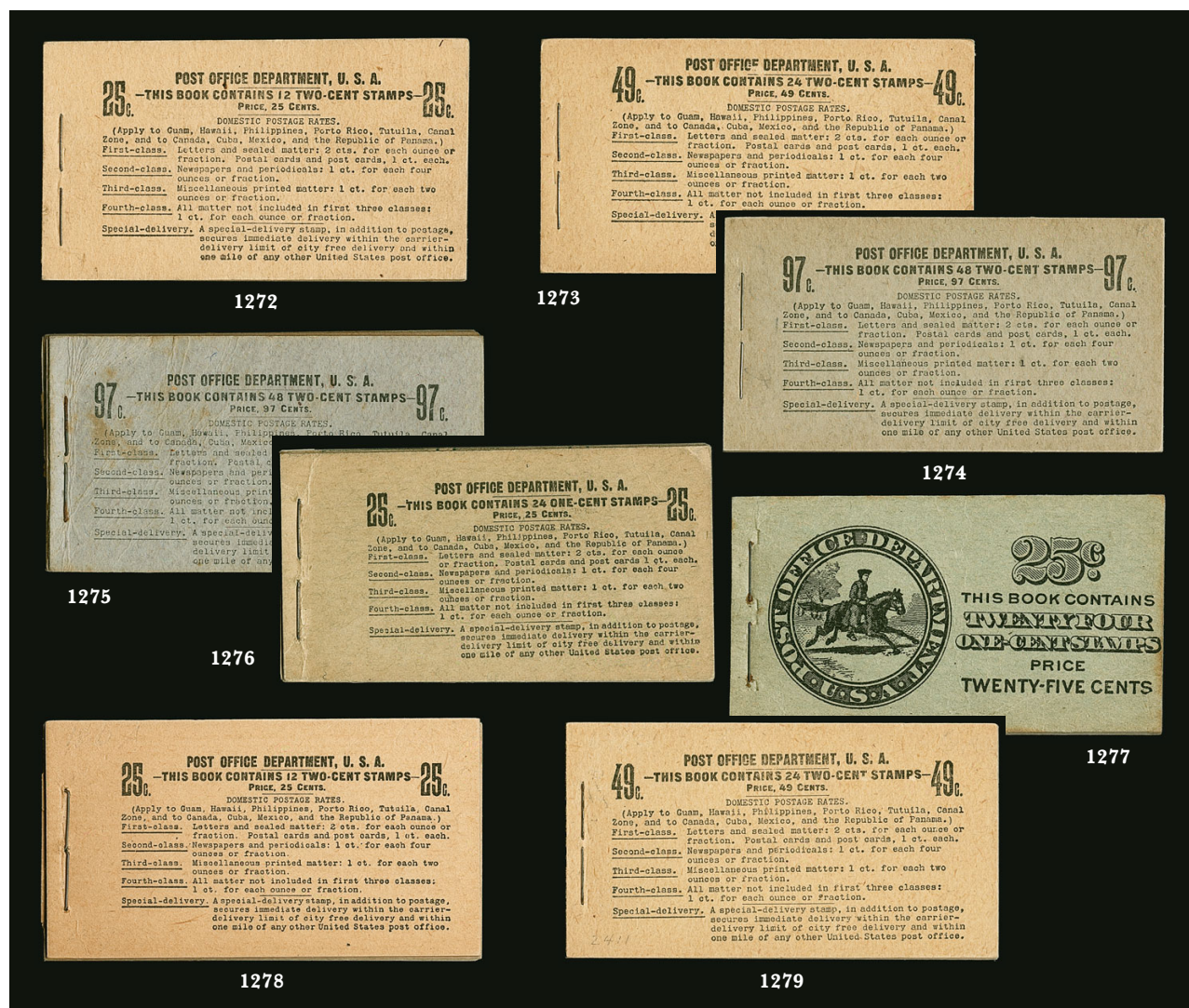

- 1272 ★★ **2c Carmine, Ty. I, Complete 25c Booklet (BK14).** Comprising two panes of six of No. 319g, Position A, very fresh and tight covers, top pane with faint soiling along right edge, still Very Fine 850.00
- 1273 ★★ **2c Carmine, Ty. I, Complete 49c Booklet (BK15).** Comprising four panes of six of No. 319g, Position A, bright and fresh with covers free of creasing, Very Fine 1,150.00
- 1274 ★★ **2c Carmine, Ty. I, Complete 97c Booklet (BK17).** Comprising eight panes of six of No. 319g, Position A, small tear at top of back cover, otherwise Fine-Very Fine 2,750.00
- 1275 ★★ **2c Carmine, Ty. I, Complete 97c Booklet (BK17).** Comprising eight panes of six of No. 319g, Position A, slight toning spots on front cover and small bit of staple rust, appears Very Fine..... 2,750.00
- 1276 ★★ **1c Green, Complete 25c Booklet (BK18).** Comprising four panes of six of No. 331a, Position A, small bit of typical creasing along staple on front, Very Fine complete booklet 1,800.00
- 1277 ★★ **1c Green, Complete 25c Booklet (BK19).** Comprising four panes of six of No. 331a, Position A, front cover free of the usual staple crease, bottom perf on one pane with small toned spot, overall Fine centering, Very Fine and scarce complete booklet that saw the first use of the Postrider cover..... 2,000.00
- 1278 ★★ **2c Carmine, Complete 25c Booklet (BK20).** Comprising two panes of six of No. 332a, Position A, immaculate front cover, back cover with slightly broken crease, panes are well centered, appears Extremely Fine 1,250.00
- 1279 ★★ **2c Carmine, Complete 49c Booklet (BK21).** Comprising four panes of six of No. 332a, Position A, covers tight and free of creases, panes with Fine to mostly Very Fine centering, third pane with unusual inking variety which connects the frames of one pair to the pair below it, Very Fine and choice, an elusive complete booklet..... 2,750.00

- 1280 ★★ **2c Carmine, Complete 49c Booklet (BK22).** Comprising four panes of six of No. 332a, Position E, fresh covers without the usual staple crease, panes with Fine centering

VERY FINE. A REMARKABLY FRESH AND SCARCE COMPLETE 49-CENT PINK BOOKLET OF THE 2-CENT DOUBLE-LINE WATER-MARKED 1908 ISSUE.

The 49c Pink booklets with the corner numerals are among the most difficult to find of the early booklets, despite the relatively modest catalog value..... 2,750.00

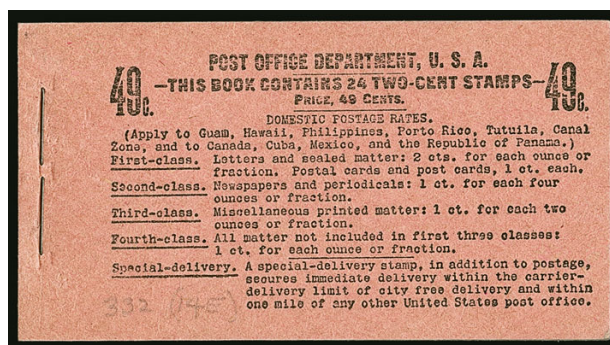

1280



- 1281 ★★ **2c Carmine, Complete 97c Booklet (BK23).** Comprising eight panes of six of No. 332a, Position E, front cover fresh and crisp, back cover partly detached with small piece near staple hinged in place, panes with almost universally choice centering, Very Fine appearance, a scarce complete 97c booklet..... 3,000.00
- 1282 ★★ **2c Carmine, Complete 25c Booklet (BK24).** Comprising two panes of six of No. 332a, Position A, fresh covers without creasing, Very Fine 1,250.00
- 1283 ★★ **2c Carmine, Complete 49c Booklet (BK25).** Comprising four panes of six of No. 332a, Positions A and J (one pane with clear guide line at bottom), front cover with broken crease, back cover with lighter crease, appears Very Fine 2,500.00
- 1284 ★★ **2c Carmine, Complete 97c Booklet (BK26).** Comprising eight panes of six of No. 332a, Position A, front cover with some slight wrinkling but lacking the heavier creases often seen, panes with Fine-Very Fine centering, fresh and Very Fine, a scarce complete 97c booklet 3,500.00
- 1285 ★★ **1c Green, Complete 25c Booklet (BK27).** Comprising four panes of six of No. 374a, Position A, tight cover without creasing, panes generally Fine centering, fresh and Very Fine complete booklet, this is the only booklet issued for the single-line watermarked "One Cent" panes 2,000.00
- 1286 ★★ **2c Carmine, Complete 25c Booklet (BK28).** Comprising two panes of six of No. 375a, Position A, front cover light vertical crease, back with small ms. ink notation, stamps with nice centering, Very Fine, ex Beutel..... 900.00



- 1287 ★★ **2c Carmine, Complete 49c Booklet (BK29).** Comprising four panes of six of No. 375a, Position A, light creasing on covers, Fine and scarce complete booklet 2,500.00
- 1288 ★★ **2c Carmine, Complete 97c Booklet (BK30).** Comprising eight panes of six of No. 375a, Position A, crisp covers with only light bending near the staples, panes with generally Fine centering, fresh and Very Fine example of this scarce complete 97c booklet 3,000.00
- 1289 ★★ **1c Green, Complete 25c Booklet (BK31).** Comprising four panes of six of No. 405b, Position A, slight creasing on covers and some staple rust, overall Fine centering and appearance 1,000.00
- 1290 ★★ **1c Green, Complete 25c Booklet (BK32).** Comprising four panes of six of No. 405b, Position A, covers are tight and fresh with no creasing, panes with mixed centering, overall a fresh and Very Fine complete booklet 1,250.00
- 1291 ★★ **1c Green, Complete 97c Booklet (BK33).** Comprising 16 panes of six of No. 405b, Position A, front cover without creasing, back cover light vertical crease, mix of centering as would be expected with so many panes, some are quite nice, Very Fine complete booklet, this was the first 16-pane booklet issued 1,750.00
- 1292 ★★ **2c Carmine, Complete 25c Booklet (BK35).** Comprising two panes of six of No. 406a, Position A, fresh covers without creasing, attractively centered panes, Very Fine, ex Beutel ... 825.00
- 1293 ★★ **2c Carmine, Complete 49c Booklet (BK36).** Comprising four panes of six No. 406a, Position A, front cover detached and reinforced with hinges, otherwise Fine-Very Fine 1,500.00
- 1294 ★★ **2c Carmine, Complete 97c Booklet (BK37).** Comprising eight panes of six of No. 406a, Position D with plate no., top cover partly detached and reinforced with a small piece of tape, otherwise Fine-Very Fine, a scarce plate no. complete booklet, Scott Retail as most common position 2,000.00



- 1295 ★★ **2c Carmine, Complete 25c Booklet (BK38).** Comprising two panes of six of **No. 406a**, Position A, inconsequential faint toning band at left of front cover, still Fine-Very Fine... 1,000.00
- 1296 ★★ **2c Carmine, Complete 97c Booklet (BK40).** Comprising eight panes of six of **No. 406a**, Position A, panes Fine centering, incredibly fresh and Very Fine complete booklet, scarce in this exceptional condition, ex Beutel... 2,250.00
- 1297 ★★ **2c Carmine, Complete 49c Booklet (BK45).** Comprising four panes of six of **No. 425e**, Positions H, slight adhesive staining along staples on back and just into top left corner on front, still Fine, Scott Retail as most common position... 1,000.00
- 1298 ★★ **2c Carmine, Complete 97c Booklet (BK46).** Comprising eight panes of six of **No. 425e**, Position A, covers with some faint wrinkling and small scuff on back, overall Fine-Very Fine... 1,250.00
- 1299 ★★ **1c Green, Complete 25c Booklet (BK47).** Comprising four panes of six of **No. 462a**, Position A, back with faint corner bend or crease, panes with right margin just cut in, Fine... (Photo Ex) 650.00
- 1300 ★★ **1c Green, Complete 97c Booklet (BK48).** Comprising 16 panes of six of **No. 462a**, Position A, tight covers without a hint of creasing, back with some very minor adhesive staining along edges, still Very Fine... (Photo Ex) 500.00
- 1301 ★★ **1c Green, 2c Carmine, Complete 73c Combination Booklet (BK49).** Comprising four 1c and four 2c panes of six of **Nos. 462a and 463a**, Position A, panes with a mix of centering, fresh and Very Fine complete booklet... 900.00
- 1302 ★★ **2c Carmine, Complete 25c Booklet (BK50).** Comprising two panes of six of **No. 463a**, Position A, crease along front staples results in small split at bottom, still Fine-Very Fine... 950.00



- 1303 ★★ **2c Carmine, Complete 49c Booklet (BK51).** Comprising four panes of six of No. 463a, Position A, bright covers, tiny negligible tear along staples on back cover, still Fine-Very Fine 1,500.00
- 1304 ★★ **2c Carmine, Complete 97c Booklet (BK52).** Comprising eight panes of six of No. 463a, Position A, intact covers with only the slightest hint of a front cover wrinkle in the area of the staples, Fine-Very Fine, a rare complete booklet that is exceedingly difficult to find in nice condition 2,750.00
- 1305 ★★ **2c Rose, Complete 97c Booklet (BK60).** Comprising eight panes of six of No. 499e, Position A, some slight cover toning, overall Fine-Very Fine (Photo Ex) 750.00
- 1306 ★★ **2c Rose, Complete 97c Booklet (BK61).** Comprising eight panes of six of No. 499e, Position A, front cover with some minor wrinkling and with pen Scott No. notation, appears Fine, it is interesting to note that the illustration on the front cover was adapted from the vignette design as used on the 10c Parcel Post stamp No. Q6, issued in 1913 1,250.00
- 1307 ★★ **3c Violet, Complete 37c Booklet (BK62).** Comprising two panes of six of No. 501b, Position H, light bend along staples on front cover, still fresh and Very Fine, Scott Retail for most common position 500.00
- 1308 ★★ **1c Green, Complete 97c Booklet (BK67).** Comprising 16 panes of six of No. 552a, Position A, single staple, covers light creasing, Fine 650.00
- 1309 ★★ **2c Carmine, Complete 25c Booklet (BK72).** Comprising two panes of six of No. 583a, with 50% partial plate nos. 17451, Very Fine, Scott Retail with no premium for the part plate numbers 725.00
- 1310 ★★ **2c Carmine, Complete 49c Booklet (BK73).** Comprising four panes of six of No. 583a, Fine 1,000.00



- 1311 ★★ **2c Carmine, Complete 97c Booklet (BK74).** Comprising eight panes of six of No. 583a, bright and fresh with tight covers, panes with Fine centering, overall Very Fine complete booklet.... 1,750.00
- 1312 ★★ **1c Green, Complete 97c Booklet (BK76).** Comprising 16 panes of six of No. 632a, back cover light crease, still fresh and Very Fine, nice quality..... 600.00
- 1313 ★★ **1c Green, Complete 97c Booklet (BK77).** Comprising 16 panes of six of No. 632a, fresh covers, Very Fine, choice quality..... 1,750.00
- 1314 ★★ **2c Carmine, Complete 97c Booklet (BK83).** Comprising eight panes of six of No. 634d, tight and fresh covers, Very Fine and scarce..... 900.00
- 1315 ★★ **1c Green, Complete 97c Booklet (BK87).** Comprising sixteen panes of six of No. 804b, beautifully fresh without cover bends or creases, Very Fine..... 450.00
- 1316 ★★ **2c Rose Carmine, Complete 97c Booklet (BK95).** Comprising eight panes of six of No. 806b with 2½mm vertical spacing, each pane also with **part plate number**, range of percentages, cover with small light wrinkles near staples, still Very Fine and scarce 1,250.00
- 1317 ★ **Booklet Panes Collection.** Housed in two albums and a binder, better incl. Nos. 279Bj, 319Fq (two) and 332a, wide range from Washington-Franklins thru modern, six complete booklets of No. 424, also a binder containing a specialized study of No. 498e with approximately 230 panes, Fine-Very Fine, Scott Retail for just the items mentioned more than \$2,500.00, face value on the more modern issues approximately \$1,000.00.....*Not illustrated* E. 750-1,000
- 1318 ★田 **Booklet Panes Collection.** Scott album of unused panes, including Nos. 279Bj, 279Bk, seven of 2c Shield in various shades, 331a, 332a, several others going into 1980's, Air Post incl. C10a, some Mint N.H., most Fine-Very Fine*Not illustrated* E. 500-750
- 1319 ★田 **Booklets and Booklet Panes Collection.** Album of panes and intact booklets, including two panes of Nos. 319, highlight is pane of 1c A.E.F., most Fine-Very Fine.....*Not ill.* E. 500-750
- 1320 ★★ **Complete Booklet Collection.** 65 complete booklets, including Nos. BK42, BK43, BK49, BK53-BK59, BK63, BK68 (two), BK80, BK84, BK86, BK89, BK96-BK99, BK102-BK115, some later, one exploded (BK54), few small faults, most all are Fine-Very Fine, Scott Retail more than \$5,000.00.....*Not illustrated* E. 1,000-1,500
- 1321 ★★ **Complete Booklet Balance.** Four, incl. BK20 complete booklet of two panes, purple "Jan. 25, 1909" handstamp on front cover with ms. "First Sold", trivial rust near staple holes, BKC 17 intact booklet, also intact booklets of WS7b and WS8b, Fine-Very Fine ...*Not illustrated* 2,200.00

CARRIERS AND LOCALS

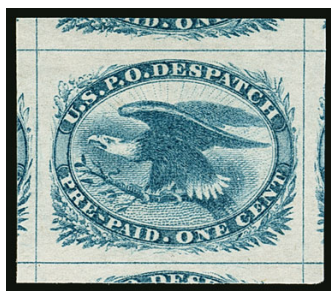

1322

- 1322 ★★ **1c Blue, Eagle Carrier (LO2).** Mint N.H., Jumbo margins with framelines or design portions of all eight surrounding stamps, bright and fresh, Extremely Fine Gem, with 2016 P.S.E. certificate (Gem 100 Jumbo; Carriers & Locals unpriced in SMQ), this is the highest grade possible on the grading chart and it is shared by only ten others, Scott Retail as hinged 50.00

- 1323 ★★ **(Greig's) City Despatch Post, New York N.Y., 3c Black on Grayish (40L1).** Mint N.H. top margin block of four, large margins all around, Extremely Fine, an outstanding Mint N.H. sheet margin block of the first adhesive stamp issued in the Western hemisphere, with 2007 A.P.S. certificate, Scott Retail as hinged 2,000.00



1323

POSTAL STATIONERY

- 1324 **Postal Stationery Accumulation.** Two boxes filled with entires, cut squares and postal cards, it is messy and at first glance may appear to be lower-priced items, however there are better things mixed in and needs careful sorting to find all of the value*Not illustrated* E. 750-1,000
- 1325 ☒ **Postal Stationery Entires.** Approximately 60 unused and used entires, few better including unused Nos. U3 (faulty), U13, U14, U16, U17, U33 (cats \$3,250 but soiled and wrinkles), U108, U109, U135, U244, U245, U246, U286, U318-U321, U323, U571a, some Columbians (also including some postal cards from the exhibition), used including Nos. U5, U8, also small group of Specimen entires, some faults, some Fine-Very Fine, Scott Retail in excess of \$16,500.00*Not illustrated* E. 2,000-3,000
- 1326 **Postal Stationery and Postal Card Accumulation.** Five albums and small carton of unused and used cut squares and entires, including used U12 legal-size entire, unused U211, UX47, several volumes of Postal Cards and reply cards, some duplication, overall Fine-Very Fine*Not illustrated* E. 750-1,000
- 1327 ☒ **Postal Stationery Entires.** Approximately 125, incl. Nos. U11-U13, U44-U45, U93-U95, U106, U107, U197, U203, few other better, many legal-size, some with toning or other faults, some appear Fine-Very Fine*Not illustrated* E. 500-750
- 1328 ☒ **Used Entires Collection.** Two albums of mostly used entires, including Nos. U7, U8, U12, U14, U15, U16 (2), U18, few unused incl. U13, one album has each identified by subtype, range of cancels, some faults, some Fine-Very Fine, a nice specialized group*Not illustrated* E. 750-1,000

POSTAL CARDS

- 1329 ✉ **1c Black on Buff, Postal Card, Watermarked Small "USPOD" in Monogram (UX4; USPCC S3).** Mint, clean card with sharp corners and edges, three tiny pinhole-size translucencies, Very Fine and scarce, with 2008 P.F. certificate as "genuine"..... 3,500.00

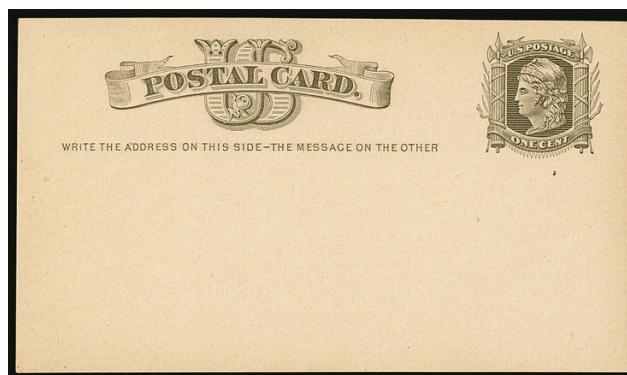

1329

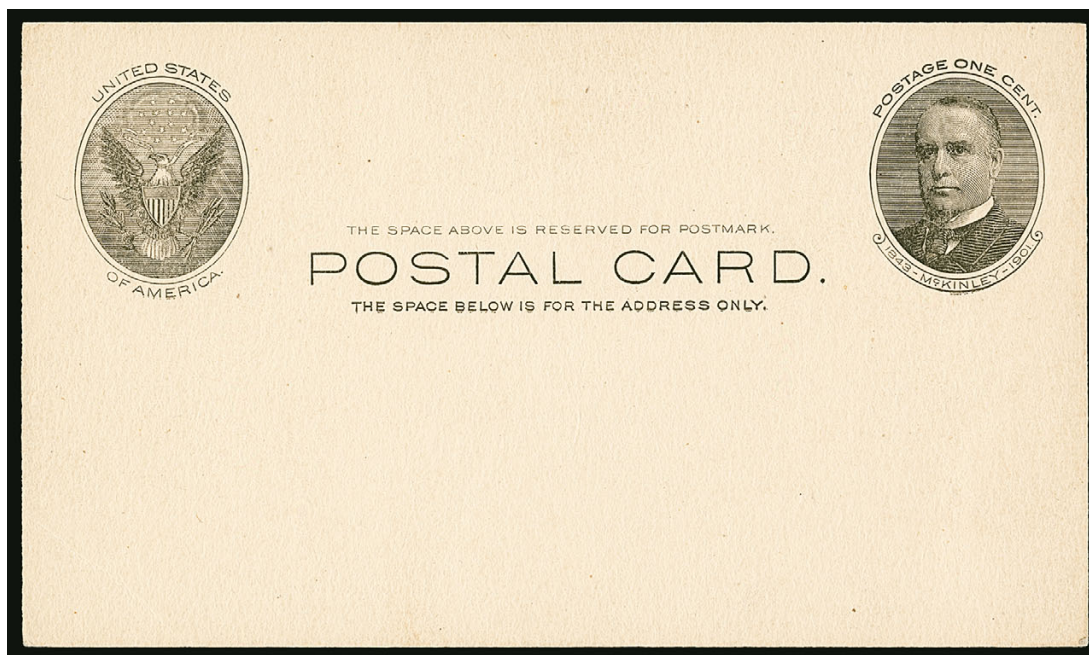

1330

- 1330 ✉ **1c Black on Buff, Full-Face McKinley Postal Card (UX17; USPCC S21).** Mint card, without printed address, clear impression, negligible light corner crease at bottom left
VERY FINE EXAMPLE OF THE ONE-CENT BLACK FULL-FACE MCKINLEY POSTAL CARD. EXTREMELY RARE WITHOUT THE PRINTED ADDRESS.

As an indication of rarity, the Scott Catalogue prices the card without printed address at \$16,000.00, versus \$3,000.00 with the printed address. The entire stock of 500 cards was inadvertently sent from Washington to Booth, Dailey & Ivins in New York where they were shortly thereafter pre-printed with their address and garbage dumping information on the back to be filled out by the tug captain. As a result of the printing there remained no mint cards for collectors. This "Unmarked Specimen" long ago became accepted as a full mint card in order to allow collectors to have a complete unused collection. Albert Daggett, the contractor for the printing of the Full Face card, was never able to satisfy the Post Office in Washington due to sub-standard quality of his productions. All submitted samples were rejected and as a result the entire stock of 1,625,000 cards was ordered destroyed by the PMG on April 29, 1902.

With 1992 A.P.S. certificate 16,000.00

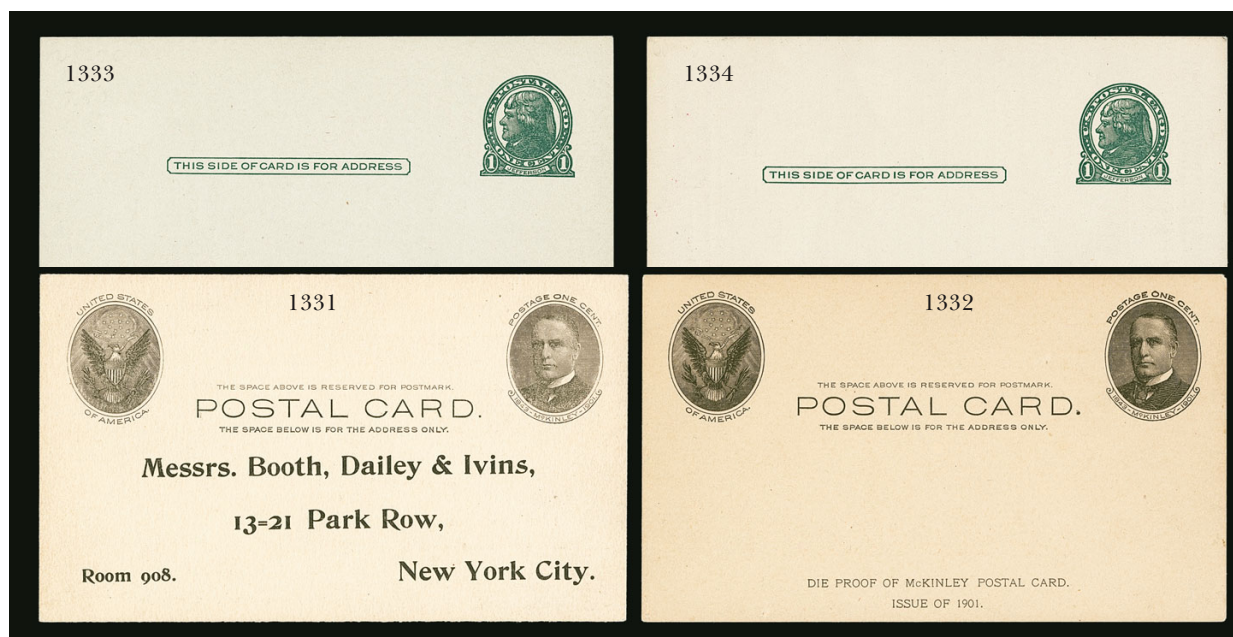

- 1331 ☒ **1c Black on Buff, Full-Face McKinley Postal Card (UX17).** With printed Booth Dailey & Ivins address and instructions to tug boat captain on back, the so-called “garbage card”, unused, clear impression, Very Fine 3,000.00
- 1332 P **1c Black on Buff, Full-Face McKinley Postal Card, Die Proof (UX17P).** “Die Proof Of McKinley Postal Card./Issue Of 1901.” two line imprint at bottom, more detailed impression and deeper shade than the issued cards is very evident when viewed side-by-side, fresh and crisp, Extremely Fine, with 2008 P.F. certificate, UPSS Essay and Proof catalogue value \$3,000.00 E. 750-1,000
- 1333 ☒ **1c Dark Green, Die II, Gray Rough-Surfaced Postal Card (UX27D; USPCC S39).** Mint face card, without printed address on front and with Chicago, Milwaukee, St. Paul & Co. Railway Co. printed form on back, deep dark color with clearly evident Die II characteristics, Very Fine, a highly collectible example of this rare Die II issue, this substandard grade of card was used temporarily, for a period of about two months, they were not sold singly, but were supplied to printers, Scott Retail for mint card is \$22,500.00 and for preprinted (face) \$550.00, USPCC catalogue advises that “clean face” cards are valued somewhere between mint and unused..... E. 750-1,000
- 1334 ☒ **1c Dark Green, Die II, Gray Rough-Surfaced Postal Card (UX27D; USPCC S39).** Mint face card, without printed address on front and with Great Northern Railway Co. printed form on back, rich dark color with clearly evident Die II characteristics on a different shade of paper than the previous lot, Very Fine, a highly collectible example of this rare Die II issue, this substandard grade of card was used temporarily, for a period of about two months, they were not sold singly, but were supplied to printers, Scott Retail for mint card is \$22,500.00 and for preprinted (face) \$550.00, USPCC catalogue advises that “clean face” cards are valued somewhere between mint and unused..... E. 750-1,000

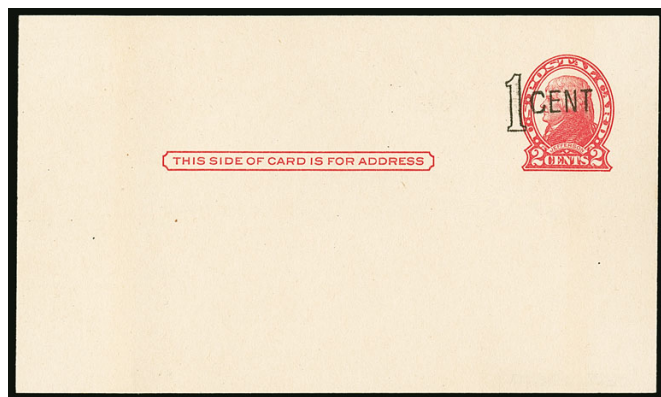

- 1335 ☒ **1c on 2c Red on Cream, Die II, Postal Card, “1 CENT” Washington D.C. Canceling Machine One-Line Surcharge (UX31; USPCC S43).** Mint card, bright and fresh with crisp corners and edges
- VERY FINE EXAMPLE OF THE WASHINGTON D.C. ONE-LINE BLACK SURCHARGE. ONE OF THE RAREST OF ALL NON-ERROR POSTAL CARD ISSUES.
- With 1971 P.F. certificate 3,750.00

1335

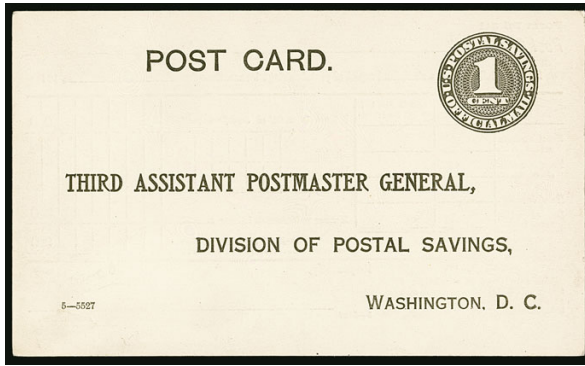

1336



1339



1341

- 1336 ☒ **1c Black on White, Official Postal Savings Postal Card (UZ1, USPCC O1b).** Mint card, preprinted back as always, Very Fine..... 800.00
- 1337 ☒ **Postal Card Collection.** 1873-1980s in three stockbooks, nearly all mint (a few preprinted), lacking the rarities, but otherwise largely complete for major numbers, plus some surcharge errors and varieties, including Air Post and Reply Cards, also a group of unused Entires, majority Fine-Very Fine.....*Not illustrated* E. 300-400
- 1338 ☒ **Postal Card Accumulation.** 1873-1900's, small carton of unused and used, many better including Nos UX1 used (2, one damaged), unused incl. Nos. UX3, UX6 (5), UX8c, UX13, UX21 (2), UX32a (2), UX34, UX35, group of UX42 with different surcharges, used including UX4 (2), UX13 to Russia, UXC15, UXC19, also UY10 unused and used, UY20r used, Canal Zone UX2 used, UX2d used, some faults, overall Fine-Very Fine, Scott Retail around \$7,500.00*Not illustrated* E. 500-750

REVENUES

- 1339 (★) **6c Proprietary, Perforated (R31c).** Unused (no gum), vibrant color, few faults including large tear at bottom right, otherwise Fine, scarce..... 1,750.00

- 1340 **50c Original Process, Part Perforated (R60b).** Large imperforate margins showing portion of adjoining stamp at bottom, beautifully centered between perforated side margins, deep rich color, neat 1863 manuscript cancel, completely sound

EXTREMELY FINE GEM. THE 50-CENT ORIGINAL PROCESS PART PERFORATED FIRST ISSUE REVENUE IS VERY RARE IN USED CONDITION.

A Power Search review reveals how elusive this stamp is in used condition, despite its very modest Scott Retail value. We have offered only two others since keeping computerized records: one in the Curtis Collection which realized \$6,000 hammer and another in our recent Inman sale, which realized \$6,750 hammer.

With 2016 P.F. certificate (XF 90). Scott Retail (in italics, meaning trades infrequently) is woefully out of date. We have sold two examples for \$6,000 and \$6,750 in recent auctions.. 650.00



1340

- 1341 **\$1.00 Life Insurance, Imperforate (R71a).** Enormous margins with portions of five adjoining stamps, deep rich color, manuscript cancel (Sep. 1863), Extremely Fine Gem, a superb example of the \$1.00 Life Insurance Issue and easily the finest single we have encountered, with 2015 P.S.E. certificate (Gem 100; Revenues unpriced in SMQ).. 300.00



- 1342 **\$5.00 Probate of Will, Imperforate (R92a).** Large margins to full, bright shade, neat Nov. 16, 1863 manuscript cancel, Very Fine..... 800.00
- 1343 **\$15.00 Mortgage, Imperforate (R97a).** Full to mostly large margins, deep rich color, light horizontal creases and small edge tear, appears Very Fine..... 3,750.00
- 1344 **\$200.00 U.S.I.R., Imperforate (R102a).** Margins large to clear, deep rich colors, neat Silver Mining Co. 1869 double-circle datestamp, couple small thins and light vertical crease, Fine appearance..... 2,750.00
- 1345 **30c Blue & Black, Second Issue (R113).** Absolutely perfect centering, bright color on fresh paper, face-free blue handstamp cancel, Extremely Fine Gem, a truly superb Second Issue revenue in the finest attainable condition, with 2016 P.S.E. certificate (XF-Superb 95; Revenues unpriced in SMQ)..... 160.00
- 1346 **\$20.00 Blue & Black, Second Issue (R129).** Brilliant color, 1872 manuscript cancel and unusual two-line handstamp at top from New York, partly in script, fresh and Fine..... 1,150.00
- 1347 **2c Orange & Black, Orange & Black on Green, Third Issue, Inverted Centers (R135b, R151a).** First with blue handstamp and herringbone cut cancels, slightly breaking the paper, Very Good, second neat manuscript cancel, thinned, otherwise Fine (Photo Ex) 1,150.00
- 1348 ★田 **\$2,500.00 Carmine, Series 1954 (R685).** Complete pane of four with receipt tab at left, without gum as issued, Very Fine and choice, from the Smithsonian deaccession 1,400.00
- 1348A ★★ **\$2,500.00, \$5,000.00 and \$10,000.00 Carmine, Series 1958 (R730-R732).** With complete receipt tabs at left, Mint N.H., deep rich colors, Very Fine, from the Smithsonian deaccession, Scott Retail without the tabs (Photo Ex) 725.00

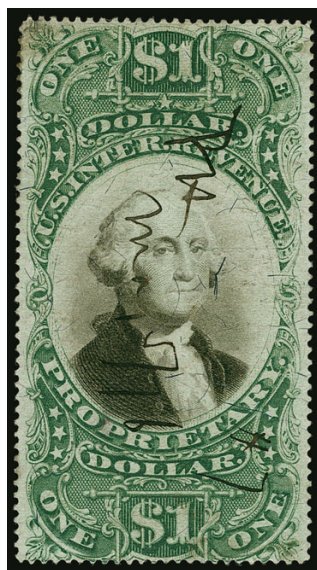

1349



1350

- 1349 **\$1.00 Green & Black on Violet Paper, Proprietary (RB9a).** Bright color, balanced side margins, manuscript cancel, thin spot and small repair top left corner, otherwise Fine 3,500.00
- 1350 **\$5.00 Green & Black on Intermediate Violet Paper, Proprietary (RB10a).** Rich color, lightened manuscript cancel, small thin spot at bottom, two small sealed tears at left, Fine appearing example of this scarce issue, the \$5.00 Proprietary almost invariably have faults, due to the stamp's large size and the nature of its use, the Kingsley book contains a table showing 2,109 stamps ordered and he records only 119 copies extant, with 2016 P.F. certificate 11,000.00



1352

1353

- 1351 ★★ **\$1.00 Green, Future Delivery, Overprint Reading Up, "Specimen" Ovpt. (RC10 var).** Mint N.H., ovpt. handstamped vertically in black, Very Good, also including 1940 Stock Transfer, two pairs of unfinished imperforates (RD89 var), without overprint or serial number, with receipt tabs at left and sheet margins at bottom, no gum as issued, Very Fine (Photo Ex) E. 400-500
- 1352 ★ **\$100.00 Green, 1916 Issue, Wine (RE59).** Without gum as issued, large margins, fresh and Very Fine 325.00
- 1353 **\$20.00 Yellow Green, 1934 Issue, Wine (RE107A).** Serial no. 99986, handstamp cancels, numerous staple holes and minor tears, well-centered, a scarce example of the \$20.00 1934 Wine stamp, ex Tolman 1,800.00



1354

1354

\$40.00 Yellow Green, 1934 Issue, Wine (RE107B). Serial no. 18072, violet “Lombardi Wines Dec. 11, 1940” handstamp cancel and a few staple holes as usual, perfs trimmed at left, light vertical crease between stamps, scoring lines at upper right, small toned spot FINE APPEARANCE. AN EXTREMELY RARE EXAMPLE OF THE 1934 \$40.00 WINE WITH FULL TABLET. VERY FEW ARE KNOWN.

The high-denomination wine stamps came into use when the law was changed, allowing revenue stamps to be affixed to the case rather than each individual bottle. They were issued in booklet form, perforated only at left. The first series (Scott RE56-RE59) was used prior to Prohibition and on religious and medicinal wine during Prohibition. They were reprinted in 1934 after Prohibition (Scott RE107A-RE107D). These reprints are considerably scarcer than their earlier counterparts. Perhaps a dozen or so are known of this denomination, and virtually all have faults. This example, without repairs, is very desirable and is only the third we have offered since keeping computerized records 9,000.00

1355

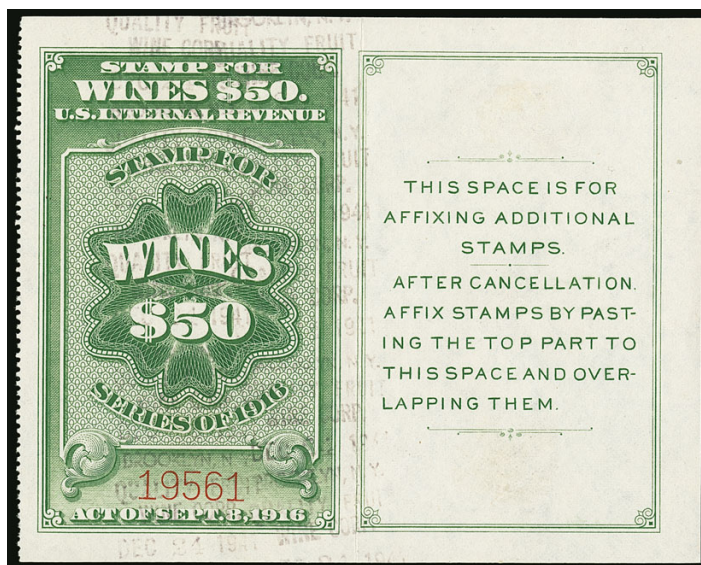

1355

\$50.00 Yellow Green, 1934 Issue, Wine (RE107C). Serial no. 19561, purple “Quality Fruit Wine Corp. Brooklyn N.Y. Dec. 24, 1941” cancel repeatedly struck, bright color, exceptional centering, light horizontal crease between stamps as usual, tiny filled hole in right margin

EXTREMELY FINE APPEARANCE. A FRESH AND RARE EXAMPLE OF THE 1934 \$50.00 WINE STAMP.

The high-denomination wine stamps came into use when the law was changed, allowing revenue stamps to be affixed to the case rather than each individual bottle. They were issued in booklet form, perforated only at left. The first series (Scott RE56-RE59) was used prior to Prohibition and on religious and medicinal wine during Prohibition. They were reprinted in 1934 after Prohibition (Scott RE107A-RE107D). These reprints are considerably scarcer than their earlier counterparts. Perhaps a dozen or so are known of this denomination, and virtually all have faults. 5,000.00



- 1356 **\$100.00 Yellow Green, 1934 Issue, Wine (RE107D).** Serial no. 115417, attractive color, neat purple handstamp cancel, some slight wrinkling and tiny nick at top edge, Very Fine appearance 500.00
- 1357 **28c Green & Black, 1942 Issue, Wine (RE132).** Bright color, light strike of violet cancel, tiny internal wrinkle, Very Fine and scarce, ex Tolman 2,500.00
- 1358 ★ **80c-\$200.00 Green & Black, Yellow Green & Black, 1942 Issue, Wine (RE142, RE148, RE156, RE158, RE163-165).** Without gum as issued, fresh and Very Fine (Photo Ex) 1,565.00
- 1359 ★ **80c Green & Black, 1942 Issue, Wine (RE142).** Without gum as issued, rich color, large margins, Very Fine and choice 350.00
- 1360 ★ **\$100.00 Green & Black, 1942 Issue, Wine (RE164).** Without gum as issued, rich color, balanced margins, Extremely Fine 375.00

- 1361 ★ **\$400.00 Yellow Green & Black, 1942 Issue, Wine (RE165B).** Without gum as issued, rich color and detailed impression on bright paper, balanced margins

EXTREMELY FINE. THE \$400.00 SERIES OF 1942 WINE IS ONE OF THE RAREST OF ALL WINE STAMPS AND AN IMPORTANT KEY TO A COMPLETE COLLECTION.

Only four used examples of this rarity are recorded. The six known unused examples were offered as part of the Smithsonian National Postal Museum deaccession in 2005

..... 8,000.00

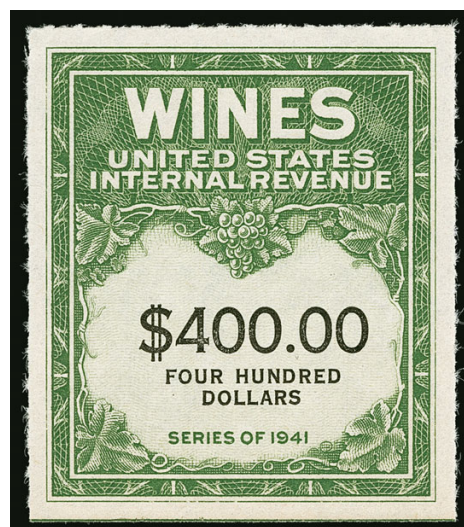

1361

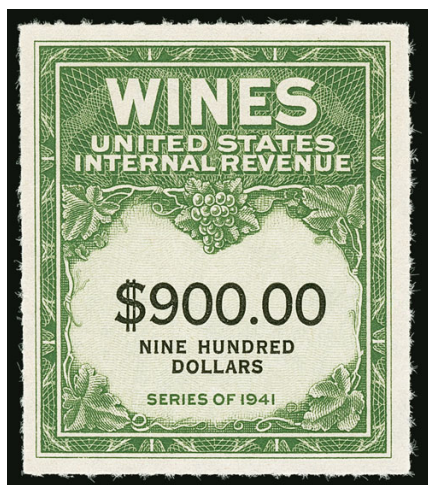

1362

- 1362 ★ **\$900.00 Yellow Green & Black, 1942 Issue, Wine (RE168).** Without gum as issued, perfectly centered, bright color on fresh paper, Extremely Fine 2,500.00



1363

- 1363 ★ **\$2,000.00 Yellow Green & Black, 1942 Issue, Wine (RE170).** Without gum as issued, bright color

VERY FINE UNUSED EXAMPLE OF THE \$2,000.00 1942 ISSUE WINE STAMP.

From the Smithsonian National Postal Museum deaccession, which is the only source of unused examples, and ex "Scarsdale". With 2005 P.F. certificate. 4,000.00

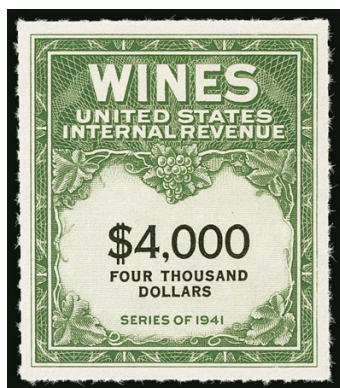

1364

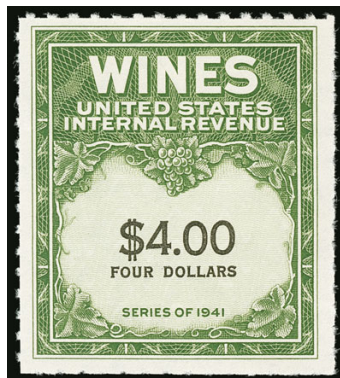

1365



1366

- 1364 ★ **\$4,000 Yellow Green & Black, Series of 1942, Wine (RE172).** Without gum as issued, perfect centering, bright and fresh, Extremely Fine, from the Smithsonian National Postal Museum deaccession where 22 singles and the unique block were offered 1,000.00

- 1365 ★ **\$4.00 Green & Black, Denomination Spelled in One Line, Wine (RE175).** Without gum as issued, rich color, wide margins, Extremely Fine, from the Smithsonian National Postal Museum deaccession, which is the only source of the 25 known unused copies 1,000.00

- 1366 ★ **\$6.00 Yellow Green & Black, Denomination Spelled in One Line, Wine (RE177).** Without gum as issued, well-centered, fresh and Extremely Fine..... 700.00

- 1367 ★ **\$8.00 Green & Black, Denomination Spelled in One Line, Wine (RE179).** Without gum as issued, detailed impression, Very Fine and choice, scarce in unused condition.. 1,250.00



1367

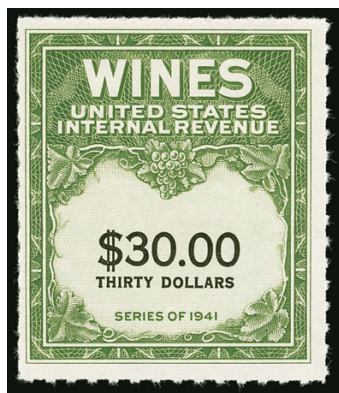

1368

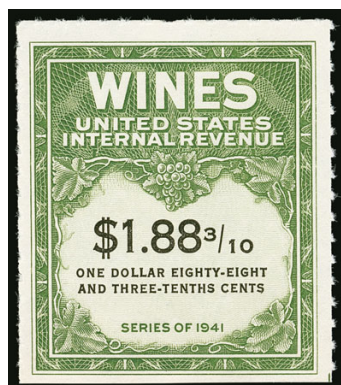

1369

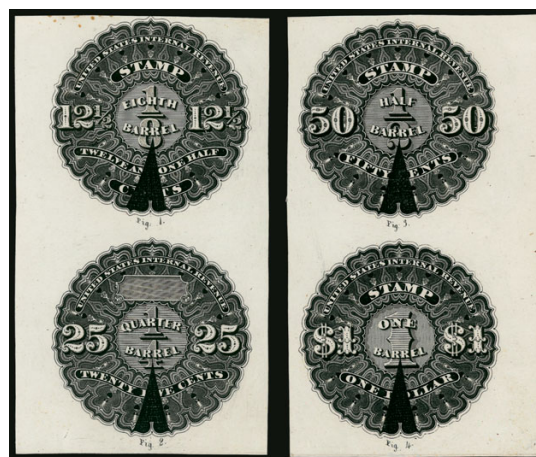

1372

- 1368 ★ **\$30.00 Yellow Green & Black, Denomination Spelled in One Line, Wine (RE182).** Without gum as issued, deep rich color, attractive margins and centering, Very Fine and choice, one of the key Wine stamp rarities..... 2,000.00
- 1369 ★ **\$1.88³/₁₀ Green & Black, 1951 Issue, Wine (RE197).** Without gum as issued, rich color, fresh, Very Fine and choice..... 250.00

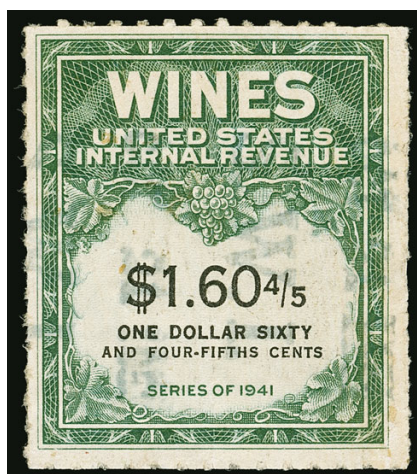

1370

1370

\$1.60⁴/₅ Yellow Green & Black, 1951 Issue, Wine, Second Line of Letters Smaller (RE198a). Bright color, lightly cancelled, some slight wrinkling, small toned spots

VERY FINE APPEARANCE. AN ATTRACTIVE EXAMPLE OF THIS RARE WINE STAMP VARIETY.

Only one unused and four used examples are recorded.

Ex Tolman 5,000.00

- 1371 ★ **\$9.60 Yellow Green & Black, Wine (RE204).** Without gum as issued, rich color, well-centered
EXTREMELY FINE UNUSED EXAMPLE OF THE RARE \$9.60 WINE ISSUE, SCOTT RE204.

From the Smithsonian National Postal Museum deaccession, which is the only source of unused examples. We have offered two other unused examples (from the "Scarsdale" and Schauss collections) and this has the widest margins of the three..... 5,000.00

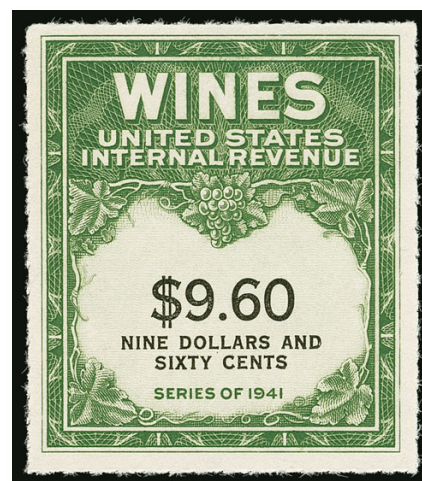

1371

- 1372 **1866, 12¹/₂c-\$1.00 1/2bbl.-1bbl. Black Defaced Die Proofs for Counterfeit Detection.** Four values, incl. singles on separate cards and the four values on two cards, from Nehemiah G. Ordway's book *American Bond Detector* published in 1869, scarce "pie cut" defaced proofs of 1866 Beer Stamps, ex Tolman E. 400-500



1373



1374



1375



1376



1377



1378

- 1373 **1c-\$1,000.00 1934-36 Silver Tax (RG1/RG23, RG26).** Complete 1934 Issue set except \$100.00 is 11mm Spacing 1936 Issue, affixed to 9¼ x 7 in. sheet of paper, all tied by purple "Office of The Collector of Internal Revenue Sep. 11, 1936" ovals, file folds between stamps do not affect them, Very Fine, a beautiful showpiece, the few that still exist in this format originate from the Eastman Kodak Company, most have been cut apart to provide singles, ex Tolman..... E. 500-750
- 1374 ★ **\$30.00 Vermilion, Silver Tax (RG19).** Serial no. 403492, without gum as issued, vivid color, fresh and Very Fine, with 2003 P.F. certificate..... 300.00
- 1375 ★ **\$100.00 Green, Silver Tax (RG21).** Serial no. 374676, without gum as issued, rich color, Very Fine 350.00
- 1376 **\$500.00 Blue, Silver Tax (RG22).** Serial no. 41862, rich color on bright paper, well-proportioned margins, violet handstamp cancel neatly struck at top and trace of second cancel in perfs at bottom, Very Fine and choice 400.00
- 1377 ★ **\$1,00.00 Green, 11mm Between "Silver" and "Tax" (RG26).** Serial no. 376813, without gum as issued, bright color and paper, wide and beautifully balanced margins, Extremely Fine 700.00
- 1378 **\$1,000.00 Orange, 11mm Between "Silver" and "Tax" (RG27).** Serial no. 80010, tied to small piece tied by two strikes of purple "Office of the Collector of Internal Revenue, 2nd District, N.Y., Received Sep. 11, 1936" oval handstamp, double struck "BM9/3/36" at top, Very Fine and rare, only about a dozen are known, ex Tolman..... 2,000.00



1379



1380



1381



1382



1383

- 1379 ★★ **\$2.00 Rose, “Series 1940” Ovpt., Silver Tax (RG50).** Mint N.H., brilliant color, Very Fine and choice, Scott Retail as hinged 400.00
- 1380 ★★ **\$3.00 Violet, “Series 1940” Ovpt., Silver Tax (RG51).** Mint N.H., fresh color, Very Fine, this is the only Mint N.H. example listed in Power Search, Scott Retail as hinged... 500.00
- 1381 ★★ **\$4.00 Yellow Brown, “Series 1940” Ovpt., Silver Tax (RG52).** Mint N.H., deep rich color, fresh and Very Fine, this is the only Mint N.H. example listed in Power Search, Scott Retail as hinged..... 900.00
- 1382 ★★ **\$5.00 Dark Blue, “Series 1940” Ovpt., Silver Tax (RG53).** Mint N.H., rich color on bright paper, nicely balanced margins, light natural gum bend, Very Fine, Scott Retail as hinged 1,100.00
- 1383 ★ **\$10.00 Orange, “Series 1940” Ovpt., Silver Tax (RG54).** Original gum, single hinge mark, vivid color, Very Fine and choice 1,500.00

- 1384 **\$30.00 Vermilion, Blue “Series 1940” Handstamped Ovpt., Silver Tax (RG55).** Serial no. 406466, brilliant color, unobtrusive strike of purple oval cancel, small internal vertical crease at upper left and faint surface scuff near edge of frame at right

VERY FINE APPEARANCE. A RARE EXAMPLE OF THE \$30.00 1940 SILVER TAX ISSUE. ONLY 13 COPIES ARE RECORDED.

Eric Jackson records only 13 copies, at least half of which have faults. This stamp is consecutively numbered with the last two examples we have offered.

With 2009 and 2010 P.F. certificates 7,000.00



1384



1385

- 1385 **\$100.00 Green, Blue “Series 1940” Handstamped Ovpt., Silver Tax (RG57).** Serial no. 377149, neat purple Internal Revenue handstamp cancel, bright and fresh

FINE. A RARE SOUND EXAMPLE OF THE \$100.00 GREEN SERIES 1940 HANDSTAMPED IN BLUE. ONLY THIRTEEN ARE BELIEVED TO EXIST.

Eric Jackson records a total of thirteen used copies of this issue. Of these at least six have faults and several are centered to the bottom. This sound example is very rare and desirable 6,000.00



1386

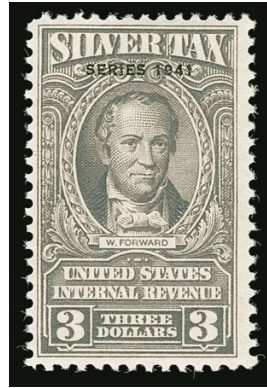

1387



1388

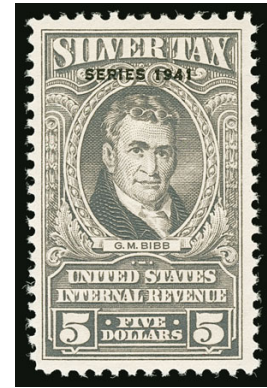

1389

- 1386 ★ \$2.00 Gray, "Series 1941" Ovpt., Silver Tax (RG71). Original gum, bright color, Very Fine 350.00
- 1387 ★ \$3.00 Gray, "Series 1941" Ovpt., Silver Tax (RG72). Original gum, h.r., rich color, Very Fine..... 375.00
- 1388 ★ \$4.00 Gray, "Series 1941" Ovpt., Silver Tax (RG73). Original gum, deep shade, fresh and Very Fine..... 425.00
- 1389 ★ \$5.00 Gray, "Series 1941" Ovpt., Silver Tax (RG74). Original gum, h.r., bright shade, wide margins and choice centering, Extremely Fine..... 325.00
- 1390 ★ \$20.00 Gray, "Series 1941" Ovpt., Silver Tax (RG76). Original gum, fresh color, beautiful centering and margins, Extremely Fine 1,000.00



1390



1391

- 1391 ★ \$30.00 Gray, "Series 1941" Ovpt., Silver Tax (RG77). Serial no. 4, without gum as issued, bright color on fresh paper, well-balanced margins

VERY FINE AND CHOICE. AN EXTREMELY RARE UNUSED EXAMPLE OF THE \$30.00 1941 SILVER TAX ISSUE. ONLY THREE ARE RECORDED.

Eric Jackson records only three unused examples of RG77. This is the first we have offered since keeping computerized records 3,500.00

- 1392 \$50.00 Gray, "Series 1941" Ovpt., Silver Tax (RG78). Serial no. 47, lightly cancelled, pretty shade, few short perfs

VERY FINE APPEARANCE. A RARE EXAMPLE OF THE \$50.00 1941 SILVER TAX. ONLY EIGHT ARE BELIEVED TO EXIST.

Eric Jackson records only eight examples. Ex Joyce and Schauss..... 4,250.00

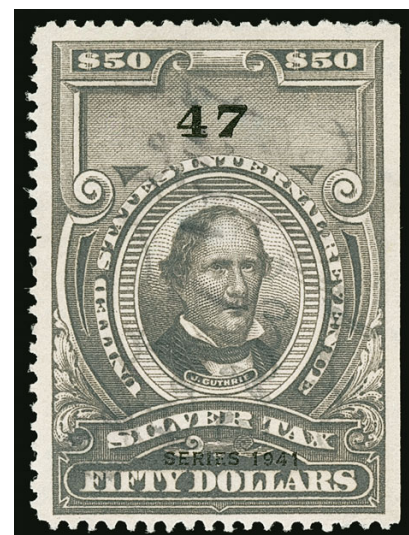

1392

- 1393 ★ **\$60.00 Gray, “Series 1941” Ovpt., Silver Tax (RG79).** Serial no. 3, without gum as issued, bright shade, tiny thin speck at top left

VERY FINE APPEARANCE. AN EXTREMELY RARE UNUSED EXAMPLE OF THE \$60.00 1941 SILVER TAX ISSUE. ONLY THREE ARE RECORDED.

Eric Jackson records only three unused examples of RG 79 (Serial nos. 1-3). This is the only unused example we have offered since keeping computerized records. The other two are ex Sohn..... 4,500.00

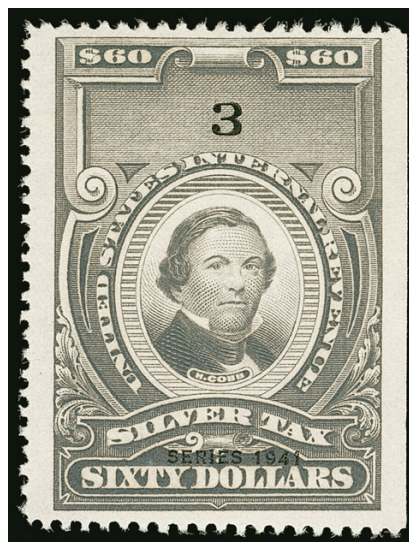

1393

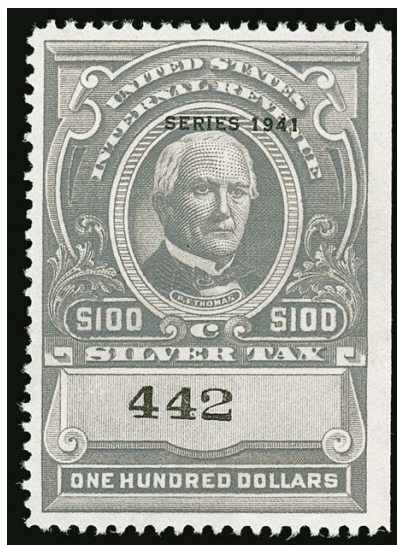

1394

- 1394 ★ **\$100.00 Gray, “Series 1941” Ovpt., Silver Tax (RG80).** Serial no. 442, without gum as issued, pretty vibrant shade, nicely balanced margins

VERY FINE AND CHOICE. AN EXTREMELY RARE UNUSED EXAMPLE OF THE \$100.00 1941 SILVER TAX ISSUE. ONE OF THE RAREST SILVER TAX STAMPS IN UNUSED CONDITION.

While RG80 is relatively common used, it is a great rarity in unused condition. The Sohn collection lacked an unused example and Revenue expert Eric Jackson records no others 7,500.00

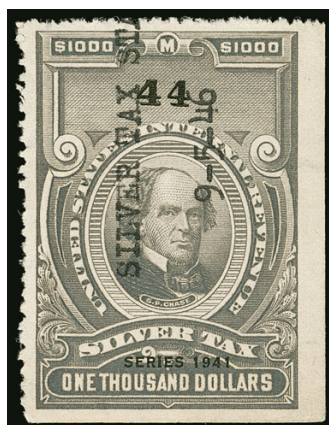

1395

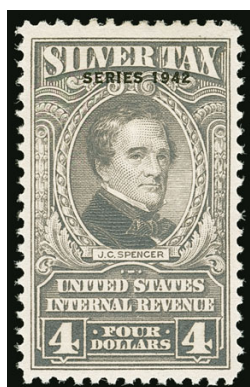

1396

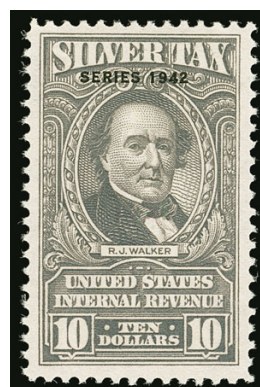

1397



1398

- 1395 **\$1,000.00 Gray, “Series 1941” Ovpt., Silver Tax (RG82).** Bright color, cancelled by typed “Silver Tax Sta(mp) 9-5-46”, faint corner crease at top right, short perf at left, Very Fine appearing example of this scarce issue, only about a dozen are recorded, ex Tolman 2,750.00
- 1396 ★ **\$4.00 Gray, “Series 1942” Ovpt., Silver Tax (RG98).** Original gum, mild h.r., bright shade, Very Fine and choice 325.00
- 1397 ★ **\$10.00 Gray, “Series 1942” Ovpt., Silver Tax (RG100).** Original gum, lightly hinged, well-centered, Very Fine and choice, ex Tolman 725.00
- 1398 ★ **\$20.00 Gray, “Series 1942” Ovpt., Silver Tax (RG101).** Original gum, lightly hinged, bright shade, well-balanced margins, Extremely Fine, ex Scott and “Scarsdale”, with 2004 P.F. certificate 1,250.00



1399

1399

\$30.00 Gray, "Series 1942" Ovpt., Silver Tax (RG102). Serial no. 820, purple handstamp cancels, a few small staple holes (therefore catalogued as cut cancel), well-centered, trivial stain at the bottom right of the oval frame

VERY FINE APPEARANCE. A RARE EXAMPLE OF THE \$30.00 SERIES 1942 SILVER TAX ISSUE.

Eric Jackson records only eleven examples of RG102. We have offered only two other examples (Serial nos. 817 and 822) since keeping computerized records. 2,750.00



1400



1401

1400

\$60.00 Gray, "Series 1942" Ovpt., Silver Tax (RG104). Serial no. 839, bright color nicely complemented by violet handstamps, small thin spot in right margin, Very Fine appearing example of this scarce issue, ex Tolman 2,250.00

1401

\$100.00 Gray, "Series 1942" Ovpt., Silver Tax (RG105). Serial no. 775, purple handstamp and manuscript cancels, staple holes (catalogued as cut cancel) and light corner crease, Very Fine appearance, fewer than 20 are recorded and over half are either faulty or have staple holes 950.00

1402

\$500.00 Gray, "Series 1942" Ovpt., Silver Tax (RG106). Serial no. 773, intense shade and impression, purple handstamp and part of blue crayon cancels, faint pressed-out diagonal crease is barely noticeable even in fluid

VERY FINE APPEARANCE. A RARE EXAMPLE OF THE \$500.00 SERIES 1942 SILVER TAX STAMP. ONLY A DOZEN ARE KNOWN.

Eric Jackson records only 12 copies of RG106.

Ex Schauss. With 2003 A.P.S. certificate .. 6,000.00



1402



- 1403 ★★ **\$20.00 Gray, Series 1944 Without Ovpt., Silver Tax (RG126).** Mint N.H., radiant color, light natural gum bends, Very Fine and choice, Scott Retail as hinged..... 1,000.00
- 1404 ★ **\$30.00 Gray, Series 1944 Without Ovpt., Silver Tax (RG127).** Serial no. 2697, without gum as issued, bright color, Very Fine..... 400.00
- 1405 ★ **\$50.00 Gray, Series 1944 Without Ovpt., Silver Tax (RG128).** Serial no. 1167, without gum as issued, slight thin and tiny perf flaws bottom margin, otherwise Fine, ex Tolman..... 775.00
- 1406 ★ **\$60.00 Gray, Series 1944 Without Ovpt., Silver Tax (RG129).** Serial no. 1244, without gum as issued, almost perfect centering, light stain at left, otherwise Very Fine.. 1,500.00
- 1407 ★ **\$500.00 Gray, Series 1944 Without Ovpt., Silver Tax (RG131).** Serial no. 1789 **with complete tab at left**, without gum as issued, bright color, Very Fine and choice, from the Smithsonian National Postal Museum deaccession, with 2005 P.F. certificate..... 1,050.00
- 1408 **\$500.00 Gray, Series 1944 Without Ovpt., Silver Tax (RG131).** Serial no. 1113, wide margins, neat black, magenta and tiny ms. cancels, beautifully centered, Extremely Fine, ex Tolman..... 500.00
- 1409 ★ **\$1,000.00 Gray, Series 1944 Without Ovpt. Silver Tax (RG132).** Serial no. 3472 **with complete tab at left**, without gum as issued, bright color, Very Fine and choice, from the Smithsonian National Postal Museum, deaccession..... 800.00

PRIVATE DIE PROPRIETARY



- 1410 **James L. Clark, 1c Green, Rouletted, USIR Watermark (RO63d).** Clear roulettes on all sides, deep shade, thin, Fine appearance, only 30 are recorded in the Aldrich book, which notes some of this number would be turned down if re-examined 1,400.00
- 1411 **Zisemann, Griesheim & Co., 1c Green, Old Paper (RO185a).** Typical centering for this rare stamp, thinned at bottom right, Fine appearance, the Aldrich book records only 19 examples of this rarity and of these no more than six are sound, we have offered only two in our auctions over the last 23 years 3,000.00
- 1412 ★ **Curtis & Brown Mfg. Co., 2c Black, Watermarked (RS72d).** Original gum, sharp impression and well-centered, light crease and couple small thin spots, Very Fine appearance and rare, of the 24 recorded in the Aldrich census, at least 16 are faulty 1,200.00
- 1413 **T. J. Husband, 2c Violet, Old Paper (RS139a).** Full margins to just in at upper right, flaws incl. tear at bottom left and tiny nick at bottom right, otherwise Fine, only 25 of this rare stamp are recorded in the Aldrich book, of which at least 16 are faulty, ex Joyce 2,250.00
- 1414 **Morehead's Neurodyne, 4c Black (RS186a).** Disturbed original gum, intense shade, nicely centered, couple slightly short perfs, Very Fine appearance, a rare stamp with only 17 recorded in Aldrich book and nearly all faulty 3,000.00
- 1415 **U.S. Proprietary Medicine Co., 6c Black, Old Paper (RS244a).** Decent margins, small repaired flaws, Fine appearance, only 20 examples are recorded in the Aldrich book, the vast majority of which are faulty 2,500.00
- 1416 **George W. Laird, 3c Black, Pink Paper (RT14c).** Large margins to just into imprint at bottom, deep Pink paper, couple tiny thin spots, Very Fine appearance, only 40 are recorded in Aldrich book 1,250.00
- 1417 **Private Die Proprietary Balance.** Nine items, including Nos. RO45a (trimmed on two sides), RO60a, RP1a, RS135b, RS136b, RS143b, RS160a, RS210b, last is RT14d, mostly defective, few appear Fine *Not illustrated* 10,850.00
- 1418 **Private Die Proprietary Balance.** A couple dozen, catalogue values to \$325.00 (No. RO38b), some others in the \$100.00-\$200.00 range, condition well above what is usually found, several sound and Fine-Very Fine, Scott Retail about \$1,500.00 *Not illustrated* E. 400-500
- 1419 **Private Die Proprietary Multiples.** Approximately 41 items on stock pages, pairs, strips and blocks, from RO24b thru RT33d, some faults to be expected, some are Fine, owner's inventory accompanies, Scott Retail approximately *Not illustrated* 650.00
- 1420 **Proprietary Cancels on Private Die Proprietary Issues.** Over 90 stamps on stock pages, wide range of companies including Matches with Griggs & Goodwill "G & G" red dated cancel, different red "D & Co." dated cancels on G.W.H. Davis issues, Portland Match Co. with inverted W.T.B. & Co. dated cancel, Private Die Medicines including two Radway & Co. issues with different type cancels, A.L. Helmbold with red circular company date stamp and pharmacy cancels, study of the H.F.M. dated cancels, Herrick's Pills & Plaster and Hall & Ruckel issue, Perfumery including Tetlow cancels, some duplication to be expected, some faults to be expected, overall appear Fine-Very Fine *Not illustrated* E. 1,000-1,500

HUNTING PERMITS

- 1421 ★★ **\$1.00 1934 Hunting Permit (RW1).** Mint N.H., essentially perfect centering with exceptionally wide margins all around, wonderfully fresh color on bright paper

EXTREMELY FINE GEM. AN OUTSTANDING MINT NEVER-HINGED EXAMPLE OF THE 1934 \$1.00 HUNTING PERMIT, WHICH HAS BEEN GRADED SUPERB 98 BY P.S.E.

With 2009 P.S.E. certificate (Superb 98; SMQ \$4,700.00). Only four examples have been graded higher in P.S.E.'s Population Report (all at 98J) 700.00



1421

- 1422 ★ **\$1.00 1934 Hunting Permit (RW1).** Five, lightly hinged, few natural gum bends, Fine group *Not illustrated* 1,750.00
- 1423 ★★ **\$1.00 1934 Hunting Permit (RW1).** Eight singles and two pairs, all but one Mint N.H., six singles and one pair s.e. on one side, Fine group *Not illustrated* 8,050.00



- 1424 ★★田 **\$1.00 1934 Hunting Permit (RW1).** Mint N.H. block of four with plate no. 129201 at bottom, well-centered with wide margins, fresh color, Very Fine and choice position block, Scott Retail as Mint N.H. singles 2,800.00
- 1425 ★★田 **\$1.00 1934 Hunting Permit (RW1).** Mint N.H. block of four with bottom plate no. 129199 selvage, rich color, usual light natural gum bends, Fine and scarce multiple, Scott Retail as Mint N.H. singles 2,800.00
- 1426 ★田 **\$1.00 1934 Hunting Permit (RW1).** Bottom left corner plate no. 129200 block of six, slightly disturbed original gum affecting right block of four, gum crease along bottom stamps, a few separated perfs and some gum soaks along perfs mainly at left from reinforcement with selvage, still a Fine-Very Fine appearing plate block of No. RW1, Scott Retail as Mint N.H. 16,500.00



1427



1428



1429



1431



1430



1433



1432



1437



1435



1434

1439



1436



1438

- 1427 **\$1.00 1934 Hunting Permit (RW1).** Bottom plate no. 129201 single, affixed to Form 3333 hunting permit, clear strike of "Bridgeport Ct. Nov. 8, 1934" double-circle date-stamp, matching postmaster handstamp below, Very Fine and choice E. 200-300
- 1428 ★田 **\$1.00 1935 Hunting Permit (RW2).** Block of four, top pair lightly hinged, bottom pair Mint N.H., excellent centering, deep rich colors, right vertical pair with trivial gum bend, Very Fine and choice, Scott Retail as singles 2,100.00
- 1429 ★田 **\$1.00 1935 Hunting Permit (RW2).** Top left plate no. 131980 block of six, selvage reduced at left, two hinge reinforcements in top selvage, stamps Mint N.H., pos. 1 with minor gum bend and extraneous ink spot (on reverse only), Fine-Very Fine with pos. 2 particularly choice, Scott Retail as Mint N.H. 11,500.00
- 1430 ★★ **\$1.00 1936 Hunting Permit (RW3).** Mint N.H., detailed impression, Jumbo well-proportioned margins, Extremely Fine, with 2012 P.S.E. certificate (XF 90 Jumbo; SMQ \$725.00) 325.00
- 1431 ★★田 **\$1.00 1936 Hunting Permit (RW3).** Mint N.H. block of six with bottom plate no. 134317 selvage, well-centered, couple perf separations and gum soaked perfs at top right, couple trivial gum bends as usual, Very Fine, Scott Retail as singles without regard to the plate no. (missing side selvage for a full plate block) 1,950.00
- 1432 ★★田 **\$1.00 1937 Hunting Permit (RW4).** Mint N.H. block of six with wide top plate no. F 136267 selvage, well-centered, rich color, crease thru very top portion of ungummed selvage (which can easily be trimmed) causing some perf separation, Very Fine-Extremely Fine, Scott Retail as singles without regard to the plate no. (missing side selvage for a full plate block) 1,800.00
- 1433 ★田 **\$1.00 1938 Hunting Permit (RW5).** Block of four with plate no. 138602 at top, top pair lightly hinged, bottom pair Mint N.H., bold color, Very Fine and choice, Scott Retail as singles 1,180.00
- 1434 ★★田 **\$1.00 1938 Hunting Permit (RW5).** Mint N.H. block of six with wide top plate no. 138602 selvage, fresh color, crease thru very top portion of ungummed selvage (which can easily be trimmed) causing some perf separation, typical gum bend mostly affecting pos. 1, Fine-Very Fine, Scott Retail as singles 2,400.00
- 1435 ★★田 **\$1.00 1939 Hunting Permit (RW6).** Mint N.H. wide top right plate no. F 141428 block of six, strong color, crease thru very top portion of ungummed selvage (which can easily be trimmed) causing some perf separation, typical light gum bends, Fine-Very Fine 2,850.00
- 1436 ★★田 **\$1.00 1940 Hunting Permit (RW7).** Mint N.H. bottom left plate no. 143776 block of six, well-centered, bright shade, typical light gum bends, light pencil in gummed selvage, Very Fine 2,750.00
- 1437 ★★ **\$1.00 1941 Hunting Permit (RW8).** Mint N.H., perfectly centered with wide margins, fresh color and paper, Extremely Fine Gem, with 2008 P.S.E. certificate (Superb 98; SMQ \$1,175.00), only two have graded higher 210.00
- 1438 ★★田 **\$1.00 1941 Hunting Permit (RW8).** Mint N.H. top right plate no. F 146271 block of six, excellent centering, minor inclusion in right selvage and typical light gum skips and bends, Very Fine 2,750.00
- 1439 ★★田 **\$1.00 1943 Hunting Permit (RW10).** Mint N.H. pane of 28, some overall toning, natural dry-print on nearly all stamps, couple gum creases and separations, otherwise Fine-Very Fine, scarce complete pane 3,340.00
- 1440 ★★田 **\$1.00 1945 Hunting Permit (RW12).** Set of eight Mint N.H. plate no. blocks of six from each of the four positions of plate nos. 157248 and 157249, each plate block affected by toning with top positions in selvage and bottom positions along top row, typical gum skips and bends to be expected, mostly Fine-Very Fine appearance (Photo Ex, p. 208) 4,800.00
- 1441 ★★田 **\$1.00 1945 Hunting Permit (RW12).** Mint N.H. pane of 28, deep rich color, some faint overall toning, otherwise Fine-Very Fine, scarce pane (Photo, p. 208) 2,690.00
- 1442 ★★ **\$1.00 1946 Hunting Permit (RW13).** Mint N.H., detailed impression, perfectly centered, Extremely Fine Gem, with 2009 P.S.E. certificate (Superb 98; SMQ \$750.00), only two have graded higher (Photo, p. 208) 50.00
- 1443 ★★田 **\$1.00 1946 Hunting Permit (RW13).** Set of sixteen Mint N.H. plate no. blocks of six from each of the four positions of plate nos. 158448, 158449, 158456 and 158457, each plate block affected by light toning with top positions in selvage and bottom positions along top row, typical gum skips and bends to be expected, mostly Fine-Very Fine appearance (Photo Ex, p. 208) 5,600.00
- 1444 ★★田 **\$1.00 1946 Hunting Permit (RW13).** Mint N.H. pane of 28, fresh, few natural gum skips at bottom, Fine-Very Fine, nearly all in the higher grade or better ... (Photo, p. 208) 1,450.00



1440EX



1443EX



1445EX



1447EX



1449EX



1442



1450



1451



1448



1441



1444



1446

- 1445 ★★田 **\$1.00 1947 Hunting Permit (RW14).** Set of sixteen Mint N.H. plate no. blocks of six from each of the four positions of plate nos. 159461, 159462, 159463 and 159464, each plate block affected by slight toning with top positions in selvage and bottom positions along top row, some barely noticeable, typical gum skips and bends to be expected and one position with slight tear in side selvage, mostly Fine-Very Fine appearance.....(Photo Ex) 6,000.00
- 1446 ★★田 **\$1.00 1947 Hunting Permit (RW14).** Mint N.H. pane of 28, deep rich color and proof-like impression, missing tiny piece of selvage at right, Fine-Very Fine 3,400.00
- 1447 ★★田 **\$1.00 1948 Hunting Permit (RW15).** Set of sixteen Mint N.H. plate no. blocks of six from each of the four positions of plate nos. 160099, 160100, 160101 and 160102, each plate block affected by slight toning with top positions in selvage and bottom positions along top row, some barely noticeable, typical gum skips and bends to be expected, mostly Fine-Very Fine appearance(Photo Ex) 6,400.00
- 1448 ★★田 **\$1.00 1948 Hunting Permit (RW15).** Mint N.H. pane of 28, intense color, faint toning, otherwise Very Fine-Extremely Fine 1,720.00
- 1449 ★★田 **\$2.00 1949 Hunting Permit (RW16).** Set of sixteen Mint N.H. plate no. blocks of six from each of the four positions of plate nos. 160790, 160791, 160792, 160793, each plate block affected by slight toning with top positions in selvage and bottom positions along top row, typical gum skips and bends to be expected, mostly Fine-Very Fine appearance(Photo Ex) 6,800.00
- 1450 ★★ **\$2.00 1950 Hunting Permit (RW17).** Mint N.H., Jumbo margins and precise centering, rich color, Extremely Fine Gem, with 2012 P.S.E. certificate (XF-Superb 95 Jumbo; SMQ \$300.00) 90.00
- 1451 **Labrador Carrying Mallard Drake, Second Edition (RW26).** Lithograph, **signed Maynard Reece** in pencil at bottom right and “*Labrador Retriever - 1959*” in pencil at bottom left, image size 229 x 166mm on larger paper in a frame with RW26 mounted below, edges with light toning but the print itself is Very Fine, the Labrador Retriever depicted on the 1959 Issue was named King Buck and was a national champion dog, this is the only Duck stamp issue to depict a dog as its central theme, four editions of this print were issued, the first three differentiated mainly by the reeds to the left of the duck in King Buck’s mouth, Stearns and Fink value \$4,000.00 E. 500-750

HUNTING PERMIT GROUP LOTS

- 1452 ★ **\$1.00-\$15.00 1934-1995 Hunting Permits (RW1-RW62).** Two separate groups, first unused collection on stock pages missing just a couple from the run but all are present from RW1-19, some duplication including extras of RW3, 6 and 7, RW1-2 and a few others with plate no. selvage, largely hinged until the much later issues, nice centering, overall Fine-Very Fine, second group 47 different unused stamps between RW3-RW67, a few early issues with disturbed gum, balance largely Mint N.H., nearly all Fine-Very Fine E. 750-1,000
- 1453 **Hunting Permit Accumulation.** Album full of stock pages, each page crammed full of unused and used stamps, including approximately 70 copies of RW1, 58 of RW2, over 100 of RW3, 225 of RW4 (mostly used), similar quantities of RW5, RW6, RW7 and RW8, from there it tapers down to only 14 copies of RW9, back to higher quantities of RW10 with three plate blocks and over 130 singles, RW11 with eight plate blocks and over 180 singles, ends with RW13, many used, many of the unused are no gum, a sound stamp is the exception rather than the norm, still a worthwhile group, rough catalogue value exceeds \$100,000.00 E. 5,000-7,500
- 1454 **Hunting Permit Accumulation.** Old auction lot cards, dealer’s pages, albums and few matted items of mostly unused singles and blocks, including some state ducks in presentation album, RW1-RW28 hinged on album pages, another similar on stock pages, other examples of RW1 including top and bottom plate no. singles, several other issues with plate no. selvage, nice group of RW2, plate blocks incl. RW19, RW30, seven each of RW45 and RW46, several blocks of six with plate no. (lacking side selvage to be considered full plate blocks) such as RW16 and RW17, some faults, still a useful group..... E. 3,000-4,000
- 1455 ★★田 **Hunting Permit Plate Block Balance, 1942-1961 (RW9-RW28).** Either top or bottom plate no. blocks of six (including RW26-RW28), all Mint N.H. with exception of No. RW9 which is hinged, few with light toning in selvage including RW9-RW10, RW12, RW16 and RW21-24, the latter also barely affecting stamps, RW19 with minor adherence on gummed selvage, some with typical gum skips and bends, mostly well-centered overall, Fine-Very Fine..... 12,950.00
- 1456 ★田 **Hunting Permit Block Balance, 1936-1960 (RW3-RW4, RW6-RW27).** Blocks of four, Mint N.H. with the exception of Nos. RW3-4, RW6 which is hinged at top and Mint N.H. at bottom, ten blocks with plate no. selvage at top or bottom, No. RW9 with minor toning, few with typical gum skips or bends, also over 20 used from 1980s onward on licenses or pieces including a few combination with State Hunting Permits (uncounted in the catalogue value provided), mostly Fine-Very Fine 11,310.00

- 1457 ★★田 **Hunting Permit Plate Blocks.** 49 Mint N.H. plate blocks, Nos. RW39 (2), RW40 (5), RW41 (3), RW42 (4), RW43 (5), RW44 (5), RW45 (6), RW46 (6), RW47 (4), RW49 (3), RW50 (2), RW59-RW60, RW62 and RW65, fresh and Fine-Very Fine, Scott Retail approximately \$4,000.00 E. 500-750
- 1458 **Duck Prints.** Group of artist signed prints, best are Nos. RW17 (Walter A. Weber), RW19 (John H. Dick, Stearns & Fink value \$2,700.00), RW24 (Jackson M. Abbott), RW30 (Edward J. Bierly) and RW39 (Arthur M. Cook), each of these with some toning or age spotting, a couple more prominent on the back, also a second group including two signed by Edward A. Morris, who was the winner for RW28-RW29, but these are different designs than the issued stamps and are labeled "Mallards" and "Pintails", finally a few recent prints including one for RW64, six are framed and the others are unframed, overall attractive group E. 500-750

REVENUE GROUP LOTS

- 1459 **First Issue Revenues.** 26 better stamps on pages, includes ten different imperfs (cat. \$2,235.00), twelve different part-perfs (cat. \$4,085.00) and four perforated (cat. \$735.00), the imperfs are apparently all correct, however the part perfs are always questionable, generally Fine-Very Fine, Scott Retail approximately 7,000.00
- 1460 **First, Second and Third Issue Revenues.** Album, stock pages, dealer's pages and auction lot cards containing a wide array of material, including album pages with imperforate such as R94a with sheet margin and R98a pair, part perf, perforated such as R86c strip of three, Second Issue to \$10.00, Third Issue to \$20.00, few other better such as R3a, R65a, R92a, R102c (2), R135b, R135 with fancy cancel, few proofs such as R139P4 and FR141P4 blocks, R134P4-R138P4 blocks, R6c collection with cancellation study, pairs of R19a, R41a, R43a, R82a, R94a and R126, blocks incl. R78a (block of six), R146, R147 and R141, mixed condition, some appear Fine-Very Fine, a strong assemblage E. 4,000-5,000
- 1461 **First, Second and Third Issue Revenue Balance.** Old Siegel lot cards and pages with mostly used stamps, including R13b pair, R21c with unusual diagonal perfs thru design, R91a pair, R92a, R95a, R99a, R99c, R102c, R149 pair, few proofs including R1P4, R3TC and R10P3, some faults, some Fine-Very Fine E. 2,000-3,000
- 1462 **Revenue Issues Collection.** Several hundred on pages, very little First-Third Issues and no Dated Docs and Stocks, but otherwise runs the gamut of issues with better Documentaries from 1875-1940, Proprietary 1871-1918, Future Delivery, Stock Transfer 1918-40, fairly comprehensive Wine Stamp section, some Playing Cards, a used set of Nos. RL1-RL8 and an unused original gum single of RL3, R5a Major Double Transfer, a nice used 25c Second Issue with Sewing Machine perfs (R112b), a lone unused Beer Stamp (REA83), a few unused original gum First Issue perforated, freak perfs, some 1898 Battleship part perf or imperf varieties, and more, generally Fine-Very Fine, a very interesting group with lots of good and unusual material for the general revenue collector E. 2,000-3,000
- 1463 **Revenue Accumulation.** Carton containing a wide range of Revenues from the good, the bad to the ugly, including Documentary with nice group of reds and greens, small box with huge quantities of I.R. ovpt., and others such as 200 of R44c, R179 and R181 strips of four, some Potato Tax multiples, Proprietary incl. RB8a, few Telegraphs, other odds and ends such as proof of N. Carolina state item, some other state revenues, few tax paid including oleomargarine and tobacco, nice group of Ohio malt beverage tax specimens, Distilled Spirits Excise, mixed condition, some appear Fine E. 2,000-3,000
- 1464 **Revenue Balance.** Six albums or stockbooks, includes a Scott album with a wide variety of 19th and 20th Century issues, two volumes of unlisted Tax Paid, plus Telegraph Stamps, Official Seals, some varieties, and more, mixed condition, certainly worth careful examination E. 1,500-2,000
- 1465 **Proprietary Cancels on 1871-74 Proprietary Issues.** Approximately 100 stamps on stock pages, wide range of companies with many printed cancels, including illustrated "Benton's Pine Tree Troches" ad and "Sloans, Condition Powder" ad cancels, "Nathan Fenn's Matches," K. & Co." circular dated (Kennedy & Co.), "Hamilt Bros. Chicago", "J.T. Howland, Proprietor", "S.R.V.D." (S.R. Van Duzer), "E.W. Hoyt & Co., Lowell, Mass." on a couple different issues, including stencil and colored cancels, some duplication to be expected, some faults, some Fine-Very Fine E. 1,000-1,500
- 1466 **Proprietary Cancellations on 1875-81 Proprietary Revenue Issues.** Approximately 250 stamps on stock pages, showing a wide range of companies with many printed cancels with some in gold, other interesting including Humphreys Specific circular cancels, some duplication to be expected, some faults, many Fine-Very Fine E. 1,500-2,000

- 1467 **Proprietary Cancels on 20th Century Revenues.** About 130 stamps on stock pages, including wide range of precancels from over 30 different companies, few multiples, including Proprietary stamps as well as Cordials, Wines and Fermented Fruit Juice issues, also a small selection of Narcotic issues, some duplication, some faults, overall Fine-Very Fine and interesting group E. 1,000-1,500
- 1468 **Revenue Issues on Documents.** Small carton containing hundreds of unsorted checks, patents, indentures, way bills, etc., mostly First Issue uses including many multiple and mixed frankings, some better including Nos. R126, R144 and R149 on mortgage document (total cat. \$541), also R81c, R95c and R100c used on deed document (total cat. \$238), 14 \$1 Lease perforated issues on property document, 5c Certificate perforated on illustrated copper cook ware patent document, shipping-related items, other interesting including 2c Black Jack used as revenue and miscellaneous stock certificates, some faults, overall a Fine-Very Fine and fascinating group E. 2,000-3,000
- 1469 **Revenue Issues on Railroad-Related Documents.** Approximately 50 items, including range of issues such as revenue stamped paper, few first issue perforated, many are bank checks from railroads with many illustrated such as Virginia & Truckee R.R., Lehigh Valley R.R., New York & New Haven R.R., Central Railroad Co. of N.J., other items including way bills for Boston & Providence R.R., receipts for capital stock for Chicago, Rock Island & Pacific R.R. Co., Illinois Central Railroad Co. construction bond, stock certificates for the Old Colony & Newport Railway Co. and Mansfield & Farmingham Railroad Co., others, some duplication, some faults, many Fine-Very Fine E. 500-750
- 1470 田 **Beer Stamps Balance.** Three items, Nos. REA191-REA192 and REA198a, first two are complete unused sheets of ten, last is block of four with perforated cancel, few small faults, appear Fine-Very Fine, ex Tolman 1,290.00
- 1471 **Revenue Stamped Paper.** 61 items, including RM400 on 1794 document with RM509, RN-G1, RN-G2, RN-P5 on four Office of South Carolina Railroad checks, RN-T3, RN-T4, RN-U1, RN-V1, RN-W2 (3), also some facsimiles, overall Fine-Very Fine ... E. 750-1,000
- 1472 **Revenue Accumulation.** Box haphazardly arranged with thousands of revenue stamps of all kinds, including unlisted and Telegraph Stamps, while much is lower end (some in large quantity), there are also better mixed in, so careful scrutiny is advised..... E. 400-500

SAVINGS STAMPS



1473

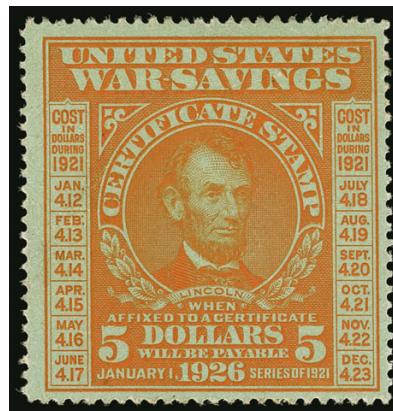

1474



1475

- 1473 ★ **\$1.00 Treasury Savings (TS1).** Slightly disturbed original gum, rich color, wide margins, horizontal crease and shallow thin spot, appears Fine, this is a very difficult issue to find in any semblance of decent condition and despite the faults this is an attractive appearing example..... 3,750.00
- 1474 ★ **\$5.00 Orange on Green, War Savings (WS6).** Attractive margins on deep green paper, Very Fine..... 4,500.00
- 1475 (★) **\$5.00 Orange on Green, War Savings (WS6).** Regummed (or possibly redistributed original gum) over a large thin at top right, four margins, appears Very Fine, Scott Retail as no gum..... 1,250.00
- 1476 ★ **Savings Stamps, Balance.** Best items are two original gum \$5.00 War Savings Rouletted (WS3), one with P.F. certificate, three WS4 (no gum), also block of four of PS15, handful of other issues including some plate blocks, a few small flaws, Fine group, Scott Retail more than \$3,500.00.....*Not illustrated* E. 400-500



- 1477 田 **Northern New York Telegraph Co., 1894-95 Imperforate Essay Panes (12T1-12T4 vars).** Six imperforate panes of six, Nos. 12T1-12T4 present as listed in Scott with the appropriate ovpts., also additional panes of Red and Yellow without ovpts., one of the first four with a couple small stains at bottom, Very Fine group, Scott Retail counting the two non-overprinted panes as listed variety(Photo Ex) 960.00
- 1478 **Post Office Seals Collection.** Album of unused seals, including Nos. OX3, OX4 single and block of four, some imperforate or imperforate between blocks, also some from Philippines and Canal Zone, many Fine-Very FineNot illustrated E. 300-400
- 1479 **Christmas Seals.** Two albums plus few pages, including post cards, sheets, and singles, WX1 uncanceled on post card, WX3 type Ia tied on 1908 post card, WX3 type Ia uncanceled on 1908 post card, two WX3 type I tied on back of post cards, two WX5 on post cards, two uncanceled WX7 on cards, WX10 tied on post card, WX13 tied on card, few imperf blocks and progressive printings, overall Fine-Very Fine.....Not illustrated E. 300-400
- 1480 **Fractional Currency Group.** Nine different, including three Postage Currency issues, third and fourth issues including rare 25c Fessenden with bronze ornamental ovpt., overall Fine-Very FineNot illustrated E. 500-750

CONFEDERATE STATES

- 1481° **Nashville Tenn., 5c Carmine (61X2).** Distinctive rich shade, exceptional large margins all around, blue Nashville Tenn. town cancel, bright and fresh, Extremely Fine, easily one of the finest used examples we have encountered, with 2016 P.F. certificate, accompanied by the piece from which this was removed (with full Nashville datestamp) 1,000.00
- 1482 ★ **5c Green, Stone 1-2 (1).** Original gum with **bottom left corner sheet margins**, full to large other sides, fresh color, Extremely Fine, with 2016 P.F. certificate 300.00
- 1483 ★★ **5c Light Blue, De La Rue (6).** Mint N.H., enormous margins all around including part of all eight adjoining stamps, brilliant color, Extremely Fine Gem, with 2015 P.S.E. certificate (Gem 100 Jumbo; unpriced in SMQ above the grade of 100, SMQ \$400.00 as 100), this is the highest grade possible on the grading chart, Scott Retail as hinged 16.00
- 1484 ★★ **5c Blue, Local (7).** Mint N.H., huge margins including bottom sheet margin and parts of five adjoining stamps, brilliant color, Extremely Fine Gem, with 2013 P.S.E. certificate (Gem 100; SMQ \$525.00), Scott Retail as hinged 20.00

U.S. POSSESSIONS — CANAL ZONE



- 1485 ★ 1904, 1c-10c Ovpts. (4-8). Imprint and plate no. blocks of six, including four of 2c (all different plate nos.), mostly h.r., 10c disturbed original gum and some perf separations sensibly reinforced, two 2c tropicalized original gum, few others with perf separations but not offensive by any means, Fine and scarce group of plate blocks (Photo Ex) 13,175.00
- 1486 ★ 1904, 5c Blue, "Panama" Inverted, Bar at Bottom (12e). Original gum, h.r., Fine and extremely rare, one of only two unused examples recorded, *Canal Zone Stamps* states only twelve copies are recorded and all are used, ex Salz, for some reason Scott Retail for unused is half that for used, despite its much greater rarity 1,000.00
- 1487 ★ 1907, 1c Green & Black, Ovpt. Reading Down, Double Ovpt., One Inverted (22f). 7.25mm spacing, tropicalized original gum, choice centering, intense colors, Very Fine, a rare error, only the third example we have offered since keeping computerized records, ex Salz 1,750.00
- 1488 ★ 1920, 1c Light Green & Black, Booklet Pane of Six (55e). With interleaving attached and accompanied by original covers and staple, original gum, h.r., couple faint margin stains, still Fine, the rarest of all non-error booklet panes of the Canal Zone, according to *Canal Zone Stamps*, about half of the surviving panes are missing the tab, ex Salz 2,250.00
- 1489 ★ 1920, 2c Orange Vermilion & Black, Horizontal Pair, Right Stamp Without Ovpt. (56c). Complete bottom row of the sheet, right stamp the error, all others with proper overprint incl. additional printing in selvage at left. mostly Mint N.H. except the error h.r. where few perf separations sensibly reinforced, Very Fine, scarce, only eleven were printed — ten from one sheet, including this, and another resulting from a foldover, this is especially desirable as it shows how the error was made, Scott Retail as just the error 1,500.00
- 1490 ★ 1925-28, 2c-\$1.00 Ty. B Ovpts. (84-95). Blocks of four, several with two stamps Mint N.H. such as 15c, 20c, 50c and \$1.00, few lower denominations tropicalized original gum and perf disc inclusions, Fine-Very Fine set of blocks of four (Photo Ex) 2,668.00
- 1491 ★ 1925, 15c Gray, "Zone" Only (90 var). Top right margin block of four, the top right stamp the variety, missing "CANAL" except for a tiny portion of the top arc of "C", also missing nearly all of "E" in "ZONE", caused by a foldover with the missing letters printed on back, tropicalized original gum, h.r., some minor toning, appears Fine, the only recorded example of this error, at one time this was listed in Scott (as 90b) but was de-listed — probably due to the presence of a tiny bit of the "C", in any event highly collectible and desirable, ex Salz, illustrated in *Canal Zone Stamps* E. 1,000-1,500



1492



1493



1495EX

- 1492 ★ **1926, 17c Black, "Canal" Only (91b).** Position 10 with top right half-arrow corner selvage, original gum, lightly hinged, centered to top as are all examples we have encountered, fresh and Fine, a scarce example of this error, according to *Canal Zone Stamps*, this error occurred on one pane when the overprint was shifted downwards, it also occurred on one stamp due to a foldover, and is occasionally found on some shifted overprints from the bottom row of a sheet or sheets, there are perhaps a total of 15 in existence, ex Salz 2,000.00
- 1493 ★ **1914, 10c Rose Carmine, Postage Due (J3).** Bottom imprint, plate no. 5540 and star strip of three, lightly hinged, deep rich color, Fine, very rare with the imprint and plate no. position (a full plate block of six catalogues \$23,000.00), Scott Retail as singles with no premium for the position..... 3,000.00
- 1494 田 **Postage Due Plate Blocks.** 21 plate blocks on old Siegel lot cards, some used including Nos. J1 (3, 2 different plate nos.), J2 and J18-J20, unused including J15 (2), J17 (2), several J18, J19 and J20, mixed condition, few Fine, scarce group, especially the used plate blocks which are unpriced in Scott*Not illustrated* E. 1,000-1,500
- 1495 **1921, 5c-40c Air Post Officials, "Panama Canal" 17mm Long (CO8-CO12).** Balboa Heights roller cancels as usual, Fine-Very Fine, ex Salz**(Photo Ex)** 855.00



1496EX

- 1496 S **1928-32, 1c-\$1.00 "Specimen" Ovpts. (108S, 111S, 112S, C7S, C9S-C11S, C13S-C14S, J18S-J20S, J25S-J28S).** 16 total, most with overprint struck in purple, few small faults, Fine-Very Fine, a scarce and desirable group, the "holes" in the sets are for stamps issued later, two with 1977 B.P.A. certificates.....**(Photo Ex)** E. 3,000-4,000

- 1497 **Better Items.** About 50 mainly unused, most on original auction lot cards from the last four decades, includes better single stamps, some First Issue, including a couple on cover and a few with certificates, Nos. 46, 47 (small thin, P.F. certificate), CO8-CO12 used and CO11 unused, several better booklet panes including No. 60b, errors and varieties such as Nos. 22e, 46a, 46b, 55a, 56b, 84b, 85a, 86a, 86c, 91c and J17b (some have more than one example), some better plate blocks, and more, several are ex Richard Salz, most are Fine-Very Fine, an excellent opportunity to obtain scarce and saleable stamps of Canal Zone*Not illustrated* E. 3,000-4,000
- 1498 **Accumulation.** Box of collection balances, mint sheets, postal stationery, covers, and more, early to modern with duplication, much is Fine-Very Fine*Not illustrated* E. 500-750
- 1499 ★ **Collection.** Scott album pages of mostly unused stamps, including Nos. 4-8, 60-66, J7-J9, J12, few other better, some faults to be expected, overall Fine-Very Fine, Scott Retail approximately \$2,500.00*Not illustrated* E. 500-750
- 1500 ★田 **Plate Blocks.** 36, on old Siegel lot cards, including Nos. 73 (2), 74 (3), 75-77, 79, 80, 85, 86 (7), 88, 90 (7), 91 (4), 92, 93 (4) and 95, minimal duplication of plate nos. and no duplication of plate no. from same position, mix of narrow and wide selvage, few minor faults to be expected, overall Fine with a few Fine-Very Fine*Not illustrated* 13,125.00

CUBA



1501



1502



1503

- 1501 **Puerto Principe, 1898-99, 5c on 3m Orange Brown (186).** Second printing, Position 5, with selvage at left containing Position 4 surcharge, light strikes of circular datestamp, few flaws incl. reinforced perf separations, still Fine, scarce and desirable configuration, ex Robertson E. 500-750
- 1502 **Puerto Principe, 1898-99, 5c on 8m Blue Green, “cents” (219b).** Fifth printing, Position 3, tied by blue 1899 double-circle datestamp on small piece, fresh and Fine example of this scarce stamp, ex Tows 1,800.00
- 1503 **Puerto Principe, 1898, 5c on 8m Blue Green, Fifth Printing (220).** Light Puerto Principe circular datestamp, centered to right, small thin spots, Fine appearance and one of the rarest of all the Puerto Principe overprints, with 1964 P.F. certificate, Scott Catalogue states that most examples, except the most common, are faulty or have tropical toning 2,000.00

GUAM

- 1504 ★田 **1930, 2c Black & Red (M4).** Block of 16 with left and bottom s.e., without gum as issued, “Cleveland Bond” watermark in bottom row, Very Fine, possibly second largest block known, there are differing opinions on the quantity printed, the catalog says 4,000, but 2,000 is noted from another source, in any event very scarce, the entire supply of the “Seals” was exhausted in 30 days, ex “Whitpain” *Not illustrated* 1,300.00
- 1505 ★ **Accumulation.** Mostly unused on old auction lot cards, includes nine sets each containing Nos. 1-8, 10-12, E1, plus several Guard Mail, including covers and the two error stamps, mixed condition, Fine-Very Fine appearance, high catalogue value *Not illustrated* E. 2,000-3,000

HAWAII

- 1506 ★ **1868, 13c Dull Rose, Re-Issue (11).** Reconstruction of the sheet of 20, consisting of 19 positions (lacking only Position 10 to be complete), three with obvious sheet margins incl. top right corner vertical pair, mostly original gum, h.r., all are four-margin copies, few small flaws to be expected, Fine-Very Fine appearance, a scarce reconstruction, ex Golden .. 6,175.00



1506



1507

- 1507 (★) **1864, 1c Black, Laid (23).** Complete reconstruction of Plate 8-A, unused (no gum), all have large margins to full, few small flaws, Very Fine and desirable reconstruction, ex Golden..... 3,000.00

- 1508 (★) **1864, 2c Black, Laid (24).** Plate 7-A, Types V-VI/VII-VIII/IX-X (Westerberg Positions 5-10), vertical block of six, unused (no gum), huge margins to clear, bottom left stamp some letters printed weakly, horizontal crease between bottom two rows, few toned spots, otherwise Very Fine and attractive multiple, ex Golden, Scott Retail as block of four and two singles... 2,000.00

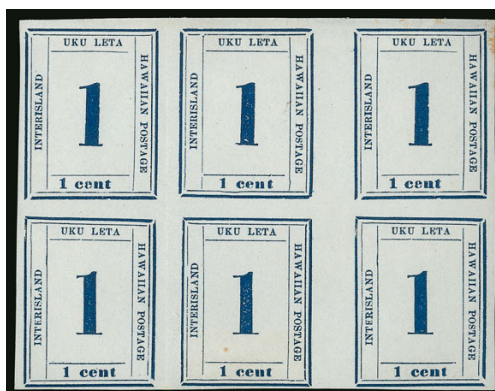

1510



1508



1509



1511EX



1512

- 1509 (★) **1864, 2c Black, "S" of "Postage" Omitted (24b).** Plate 7-A, Type IX (Westerberg Position 9), unused (no gum), clear margins to full, small thin spot at top, Fine appearance, scarce, ex Ishikawa and Golden..... 1,500.00
- 1510 (★) **1865, 1c Dark Blue (25).** Plate 11-A, Types III-IV-III/I-II-I (Westerberg Positions 7-8-7/9-10-9), **block of six from two panes**, unused (no gum), large margins to full, bright color, Very Fine and choice block, ex Nettles, with 1981 P.F. certificate, Scott Retail as block of four and two singles..... 2,150.00
- 1511 (★) **1865, 2c Dark Blue (26).** Plate 10-A, twelve unused copies, including Types I (2), II, V (2), VII, VIII (3) and IX (3), unused (no gum), the Type II with broken foot of "2", few small flaws to be expected, Fine-Very Fine group, ex Golden(Photo Ex) 4,200.00
- 1512 **1893, 5c Ultramarine, Inverted Red Ovpt. (59g).** Tied on small piece by four-ring target cancel, rich color and clear inverted overprint, light horizontal crease and tiny toned spot at lower left, Fine appearance and scarce in genuine used condition, ex Golden..... 1,500.00



1513

1513°★★ 1893, 10c Red Brown, Red Overprint Error (61B). Mint N.H. with part bottom imprint selvage, radiant color, well-centered for this difficult issue

VERY FINE. THIS IS THE FINEST OF ONLY TWO MINT NEVER-HINGED SINGLES OF THE 1893 10-CENT RED OVERPRINT ERROR WE HAVE OFFERED SINCE KEEPING COMPUTERIZED RECORDS. ONLY ONE SHEET OF FIFTY WAS ISSUED.

Two errors of the 1893 Provisional Government Overprint Issues were made. One sheet of the 10c Red Brown, normally overprinted in black, was overprinted in red (Scott 61B). One sheet of the 6c Green, normally overprinted in red, was overprinted in black (Scott 66C). According to an affidavit by Louis T. Kenake, clerk of the Stamp Division of the Republic of Hawaii, the 10c sheet was issued to the postmaster at Kahuka, Oahu (Meyer-Harris, p. 240). The 6c sheet was purchased by Postmaster Jos. M. Oat and sometime around 1901 most of it was sold to dealer J. H. Makins, probably on behalf of Henry J. Crocker. The San Francisco earthquake is said to have destroyed a number of examples of both the overprint errors.

Ex Ostheimer, Tows and Honolulu Advertiser as a strip of five. Raymond Weill purple backstamp on selvage. With copy of 1996 P.F. certificate for strip of five with selvage on three sides. This is one of two Mint N.H. stamps in the strip (position 2 was also Mint N.H.). They are the only two we have been able to locate. 25,000.00



- 1514 ★ **1893, 12c Red Lilac, Red Ovpt. (63).** Original gum, bright color, choice margins and centering, Extremely Fine Gem, with 2015 P.S.E. certificate (OGh, XF-Superb 95; SMQ \$265.00)..... 175.00
- 1515 ★田 **1893, 12c Red Lilac, Red Ovpt. (63).** Block of four with **part imprint selvage at left and attached embossed circular seal signed by Postmaster General Oat**, original gum, h.r. at top, one at bottom Mint N.H., deep shade, Fine-Very Fine, ex Golden, Scott Retail as normal block without the seal..... 1,000.00
- 1516 (★) **1893, 2c Rose, Category II Double Black Ovpt. (66e).** Unused (no gum), rich color, clear second overprint, wide margins to touching at bottom, fresh and Fine, ex Golden, with 1977 P.F. certificate, Scott Retail as original gum..... 2,750.00
- 1517 ★★田 **1894, 20c Red, Imperforate (R9a).** Mint N.H. block of four, huge margins incl. bottom right corner sheet margin, bright color, light natural gum bend in sheet margin, Extremely Fine, Scott Retail as two pairs 5,400.00
- 1518 **Accumulation.** Old auction lot cards, loose, and album pages of unused and used, including unused Nos. 6, 9, 11 (2), 11Sa sheet of 15, 13, 16, 52C block of four, used Nos. 6, 9, covers including pair of G.B. 1sh on 1866 inbound folded cover, U13 with Nos. 55, 57, 66 and 76 to Ohio, Nos. 76 and 79 to Madeira, No. 59 on 2c entire to Germany, few other interesting items such as Kahului Rail Road stamps, few revenues, mixed condition, some appear Fine-Very Fine.....*Not illustrated* E. 3,000-4,000
- 1519 **Accumulation.** Stockbook pages and stock cards of unused and used stamps, including several unused Nos. 6 and 8, also Nos. 19 (2), 21, 22, 23, 24 (3), 26 (3), used including No. 16, nice group of Royal Portraits and 1893 overprints, most of the Numerals are plated, mixed condition, some Fine-Very Fine, Scott Retail in excess of.....*Not illustrated* 9,500.00
- 1520 ★ **1893 Provisional Issues.** 18 items, including Nos. 55f unused and used, 59f, 61f, 63 Mint N.H. with imprint selvage, 65 block of six, 68f, 70 two imprint blocks of six, 71d, 72b, 73, overall Fine-Very Fine*Not illustrated* E. 1,500-2,000
- 1521 **Balance.** Few stock pages of unused and used stamps, strength is in Royal Portraits and 1893 overprints, values to the \$1.00 with some duplication, few earlier issues, some faults, some Fine-Very Fine*Not illustrated* E. 400-500

PHILIPPINES

- 1522 **1901, \$2.00 Dark Blue, Blue “O.B.” Ovpt. (224 var).** Choice centering, rich color, neat constabulary duplex cancel, Extremely Fine and scarce, with 2016 P.F. certificate (XF 90), Scott Retail as normal used No. 224 without the Official Business overprint which is unlisted \$25.00



1522



1523EX

- 1523 **1926, 2c-1p Legislative Palace Issue, Imperforate on Glazed Cards, “Cancelled” Ovpt. (319S-S var-325S-S var).** Full set in blocks of four, each with large to full margins, 2c toned, 4c-24c each with one stamp with light crease
FINE. AN INCREDIBLY RARE SET OF BLOCKS OF THE IMPERFORATE LEGISLATIVE PALACE ISSUE ON GLAZED CARD.
Listed in Scott as a footnote. Scott Retail as singles.....(Photo Ex) 9,000.00



1524



1525



1526

- 1524 ★ **1926, 2c Green & Black, Horizontal Pair, Imperforate Between (319a).** Lightly hinged, bright colors, fresh and Very Fine 300.00
1525 ★ **1926, 16c Olive Green & Black, Horizontal Pair, Imperforate Between (321a).** Lightly hinged, deep rich colors, Very Fine and choice 350.00
1526 ★ **1926, 18c Light Brown & Black, Double Impression of Center (322a).** Top right corner selvage, tropicalized original gum, clear doubling of vignette, faint toning evident on back, slight crease in selvage only, Fine and scarce, only 150 printed 1,250.00



1527

1528

1531

- 1527 P **1926, 18c Light Brown & Black, Plate Proof on Glazed Card (322P4).** Vertical pair, large margins to full, rich colors, faint thin in left margin, Very Fine and scarce 700.00
- 1528 P **10c Postal Savings Bank, Large Die Essay on India (Unlisted).** On 202 x 153mm card with full die sinkage, some toned spots, otherwise Very Fine and very unusual E. 300-400
- 1529 **Assortment.** Better items on auction lot cards including some dollar value overprints, a couple collection balances, covers, a few postcards, and more, mixed condition
.....*Not illustrated* E. 1,000-1,500
- 1530 **1926 Legislative Palace Issue Balance.** Consisting of regular issue singles and "Specimen" overprint, 4c horizontal pair, imperforate between (no gum), 20c Orange & Brown imperforate pair (toned), Official set in singles and blocks of four of the "Specimen" overprint, Fine-Very Fine.....
.....*Not illustrated* E. 400-500
- 1531 ★ **PUERTO RICO, Coamo Provisional, 1898, 5c Black, Ty. II/III (201).** Positions 1/6, vertical pair, original gum, bottom stamp **without "F. Santiago" control mark**, large margins to clear, fresh and Fine, signed A. Roig, Scott Retail as singles 1,475.00

U.S. POSSESSIONS GROUP LOTS

- 1532 ★ **U.S. Possessions Collection.** Valuable unused collection mounted in a deluxe album, covering Canal Zone, Cuba, Guam, Philippines, Puerto Rico and Hawaii, all well represented but particular strength in Philippines which is largely complete, including Nos. 223-225, 237-239, good Air Post and other back-of-book, normal no gum or tropical gum to be expected and some typical flaws, overall a Very Fine collection with many better stamps E. 4,000-5,000
- 1533 ★ **U.S. Possessions Collection.** Scott album pages of unused stamps, including nice group of Cuba with No. 222A and E3P, wonderful group of Danish West Indies (complete less No. 23) with some varieties, Guam including Nos. 11 and 12 and Guard Mail complete including M7a, few Philippines, Puerto Rico incl. J1a-J3a, some faults to be expected, many Fine-Very Fine
..... E. 1,000-1,500
- 1534 **U.S. Possessions Collection.** Two Scott albums with unused and used stamps, a few on lot cards, a binder and loose, Philippines is the strongest, but also good value in Cuba, including some Puerto Principe issues and 1899 Issue in blocks and plate strips, plus other possessions, mixed condition, a useful lot E. 1,000-1,500
- 1535 **U.S. Possessions Collection.** Old-style quadrille pages of unused and used stamps, including Canal Zone, Cuba, Danish West Indies, Philippines, Puerto Rico, also some A.M.G., an RF1 on cover, some faults, many Fine-Very Fine E. 300-400
- 1537 ★★ **UNITED NATIONS, Accumulation.** Large group in a carton, including numerous collections on pages and accumulations of souvenir sheets, sheets and blocks with much duplication, highlight is **more than 50 Mint N.H. sheets of No. 38**, plus 12 used and 42 first day covers (all unsorted for first or second printings), lots of other useful material which has not been catalogued but which will no doubt add substantially to the 1955 sheets, Very Fine accumulation, Scott Retail just for the No. 38 sheets as all first printings \$5,500.00 E. 1,500-2,000

GROUP LOTS BY ISSUE

- 1538 **Classics Balance, 1845-98.** 19 used stamps, incl. Nos. 1, 7, 12, 17, 32-33 (32 with PFC), 38, 73, 77-78, 87-88, 93-95, 100, 120, 291 and 293, mixed condition, few sound and Fine-Very Fine E. 1,000-1,500
- 1539 **5c Red Brown, 10c Black, Balance (1-2).** Accumulation mostly on 1970's era Siegel lot cards, also a few on Miner Stamp Co. sales sheets, 31 5c stamps plus one cover, incl. three Orange Brown, nearly all with handstamp cancels in red or blue, one pair with pen cancel removed, three 10c stamps incl. two with pen cancels and one with handstamp cancel, mostly with at least one margin in or with four margins and a flaw, Fine appearing 1847 balance and not often seen in this quantity, Scott Retail more than \$15,000.00 E. 4,000-5,000
- 1540 **5c Red Brown, 10c Black (1-2).** One of each, red grid cancels, small flaws including tiny edge tears, appear Fine 1,325.00
- 1541 **5c Red Brown, 10c Black (1-2).** Both with ample to full margins all around, blue and red grid cancels respectively, 5c with small ink mark at bottom right, 10c with small faint vertical crease at bottom, Very Fine appearance 1,290.00
- 1542 **5c Red Brown (1).** Seven singles and vertical pair, few in better shades, generally three or four margins, different cancels incl. black grid, one with green pen is not contemporary, mixed condition, few appear Fine-Very Fine E. 1,000-1,500
- 1543 **5c Red Brown (1).** Five singles, all but one with a handstamp cancel, three in red, one in blue, variety of shades, faulty, Very Good-Fine appearance..... 2,125.00
- 1544 **1851-57 Issues, Accumulation.** Substantial accumulation of mostly used stamps on stock pages and a few 1970's era Siegel lot cards, very extensive group with duplication, incl. Nos. 7 (three), 8A (two), 9 (seven), 11-11A (study group of five pages incl. pairs), 12, 13 (three), 14 (three), 15 (eleven), 17 (eight), 18-20 combination pair (unused, original gum), 18 (two, one appears unused), 20 (two, one unused), 23 (two), 24 unused (four plus a no-gum block of nine), 24 used (13 incl. a cancel study) 25, 26 (unused), 27 (two), 28, 29 (one unused and seven used), 30 (two unused and one used), 30A (four), 31 (two), 33, 35 (five), 36/36B (seven incl. vertical pair cancelled in red), 37 (three unused and four used), 38 (one unused and eight used), 39 (unused), 40 (three), mixed condition with some flaws to be expected but overall Fine with many useful and saleable stamps, Scott Retail more than \$50,000.00 E. 7,500-10,000
- 1545 **1c-12c 1851 Issue, Accumulation (7-17).** Accumulation mostly on 1970's era Siegel lot cards, every stamp included except for Nos. 8 and 13, duplication on most, incl. on some better values with eleven No. 12 and seventeen No. 17, a number of unused incl. a few original gum No. 9, no-gum No. 15, largely handstamp cancels, some multiples present, some varieties incl. major plate crack on No. 7, flaws to be expected but many Fine-Very Fine stamps bought as individual lots up to 40 years ago, total Scott Retail more than \$35,000.00 E. 5,000-7,500
- 1546 **1851-57 Issues, Balance.** On stock cards, incl. Nos. 13, 14 (two), 15, 17 (pair plus singles), 17 on **thin paper**, (crease, Scott Retail \$1,750.00), 29, 30A, 32, 33, 33 strip of three, 36, 36B, 37 and 38, some flaws to be found but several are sound, Fine with some Very Fine or Very Fine appearing, several certificates accompany, Scott Retail more than \$7,000.00..... E. 1,500-2,000
- 1547 **1c 1851-57 Issues, Collection Balance.** 29 imperforate stamps and 13 perforated stamps on a stock page, each one plated, some with the assistance of Richard Celler, singles, pairs and strips, incl No. 7 from Plate 3 plus three other singles and two pairs, No. 9 incl. eight singles, two pairs and strips of three and six, variety of recuts, a single and one strip show centerlines, Nos. 18, 20 (two), 23 (two) and 24 (eight), wide variety of cancels incl. colored, carrier, Baltimore blue "Paid" double-circle, a few flaws to be found but overall a very attractive and worthwhile group, Scott Retail more than \$6,800.00 E. 1,000-1,500
- 1548 **3c 1851-57 Issues, Collection (10-11A, 25-26).** Substantial collection on stock pages, each page with labeled envelope indicating the plate from which the stamps originate, some pages sorted by condition as well — a number of pages labeled "VF-XF" (and many in fact are) — each stamp with a small tag indicating the plate position, wonderful range incl. more than 40 of No. 10 or 10A, more than 340 of No. 11 or 11A, nice representation of Plates 1, 2 and 3 including a reconstruction of the "Three Rows" positions, pairs and strips and position pieces abound with centerlines, wide variety of cancels, ten or more of No. 25, five of No. 25A, large number of No. 26 with varieties, also a page of 1c Nos. 9 and 24, some flaws obviously will be found in such a group but overall a most attractive and Fine collection, especially desirable with all the plating work that went into it, Scott Retail well in excess of \$20,000.00 not counting any recut varieties or colored cancels, full scan available(Website PDF) E. 3,000-4,000

- 1549 **1c-90c 1857 Issue, Accumulation (18-39).** Valuable accumulation mostly on 1970's era Siegel lot cards, every stamp included except for No. 19, duplication on most, incl. on some better values such as three No. 21, five No. 27, three No. 39, many unused incl. high-catalog items, some original gum on the unused incl. Mint N.H. block of No. 26, numerous multiples present in the 1c and 3c values, handstamp cancels on the used, flaws to be expected especially on the high catalog value stamps but many Fine-Very Fine stamps bought as individual lots up to 40 years ago, well worth review as there is substantial value here, total Scott Retail more than \$80,000.00 E. 15,000-20,000
- 1550 **1851-57 Issues, Captured Imprints.** Group of 11 items, each with a part **captured imprint**, four of No. 11A, three of No. 24 plus a strip of three, one shows "7P" plate no., one of no. 27 and one of No. 35, also a cover with No. 26 and "enterar" error in the part imprint, centering obviously is off on the perforated stamps in order for the imprints to be present, a few small flaws as well, a fascinating and desirable group E. 750-1,000
- 1551 **3c Dull Red, Ty. III (26).** Approximately 275 stamps mounted on album pages, constructed as a study of town circular datestamps, double-circle and single-circle styles, some faults no doubt but also some well-centered stamps, largely Fine with some Very Fine 2,475.00
- 1552 **1861-68 Issues, Accumulation.** Substantial accumulation of mostly used stamps on stock pages and a few 1970's era Siegel lot cards, very extensive group with heavy duplication, incl. Nos. 62B (two), 63 (five unused incl. block of four), 65 (more than 130 as a cancel study), 67 (four), 68 (29, incl. a cancel study), 69 (15), 70/78 (16 incl. shades and sub-numbers), 71 (27 incl. a nice group of cancel varieties), 72 (one unused plus 15 used), 73, 75 (eight), 76 (one unused plus nine used, some with better cancels), 77 (15), Grills incl. Nos. 79 (three plus a "music box" grill essay), 83 (three), 85 (two), 85B, 85E (two), complete E and F grills incl. multiple copies of better such as Nos. 91, 95, 99, 100 and 101, also Re-Issue No. 102 (two), mixed condition especially on the high catalog value stamps with faults and perfs to in, still a very notable lot with substantial retail potential, Scott Retail more than \$85,000.00..... E. 10,000-15,000
- 1553 **1c-90c 1861 Issue, Accumulation (62B/78).** Substantial accumulation on 1970's era Siegel lot cards, many better stamps with duplication, both used and unused, incl. some blocks, mix of original gum, no gum and regummed on the unused, lots of highlights too numerous to mention, with catalog values to a couple thousand dollars plus an unused No. 70b (defective), mixed condition with faults to be expected on the better stamps, worth review as this is a valuable lot, Scott Retail more than \$50,000.00.. E. 5,000-7,500
- 1554 **1861-67 Issues, Balance.** On stock cards, incl. Nos. 64, 64b, 68, 69, 71, 72, 73, 75 (two), 76, 77, 78 (four, incl. sub-shades), range of grills incl. Nos. 86-87, 89 (two), 90-91, 93 (four), 92, 96-100, nice range of cancels, mixed condition with some flaws to be expected, overall Fine and attractive group, three certificates accompany, Scott Retail more than \$11,000.00 E. 1,000-15,000
- 1555 **1867 Grilled Issue, Balance (79/101).** On 1970's era Siegel lot cards, balance with many better stamps incl. a good deal unused, highlights incl. Nos. 79 (two, one unused), 84, (two), 85B apparently unused (faulty), 88 unused imprint pair and block of four, 89 original gum, 91 double grill, 94 unused blocks of four, 95 original gum, two 99 unused, 100 unused, 101 unused and four used, also two No. 102 Re-Issue and a handful of covers, mixed condition with flaws to be expected, still a worthwhile balance with many scarce and seldom seen unused grills, Scott Retail more than \$75,000.00 (assuming all those that appear unused are in fact unused)..... E. 7,500-10,000
- 1556 ★ **2c-24c D., E., F. Grills (85, 89, 95, 97, 99).** Five unused stamps, No. 85 disturbed original gum (faults incl. toned and sealed tear), Nos. 95 and 99 large part original gum, each with perfs cutting in on one at least side and with flaws, overall Very-Good to Fine appearance and difficult to find unused, Scott Retail \$23,700.00..... E. 1,000-1,500
- 1557 **1867-70 Issues Balance.** On stock cards and page, more than 130 stamps with a wide range of denominations, better incl. Nos. 115-121 with some duplication, 137-139, 153-155 with duplication, also a nice range of varieties incl. grill varieties with No. 118 split grill, No. 135 end roller grill, captured plate no., double paper and others, some nicer cancels, mixed condition with flaws to be found, overall Fine group, Scott Retail well in excess of \$13,000.00 E. 1,500-2,000
- 1558 **1c-90c 1869 Pictorial Issue, Accumulation (112-122).** Valuable accumulation mostly on 1970's era Siegel lot cards, every denomination represented with substantial duplication incl. twelve 90c, lots of unused with every value except 15c Ty. I and 90c represented, with heavy unused duplication of the 15c Ty II, 24c and 30c values, mostly no gum or regummed for the unused but a few original gum will be found, range of cancels in the used portion with some better on the 2c-3c, mixed condition with flaws to be expected on the better stamps but some sound stamps will be found as well, a valuable lot worth careful review, Scott Retail more than \$80,000.00..... E. 10,000-15,000

- 1559 **1c-90c 1869 Pictorial Issue, Accumulation (112-122).** Substantial mostly used accumulation, multiple copies of each denomination, high values include eight 15c Ty. I, eight 15c Ty. II, thirteen 24c, fifteen 30c and seven 90c, unused with two blocks of four of the 2c, also group of 3c showing colored cancels incl. two cancelled in green, centering ranges up to Fine and faults to be expected with some space fillers, but there are some sound stamps as well, huge retail potential with Scott value exceeding \$50,000.00..... E. 5,000-7,500
- 1560 **1c-30c 1869 Pictorial Issue, Fancy Cancels (112/121).** Ten stamps and one cover, choice range of fancy cancels incl. 1c Pumpkin Face, 2c Maltese Cross tied on cover, 3c Fouled Anchor, 3c Four Playing Card Suits, 10c "Paid" in Shield of Dedham Mass., 15c Ty. I Star, 15c Ty. II "Paid 3" in arc, 24c Segmented Leaf, two other 24c with Stars, 30c Clover Leaf, a few minor stamp flaws but the strikes are Very Fine, a nice group, all but the 15c Ty. I with P.F. certificates..... E. 2,000-3,000
- 1561 (★) **1c-15c 1869 Pictorial Issue and Re-Issue (113/133).** Group of 11 unused stamps, incl. Nos. 113 (original gum), 114, 116-117, 118 (large part original gum), 119, 123 (two, original gum), 126 and 133 (two), each with faults ranging from minor to more serious (No. 118 reperfed at least two sides but still a decent space filler), overall Very-Good to Fine appearance, Scott Retail approximately \$15,000.00..... E. 750-1,000
- 1562 **1c-3c 1869 Pictorial Issue (112-114, 133).** Group of unused blocks, incl. 1c block of four (no gum), 2c three blocks of four (two with h.r., one large part disturbed original gum), 3c two blocks of four and block of six (two disturbed original gum, one h.r.), 1c soft paper block of four, original gum, some reinforced perf separations, some flaws to be expected, appear Fine, Scott Retail counting first 1c block as four no-gum singles 18,550.00
- 1563 (★) **1c-30c 1869 Pictorial Re-Issue (123/133a).** Balance mostly on 1970's era Siegel lot cards, most stamps from the series included (no 3c, 12c or 90c) with duplication incl. numerous copies of 1c and 2c values, four of 6c, two of 10c, four of 15c, two of 24c, one 30c, numerous copies of soft paper 1c incl. a pair, largely unused with a handful used, the unused majority with no gum though some original gum found as well especially on the 2c value, mixed condition with a small flaw or one side close, Fine balance with many attractive stamps, Scott Retail more than \$22,000.00..... E. 4,000-5,000
- 1564 **1870-88 Bank Note Issues, Accumulation.** Group of mostly used stamps on stock pages with duplication, incl. Nos. 136 (11), 137, 138 (nine), 139 (two), 145-154 with some duplication incl. Nos. 150, 152 and 153 unused, No. 155 (five), 156-165 incl. several unused, 166 (nine), 190 (four unused), 191 (one unused, one used), range of 1882 and later Large Bank Notes incl. 217 (three, original gum) and 218 (one original gum, seven used), mixed condition with some flaws to be found, otherwise Fine, Scott Retail more than \$30,000.00..... E. 4,000-5,000
- 1565 ★ **1870-88 Bank Note Issues, Unused Balance.** On about 80 old auction lot cards, with representation from all of the Large Bank Note issues, including several grilled, higher values from the National and Continental printings which carry a high catalogue value, various American Bank Note Co. issues including two No. 211B, there are no gum, part original gum, and full original gum stamps, centering varies but does include some Very Fine, some with faults (mostly small), the catalogue value is quite high, as even the most conservative method of cataloguing will come up with a figure well in excess of \$50,000.00..... E. 5,000-7,500
- 1566 ★ **1870-93 Bank Note Issues, Unused Balance (153/229).** On stock cards, incl. Nos. 153, 154, 161 (large part original gum), 165, 188, 190, 191, 212 (block of ten with plate no. and part imprint), 217 (two, glazed and large part original gum), 218 (part original gum), 219D (two blocks of four, most stamps Mint N.H.), 224P and 228-229 (original gum), some flaws to be expected but overall an attractive group, Scott Retail more than \$13,000.00..... E. 2,000-3,000
- 1567 ★田 **1870-88 Bank Note Issues, Unused Blocks and Multiples.** 41 Large Bank Note items, mostly blocks of four, but a few larger including No. 211 imprint block of eight, also some imprint strips such as No. 205 strip of five, includes blocks of Nos. 136, 146, 157 and 179, many cataloguing \$500.00-\$1,500.00 each, most with original gum, some stamps Mint N.H., generally Fine, the catalogue value is many multiples of our estimate, probably in the mid-five figures E. 3,000-4,000
- 1568 **1870-88 Bank Note Issues, Used Balance.** 38 used stamps, including Nos. 134, 136A, 149, 150 (graded 90), 151, 152, 153, 160, 162, 208, 210 with Kicking Mule fancy cancel, 227-229, selected by the owner for superior appearance, Very Fine-Extremely Fine and desirable group, 16 with certificates including few graded such as 136A XF-90, 150 XF-90, 205 XF-90, 220c XF-90 and 224 XF-90J, also a few with older certificates as clear and newer with faults such as No. 153 reperfed (ex Dr. Morris) 2,011.90

- 1569 **Bank Note Used Group.** Several dozen on old auction lot cards, value in the Grilled Issue, with denominations to 15c, later issues to 90c, some duplication including about 30 each Nos. 159 and 186, also pairs of Nos. 162 and 165, mixed condition, most with Fine-Very Fine appearance..... E. 750-1,000
- 1570 **Kicking Mule Fancy Cancellation Collection.** One binder containing 20 off-cover stamps and over 20 covers, nearly all are second type mules ranging in dates of use from the 1880's to late 90's, most of the covers are from Port Townsend WA with some from Forbestown CA (these are mostly poor strikes), stamps bearing mule cancels incl. Nos 187 (P.F. certificate), 189, 209, five Postage Dues and 3c Interior and 12c War Officials, some of the frankings on cover are unusual as well, also there is correspondence from Lee Cornell, writer and publisher of *The Tale of the Kicking Mule* (copy of his booklet accompanies), quality somewhat mixed, still largely Fine-Very Fine, an excellent foundation for expansion and eventual exhibition, fascinating lot E. 3,000-4,000
- 1571 **Bank Note Stamps with Better Cancels.** On eleven auction lot cards, includes colorful NYFM, some on 6c stamps that were bought in the Landau sale, groups of 2c and 3c with various fancy cancels, others with values to 12c, plus hundreds (perhaps 1,000) 3c Green on album pages neatly arranged by cancel type, including fancy, stamps are in mixed condition, strikes are generally Very Fine with some choice examples E. 750-1,000
- 1572 **6c Carmine (148).** Mostly used balance comprising 90 singles, used multiples incl. four pairs, strip of three and a block of four, production varieties, shades, fancy cancels, etc., better items incl. unused single with P.F. certificate, colored cancels in green, Yokohama, Danbury "Top Hat", "Weeping Abe" plate gouge, five pre-printing paper folds, rare shades such as Brownish Carmine and Violet Carmine, Pink, some faults, overall a Fine-Very Fine and desirable group, ex Landau..... E. 1,500-2,000
- 1573 **6c Dull Pink (159).** Comprehensive balance of mostly used stamps, incl. over 120 singles and used multiples: eight pairs, nine strips of up to six stamps, blocks of four, six and ten, incl. production and printing varieties, shades, fancy cancels, etc., better items incl. double perfs, double paper, colored cancels, fancy cancels such as Steamer "Alaska", Dedham "Paid" starred shield, Hebron anchor, etc., some faults, overall a Fine-Very Fine group, ex Landau..... E. 2,000-3,000
- 1574 **6c Pink (186).** Group of 43 items, incl. unused single (preprinting crease), pair with plate capture "305" and a reconstruction of imprint, also 24 singles with fancy cancels incl. Syracuse Masonic trowel, Pittsburgh "RKN", Worcester shield, geometrics, multiples incl. two pairs, strip of three and strip of seven (largest recorded), block of six (reconstructed from two strips), also eight singles comparing Continental and American papers, few faults, a Fine group which was the balance of an exhibition collection, ex Landau E. 750-1,000
- 1575 **6c Rose, Deep Brown Red (208, 208a).** Ten items, incl. No. 208a unused (1976 PFC) and used block of four (rejoined), others are 208 (shades) incl. foldover affecting perfs, double perfs on one side, four pairs, strip of three and block of four, range of cancels, some faults, overall appear Fine, ex Landau E. 500-750
- 1576 ★ **1c-90c 1890 Issue Unused Group (219-229).** A few dozen items mostly on old lot cards, mainly singles, but some blocks (including a No. 219 plate block of sixteen and No. 228 block of four), twelve 90c values and several 15c and 30c, nearly all with original gum, slightly mixed condition, most with Fine-Very Fine appearance, Scott Retail approximately \$20,000.00..... E. 2,000-3,000
- 1577 ★ **1c-\$5.00 Columbian (230-245).** Unused accumulation on stock pages, each value represented with duplication on most, better items incl. plate blocks of eight and ten of 1c, more than 10 of 30c, four of 50c, dollar values with range of one to three incl. three \$2.00 and two each \$4.00 and \$5.00, original gum on the lower values, the dollar values no gum or regummed, some flaws to be expected but overall an attractive and Fine group, Scott Retail more than \$15,000.00..... E. 2,000-3,000
- 1578 ★ **\$1.00-\$5.00 Columbian, Unused Group (241-245).** On old auction lot cards, contains eleven \$1.00, sixteen \$2.00, and five each \$3.00, \$4.00 and \$5.00, includes original gum, no gum and regummed, mixed condition, Fine or better centering, Scott Retail more than \$37,000.00 E. 4,000-5,000
- 1579 ★ **1c-50c Columbian, Unused Group (230-240).** Over 90 old auction lot cards, many contain one stamp, some contain a group of stamps, includes at least 25 each of the 15c, 30c and 50c values, majority with original gum, some Mint N.H., somewhat mixed condition, small faults here and there, many Fine-Very Fine E. 2,000-3,000
- 1580 ★田 **1c-50c Columbian, Unused Blocks (230-240).** Over 50 blocks, mostly of four, but a few larger, most on old auction lot cards, each value represented by more than one, including three each 30c and 50c, nearly all with original gum, some stamps Mint N.H., some small faults and reinforcing, Fine-Very Fine appearance, Scott Retail (as hinged blocks) is in excess of \$25,000.00 E. 3,000-4,000

- 1581 ★田 **Columbian Issue, Plate Blocks and Strips.** Plate blocks of six or eight of 1c (four), 2c (three) and 3c (two), plate blocks of 25 of 4c and 8c, plate strips of four of 3c, 4c, 6c, 10c and 15c (two), and a plate strip of three of 30c, almost all with original gum, some stamps Mint N.H., some small faults and reinforcing, Fine-Very Fine appearance, Scott Retail (counting strictly as hinged plate blocks) approximately \$15,000.00..... E. 2,000-3,000
- 1582 ★田 **1c-30c Columbian (230-236, 238-239).** Blocks of four, 1c, 5c, 6c and 15c two stamps Mint N.H., rich colors, 8c one stamp thin spot, Fine group 4,648.00
- 1583 **\$1.00-\$5.00 Columbian, Used Group (241-245).** On old auction lot cards, contains six \$1.00, fourteen \$2.00, six \$3.00, three \$4.00 and one \$5.00, also two 30c and one 50c, mixed condition, some with faults, most have Fine-Very Fine appearance..... 21,700.00
- 1584 **1c-\$5.00 Columbian (230-245).** Complete used set, rich color, some small faults, Fine to mostly Very Fine appearance 4,740.00
- 1585 **Columbian Collateral Group.** Three unused sets of ten of Columbian Exposition Souvenir Cards (EX15-24), with multicolored illustrations of Exposition buildings, one illustrated of the battleship *Illinois*, two of these with original envelope, also eight (four different) admission tickets, souvenir cards are Very Fine E. 400-500
- 1586 **1894-98 Bureau Issues, Accumulation (246-283).** Significant accumulation mostly on 1970's era Siegel lot cards, largely unused with some used as well, very heavy in the dollar denominations with lots of duplication of both unwatermarked and watermarked top values, incl. multiple copies of the \$5.00, the unused dollar values with a mix of no gum, regummed and some original gum, lower denominations largely original gum, range of blocks and plate no. multiples incl. some better, mixed condition with flaws to be found on the better stamps, worth careful review as this is a valuable lot, Scott Retail more than \$45,000.00 E. 7,500-10,000
- 1587 **1894-1902 Bureau Issues.** Group of used and unused stamps on stock pages, incl. Nos. 259 (two, original gum), 260 (four, three original gum), 261 (two, original gum), 262 (regummed), 263 (used), 274 (unused, two original gum), 276 (one unused and four used), 276A (five used), 277 (four used), 278 (five used), 310 (two unused and one used), 311 (used), 312 (one unused and two used), 313 (one unused, regummed and two used), mixed condition, overall Fine appearing group, Scott Retail approximately \$19,000.00 E. 2,000-3,000
- 1588 ★ **1894-1908 Bureau Issues (249/320).** Group of mostly unused original gum stamps on 1970's era Siegel lot cards, 1894-95 Issues incl. blocks of four of Nos. 249, 250 (six), 252, 255 (four, shade variety), 256 (two), pair of No. 258a, singles of Nos. 275, 276, 277 (two, small thins), much of the gum with h.r., also some used incl. Nos. 277 and 278 (three), 1902 Issue incl. four sets or part sets to 15c value, some multiples incl. 4c imprint strips of four (four), 13c Mint N.H. imprint and plate no. strip of six, 50c block of four, (all affected by thins), also \$2.00 used, some flaws or messy gum to be found, overall Fine group, Scott Retail more than \$17,000.00..... E. 2,000-3,000
- 1589 ★田 **50c-\$1.00 1894-95 Bureau Issues (260-261, 275).** Blocks of four, incl. two of No. 275, original gum, h.r., bright colors, some perf separations, Fine..... 9,300.00
- 1590 **1894-95 Bureau Issues, Perforation Varieties (256, 258, 260, 266-267).** Five items, No. 256 original gum block of ten, **perf foldover** causing imperforate left margin on bottom left stamp and mostly imperforate left margin on the stamp above, No. 258 perforated on three sides and with wide selvage at left where imperforate, No. 260 bottom plate no. 75 single, unusual freak perforations at bottom caused by foldover in selvage, No. 266 bottom right corner selvage vertical strip of three, **foldover causing bottom stamp to be missing perfs at right and also partly printed on the gummed side**, No. 267 Mint N.H. imprint and plate no. 419 strip of seven, freak perfs at top caused by foldover with **imprint and plate no. strip plus one one other imperforate at top** and another almost completely imperforate at top, a few minor flaws, fascinating group, ex "Whitpain" E. 1,000-1,500
- 1591 ★ **1898-1914 Commemoratives, Balance.** Unused group incl. Trans-Mississippi Issue 1c Mint N.H. block of four, 2c-50c original gum with extra 2c, 5c and 8c, also 50c used, Pan-American Issue incl. blocks of 1c-2c and 4c (latter disturbed gum), also imprint pair of 1c, singles of 4c-10c with couple no-gum extras, Louisiana Purchase complete with extras, 1909 incl. Lincoln on Bluish, few Panama Pacific, overall Fine, Scott Retail more than \$4,000.00..... E. 1,000-1,500
- 1592 ★ **1c-\$2.00 Trans-Mississippi, Unused Group (285-293).** Over 60 stamps, all values represented, most are on old individual lot cards where purchased individually or in small groups, includes ten 50c, three \$1.00 and one \$2.00, most with original gum, some small faults (\$2.00 with natural straight-edge), Fine-Very Fine appearance..... E. 1,500-2,000
- 1593 **50c-\$2.00 Trans-Mississippi, Used Group (291-293).** On old auction lot cards, two 50c, ten \$1.00 and four \$2.00, some small faults, Fine-Very Fine appearance 12,050.00

- 1594 ★田 **1c-10c Trans-Mississippi, Blocks and Plate Blocks (285-290).** 21 items mostly on old auction cards, blocks include three 10c, five are imprint and plate no. pairs to 10c, various plate blocks of four or six to 5c, also 2c plate blocks of 10 and 25 and a complete pane of 50 (some separations and extensive hinge reinforcements), original gum, some Mint N.H., a few small faults or reinforcing, otherwise Fine-Very Fine, Scott Retail over \$10,000 E. 1,500-2,000
- 1595 **1c-\$2.00 Trans-Mississippi, Balance (285-293).** Balance of unused and used stamps, all denominations included except 8c, 1c-4c in imprint and plate no. pairs (first two Mint N.H.), 2c unused block of four, 4c unused, 5c unused (two), 10c unused (three), 50c unused and used (two and five respectively), \$1.00 unused (two, no gum and regummed), \$1.00 used (defective), \$2.00 used, most of the unused with original gum, some small flaws to be found incl. on the dollar values, Fine-Very Fine or appear so 7,090.00
- 1596 ★ **1c-10c Pan-American (294-299).** Accumulation on stock cards, all values complete with duplication, singles incl. three of 8c and six of 10c, multiples incl. 1c-2c imprint and plate no. strips of four plus position blocks, 4c imprint and plate no. strip of three, 8c block of four, a couple small gum or condition problems, overall Fine with some Very Fine, Scott Retail more than 2,500.00
- 1597 ★ **1c-\$2.00 1902 Issue, Balance (300-312).** Mostly unused on 22 old auction lot cards, some are groups of lower values, higher values include seven 50c, six \$1.00 and three \$2.00, also seven used \$2.00, mixed condition, some small faults, Fine-Very Fine appearance.... E. 1,500-2,000
- 1598 ★田 **1c-50c 1902 Issue, Blocks and Plate Blocks (300-310, 314/320A).** 22 unused items mostly on old auction lot cards (some of these items contain more than one item), plate blocks include Nos. 304 and 320A, blocks to 50c and many blocks of the 5c-13 values, some small faults, Fine-Very Fine appearance, Scott Retail approaches (if not exceeds) \$10,000.00 E. 1,500-2,000
- 1599 ★★ **1c, 2c Louisiana Purchase (323, 324).** Accumulation of 66 of 1c and 65 of 2c on stock pages, incl. two blocks of ten and three blocks of four of 1c, blocks of 20 and 16 of 2c, some pairs of both, virtually all Mint N.H., few minor faults, overall a Fine group with a few Very Fine, Scott Retail as Mint N.H. singles 8,515.00
- 1600 ★★ **1c, 2c Jamestown (328-329).** Accumulation consisting of 73 of 1c and 51 of 2c, mostly Mint N.H., incl. blocks of 12, 10 and four (2) of 1c and blocks of ten, eight, six (3) and four (2) of 2c, bright colors, few small faults, a Fine group with a few Very Fine, Scott Retail as Mint N.H. singles 8,170.00
- 1601 ★田 **1c-15c 1908-09 Issue (331-340).** Blocks of four, some h.r., bright colors, perhaps a small flaw or two, Fine 1,735.00
- 1602 ★ **1909-14 Washington-Franklin Issues, Better Balance (341/459).** 26 stamps, all better items incl. Nos. 341 (two), 342 (four), 353 line pair, 358 (imprint block of four and plate block of six which is separated vertically), 366 (four, including a pair and a single with selvage), 423 (three) and 459 (Mint N.H.), some small flaws, mostly Fine, Scott Retail more than \$11,000.00 E. 1,500-2,000
- 1603 ★ **1909-19 Washington-Franklin Issues, Balance.** Dozens of unused stamps on 1970's era Siegel lot cards, range from Nos. 343 thru 535 with part sets, coils incl. No. 348, perf 12, 10 and 11 issues represented as well as a number of 3c offset in blocks of four (incl. Nos. 529a and 530a double impressions), a few flaws but overall Fine-Very Fine E. 1,000-1,500
- 1604 ★ **Washington-Franklin Unused Group.** Over 50 old auction lot cards, some contain one stamp, others with sets or groups of stamps, includes several 50c and \$1.00 high values, a few 1c and 2c Bluish Paper, at least ten of the 5c error No. 505, several Mint N.H., some small faults but the majority Fine-Very Fine E. 2,000-3,000
- 1605 ★田 **Washington-Franklin Plate Blocks.** 40 old auction lot cards (some have more than one plate block), from the whole range of Washington-Franklin issues, including several from the Offset Printing, many cataloguing hundreds of dollars each, a few over \$1,000.00, such as Nos. 381, 407, 518 and 545, some matched sets, a few minor faults and some reinforcing, mainly Fine-Very Fine, the value adds up, as even conservatively catalogued all as hinged, it would be well over \$10,000.00 E. 2,000-3,000
- 1606 ★田 **1909-19 Washington-Franklin Issues, Plate Blocks.** 13 plate blocks of six, incl. Nos. 340, 379, 383-384, 427, 508, 511, 513, 534-536, a few Mint N.H., a flaw or two may be found but overall Fine group 3,315.00
- 1607 ★田 **Washington-Franklin Blocks Balance.** Old-time dealer stock pages containing thirteen blocks, incl. blocks of four of Nos. 407, 414, 415, 418, 419, 426-429, 475, 500, 547, last is plate block of 414, few stamps Mint N.H. incl. all of 475 and 547, few h.r., overall Fine with a few Very Fine 6,642.50

- 1608 ★田 **Washington-Franklin Unused Blocks.** Over 40 old auction lot cards with blocks of four (some cards contain more than one block), many imperforate issues, including arrow and center line blocks, better values such as No. 419, several 1c and 2c Bluish Paper, No. 546, and more, many stamps (and some complete blocks) are Mint N.H., largely Fine-Very Fine E. 1,000-1,500
- 1609 ★ **Washington-Franklin Coil Group.** On about 75 old auction lot cards (mostly Siegel in the 1970s), most in pairs including several line pairs, a few singles and some strips of four (including No. 453 line strip), a few used, a large number cataloguing hundreds of dollars each, many Mint N.H., vast majority Fine-Very Fine, high catalogue value and resale potential..... E. 2,000-3,000
- 1610 ★ **1c-10c Panama-Pacific Issue (307-403).** Old-time stock pages of unused singles and blocks, incl. blocks of four of Nos. 397-400A and 403, additional blocks of four of 397-399 (last Mint N.H.), also singles of each, Fine-Very Fine group..... 4,264.00
- 1611 **1c-10c Panama-Pacific (397-404).** Specialized collection of unused and used singles, blocks, and a few plate blocks, also slogan cancels, precancels and plate no. singles, unused incl. blocks of four of Nos. 397-400 and 401-402 and plate block of 398, used plate blocks of Nos. 399 and 401, other interesting incl. San Francisco precancels on 398-401 (plus Detroit, Cleveland & St. Louis on 397), also incl. three covers: 401 pair, 403 pair and 404 single, mixed condition but generally Fine-Very Fine appearing, Scott Retail (counting used plate blocks as block of four and two singles) is over \$8,000.00..... E. 1,500-2,000
- 1612 ★ **1c-10c Panama-Pacific (397-404).** Unused and used accumulation, multiple copies of some, incl. Nos. 399 (five), 400 (five), 400A (two), 403 (three), 404 (two unused, seven used), also blocks of four of Nos. 397-398 and 401-402, a few small flaws or gum problems, overall Fine-Very Fine, Scott Retail approximately 4,300.00
- 1613 ★ **1917-22 Dollar Values (479/573).** Original gum stamps on a stock card, incl. Nos. 479 (two), 480 (four), 523 (two), 524 (three plus a used block of four), 547 (two), 572 (five), 573 and 573a, decent gum with a couple lightly hinged, a couple disturbed, Fine-Very Fine group..... 3,755.00
- 1614 ★田 **5c Rose (505).** On Siegel auction lot cards from the 1970s, consisting of five in blocks of six, two in blocks of nine, two double errors in blocks of twelve, also No. 467 in a block of six, some error stamps Mint N.H. though we have conservatively catalogued everything as hinged, one double error block has a small bit of gum staining affecting the errors, a few 2c stamps with faults, otherwise a Fine group..... 5,850.00
- 1615 ★ **\$2.00, \$5.00 1918-20 Issues (523-524, 547).** Four of first, one barely hinged, two with vignette shifts to right, Nos. 524 and 547 Mint N.H., Fine-Very Fine..... 2,730.00
- 1616 ★田 **1c-2c 1919-21 Issues (538/543).** Twelve blocks and a few pairs, incl. different configurations of plate blocks of 538 (2), 540 (3 incl. S30 inverted), also 540 block of four with bottom selvage and imperforate at bottom, 541, also left plate block of No. 542, few Mint N.H., overall fresh and Fine-Very Fine..... 2,495.00
- 1617 ★田 **½c-\$2.00 1922-25 Issue (551-572, 622-623).** Old-time stock pages with blocks of four, 63 total with duplication of many denominations, some stamps Mint N.H., bright colors, overall fresh and Fine-Very Fine, Scott Retail as blocks of four with no premium for Mint N.H. stamps..... 4,221.00
- 1618 ★★田 **1c-10c 1923-26 Issue, Perf 10 (581-591).** Impressive holding of Mint N.H. multiples, most are blocks of 64 with plate no., 7c is block of 60, 10c ten singles, bright and fresh colors, 8c one column with gum skip, 90c unusual plate wash, overall Fine-Very Fine, an impressive holding of this issue, Scott Retail as singles and plate blocks of four 22,095.00
- 1619 ★田 **1922-25 Issue, Plate Blocks.** 17 plate blocks on 1970's era Siegel lot cards, between Nos. 556 and 571 with a couple duplicated, more than half Mint N.H., No. 571 top is particularly nice, Fine-Very Fine, Scott Retail more than..... 4,525.00
- 1620 ★ **1922 and Later Issues, Balance.** On 1970's era Siegel lot cards, sets or part sets incl. Nos. 551-572, 572 Mint N.H. with selvage, two Mint N.H. pairs of 599A, plate blocks of Nos. 575-576, 611 (four, from each position), 612, 632-642 less No. 634A which is present as a Mint N.H. single, Kansas-Nebraska incl. Nos. 658-668 with some Mint N.H., plate blocks of Nos. 667, 669, 670 and 672, Presidentials in blocks of four incl. arrow blocks of \$1.00 and \$2.00, overall Fine-Very Fine, Scott Retail approximately..... 4,500.00
- 1621 田 **1c-10c Kans., Nebr. Overprints (658-679).** Complete set of 22 in used blocks of four, also used plate no. blocks of 1½c, 3c and 4c Kansas, used blocks of eight of 1½c and 2c Kansas, used block of six of 10c Nebraska, plus a few unused blocks of Nebraska, one showing misplaced ovpt. in top row, a few small flaws may be encountered as usual for used blocks, overall Fine-Very Fine, used blocks (and plate blocks) are unpriced in Scott, Scott Retail as singles more than \$1,600.00..... E. 500-750

- 1622 ★★田 **Famous Americans Accumulation.** Carton consisting mostly of panes and plate blocks, incl. four panes of each of the 10c stamps (including Bell, which has a total of six panes), some matched plate blocks, large accumulation of other panes, some faults, overall Fine-Very Fine E. 500-750
- 1623 ★田 **Farley Accumulation.** Massive accumulation of panes, blocks, plate blocks and larger multiples, incl. three complete sets of all Farley sheets and souvenir sheets in uncut form (sheets of 200 or sheets of 9 or 20 etc.), one set has almost all signed by Farley (others in the group are signed on paper to which they are hinged), also an accumulation of other uncut sheets, also incl. about ten sets of National Parks imperf plate blocks plus several sets of other blocks, album with matched arrow and centerline blocks, some of the others in large quantities such as No. 750 (130), 766 (100), 767 (130), also a dozen sets of plate blocks of the perforated National Parks set, few faults to be expected but overall fresh and Very Fine, a rare old-time holding of these popular issues, Scott Retail in the neighborhood of \$24,000.00 E. 2,000-3,000
- 1624 **1920's-70's Regular and Commemorative Issues, Freaks and Oddities.** More than 370 items in a box incl. a large number of 1920's-30's issues, singles, pairs and blocks showing a wide variety of of perf shifts, misperfs, misregistration, foldovers, guttersnipes, P.O. splice tape, pre-print creases, over and under-inking, etc., some are quite dramatic, fascinating lot worth review E. 1,000-1,500
- 1625 ★田 **6c-24c 1918-23 Air Post (C1-C6).** Accumulation of blocks of four mostly on old 1970's era Siegel lot cards, much duplication incl. six of C1, couple position blocks, vast majority Mint N.H., C2 with one corner margin block, C3 with 12 blocks, many of them position pieces incl. corner margin (two), top arrow, center line and plate no. (two), about 1/3 Mint N.H., C4 with 13 blocks of four plus a block of six and a Mint N.H. plate block of six, less than half Mint N.H., C5 with four blocks incl. two with plate no., more than half Mint N.H., C6 with five blocks, about half Mint N.H., the hinged with some h.r. and some small flaws no doubt can be found, overall Fine-Very Fine group with many useful blocks, Scott Retail as singles more than \$12,000.00 E. 2,000-3,000
- 1626 ★ **6c-24c 1918-23 Air Post (C1-C6).** Large accumulation mostly on 1970's era Siegel lot cards and some Miner Stamp Co. sheets, more than 85 lots in all, part sets and some full sets, also some used sets, mostly singles but also a few blocks plus eight blocks of C1 (each one oxidized, some work might clean these up), some Mint N.H. along with hinged and h.r., overall Fine-Very Fine, substantial Scott Retail value which in the 1970's exceeded \$18,000.00 (it is less now) E. 1,500-2,000
- 1627 ★ **Air Post Accumulation (C1-C18).** Unused stamps on stock cards, multiple copies of C1-C6 plus Mint N.H. blocks of C1-C4, C10a (tropicalized gum), C18 (block of four and single, three Mint N.H.), also a group of lesser value Scott Nos., a few of the early singles no gum or disturbed gum, also a few Mint N.H., all counted as hinged except the blocks, Scott Retail for just the better items more than \$3,600.00 E. 750-1,000
- 1628 ★田 **1926-46 Air Post Issues, Plate Blocks (C7-C46).** Large accumulation in a box, mostly on 1970's era Siegel lot cards plus some Miner Stamp Co. sheets, close to 200 lots in all, numerous sets with heavy duplication (no Graf Zeppelins or C18 plate block), lots of Mint N.H. and also some hinged or h.r., Fine group and fascinating to see what made an individual or set lot 40 years ago E. 2,000-3,000
- 1629 ★田 **Air Post Blocks and Plate Blocks.** Old-time stock book pages containing 13 items, incl. blocks of four of Nos. C1-C6, plate blocks of eight of Nos. C2 and C3, plate block of six of C18, second set of blocks of four of C4-C6, last is used block of four of C18, few stamps Mint N.H., one C5 with small gum soak, overall Fine-Very Fine, Scott Retail as hinged 4,845.00
- 1630 ★ **Air Post Accumulation.** Carton containing what was probably several collections or accumulations, incl. nice run of plate blocks with some better, earlier issues incl. C1-C6 with duplication incl. 23 singles, centerline block and plate no. block of six with arrow, C5 has seven copies, C18 two singles and block of four, few other interesting such as stock page with C19 plate blocks with a wide array of plate nos. and positions, some faults, some Fine-Very Fine E. 750-1,000
- 1631 ★★田 **Air Post Panes.** Accumulation of well over 150 mostly Mint N.H. panes, several better incl. Nos. C7-C9, C10 (20, Scott Retail \$12,480), C11 (3), C12 (16, Scott Retail \$17,344.00), C16 (7), C21, C22, C30 (5), C31 (2), few other better, several of the 1948-1949 time period such as C42-C44 (counted as face), few faults to be expected but overall Fine-Very Fine, Scott Retail more than \$40,000.00 plus an additional \$350.00 of face E. 4,000-5,000
- 1632 ★田 **The Weill Brothers' Special Delivery Stock (E1/E20).** From the famous New Orleans stamp dealers Raymond and Roger Weill, extensive unused stock with some duplication in glassines, *nearly all are blocks or plate blocks*, missing only Nos. E2-E4 and E7, much Mint N.H., Fine-Very Fine with a large amount of very nice stamps, total Scott Retail approximately 37,000.00

- 1633 ★ **1885-1914 Special Delivery, Balance (E1/E9).** Unused stamps on stock cards, incl. E1 (two), E4 (two), E5 (five), E6 (four), E7 (three), E8 (two), E9 (three), nearly all original gum, some h.r., a few minor flaws, Fine with some Very Fine, Scott Retail approximately E. 5,500.00
- 1634 ★ **1885-1944 Special Delivery, Accumulation (E1/E18).** Unused accumulation mostly on 1970's era Siegel lot cards plus some Miner Stamp Co. pages, nearly all issues present with all the better stamps, heavy duplication on some incl. more than twelve of E1, nine of E2, block of four of E3 plus several singles and a cover with 3c Columbian, six E4, arrow block of E5, block of E6 with plate no. and part imprint, five blocks of E7 incl. two with plate no. and part imprint, three plate blocks of E11, Mint N.H. plate block of E12, imperforate between error pair E15c, full sheets of E15-E18 with extras, also Registration with six F1 singles plus two covers, some no gum or regummed to be expected, the original gum on the early issues generally with h.r., usual small flaws for an accumulation, overall Fine with many useful stamps bought as individual lots up to 40 years ago, Scott Retail as all original gum (and not counting any Mint N.H.) more than \$28,000.00 E. 4,000-5,000
- 1635 **Special Delivery Used Accumulation.** Stock cards of used stamps, much duplication, incl. Nos. E1 (16), E3 (21), E4 (40), E5 (65), also later issues, few unused for later issues, curiously there are no E7's, decidedly mixed condition, few appear Fine, Scott Retail in excess of \$8,000.00 E. 750-1,000
- 1636 ★ **Postage Dues, Balance.** Group mostly on 1970's era Siegel lot cards plus some Miner Stamp Co. sheets, mostly unused with some used, wide range of issues with Scott Retail up to \$900.00, plus J37 (Scott Retail \$1,800.00), several blocks of 1879-91 Issues, other better stamps, also a large quantity of J68 and sheets incl. five of J88, mixed condition on the better stamps, overall Fine balance, Scott Retail more than \$15,000.00 E. 1,500-2,000

COLLECTIONS AND ACCUMULATIONS

- 1637 ★ **Largely Unused Collection, 1847-1933.** Extensive and valuable collection mounted in a Lighthouse album, mostly unused with some used in the earlier issues, 1847 Issue Nos. 1-2 used, 1851 Issue with Nos. 7, 8A-9 and 14, 1857 Issue with one identified as No. 21 but cut in at top and must be plated, Nos. 27-28, 29-30A (Ty. I stamps used), 32-33, 37-39, 1861 Issue incl. Nos. 67 (used), 68-72, 73-74, 76-78, 1867-68 Grills incl. E and F complete with the majority used, 1869 Issue complete unused less the 12c and 24c (90c used), Bank Notes largely complete with a few grills and only a few stamps used, Columbians complete through \$5.00 with the top three dollar values no gum or regummed, 1894-98 Bureaus complete incl. the dollar values, Trans-Mississippi Issue complete plus blocks of 8c and 10c, commemoratives from 1901 to 1930 complete, 1902-03 Issue complete through \$5.00 incl. No. 315 pair, Washington-Franklins largely complete less the rarities and Blue papers, including Nos. 467 and 505, plus additional 505 in a block of nine, flat plate coils are in pairs and as usual include suspect items not counted, later issues incl. Nos. 595, 599A pair, White Plains sheet, 634A, blocks of Kansas-Nebraska, no back-of-book, mixed condition on the 19th Century Issues with no gum, regummed and some reperfed, also some stamps which appear unused are not and some misidentified by the collector and therefore not counted, condition improves in the 20th Century with mostly original gum, overall a valuable and impressive collection, Scott Retail counting nearly all the stamps through the Bank Notes as no gum more than \$130,000.00 E. 20,000-30,000
- 1638 ★ **Collection, 1851-1972.** Scott hingeless album of unused stamps, incl. Nos. 9, 35, 112-114, 182-185, 189, 212-217, 219-229, 230-241, 246-258, 264-275, 266-267 pair, 285-290, 294-299, 300-312, 323-330, 331-342, 374-382, 397-404, 414-420, 422-423, 424-439, 461, 479-480, 505, 630, 658-679, Air Post incl. C1-C6, C13-C15, C18, Special Delivery complete, few Postage Due, Q1-Q12, nice group of coils with some singles and pairs, some faults, overall Fine-Very Fine, a solid old-time collection E. 7,500-10,000
- 1639 **Used Collection, 1847-1983.** In two Scott albums, the front of the book section is very well-filled, with few empty spaces, although we did notice some are misidentified, includes Nos. 1 and 2, all of the later issues to 90c, Commemoratives complete, Bureau Issues to \$5.00 (three), a solid run of Washington-Franklins, later issues including White Plains sheet, back-of-book contains complete Air Post, solid Postage Dues and Officials, most of the Offices in China, some Revenues, Confederate States, Hawaii, and more, mixed condition but a useful collection with a very high catalogue value E. 5,000-7,500
- 1640 ★ **Unused Collection, 1851-1992.** In two Lighthouse hingeless albums with slipcases, some early high cataloguing stamps, several Bank Notes, Columbians complete to \$4.00, Trans-Mississippi complete to \$1.00, later Commemoratives complete, value in Washington-Franklins including coils, solid run from 1920 on, a good portion of the value is in back-of-book, with Air Posts including a Mint N.H. Graf Zeppelin set, Special Deliveries complete, many Postage Dues and Officials, Offices in China complete, some Confederate States and Hawaii, early portion in mixed condition, later issues have more Fine-Very Fine stamps, the more modern issues generally Mint N.H., E. 5,000-7,500

- 1641 **Collection, 1847-1949.** In an old Scott album, some duplication (including on better stamps), contains two No. 1 and one No. 2, 1869 Issue to 90c (two), Columbian and Trans-Mississippi sets complete unused, Air Post complete including the Graf Zeppelin set and more, condition is decidedly mixed so viewing is recommended, high catalogue value..... E. 4,000-5,000
- 1642 **Collection, 1847-1940.** On album pages plus an unmounted group (including a \$5.00 Columbian and Graf Zeppelin set), includes both values of the 1847 Issue, other better early used stamps including a complete set of 1869 Pictorial, Columbians complete (mixed unused and used), Trans-Mississippi set, mostly used 20th Century (with some better unused) and useful back-of-book, mixed condition, most with Fine-Very Fine appearance E. 3,000-4,000
- 1643 **Collection, 1847-1930's.** Scott National album of unused and used stamps, incl. used Nos. 1, 67, 72, 119 (2), 120, unused incl. Nos. 230-245, 294-299, 323-330, 369, 505, 523-524, 547, 630, 658-679, some back-of-book issues incl. Revenues, mixed condition, few Fine-Very Fine E. 3,000-4,000
- 1644 **Regular Issue and Back-of-Book Collection.** To about 1960 in two White Ace albums, early issues used, starts off with four-margin examples of Nos. 1 and 2, other better 19th Century, \$5.00 Bureau Issue, 20th Century a mix of unused and used, including Washington-Franklin coils, Air Post complete including the Graf Zeppelin set, other useful back-of-book incl. Offices in China complete less the two high values, plus a few varieties and cover scattered throughout, mixed condition particularly on the earliest stamps, many Fine-Very Fine stamps, six certificates accompany E. 3,000-4,000
- 1645 **Collection, 1851-1969.** Scott hingeless album of mostly used stamps, incl. used Nos. 17, 78, 112-116, 118, 294-299, 300-311, 323-330, 331-342, nice group of Washington-Franklins incl. some coil singles, C1-C6, E1-E13, nice group of Postage Due, Q1-Q12, some possessions incl. D.W.I. and Hawaii, most from 1930's onwards unused, some faults, some Fine-Very Fine E. 1,000-1,500
- 1646 **Collection, 1861-1929.** In an old Poole album, some early used, value is in unused Commemoratives, with Columbian and Trans-Mississippi sets complete, used and unused 20th Century, and useful back-of-book, a check of the high value Commemorative shows a mix of original gum and no gum, mixed quality typical of an old-time collection E. 1,500-2,000
- 1647 **U.S. Collection, 1870-1930's.** Housed in nine binders, mostly 20th Century but also some Bank Notes and early Bureau issues, 20th Century shows regular issues and commemoratives often with First Day covers, sets include Presidentials through the \$5.00, also some Air Post incl C4-C6 and C10a among others, Fine-Very Fine E. 500-750
- 1648 **U.S. Mint & Used Collection, 1880-2000.** Huge collection in 19 Scott albums and a binder, includes album of used U.S. blocks of four from the 1920's-40's, album of used regular issue blocks of four including Presidentials and other sets complete, Air Post, Postage Due, unused complete booklets, large selection of unused postal stationery, also high amount of face with albums of plate blocks and sheets and a binder with sheets and souvenir sheets (incl. two Bugs Bunny imperf sheets), more than \$4,000 in face altogether, fresh and Very Fine collection E. 2,000-3,000
- 1649 **Balance of Old-Time Collection.** Few hundred used and unused on stock sheet and pages, some 19th but mostly early 20th Century up to about 1940, better early items incl. used No. 22, original gum 4c-50c Trans-Mississippi, few fancy cancels and used Bank Notes, then pretty solid Commemoratives from 1901 thru early 1930's with couple better plate and a White Plains Souvenir Sheet, partial used sets of Kans.-Nebr. Ovpts, Air Post with unused Nos. C1-C6 and later and 1c-20c Parcel Post, somewhat mixed condition but still a fair amount of sound useful material to be found E. 1,500-2,000
- 1650 **Mostly Unused Collection.** To 1988 in two albums, a few early used stamps, unused Columbians to 30c, later Commemoratives, some Regular Issues including 1922 Series to \$5.00, solid run of modern issues, Air Post complete including the Graf Zeppelin set (\$2.60 Mint N.H. with P.F. certificate), other back-of-book including a complete run of Hunting Permit stamps, somewhat mixed condition that includes Very Fine and Mint N.H. E. 1,500-2,000
- 1651 **Commemorative Collection, 1893-1947.** In a White Ace album, essentially complete, including the Columbian Issue mostly unused (four with certificates) and the Trans-Mississippi Issue mixed unused and used, starting in 1919 almost all unused including the White Plains sheet, a few extras such as first day covers, mixed condition, virtually all with Fine-Very Fine appearance E. 1,500-2,000
- 1652 ★ **Collection, 19th & 20th Century.** Scott album of unused stamps, incl. Nos. 205, 216, 230-241, 285-290, 294-299, 309, 323-330, 369, 547, 573, 599A single, 634A, Air Post incl. C1-C6 and C18, E3, some faults, some Fine-Very Fine E. 750-1,000

- 1653 **Collection.** To about 1950 in a Scott American album, value in early used stamps, with several cataloguing a few hundred dollars each, some early and later unused, including a dozen or so on old mail sale pages, mixed condition E. 750-1,000
- 1654 **Collection, 1847-20th Century.** Beautiful Elbe album with slipcase of unused and used stamps, incl. used No. 1, unused are mostly multiples incl. 233 and 235 blocks of four, 314 block of nine, 346 block of four, some imperf Washington blocks with matching arrows and centerline, also few Columbian issue covers, overall Fine-Very Fine..... E. 500-750
- 1655 ★★ **Modern Collection.** In ten White Ace albums, Commemorative start in 1948, Regular Issues in the 1960s, and goes right up to 2013, just about complete, including the recent issues in full panes adding up to a fair amount of face value, nearly all Mint N.H., Fine-Very Fine, also includes some first day covers, duplicates and other odds & ends E. 400-500
- 1656 ★ **Collection, 1908-81.** Scott's American album of unused stamps, best item is White Plains souvenir sheet, overall Fine-Very Fine E. 400-500
- 1657 ★田 **Plate Block Collection, 1919-1988.** In six binders, starts with the 3c Victory Issue (No. 537) and contains all of the Commemorative Issues after that, including a White Plains souvenir sheet, Regular Issues include 1926-31 Rotary Press series, 1938 Presidential and the Liberty series, also Air Post including No. C4, several full top positions, spot check of the better items shows the vast majority Mint N.H., largely Fine-Very Fine..... E. 2,000-3,000
- 1658 ★田 **Plate Block and Strip Collection.** 1890-1981, two White Ace albums of regular and Air Post issues, starts with 1890 1c-2c plate strips plus 2c plate block of 12, few Bureau issues, 1902 Issue incl. 5c-8c, nice group of Washington-Franklin issues with many large imperf blocks, solid group from 1923 and later incl. imperf, rotary, etc., complete Prexies, Air Post, many Mint N.H., overall fresh and Fine-Very Fine, a worthwhile collection..... E. 2,000-3,000
- 1659 ★田 **Plate Block Collection.** 1919-1950, plus the Liberty Series, and Air Post to 1991, in two Scott albums, includes the Huguenot-Walloon, Lexington Concorde and Norse American sets, all of the later Commemoratives, some better regular issues from the 1920s, Presidential and Liberty series complete, Air Post include Nos. C4 and C18, plus a few Special Deliveries, all are in mounts with many Mint N.H., most Fine-Very Fine, includes a third album with blocks of four E. 1,500-2,000
- 1660 ★田 **Blocks Collection.** Springback album of unused blocks of four, incl. Nos. 214, 230-232, 236-237, 285 (2), 295, 498-513 (less 500), C1, C3, C4, E11 "Pink Back", few faults, some Fine-Very Fine E. 500-750
- 1661 ★田 **Blocks Collection, 1893-1940's.** Incl. blocks of four of Nos. 230-232, 234, 285-286, 294-295, 328-329, nice range of later issues, many Fine-Very Fine E. 300-400
- 1662 ★★田 **Commemorative Plate Block Collection.** 1932-75, in eight White Ace albums with slip-cases, just about complete for the period, two early sets (Washington Bicentennial and perforated Parks) are still on stockpages and not yet mounted, the last volume has not been mounted and the plate blocks are loose on the pages, Mint N.H., Fine-Very Fine ... E. 400-500
- 1663 ★★田 **Modern Plate Block Collection.** To 2012 in six Scott albums, Commemorative start in 1951, Regular Issues start after the Liberty series, includes the dollar values and recent issues in full panes, Mint N.H., Fine-Very Fine, face value 3,450.00
- 1664 **Commemorative Panels.** Many hundreds filling four boxes, appears to be all different, goes right up to 41c values, also included is a fifth box filled with Souvenir Pages, Fine-Very Fine E. 300-400
- 1665 **Souvenir Card Collection.** Neatly arranged in three albums, appears to be complete from the 1960 Barcelona to the mid-1980s, also includes another three albums of B.E.P. material, including several Numismatic Souvenir Cards from the early 1980s, Very Fine..... E. 300-400
- 1666 ★ **Private Vending and Affixing Machine Perforations.** Album containing a wide range of items, incl. strip of four with guideline between bottom stamps of USAVM 314 Ty. I, USAVM No. 373 Ty. II guide line strip of four, USAVM Ty. III Nos. 347, 368, 371 and 373, also strip of five of the Wilson Roulette, some nice Brinkerhoff, Schermack and Mailometer, also few test coils, some faults, most Fine-Very Fine, a nice old-time collection..... E. 1,500-2,000
- 1667 ★ **Back-of-Book Collection.** Scott album pages of mostly unused stamps, incl. some C.S.A., Offices in China K1-K18, few Officials incl. O55, O63-O64, O76-O77, O79, O82, O88-O93, O101, Newspapers and Periodicals incl. PR1-PR6, PR8, few other better, 6LB3 used, Hunting Permits complete to 1960 (few earlier hinged), some faults, overall Fine-Very Fine, a worthwhile assemblage..... E. 2,500-3,500

- 1668 **Balance of Dealer Sales Books.** 21 green sales books with individual or groups of stamps on Miner Stamp Co. pages, the vast majority 20th Century issues, lots of better items, just some highlights incl. No. 29 pair, Columbians \$1.00-\$3.00 with some duplication, \$1.00 Trans-Mississippi, No. 313 original gum (two), No. 315 block, 320A plate block, large group of Washington-Franklins incl. No. 388 pair with one stamp tear (stands a chance of being real but no guarantees), dollar values Nos. 342 (two), 423 (three), 478 (four), 479 (block plus three singles), 480 (block and group of singles), 518 (three blocks), 523 (three), 524, 547 with duplication, errors Nos. 467 (two) and 505 (single in block of nine plus three other singles), later issues incl. Nos. 573 (position blocks), 595 (two Mint N.H. blocks), 599A (eight pairs, apparently all Mint N.H.), 639a imperf between, some back-of-book with numerous C1-C6 with blocks, C13, C15, C13 block on cover, Q12 block, PR75, Revenues incl. R102c and RB8a, Philippines with No. 209 and 212 blocks, 224 (four), many others not mentioned, some books are stuffed and others are sparse, mixed condition to be expected, overall Fine and valuable dealer stock with many useful stamps..... E. 30,000-40,000
- 1669 ★ **20th Century Accumulation.** Massive and valuable accumulation, almost all on 1970's era Siegel lot cards as purchased by Mr. Weinberg mostly in small sets, plus some individual items and some larger accumulations on lot cards, also some Miner Stamp Co. sheets, huge number of blocks and plate blocks with a good amount of slightly better individual items — many in the lower hundreds to \$500.00 Scott Retail, nice condition as this lot largely excludes material before 1920, worth review as there is substantial value here, also fascinating to see what was made an individual or set lot in the 1970's, Scott Retail easily in the mid five-figures E. 10,000-15,000
- 1670 **Balance of Collection Balances.** Huge group in seven cartons consisting of more than 30 collections or balances acquired over the years by Mr. Weinberg, many albums, binders, plus some folders and envelopes, groups are generally in the \$100.00-\$500.00 value range with some less, but a few worth \$750.00-\$1,000.00, mostly 20th Century but some Classic issues as well (incl. Nos. 1 and 122), a great many plate blocks present incl. some better such as Presidential dollar values, No. 1053, seven White Plains sheets (couple faulty), two Legends of the West error sheets, etc., mixed condition as would be expected but lots of useful material, hours of sorting will yield good value..... E. 10,000-15,000
- 1671 **Useful Group of Collection Balances in Albums.** Nine albums, much of the value in unused 20th Century, including singles, blocks and plate blocks, some earlier unused or used, even a few proofs, good value in Air Post (one album has a Graf Zeppelin set) and some other back-of-book, condition is slightly mixed, but overall a worthwhile group of collections containing many saleable items..... E. 5,000-7,500
- 1672 **U.S. Select Balance.** About 60 stamps on stock cards, better items including 1847 5c, 1851-57 Issue, 1869 Issue including 24c-90c, few Bureau Issue including watermarked and unwatermarked \$2.00 and \$5.00, Columbians including \$1.00, \$2.00 and \$4.00 and Gem unused examples, plus others, some small faults to be expected but a number of better quality examples, a few with European expert backstamps, mostly Fine-Very Fine E. 3,000-4,000
- 1673 ★★ **High Quality Unused Balance.** Mostly Mint N.H. stamps from the Columbian, Trans-Mississippi, 1902, 1922 and Air Post issues, many still on the original lot cards where purchased, all are well-centered and fresh, vast majority Extremely Fine, nearly all with certificates, including 35 graded (all but two of these are 90 or higher), slight duplication, an ideal lot for the dealer in high quality United States stamps..... E. 3,000-4,000
- 1674 **Large Accumulation.** 14 boxes filled with various unused and used, some early and premium stamps, souvenir sheets including many Farleys, also value in modern mint, with sheets, plate blocks and strips, sealed coil rolls, and scrap, we note full Commemorative sheets as recent as 29c values, mixed condition, the modern generally Mint N.H. and Fine-Very Fine, well worth careful viewing, not only is there many thousands of dollars in face value of the modern material, there is also substantial value in the premium items E. 3,000-4,000
- 1675 **Massive Accumulation.** Filling 35 boxes, accumulated over decades, unused, used, plate blocks, first day covers, United Nations and more, in albums, pages, glassines, stockcards, loose, etc., while nearly all is lower-end material, we did notice some medium priced items throughout, a good profit awaits someone with lots of patience and space to deal with an accumulation of this volume E. 2,000-3,000
- 1676 **1851 Issue thru Back-of-Book, Accumulation.** Stamps on individual sales cards, each properly identified apparently without duplication, used through the Columbians, then mostly unused, largely with original gum, wide range of issues with some better cataloguing \$100.00 or more, mixed condition with faults to be found on the better stamps, total Scott Retail approximately 28,000.00

- 1677 ★ **1898-1930's Commemorative Issues, Balance.** Dozens of stamps on 1970's era Siegel lot cards, mostly in blocks or plate blocks, beginning with Trans-Mississippi Issue incl. 1c plate block of four, Pan American singles plus plate blocks of 1c and 2c, Louisiana Purchase three sets of singles plus couple plate or arrow blocks, Jamestown incl. plate blocks of 1c, 2c (three, two of which have major separations), block of 15 of 2c, 5c Mint N.H. block of four with plate no., 1909 Issue No. 367-368 plate blocks, Panama-Pacific Issue two plate blocks of No. 398 (one Mint N.H.), No. 401 Mint N.H. plate block, lots of later issue plate blocks incl. Nos. 537 (two), 550 (two, one Mint N.H.), 615 and 618 panes of 50, 619 Mint N.H., 620 (two Mint N.H., incl. block of 20), 748-748 full panes, several others, some faults on the earlier issues, overall Fine-Very Fine, an extensive and worthwhile group, Scott Retail in excess of..... 16,000.00
- 1678 ★ **20th Century Commemoratives Unused Group.** Contains the Pan-American, Louisiana Purchase, Jamestown, 1909 Commemorates and Panama-Pacific sets, on well over 100 old auction lot cards where they were purchased as singles, small groups and complete sets, including several complete sets of the Pan-American and Louisiana Purchase, some Mint N.H., a few small faults but largely Fine-Very Fine..... E. 3,000-4,000
- 1679 **Used Commemoratives Balance.** 14 singles, 18 blocks and 15 covers with singles, incl. singles of Nos. 323-327, 329-330, 397-398, 400-401, 403-404, blocks of four of Nos. 328-330, plate block of 328, blocks of four of 397-400A and 401-404, 400A block of nine, covers incl. Nos. 323-327, 328-330, 397-399, 401-403, some faults to be expected, most are Fine-Very Fine, a desirable group, Scott Retail approximately 2,570.00
- 1680 ★★田 **Better Panes and Sheets Accumulation.** Small carton of mint sheet files and manila folders containing Mint N.H. panes, incl. Nos. 549 (2), 563, 564 (2), 565, 617 (14), 618, 635 (60), 636 (18), 647 (4), 711 (19), 714 (4), 715 (7), few other large multiples also included such as 565 block of 81, 623 block of 94 and 715 block of 96, few with some faults mostly in selvage, some perf separations to be expected here and there, overall a Fine-Very Fine and valuable group, Scott Retail approximately \$80,000.00 E. 5,000-7,500
- 1681 ★★田 **Better Panes and Sheets Accumulation.** Carton of Mint N.H. panes we think are better than face, massive accumulation of Overrun Countries panes (almost 800 total, face alone for these is almost \$2,000.00), few other better incl. No. 898, also 26 of Byrd No. 733, also incl. few scraps and plate blocks incl. 50 of each Overrun Country, few other better, some in original envelopes as received from post office, overall Fine-Very Fine..... E. 2,000-3,000
- 1682 ★★田 **Better Panes.** Four items, incl. pane of 100 of 331, pane of 50 of 372, pane of 70 of 401 and pane of 100 of 564, virtually all Mint N.H., overall fresh and Fine with a few Very Fine 7,256.00
- 1683 ★★ **Mint Sheets.** About 100, some from the 1940s including Air Transport set to the 30c, several 3c and 4c Commemoratives, Regular Issues include 15c John Jay, later 10c Commemoratives, and \$14.00 Express Mail pane of twenty, probably all Mint N.H., Fine-Very Fine E. 500-750
- 1684 ★田 **20th Century Commemorative Unused Blocks.** Mostly blocks of four on over 50 old auction lot cards (some cards contain more than one block), includes Pan-American (with seven 10c), Louisiana Purchase, Jamestown, 1909 (including at least four 2c Lincoln on Bluish Paper), and Panama-Pacific (with six 10c), some stamps (and some entire blocks) are Mint N.H., some small flaws, mainly Fine-Very Fine, Scott Retail more than \$20,000.00 as hinged blocks..... E. 3,000-4,000
- 1685 ★田 **20th Century Commemorative Plate Blocks.** Over 40 mostly on old auction lot cards, from Pan-American (1c, two 2c, 8c, plus a 10c plate no. strip of three), Louisiana Purchase 1c-3c in various quantities and sizes, Jamestown including a 5c, several 1909 Commemoratives, and the Panama-Pacific Issue, some Mint N.H., few small faults, some with separated, rejoined or reinforced perfs, Fine-Very Fine, Scott Retail counting everything as hinged \$20,000.00 or more E. 3,000-4,000
- 1686 ★田 **U.S. Commemorative Plate Blocks and Blocks of Four, 1901-1940's.** Mounted in a deluxe album, earliest issues are blocks of four incl. Nos. 294-299 (missing only 5c), 323-327, 328-330, 369 with corner selvage, from 1919 forward are mostly plate blocks, incl. Nos. 537, 614-616, 617-619, 620-621, 646-648, White Plains sheet, good coverage through 1940 ending with Famous Americans, Air Post with C10 and C18, the better plate blocks and blocks generally hinged, overall Fine-Very Fine, a fresh collection E. 2,000-3,000
- 1687 ★田 **Plate Block Balance.** Eighteen items, a few early commemoratives, incl. 1c Trans-Mississippi (plate block of ten), two each 1c and 3c Louisiana Purchase (plate blocks of six), Regular issues incl. 1902 1c, 4c and 13c, several Washington-Franklin heads incl. Nos. 376, 414, 420, 428 and 516, also No. E6 with top selvage rejoined, a few small faults, most are Fine-Very Fine and quite saleable E. 2,000-3,000

- 1688 ★田 **Plate Blocks, 20th Century.** Approximately 43, incl. Nos. 616 (2), 619 (4), 620-621, 648, 692-701 (4 sets), few additional 701, few Mint N.H., fresh colors, Fine-Very Fine and desirable group, Scott Retail approximately 7,465.00
- 1689 ★田 **Commemorative Plate Blocks and Strips Balance.** 15 items, incl. imprint, plate no. and letter strips of four of Nos. 232, 234, 235, imprint and plate no. blocks of four of Nos. 287 and 323-326, imprint and plate no. blocks of six of Nos. 367, 371, 373, 397, 398 and 401, last is imprint, plate no. 161 and letter "OO" block of eight of No. 230, several Mint N.H. incl. Nos. 326 and 326, mostly fresh and Fine-Very Fine 8,120.00
- 1690 ★田 **Plate No. Multiples.** Album of plate blocks and strips, incl. imprint and plate no. strips of four of Nos. 236, 237, plate blocks of Nos. 286, 294, 565, 568, 692-701, some faults, many Fine-Very Fine E. 500-750
- 1691 田 **Used Blocks of Four.** A few dozen items, three Bank Notes, Nos. 159 (block of eight), 190 and 191, many Commemoratives, Columbian to 30c, Trans-Mississippi to 10c, Pan-American complete, No. 404, also several Washington-Franklins, including No. 480, a few plate blocks including no. 401, mixed condition, Fine-Very Fine appearance, Scott Retail exceeds \$8,000.00 E. 1,000-1,500
- 1692 ★★ **20th Century Unused Balance.** Most plate blocks, including Nos. 308 and 622, Presidentials complete, with five extra \$2.00 and one extra \$5.00, Liberty series to \$5.00, and more, vast majority Mint N.H., Fine-Very Fine E. 750-1,000
- 1693 ★ **Unused Commemoratives Balance.** 14 singles, incl. Nos. 323-324, 328-329, 367-368, 370-373, 397, 398, 401 and 404, several Mint N.H., better centering than normally seen incl. few with graded certificates such as P.S.E. Nos. 324 NH 90, 328 NH 90 and 370 NH 95, P.F. No. 398 NH 95, No. 404 reperfed, generally Very Fine-Extremely Fine group E. 750-1,000
- 1694 **U.S. Used Collection Balance.** Housed in stockbook on pages, better items including 1847 5c and 10c, few 1869 Issue, Columbian \$1.00-\$3.00 and \$5.00, Trans-Mississippi \$1.00 and \$2.00, White Plains sheet with Oct. 18, 1926 **first day** cancel on large part of cover, Nos. C13-C15 on two covers (65c pair), plus a lightly filled Scott album, some small faults, mostly Fine or better E. 2,000-3,000
- 1695 **Used Accumulation, 1847-1930's.** Album pages containing a wide range of used stamps, incl. Nos. 1 (2), 17 (3), 29, 37 (2), 67, 71 (6), 72 (2), 118, 119 (4), 120 (2), 241, 242, nice selection of Washington-Franklins, Air Post incl. C1 (4), C2 (3), C3 (6), some other back-of-book incl. Revenues with Hunting Permits incl. RW1 and RW2, possessions with Canal Zone, Hawaii and Philippines, decidedly mixed condition (looks like it was put together by a non discriminating ebay fanatic), few may be Fine-Very Fine E. 1,000-1,500
- 1696 **Mostly Used 19th Century.** Fifteen different stamps between Nos. 10A and 134, catalogue values to \$950.00 (No. 100), also No. R77c, plus unused Nos. 572, 573, C2, C5, C6 and J3, some of the latter group Mint N.H., some small faults, Fine-Very Fine appearance, Scott Retail over \$5,000.00 E. 500-750
- 1697 **20th Century Used Balance.** Lighthouse hingeless album pages containing 121 used stamps, including Nos. 309, 310, 323-327, 329-330, 342-342, 343-347, 420-421, 400-403, 460 (graded 85), 461, 523, 524, 547, selected by the owner for superior appearance, few with small flaws, most Very Fine-Extremely Fine, 13 with certificates E. 1,500-2,000
- 1698 ★ **Accumulation.** Old-time stock pages of unused stamps, mostly blocks such as block of nine of No. 288 (Mint N.H.), center line block of 16 of 371, blocks of four of 675-678, plate blocks of Nos. 295 (double plate no. block of ten), 308, 323, 329, 616(2), 619, 620, 621 (2), 647 (four, matched corners), several Mint N.H., overall fresh and Very Fine, Scott Retail approximately 10,000.00
- 1699 **Accumulation.** Album pages and stock pages of unused and used stamps, duplication of many issues such as No. 219 (23 singles and three blocks of four), 220 (31 singles), 319 and shades (15), 285 (3), 286 (5), 294 (4 plus block of four), 295 (3) 330 (3), album pages contain a wide assortment incl. Columbians to 30c and C18, mixed condition, some are Fine-Very Fine, a great old-time holding E. 1,500-2,000
- 1700 **Accumulation.** Box filled with stamps in albums, album pages, glassines, stockcards, etc., much is back-of-book (including Possessions), with particular value in Newspaper Stamps, mixed condition E. 1,000-1,500
- 1701 **Accumulation.** Over 75 A.P.S. circuit books (some are retired and some were never put in circulation), much of the emphasis is on back-of-book, including Stationery, Cut Squares, Revenues and Possessions, some are well-filled, others had a lot of the stamps purchased, mixed condition E. 500-750
- 1702 **Balance.** Several dozen on sales cards, high cataloguing used 19th Century, including 24c F. Grill, 1869 Pictorial, various Bank Notes to 90c, unused Washington-Franklins including coils (some of which are questionable), Postage Dues and even a few Canada stamps, condition is mixed so examination is recommended, our estimate will be a small fraction of total catalogue value E. 1,000-1,500

- 1703 **Balance, 20th Century.** Album of unused and used stamps, strength in Air Post incl. unused Nos. C1-C6, C13-C15 (65c no gum), also used C1-C6 and C13-C15, blocks of four of C1, C3 and C4-C6, few other better incl. unused No. 630, Q1-Q12, some Postage Due and Savings, few no gum, some faults, some Fine-Very Fine..... E. 2,000-3,000
- 1704 ★ **Early Commemorative Balance.** Two each 3c, 4c and 6c Columbian, plus blocks of four of 3c and 8c, Trans-Mississippi 1c 2c (three, one a plate number single) and 10c (two), plus a block of four of 2c, Pan-American 1c, 2c (two singles and block), 4c pair, and 8c (two), a wonderfully fresh group, all but five (one 4c Columbian, one 10c Trans-Mississippi, both 2c and 4c Pan-American) Mint N.H., Fine-Very Fine, a very saleable lot, Scott Retail as singles 3,480.00
- 1705 **Diverse Balance.** In an album, stockpages, stockcards, auction lot cards, glassines, etc., some used 19th Century including No. 62B, various Commemoratives, including some used in quantities, Washington-Franklin singles, blocks and plate blocks, plus a few errors such as No. 498a and 525c (small faults, former with P.F. certificate), sheets of No. 367 and 536 (faults), and more, mixed condition, certainly worthy of careful examination..... E. 1,500-2,000
- 1706 **Stock Books, Balance.** Remains of two stock books with 19th and 20th Century stamps, earliest incl. some used Bank Notes, mostly unused thereafter incl. small Bank Notes thru No. 229 (two), 1902 Issue singles thru 15c, Nos. 323-327 with duplication, blocks of Nos. 328-330 plus eight singles of No. 330, lots of Washington-Franklins incl. several better (No. 422, two No. 438, three No. 439, etc.), blocks of a number of the perf 11 issue, 1909 Commemoratives, some later commemoratives, some 1922 Issue singles and some later, Fine-Very Fine balance E. 1,000-1,500
- 1707 **Small Balance.** Four stamps appearing unused or unused, No. 12 (faintly cancelled, faults), 20 (unused, sound), No. 34 (faintly cancelled, regummed, faults) and No. 117 (unused, regummed, reperforated), Fine -Very Fine appearance, with 2016 P.F. certificates 3,875.00
- 1708 ★★ **Balance.** Plate blocks, singles and souvenir sheets from the 1920s-1950s, with plate blocks of 2c Reds and the Famous Americans complete, some duplication, a few other odds & ends, much Mint N.H. E. 300-400
- 1709 **Fancy Cancels.** Five items, incl. **Waterbury Star and Hearts** fancy cancel (Rohloff J-10) tying No. 65 on piece, "Witch" fancy cancel of Salem Mass. on 3c cut square (U59), another similar strike cancels No. 65 on cover, No. 76 with negative Star of David, last is No. 114 with "Heart and Arrow" fancy cancel, last with small tear, Fine-Very Fine, each with certificate..... E. 500-750
- 1710 ★★ **Face Value Accumulation.** Huge accumulation in five boxes and couple tubes (with uncut press sheets), modern regular and commemorative issues from 3c up, mostly sheets but some smaller multiples and sets as well, range of denominations up to \$5.00, a few better items as well incl. five sheets with 50 pairs of No. 1856c (Scott Retail \$400.00), lots of duplication, total face value approximately 22,000.00
- 1711 ★★ **Face Value Collection Balances.** Three boxes of collection balances, mostly modern regular and commemorative issues in albums, many higher denominations including dollar values, many blocks, strips, part sheets, souvenir sheets etc., with duplication, overall very fresh with total face value approximately..... 5,500.00
- 1712 ★★田 **Modern Sheets and Panes.** Primarily recent panes of twenty of 32c-44c values, plus Forever stamps which were counted as 47c (this represents about \$1,100.00 of the face value), a few booklets, some duplication, Fine-Very Fine, face value 3,580.00
- 1713 ★★ **Modern Mint Accumulation.** Sheets, plate strips and part sheets, some souvenir sheets including about 20 sets Bicentennial sheets, a little U.N., Mint N.H., Fine-Very Fine, the face value should be well in excess of our estimate E. 500-750
- 1714 ★ **Back-of-Book Balance.** Large group of issues on 1970's era Siegel lot cards, Air Post incl. C1-C6 with duplication, most interesting item is C3 plate no. and red "TOP" block of four with purple "First Flight F.A.M. Route 5" cachet cancel, also first day cover of C4, C10 and C16 plate blocks, nine C18 mostly Mint N.H. plus first day cover, a few later, Special Delivery incl. E1-E2, E4-E5, Postage Due J88-J101 plate blocks, nine different Offices in China, Parcel Post two panes of 50 of Q2, major separations in both plate blocks (catalogued as singles), Revenues incl. R65a and R121, range of Hunting Permits incl. RW1, 3, 4-5, 9, 11 and several others, Christmas Seals No. WX6a (imperf between), finally Canal Zone No. 85a "Zone Zone" in a block of nine and Hawaii Nos. 8 and 9, some flaws to be expected but overall a diverse and worthwhile balance, Scott Retail approximately..... 12,000.00

END OF SALE — THANK YOU

Grading Index to Sale 1140

Grade	Scott	Lot	Year/Service/Grade
100J	6	1483	2013 PSE 100J NH
100J	286	682	2016 PSE 100J NH
100J	320b	759	2015 PSE 100J NH
100J	498	904	2008 PSE 100J NH
100J	503	911	2008 PSE 100J USED
100J	535	949	2016 PSE 100J NH
100J	E9	1108	2014 PSE 100J OGph
100J	LO2	1322	2016 PSE 100J NH
100	7	1484	2013 PSE 100 NH
100	240	613	2011 PSE 100 OGph
100	272	658	2011 PSE 100 USED
100	347	778	2016 PSE 100 NH
100	414	848	2008 PSE 100 NH
100	564	967	2014 PSE 100 NH
100	616	992	2012 PSE 100 NH
100	715	1014	2011 PSE 100 NH
100	1053	1024	2008 PSE 100 NH
100	C6	1052	2012 PSE 100 NH
100	C7	1054	Enc. PSE 100 NH
100	C8	1055	2007 PSE 100 NH
100	C9	1056	2007 PSE 100 NH
100	C10	1057	Enc. PSE 100 NH
100	C12	1062	Enc. PSE 100 NH
100	C16	1088	Enc. PSE 100 NH
100	R71a	1341	2015 PSE 100 USED
98J	182	550	2009 PSE 98J USED
98J	220	581	2009 PSE 98J USED
98J	331	771	2009 PSE 98J USED
98J	335	773	2016 PSE 98J OGph
98J	375	814	2008 PSE 98J USED
98J	378	818	2009 PSE 98J USED
98J	405	845	2008 PSE 98J USED
98J	438	856	2008 PSE 98J USED
98J	466	886	2009 PSE 98J USED
98J	504	913	2009 PSE 98J USED
98J	507	925	2016 PSE 98J NH
98J	528	937	2007 PSE 98J USED
98J	528B	941	2008 PSE 98J USED
98J	536	950	2012 PSE 98J NH
98J	560	964	2009 PSE 98J OGph
98J	564	968	2008 PSE 98J NH
98J	570	973	2007 PSE 98J OGph
98J	617	994	2008 PSE 98J USED
98J	622	997	2012 PSE 98J NH
98J	642	1002	2007 PSE 98J NH
98J	662	1008	2015 PSE 98J NH
98J	C19	1096	2008 PSE 98J NH
98J	JQ3	1261	2011 PSE 98J USED
98J	Q2	1251	2005 PSE 98J USED
98	15	337	2012 PSE 98 USED
98	63	413	2015 PSE 98 USED
98	96	453	2012 PSE 98 NG
98	239	612	2016 PSE 98 OGph
98	245	638	2009 PSE 98 USED
98	255	645	2009 PSE 98 OGph
98	281	678	2016 PSE 98 NH
98	286	683	2012 PSE 98 NH
98	290	694	2015 PSE 98 USED
98	305	732	2015 PSE 98 OGph
98	315	752	2009 PSE 98 NH
98	377	816	2014 PSE 98 OGph
98	390	822	2016 PSE 98 NH
98	399	836	2008 PSE 98 OGph
98	447	871	2009 PSE 98 OGph
98	467	887	2016 PSE 98 NH
98	470	891	2010 PSE 98 NH

Grade	Scott	Lot	Year/Service/Grade
98	508	927	2011 PSE 98 NH
98	528B	940	2011 PSE 98 NH
98	533	946	2002 PSE 98 USED
98	547	957	2009 PSE 98 OGph
98	565	969	2011 PSE 98 NH
98	571	974	2008 PSE 98 NH
98	586	986	2014 PSE 98 NH
98	610	991	2008 PSE 98 NH
98	648	1003	2013 PSE 98 NH
98	648	1004	2011 PSE 98 NH
98	667	1009	2008 PSE 98 NH
98	C1	1035	2012 PSE 98 NH
98	C4	1047	2012 PSE 98 NH
98	C5	1049	2009 PSE 98 NH
98	C14	1082	2009 PSE 98 USED
98	C14	1083	2009 PSE 98 USED
98	C15	1084	2012 PSE 98 NH
98	C15	1087	2008 PSE 98 USED
98	C17	1089	Enc. PSE 98 NH
98	C18	1090	Enc. PSE 98 NH
98	C18	1091	2011 PSE 98 NH
98	K12	1127	2010 PSE 98 OGph
98	O89	1189	2008 PSE 98 USED
98	PR116	1243	2016 PSE 98 USED
98	Q4	1254	2012 PSE 98 NH
98	RW1	1421	2009 PSE 98 NH
98	RW8	1437	2008 PSE 98 NH
98	RW13	1442	2009 PSE 98 NH
95J	26	366	2015 PSE 95J NH
95J	160	540	2016 PSE 95J USED
95J	183	553	2008 PSE 95J USED
95J	183	554	2008 PSE 95J USED
95J	184	555	2009 PSE 95J USED
95J	185	556	2009 PSE 95J USED
95J	189	559	2009 PSE 95J USED
95J	206	565	2009 PSE 95J USED
95J	213	571	2009 PSE 95J USED
95J	213	572	2008 PSE 95J USED
95J	219D	579	Enc. PSE 95J OGph
95J	221	582	2015 PSE 95J NH
95J	231	595	2008 PSE 95J USED
95J	233	597	2016 PSE 95J NH
95J	234	604	2016 PSE 95J USED
95J	248	640	2009 PSE 95J USED
95J	249	641	2009 PSE 95J USED
95J	272	659	2009 PSE 95J USED
95J	302	730	2008 PSE 95J NH
95J	311	741	2009 PSE 95J USED
95J	377	817	2009 PSE 95J USED
95J	397	831	2014 PSE 95J NH
95J	397	832	2009 PSE 95J USED
95J	439	857	2015 PF 95J NH
95J	440	862	2008 PSE 95J USED
95J	514	930	2012 PSE 95J NH
95J	517	931	2009 PSE 95J USED
95J	528	936	2008 PSE 95J NH
95J	528	938	2009 PSE 95J USED
95J	528A	939	2009 PSE 95J USED
95J	528B	942	2008 PSE 95J USED
95J	530	943	2008 PSE 95J NH
95J	618	995	2010 PSE 95J NH
95J	619	996	2010 PSE 95J NH
95J	C3	1039	2011 PSE 95J NH
95J	C3	1040	2010 PSE 95J NH
95J	C18	1092	2008 PSE 95J NH
95J	E11	1110	2009 PSE 95J NH

Grade	Scott	Lot	Year/Service/Grade
95J	K8a	1126	2008 PSE 95J OGph
95J	O15	1152	2016 PSE 95J OGph
95J	Q1	1250	2009 PSE 95J NH
95J	Q3	1252	2009 PSE 95J NH
95J	Q4	1256	2009 PSE 95J USED
95J	RW17	1450	2012 PSE 95J NH
95	3	304	2012 PSE 95 NGAI
95	11	327	2016 PSE 95 OGph
95	12	330	2009 PSE 95 USED
95	14	335	2016 PSE 95 USED
95	24	360	2008 PSE 95 NH
95	26	369	2008 PSE 95 USED
95	63	1514	2015 PSE 95 OGh
95	87	446	2007 PF 95 NG
95	102	458	2008 PSE 95 NG
95	136A	529	2016 PF 95 USED
95	208	567	2016 PF 95 OG
95	218	576	2014 PSE 95 USED
95	220	580	2015 PSE 95 NH
95	230	591	2012 PSE 95 NH
95	231	594	2015 PSE 95 NH
95	233	598	2012 PSE 95 NH
95	239	610	2016 PSE 95 NH
95	243	621	2016 PSE 95 OGph
95	255	646	2016 PSE 95 OGph
95	266	655	2006 PSE 95 OGph
95	282	679	2011 PSE 95 OGph
95	285	680	2011 PSE 95 NH
95	285	681	2015 PSE 95 NH
95	290	691	2009 PSE 95 OGph
95	291	695	2008 PSE 95 OGph
95	292	700	2006 PSE 95 OGph
95	297	724	2011 PSE 95 NH
95	298	728	2008 PSE 95 OGph
95	304	731	2009 PSE 95 NH
95	311	739	2015 PSE 95 OGph
95	315	753	2016 PSE 95 NH
95	330	769	2013 PSE 95 OGph
95	366	800	2012 PSE 95 OGph
95	367	805	2008 PSE 95 NH
95	372	810	2009 PSE 95 NH
95	377	815	2009 PSE 95 NH
95	395	826	2010 PSE 95 NH
95	396	829	2016 PSE 95 NH
95	398	833	2008 PSE 95 NH
95	401	839	2009 PSE 95 NH
95	403	840	2014 PSE 95 NH
95	413	847	2015 PSE 95 OGph
95	428	853	2016 PSE 95 NH
95	439	858	2015 PSE 95 OGph
95	443	863	2015 PSE 95 NH
95	443	864	2014 PSE 95 USED
95	459	881	2008 PSE 95 NH
95	464	884	2011 PSE 95 NH
95	472	893	2015 PSE 95 NH
95	475	894	2008 PSE 95 NH
95	476	895	2008 PSE 95 NH
95	504	912	2010 PSE 95 NH
95	506	923	2008 PSE 95 NH
95	507	926	2009 PSE 95 USED
95	509	928	2008 PSE 95 NH
95	509	929	2008 PSE 95 NH
95	533	945	2012 PSE 95 NH
95	534B	948	2008 PSE 95 OGph
95	541	953	2016 PSE 95 NH
95	549	961	2008 PSE 95 NH

Grading Index to Sale 1140

Grade	Scott	Lot	Year/Service/Grade
95	557	963	2008 PSE 95 NH
95	561	965	2011 PSE 95 NH
95	566	970	2014 PSE 95 NH
95	567	971	2009 PSE 95 NH
95	572	976	2011 PSE 95 NH
95	573	979	2005 PSE 95 NH
95	591	987	2008 PSE 95 NH
95	675	1011	2010 PSE 95 NH
95	676	1012	2010 PSE 95 NH
95	C2	1036	2009 PSE 95 NH
95	C2	1038	2007 PSE 95 NH
95	C3	1041	2009 PSE 95 NH
95	C5	1050	2009 PSE 95 NH
95	C5	1051	2011 PSE 95 NH
95	C13	1074	Enc. PSE 95 NH
95	C13-C15	1063	2005 PSE 95 NH
95	C14	1080	Enc. PSE 95 NH
95	C14	1081	2009 PSE 95 NH
95	C15	1085	2012 PSE 95 NH
95	E4	1098	2008 PSE 95 RG
95	E6	1101	2205 PSE 95 OGph
95	J24	1115	2008 PSE 95 OGph
95	J57	1122	2009 PSE 95 OGph
95	J59	1123	2016 PSE 95 OGph
95	K2	1124	2012 PSE 95 NH
95	K2	1125	2008 PSE 95 NH
95	Q3	1253	2008 PSE 95 NH
95	Q4	1255	2009 PSE 95 NH
95	Q10	1258	2014 PSE 95 OGh
95	R113	1345	2016 PSE 95 USED
90XQ	75	430	2016 PF 90XQ OG
90XQ	311	743	2014 PF 90XQ USED
90J	9	324	2014 PSE 90J USED
90J	89	448	2006 PF 90J USED
90J	114	474	2009 PSE 90J USED
90J	135	521	2009 PSE 90J USED
90J	160	541	2005 PSE 90J USED
90J	182	551	2009 PSE 90J USED
90J	205	561	2006 PSE 90J USED
90J	210	569	2014 PSE 90J NH
90J	216	574	2009 PSE 90J USED
90J	223	585	2015 PSE 90J OGph
90J	225	586	2008 PSE 90J NH
90J	227	588	2016 PF 90J NH
90J	244	626	2016 PSE 90J OGph
90J	250	642	2015 PSE 90J NH
90J	272	657	2012 PSE 90J NH
90J	334	772	2007 PSE 90J NH
90J	398	835	2009 PSE 90J USED
90J	400A	838	2015 PSE 90J OG
90J	422	849	2007 PSE 90J OGph
90J	428	852	2005 PSE 90J NH
90J	434	855	2015 PSE 90J NH
90J	439	859	2008 PSE 90J USED
90J	649	1005	2007 PSE 90J NH
90J	C2	1037	2007 PSE 90J NH
90J	C13	1075	2008 PSE 90J NH
90J	J25	1116	2009 PSE 90J NH
90J	O11	1145	2016 PSE 90J NG
90J	O13	1147	2016 PSE 90J OGh
90J	O53	1167	2016 PSE 90J OGh
90J	O81	1184	2016 PSE 90J OGh
90J	O93	1192	2016 PSE 90J OGh
90J	Q12	1260	2014 PSE 90J USED
90J	RW3	1430	2012 PSE 90J NH
90	1	286	2008 PSE 90 USED

Grade	Scott	Lot	Year/Service/Grade
90	3	305	2006 PSE 90 NGAI
90	10X1	282	2006 PF 90 Mint OG
90	16	338	2010 PSE 90 USED
90	21	352	2008 PSE 90 USED
90	24	361	2008 PSE 90 NH
90	67a	422	2016 PSE 90 USED
90	69	423	2008 PSE 90 NG
90	78	434	2009 PSE 90 USED
90	104	460	2006 PF 90 OG
90	116	478	2016 PF 90 USED
90	127	506	2008 PSE 90 OGh
90	130	513	2009 PSE 90 USED
90	132	516	2008 PSE 90 NG
90	133a	520	2015 PF 90 NGAI
90	135A	528	2009 PSE 90 OGph
90	149	531	2011 PSE 90 USED
90	153	534	2015 PF 90 USED
90	158	537	2016 PSE 90 NH
90	165	545	2008 PSE 90 USED
90	166	546	2014 PSE 90 USED
90	190	560	2005 PSE 90 USED
90	208a	568	2012 PSE 90 OGh
90	213	570	2009 PSE 90 NH
90	223	584	2014 PSE 90 NH
90	233	599	2009 PSE 90 NH
90	234	602	2004 PSE 90 NH
90	235	606	2014 PSE 90 NH
90	235a	605	2009 PSE 90 NH
90	237	607	2009 PSE 90 NH
90	239	611	2010 PF 90 NH
90	240	614	2009 PSE 90 OGph
90	241	616	2008 PSE 90 DOG
90	243	623	2009 PSE 90 USED
90	244	629	2009 PSE 90 NG
90	245	635	2016 PSE 90 OGh
90	276	666	2008 PSE 90 DOG
90	277	671	2008 PSE 90 OGph
90	278	674	2009 PSE 90 USED
90	280b	677	2014 PSE 90 NH
90	290	690	2016 PSE 90 NH
90	296	721	2016 PF 90 NH
90	298	727	2011 PSE 90 NH
90	306	734	2008 PSE 90 NH
90	307	735	2014 PSE 90 NH
90	307	736	2008 PSE 90 NH
90	308	737	2014 PSE 90 NH
90	310	738	2012 PF 90 OGph
90	312	745	2015 PSE 90 OGph
90	313	748	2004 PSE 90 OGph
90	313	750	2011 PSE 90 USED
90	341	775	2015 PSE 90 OG
90	342	776	2008 PSE 90 NH
90	353	782	2015 PSE 90 OGph
90	354	784	2008 PSE 90 OGph
90	396	828	2014 PSE 90 NH
90	396	830	2015 PF 90 USED
90	403	841	2009 PSE 90 USED
90	411	846	2008 PSE 90 NH
90	424c	851	2016 PF 90 USED
90	432	854	2012 PSE 90 NH
90	440	860	2008 PSE 90 NH
90	440	861	2015 PSE 90 OGph
90	444	865	2015 PSE 90 NH
90	445	867	2014 PSE 90 OGph
90	446	869	2005 PSE 90 OGph
90	449	874	2008 PSE 90 USED

Grade	Scott	Lot	Year/Service/Grade
90	453	876	2008 PSE 90 NH
90	456	878	2016 PSE 90 NH
90	459	882	2008 PSE 90 NH
90	461	883	2010 PSE 90 NH
90	470	892	2014 PSE 90 NH
90	477	897	2008 PSE 90 NH
90	480	898	2014 PSE 90 NH
90	492	903	2015 PF 90 USED
90	505	914	2008 PSE 90 NH
90	518	932	2009 PSE 90 NH
90	C13	1076	2010 PSE 90 NH
90	E6	1102	2008 PSE 90 OGph
90	E8	1105	2009 PSE 90 NH
90	E10	1109	2009 PSE 90 OGph
90	J30	1117	2016 PF 90 NH
90	K13	1128	2016 PF 90 NH
90	K18	1131	2009 PSE 90 NH
90	O5	1136	2016 PSE 90 OGh
90	O120	1199	2015 PF 90 OG
90	PR93	1233	2014 PSE 90 OGph
90	Q9	1257	2008 PSE 90 NH
90	R60b	1340	2016 PF 90 USED
85J	5A	311	2008 PSE 85J USED
85J	234	603	2014 PSE 85J NH
85J	311	744	2009 PSE 85J USED
85J	464	885	2014 PSE 85J NH
85J	550	962	2009 PSE 85J USED
85J	E4	1099	2009 PSE 85J USED
85J	O51	1166	2016 PSE 85J OGh
85	3	306	2011 PSE 85 NGAI
85	4	309	2006 PSE 85 NGAI
85	37a	387	2008 PSE 85 OGph
85	39	388	2008 PSE 85 OGh
85	138A	530	2016 PF 85 USED
85	142	527	2008 PSE 85 USED
85	227	589	2015 PSE 85 NH
85	244	627	2015 PSE 85 OGph
85	245	636	2016 PSE 85 OGh
85	292	701	2015 PSE 85 OGph
85	293	709	2016 PSE 85 OGph
85	293	710	2015 PSE 85 OGph
85	317	755	2014 PSE 85 NH
85	364	795	2015 PSE 85 OGph
85	394	824	2015 PSE 85 OGph
85	500	909	2009 PSE 85 USED
85	523	933	2008 PSE 85 NH
85	O9	1142	2016 PSE 85 OGph
85	O14	1149	2016 PSE 85 DOG
80J	121	496	2005 PSE 80J USED
80J	O20	1153	2016 PSE 80J NH
80J	O26	1156	2016 PSE 80J OGh
80	15	336	2008 PF 80 USED
80	18	345	2016 PF 80 OG
80	98	455	2016 PSE 80 NH
80	139	523	2014 PSE 80 NG
80	313	749	2009 PSE 80 OGh
80	O86	1187	2016 PSE 80 OGh
75	106	464	2014 PF 75 OGph
75	O79	1183	2016 PSE 75 NH
75	O94	1193	2016 PSE 75 NGAI
70	114	473	2007 PSE 70 NH
70	244	625	2014 PSE 70 NH
60	244a	631	2009 PSE 60 RG
50	318	758	2014 PSE 50 OGph

Live Internet Bidding at Siegel Auctions

BIDDING FROM YOUR COMPUTER LETS YOU BE PART OF THE LIVE AUCTION FROM ANYWHERE IN THE WORLD!

There's **NO SUBSTITUTE** for following the auction in real time.
Live Internet Bidding lets you bid and buy as though you were right there in the saleroom.
And it's easy.

This step-by-step guide will instruct you how to register, set your browser and use the bidding interface.

Start by following the simple steps to become a registered Live Internet Bidder.
Once you've been approved for bidding, you can listen to the auction and place bids with the click of a mouse.

Registering with STAMP AUCTION NETWORK & SIEGEL AUCTION GALLERIES

Live Internet Bidding is managed by Stamp Auction Network (SAN).
To bid, you must be registered and approved by *both* SAN and Siegel.
To decide what you need to do, choose the description below that best fits you.



I've already registered with SAN and have been approved by Siegel for internet bidding.

I'm a Siegel client, but I'm not registered with SAN.

Go to stampauctionnetwork.com/siegel and click on "Register" at the top. Check the box for Robert A. Siegel Auction Galleries (under "R") and submit the form, indicating you are a Siegel client. Once registered at SAN, you're ready for internet bidding.

I've bid through SAN before, but this is the first time I've bid in a Siegel sale.

Then you just need to be approved by Siegel. Go to stampauctionnetwork.com/siegel and click on "Update Registration" at the top. Your SAN account information will be sent to us for approval (you might be asked for other trade references). Once approved by Siegel for bidding, you're ready for internet bidding.

I've never bid with Siegel, nor registered with SAN.

Go to stampauctionnetwork.com/siegel and click on "Register" at the top. Check the box for Robert A. Siegel Auction Galleries (under "R") and submit the form with **your trade references** (please, no family members or credit card companies as references). Once registered at SAN and approved by Siegel for bidding, you're ready for internet bidding.

Live Internet Bidding works by allowing registered bidders to observe and place bids.

Live Internet Bidding will work with any browser on both PC and Mac operating systems.

Before bidding by internet for the first time, we recommend finding a sale in progress and listening to the public broadcast or logging in as a registered bidder. This will help you develop a feel for the sale tempo and bidding interface.

Log on to the auction at stampauctionnetwork.com/siegel.

You can also log on at siegelauctions.com

When you're logged on as a Live Internet Bidder, the bidding interface shows a photo and description of the lot, the current bid (and your bidding status), options for placing competitive bids and buttons with bid increments.

- After you click on a bid amount, the auctioneer is immediately notified of your bid.
- Retracting a bid is usually not acceptable, so please bid carefully.
- If you bid and then decide to stop, the "Pass" button will tell the auctioneer you are no longer bidding.
- You can send messages to the auctioneer (for example, a request for extension).
- You can track prior realizations from the bidding screen.



"System Down" or "Lost Connection" events do occasionally happen.

If you have any problems with Live Internet Bidding please call **212-753-6421** for immediate assistance.



BIDS

Use this form to submit absentee bids
or to confirm telephone bids

Sale 1140

November 9-11, 2016

PADDLE #

1

Please provide the following information:

NAME

ADDRESS

CITY/STATE/ZIP

PHONE MOBILE

EMAIL

2

Have you purchased from us in the past 5 years? ☐ Yes (please go to Section 3)
☐ No (references required below)

STAMP FIRM PHONE

STAMP FIRM PHONE

Please submit references at least **2 business days** before the sale. Bids from new clients will not be executed if satisfactory references are not received in time to be contacted.

3

- Enter the lot number and your corresponding maximum bid in the space below
- Use whole dollar amounts and bid according to the increments (see back of form)
- Bids do not include the 15% Buyer's Premium, taxes, duty or shipping charges
- Absentee bids will advance at one increment over the next highest competing bid
- "Plus", "Break Tie" or "Buy" bids will not be executed
- Indicate any "Or" bids between lot number/bid entries and bracket your choices
- If you wish to limit the total amount of your bids, follow the instructions below

Lot #	Bid \$	Lot #	Bid \$	Lot #	Bid \$

☐ **Limit Bids:** Check this box if you wish to limit the total hammer price of your bids (excluding 15% Buyer's Premium, taxes, duty and shipping costs). Your bids will be executed until your bidding limit has been reached. The total amount you wish to bid is \$

4

By signing this form, you agree to all of the Conditions of Sale printed in the sale catalogue (printed and digital), including but not limited to a) payment in the manner demanded by the Siegel firm, and b) payment of the 15% Buyer's Premium, any sales tax or customs duty, shipping costs, late charges and

other prescribed charges. You agree that your bids will be executed as courtesy by Siegel, but you waive the right to make any claim against Siegel or its employees arising from these bids or your participation in the sale. You agree to honor all bids as submitted, regardless of any errors or omissions.

SIGNED DATE

Mail the signed form to Siegel Bid Department, 60 East 56th St., New York, NY 10022
or email to stamps@siegelauctions.com
or fax to 212-753-6429



Additional Bids

Sale 1140
November 9-11, 2016

PADDLE #

Lot #	Bid \$	Lot #	Bid \$	Lot #	Bid \$

Shipping & Insurance

We will be pleased to arrange for shipping and transit insurance for purchases in this sale, except for lots marked or announced as "floor sale only." To expedite billing and delivery to hundreds of buyers in each sale, we use standard charges for postage and insurance under our policy. These charges are based on the package weight and mailing requirements, according to the schedule shown here. Our standard charges do not include a fee for our services, and they may be slightly more or less than the actual postage or Fedex fee. We ask all buyers to remit the invoiced amount for shipping and insurance.

Transit insurance is provided in all cases, except when the buyer has furnished us with documentation that insurance is effective under the buyer's own policy.

There will be no added insurance charge for shipments of less than \$75,000 value. Shipments valued in excess of \$75,000 may require supplemental insurance and/or special courier service, the estimated cost of which will be furnished to the buyer prior to shipment. If the buyer refuses to pay the estimated charges or furnish proof of self-insured coverage, the buyer will be responsible for picking up the lots at our office and any resulting sales tax.

Standard Shipping Charges

Weight Class	Shipping Method	Charge
Up to 2 lbs.	Fedex Envelope	\$20
Over 2 lbs.	Fedex Box	\$35 - \$50*
Outside US	Fedex	\$50 - \$100**
Bulky Lots	Fedex Ground or Express	By weight

* Up to \$75,000 value and up to 5 lbs; additional charge may apply to packages exceeding limits

** Buyers outside United States are liable for any applicable customs duty and clearance charges. An accurate declaration of contents and value will be made on all packages and import/export documents. **Siegel may refuse to ship lots to certain countries with a high risk factor.**

2/2015

Bidding Increments

The auctioneer may regulate the bidding at his discretion. However, to assist absentee bidders in establishing their maximum bids, the increments shown here will be used in most cases. We recommend that written bids conform to these increments—bids that do not will be reduced accordingly.

Bid	Increment	Bid	Increment
Up to \$200	\$10	\$7,000-20,000	\$500
\$200-500	\$25	\$20,000-30,000	\$1,000
\$500-1,000	\$50	\$30,000-75,000	\$2,500
\$1,000-3,000	\$100	\$75,000-140,000	\$5,000
\$3,000-7,000	\$250	\$140,000-300,000	\$10,000

Robert A. Siegel Auction Galleries, Inc.

Sale 1140 11/9-11/2016 U.S. and Possessions, featuring The Weinberg Inventory

Lot#	Sold	Cat No	Lot#	Sold	Cat No	Lot#	Sold	Cat No	Lot#	Sold	Cat No
202	7500	Card P	252	750	Balanc	297	2100	2	345	1500	18
203	200	1P1	253	250	Curren	298	725	2	346	225	18
204	5500	1TC1a-	254	4250	219S,	299	600	2	347	180	18-20
205	325	2TC1b	255	1200	279S-2	300	375	2	348	4000	19
206	800	1847 I	256	130	370S	301	375	2	349	2500	19
207	2100	3c Ess	257	2600	405S/5	302	500	2	350	1400	19
208	500	11-E3d	258	170	537S	303	350	2-B	351	1300	19b
211	1900	1851-6	259	800	548S-5	304	1500	3	352	3500	21
212	1000	63-E1/	260	325	610S	305	800	3	353	450	21
213	425	63P1	261	850	614S-6	306	700	3	354	450	22-22-
214	700	63P4-7	262	2600	627S/7	307	350	3	355	650	22
215	1100	70-E1/	263	550	646S-6	308	350	3	356	180	22
218	250	73-E	264	200	649S-6	309	950	4	357	325	22
219	2000	79-E25	265	350	684S-6	310	1400	4	358	750	23
220	600	112P1-	266	300	716S,	311	10000	5A	359	950	23
221	350	112P3-	267	2300	728S/7	312	2700	5A	360	1300	24
222	300	114-E6	268	850	785S-7	313	2300	6	361	850	24
223	500	115TC	269	3000	C1S/C	314	2100	6	362	1400	24
224	225	116-E1	270	375	CE1S-	315	450	7-9	363	180	24
225	700	116TC	271	700	E2S, E	316	500	7	365	1000	25
226	300	121-E1	272	110	F1S	317	170	7	366	1600	26
227	300	121-E1	274	750	QE1S-	318	950	8	367	350	26
228	2100	121-E1	275	800	9X1	319	3000	8A	368	750	26A
229	650	121-E1	276	400	9X1	320	425	8A	369	325	26
230	650	Unders	277	400	9X1b	321	325	8A	371	17500	27
232	375	146-E7	278	400	9X1e	322	300	8A	372	325	27
233	325	146-E7	279	170	9X1e	323	275	8A	373	800	27, 28
234	325	223TC	280	850	9X2	325	1500	10-10A	374	900	28
235	1500	1870-9	281	350	10X1-1	326	600	10A	375	14000	28A
236	850	233-E2	282	350	10X1	328	900	11A	376	425	29-30
237	700	247P4/	283	2200	11X2	329	500	11A	377	375	29
238	425	332P1	284	10000	11X2	330	1200	12	378	350	29
239	350	334P1	285	1600	1	331	425	12	380	350	30A
240	1200	621P1	286	1300	1	332	350	12	381	2100	31
241	750	"Pract	287	250	1	333	300	14/15/	382	1300	31
242	200	E1P1	288	190	1	334	500	13	383	650	31
243	550	Postag	289	250	1	335	850	14	385	225	36
245	1400	Offici	290	325	1	336	950	15	386	900	36B
246	250	Offici	291	500	1	337	1700	15	387	950	37a
247	850	PR2P1	292	350	1	339	850	16	388	3000	39
248	1600	Newsp	293	225	1-B	340	650	16	389	450	39
249	300	U74P/	294	275	1b	341	750	17	390	900	39
250	650	RT2TC	295	2800	1c	342	450	17	391	1300	42
251	850	RT6P1,	296	900	1c	343	500	17	392	950	41
									393	750	42
									394	450	42
									395	300	42
									396	2200	44
									398	700	44
									399	750	44
									400	650	44
									401	750	45
									402	700	45
									403	800	45
									404	700	45
									405	1150	45
									406	650	45
									407	2000	46
									408	800	46
									409	750	46
									410	1500	47
									411	1600	47
									412	1300	62B
									413	3000	63
									414	1200	64
									415	275	64
									416	1100	64b
									417	200	65
									418	1400	65
									419	450	66
									420	650	67
									421	650	67a
									422	2100	67a
									423	700	69
									424	400	69
									425	500	70b
									426	700	71
									428	450	72
									429	2800	74
									430	13250	75
									431	1200	75
									432	1300	78
									433	550	78
									434	600	78
									435	225	78
									436	600	79/85B
									437	1000	79
									438	550	83

Robert A. Siegel Auction Galleries, Inc.

Sale 1140 11/9-11/2016 U.S. and Possessions, featuring The Weinberg Inventory

Lot#	Sold	Cat No	Lot#	Sold	Cat No	Lot#	Sold	Cat No	Lot#	Sold	Cat No	Lot#	Sold	Cat No
439	180	83	492	650	121	538	275	159b	584	750	223	628	2600	244
440	1000	84, 85	493	700	121	539	350	159b	585	120	223	629	1500	244
441	1300	84	496	500	121	540	1800	160	586	700	225	630	500	244
443	1200	85B	497	180	121	541	150	160	587	550	226	631	550	244a
445	350	86	498	1100	122	542	2700	161	588	1900	227	632	1600	244
446	1500	87	499	450	122	543	1200	161	589	900	227	633	1300	244
447	850	88, 94	500	500	122	545	275	165	590	1500	229a	634	1300	244
448	650	89	501	425	122	546	475	166	591	275	230	635	4000	245
449	700	90	502	850	122	547	2000	173	592	1700	230	636	2400	245
450	1000	91	503	225	123	548	2700	175	593	750	230	637	1600	245
451	2500	93	504	750	125	549	425	179	594	400	231	638	10500	245
452	225	95	505	1300	125	550	500	182	595	325	231	639	450	245
453	2500	96	506	3250	127	551	120	182	596	2500	232	640	350	248
454	850	97	507	600	127	552	200	183	597	1100	233	641	325	249
457	375	99	508	500	128	553	600	183	598	550	233	642	325	250
458	650	102	509	450	129	554	225	183	599	400	233	643	475	252
459	2200	103	510	700	129	555	650	184	600	4250	233a	645	600	255
460	5500	104	511	300	130	556	550	185	601	18000	233a	646	300	255
462	800	104	512	800	130	557	375	187	602	275	234	647	550	258
463	950	105	513	2000	130	558	700	189	603	475	234	648	200	259
464	2000	106	514	475	131	559	325	189	604	300	234	649	650	261-26
465	2200	107	515	1800	131	560	250	190	605	400	235a	650	475	261A
466	2700	111	516	2300	132	561	190	205	606	400	235	651	375	261A
467	600	112	517	6500	132	562	2000	196	607	600	237	652	325	261A
469	400	113	518	2800	132	563	2500	200	608	275	237	653	500	263
472	750	114	519	450	133	564	17000	205C	609	140	237	654	550	264a-2
473	200	114	520	550	133a	565	170	206	610	2100	239	655	275	266
474	225	114	521	200	135	566	325	207	611	850	239	656	1800	267
475	700	114	522	550	137	567	3250	208	612	1500	239	657	600	272
477	315	115	523	2000	139	568	650	208a	613	6500	240	658	850	272
478	550	116	524	3500	140	569	550	210	614	375	240	659	160	272
479	350	116	525	1200	141	570	400	213	615	700	241	661	375	273
480	650	118	526	900	141	571	325	213	616	650	241	662	400	273a
481	700	118	527	5500	142	572	200	213	617	600	241	663	450	274a
482	325	118	528	5250	135A	574	140	216	618	500	241	664	550	276, 2
483	400	118	529	1100	136A	575	750	217a	619	2300	242	665	800	276-27
484	225	118	530	900	138A	576	1200	218	620	500	242	666	1300	276
485	425	119	531	160	149	577	375	219c/2	621	3750	243	667	550	276
486	800	119	532	700	150	578	700	219Da	622	1400	243a	669	225	276A
487	1300	120	533	200	153	579	500	219D	623	1600	243	670	275	276A
488	400	120	534	425	153	580	650	220	624	450	243	671	1300	277
489	225	120	535	2800	155	581	250	220	625	2200	244	671A	200	277
490	4500	121	536	550	155	582	3000	221	626	4250	244	672	600	278
491	350	121	537	700	158	583	6250	222	627	1900	244	673	800	278

Robert A. Siegel Auction Galleries, Inc.

Sale 1140 11/9-11/2016 U.S. and Possessions, featuring The Weinberg Inventory

Lot#	Sold	Cat No	Lot#	Sold	Cat No	Lot#	Sold	Cat No	Lot#	Sold	Cat No	Lot#	Sold	Cat No
674	700	278	720	600	295	767	650	329	813	225	374-37	859	225	439
675	225	279	721	325	296	768	400	329	814	150	375	860	1300	440
677	225	280b	722	375	296	769	1100	330	815	325	377	861	800	440
678	3750	281	723	3500	296a-S	770	400	330	816	80	377	862	250	440
679	275	282	724	1300	297	771	140	331	817	100	377	863	300	443
680	600	285	725	300	297	772	180	334	818	350	378	864	1400	443
681	650	285	726	325	297	773	425	335	819	300	382	865	1100	444
682	10000	286	727	325	298	774	140	340	820	1300	388	866	400	445
683	2300	286	728	200	298	775	400	341	821	2900	389	867	550	445
684	700	286	729	250	299	776	2500	342	822	600	390	868	475	445
685	225	288	730	2300	302	777	650	342	823	225	393	869	350	446
686	190	289	731	750	304	778	500	347	824	350	394	871	700	447
687	800	289	732	300	305	779	400	349	825	425	395	872	4250	449
688	400	289	733	400	305	780	275	349	826	600	395	873	1600	449
689	850	289	734	250	306	781	4250	352	827	350	396	874	700	449
690	1100	290	735	335	307	782	1200	353	828	275	396	875	900	453
691	250	290	736	275	307	783	550	353	829	425	396	876	900	453
692	500	290	737	225	308	784	1600	354	830	350	396	877	1600	454
694	1400	290	738	500	310	787	450	354	831	200	397	878	3750	456
695	1200	291	739	1200	311	788	1000	355	832	90	397	879	800	456
696	400	291	740	850	311	789	2200	356	833	160	398	880	650	459
697	1200	291	741	325	311	790	17250	356	834	375	398	881	350	459
698	1500	292	742	275	311	791	425	357	835	100	398	882	250	459
699	700	292	743	190	311	792	2600	359	836	150	399	883	475	461
700	1800	292	744	180	311	793	750	359	837	2300	400A	884	700	464
701	1100	292	745	1000	312	794	1600	361	838	225	400A	885	170	464
702	950	292	746	225	312	795	1000	364	839	900	401	886	475	466
703	850	292	748	2500	313	796	1300	364	840	650	403	888	750	467
704	1050	292	749	1500	313	797	1500	365	841	60	403	889	425	467
705	1300	292	750	650	313	798	950	365	842	1400	404	890	850	467, 5
706	3000	292	751	425	313	799	950	365	843	1500	404	891	800	470
707	450	292	752	800	315	800	2100	366	844	1400	404	892	400	470
708	325	292	753	600	315	801	950	366	845	190	405	893	950	472
709	2000	293	754	1200	315	802	475	366	846	180	411	894	1500	475
710	1600	293	756	3000	318	803	300	366	847	325	413	895	3000	476
711	1300	293	757	2400	318	804	225	366	848	4250	414	896	2500	476A
712	1900	293	758	1800	318	805	250	367	849	350	422	897	2600	477
713	500	293	759	800	320b	806	350	369	850	1400	423A	898	475	480
714	750	293	760	450	320b v	807	475	369	852	150	428	899	500	480
715	550	293	761	850	322	808	400	369	853	550	428	900	2000	481 va
716	1400	293	762	275	325	809	300	369	854	300	432	901	3250	491
717	3250	293	764	300	327	810	180	372	855	275	434	902	1400	491
718	450	293	765	750	328	811	475	373 va	856	500	438	903	80	492
719	1000	293	766	750	328	812	1000	374-37	858	550	439	904	2100	498

Robert A. Siegel Auction Galleries, Inc.

Sale 1140 11/9-11/2016 U.S. and Possessions, featuring The Weinberg Inventory

Lot#	Sold	Cat No	Lot#	Sold	Cat No	Lot#	Sold	Cat No	Lot#	Sold	Cat No	Lot#	Sold	Cat No
905	700	498f	951	400	537	995	70	618	1040	375	C3	1084	3250	C15
906	375	498f	951A	2100	541	996	130	619	1041	275	C3	1085	1150	C15
907	300	498f	952	1100	539	997	500	622	1042	275	C3	1086	2900	C15
908	160	500	953	600	541	998	225	630	1043	300	C3	1087	4250	C15
909	160	500	954	1600	544	999	2800	630	1044	400	C3	1088	3750	C16
910	250	500	955	1200	544	1000	425	630	1045	1500	C3	1089	5000	C17
911	850	503	956	2200	546	1001	250	639a	1046	425	C3	1090	600	C18
912	90	504	957	275	547	1002	350	642	1047	400	C4	1091	500	C18
913	180	504	958	650	547	1003	225	648	1048	700	C5-C6	1092	350	C18
914	650	505	959	650	547	1004	275	648	1049	1300	C5	1093	250	C18
915	550	505	960	1400	548-55	1005	225	649	1050	250	C5	1094	250	C18
916	375	505	961	80	549	1006	1100	656	1051	250	C5	1095	1200	C18
917	325	505	962	60	550	1007	1700	656	1052	3250	C6	1096	4000	C19
918	350	505	963	160	557	1008	650	662	1053	325	C6	1097	325	C23a
919	600	505	964	650	560	1009	475	667	1054	3000	C7	1098	550	E4
920	700	505	965	70	561	1010	150	674	1055	3750	C8	1099	110	E4
921	600	505	966	1500	562	1011	160	675	1056	2600	C9	1100	250	E5
922	150	505	967	550	564	1012	130	676	1057	2100	C10	1101	325	E6
923	225	506	968	250	564	1013	150	702	1058	650	C10a	1102	225	E6
924	250	506	969	325	565	1014	450	715	1059	300	C10a	1103	225	E6
926	80	507	970	130	566	1015	1000	734a	1060	900	C11, C	1104	450	E7
927	600	508	971	80	567	1016	650	832-83	1061	3250	C11	1105	350	E8
928	100	509	972	800	568	1017	900	832	1062	3750	C12	1108	2000	E9
929	150	509	973	140	570	1019	300	832a	1063	2800	C13-C	1109	325	E10
930	550	514	974	550	571	1020	13500	833	1064	1250	C13-C	1110	350	E11
931	130	517	975	1300	571	1021	625	833	1065	650	C13-C	1111	500	E15c
932	100	518	976	130	572	1022	1200	834	1066	600	C13-C	1112	800	J2
933	700	523	977	550	572	1023	600	893	1067	600	C13-C	1113	450	J7
934	600	523	978	700	572	1024	375	1053	1068	600	C13-C	1114	200	J20
936	130	528	979	250	573	1025	275	1311	1069	600	C13-C	1115	160	J24
937	225	528	980	1100	573	1026	500	1686-1	1070	450	C13-C	1116	325	J25
938	80	528	981	600	573	1027	2200	1909	1071	450	C13-C	1118	750	J30
939	110	528A	982	600	573	1028	800	2210b	1072	800	C13-C	1119	1100	J31
940	975	528B	983	3500	573	1029	1700	2624-2	1073	600	C13, C	1120	3750	J32/J4
941	275	528B	984	190	577	1030	21500	2875	1074	375	C13	1121	2400	J41
942	100	528B	985	2100	579	1031	1500	4806	1075	375	C13	1122	300	J57
943	120	530	986	3750	586	1032	1100	C1-C6	1076	325	C13	1123	9000	J59
944	850	532	987	200	591	1033	600	C1-C6	1077	600	C13	1123A	950	J87
945	200	533	988	550	595	1034	750	C1-C6	1078	950	C13	1124	650	K2
946	350	533	989	550	599A	1035	1800	C1	1079	1100	C13	1125	600	K2
947	425	533	991	400	610	1036	325	C2	1080	850	C14	1126	300	K8a
948	1900	534B	992	1300	616	1037	170	C2	1081	800	C14	1127	275	K12
949	250	535	993	400	617-61	1038	110	C2	1082	1400	C14	1128	550	K13
950	1200	536	994	375	617	1039	650	C3	1083	1900	C14	1129	400	K15-K1

Robert A. Siegel Auction Galleries, Inc.

Sale 1140 11/9-11/2016 U.S. and Possessions, featuring The Weinberg Inventory

Lot#	Sold	Cat No	Lot#	Sold	Cat No	Lot#	Sold	Cat No	Lot#	Sold	Cat No	Lot#	Sold	Cat No
1130	700	K16	1175	3000	O70	1223	7500	Accum	1269	6500	BK9	1315	160	BK87
1131	475	K18	1176	1000	O70	1224	6250	Cancel	1270	1600	BK10	1316	550	BK95
1132	400	K1-K18	1177	950	O70	1225	550	PR42	1271	1400	BK11	1317	1200	Bookle
1133	375	K1-K18	1178	1200	O70	1226	1500	PR47	1272	350	BK14	1318	375	Bookle
1134	2800	K1-K18	1179	1400	O71	1227	150	PR66	1273	700	BK15	1319	450	Bookle
1135	1000	K1-K18	1180	950	O71	1228	250	PR71	1274	900	BK17	1320	950	Bookle
1137	350	O5	1181	1300	O71	1229	600	PR75	1275	550	BK17	1321	325	Balanc
1138	225	O5	1182	550	O76	1231	160	PR79	1276	900	BK18	1322	600	LO2
1139	160	O6	1183	500	O79	1232	275	PR90	1277	900	BK19	1323	2300	40L1
1140	160	O8	1184	950	O81	1233	5500	PR93	1278	180	BK20	1324	700	Accum
1141	600	O8	1185	650	O82	1234	1100	PR94	1279	1700	BK21	1325	2700	Postal
1142	850	O9	1186	150	O85	1235	225	PR102	1280	4250	BK22	1326	1300	Postal
1143	800	O10	1187	700	O86	1236	650	PR107	1281	500	BK23	1327	2500	Postal
1144	250	O10	1188	500	O86	1237	3500	PR108	1282	900	BK24	1328	1900	Used E
1145	425	O11	1189	850	O89	1238	850	PR109	1283	325	BK25	1329	1600	UX4
1146	350	O12	1190	600	O89	1239	400	PR111	1284	2000	BK26	1330	6250	UX17
1147	750	O13	1192	400	O93	1240	1100	PR113	1285	1100	BK27	1331	1600	UX17
1148	225	O13	1193	3500	O94	1241	700	PR113	1286	550	BK28	1332	850	UX17P
1149	800	O14	1194	22000	O95	1242	500	PR114-	1287	325	BK29	1333	600	UX27D
1150	300	O14	1195	500	O103	1243	1000	PR116	1288	850	BK30	1334	600	UX27D
1151	2100	O14	1196	200	O106	1244	11000	Newsp	1289	160	BK31	1335	2300	UX31
1152	300	O15	1197	500	O113	1245	1800	Balanc	1290	900	BK32	1336	450	UZ1
1153	1100	O20	1198	150	O119	1246	8000	Balanc	1291	1000	BK33	1337	375	Postal
1154	250	O25	1199	375	O120	1247	950	PR108/	1292	600	BK35	1338	450	Postal
1155	160	O25	1200	600	O122	1249	2700	Q1-Q6	1295	600	BK38	1339	475	R31c
1156	300	O26	1201	450	O2Sa	1250	160	Q1	1296	5000	BK40	1340	6000	R60b
1157	275	O27	1202	400	O7S	1251	1800	Q2	1297	275	BK45	1341	600	R71a
1158	1000	O34	1203	325	O25Sa	1252	300	Q3	1298	130	BK46	1342	180	R92a
1159	550	O34	1204	325	O26Sa	1253	350	Q3	1299	275	BK47	1343	400	R97a
1160	140	O36	1205	1300	O30S	1254	1400	Q4	1300	190	BK48	1344	475	R102a
1161	1400	O37, O	1206	500	O35Sa	1255	650	Q4	1301	650	BK49	1345	500	R113
1162	150	O38a	1207	650	O35Sa	1256	350	Q4	1302	300	BK50	1346	500	R129
1163	300	O42	1208	500	O40S	1257	300	Q9	1303	700	BK51	1347	325	R135b,
1164	250	O43	1209	650	O41S	1258	225	Q10	1304	2500	BK52	1348	300	R685
1165	325	O43	1210	2400	O47Sa	1259	275	Q10	1305	1300	BK60	1348A	200	R730-
1166	225	O51	1211	800	O47Sa	1260	150	Q12	1306	130	BK61	1349	600	RB9a
1167	350	O53	1212	650	O51S	1261	700	JQ3	1307	150	BK62	1350	1700	RB10a
1168	200	O65	1213	800	O52S	1262	600	Q1-Q1	1308	200	BK67	1351	250	RC10
1169	200	O66	1215	400	O57Sa	1263	2400	Accum	1309	1300	BK72	1352	300	RE59
1170	800	O68	1216	500	O58Sa	1264	3250	BK1	1310	400	BK73	1353	1200	RE107
1171	500	O68	1218	500	O79S	1265	6000	BK2	1311	3000	BK74	1354	5250	RE107
1172	275	O68	1219	500	O83Sa	1266	8500	BK3	1312	300	BK76	1355	2800	RE107
1173	900	O69	1221	3500	O1-O1	1267	2200	BK7	1313	3250	BK77	1356	225	RE107
1174	650	O69	1222	3000	Offici	1268	800	BK8	1314	550	BK83	1357	1300	RE132

Robert A. Siegel Auction Galleries, Inc.

Sale 1140 11/9-11/2016 U.S. and Possessions, featuring The Weinberg Inventory

Lot#	Sold	Cat	No	Lot#	Sold	Cat	No	Lot#	Sold	Cat	No	Lot#	Sold	Cat	No	Lot#	Sold	Cat	No
1358	275	RE142/		1403	425	RG126		1451	900	RW26		1496	2800	Specim		1542	1100		1
1360	110	RE164		1407	550	RG131		1452	1000	RW1-R		1497	5500	Group		1543	550		1
1361	6250	RE165		1408	300	RG131		1453	14000	Accum		1498	850	Accum		1544	8500	Accum	
1362	1500	RE168		1409	475	RG132		1454	3750	Accum		1499	450	Collec		1545	8000	Accum	
1363	3250	RE170		1410	190	RO63d		1455	2100	Plate		1500	2600	Plate		1546	1600	Balanc	
1364	450	RE172		1411	750	RO185		1456	2300	Block		1501	250	186		1547	1600	1c Bal	
1365	800	RE175		1412	700	RS72d		1457	750	Plate		1502	400	219b		1548	3750	10/26	
1366	550	RE177		1413	550	RS139		1458	1000	Prints		1503	425	220		1549	13500	Accum	
1367	275	RE179		1414	950	RS186		1460	10500	First		1504	450	M4		1550	700	Captur	
1368	850	RE182		1415	750	RS244		1461	3750	First-		1505	4000	Accum		1551	400	26	
1369	80	RE197		1416	450	RT14c		1462	2000	Collec		1506	1600	11		1552	12500	Accum	
1370	3250	RE198		1417	1900	Privat		1463	8500	Reven		1507	1100	23		1553	8000	Accum	
1371	2300	RE204		1418	950	Match		1464	3750	Balanc		1508	1100	24		1554	1200	1861-6	
1372	225	Beer S		1420	1000	Propri		1465	1200	Propri		1509	425	24b		1555	12500	Balanc	
1373	450	RG1/R		1421	3500	RW1		1466	3250	Propri		1510	1100	25		1556	1000	85/99	
1374	225	RG19		1422	350	RW1		1467	800	Propri		1511	1000	26		1557	2100	1867-7	
1375	180	RG21		1423	1100	RW1		1468	1700	On Doc		1512	500	59g		1558	14000	112-12	
1376	300	RG22		1424	1900	RW1		1469	550	Reven		1514	150	63		1559	7500	112-12	
1377	425	RG26		1425	550	RW1		1470	160	Beer S		1515	750	63		1560	1100	Fancy	
1378	1900	RG27		1426	2100	RW1		1471	1000	Reven		1516	400	66e		1561	2100	113/13	
1379	225	RG50		1427	475	RW1		1472	1800	Accum		1517	1700	R9a		1562	1600	112-11	
1380	275	RG51		1428	800	RW2		1473	1100	TS1		1518	5000	Accum		1563	6750	123-13	
1381	325	RG52		1429	2200	RW2		1474	1500	WS6		1519	3250	Accum		1564	3500	Accum	
1382	600	RG53		1430	425	RW3		1475	650	WS6		1520	1000	1893 P		1565	9500	Bank N	
1383	850	RG54		1431	425	RW3		1476	650	Saving		1521	1900	Balanc		1566	1600	153/22	
1384	3250	RG55		1432	1200	RW4		1477	275	12T1-1		1522	450	224		1567	12500	Bank N	
1385	3250	RG57		1433	550	RW5		1478	475	Collec		1523	2100	319S-S		1568	2100	Bank N	
1386	180	RG71		1434	375	RW5		1479	300	Collec		1524	200	319a		1569	850	Used B	
1387	130	RG72		1435	500	RW6		1480	500	Fracti		1525	275	321a		1570	4000	Kickin	
1388	200	RG73		1436	425	RW7		1481	1800	61X2		1526	600	322a		1571	1300	Bank N	
1389	170	RG74		1437	800	RW8		1482	1300	1(1-2)		1527	225	322P4		1572	1200	148	
1390	750	RG76		1438	425	RW8		1483	375	6		1528	200	Postal		1573	1600	159	
1391	2300	RG77		1439	450	RW10		1484	350	7		1529	1700	Assort		1574	650	186	
1392	2600	RG78		1440	650	RW12		1485	2200	4-8		1530	425	1926 L		1575	650	208, 2	
1393	2300	RG79		1441	400	RW12		1486	425	12e		1531	375	201		1576	3750	219-22	
1394	3500	RG80		1442	1000	RW13		1487	1200	22f		1532	7500	U.S. P		1577	3750	230-24	
1395	1500	RG82		1443	900	RW13		1488	1100	55e		1533	1300	Posses		1578	12500	241-24	
1396	110	RG98		1444	375	RW13		1489	1700	56c		1534	2400	Posses		1579	3500	230-24	
1397	450	RG100		1445	1300	RW14		1490	750	84-95		1535	900	U.S. P		1580	4750	230-24	
1398	750	RG101		1446	425	RW14		1491	1800	90		1537	1000	Accum		1581	2600	Plate	
1399	1800	RG102		1447	1300	RW15		1492	850	91b		1538	850	Classi		1582	450	230-23	
1400	1100	RG104		1448	350	RW15		1493	750	J3		1539	6250	1-2		1583	5250	241-24	
1401	850	RG105		1449	1300	RW16		1494	1600	Postag		1540	500	1-2		1584	1400	230-24	
1402	3250	RG106		1450	170	RW17		1495	425	CO8-C		1541	600	1-2		1585	300	Collat	

Robert A. Siegel Auction Galleries, Inc.

Sale 1140 11/9-11/2016 U.S. and Possessions, featuring The Weinberg Inventory

Lot#	Sold	Cat No	Lot#	Sold	Cat No	Lot#	Sold	Cat No
1586	11000	246-28	1630	1200	Air Po	1674	5000	Accum
1587	3250	Accum	1631	4750	Air Po	1675	12000	Pile
1588	2800	1894-1	1632	6250	Specia	1676	2100	Dealer
1589	1400	260-26	1633	800	Balanc	1677	2800	Comm
1590	750	Perfor	1634	3750	Accum	1678	5250	20th C
1591	950	Balanc	1635	650	Used A	1679	950	Used C
1592	4000	285-29	1636	1800	Balanc	1680	14000	Better
1593	3500	291-29	1637	25000	Unuse	1681	6250	Better
1594	2800	Blocks	1638	8000	Collec	1682	1250	Better
1595	1600	285-29	1639	16000	Used C	1683	650	Mint S
1596	425	294-29	1640	11500	Unuse	1684	5250	Comm
1597	2100	300-31	1641	9500	Collec	1685	4000	Plate
1598	2200	300-31	1642	9500	Collec	1686	2400	Plate
1599	1100	323-32	1643	5250	Collec	1687	2200	Plate
1600	900	328-32	1644	6000	Regula	1688	1200	Plate
1601	375	331-34	1645	1300	Collec	1689	5250	Comm
1602	3250	Better	1646	4500	Collec	1690	850	Plate
1603	1600	Balanc	1647	750	Collec	1691	1100	Used B
1604	5250	Group	1648	3250	U.S. M	1692	850	20th C
1605	2700	Plate	1649	1600	Collec	1693	800	Unuse
1606	600	Plate	1650	2500	Collec	1694	4250	Balanc
1607	1700	Blocks	1651	3250	Comm	1695	4250	Used A
1608	2500	Blocks	1652	1700	Collec	1696	650	Used C
1609	10500	Coils	1653	2900	Collec	1697	2000	20th C
1610	1500	397-40	1654	950	Collec	1698	2000	Accum
1611	1500	397-40	1655	950	Modern	1699	1300	Accum
1612	1300	397-40	1656	325	Collec	1700	3500	Accum
1613	1600	479/57	1657	2700	Plate	1701	1500	Accum
1614	2300	505	1658	2600	Defini	1702	3500	Balanc
1615	900	523-52	1659	1700	Plate	1703	2200	Balanc
1616	325	538/54	1660	1400	Blocks	1704	1100	Early
1617	800	551-57	1661	550	Blocks	1705	3250	Balanc
1618	2500	581-59	1662	425	Comm	1706	2200	Stock
1619	1000	1922 P	1663	2000	Modern	1707	2100	Small
1620	700	1922-L	1664	1000	Comm	1708	325	Balanc
1621	325	658-67	1665	300	Souven	1709	1000	Fancy
1622	1800	Famou	1666	1500	Collec	1710	10000	Face
1623	9500	Farley	1667	3500	Back-o	1711	2500	Face C
1624	2000	Freaks	1668	40000	Dealer	1712	2500	Recent
1625	3000	C1-C6	1669	22000	20th C	1713	700	Modern
1626	3250	C1-C6	1670	16000	Collec	1714	2000	Back-o
1627	650	C1-C1	1671	20000	Collec			
1628	2600	C7-C4	1672	8000	Select			
1629	1100	Blocks	1673	6250	High Q			