

# UNITED STATES STAMPS

Featuring

An Important Collection of Modern Errors



Sale 1145 – December 14, 2016

*Robert A. Siegel*  
AUCTION GALLERIES, INC.

Sale 1145 — Wednesday, December 14, 2016

## United States Stamps

Featuring an Important Collection of Modern Errors

Most lots offered without reserves

Live auction to be held at Siegel Auction Galleries,  
60 East 56th Street (Park/Madison), 4th Floor, New York City

Lots are sold subject to a 15% buyer's premium and  
any applicable sales tax (or customs duty for non-U.S. buyers)

Please carefully read the Conditions of Sale before bidding

	<p style="text-align: center;"><b>WEDNESDAY, DECEMBER 14</b></p> <p style="text-align: center;"><b>10:30 a.m.—Session One—Lots 301-484</b></p> <table border="0"><tr><td>Postmasters' Provisionals, 1847 Issue .....</td><td>301-314</td></tr><tr><td>1851-56 Issue .....</td><td>315-327</td></tr><tr><td>1857-60 Issue .....</td><td>328-348</td></tr><tr><td>1861-68 Issues and Re-Issue .....</td><td>349-368</td></tr><tr><td>1869 Pictorial Issue and Re-Issue .....</td><td>369-389</td></tr><tr><td>1870-93 Bank Note Issues .....</td><td>390-412</td></tr><tr><td>Columbian Issue .....</td><td>413-419</td></tr><tr><td>1894-98 Bureau Issue.....</td><td>420-433</td></tr><tr><td>Trans-Mississippi thru Later Issues .....</td><td>434-484</td></tr></table> <p style="text-align: center;"><b>1:30 p.m.—Session Two—Lots 485-806</b></p> <table border="0"><tr><td>Modern Errors .....</td><td>485-725</td></tr><tr><td>Air Post, Special Delivery .....</td><td>726-752</td></tr><tr><td>Postage Due thru Officials .....</td><td>753-767</td></tr><tr><td>Revenues .....</td><td>768-779</td></tr><tr><td>Group Lots by Issue .....</td><td>780-794</td></tr><tr><td>Collections and Accumulations .....</td><td>795-806</td></tr></table>	Postmasters' Provisionals, 1847 Issue .....	301-314	1851-56 Issue .....	315-327	1857-60 Issue .....	328-348	1861-68 Issues and Re-Issue .....	349-368	1869 Pictorial Issue and Re-Issue .....	369-389	1870-93 Bank Note Issues .....	390-412	Columbian Issue .....	413-419	1894-98 Bureau Issue.....	420-433	Trans-Mississippi thru Later Issues .....	434-484	Modern Errors .....	485-725	Air Post, Special Delivery .....	726-752	Postage Due thru Officials .....	753-767	Revenues .....	768-779	Group Lots by Issue .....	780-794	Collections and Accumulations .....	795-806
Postmasters' Provisionals, 1847 Issue .....	301-314																														
1851-56 Issue .....	315-327																														
1857-60 Issue .....	328-348																														
1861-68 Issues and Re-Issue .....	349-368																														
1869 Pictorial Issue and Re-Issue .....	369-389																														
1870-93 Bank Note Issues .....	390-412																														
Columbian Issue .....	413-419																														
1894-98 Bureau Issue.....	420-433																														
Trans-Mississippi thru Later Issues .....	434-484																														
Modern Errors .....	485-725																														
Air Post, Special Delivery .....	726-752																														
Postage Due thru Officials .....	753-767																														
Revenues .....	768-779																														
Group Lots by Issue .....	780-794																														
Collections and Accumulations .....	795-806																														

Pre-Sale Viewing

Monday, December 12, 10am-4pm, and by appointment

*Robert A. Siegel*

AUCTION GALLERIES, INC.

60 EAST 56TH STREET, 4TH FLOOR, NEW YORK, N.Y. 10022

Phone (212) 753-6421 • Fax (212) 753-6429 • E-mail: [stamps@siegelauctions.com](mailto:stamps@siegelauctions.com)

Catalogues, internet bidding, resources, archives and the Siegel Encyclopedia at  
[siegelauctions.com](http://siegelauctions.com)





*Robert A. Siegel*

AUCTION GALLERIES, INC.

60 EAST 56TH STREET, 4TH FLOOR, NEW YORK, N.Y. 10022

Phone (212) 753-6421 • Fax (212) 753-6429 • E-mail: [stamps@siegelauctions.com](mailto:stamps@siegelauctions.com)  
[siegelauctions.com](http://siegelauctions.com)



Scott R. Trepel  
President  
strepel  
@siegelauctions.com



John P. Zuckerman  
Senior Vice President  
jzuckerman  
@siegelauctions.com



Corey Long  
Senior Vice President  
clong  
@siegelauctions.com



Colleen Stellato  
Vice President—Accounts  
colleen  
@siegelauctions.com



Charles F. Shreve  
Director, Siegel International  
charles  
@siegelauctions.com



Andrew Titley  
International Specialist  
andrew  
@siegelauctions.com



Helen Stewart  
Bids and Inquiries  
helen  
@siegelauctions.com

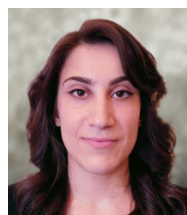

Jocelyn Weibel  
Digital Production  
jocelyn  
@siegelauctions.com



Chris Anderson  
Siegel International  
chris  
@siegelauctions.com

Scott R. Trepel Principal Auctioneer (licensed by NYC Dept. of Consumer Affairs, #795952)

## Information for Bidders

### Bidding

The following means are available for placing bids:

- 1) **Attending the Live Auction in Person:** All bidders must register for a paddle, and new bidders must provide references at least three business days in advance of the sale.
- 2) **Live Internet Bidding:** Instructions for participating as a Live Internet Bidder are provided on the page opposite.
- 3) **Phone Bidding:** Bidders can be connected to the sale by phone and bid through a member of staff. Requests for phone bidding are subject to approval (please contact our office at least 24 hours before the sale). A signed Bid Form is required.
- 4) **Absentee Bids.** All bids received in advance of the sale, either by mail, fax, phone, e-mail or internet, are Absentee Bids, which instruct the auctioneer to bid up to a specific amount on one or more lots in the sale. Absentee Bids sent by phone, fax or e-mail should arrive at least one hour prior to the start of the sale session. Bids entered through Live Internet Bidding will be visible to the auctioneer during the sale. Written bids should be entered legibly on the Bid Form in the sale catalogue. E-mail and internet bids should be carefully typed and double-checked. All new bidders must provide references. We recommend calling or e-mailing to confirm that Absentee Bids sent by mail, fax or e-mail have been received and entered.

### Pre-Sale Viewing

Subject to availability, certain lots (except group lots) can be sent to known clients for examination. Requests must be made no later than 7 days prior to the sale. Lots must be returned on the day received. Postage/insurance costs will be invoiced.

In addition to regular viewing, clients may view lots by appointment. Our staff will be pleased to answer questions or provide additional information about lots.

### Expert Certification

Individual items offered without a PF or PSE certificate dated within the past five years may be purchased subject to independent certification of genuineness and our description. **Please refer to the Conditions of Sale and Grading Terms for policies governing certification.**

### Shipping and Delivery

Procedures and charges for shipping lots are printed on the back of the Bid Form. **Bidders are responsible for all prescribed shipping charges and any applicable sales tax or customs duties.**

### Price Realized

Prices realized are sent with each invoice. Bidders with e-mail will receive a Bid Results report after the sale. Session results are posted immediately to [siegelauctions.com](http://siegelauctions.com)

# Live Internet Bidding at Siegel Auctions

## BIDDING FROM YOUR COMPUTER LETS YOU BE PART OF THE LIVE AUCTION FROM ANYWHERE IN THE WORLD!

There's **NO SUBSTITUTE** for following the auction in real time.  
Live Internet Bidding lets you bid and buy as though you were right there in the saleroom.  
And it's easy.

**This step-by-step guide will instruct you how to register, set your browser and use the bidding interface.**

**Start by following the simple steps to become a registered Live Internet Bidder.**  
**Once you've been approved for bidding, you can listen to the auction and place bids with the click of a mouse.**

### Registering with STAMP AUCTION NETWORK & SIEGEL AUCTION GALLERIES

Live Internet Bidding is managed by Stamp Auction Network (SAN).  
To bid, you must be registered and approved by *both* SAN and Siegel.  
To decide what you need to do, choose the description below that best fits you.



I've already registered with SAN and have been approved by Siegel for internet bidding.

Live Internet Bidding works by allowing registered bidders to observe and place bids.

Live Internet Bidding will work with any browser on both PC and Mac operating systems.

Before bidding by internet for the first time, we recommend finding a sale in progress and listening to the public broadcast or logging in as a registered bidder. This will help you develop a feel for the sale tempo and bidding interface.

I'm a Siegel client, but I'm not registered with SAN.  
Go to [stampauctionnetwork.com/siegel](http://stampauctionnetwork.com/siegel) and click on "Register" at the top. Check the box for Robert A. Siegel Auction Galleries (under "R") and submit the form, indicating you are a Siegel client. Once registered at SAN, you're ready for internet bidding.

### Log on to the auction at [stampauctionnetwork.com/siegel](http://stampauctionnetwork.com/siegel).

You can also log on at [siegelauctions.com](http://siegelauctions.com)

When you're logged on as a Live Internet Bidder, the bidding interface shows a photo and description of the lot, the current bid (and your bidding status), options for placing competitive bids and buttons with bid increments.

- After you click on a bid amount, the auctioneer is immediately notified of your bid.
- Retracting a bid is usually not acceptable, so please bid carefully.
- If you bid and then decide to stop, the "Pass" button will tell the auctioneer you are no longer bidding.
- You can send messages to the auctioneer (for example, a request for extension).
- You can track prior realizations from the bidding screen.

I've bid through SAN before, but this is the first time I've bid in a Siegel sale.  
Then you just need to be approved by Siegel. Go to [stampauctionnetwork.com/siegel](http://stampauctionnetwork.com/siegel) and click on "Update Registration" at the top. Your SAN account information will be sent to us for approval (you might be asked for other trade references). Once approved by Siegel for bidding, you're ready for internet bidding.

I've never bid with Siegel, nor registered with SAN.  
Go to [stampauctionnetwork.com/siegel](http://stampauctionnetwork.com/siegel) and click on "Register" at the top. Check the box for Robert A. Siegel Auction Galleries (under "R") and submit the form **with your trade references** (please, no family members or credit card companies as references). Once registered at SAN and approved by Siegel for bidding, you're ready for internet bidding.



**"System Down" or "Lost Connection"** events do occasionally happen.

If you have any problems with Live Internet Bidding please call **212-753-6421** for immediate assistance.



## Conditions of Sale (please read carefully before bidding)

THE PROPERTY DESCRIBED IN THIS CATALOGUE WILL BE OFFERED AT PUBLIC AUCTION BY ROBERT A. SIEGEL AUCTION GALLERIES, INC. ("GALLERIES") ON BEHALF OF VARIOUS CONSIGNORS AND ITSELF OR AFFILIATED COMPANIES. BY BIDDING ON ANY LOT, WHETHER DIRECTLY OR BY OR THROUGH AN AGENT, IN PERSON, OR BY TELEPHONE, FACSIMILE OR ANY OTHER MEANS, THE BIDDER ACKNOWLEDGES AND AGREES TO ALL OF THE FOLLOWING CONDITIONS OF SALE.

1. The highest bidder acknowledged by the auctioneer shall be the buyer. The term "final bid" means the last bid acknowledged by the auctioneer, which is normally the highest bid offered. **The purchase price payable by the buyer will be the sum of the final bid and a commission of 15% of the final bid ("buyer's premium"), together with any sales tax, use tax or customs duties due on the sale.**
2. The auctioneer has the right to reject any bid, to advance the bidding at his discretion and, in the event of a dispute, to determine the successful bidder, to continue the bidding or to reoffer and resell the lot in dispute. The Galleries' record of the final sale shall be conclusive.
3. All bids are per numbered lot in the catalogue unless otherwise announced by the auctioneer at the time of sale. The right is reserved to group two or more lots, to withdraw any lot or lots from the sale, or to act on behalf of the seller. The Galleries will execute bidding instructions on behalf of clients, but will not be responsible for the failure to execute such bids or for any errors in the execution of such bids.
4. **Lots with numbers followed by the symbol ° are offered subject to a confidential minimum bid ("reserve"), below which the lot will not be sold. The absence of the symbol ° means that the lot is offered without a reserve. If there is no reserve, the auctioneer has sole discretion to establish a minimum opening bid and may refuse an offer of less than half of the published estimate. Any lot that does not reach its reserve or opening bid requested by the auctioneer will be announced as "passed" and excluded from the prices realized lists after the sale. The Galleries may have a direct or indirect ownership interest in any or all lots in the sale resulting from an advance of monies or goods-in-trade or a guarantee of minimum net proceeds made by the Galleries to the seller.**
5. Subject to the exclusions listed in 5(A), the Galleries will accept the return of lots which have been misidentified or which have obvious faults that were present when the lot was in the Galleries' custody, but not so noted in the lot description. **All disputed lots must be received by the Galleries intact with the original packing material within 5 days of delivery to the buyer but no later than 30 days from the sale date.**  
(5A) EXCLUSIONS: The following lots may not be returned for any reason, or may not be returned for the reasons stated: i) lots containing 10 or more items; ii) lots from buyers who registered for the pre-sale exhibition or received lots by postal viewing, thereby having had the opportunity to inspect them before the sale; iii) any lot described with "faults," "defects" or a specific fault may not be returned because of any secondary fault; iv) photographed lots may not be returned because of centering, margins, short/nibbed perforations or other factors shown in the illustrations; v) the color of the item does not match the color reproduction in the sale catalogue or website listing; vi) the description contains inaccurate information about the quantity known or reported; or vii) a certification service grades a stamp lower than the grade stated in the description.
6. Successful bidders, unless they have established credit with the Galleries prior to the sale, must make payment in full before the lots will be delivered. Buyers not known to the Galleries must make payment in full within 3 days from the date of sale. **The Galleries retains the right to demand a cash deposit from anyone prior to bidder registration and/or to demand payment at the time the lot is knocked down to the highest bidder, for any reason whatsoever.** In the event that any buyer refuses or fails to make payment in cash for any lot at the time it is knocked down to him, the auctioneer reserves the right to reoffer the lot immediately for sale to the highest bidder. **Credit cards (Visa, Mastercard and Discover only) can be accepted as payment but will be subject to a 3% Convenience Fee, which will be added to the total of the entire invoice (including hammer price, buyer's premium, shipping**

**and transit insurance charges and any applicable taxes).**

7. If the purchase price has not been paid within the time limit specified above, nor lots taken up within 7 days from the date of sale, the lots will be resold by whatever means deemed appropriate by the Galleries, and any loss incurred from resale will be charged to the defaulting buyer. **Any account more than 30 days in arrears will be subject to a late payment charge of 1½% per month as long as the account remains in arrears. Any expenses incurred in securing payment from delinquent accounts will be charged to the defaulter.** A fee of \$250.00 per check will be charged for each check returned for insufficient funds.
8. All lots are sold as genuine. **Any lot accompanied by a certificate issued by The Philatelic Foundation or by Professional Stamp Experts within 5 years of the sale date is sold "as is" and in accordance with the description on the certificate. Such lots may not be returned for any reason, including but not limited to a contrary certificate of opinion.** Buyers who wish to obtain a certificate for any item that does not have a P.F. or P.S.E. certificate (dated as above) may do so, provided that the following conditions are met: (1) the purchase price must be paid in full, (2) the item must be submitted to an acceptable expertizing committee with a properly executed application form within 21 days of the sale, (3) a copy of the application form must be given to the Galleries, (4) in the event that an adverse opinion is received, the Galleries retain the right to resubmit the item on the buyer's behalf for reconsideration, without time limit or other restrictions, (5) unless written notification to the contrary is received, items submitted for certification will be considered cleared 90 days from the date of sale, and (6) in the event any item is determined to be "not as described", the buyer will be refunded the purchase price and the certification fee up to \$800.00 unless otherwise agreed to in writing.
9. Until paid for in full, all lots remain the property of the Galleries on behalf of the seller.
10. Agents executing bids on behalf of clients will be held responsible for all purchases made on behalf of clients unless otherwise arranged prior to the sale.
11. The buyer assumes all risk for delivery of purchased lots and agrees to pay for prescribed shipping costs. **Buyers who receive lots in the U.S. are obligated to pay whatever sales tax or compensating use tax might be due, and buyers outside the U.S. are responsible for all customs duties.**
12. **The bidder consents that any action or proceeding against it may be commenced and maintained in any court within the State of New York or in the United States District Court for the Southern District of New York, that the courts of the State of New York and United States District Court for the Southern District of New York shall have jurisdiction with respect to the subject matter hereof and the person of the bidder. The bidder agrees not to assert any defense to any action or proceeding initiated by Galleries based upon improper venue or inconvenient forum. The bidder agrees that any action brought by the bidder shall be commenced and maintained only in a Federal Court in the United States District Court for the Southern District of New York or the State Court in the county in which Galleries has its principal place of business in New York. The bidder agrees not to use a public conflict resolution service and not to use any form of social media to publish comments or information about the Galleries and its employees which might harm the Galleries' reputation or business. These Conditions of Sale shall be governed by and construed in accordance with the substantive laws of the State of New York, and shall constitute an agreement that shall be binding on the parties, and their respective heirs, administrators, distributees, successors and assignees.**

SCOTT R. TREPEL, Principal Auctioneer  
Auctioneer's License No. 795952  
N.Y.C. Department of Consumer Affairs  
80 Lafayette Street, New York, N.Y. 10013  
Telephone (212) 577-0111

*Revised 1/2016*

## Grades, Abbreviations and Values Used in Descriptions

### Grades and Centering

Our descriptions contain detailed information and observations about each item's condition. We have also assigned grades to stamps and covers, which reflect our subjective assessment. For stamps, the margin width, centering and gum are described and graded according to generally-accepted standards (an approximate correlation to numeric grades is provided at right). Although we believe our grades are accurate, they are not always exactly aligned with third-party grading terms or standards for all issues. **A lot may not be returned because a certification service grades a stamp lower than the grade stated in the description. Information from the P.S.E. Stamp Market Quarterly and P.S.E. Population Report<sup>SM</sup> is the most current available, but lots may not be returned due to errors or changes in statistics or data.**

**Extremely Fine Gem (90-100):** The term "Gem" describes condition that is the finest possible for the issue. This term is equivalent to "Superb" used by grading services.







**Extremely Fine (80-90):** Exceptionally large/wide margins or near perfect centering.

**Very Fine (70-85):** Normal-size margins for the issue and well-centered with the design a bit closer to one side. "Very Fine and choice" applies to stamps that have desirable traits such as rich color, sharp impression, freshness or clarity of cancel.

**Fine (60-70):** Smaller than usual margins or noticeably off center. Pre-1890 issues may have the design touched in places.

**Very Good (below 60):** Attractive appearance, but margins or perforations cut into the design.

### Guide to Gum Condition

Gum Categories:	MINT N.H.	ORIGINAL GUM (O.G.)				NO GUM
	 <b>Mint Never Hinged</b> <i>Free from any disturbance</i>	 <b>Lightly Hinged</b> <i>Faint impression of a removed hinge over a small area</i>	 <b>Hinge Mark or Remnant</b> <i>Prominent hinged spot with part or all of the hinge remaining</i>	 <b>Part o.g.</b> <i>Approximately half or more of the gum intact</i>	 <b>Small part o.g.</b> <i>Approximately less than half of the gum intact</i>	 <b>No gum</b> <i>Only if issued with gum</i>
Catalogue Symbol:	★ ★	★	★	★	★	(★)
PRE-1890 ISSUES	<i>Pre-1890 stamps in these categories trade at a premium over Scott value</i>			Scott Value for “O.G.”		Scott “No Gum” Values thru No. 218
1890-1935 ISSUES	Scott “Never Hinged” Values for Nos. 219-771	Scott Value for “O.G.” (Actual value will be affected by the degree of hinging)		<b>Disturbed Original Gum:</b> Gum showing noticeable effects of humidity, climate or hinging over more than half of the gum. The significance of gum disturbance in valuing a stamp in any of the Original Gum categories depends on the degree of disturbance, the rarity and normal gum condition of the issue and other variables affecting quality. For example, stamps issued in tropical climates are expected to have some		
1935 TO DATE	Scott Value for “Unused”					

### Covers

Minor nicks, short edge tears, flap tears and slight reduction at one side are normal conditions for 19th century envelopes. Folded letters should be expected to have at least one file fold. Light cleaning of covers and small mends along the edges are accepted forms of conservation. Unusual covers may have a common stamp with a slight crease or tiny tear. **These flaws exist in virtually all 19th century covers and are not always described. They are not grounds for return.**

### Catalogue Values and Estimates

Unless otherwise noted, the currently available *Scott Catalogue* values are quoted in dollars with a decimal point. Other catalogues are often used for foreign countries or specialized areas and are referred to by their common name: *Stanley Gibbons* (SG), *Dietz*, *American Air Mail Catalogue* (AAMC), *Michel*, *Zumstein*, *Facit*, etc. Estimates are indicated with an "E." and reflect our conservative valuation in dollars. Reserves will never exceed the low end of the estimate range; they will sometimes exceed Scott Catalogue value for stamps in Extremely Fine condition.

Because of certain pricing inconsistencies in the *Scott Catalogue*—for example, blocks that have no gum, the absence of premiums for Mint N.H. items, etc.—we cannot guarantee the accuracy of values quoted for multiples, specialized items and collection lots. We generally try to be conservative, but buyers may not return a lot because of a discrepancy in catalogue value due to Scott pricing inconsistencies.

### Symbols and Abbreviations (see chart above for gum symbols)

⊞	Block	E	Essay	pmk.	Postmark	No.	Scott Catalogue Number
⊞	Cover	P	Proof	cds	Circular Datestamp	hs	Handstamp
FC	Fancy Cancel	TC	Trial Color Proof	var.	Variety	ms.	Manuscript



# R@ siegelauctions.com

## CATALOGUES AND PRICES REALIZED

Images and descriptions for all sales going back to 1992, our Rarities sales from 1964 and selected older name sales. PDF catalogues go back to our first sale in 1931.

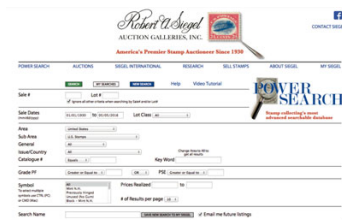

## POWER SEARCH™

Search by Scott number or keyword through all of the sales at our website. The best resource in philately for research.

## MY SIEGEL™

Save your Power Searches as want lists. We will automatically notify you when a match is included in an upcoming sale, whether it's as broad as any Columbian issue, or as narrow as a 241 graded 98. The most powerful want list in philately.

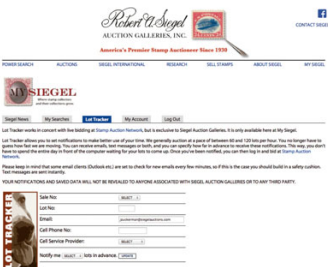

## LOT TRACKER™

Never miss another lot because you were away from your computer. Log into My Siegel™, then set up notifications to get texts and/or emails 10-30 lots before yours comes up (live bidding is still through Stamp Auction Network).

## CENSUS DATA FOR RARITIES

The up-to-date census data for U.S. and select International rarities are a valuable resource for buyers, sellers and researchers. Every recorded example of almost 150 different rare stamps is described and, in most cases, photographed.

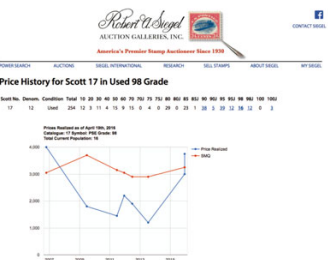

## GRADED PRICE HISTORY

Graphs show the realizations of each grade over time in our auctions. The data points are easily visible for independent analysis.

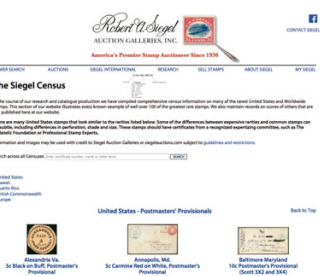

We have several other important features of our website, such as the Siegel Encyclopedia, Exhibits, Today in History and a Perpetual Calendar. Go to siegelauctions.com for the most comprehensive website in philately.

SESSION ONE (LOTS 301-484)  
WEDNESDAY, DECEMBER 14, 2016, AT 10:30 A.M.

## UNITED STATES STAMPS

### NEW YORK POSTMASTER'S PROVISIONALS



301

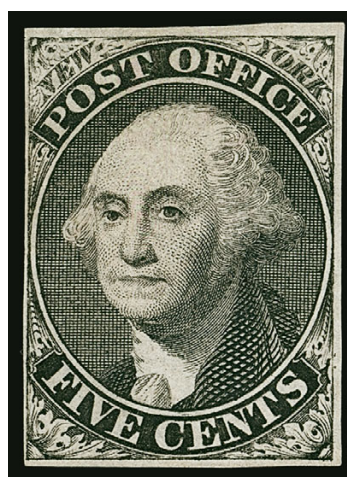

302

- 301 **New York N.Y., 5c Black, "ACM" Initials (9X1).** Position 6, large to full margins, cancelled solely by red "Paid" in arc, sharp impression, Very Fine, with 1988 P.F. certificate..... 500.00
- 302 (★) **New York N.Y., 5c Black, Without Signature (9X1e).** Unused (no gum), ample margins to clear at left, small shallow thin spot at top right, Very Fine appearance and rare in unused condition, with clear 1976 A.P.S. certificate as the old No. 9X1d..... 3,750.00

### 1847 ISSUE

- 303 (★) **5c Red Brown (1).** Unused (no gum), large margins to full, deep rich color, light corner crease at bottom left, Very Fine appearance..... 2,300.00



303





- 304     **5c Red Brown (1).** Mostly huge margins to full at left, red grid cancel, Very Fine.. 375.00
- 305     **5c Red Brown (1).** Large to huge margins, tied by **black grid** cancel on small piece, stamp with "tiny indentation" which is truly trivial, otherwise Extremely Fine, with 2016 P.F. certificate..... 450.00
- 306     **5c Orange Brown (1b).** Large balanced margins, lovely shade complimented by neat **blue** Philadelphia circular datestamp, Very Fine and choice ..... 875.00
- 307     **5c Red Brown (1).** Six, including one Orange Brown with red "5" numeral cancel, four are four-margin examples, one with red pinwheel (most likely Wilmington and Raleigh Railroad), few small faults, Fine.....(Photo Ex) 2,745.00
- 308 TC     **10c Rose Lake, Large Die Trial Color Proof on India (2TC1n).** 43 x 51mm, with cross-hatching, bold color, light horizontal crease, Very Fine ..... 1,000.00
- 309     **10c Black (2).** Huge to large margins, intense shade and impression, light crease and minute thin, Extremely Fine appearance, with 2009 P.S.E. certificate ..... 825.00
- 310     **10c Black (2).** Large margins to full including small part of adjoining stamp at left, strong impression and color, Very Fine..... 825.00
- 311     **10c Black (2).** Two (once comprised a horizontal pair), mostly large to clear margins except right stamp just touching outer frameline at bottom, strong color and sharp impression, each with neat **black grid** cancels, Fine..... 2,350.00

## 1875 REPRODUCTION OF 1847 ISSUE

- 312 ★     **5c Red Brown, Reproduction (3).** Without gum as issued, large to huge margins, brilliant color, Extremely Fine, a choice example, with 1979 P.F. certificate..... 850.00
- 313 ★     **5c Red Brown, Reproduction (3).** Without gum as issued, large margins to ample, Fine ..... 850.00
- 314 ★     **10c Black, Reproduction (4).** Without gum as issued, ample even margins, fresh and Very Fine..... 1,050.00

## 1851-56 ISSUE



- 315 **1c Blue, Ty. IIIa (8A).** Large to full margins, deep rich color and lovely impression, Very Fine, with 1995 P.F. certificate as pair with No. 7..... 825.00
- 316 **3c Orange Brown, Ty. II (10A).** Position 34R2E showing **recut at bottom of lower left diamond block**, margins full to just touching at bottom corners, fresh color, neat New York circular datestamp, small thin, Fine, a rare recut variety ..... 1,500.00
- 317 **3c Dull Red, Ty. II (11A).** Position 17R1L, large to full margins, deep rich color, perfect strike of "(Tau)nton (Mas)s. 2 Aug/3 cts" integral-rate circular datestamp, Extremely Fine ..... 15.00

- 318 **3c Claret, Ty. II, Chicago Perf 12½ (11A var).** Position 35L3, perfs scissors-separated but mostly intact, rich color, tied on small piece by clear strike of "Chicago Ill. Jan. 17, 1857" circular datestamp  
FINE. AN ELUSIVE CLARET SHADE VARIETY OF THE 1851 3-CENT WITH CHICAGO PERFORATIONS.  
Ex Simpson and Wagshal. With copy of 1978 P.F. certificate. Scott Retail as normal shade ... 5,000.00



318

- 319 **5c Red Brown (12).** Full to large margins, rich color, bright **red** Mobile Ala. circular datestamp, Very Fine, with 2010 P.F. certificate..... 975.00
- 320 **10c Green, Ty. I (13).** Large balanced margins, rich color, neat San Francisco circular datestamp, Very Fine, with 2010 P.F. certificate..... 850.00
- 321 (★) **10c Green, Ty. II (14).** Unused (regummed), large margins, rich color, couple small thins, Very Fine appearance, with 2016 P.F. certificate..... 1,800.00
- 322 **10c Green, Ty. II (14).** Huge margins all around, rich color on bright paper, neat strike of circular datestamp, Extremely Fine Gem, with 2002 P.F. and 2013 P.S.E. certificates (Superb 98; SMQ \$1,250.00)..... 150.00
- 323 **10c Green, Ty. III (15).** Large margins all around, deep rich color and sharp impression, lightly struck **blue** cancel, Extremely Fine, with 2006 P.F. certificate ..... 160.00





324

324

**10c Green, Ty. III-IV (15-16).** Positions 85-86L1, horizontal pair, right stamp recut at top, large to huge margins including part of adjoining stamps at top, neat strikes of circular datestamp, trivial corner creases at top well away from design (easily trimmed and not mentioned on accompanying certificate)

EXTREMELY FINE. A BEAUTIFUL AND SCARCE COMBINATION PAIR OF THE 10-CENT 1855 TYPES III AND IV.

With 2005 P.F. certificate.....  
..... 2,100.00

325

**10c Green, Ty. IV (16).** Position 64L1, **recut at top and bottom**, fresh color, light strike of town circular datestamp

VERY FINE AND CHOICE EXAMPLE OF THE IMPERFORATE 10-CENT TYPE IV FROM THE ONLY POSITION ON THE PLATE RECUT AT BOTH TOP AND BOTTOM.

Ex "Laila". With 1985 P.F. certificate ..... 2,250.00



325



326

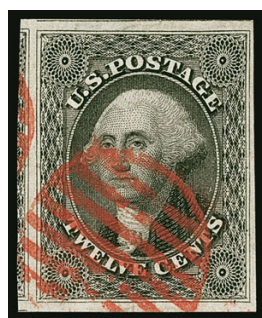

327



328



329

326 **10c Green, Ty. IV (16).** Position 55L1, recut at bottom, large to full margins all around, black town datestamp and red foreign-mail transit handstamp, small corner crease, otherwise Extremely Fine, with 1977 P.F. and 2011 P.F. certificates ..... 1,985.00

327 **12c Black (17).** Mostly huge margins with significant portion of adjoining stamp at left, bright shade, neatly complimented by vivid **red grid** cancel, Very Fine and choice, with 1987 P.F. certificate ..... 280.00

## 1857-60 ISSUE

328 ★★ **1c Blue, Ty. I (18). Mint N.H.,** bright Plate 12 color, fresh and Fine, scarce in Mint N.H. condition, Scott Retail as hinged ..... 2,100.00

329 **1c Blue, Ty. I (18).** Plate 12, bright color, wide margins, fresh and Very Fine, with 2008 P.F. certificate ..... 550.00

- 330 **1c Blue, Ty. II (20).** Plate 12, with **interpane margin and centerline** at right, pretty shade, unobtrusive **green** grid cancel, well-balanced margins, Extremely Fine, the first example of No. 20 we have offered with a green cancel since keeping computerized records, with 1992 P.F. certificate..... 500.00



330



- 331 **1c Blue, Ty. III (21).** Pos. 45L4, rich color and bright paper, sharp impression, light strike of town datestamp, beautifully centered with clear breaks at top and bottom

EXTREMELY FINE GEM. A GORGEOUS EXAMPLE OF THE 1857 ONE-CENT PERFORATED TYPE III STAMP, WHICH CLEARLY SHOWS THE CHARACTERISTICS OF THE TYPE.

Due to narrow spacing on the plate, examples of this type often have the perforations cutting into the outer lines at either top or bottom or both. The example offered here clearly presents the characteristics of the type.

- 331 With 2001 P.F. certificate..... 1,750.00



332



333



334

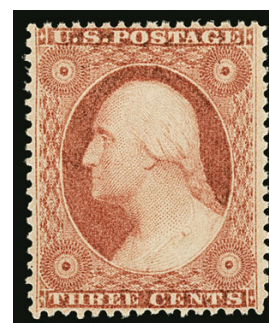

335

- 332 **1c Blue, Ty. IIIa (22).** Plate 12, bright color, **black Philadelphia Carrier datestamp**, fresh and Very Fine, with 1985 P.F. certificate ..... 575.00
- 333 **1c Blue, Ty. IV (23).** Plate 1L, recut once at top and once at bottom, well-centered, crisp shade, light circular datestamp, Very Fine, with 2000 P.F. certificate..... 1,000.00
- 334 ★ **3c Rose, Ty. I (25).** Large part original gum, rich color, Fine, plated as Position 47R6 with recut bust..... 2,750.00
- 335 ★ **3c Dull Red, Ty. IV (26A).** Original gum, barely hinged, fresh color, well-centered with perfs clear of the discontinuous frame lines, faint short vertical gum crease visible only when drying, Extremely Fine appearing example of this better type, with 2003 P.F. certificate ..... 600.00
- 336 **3c Dull Red, Ty. IV (26A).** Deep rich color on bright paper, wide margins which clearly show the type characteristics, neat strike of circular datestamp, Very Fine and choice, accompanied by cover on which this originated, with 1999 and 2015 P.F. and 2016 P.S.E. certificates (VF-XF 85; SMQ \$270.00) ..... 150.00



336





337

- 337 **5c Brick Red (27).** Brilliant color, excellent centering, bold strike of **New York Ocean Mail** circular datestamp with integral grid

VERY FINE. A STRIKING EXAMPLE OF THE 1858 5-CENT BRICK RED WITH THE NEW YORK OCEAN MAIL DATE-STAMP.

This distinctive cancel is normally seen on 10c stamps used to pay the transcontinental rate. Its use on a 5c stamp, especially on the desirable Brick Red shade, is remarkable.

With 2012 P.F. certificate..... 2,600.00



- 338 **5c Red Brown (28).** Crisp impression nicely complemented by circular datestamp and also by **red** transit circular datestamp, fresh and Fine, ex "Cloudrest", with 1985 P.F. certificate ..... 1,200.00
- 339 ★ **5c Orange Brown, Ty. II (30).** Large part original gum, deep rich color, three clear to full margins, touched at bottom, Fine 1,200.00
- 340 **10c Green, Ty. I (31).** Intense color, beautifully centered with nicely proportioned margins, light circular datestamp leaves most of design clearly visible, small corner crease, Extremely Fine appearance, a pretty stamp, with 2001 P.F. certificate ... 1,200.00
- 341 **10c Green, Ty. II/III/I (32/33/31).** Positions 80/90/100L1, vertical strip of three with **interpane guideline** at right, bottom stamp Type I, center stamp Type III, top stamp Type II, affixed to small piece, "New Orleans La. Jan. 9, 1859" circular datestamps, top stamp light horizontal crease, Fine appearance, scarce combination strip which is listed but unpriced in Scott, Scott Retail as pair of Types III and I and single of Type II..... 2,800.00
- 342 **10c Green, Ty. IV (34).** Position 86L1, recut at top, light circular datestamp, deep shade on fresh paper, Fine, with 2000 P.F. certificate..... 2,100.00
- 343 (★) **12c Black, Plate 1 (36).** Unused (no gum), balanced margins all around showing complete outer framelines, most recent certificate mentions a nibbed perf at upper right, Extremely Fine appearance, this tightly-spaced issue is not often found with framelines complete on four sides, with 1984 P.F. and 2016 P.S.A.G. certificates ..... 575.00





- 344 **12c Black, Plate 3 (36B)**. Choice centering, deep shade nicely complemented by **red circular date-stamp**, Very Fine and choice, with 1989 P.F. certificate ..... 315.00
- 345 (★) **24c Gray Lilac (37)**. Unused (regummed), P.S.E. states “removed cancel”, an opinion with which we disagree — a large supply of unused 24c 1860 stamp remainders surfaced after the Civil War and many had no gum (a stamp with a cancel removed is a rarity) — well-centered and Very Fine, with 2016 P.F. (as unused) and 2016 P.S.E. certificates ..... 550.00
- 346 **24c Gray Lilac (37)**. Wide margins, well-centered, neat grid cancel, Very Fine and choice, ex Koppersmith, with 1987 P.F. certificate ..... 400.00
- 347 (★) **90c Blue (39)**. Unused (no gum), deep rich color on fresh paper, small extraneous spot of printer’s ink in color of stamp at left, Extremely Fine, with 2015 P.F. certificate ..... 1,200.00
- 348 ★ **5c Orange Brown, Reprint (42)**. Without gum as issued, lovely warm color, Very Fine .. 1,250.00

## 1861-68 ISSUES

- 349 ★ **3c Brown Rose, First Design (56)**. Original gum, lightly hinged, brilliant color on crisp paper, Very Fine, with 1978 and 2014 P.F. certificates (VF-XF 85) ..... 550.00
- 350 ★ **10c Dark Green, First Design (62B)**. Original gum, deep rich color, single added perf tip at right and short perf at bottom, Fine appearance, a rare original-gum example of this First Design, with 2016 P.F. certificate ..... 8,000.00
- 351 **24c Red Lilac (70)**. Beautiful centering, incredibly rich color and sharp impression, vivid **red grid** cancel, Very Fine, with 1981 P.F. certificate ..... 340.00
- 352 **30c Orange (71)**. Vibrant color, bold circle of V’s cancel, well-proportioned margins, Very Fine and choice, with 2015 P.F. and 2016 P.S.E. certificates (VF-XF 85; SMQ \$350.00) ..... 200.00
- 353 **90c Blue (72)**. Beautiful centering, wide margins, detailed impression, neat Boston “Paid” cancel, Extremely Fine, with 1992 P.S.E. certificate ..... 600.00



- 354 **90c Blue (72).** Detailed impression and fresh color, lightly cancelled, reperfed at bottom, Extremely Fine appearance, with 2016 P.F. certificate..... 600.00
- 355 ★★田 **2c Black (73).** Mint N.H. block of four with selvaige at right, top left stamp with slight gum pooling, bright shade and intense impression, fresh and Fine, this is only the second Mint N.H. block we have offered in our auctions since keeping computerized records, Scott Retail as hinged block..... 2,750.00
- 356 **2c Black (73).** Struck by **green target** cancel, Fine, exceedingly scarce with a green cancel, with 1992 P.F. certificate ..... 660.00
- 357 **5c Brown (76).** Deep rich color and proof-like impression, **blue and red** cancels, well-balanced margins, Extremely Fine, with 1999 P.F. and 2016 P.S.E. certificates (XF 90; SMQ \$475.00)..... 180.00



- 358 ★ **2c Black, Z. Grill (85B).** Slightly disturbed original gum, full and clear grill, three wide margins to touched at left, natural pre-printing paper folds at bottom

FINE AND RARE ORIGINAL-GUM EXAMPLE OF THE 1868 2-CENT Z GRILL.

The majority of original-gum examples of this issue listed in Power Search are not well-centered — with normally two sides close or touched by the perfs. This is an attractive example of this rare original-gum stamp.

With 2006 P.S.E. certificate..... 17,500.00

358

- 359 **2c Black, Z. Grill (85B).** Wide margins, fancy **blue cross-roads** cancel, Very Fine, desirable with a blue fancy cancel, with 2014 P.F. certificate ..... 1,350.00

- 360 (★) **12c Black, Z. Grill (85E).** Unused (no gum), clearly-defined grill, intense shade, light corner creases

FINE APPEARING UNUSED EXAMPLE OF THE 1868 12-CENT Z GRILL.

With 2005 P.S.E. certificate..... 6,500.00

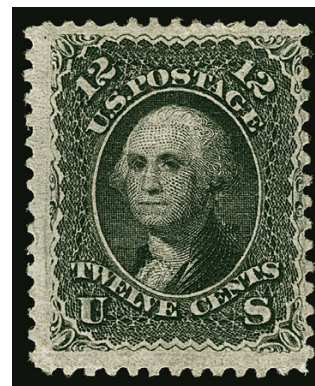

360



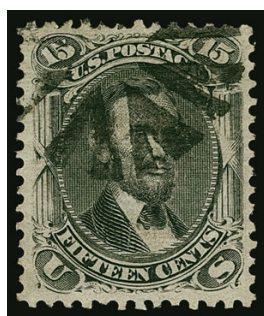

362

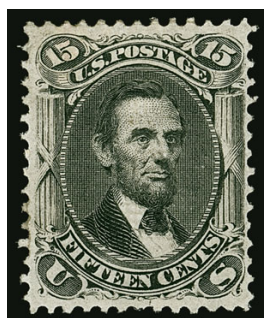

363



364



365

- 361 (★) **1c-12c E, F Grills (86/97).** Unused group, E Grills including 1c, 2c, 3c, 10c and 12c, F Grills including 1c, 3c and 12c, mostly no gum, a couple part original gum, centering to touched on one or sometimes two sides, flaws to be expected but overall Fine appearing unused group ..... *Not illustrated* E. 2,000-3,000
- 362 **15c Black, E. Grill (91).** Choice centering, intense shade, Very Fine and choice, with 1995 P.F. certificate ..... 625.00
- 363 ★ **15c Black, F. Grill (98).** Large part original gum, h.r., attractive centering, Fine..... 4,250.00
- 364 **30c Orange, F. Grill (100).** Fresh color, clear grill, neat wedge cancel, well-balanced margins, Very Fine, with 2002 P.F. certificate ..... 1,000.00
- 365 **90c Blue, F. Grill (101).** Wide margins, unobtrusive cancel, fresh color, minute perf crease, otherwise Very Fine, with 2009 Weiss certificate ..... 2,250.00

## 1875 RE-ISSUE OF 1861-66 ISSUE

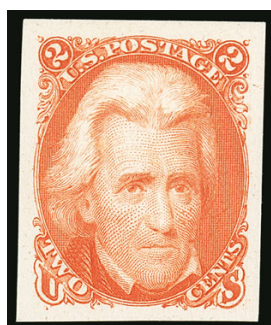

366EX

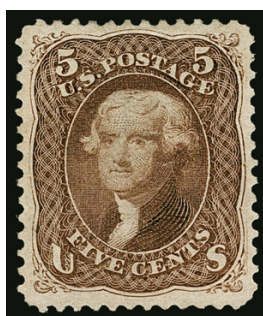

367

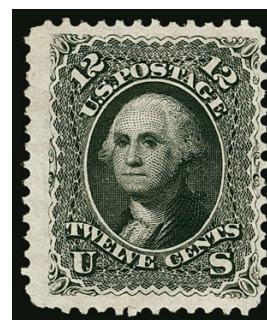

368

- 366 TC **2c Black Jack, Atlanta Trial Color Plate Proofs on Card (103TC4).** Each color represented, large margins all around, blue with trivial thin and green with the faintest toning at top, otherwise Extremely Fine.....(Photo Ex) 875.00
- 367 (★) **5c Brown, Re-Issue (105).** Unused (no gum), wide margins and choice centering, rich color, horizontal crease at bottom is not apparent on an album page, Extremely Fine appearance, only 672 sold, with 2001 P.S.E. certificate ..... 1,500.00
- 368 (★) **12c Black, Re-Issue (107).** Unused (no gum), intense shade and impression, three extra wide margins, Fine, only 389 sold, with 1984 P.F. certificate..... 1,750.00



## 1869 PICTORIAL ISSUE

## WITHOUT GRILL



369

- 369 ★ **1c Buff, Without Grill (112b).** Original gum, rich color, completely sound  
 FINE. AN EXTREMELY RARE SOUND EXAMPLE OF THE ONE-CENT 1869 PICTORIAL WITHOUT GRILL. PROBABLY FEWER THAN TEN ARE KNOWN.  
 A Power Search of Scott 112b and a review of older sales produced five singles and a block of four. This is an attractive sound example of this rare stamp.  
 With 2016 P.F. certificate ..... 35,000.00



370

- 370 ★ **2c Brown, Without Grill (113b).** Mount disturbed original gum, margins all around, exceptional depth of color and detailed impression  
 FINE. A RARE SOUND EXAMPLE OF THE 2-CENT 1869 PICTORIAL ISSUE WITHOUT GRILL.  
 Most examples of this stamp are significantly off-center, with perfs in on one side. We have offered only seven unduplicated singles (plus a block of four) of this rarity since keeping computerized records.  
 With 2016 P.F. certificate ..... 14,000.00

- 371 ★ **15c Brown & Blue, Ty. I, Without Grill (118a).**  
Disturbed original gum, h.r. at top, rich colors and proof-like impressions, small perf hole tear at lower right

VERY FINE APPEARING ORIGINAL-GUM EXAMPLE OF THE RARE 15-CENT 1869 PICTORIAL ISSUE WITHOUT GRILL.

Our survey of the Philatelic Foundation records found approximately 25 examples have been certified as genuine, of which about half have faults.

With 2016 P.F. certificate ..... 13,000.00



371



372

- 372 ★ **24c Green & Violet, Without Grill (120a).**  
Disturbed original gum, h.r., rich colors and clear impressions, attractive centering

FINE. AN EXTREMELY RARE SOUND EXAMPLE OF THE 24-CENT 1869 PICTORIAL WITHOUT GRILL.

Our survey of auction catalogs and Philatelic Foundation records produced 23 examples of the 24c 1869 Without Grill (Scott 120a), of which half have faults.

Ex Wilbur Schilling. With 1973 and 2016 P.F. certificates ..... 15,000.00

- 373 (★) **30c Ultramarine & Carmine, Without Grill (121a).** Original gum which is partly disturbed, nicely centered, vivid colors

VERY FINE. A RARE EXAMPLE OF THE 30-CENT 1869 PICTORIAL WITHOUT GRILL.

This is the true Scott 121a, which is often confused with the Double Paper, Without Grill variety. The shade and impression are noticeably different between the two.

With 2016 P.F. certificate ..... 11,000.00



373



- 374 (★) **1c-30c 1869 Pictorial Issue (112-117, 119-121).** Mostly unused group, nicest stamp is No. 116 unused (no gum), others thru 12c mix of no gum or part original gum, 15c Ty. II and 24c cleaned and regummed (counted as used), 30c unused (no gum), also including 1c and 2c double grill, some flaws but overall a nice appearing set, Scott Retail more than \$7,000.00 not counting the 2c double grill which is unpriced unused.....*Not illustrated* E. 2,000-3,000
- 375 **1c Buff (112).** Superb centering, rich color, bold **green** cork cancel, Extremely Fine, an outstanding example of the 1c 1869 Pictorial with a rare green cancel, with 2000 P.F. certificate ... 940.00
- 376 **6c Ultramarine (115).** Exceptionally wide and balanced margins, deep rich **green** cancel, fresh color, couple blunted perfs at bottom (not mentioned on certificate), otherwise Very Fine and rare green cancel on the 6c 1869 Pictorial Issue, with 1994 P.F. certificate ..... 1,225.00
- 377 **12c Green (117).** Choice centering, light **blue** cork cancel, wonderfully rich color and detailed impression, Extremely Fine, with 2002 P.F. and 2008 P.S.E. certificate (XF 90; SMQ \$375.00) ..... 245.00
- 378 ★ **15c Brown & Blue, Ty. I (118).** Large part disturbed original gum, h.r., bright colors, Fine, scarce with original gum..... 9,500.00
- 379 **15c Brown & Blue, Ty. I (118).** Exceptionally wide margins, deep rich colors, fresh and Very Fine, with 1992 P.F. and 2005 P.F. certificates ..... 850.00
- 380 **30c Ultramarine & Carmine (121).** Choice centering, rich colors, Extremely Fine, with 1993 P.S.E. certificate..... 425.00
- 381 **30c Ultramarine & Carmine (121).** Vertical pair, both stamps with bold **red** rosette cancels, small edge tears and creases, perf separations at right, otherwise Fine and extremely rare, while there are several large used blocks recorded of the 30c 1869 Issue, they invariably have smudged black cork cancels and the majority of these cancels are not particularly attractive, this pair with red cancels is exceptional and may well be the only multiple extant with a colored cancel, ex Juhring, Scott Retail as pair plus premium for two red cancels..... 1,450.00
- 382 (★) **90c Carmine & Black (122).** Unused (no gum), rich colors, small sealed tears at top and left, reperfed, Fine appearance..... 4,000.00
- 383 **90c Carmine & Black (122).** Extra wide margins, bright colors, lightly cancelled, faint horizontal crease, appears Extremely Fine, ex Twigg-Smith..... 1,800.00



- 384 **90c Carmine & Black (122).** Attractive margins and centering, bold strike of **dark blue** segmented cork cancel, insignificant corner perf crease, Very Fine appearance, scarce with blue cancel, ex Hindes, Haas and Rose, small purple backstamp ... 2,900.00



384



385



386



389

- 385 **90c Carmine & Black (122).** Precise centering, rich colors, unobtrusive cancel, expertly sealed tear at right and couple minor perf creases, Extremely Fine appearance 1,800.00
- 386 **90c Carmine & Black (122).** Three wide margins, cancelled by black circle of wedges and red and blue crayon, pretty pastel color, Fine, unusual with black plus two different colored cancels, with 1989 P.F. certificate ..... 3,900.00

## 1875 RE-ISSUE OF 1869 PICTORIAL ISSUE

- 387 ★ **1c-24c 1869 Pictorial Re-Issue (123/133).** Unused part set, including 1c-2c, 6c-24c and 1c soft paper, mostly original gum or part original gum, 15c regummed, bright color, a couple small flaws, Fine-Very Fine or appear so, Scott Retail counting 6c as no gum (small part original gum).....Not illustrated 8,900.00



388

- 388 (★) **15c Brown & Blue, Re-Issue, Imperforate Horizontally (129a).** Unused (traces of gum), wide and nicely balanced margins, deep rich colors on fresh paper

EXTREMELY FINE EXAMPLE OF THE 15-CENT 1869 PICTORIAL RE-ISSUE IMPERFORATE HORIZONTALLY.

In *United States Postage Stamps of 1869*, author Jonathan Rose states that only one sheet of 100 was issued. A significantly smaller group are still known to exist. Many are without gum. .... 5,000.00

- 389 ★ **1c Buff, 1880 Re-Issue (133).** Original gum, rich color, fresh and Very Fine, ex "Laila", with 1988 P.F. certificate ..... 325.00

## 1870-90 BANK NOTE ISSUES



- 390 **1c Ultramarine, H. Grill (134).** Clear grill points, bright color, circle of V's and part of red cancel, Extremely Fine, ex Saadi, with 1987 P.F. certificate ..... 275.00
- 391 ★ **3c Green, H. Grill (136).** Original gum, lightly hinged, bright color, well-centered, Very Fine and choice, with 1993 P.F. certificate..... 575.00
- 392 (★) **15c Orange, H. Grill (141).** Unused (no gum), clear grill points in Webster's head, vivid color, fresh and Fine ..... 2,500.00
- 393 ★ **3c Green, Imperforate (147c, 155P5a).** Horizontal pairs, first (now listed as 147-E13e) printed on thick dark paper but also some toning, original gum, large margins, diagonal crease, appears Very Fine, second with clear grills, original gum, Very Fine ..... (Photo Ex) 1,300.00
- 394 **24c Purple (153).** Rich color nicely complemented by vivid **red circle of wedges** cancel, fresh and Very Fine, with 2003 P.F. certificate..... 245.00
- 395 (★) **30c Black (154).** Unused (no gum), intense shade and impression, tiny tear at top right, Fine appearance ..... 2,750.00
- 396 ★ **90c Carmine (155).** Large part original gum which covers most of the back, vibrant color, tiny perf tip thin at bottom, appears Very Fine ..... 5,000.00
- 397 **90c Carmine (155).** Deep rich color, neat circle of "V's" cancel, handsomely centered, Very Fine and choice, with 1992 P.F. certificate ..... 325.00
- 398 ★ **1873-83 Bank Note Issues, Ribbed Paper (156, 179, 210 var).** Three stamps showing clear experimental ribbed paper, original gum or disturbed original gum, Fine..... (Photo Ex) E. 300-400





- 399 ★ **1c Ultramarine, Imperforate (156f).** Vertical pair, original gum, large margins to touched at lower right, toned and horizontal crease between stamps, otherwise Fine and rare, ex Wilbur Schilling, with 1971 P.F. certificate for a strip of three (bottom stamp removed), unpriced in Scott as unused, Scott Retail as used \$1,500.00..... E. 500-750
- 400 ★ **3c Green, 6c Dull Pink, With Grill (158e, 159b).** First original gum, small h.r., clear grill, Fine, second disturbed original gum, strong grill with pinhole as normal for this issue, Fine, scarce Continental grills .....(Photo Ex) 1,800.00
- 401 ★ **12c Blackish Violet (162).** Original gum, lightly hinged, intense shade, reperfed at right, appears Very Fine ..... 2,400.00
- 402 P田 **24c Violet, Plate Proof on India (164P3).** Block of 20, large margins all around including left sheet margin, deep rich color, fresh and Very Fine, an attractive multiple, Scott Retail as four blocks of four and four singles ..... 1,100.00
- 403 ★ **30c Greenish Black (165).** Original gum, h.r., intense shade with a clear greenish cast, Fine..... 4,000.00
- 404 (★) **2c Vermilion, Imperforate (178a).** Horizontal pair, unused (no gum), large margins all around, intense color, Extremely Fine ..... 600.00
- 405 **30c Full Black (190).** Unusually wide margins, intense shade and impression, face-free cancel, Extremely Fine, with 1992 and 2005 P.S.E. certificates (XF 90; SMQ \$375.00)..... 80.00

- 406 ★ **90c Carmine, Imperforate (191b).** Horizontal pair, original gum, large even margins all around, rich color, Extremely Fine... 2,500.00



406



- 407 ★ **5c Yellow Brown (205).** Horizontal pair, original gum, h.r. at top and short gum on bottom, extremely deep Brown shade which we find very unusual, wide margins, Fine-Very Fine ..... 500.00
- 408 ★ **5c Indigo, Imperforate (216a).** Horizontal pair, original gum, large to full margins, rich color, right stamp small thin spots at top, appears Very Fine, we have offered only four others since keeping computerized records ..... 1,400.00
- 409 ★ **30c Orange Brown, Imperforate (217a).** Horizontal pair, original gum, h.r., large margins all around, fresh and Very Fine, the imperforate 30c Orange Brown American Bank Note Co. Issue is very rare in sound condition, we have offered only five pairs in the last 16 years and only one other was sound ..... 1,750.00
- 410 **90c Purple (218).** Deep rich color, excellent centering, Extremely Fine ..... 250.00
- 411 ★ **1c-90c 1890-93 Issue (219-229).** Complete set plus the two 2c "Cap on 2" varieties (220a, 220c), original gum except 30c regummed, some h.r. or disturbances, a small flaw or two, overall Fine ..... *Not illustrated* 2,490.00



412EX

- 412 ★ **1c-90c 1890-93 Issue, Imperforate (219a-229a).** Complete set of pairs or larger multiples, 6c top plate no. pair, 4c block of four with huge top plate no. selvage, 8c, 10c and 30c in strips of three (8c with sheet margin), original gum except 2c Lake no gum, a couple with h.r. and several Mint N.H., all but 2c Lake with large margins (and that is the cheapest of the set), brilliant colors

VERY FINE-EXTREMELY FINE. A SCARCE AND CHOICE COMPLETE SET OF IMPERFORATE PAIRS OR LARGER MULTIPLES OF THE 1890-93 SMALL BANK NOTE ISSUE.

These are frequently offered individually and as complete sets are exceedingly scarce. We have offered only three other intact sets in recent years and each contained pairs only ...  
.....(Photo Ex) 6,960.00



## COLUMBIAN ISSUE



- 413 ★ **1c-50c Columbian (230-240).** Original gum, h.r., mostly Fine with 10c Very Good ..... 1,349.00
- 414 (★) **2c Columbian, Imperforate (231 var, formerly 231b).** Unused (no gum), large margins all around, faulty with sealed tears, Very Fine appearance, one ungummed damaged sheet was discovered in New York City in 1900, we have offered only two other pairs since keeping computerized records and neither had as large margins as the example offered here, unlisted in Scott ..... E. 750-1,000
- 415 (★) **\$1.00-\$5.00 Columbian (241-245).** Unused set of dollar values, \$1.00 regummed and reperfed at top, \$2.00 disturbed original gum and reperfed at right, \$3.00 slightly disturbed original gum, \$4.00 regummed and reperfed at top, \$5.00 regummed and reperfed at right, Fine appearing set ..... (Photo Ex) 5,350.00
- 416 **\$1.00 Columbian (241).** Wide margins, well-centered, Chicago circular datestamp, Extremely Fine, with 1996 P.F. certificate..... 575.00
- 417 **\$2.00 Columbian (242).** Pretty shade, unusually precise centering, neatly struck "New York Jul. 6 94" circular datestamp, Very Fine and choice, with 1985 P.F. certificate ..... 575.00
- 418 **\$4.00 Columbian (244).** Bright shade, unobtrusive cancel which leaves the entire design visible, fresh and Very Fine, with 2000 P.F. certificate..... 1,050.00
- 419 **\$5.00 Columbian (245).** Crisp impression, light registry oval cancels, Fine, with photocopy of 2010 P.F. certificate ..... 1,200.00

## 1894-98 BUREAU ISSUE

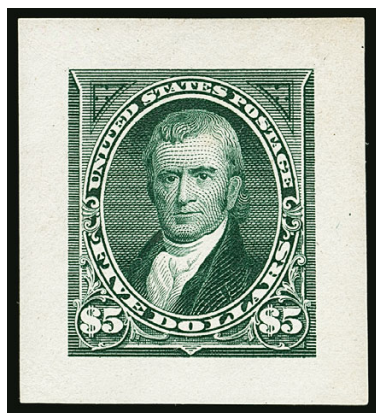

420EX

420 P

**1c-\$5.00 1894 Bureau Issue, Small Die Proofs on Wove (247P2-263P2).** Complete set of 13 proofs, bright colors, removed from card backing, many show the thinning that often occurs with Roosevelt album proofs when they are removed from card (the adhesive used is very difficult to dissolve), Very Fine appearance, ex Curtis, only 85 albums were produced .....(Photo Ex) 3,535.00



421EX

**421 ★ 1c-\$5.00 1894-1895 Bureau Issues, Imperforate (253a-258a, 264a-278a).** Complete sets of 3c-5c and 10c pairs of the unwatermarked issue (only these four exist imperforate) and 13 pairs of the watermarked issue, original gum, some h.r. or slight disturbance, large margins including three with sheet margin, rich colors, a couple small flaws including 4c unwatermarked with slight wrinkling, 10c watermarked small edge thin, \$2.00 small thin VERY FINE-EXTREMELY FINE AND RARE COMPLETE SETS OF IMPERFORATE PAIRS OF BOTH THE 1894 UNWATERMARKED AND 1895 WATERMARKED BUREAU ISSUES.

Full sheets of 400 of the 3c, 4c, 5c and 10c unwatermarked values were removed from the Bureau and became available to collectors. They were not gummed when they came from the Bureau, but were later unofficially gummed. These are the only four denominations that exist imperforate for the 1894 Issue. In Brookman Volume III, pages 128-129, a complete account of the origin of the 1895 Imperforates is quoted from a column by George B. Sloane. Although the Scott Catalogue at first did not recognize the imperforates, from 1916 they inserted a statement "All denominations of this issue exist imperforate but they were not regularly issued in that condition".

\$2.00 and \$5.00 with P.F. certificates .....(Photo Ex) 13,950.00





423

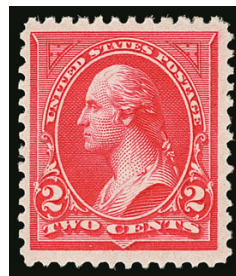

424

- 422 ★ **1894-98 Bureau Issues (246-283).** Complete less No. 263, mounted on album pages, original gum, some h.r. or slight disturbances, bright colors, margins generally close one side but clear all around and many are nicely centered, Fine-Very Fine set, Scott Retail more than \$14,000.00.....*Not illustrated* E. 3,000-4,000
- 423 ★★ **2c Carmine, Ty. II (251).** Mint N.H. with part imprint in left selvage, well-centered, bright color, Very Fine, with 2016 P.F. certificate..... 1,100.00
- 424 ★★ **2c Carmine, Ty. II (251).** Mint N.H., rich color, three wide margins, Very Fine, with 2013 P.S.E. certificate showing attached top plate number selvage, which accompanies .... 1,100.00

- 425 ★ **5c Chocolate, Vertical Pair, Imperforate Horizontally (255c).** Original gum, rich color, well-centered with balanced margins

VERY FINE AND CHOICE ORIGINAL-GUM EXAMPLE OF THE 1894 5-CENT UNWATERMARKED BUREAU ISSUE IMPERFORATE HORIZONTALLY.

It is believed that most examples of this error originate from a part sheet purchased by a collector at the Richmond Va. post office. Most tend to be off center. .... 4,000.00



425



426

- 426 ★ **5c Chocolate, Vertical Pair, Imperforate Horizontally (255c).** Disturbed original gum, rich color, better centering than often encountered with this scarce error, Very Fine, it is believed that most examples of this error originate from a part sheet purchased by a collector at the Richmond Va. post office, most tend to be off center .. .... 4,000.00

- 427 ★ **6c Dull Brown, Vertical Pair, Imperforate Horizontally (256a).** Original gum, rich color on bright paper, couple of minor thin spots in top stamp, attractive margins and centering (often seen with perforations touching the design), Very Fine appearance, a rare Bureau perforation error, Brookman notes that the source of this error is likely a western post office ..... 3,000.00



427



428



429

- 428 **\$1.00 Black (261).** Excellent centering, lightly cancelled, sharp impression, Extremely Fine, with 2000 P.F. and 2010 P.S.E. certificate (VF-XF 85; SMQ \$600.00) ..... 375.00
- 429 ★ **\$1.00 Black, Ty. II (261A).** Original gum, detailed impression, small thin spots and light crease at top, appears Fine..... 2,200.00

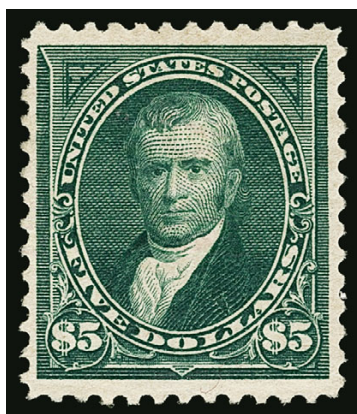

430

- 430 ★ **\$5.00 Dark Green (263).** Original gum, rich color, nice margins and centering, slight wrinkle visible only in cross-lighting, Very Fine..... 4,500.00

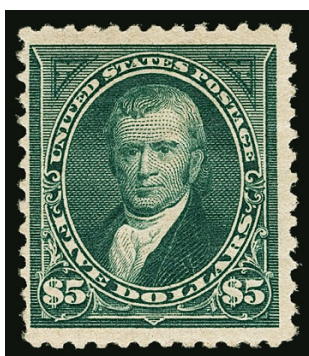

431

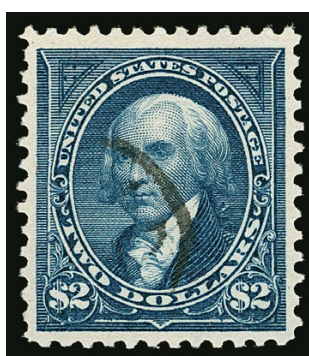

432

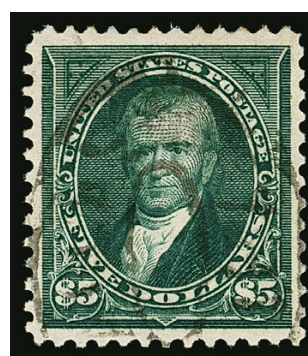

433

- 431 ★ **\$5.00 Dark Green (263).** Slightly disturbed original gum, deep rich color, three wide margins, Fine, pencil notation on back, with 1970 P.F. certificate as original gum..... 4,250.00
- 432 **\$2.00 Bright Blue (277).** Intense color on bright white paper, part strike of rim of oval cancel, Very Fine and choice, with 1988 P.F. certificate ..... 425.00
- 433 **\$5.00 Dark Green (278).** Intense shade and impression on fresh paper, lightly struck registry cancel, Very Fine and choice, with 2009 P.F. certificate..... 625.00



## TRANS-MISSISSIPPI ISSUE



- 434 ★ **1c-\$2.00 Trans-Mississippi (285-293).** Unused set, most with h.r. or slight disturbance except \$1.00 regummed, \$2.00 paper h.r, 10c with bottom plate no. selvage, Fine-Very Fine set .....**(Photo Ex)** 3,863.00
- 435 ★ **\$1.00 Trans-Mississippi (292).** Original gum, lightly hinged, deep shade, two trivial perf thins at bottom, otherwise Very Fine, with 2016 P.F. certificate..... 1,400.00
- 436 (★) **\$1.00 Trans-Mississippi (292).** Unused (regummed), intense impression and color, reperfed at left, Extremely Fine appearance, conflicting certificates with 2016 P.S.E. as “never hinged, reperforated at left” and 2016 P.F. as “regummed” though no mention of reperfing..... 800.00
- 437 **\$1.00 Trans-Mississippi (292).** Wide margins, intense shade and impression, fresh and Very Fine, with 2005 P.F. certificate ..... 725.00
- 438 **\$2.00 Trans-Mississippi (293).** Wide beautifully balanced margins, bright color, bold circular datestamp cancel, guide line at top, Extremely Fine, with 1997 P.S.E. certificate ..... 1,100.00

## PAN-AMERICAN ISSUE

- 439 (★) **4c Pan-American, Center Inverted, Specimen Overprint (296a-S).** Unused (no gum), rich colors, small hinge thin, light horizontal crease, “Specimen” overprint expertly cleaned and not apparent, which is mentioned only on most recent certificate

FINE APPEARING EXAMPLE OF THE 4-CENT PAN-AMERICAN INVERT WITH SPECIMEN OVERPRINT.

A total of 173 4c Pan-American Invert stamps were distributed by the Third Assistant Postmaster General’s office, and an additional 97 were traded by the National Museum. The majority of stamps distributed by the Post Office Department had the “Specimen” overprint, but some did not. Many have thin spots and/or disturbed gum

With 1989 P.F. certificate as the non-overprint Scott 296a. With 2016 P.S.E. certificate as Scott 296a-S. Scott Retail for disturbed original gum ..... 11,500.00



439

## 1902-08 AND LATER ISSUES



- 440 ★ **1c-\$5.00 1902-08 Issue (300-315, 319-320).** Unused set on stock cards, all with original gum, some slight disturbances on a few, 5c imperforate in a wide left sheet margin pair, a few flaws confined mostly to cheaper items, Fine with some Very Fine, Scott Retail approximately ..... *Not illustrated* 5,300.00
- 441 ★ **\$1.00 Black (311).** H.r., enormous margins, intense shade, Very Fine, a striking example, with 1994 P.F. certificate ..... 600.00
- 442 ★ **\$5.00 Dark Green (313).** Lightly hinged, excellent centering, deep shade, fresh and Very Fine ..... 2,100.00
- 443 **\$5.00 Dark Green (313).** Intense color, choice centering, neat registry oval cancel, Very Fine and choice, with 1999 P.F. certificate ..... 700.00
- 444 ★★ **5c Blue, Imperforate (315).** Mint N.H. with centerline at top, rich color on post-office fresh paper, large balanced margins, Extremely Fine, with 2009 P.S.E. certificate (XF 90; SMQ \$750.00) ..... 600.00



445EX

- 445 ★ **1c-15c "China Clay" Paper Varieties (331 var-340 var).** Complete set of singles from 1c-15c, rich colors on paper which looks to us to be a slightly different shade than normal, 5c with top part imprint selvage, Fine, each with 1988 or 1989 P.F. certificate specifying they are "China Clay" paper, this lot is offered on its own merits due to the controversial nature of China Clay paper — because of the White-Liston controversy, the P.F. will no longer certify these, although all experts agree they are printed on distinctive paper ..... **(Photo Ex)** E. 2,000-3,000

- 446 ★ **\$1.00 Violet Brown (342).** H.r., choice centering, intense color and impression, Extremely Fine, with 1990 P.F. certificate ..... 475.00
- 447 ★ **4c Orange Brown, Coil (350).** Guide line pair, top stamp lightly hinged, bottom stamp Mint N.H., deep rich color, Fine, with 2016 P.F. certificate ..... 1,175.00
- 448 ★ **5c Blue, Coil (355).** Guide line pair, deep rich color, excellent centering, Very Fine, with 2016 P.F. certificate (VF 80) ..... 1,500.00





449



450



451



452

- 449 (★) **10c Yellow, Coil (356).** Lightly hinged, brilliant color, well-centered, small natural inclusion and fiber removed at top right, Very Fine appearance, with 2016 P.F. certificate ..... 3,250.00
- 450 ★★ **2c Carmine, Bluish (358).** Mint N.H., incredibly well-centered for a Bluish Paper, vibrant color on post-office fresh paper, Extremely Fine Gem, with 2010 P.S.E. certificate (XF-Superb 95; SMQ \$1,025.00) ..... 170.00
- 451 ★ **3c Deep Violet, Bluish (359).** Small h.r., exceptionally wide margins, rich color, small natural inclusion at top, small bit of ink on perfs on back at top left, Very Fine and choice ..... 1,800.00
- 452 ★ **5c Blue, Bluish (361).** Lightly hinged, nicely blued paper, fresh and Fine, with 1999 P.F. certificate ..... 5,750.00



453



454

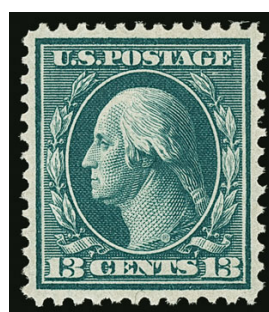

455



456

- 453 ★ **6c Red Orange, Bluish (362).** H.r., vivid color, Fine 1,250.00
- 454 ★ **10c Yellow, Bluish (364).** Vibrant color, intense watermark, reperfed, otherwise Very Fine ..... 1,600.00
- 455 ★ **13c Bluish Green, Bluish (365).** Small h.r. at top, otherwise pristine gum, nicely centered, Very Fine and choice. 2,600.00
- 456 ★ **15c Pale Ultramarine, Bluish (366).** Deeply blued paper, Fine ..... 1,250.00
- 457 ★ **15c Pale Ultramarine, Bluish (366).** Lightly hinged, radiant color, expertly reperfed at left, Very Fine appearance, with 2016 P.F. certificate ..... 1,250.00



457



- 458 ★★ **5c Blue, Coil (396).** Mint N.H. pair, vivid color, wide margins, Extremely Fine, ex Hall. .... 375.00
- 459 ★★ **2c Lake (406c).** Small h.r. at bottom, deep rich color in this distinctive shade, Fine and rare, through an error at the Bureau of Engraving and Printing a small quantity of this stamp was erroneously printed using the inks in use at the time for the Postage Due issues, with 1994 P.F. certificate..... 2,000.00
- 460 (★) **1c Green, Booklet Pane of Six, Imperforate (424e).** Unused (no gum) as are all of the reported examples, nice centering with ample margins all around, Very Fine and choice, see article in *United States Specialist* Volume 40, March 1969 pp. 101-105 by George W. Brett for interesting background information concerning this error, of which 60 are reported known ..... 1,500.00
- 461 ★★ **4c Brown, Coil (446).** Mint N.H., rich color, precise centering, Extremely Fine, ex Hall, with 2000 P.F. certificate ..... 280.00
- 462 ★ **2c Carmine, Ty. I, Imperforate Coil (459).** Joint line pair **without the crease** in the middle, lightly hinged, Extremely Fine, a choice joint line pair..... 850.00
- 463 ★★田 **5c Carmine, Error (467).** Mint N.H. double error in block of twelve, natural s.e. at bottom, bottom left 2c slight soiling, otherwise Fine..... 2,900.00
- 464 ★★田 **5c Carmine, Error (467).** Single error in Mint N.H. block of nine, rich color on bright paper, small toned spot in bottom middle 2c, error is Fine, block is overall Very Fine..... 1,600.00
- 465 ★★ **\$2.00 Dark Blue, \$5.00 Light Green (479-480).** Mint N.H., wide margins and fresh colors, \$2.00 Very Fine, \$5.00 Very Fine and choice ..... 800.00





466

- 466 ★ **2c Carmine, Ty. II, Coil (491).** Pair, h.r., rich color, choice centering

VERY FINE AND CHOICE PAIR OF THE RARE 2-CENT TYPE II PERF 10 HORIZONTAL COIL ON UNWATERMARKED PAPER.

Unlike most other issues, the horizontal coil is actually scarcer than the vertical coil. It was in production for only a short period of time before being replaced by the Type III, Scott 492..... 5,750.00



- 467 ★ **1c Green, Vertical Pair, Imperforate Horizontally (498a).** Huge margins all around, fresh color, Extremely Fine Gem, a premium example of this error, with Scott no. pencil notation on gum..... 800.00
- 468 ★ **1c Green, Horizontal and Vertical Pairs, Imperforate Between (498b, 498c).** Horizontal pair Mint N.H., bright and fresh, Very Fine, second with Scott no. pencil notation on gum .....(Photo Ex) 2,050.00
- 469 ★ **2c Rose, Ty. I, Vertical and Horizontal, Pairs, Imperforate Horizontally and Vertically (499a, 499b).** Both with radiant colors, nice margins, fresh and Very Fine, first with Scott no. pencil notation on gum.....(Photo Ex) 1,550.00
- 470 ★★ **2c Rose, Ty. I, Vertical Pair, Imperforate Between (499c).** Mint N.H., bright color, slight bend in bottom stamp, Very Fine and rare, this is only the second example we have offered since 1998 and the other was lightly hinged, with 1977 A.P.S. certificate, Scott Retail as hinged ..... 900.00



471

- 471 ★ **3c Light Violet, Ty. I, Vertical Pair, Imperforate Horizontally (501c).** Bottom stamp Mint N.H., brilliant color, well-balanced margins, Very Fine and scarce with only 25 pairs reported in Datz ..... 2,100.00



472

- 472 ★★ **3c Light Violet, Ty. I, Double Impression (501d).** Clear doubling of design, perfs clear of design all around, natural gum crease, Fine, a highly collectible example of this rare printing anomaly..... 3,500.00



473

- 473 ★★ **3c Dark Violet, Ty. II, Vertical Pair, Imperforate Horizontally (502c).** Mint N.H., rich color, outstanding centering with balanced margins, Extremely Fine, very rare in Mint N.H. condition with such choice centering..... 2,750.00



474

- 474 ★★田 **5c Rose, Error (505).** Single Mint N.H. error in block of nine, natural s.e. at top, brilliant color, completely free from the natural gum skips and bends that are often found on this issue, Very Fine and choice, a beautiful multiple, ex "Scarsdale", with 2002 P.F. certificate ..... 1,000.00





475

- 475 ★ **6c Red Orange, Perf 10 at Top (506a).** Sweated original gum, bright color with just a faint trace of oxidation, centered to right but with perfs clear, light creasing at top

FINE APPEARANCE. AN INCREDIBLY RARE ORIGINAL-GUM EXAMPLE OF THE 6-CENT 1917 ISSUE PERF 10 AT TOP. ONLY ONE OTHER UNUSED EXAMPLE IS RECORDED.

At some point during production of the 1917 Issue, one of the perforating wheels became defective. In the course of repairs part of one perforation wheel was inadvertently changed from Perf 11 to Perf 10. Based on the physical evidence of surviving copies, this was the nineteenth row of pins on the wheel.

Many examples of the Perf 10 on One Side rarities show transitional perfs from 10 to 11 or from 11 to 10. This is because the out-of-gauge perforation pins would frequently cross the span of more than one stamp, depending on where the wheel contacted the sheet.

The Perf 10 on One Side varieties span both the 1917 Washington-Franklin and 1922-23 Issues. It is interesting to note that, apart from the 2c, there is no duplication of denominations between the issues. This would seem to indicate that the improperly repaired wheel was in use for only a short period of time, as there was little overlap in production of the issues. Based on dates of issue of the basic stamps, this probably occurred early in 1923.

Our census of Scott 506a, available at our website at <http://siegelauctions.com/dynamic/census/506a/506a.pdf>, contains 21 used and two unused examples.

Census No. 506a-OG-02. With 1979 P.F. certificate ..... 30,000.00

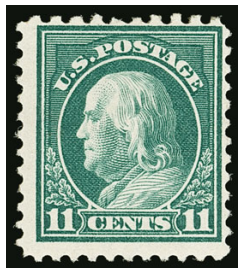

476



477



478

- 476 ★ **11c Light Green, Perf 10 at Top (511a).** Lightly hinged and with pencil notation on gum, rich color, fresh and Fine example of this scarce Perf 10 at top variety ..... 4,000.00
- 477 ★ **20c Light Ultramarine, Vertical Pair, Imperforate Between (515b).** H.r., bright pastel color, attractive margins with perfs clear of design all around, single pulled perf at upper left, Very Fine appearing example of this error, most we have seen have perfs cutting in on the left side, (Datz states most are poorly centered), Scott Retail as Fine ..... 2,000.00
- 478 ★★ **\$2.00 Orange Red & Black (523).** Mint N.H., rich color, three extra wide margins, Fine .. 1,150.00



479

- 479 ★ 1c Gray Green, Horizontal Pair, Imperforate Between (525c). Block of four with two error pairs, natural s.e. at top and right, fresh color, small thin spot at bottom, Very Fine appearance, exceedingly rare, this error only occurred in the two right-hand rows from the left pane of the plate and so is always found with straight edge at right — and in this case at top as well since this was also from the top row — we have not offered another example since 2000 (a used block), Datz states at least three used pairs are known but makes no mention of an unused pair .... 1,500.00

- 480 ★ 2c Carmine, Ty. Va, Vertical Pair, Imperforate Between (528g). Bottom stamp Mint N.H., fresh and bright color

FINE. AN EXTREMELY RARE EXAMPLE OF THE 2-CENT TYPE Va VERTICAL PAIR IMPERFORATE BETWEEN.

This is the first example we have offered since 2000 and that pair had a faint crease. Datz notes this error is "rare".

Ex Stollnitz. With 1976 P.F. certificate..... 3,500.00



480



482



483



484

- 481 1c Gray Green (536). Stock pages containing nine plate blocks (few Mint N.H.), bottom plate no. block of 20, unused and used singles and blocks and twelve, four covers (three with pairs, one with block) and eight post cards, few faults, overall fresh and Fine-Very Fine group, Scott Retail approximately \$7,000.00 .....Not illustrated E. 1,000-1,500
- 482 ★ 1c Gray Green, Horizontal Pair, Imperforate Vertically (536a). Small h.r., bright color, outstanding centering with wide margins, Extremely Fine, Colman guarantee backstamp, we have offered only five pairs and one block of four since keeping computerized records, this is one of the finest we have seen ..... 1,100.00
- 483 ★★ 2c Carmine, Ty. II, Coil (599A). Mint N.H. pair, bright shade, Fine-Very Fine, ex Merlin, with 1983 P.F. certificate..... 425.00
- 484 ★★ 2c Carmine, Ty. II (634A). Mint N.H., post-office fresh, Fine, with photocopy of 2002 P.S.E. certificate as block of six from which this originated..... 650.00

END OF SESSION ONE



## SESSION TWO (LOTS 485-806)

WEDNESDAY, DECEMBER 14, 2016, AT 1:30 P.M.

## AN IMPORTANT COLLECTION OF MODERN ERRORS

1922-25 ISSUE

- 485 ★ **5c Dark Blue, Imperforate (557a).**  
Horizontal pair, rich color, large even margins, Very Fine, only one or two panes of 100 are believed to exist ..... 2,250.00

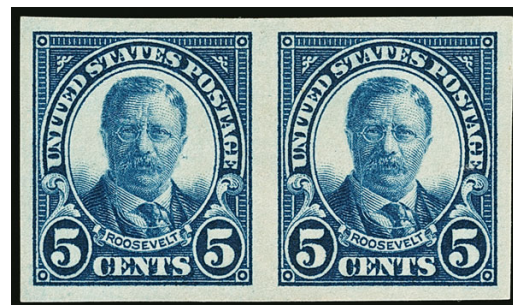

485



486

- 486 ★ **5c Dark Blue, Horizontal Pair, Imperforate Between (557b).**  
Errant vertical perfs just touch left edge of left stamp, imperforate sheet margin at right, deep rich color, vertical crease in selvage, light gum crease at top of right stamp

VERY FINE. AN EXTREMELY RARE EXAMPLE OF THE 5-CENT 1922 ISSUE HORIZONTAL PAIR, IMPERFORATE VERTICALLY.

The only other example contained in Power Search was from our 1991 Rarities sale and is similar to this one, though the left vertical perfs cut further in. The Datz book states only ten pairs are recorded. Listed but unpriced in Scott. Given the \$2,250.00 Scott Retail value for No. 557a, of which at least 50 are known plus two plate blocks, it is safe to assume that Scott Retail on this pair would be much higher were it priced ..... E. 2,000-3,000

- 487 ★ **10c Orange, Vertical Pair, Imperforate Horizontally (562a).**  
With large top sheet margin, top stamp Mint N.H., bottom lightly hinged, brilliant color, Pos. 5/15 lightly noted in pencil on gum (by Ward), minor gum bend bottom stamp, fresh and Fine, the Datz book states one pane is known, all of the examples we have seen of this error are centered to the right, many quite strongly ..... 2,250.00



487



488

- 488 (★) **10c Orange, Imperforate Pair (562b).** Horizontal pair, unused (no gum) as are all known examples, vivid color, ample to large margins, light blue crayon on right stamp, Very Fine, according to *United States Stamps 1922-26* by Gary Griffith, dealer Philip Ward purchased a pane in 1925 in Oklahoma, large areas were marked for destruction with a blue crayon..... 1,900.00

- 489 ★ **12c Brown Violet, Horizontal Pair, Imperforate Vertically (564a).** Large part disturbed original gum, rich color, hint of a shallow thin spot left stamp

VERY FINE APPEARANCE. AN EXTREMELY RARE PAIR OF THE 12-CENT 1922 ISSUE IMPERFORATE VERTICALLY.

According to Gary Griffith, this was first listed in the Scott Catalogue in 1936, based on a find reported by Spencer Anderson. Apparently, one pane was discovered in which the top three rows showed no vertical perforations. Assuming no others were found, this would make only 15 pairs of the variety.

The Datz book notes that Scott value is for an "impaired pair" as many are without gum, with government splicing paper or faulty..... 4,250.00



489



490

- 490 ★ **20c Carmine Rose, Horizontal Pair, Imperforate Vertically (567a).** Deep rich color, choice centering and margins, Very Fine, according to Gary Griffith, a complete pane of 100 was found in Pasadena Cal. in 1929 and was divided between two collectors, this would mean there are 50 pairs total, at least one of the panes was broken into pairs and blocks, with 1982 P.F. certificate ..... 2,500.00

- 491 ★ **25c Yellow Green, Vertical Pair, Imperforate Horizontally (568b).** Vertical strip of three with selvage at right, top and bottom stamps h.r., unusually well-centered for this error with nicely balanced margins, center stamp horizontal crease

VERY FINE APPEARANCE. ONE OF THE BEST CENTERED EXAMPLES OF THE RARE 25-CENT 1922 ISSUE IMPERFORATE HORIZONTALLY.

Apart from the unique plate number block offered in our 2013 Rarities sale, every example found using Power Search has perfs touching the design at left. This centered example is a rarity among rarities.

With clear 1963 P.F. certificate. Scott Retail as a pair in the grade of Fine \$3,250.00. Datz value for a strip of three..... 3,575.00



491





492

- 492 ★ **2c Harding, Horizontal Pair, Imperforate Vertically (610a).** Strip of three, original gum, center and left stamps Mint N.H., right stamp small trace of hinging, intense shade, beautifully centered, Very Fine and choice, an outstanding and rare strip of three of this error, only one pane of 100 was discovered and most have a strong downward shift, this strip is far better centered than usual, small pencil notation on gum of left stamp, Scott Retail for a pair in the grade of "Fine", without premium for the extra stamp.. 2,000.00



493



494



495



496

- 493 ★ **2c Von Steuben, Imperforate (689a).** Horizontal pair, Positions 82-83, lightly hinged, large margins, bright color, Very Fine and choice, three panes of 100 were originally discovered, the first was returned and destroyed, some stamps from the second pane were used on covers and the remainder was returned, the third pane was discovered in Washington state and purchased intact at the post office, all known examples come from this third pane, ex Floyd, with 1998 P.F. certificate ..... 2,250.00
- 494 ★ **5c Kosciuszko, Horizontal Pair, Imperforate Vertically (734a).** With left interpane margin and guide line, bright color, tiny scuff at bottom left, Fine-Very Fine appearance, one pane of 100 was discovered meaning only 50 pairs are known, of those some have faults and four are in the unique plate block of eight..... 1,750.00
- 495 ★田 **3c Nicolet's Landing, Vertical Pair, Imperforate Horizontally (739a).** Block of four with misplaced vertical perforations, small h.r., Very Fine, an eye-catching error, with 1973 A.P.S. certificate, Scott Retail as two pairs ..... 1,150.00
- 496 ★ **3c Nicolet's Landing, Horizontal Pair, Imperforate Vertically (739b).** Mint N.H., beautifully balanced margins, brilliant color, Extremely Fine, a scarce error pair in Mint N.H. condition with choice centering ..... 1,850.00



497

## NATIONAL PARKS ISSUE

- 497 ★ **1c Yosemite, Vertical Pair, Imperforate Horizontally (740a).** Block of six, Positions 4-5/14-15/24-25 noted on gum, bright color, nice centering and margins

VERY FINE AND CHOICE. A RARE LARGER MULTIPLE OF THE ONE-CENT PARKS ISSUE IMPERFORATE HORIZONTALLY.

Datz states sixteen pairs or strips of three known. Each stamp signed "S.A." (Spencer Anderson). Scott Retail as two pairs without premium for the extra two stamps ... 3,500.00

- 498 ★★ **2c Grand Canyon, Pairs, Imperforate Horizontally, Vertically (741a, 741b).** First Mint N.H., better centering than typically seen, bright color on fresh paper, small natural inclusion, Very Fine and choice, second with sheet margin at right, small h.r., perforated horizontally at a slight angle touching design at top right, Fine, only 2-3 panes recorded of each .....(Photo Ex) 2,600.00



498EX

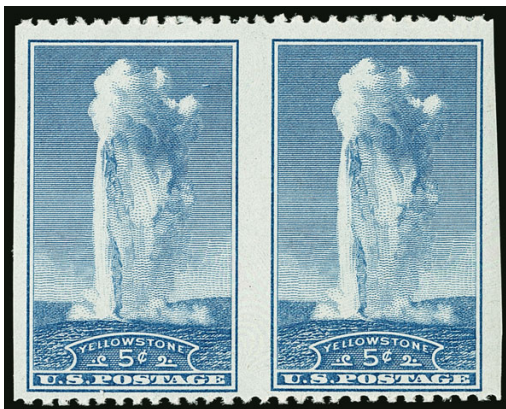

499EX

- 499 ★ **3c, 5c, 7c National Parks, Pairs, Imperforate Horizontally, Vertically (742a, 744a, 746a).** 3c with sheet margin at right, brown Kraft paper on part of back, Fine, 5c nice margins and Fine, 7c with gum loss and stain on one corner, otherwise Very Fine, 3c and 7c with 1960's P.F. certificates .....(Photo Ex) 3,750.00



## PRESIDENTIAL ISSUE

- 500 ★★ **3c Presidential, Horizontal Pair, Imperforate Between (807b).** Mint N.H., rich color, three wide margins to clear at bottom, Fine and seldom offered error, Datz book states "several pairs known", Scott Retail as hinged..... 2,000.00



501



500

- 501 ★ **3c Presidential, Imperforate Pair (807c).** Bottom right corner margin pair from a booklet pane (3mm vertical spacing), lightly hinged, huge to clear margins with significant portions of adjoining stamps at top, rich color

EXTREMELY FINE AND RARE EXAMPLE OF THE 3-CENT PRESIDENTIAL IMPERFORATE PAIR.

The Scott Specialized and Datz catalogues both state "No. 807c (pair) is believed to be unique and has two certificates of authenticity. Some Specialists question the existence of No. 807c as a genuine error and believe the documented pair to be from counterfeit stock." It further warns that the postal counterfeits of the 3c Presidential were lithographed and without gum ridges. This pair is clearly engraved and has obvious gum ridges so it does not come from the counterfeit stock. We presume this is the pair mentioned in the Scott footnote, though Datz pictures a pair with much smaller margins, so we are not certain if the catalogues are referring to this or a different example. In any case this pair and the block offered in the following lot are among the greatest rarities of the popular Presidential Issue.

With 1958, 1983 and 2016 P.F. certificates. Unpriced in Scott or Datz ..... E. 3,000-4,000

- 502 ★★田 **3c Presidential, Imperforate Pair (807c).** Mint N.H. block of four (2.3mm vertical spacing), top pair huge margins, bottom pair large to irregular at bottom right, faults including creases, bottom right stamp with small tear and surface scrape

VERY FINE APPEARANCE. AN EXTREMELY RARE EXAMPLE OF THE 3-CENT PRESIDENTIAL IMPERFORATE BLOCK OF FOUR.

The Scott Specialized and Datz catalogues both state "No. 807c (pair) is believed to be unique and has two certificates of authenticity. Some Specialists question the existence of No. 807c as a genuine error and believe the documented pair to be from counterfeit stock." It further warns that the postal counterfeits of the 3c Presidential were lithographed and without gum ridges. This block and the pair offered in the previous lot are clearly engraved and have obvious gum ridges so they do not come from the counterfeit stock. These are among the greatest rarities of the popular Presidential Issue.

With 1964 and 2016 P.F. certificates. Unpriced in Scott or Datz..... E. 2,000-3,000



502

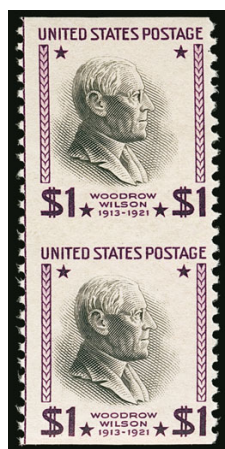

503EX

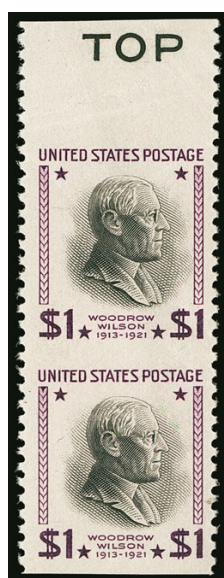

504



505

- 503 ★ **\$1.00 Presidential, 1938 and 1954 Printings, Vertical Pairs, Imperforate Horizontally (832a, 832d).** Pairs of each, first lightly hinged, second Mint N.H., lovely colors showing the strong contrast between the wet and dry printings when side-by-side, also very different gum, latter with natural gum creases, Very Fine.....(Photo Ex) 2,200.00
- 504 ★ **\$1.00 Presidential, 1938 Printing, Vertical Pair, Imperforate Horizontally (832a).** Mint N.H. with "TOP" selvage, light natural gum creases, Very Fine and desirable with the "TOP" marker, pencil position notations on back ..... 1,200.00
- 505 ★★田 **\$1.00 Presidential, 1938 Printing, Vertical Pair, Imperforate Horizontally (832a).** Mint N.H. block of four, rich color, nice centering, pencil Positions 67-68/77-78 and signatures on back, Very Fine and scarce block of this error, Scott Retail as two pairs..... 2,400.00

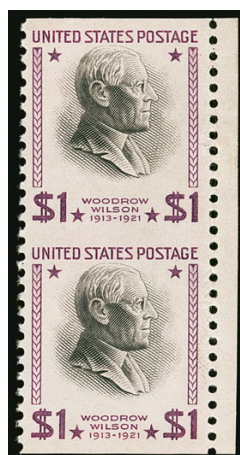

506EX

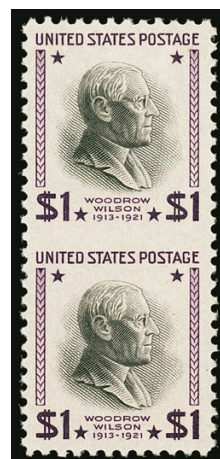

507

- 506 ★★ **\$1.00 Presidential, 1954 Printing, Vertical Pair, Imperforate Horizontally (832d).** Two Mint N.H. pairs, one with selvage at right, fresh color, Very Fine, Datz book states 1-2 panes reported.....(Photo Ex) 2,000.00
- 507 ★★ **\$1.00 Presidential, 1938 Printing, Vertical pair, Imperforate Between (832e).** Lightly hinged, rich Purple and Black color of the 1938 printing
- VERY FINE EXAMPLE OF THIS RARE PERFORATION ERROR OF THE ONE-DOLLAR PRESIDENTIAL ISSUE. VERY FEW ARE KNOWN.
- This is the second rarest of the \$1.00 Presidential Issue perforation errors. Only the 1954 printing imperforate between is rarer (offered in lot 508). Datz does not specify how many pairs are reported but states "very rare". A Power Search review found no others offered in our auctions.
- With 1972 A.P.S. certificate..... 2,750.00



- 508 ★ **\$1.00 Presidential, 1954 Printing, Vertical Pair, Imperforate Between (832f).** Lightly hinged, deep rich colors in the distinct Red Violet and Black shade of the 1954 printing

VERY FINE EXAMPLE OF THE RAREST PERFORATION ERROR OF THE ONE-DOLLAR PRESIDENTIAL ISSUE. ONLY 10 IMPERFORATE-BETWEEN PAIRS ARE KNOWN.

This is a key item for the Presidential Series collector/exhibitor or error collector. The last example we sold, in our Sale 1133 in July 2016, realized \$20,000.00.

Ex Wilbur Schilling. With 1973 P.F. certificate..... 8,500.00

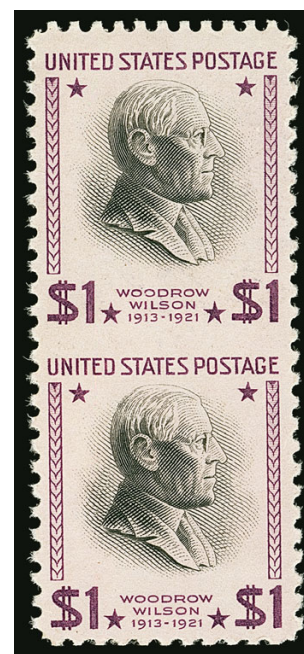

508



509EX



510



511

- 509 ★★ **5c Overrun Nations, Double Impressions (909a, 910a, 911a, 914a, 919a).** Mint N.H. singles of Poland, Czechoslovakia, Norway, Belgium and Austria, each with clear double impression of the country name, a couple displaced enough that the name is not even legible, Very Fine-Extremely Fine, an interesting group, each with P.S.E. or P.F. certificate, Scott Retail counting Austria at \$225.00 (it is unpriced in Scott).....(Photo Ex) 1,500.00
- 510 ★ **3c Liberty, Horizontal Pair, Imperforate Between (1035b).** Rich color, perfs clear of design all around, fresh and Fine, extremely rare, listed in Scott only as part of a booklet pane (error caused by a foldover), with 1973 A.P.S. certificate, Datz value for one pair ... 2,000.00
- 511 ★★ **3c Liberty, Imperforate (1035f).** Mint N.H. vertical pair, slight paper adherence on gum in top margin, deep rich color, Extremely Fine and very rare, the Datz book reports only 5-10 pairs, we have not offered another at auction since keeping computerized records .. 2,400.00
- 512 ★★田 **4c Lincoln, Misperfed (1036 var).** Top left corner plate no. 26133 block of 25, dramatic foldover at top left affecting plate block and causing margin to be trimmed incorrectly, Very Fine and very unusual, also including booklet pane of 8c Eisenhower (1395d) which is misperfed thru middle.....Not illustrated E. 300-400



513

- 513 ★★ **1c Washington Coil, Imperforate Pair (1054c, formerly 1054b).** Strip of three, center and right stamps Mint N.H., bright color, large margins, Very Fine and rare, the Datz book records only 13 pairs and a used strip of four, the last pair we offered realized \$5,000.00 in our Sale 959 in 2008, Scott Retail as a pair without premium for the left (hinged) stamp ..... 3,000.00



- 514 ★★ **2c Jefferson Coil, Imperforate Pair (1055c, 1055d).** Three Mint N.H. pairs, first "Riverdale Md." precancel as listed (1055c), second and third without precancel (1055d), large margins throughout, fresh colors, Very Fine and choice.....(Photo Ex) 1,225.00
- 515 ★★ **3c Liberty Coil, Imperforate Pair (1057b).** Mint N.H., deep rich color, Very Fine, a scarce error, the Datz book states 30 pairs are reported ..... 1,750.00
- 516 ★★ **4c San Martin, Horizontal Pair, Imperforate Between (1125a).** Two pairs, first Mint N.H., left perfs in cutting off "C" at top left, Fine and unusual with the "small" left stamp, second pair barely hinged (if at all), even more unusual left vertical perfs which go through "HA" at top and with s.e. at left margin, Very Fine, Datz states 20 pairs are reported, these are both unlike others we have offered .....(Photo Ex) 1,800.00
- 517 ★★ **4c Masaryk, Vertical Pair, Imperforate Between (1147a).** Mint N.H., fresh and Extremely Fine, a very rare perforation error, the Datz book records only 10 pairs, we have not offered another since keeping computerized records, with 1973 A.P.S. (for a block of four) and 1991 P.F. certificates..... 2,250.00





518

- 518 ★★ **4c Water Conservation, Brown Orange Omitted (1150a).** With wide right selvage, three-quarters of stamp missing all printing and entire stamp missing Brown Orange, caused by a piece of paper adhering to the top of the sheet during printing

VERY FINE. ONE OF THE EARLIEST AND RAREST COLOR-OMITTED ERRORS. ONLY FOUR EXAMPLES ARE KNOWN TO EXIST FROM ONE SHEET.

Ex Floyd. With 1997 P.F. certificate ..... 3,000.00



519

- 519 ★ **4c Winslow Homer, Horizontal Pair, Imperforate Between (1207a).** With top plate no. 27381 selvage, lightly hinged, deep rich colors on bright paper, perfs angled to in at bottom of left stamp, right stamp wide margins all around

VERY FINE. THIS IS THE ONLY PLATE NUMBER PAIR AMONG THE FOUR KNOWN EXAMPLES OF THE 4-CENT WINSLOW HOMER IMPERFORATE-BETWEEN ERROR.

Three of the four recorded examples of this error rarity have misaligned perforations on at least one side. This is the only pair with a plate number ..... 7,000.00



520

- 520 ★★ **5c Flag over White House, Horizontal Pair, Imperforate Between (1208b).** Mint N.H. transitional strip of five, the right pair the error, fresh and bright, Fine-Very Fine, an extremely rare error with only 3-4 pairs recorded by Datz, this is the first we have offered in one of our auctions, with 1983 P.F. certificate ..... 2,250.00

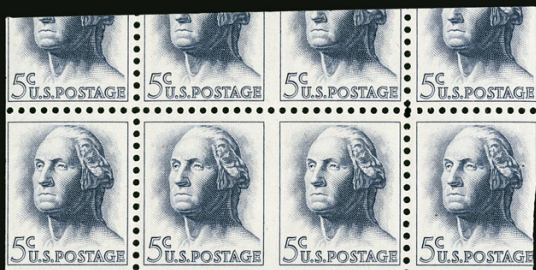

521



522

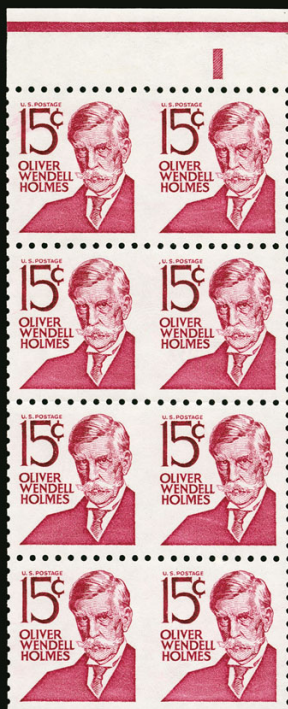

523



524



525



526

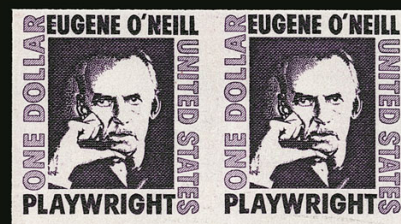

527

- 521 ★★ **5c Dark Blue Gray, Booklet Pane of Six, Imperforate Between Vertically (1213d).** Mint N.H. pane containing one complete error pair, the result of a miscut, Very Fine, a striking and scarce error, these occurred due to miscuts or foldovers, the Beutel collection (Siegel Sale 991) contained two booklet panes with errors due to foldovers, accompanied by back cover and interleaving ..... 1,750.00
- 522 ★★ **5c American Music, Blue Omitted (1252a).** Mint N.H., well-centered, Very Fine and scarce example of one of the earliest color-missing errors, Datz states 20-40 examples are reported, accompanied by normal stamp ..... 700.00
- 523 ★★ **15c Oliver Wendell Holmes, Booklet Pane of Eight, Imperforate Between Vertically (1288Be).** Mint N.H., folded along perfs between second and third pairs as always but perfs are still intact and strong, Very Fine and rare, the only other example we have offered was from the Beutel collection in 2010 (Siegel Sale 991) ..... 1,750.00
- 524 ★★ **6c Roosevelt Vertical Coil, Imperforate Pair (1298a).** Mint N.H., fresh and Extremely Fine, a scarce error pair, the Datz book states only 25-30 are known ..... 1,750.00
- 525 ★★ **4c Lincoln Coil, Imperforate Pair (1303b).** Mint N.H., large margins, Extremely Fine, Datz reports 100 pairs known ..... 650.00
- 526 ★★ **5c Washington Coil, Original and Redrawn, Imperforate Pairs (1304b, 1304e, 1304Cd).** Three pairs, first two Mint N.H., one of original design with "Mount Pleasant 1A" precancel as listed, the redrawn error is a joint line pair (either dull gum or without gum), large margins, Extremely Fine trio ..... 2,000.00
- 527 ★★ **\$1.00 Eugene O'Neill Coil, Imperforate Pair (1305Cd).** Mint N.H., fresh and Very Fine, the Datz book states only 50 pairs reported ..... 1,500.00



- 528 ★★ **5c United States Servicemen and Savings Bonds, Red, Dark Blue & Black Omitted (1320b).** Mint N.H. with top selvage (hinged in selvage only), Very Fine example of this dramatic and extremely rare color-omitted error, Datz records only six examples, ex Weisman and Floyd, with 1975 A.P.S. and 1994 P.S.E. certificates, accompanied by normal stamp..... 4,000.00



528

- 529 ★★ **5c United States Servicemen and Savings Bonds, Dark Blue Omitted (1320c).** Mint N.H. pair, top stamp the error completely missing engraved Dark Blue and mostly missing Black and Red as well, bottom stamp missing portion of design at top left, caused by a piece of paper adhering to the sheet during printing, Very Fine example of this dramatic and extremely rare color-omitted error, Datz states "at least two" in existence though when this was sold in the Shreves Floyd sale it was believed to be unique, ex Floyd, illustrated in Datz, with 1990 P.F. certificate..... 5,000.00



529



530

- 530 ★★ **5c Davy Crockett, Vertical Pair, Imperforate Between (1330a).** Mint N.H., fresh colors VERY FINE AND CHOICE. AN EXTREMELY RARE EXAMPLE OF THE DAVY CROCKETT COMMEMORATIVE VERTICAL PAIR, IMPERFORATE BETWEEN.  
The Datz book records only 3-5 examples, making this one of the rarest modern perforation errors. We have not offered another since keeping computerized records.. 7,500.00





531EX



536



538EX



541



533



535



537EX

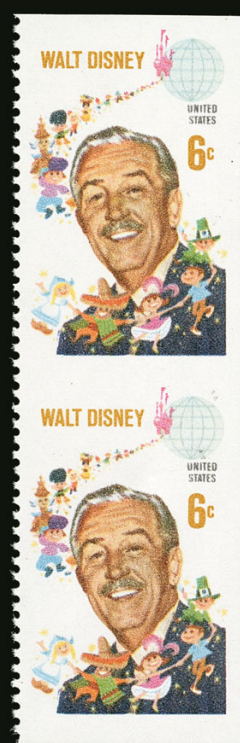

532EX



539EX



540



542



543



- 531 ★★ **6c, 8c Flag over White House, Perforation and Color-Omitted Errors (1338k/1338Fp).** Album page with nine errors plus one freak, nice range of imperforate errors and one color-omitted error, Scott Retail values up to \$350.00, Very Fine group.....(Photo Ex) 1,510.00
- 532 ★★ **6c Disney, Perforation and Color-Omitted Errors (1355a, 1355b, 1355c).** Three Mint N.H. errors, single with Ocher omitted (1355a), vertical pair imperforate horizontally (1355b) and imperforate pair (1355c), fresh and bright, Very Fine trio, No. 1355b is scarce with 50 pairs reported, No. 1355c with 1976 P.F. certificate .....(Photo Ex) 1,375.00
- 533 ★★ **6c Disney, Black Omitted (1355d).** Mint N.H., glowing color which is quite striking without the contrast of the missing Black, Very Fine and rare, the Datz book states only 35 reported, we have not offered another in our auctions since keeping computerized records ..... 1,750.00

- 534 ★ **6c Disney, Horizontal Pair, Imperforate Between (1355e).** Lightly hinged, well-centered, bright colors

VERY FINE. ONE OF ONLY FIVE EXAMPLES OF THE 6-CENT DISNEY HORIZONTAL PAIR IMPERFORATE-BETWEEN ERROR. MISSING FROM EVEN THE MOST ADVANCED ERROR COLLECTIONS.

The Datz book records only five pairs. This is only the second we have offered since keeping computerized records ..... 4,000.00



534

- 535 ★ **6c Disney, Blue Omitted (1355f).** Mint N.H., choice centering on bright white paper, Extremely Fine, the Datz book states only 35 reported, with 1974 A.P.S. certificate, Power Search contains only one other example ..... 1,750.00
- 536 ★★ **6c Grandma Moses, Black Engraved & Prussian Blue Omitted (1370b).** Mint N.H. "plate no. block" of four, without the usual mottled gum, bright colors, Very Fine and rare as a plate block (with missing plate number), with 1994 P.F. certificate, listed in Datz as a plate block but unpriced, Scott Retail as four singles ..... 2,000.00
- 537 ★★ **6c Baseball, Black Omitted (1381a).** Two singles, Mint N.H. with fingerprints on gum, Fine-Very Fine examples of this popular error, accompanied by a normal stamp.....(Photo Ex) 1,200.00
- 538 ★★ **6c Christmas, Imperforate (1384b).** Two Mint N.H. pairs, one horizontal and one vertical, fresh colors, Very Fine, Datz states only 25 pairs are reported .....(Photo Ex) 1,500.00
- 539 ★★田 **6c Christmas, Colors Omitted (1384c, 1384d).** Group of the very nuanced 1969 Christmas color errors, including horizontal block of ten of the Green omitted error (1384c), horizontal block of six with one stamp Green, Red and Yellow omitted (1384d), this one with old A.P.S. certificate stating it is the rare Red and Yellow only omitted error (1384g) but there is no trace of the Green in the background other than possibly a single dot, so we are calling it 1384d, also a single with traces of Green and a couple dots each of Red and Yellow, pair with one stamp missing most colors but with traces (not counted), Very Fine group.....(Photo Ex) E. 500-750
- 540 ★★ **6c Christmas, Yellow Omitted (1384e).** Mint N.H., clear traces of Red and Green still present in church at left, nice centering, Very Fine and choice, Datz describes this error as "very rare", with 1995 P.F. certificate ..... 1,750.00
- 541 ★★ **6c Eisenhower Coil, Imperforate Pair (1401b).** Mint N.H. with slightly short gum at top, margins large to full, fresh color, Very Fine, a scarce error, Datz states 20-30 pairs reported, some with incomplete gum or no gum ..... 2,500.00
- 542 ★★田 **6c Christmas, Black Omitted (1414b).** Mint N.H. transitional plate no. block of 20, representing the top two rows of the plate, left six stamps showing Black omitted and also missing black plate number, fourth vertical pair from left with partial Black omitted and balance to the right normal, Very Fine and extremely rare transition plate block, the Datz book reports 50 examples total but makes no mention of a plate block, we have not offered any others since keeping computerized records, Scott Retail as six singles without premium for the plate block and missing plate number ..... 2,400.00
- 543 ★★ **6c Christmas, Blue Omitted (1414c).** Mint N.H. horizontal strip of five, left stamp the error, second stamp missing most of Blue, precancelled as listed, Very Fine and rare, the Datz book reports 15 examples known plus a plate block, we have not offered another since keeping computerized records ..... 1,250.00



544

- 544 ★ **6c Christmas Toys, Black Omitted (1415b-1418b).** Single examples of each of the four Black-omitted errors, Doll Carriage Mint N.H., other three lightly hinged, vivid colors

VERY FINE. A RARE COMPLETE SET OF THE 1970 6-CENT CHRISTMAS ISSUE BLACK-OMITTED ERRORS.

The Datz book reports only 5-6 of each known. Two with older A.P.S. certificates. ... 9,000.00



545

- 545 ★★田 **6c Christmas Toys, Black Omitted (1418g).** Mint N.H. top right plate no. transition block of eight, the top two stamps Black omitted (1415b-1416b), the next two with most of Black missing, the bottom four stamps normal, bright colors, very fresh

VERY FINE. A RARE PLATE BLOCK OF THE 1970 6-CENT CHRISTMAS ISSUE WITH TWO BLACK OMITTED ERRORS.

The Datz book states only 5-6 of each are known. With 2001 P.F. certificate. Inexplicably, Scott prices this transition plate block the same as two individual single errors..... 4,500.00



- 546 ★★田 8c Wildlife Conservation, Light Green & Dark Green Omitted (1430b). Mint N.H. Zip block of four, striking colors without a trace of Green, fresh and Very Fine, rare with only eight blocks reported in Datz book, this is very likely the only Zip block in existence, accompanied by normal plate block..... 3,750.00



546



547

- 547 ★田 8c Wildlife Conservation, Red Omitted (1430c). Corner margin block of four, top left stamp small gum disturbance, others Mint N.H., beautiful colors without a trace of Red, Very Fine, extremely rare block which Datz states *may be unique*, ex Floyd, with 1998 P.F. certificate..... 3,000.00



548EX

- 548 ★★ 8c Moon Landing, Blue & Red Omitted (1435d). Mint N.H. pair plus extra single of Lunar Rover, fresh and Very Fine, a striking error, Datz reports a total of 40 pairs and ten singles, Datz value (Scott does not price singles) .....(Photo Ex) 1,400.00



549

- 549 ★★ 8c Emily Dickinson, Pale Rose Omitted (1436b). Mint N.H. pair, the left stamp the error without a trace of color in Emily's hands or face, most of Olive Green background also missing, non-error right stamp missing part of its Olive Green, post-office fresh, also includes No. 1436a, Black and Olive Green omitted

VERY FINE. AN EXTREMELY RARE EXAMPLE OF THIS COLOR-MISSING VARIETY. ONLY FOUR ARE RECORDED.

The Datz books states four are known of the No. 1436b error (150 of No. 1436a).

With 1975 A.P.S. (for a block of four) and 1991 P.F. certificates..... 6,000.00



- 550 ★★ 8c **Care, Black Omitted (1439a)**. Mint N.H., bright colors, Very Fine and choice, we have not offered one at auction since keeping computerized records..... 1,500.00
- 551 ★★ 8c **Care, Black Omitted (1439a)**. Mint N.H. corner margin transitional strip of three with plate nos., the left stamp the error without a trace of Black, the two adjoining stamps Black partially omitted, Extremely Fine, rare with only 10 reported in the Datz book, we have not offered one at auction since keeping computerized records, with 1992 P.F. certificate..... 1,500.00
- 552 ★★田 8c **Historic Preservation, Black Brown Omitted (1443b)**. Mint N.H. block of four with selvage at right, Very Fine example of this striking error, Datz notes there are 24 blocks of four reported and approximately half are damaged, this intact and undamaged example is rare, accompanied by normal block..... 900.00
- 553 ★★ 2c **National Parks Centennial, Block of Four, Black Omitted (1451b)**. Mint N.H. with narrow top selvage, bright colors, the Black litho omitted most obvious in the lighthouse, Very Fine and choice, with 1975 A.P.S. certificate for block of 96, normal block accompanies for comparison..... 1,250.00



554

- 554 ★★ 15c **National Parks Centennial Mt. McKinley, Yellow Omitted (1454b)**. Mint N.H., brilliant colors without a trace of Yellow in the grass and valley, Black engraved titles and grass lines also shifted toward bottom

VERY FINE. THIS IS THE ONLY RECORDED EXAMPLE OF THE 15-CENT MT. MCKINLEY NATIONAL PARKS CENTENNIAL ISSUE WITH YELLOW OMITTED.

The Datz book records only one example of this color-missing rarity. Accompanied by a normal stamp for comparison..... 3,500.00

- 555 ★田 8c **Wildlife Conservation, Brown Omitted (1467b)**. Block of four, bottom left stamp Mint N.H., others lightly hinged, lovely colors, the missing color most obvious in background around the fur seals (an example of the normal block is included for comparison), Very Fine and rare with 8-16 blocks reported by Datz, this is the first we have offered since keeping computerized records, with 2002 P.F. certificate..... 3,250.00





556



557

- 556 ★★ 8c Wildlife Conservation, Green & Blue Omitted (1467c). Mint N.H. block of four with slogan selvage at left, bright colors which strongly contrast with the normal block, Very Fine and rare with 8 blocks reported by Datz, this is the first we have offered since keeping computerized records ..... 3,250.00
- 557 ★★ 8c Wildlife Conservation, Red & Brown Omitted (1467d). Mint N.H. block of four with selvage at right, fresh colors which contrast markedly with the normal block, Very Fine, 16 blocks are reported by Datz, this is the first we have offered since keeping computerized records, with 1992 P.F. certificate showing plate number at top (since removed)..... 3,500.00

- 558 ★★ 8c Tom Sawyer, Horizontal Pair, Imperforate Between (1470a). Mint N.H., choice centering, bright and fresh

EXTREMELY FINE. A RARE EXAMPLE OF THE TOM SAWYER COMMEMORATIVE HORIZONTAL PAIR, IMPERFORATE-BETWEEN ERROR.

The Datz book records only six sound error pairs, plus one additional pair which is damaged, making this one of the rarest modern perforation errors. We last offered one in our 1978 Rarities sale..... 7,250.00

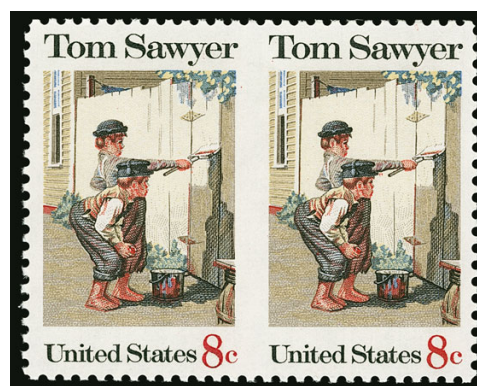

558



559EX



560EX

- 559 ★★ 8c Tom Sawyer, Colors Omitted (1470b, 1470c). Mint N.H. singles of Red & Black engraved omitted (1470b) and Yellow & Tan litho omitted (1470c), fresh and Very Fine, the second is rarely seen (only 50 recorded) and has not appeared in one of our auctions since 1983, accompanied by a "freak" stamp with color shift.....(Photo Ex) 1,910.00
- 560 ★★ 8c Christmas, Black Omitted (1471b). Mint N.H. transitional strip of three, the right stamp the error without Black, the middle stamp partly missing Black and the left stamp normal, Very Fine and exceedingly rare, Datz states only 10 are recorded, accompanied by No. 1471a (Pink omitted), Datz value for a transition multiple which is unpriced in Scott .....(Photo Ex) 3,350.00





561EX

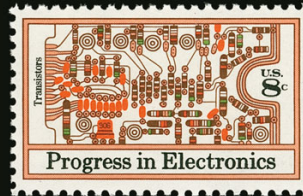

564EX



565



563EX



566EX



567



568EX



562EX



572EX

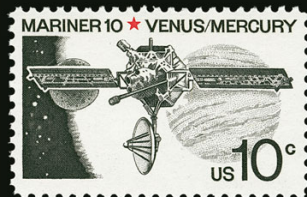

573EX

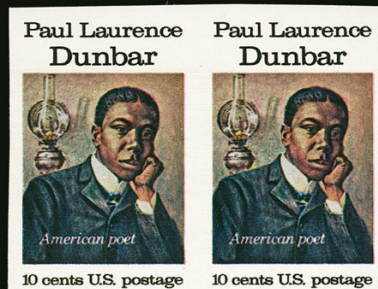

571



575EX



569EX



570EX



574EX



- 561 ★★ **8c Pharmacy, Colors Omitted (1473a, 1473b, 1473c).** Four singles, all but one Mint N.H., two of Blue & Orange Omitted (1473a), Blue omitted (1473b) and Orange omitted (1473c), one of the first two may have a trace of blue (therefore 1473c) but counted as the cheaper No. 1473a, Very Fine-Extremely Fine, two with P.F. certificates, normal stamp accompanies for comparison .....(Photo Ex) 3,700.00
- 562 ★★田 **8c Boston Tea Party, Black Engraved Omitted, Black Litho Omitted (1483b, 1483c).** Three multiples, Black engraved omitted (1483b) in a complete block of four and in a pair showing the right two designs, the block unused (no gum), the pair Mint N.H., Black litho omitted in a complete Mint N.H. block of four, also a “freak” plate block of four with a huge color shift of the Black litho (not counted), Very Fine, it is fascinating to look at the two error blocks side-by-side and understand how each design element was printed based on what is missing, No. 1483c ex Floyd and with 1993 P.F. certificate, combined Scott and Datz (for the pair) Retail .....(Photo Ex) 2,300.00
- 563 ★★ **8c Copernicus, Colors Omitted (1488a, 1488b).** Mint N.H. singles of Orange litho omitted (1488a) and Black engraved omitted (1488b), the first with small bit of gum disturbance where pencil notation was applied, the second Mint N.H., part albino impression of “Copernicus” and “8c US”, Very Fine, accompanied by two normal stamps, first with 1975 A.P.S. certificate for sheet of 50 .....(Photo Ex) 1,400.00
- 564 ★★ **8c Electronics, Black Inscriptions Omitted, Tan and Lilac Background Omitted (1501a, 1501b).** Mint N.H., former with selva at right, Very Fine .....(Photo Ex) 1,000.00
- 565 ★★ **15c Electronics, Black Inscriptions Omitted (1502a).** Mint N.H., Fine, Datz states 50 are reported, probably none have choice centering, accompanied by normal for comparison ..... 900.00
- 566 ★★ **8c, 10c Rural America, Colors Omitted (1504a, 1506a).** Mint N.H. singles of 8c with Green & Red Brown omitted (1504a) and 10c with Black & Blue engraved omitted (1506a), fresh and Very Fine, latter with 1993 P.F. certificate, accompanied by normal stamps .....(Photo Ex) 1,125.00
- 567 ★★ **10c 50-Star and 13-Star Crossed Flags, Horizontal Pair, Imperforate Vertically (1509d).** Mint N.H., horizontal strip of four, clear perforations at top and bottom, Very Fine and rare, Datz states only eight pairs are reported, with 1991 P.F. certificate, Scott Retail as two pairs \$1,800.00, Datz value as strip of four ..... 2,000.00
- 568 ★★ **10c Kentucky Settlement, Green, Black & Blue Omitted (1542b).** Mint N.H., Very Fine, a striking and rare color-omitted error, Datz states fewer than 30 reported, with 1982 A.P.S. certificate, accompanied by No. 1542a, Black litho omitted, also Very Fine .....(Photo Ex) 3,000.00
- 569 ★★田 **10c Mineral Heritage, Light Blue & Yellow Litho Omitted (1541b).** Mint N.H. top left corner plate no. and slogan block of 24, containing six blocks of four of the color-omitted error, Very Fine and striking error, extremely rare as a large multiple, accompanied by a block with a dramatic color shift and another which is possibly a color missing error (neither counted), error block with 1977 A.P.S. certificate for a sheet of 48, Scott Retail as six blocks of four .....(Photo Ex) 7,500.00
- 570 ★★ **10c Energy Conservation, Colors Omitted (1547a, 1547b, 1547c).** Mint N.H. singles of each of the three Scott-listed color-missing errors, Very Fine, fascinating to view side-by-side, accompanied by normal for comparison .....(Photo Ex) 1,600.00
- 571 ★★ **10c Paul Laurence Dunbar, Imperforate (1554a).** Mint N.H. pair, large margins and untrimmed at top as sometimes encountered, Very Fine, rare with approximately 15 pairs recorded ..... 900.00
- 572 ★★田 **10c Pioneer Jupiter, Red & Dark Yellow Omitted, Dark Blues Omitted (1556a, 1556b).** First Mint N.H. single with bottom selva, Very Fine, second Mint N.H. bottom left corner margin block of six, missing text at top, “U.S.”, denomination and other parts of design (which are printed in albino), Very Fine example of this scarce and dramatic variety, Scott Retail as singles .....(Photo Ex) 3,800.00
- 573 ★★ **10c Mariner 10, Red Omitted, Ultramarine & Bister Omitted (1557a, 1557b).** Mint N.H., both post-office fresh, Very Fine, accompanied by a normal example for comparison .....(Photo Ex) 1,550.00
- 574 ★★田 **8c Sybil Ludington Bicentennial, Back Inscriptions Omitted (1559a).** Two large Mint N.H. multiples, plate no. block of 20 with five plate nos. and corner margin Zip block of 15, Very Fine, Scott Retail as singles .....(Photo Ex) 5,250.00
- 575 ★★ **10c Apollo Soyuz, Perforation and Color-Omitted Errors (1570c, 1570d).** Both of the Scott listed errors for this popular space issue, Vertical Pair, Imperforate Horizontally (1570c) and Pair with Yellow omitted (1570d), Mint N.H., well-centered, Very Fine, both are scare to rare with 24-36 pairs and 12 pairs recorded by Datz respectively, we have not offered either error at auction since keeping computerized records, latter with copy of 2001 A.P.S. certificate for the unique discovery pane from which this pair originates, accompanied by normal pair .....(Photo Ex) 2,150.00



577EX



578



583EX



586EX



585

580EX



576

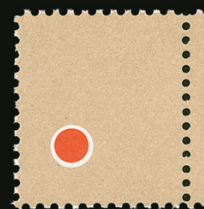

581EX



579EX



582EX



584



587





- 576 ★★ **10c U.S. Postal Service Bicentennial, Block of Four, Red 10c Omitted (1575b)** Mint N.H. block of all four designs, slight fingerprints on gum and small gum inclusion top left stamp, centered to top as are all known examples, few perf separations at right, Fine and extremely rare, Datz states only 6-8 blocks known, this is the first block we have offered since keeping computerized records, listed but unpriced in Scott, Datz value ..... 4,500.00
- 577 ★★ **10c Banking & Commerce, Horizontal Pairs, Colors Omitted (1578b, 1578c).** Both of the Scott-listed errors for this issue, Horizontal Pair, Brown & Blue litho omitted (1578b) and Horizontal Pair, Brown, Blue & Yellow litho omitted (1578c), first Mint N.H. with left selvage, second one stamp Mint N.H., the other slight gum disturbance which may be natural, fresh and Very Fine, both are rare with 16-32 pairs and 16 pairs recorded by Datz respectively, no other examples appear in Power Search, No. 1578c with 1993 P.F. certificate, accompanied by normal pair .....(Photo Ex) 3,700.00
- 578 ★★田 **10c Banking & Commerce, Horizontal Pair, Brown, Blue & Yellow Litho Omitted (1578c).** Mint N.H. top left corner Zip block of four, tiny stain on back at top, Very Fine, a unique position piece, only 16 pairs (from one pane) are recorded by Datz and no other examples appear in Power Search outside of this sale, with copy of 1991 P.F. certificate for the unique discovery pane from which this block originates, also accompanied by normal Zip block from the same position on the plate, making for a dramatic comparison, Scott Retail for two pairs without premium for the position ..... 4,000.00
- 579 ★★田 **13c Liberty Bell, Booklet Panes of Eight, Vertical and Horizontal Pairs, Imperforate Between (1595e, 1595g).** Two items, first complete booklet with one pane showing two examples of Vertical Pair, Imperforate Between (1595e) due to a dramatic miscut, one pair with complete bottom stamp and most of top stamp present, other pair with complete top stamp and about 60% of bottom stamp present, Very Fine and rare, all the other examples we have seen of this have been the result of a foldover, second item is pane with Horizontal Pair, Imperforate Between (1595g), caused by a foldover, with two slogan panels at top, Very Fine example of this dramatic variety, pictured in Datz book with the statement "rare", unpriced in Scott .....(Photo Ex) E. 1,000-1,500
- 580 田 **13c Eagle and Shield, Yellow Omitted (1596b).** Mint N.H. bottom plate no. block of 60, representing the bottom six rows of the pane (60% of the full pane), no trace of Yellow in the eagle's beak in the first, second, third, fifth, sixth, eighth and tenth vertical rows and **without Yellow plate number**, also includes a left margin horizontal strip of six with five errors and one normal, Very Fine and rare large multiple of this color-missing error, with 1978 A.P.S. certificate for pane of 100, Scott Retail as singles with no premium for the plate blocks..... (Photo Ex) 4,700.00
- 581 ★★ **50c Lamp, Black Omitted, \$1.00 Candle Holder, Colors Omitted (1608a, 1610a, 1610b).** Three Mint N.H. examples of these popular errors, first 50c with Black omitted (1608a), next two are \$1.00 with Brown omitted (1610a) and Tan, Orange & Yellow omitted (1610b), fresh and Very Fine, No. 1610a is only slightly more common than the rare "CIA" Candle invert (120 recorded vs. 95 recorded) .....(Photo Ex) 700.00
- 582 ★★田 **50c Lamp, Vertical Pair, Imperforate Horizontally (1608b).** Mint N.H., well-centered, fresh and Very Fine, the Datz book does not specify how many are known, merely stating "very rare", we have not offered another since keeping computerized records, this series is very popular with error collectors, it also yielded the famous \$1.00 "CIA" Candle invert, with 1989 P.F. certificate .....(Photo Ex) 1,250.00
- 583 ★★ **3.1c-8.4c Musical Instrument Coils, Imperforate Pairs (1613b, 1614b, 1615b, 1615Cf).** 3.1c unused (no gum), others Mint N.H., 7.7c Saxhorns in a strip of three with Washington D.C. precancel (vertical creases), 8.4c Steinway with Washington D.C. precancel (\$900.00 Datz value vs. \$15.00 Scott for precancel lines only), overall a fresh and Very Fine complete set of imperf coil pairs from the 1975-79 Musical Instruments series, Scott and Datz combination value without premium for the third 7.7c stamp.....(Photo Ex) 3,550.00
- 584 ★★ **13c Spirit of 76, Strip of Three, Imperforate (1631b).** Mint N.H. triptych, Very Fine, Datz states 45 strips of three exist ..... 750.00
- 585 ★★田 **13c Pueblo Art, Block of Four, Imperforate Vertically (1709b).** Mint N.H. block with all four designs and two plate numbers at top, Very Fine, rare with only 16 blocks reported in Datz, we have not offered another since keeping computerized records..... 1,500.00
- 586 ★★ **13c Colorado Statehood Centennial, Horizontal Pairs, Imperforate Between and Vertically (1711a, 1711b).** Mint N.H., first with wide natural s.e. at right as listed, bright colors, Very Fine, No. 1711a is listed but unpriced in both Scott and Datz, the latter stating "very scarce", No. 1711b Scott Retail \$650.00, these are the first examples we have offered since keeping computerized records.....(Photo Ex) E. 500-750
- 587 ★★ **13c Articles of Confederation, Red Omitted, Red & Brown Omitted (1726b, 1726c).** Mint N.H. transition strip of three, right stamp all colors omitted (1726c), middle stamp with trace of Brown and without Red (1726b), left stamp partially missing colors but normal, couple minor fingerprints on gum, Very Fine and rare, ex Floyd, pictured in Datz, with 1998 P.F. certificate, Scott Retail for single errors without premium for the transitions strip.. 1,000.00



588



589



590EX

- 588 ★★ **13c Captain Cook, Vertical Pair, Imperforate Between (1733a var).** Mint N.H., no trace of horizontal perforations between stamps or at top, complete row of blind perfs at bottom, making this a variety of No.1733a or an unlisted Vertical Pair, Imperforate Between, Very Fine, Datz does not note how many of the Imperforate Horizontally are recorded, stating only "very rare", presumably this variety is even more rare, with 1992 P.F. certificate stating No. 1733a variety "Vertical Pair, Imperforate Between", unlisted in Datz and Scott, the similar error offered in the next lot catalogues \$4,250.00..... E. 1,000-1,500
- 589 ★★ **13c Captain Cook, Se-Tenant Pair, Imperforate Between (1733c).** Mint N.H. with narrow top selvage, Very Fine and extremely rare, Datz states fewer than five pairs are recorded, this is the first example we have offered since keeping computerized records ..... 4,250.00
- 590 ★★ **(15c) "A" Rate, Vertical Pairs, Imperforate Horizontally and Between (1735b, 1735b var).** Two pairs, first Mint N.H. with most of a third stamp at bottom and diagonal perfs cutting thru the design of that stamp, this could be considered imperforate between, but since the horizontal perfs are well below the pair we are calling this imperforate horizontally (1735b, Scott Retail \$500.00), second pair with sheet margin natural s.e. at top and slightly diagonal perfs cutting into stamp at bottom, small gum disturbance at bottom, this one is clearly an imperforate between variety, the sides are perf 11 so it is not the engraved booklet pane issue (1736c, perf 10.5 sides, 3-4 reported in Datz), an unlisted variety of the photogravure sheet stamp No. 1735, which should be added to the Scott Catalogue and which is undoubtedly extremely rare, with 1980 A.P.S. certificate stating "No. 1735 variety, Imperforate Between" ..... **(Photo Ex)** 750.00



591

- 591 ★★田 **13c CAPEX Issue, Souvenir Sheet, Yellow, Green, Red, Brown, Blue and Black Litho Omitted (1757i).** Mint N.H. sheet with **all lithographed colors omitted**, only engraved Black & Dark Green remain, fresh and pristine

VERY FINE AND RARE EXAMPLE OF THE 13-CENT CAPEX SOUVENIR SHEET WITH ALL LITHOGRAPHED COLORS OMITTED.

The Datz book states only six sheets of this color error are recorded. Ex Floyd. With 2001 P.F. certificate. Normal sheet accompanies ..... 7,000.00





592

- 592 ★★田 13c CAPEX Issue, Strip of Four, Imperforate Vertically (1757j). The four bird designs from the top of the sheet, Cardinal, Mallard, Canada Goose and Blue Jay, with top "Zip" margin, Mint N.H., fresh and Very Fine, a great rarity with only two strips recorded in Datz, this strip pictured ..... 5,000.00



593

- 593 ★★ 13c CAPEX Issue, Strip of Four, Imperforate Vertically (1757k). The four animal designs which are normally found on the bottom of the sheet, Moose, Chipmunk, Red Fox and Raccoon, Mint N.H., fresh and Very Fine, rare with only six strips of four recorded in Datz, including those in full souvenir sheets (see following lot for an example), this strip pictured in Datz..... 2,500.00



594

- 594 ★★田 13c CAPEX Issue, Souvenir Sheet with Strip of Four, Imperforate Vertically (1757k). The four animal designs, Moose, Chipmunk, Red Fox and Raccoon, normally found on the bottom of the sheet but present on this sheet at middle due to a misperf, Mint N.H., fresh and Very Fine, rare with only six strips of four recorded in Datz, some are not in a full souvenir sheet (see previous lot for an example), ex Floyd, with 1999 P.F. certificate, Datz value ..... 3,500.00



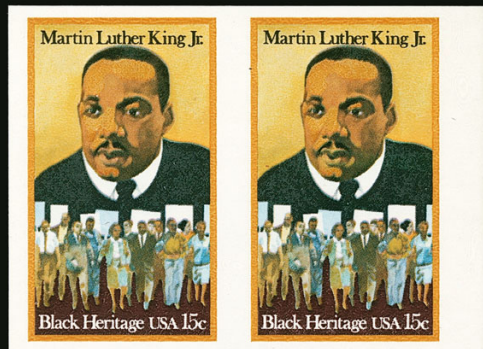

595

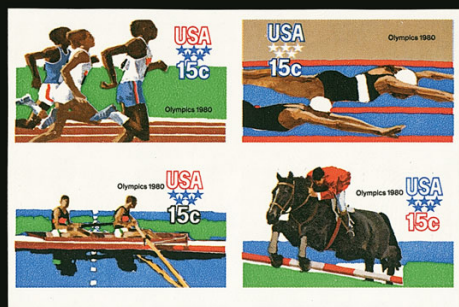

597

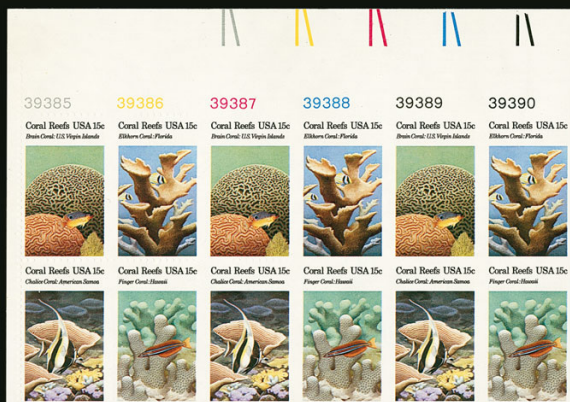

599EX



603



605EX



606EX

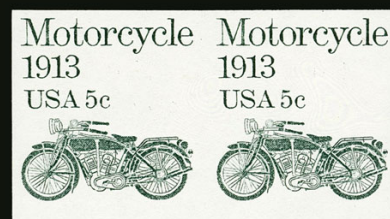

607



596



598EX



600EX



601EX



602

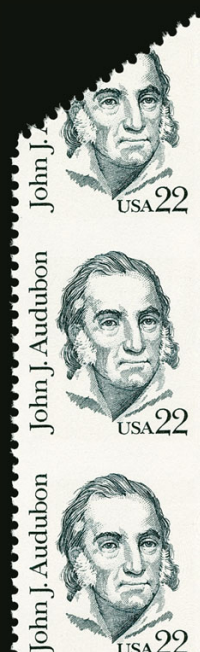

604



- 595 ★★ **15c Martin Luther King, Jr., Imperforate Pair (1771a).** Mint N.H. horizontal pair, large to huge margins, Extremely Fine, only 10 pairs reported according to Datz book, with 1985 P.F. certificate ..... 1,000.00
- 596 ★★田 **15c Folk Art, Block of Four, Imperforate Horizontally (1778b).** Mint N.H. with bottom plate number selvage, minor gum bend at right, Very Fine, Datz states only one pane of 40 was discovered, meaning there are eight possible complete blocks of four, while he lists a plate block, this multiple would seem to indicate that the full plate block of eight no longer exists, this is the first example we have offered since keeping computerized records ..... 2,500.00
- 597 ★★田 **15c 1980 Summer Olympics, Block of Four, Imperforate (1794a).** Mint N.H., large margins, Very Fine, Datz states 20 blocks of four are recorded ..... 1,200.00
- 598 ★★ **15c Christmas Gingerbread Santa, Colors Omitted (1800a, 1800b).** Five Mint N.H. singles, two of Green & Yellow omitted (1800a), three of Green, Yellow & Tan omitted (1800b), Black also misaligned, a few with selvage, off-center as we suspect all are, Fine, two normal accompany ..... (Photo Ex) 2,100.00
- 599 ★★田 **15c Coral Reefs, Perforation Errors (1830b, 1830c, 1830d).** Three Mint N.H. multiples, block of four Imperforate (1830b), top plate no. block of 14 with right block of four and middle top pair Imperforate Between Vertically (1830c), also block of four Imperforate Vertically (1830d), the last two with blind perfs where they must be to create the errors (clearly evident with oblique light), Very Fine and rare trio, quantities listed in Datz include two blocks of four and two pairs of No. 1830c and four blocks of No. 1830d, last with printout of P.F. certificate no. 289859 (with wrong scan)..... (Photo Ex) 4,775.00
- 600 ★★ **1c Dorothea Dix, Perforation Errors (1844a, 1844b, 1844e).** Three errors, two with slight dry gum disturbance, Vertical Pair Imperforate (1844a), Vertical Pair Imperforate Between (1844b), natural s.e. at bottom as listed, Vertical Pair Imperforate Horizontally (1844e), intense shades, Very Fine, the latter two are very rare with Datz recording only 5-7 and 4-7 respectively, he also states that disturbed gum is typical, Scott Retail counting the unpriced No. 1844e at the same price as No. 1844b (they are about the same rarity) ..... (Photo Ex) 2,800.00
- 601 ★★ **1980-85 Great Americans, Perforation Errors (1849a/1867b).** 10 items, better including Nos. 1849a, 1853b, 1853c, 1856d, 1863d, 1863f, 1867a and 1867b, several in larger multiples, Very Fine and rare group, two P.F. certificates accompany, Scott Retail more than \$10,000.00..... (Photo Ex) E. 2,000-3,000
- 602 ★★ **6c Walter Lippmann, Vertical Pair, Imperforate Between (1849a).** Mint N.H., natural s.e. at bottom as listed, bright color, Very Fine, rare with only 10 pairs recorded in Datz ..... 1,600.00
- 603 ★★ **10c Richard Brevard Russell, Horizontal Pair, Imperforate Between (1853c).** Mint N.H. strip of five, right pair the error, scissors-trimmed perfs at right but mostly complete, Very Fine and rare, only 10 pairs recorded in Datz ..... 1,750.00
- 604 ★★ **22c John J. Audubon, Vertical Pair, Imperforate Horizontally (1863d).** Mint N.H., large imperforate margins including most of adjoining stamp at top which is perforated diagonally, Very Fine, rare with only ten pairs recorded in Datz..... 1,500.00
- 605 ★★ **18c Flag and Anthems, 20c Flag over Supreme Court, Errors (1890a/1895e).** Album page with 11 items, perforation and color-omitted errors, better including Nos. 1890b, 1894b and 1895e, Very Fine..... (Photo Ex) 2,000.00
- 606 ★★ **1981-95 Transportation Issue Coils, Imperforate Pairs (1897b/2466a).** Choice group of 32 items, mostly pairs with a couple larger multiples, only the few rarest errors removed and offered individually, better items with Scott Retail up to \$525.00, Very Fine collection of these popular errors, which depict historical transportation vehicles used in the U.S. since the 1770's..... (Photo Ex) 6,660.00
- 607 ★★ **5c Motorcycle Coil, Imperforate Pair (1899a).** Mint N.H., large to full margins, fresh color, Very Fine, a scarce imperforate coil error, Datz states only 32 pairs recorded ..... 2,250.00
- 608 ★★田 **18c Space Achievement, Block of Eight, Imperforate (1919b).** Mint N.H., fresh  
 VERY FINE AND RARE IMPERFORATE ERROR OF THE 18-CENT SPACE ACHIEVEMENT ISSUE.  
 The Datz book records only 4-6 complete blocks. This is the first example we have offered since keeping computerized records ..... 6,500.00





609

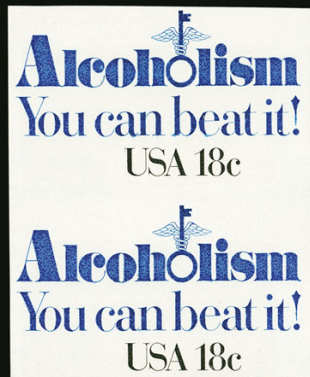

610



611EX



612

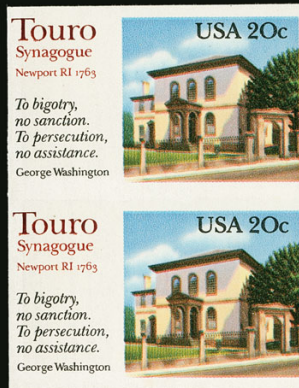

615



616EX



613



617



618EX



620



619EX



- 609 ★★ **18c International Year of the Disabled, Vertical Pair, Imperforate Horizontally (1925a).** Mint N.H., blind vertical perfs as listed, Very Fine and rare, Datz states only 10 pairs recorded, with copy of 1981 P.F. certificate for a block of 20, this is the first example we have offered since keeping computerized records..... 2,000.00
- 610 ★★ **18c Alcoholism, Vertical Pair, Imperforate Horizontally (1927b).** Mint N.H., blind vertical perfs as listed, Very Fine and extremely rare, Datz states only 3 pairs recorded, with 1991 P.F. certificate, this is the first example we have offered since keeping computerized records..... 2,250.00
- 611 ★ **(20c) Madonna and Child, Vertical Pair, Imperforate Horizontally (1939b).** Mint N.H. block of four with two error pairs, blind perfs clearly evident where needed to create the error, Very Fine and rare with only 4 pairs recorded in Datz, with 1989 P.F. certificate, also includes a pair of 1939a, Imperforate.....(Photo Ex) 1,590.00
- 612 ★★田 **20c Desert Plants, Block of Four, Deep Brown Omitted (1945b).** Mint N.H. with bottom left corner selvage, completely devoid of "USA 20c" and English cactus names, the Latin names in Green present, fresh and Very Fine, a striking and scarce color-missing error, Datz states 20 blocks recorded, ex Floyd, with 1997 P.F. certificate, normal block accompanies..... 3,750.00
- 613 ★★田 **20c Desert Plants, Saguaro Cactus Vertical Pair, Imperforate (1945c).** Mint N.H. transition block of 16, right pair of Saguaro design completely imperforate, four stamps to left with horizontal perforations partly complete, other stamps normal, bright colors, Very Fine and rare, Datz states only 2 pairs known, Scott Retail as pair without premium for the transition multiple..... 3,000.00

- 614 ★★ **20c State Birds and Flowers, New Hampshire, Black Omitted (1981b).** Mint N.H. in a horizontal pair with New Jersey to right which is missing most of its Black including the state name, vivid colors

VERY FINE. THE UNIQUE NEW HAMPSHIRE COLOR-OMITTED ERROR AND ONE OF ONLY THREE FROM THE ENTIRE 50-SUBJECT STATE BIRDS AND FLOWERS.

The New Hampshire issue features a Purple Finch and Lilac. The other two recorded Black omitted errors from this issue are Rhode Island and Wisconsin. Each is unique. Pictured in Datz book..... 5,000.00

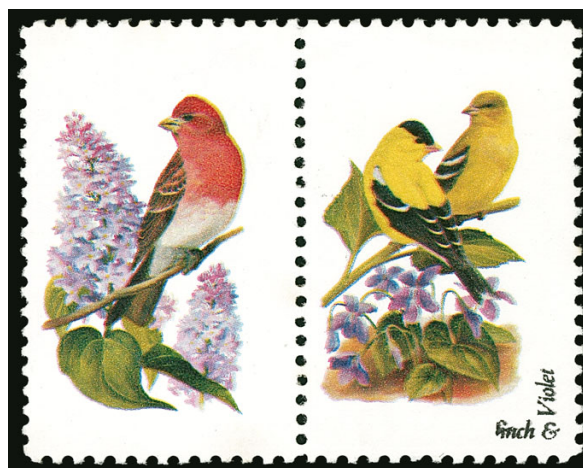

614

- 615 ★★ **20c Touro Synagogue, Imperforate Pair (2017a).** Mint N.H. vertical pair, fresh and bright, Very Fine, Datz states only 25 pairs recorded, this is the first example we have offered since keeping computerized records..... 1,750.00
- 616 ★★ **20c Ponce De Leon, Vertical Pair, Imperforate Between and at Top (2024b).** Mint N.H. vertical transition strip of four, top pair imperforate between and at top, blind vertical perfs, Very Fine and extremely rare, with 1990 P.F. certificate, unpriced in Scott and Datz, also includes Horizontal Pair, Imperforate (2024a), Mint N.H. except small thin spot in left stamp (Scott Retail \$425.00) .....(Photo Ex) E. 500-750
- 617 ★★田 **20c Madonna and Child, Horizontal Pair, Imperforate Vertically (2026b).** Mint N.H. block of four with top plate no., comprising two error pairs, Very Fine, rare with only 3-6 pairs recorded in Datz, this may be half the supply and is the first example we have offered since keeping computerized records, with 1991 P.F. certificate, unpriced in Scott or Datz..... E. 750-1,000
- 618 ★★田 **20c Season's Greetings, Blocks of Four, Imperforate and Imperforate Horizontally (2030b, 2030c).** Mint N.H., No. 2030c with blind vertical perfs, Very Fine, Datz states that 20 blocks are recorded for No. 2030b and that 2030c is "rare", despite this the Scott Retail value for the first is higher (\$1,250.00 vs. \$750.00), latter with 1985 P.F. certificate .....(Photo Ex) 1,950.00
- 619 ★★ **20c Science & Industry, Black Omitted (2031a).** Two errors, first in a transitional pair with second stamp showing part of Black engraved but without title or denomination, just the slightest gum disturbance on the error, second error a Mint N.H. single, Very Fine, accompanied by normal stamp .....(Photo Ex) 2,000.00
- 620 ★★田 **20c Hot Air Ballooning, Block of Four, Imperforate (2035b).** Mint N.H., small surface scrape at bottom, still Fine and rare, Datz states only 10 blocks are recorded, this is the first example we have offered since keeping computerized records..... 3,000.00



621



622EX



623



625



626EX

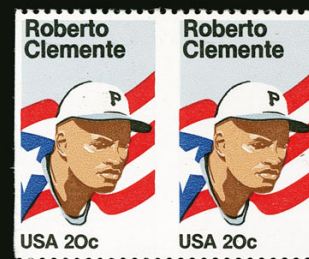

624

- 621 ★★ **20c Civilian Conservation Corps 50-Year Anniversary, Imperforate Pair (2037a).** Mint N.H. horizontal pair, large margins, Very Fine and scarce with only 17 pairs recorded in Datz, this is the first example we have offered since keeping computerized records..... 2,500.00
- 622 ★★ **20c Smokey Bear, Perforation Errors (2096a, 2096b, 2096c, 2096d).** Group of all four of the Scott-listed perforation errors for this issue, best item is No. 2096c in a block of four but it is thinned at left, other three Mint N.H. in pairs, Fine-Very Fine or appear so, Datz states only six blocks of four of No. 2096c are recorded plus two blocks of six, No. 2096d is also scarce with 20-25 pairs recorded.....(Photo Ex) 3,775.00
- 623 ★田 **20c Smokey Bear, Block of Four, Imperforate Between Vertically and Horizontally (2096c).** Lightly hinged, bright colors, wide margins, Very Fine, an unusual perforation error, normally modern errors are found imperforate between in only one direction, Datz states only six blocks of four are recorded (one faulty, offered in previous lot) plus two blocks of six ..... 2,750.00
- 624 ★★ **20c Roberto Clemente, Horizontal Pair, Imperforate Vertically (2097a).** Mint N.H., Very Fine example of this scarce error, also desirable for the popular subject of the stamp, Datz records 20 pairs and three strips of three..... 1,350.00
- 625 ★★ **20c Hispanic Americans, Vertical Pair, Imperforate Horizontally (2103a).** Mint N.H. with right selvage, Very Fine, Datz states only 20 pairs recorded, we have not offered another..... 1,500.00
- 626 ★★ **(22c) "D" Rate, Vertical Pair, Imperforate Horizontally (2211b).** Three Mint N.H. items, block of four with right "Zip" margin, imprint corner margin pair from the same multiple, also additional block of four in a slightly different shade, each with blind perfs where necessary to define the error, Very Fine, with 1986 P.F. certificate for a block of eight from which the first two pieces originate, with printout of P.F. certificate no. 194021 for the additional block, Datz states only 5 pairs recorded, there is at least one more than that but obviously this is a rare error .....(Photo Ex) 4,250.00





- 627 ★★ **22c Love, Imperforate Pair (2143a).** Mint N.H. bottom right corner horizontal strip of five, right pair the error, blind perfs between second and third stamps, Fine, with 1998 P.F. certificate, Datz states only 15 reported, some of which are creased, Scott Retail without premium as a transition piece ..... 900.00
- 628 ★★田 **22c Ameripex, Red & Black Engraved Omitted (2145b).** Mint N.H., clear traces of Blue present, Very Fine and rare, the Datz book states there are 4-5 reported, with 1990 P.F. certificate, unpriced in Scott, accompanied by normal stamp ..... E. 500-750
- 629 ★★ **22c Ameripex, Red Engraved Omitted (2145c).** Mint N.H., significant portions of Blue and traces of Black present, Very Fine and extremely rare, the Datz book states there are *only 2-3 reported*, a true stamp collector's error, with 1990 P.F. certificate, accompanied by normal stamp ..... 2,000.00
- 630 ★★ **22c Arkansas Statehood Sesquicentennial, Vertical Pair, Imperforate Horizontally (2167a).** Mint N.H., fresh and Very Fine, Datz states only 25 pairs reported, unpriced in Scott and Datz ..... E. 400-500
- 631 ★★ **22c Stamp Collecting, Booklet Pane of Four, Blue Litho Omitted (2201c).** Complete booklet containing two panes of four, both are error panes showing Blue litho omitted on the first three stamps, most obvious on the left stamp in the postcard and in the second stamp on the album pages (the right stamp was not designed with Blue litho), Very Fine and rare, the Datz book states only four booklets are reported, this is the first example we have offered since keeping computerized records, with 1993 P.S.E. certificate, Scott Retail for two panes without premium for the complete booklet format..... 3,500.00
- 632 ★★ **22c Texas Flag and Silver Spur, Horizontal Pair, Imperforate Vertically and Dark Red Omitted (2204a, 2204b).** Two Mint N.H. errors, pair with nice centering, Very Fine, Red-omitted error is quite striking next to the normal stamp which accompanies, Very Fine, only 25 and 20 reported by Datz respectively ..... 2,950.00
- 633 ★★ **22c Public Hospitals, Vertical and Horizontal Pairs, Imperforate Horizontally and Vertically (2210a, 2210b).** Mint N.H., rich colors, Very Fine, the latter with just 20 pairs recorded in Datz .....(Photo Ex) 1,200.00

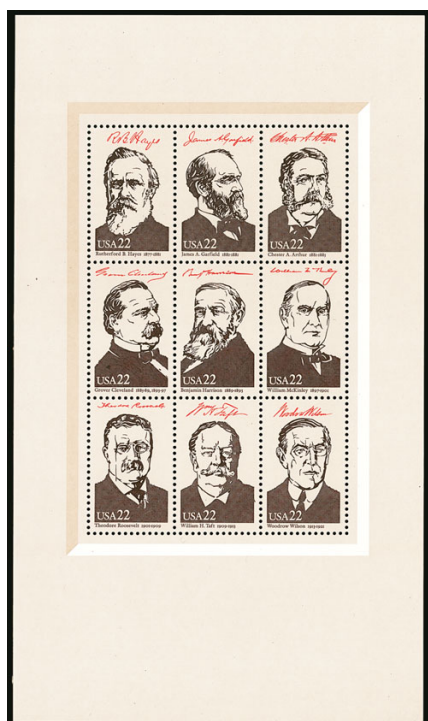

634EX

- 634 ★★ **22c AMERIPEX Souvenir Sheets I, II, III, Black Inscriptions Omitted (2216k, 2217j, 2218k).** Mint N.H., each bright and fresh

VERY FINE AND RARE TRIO OF 1986 AMERIPEX SOUVENIR SHEETS WITH BLACK INSCRIPTIONS OMITTED.

Sheet I is listed in Datz with 6-10 reported. Sheets II and III are described as "very rare". One normal sheet accompanies ..... (Photo Ex) 5,000.00

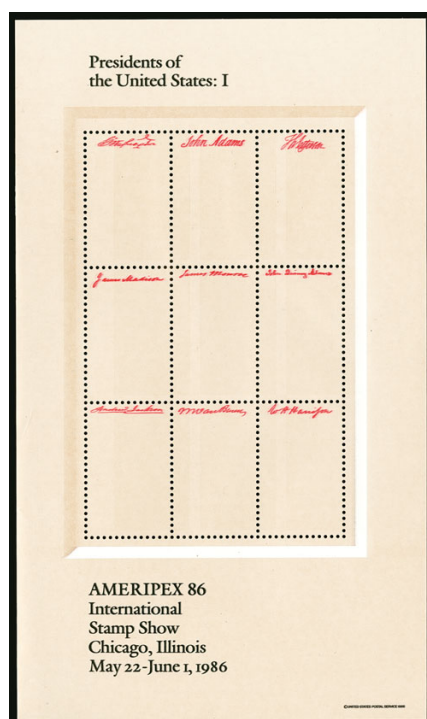

635



636

- 635 ★★ **22c AMERIPEX Souvenir Sheet I, Blue Engraved Omitted (2216j).** Mint N.H., fresh and Very Fine, a striking and rare color-missing error, Datz states only 5-6 sheets reported, we have not sold another since 1999, ex Floyd, with 1999 P.F. certificate ..... 2,000.00
- 636 ★★ **22c AMERIPEX Souvenir Sheet I, Black Inscriptions Omitted and with Double Impression of Red (2216m).** Mint N.H., the doubling of the Red due to a tagging offset, Very Fine, Datz does not specify how many examples are recorded but states "very rare", with 2003 A.P.S. certificate, unpriced in Scott and Datz, similar examples from the series are priced at \$2,000.00 ..... E. 750-1,000



- 637 ★田 **22c Arctic Explorers, Black Omitted (2223b)**. Plate no. block of four, three stamps Mint N.H., top right barely hinged, bright and fresh, Very Fine, only four blocks of this error are recorded in Datz and this is the **unique plate block**, ex Floyd, with 1997 P.F. certificate as Mint N.H. .... 6,000.00



637



- 638 ★★田 **22c Arctic Explorers, Black Omitted on A&B (2223c)**. Mint N.H. block of four, top pair with Kane and Greely Black inscriptions omitted, bottom pair normal, Fine-Very Fine, very rare with only four blocks and four pairs recorded in Datz, unpriced in Scott and Datz ..... E. 750-1,000
- 639 ★★ **1c Omnibus Coil, Imperforate Pair (2225c)**. Mint N.H., bright color, Fine, one of the rarest Transportation Issue coil errors, Datz states only 22-24 pairs reported ..... 1,750.00
- 640 **22c Madonna and Child, Imperforate, Brown Omitted (2244a, 2244 var)**. Mint N.H. vertical pair of the imperforate, background color significantly different than the issued stamp, Very Fine and unusual, Scott Retail \$425.00, also used single with Brown "Christmas" omitted, tied to small piece by machine cancel, light corner creases, Very Fine appearance **unlisted in Datz and Scott**, with 1990 A.P.S. certificate ..... (Photo Ex) E. 500-750
- 641 ★★ **22c Pan American Games, Silver Omitted (2247a)**. Mint N.H., centered to top right (all known examples are off-center), Fine and scarce with only 30 reported in Datz, accompanied by normal for comparison ..... 850.00
- 642 ★★ **22c Enrico Caruso, Black Omitted (2250a)**. Mint N.H. transition strip of nine, the right stamp the error without a trace of Black, the stamp to the left of the error starting to lose its Black, the other seven stamps normal, fresh and Very Fine, a rare color missing error, the Datz book records only 10 examples and states "transition multiples sell for a premium" ..... 3,750.00



- 643 ★★ **22c Girl Scouts, All Litho Colors Omitted (2251a).** Mint N.H., Very Fine, a striking and outstanding color-missing error, 46 are recorded in Datz, all from one partial pane, this makes an excellent companion to the stamp offered in the following lot, which lacks the engraved colors seen in four vignettes here but contains all the litho colors, ex Floyd, with copy of 1994 (for the partial pane) and 1995 P.F. certificates ..... 2,000.00
- 644 ★★ **22c Girl Scouts, Red and Black Engraved Omitted (2251b).** Mint N.H., the color-missing error apparent in the wagon, Capitol building, globe and shoe, Very Fine, from the unique pane of 50 offered in our 2000 Rarities sale, this makes an excellent companion to the stamp offered in the previous lot, which lacks all the litho colors seen here but contains the engraved colors from four of the vignettes, accompanied by normal stamp ..... 1,750.00
- 645 ★★ **17.5c Racing Car Coil, Imperforate Pair (2262b).** Mint N.H., deep rich color, Extremely Fine, a scarce coil error, Datz notes 26 pairs recorded making this one of the most elusive of the Transportation coil errors..... 1,600.00
- 646 ★★ **25c Honeybee Coil, Imperforate and Color-Omitted Errors (2281a-2281e).** Mint N.H. group including imperforate pair (2281a), pair with Black engraved omitted (2281b), Black litho omitted (2281c, A.P.S. certificate), strip of four comprising two pairs imperforate between (2281d, P.F. certificate), finally a pair with Yellow omitted (2281e), fresh and Very Fine group .....(Photo Ex) 3,235.00
- 647 ★★ **22c Snowy Egret, Red Omitted (2321b).** Mint N.H., Very Fine, the sole recorded error pane of 50 of the North American Wildlife Issue was broken into singles, each of the designs with Red omitted is *unique*, with 1992 P.F. certificate, accompanied by normal stamp for comparison ..... 2,500.00
- 648 ★★ **22c New Jersey, Constitution Bicentennial, Black Engraved Omitted (2338a).** Mint N.H. with bottom right corner selvage, Very Fine and extremely rare, the Datz book records only 4 examples, this is the only known color missing error from the 13 state designs issued for the Ratification of the Constitution Bicentennial and the first we have offered in one of our auctions, ex Floyd, 2001 P.F. certificate no. 372953 no longer accompanies ..... 3,000.00
- 649 ★★ **22c Drafting of the Constitution Bicentennial, Grayish Green Omitted (2355a, 2356a, 2357a).** Mint N.H. singles of the first three designs from the booklet pane of five, "The Bicentennial", "We the People" and "Establish Justice", bright colors without a trace of the fancy Grayish Green background, first two Very Fine, third with diagonal crease, appears Very Fine, an extremely rare trio with only 1-3 examples of each recorded in Datz (and no recorded complete panes of five), listed but unpriced in Scott and Datz, accompanied by three normal stamps for comparison ..... E. 1,000-1,500



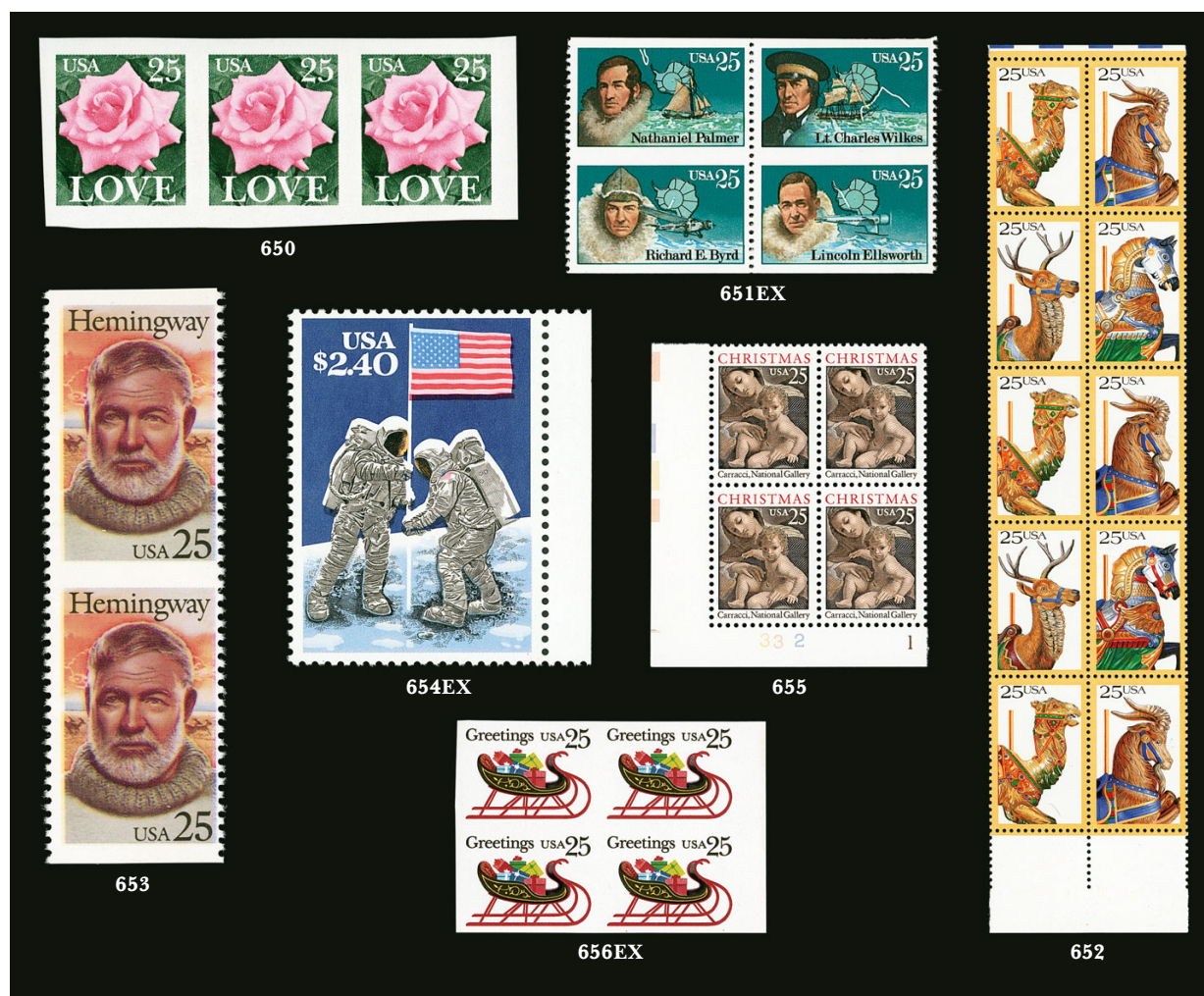

- 650 ★★ **25c Love, Imperforate Pair (2378a).** Mint N.H. strip of three, large margins, slight fingerprints on gum at bottom, Extremely Fine, Datz states only 5-10 pairs or strips of three are known, Scott Retail as a pair without premium for the third stamp.... 1,750.00
- 651 ★★田 **25c Arctic Explorers, Black Omitted, Imperforate Horizontally (2389b, 2389c).** Mint N.H. blocks of four of both Scott-listed errors, Black omitted with selvage at top, Very Fine, Datz records 20 blocks of four of the color-missing error and only 10 blocks of four of the imperforate horizontally error .....(Photo Ex) 2,750.00
- 652 ★★田 **25c Carousel Animals, Red Omitted (2393b).** Mint N.H. vertical transition block of ten with top and bottom selvage, top block of four the error without Red, obvious on every stamp but most striking on the carousel horse, Very Fine and extremely rare, unlisted in Datz, listed but unpriced in Scott..... E. 750-1,000
- 653 ★★ **25c Ernest Hemingway, Imperforate Horizontally (2418a).** Lightly hinged, centered to right (all examples are centered to right or left), slight bends, Fine and scarce .... 950.00
- 654 ★★ **\$2.40 Moon Landing, Color Omitted and Imperforate Errors (2419a, 2419b, 2419c).** Mint N.H. singles of the Black engraved omitted and Black litho omitted errors, first with plate no. selvage, second with small area of gum loss, corner-margin pair of the imperforate error, Very Fine and scarce group, accompanied by normal stamp for comparison... .....(Photo Ex) 3,925.00
- 655 ★★田 **25c Christmas, Red Litho Omitted (2427b).** Mint N.H. plate no. 33(4)2-1 block of four, striking appearance without the Red litho including lacking the "4" plate number, Extremely Fine, Datz records 50 total but does not estimate how many plate blocks might exist, Scott Retail as singles without premium for the plate block, accompanied by normal plate block ..... 1,800.00
- 656 ★★ **25c Greetings, Imperforate Errors (2428a, 2429b, 2429e).** Three Mint N.H. items, sheet stamp vertical pair imperforate horizontally (2428a), light bend, booklet stamps vertical pair imperforate between and block of four imperforate, Very Fine, combined Scott and Datz value (No. 2429b unpriced in Scott) .....(Photo Ex) 2,650.00





658



659

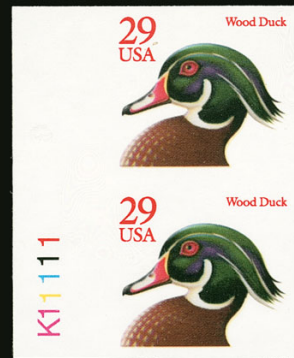

661EX



664EX



663EX

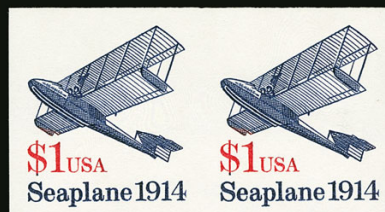

660



662EX



666EX



667



665



- 657 ★★ **25c 20th Universal Postal Congress, Souvenir Sheet, Dark Blue & Gray Engraved Omitted (2438e).** Mint N.H., vivid colors missing the Dark Blue "USA" and denomination, as well as the Gray title at top, fresh and striking

VERY FINE. ONE OF ONLY TWO RECORDED EXAMPLES OF THIS SOUVENIR SHEET COLOR-MISSING ERROR. A GREAT RARITY OF MODERN ERROR COLLECTING.

The Datz book records only two examples of this error. Accompanied by a block of four of the similar perforated color missing error (No. 2437b, Scott Retail \$325.00) and a normal souvenir sheet..... 5,325.00

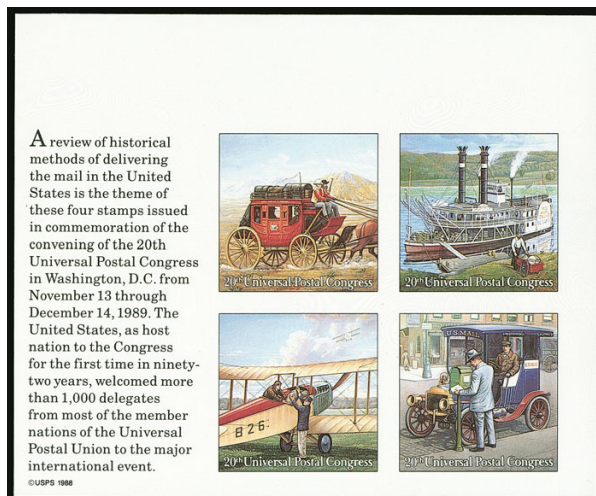

657

- 658 ★★田 **15c Umbrella, Booklet Pane of 10, Blue Omitted (2443b).** Mint N.H. complete booklet with one error pane and one normal pane, Very Fine ..... 1,150.00
- 659 ★★ **25c Wyoming Statehood Centennial, Black Omitted (2444a).** Mint N.H., completely missing the engraved trees in front of the mountains, Very Fine, ex Floyd, with 1994 P.F. certificate, accompanied by normal for comparison ..... 1,000.00
- 660 ★★ **\$1.00 Seaplane Coil, Imperforate Pair (2468a).** Mint N.H., fresh colors, Extremely Fine, Datz records only 54 stamps, this is only the second we have offered of this top value error of the popular Transportation series ..... 2,000.00
- 661 ★★ **29c Wood Duck, Perf 10, Booklet Pane of Ten, Imperforate Between, Perf 11, Imperforate Pair (2484g, 2485c).** Mint N.H., booklet pane with natural s.e. at top and clear perfs at bottom, imperforate pair from bottom left position with plate no. selvage, fresh and Very Fine, the pair is extremely rare with only 2 recorded by Datz.....(Photo Ex) 2,275.00
- 662 ★★ **32c Rose, Complete Booklets, Die Cutting Omitted Between (2492h, 2492i).** Two booklet errors caused by miscuts, first the 18 stamp format booklet containing two vertical pairs with die cutting omitted between (2492h), two normal stamps removed and used before the owner noticed the presence of the errors, second the 20 stamp format with "Time to Reorder" label containing seven horizontal pairs with die cutting omitted between (2492i, one pair is the stamp/label combination), Very Fine and rare, both of these errors listed in Scott and Datz but unpriced .(Photo Ex) E. 1,000-1,500
- 663 ★★ **25c Indian Headdresses, Black Engraved Omitted (2505b).** Booklet with single Mint N.H. error pane, split along fold as usual, the top non-error pane removed and mounted next to error, also singles of four of the five Black-omitted errors mounted on same page, one with couple short perfs, Very Fine, the booklet ex Floyd and with 2001 P.F. certificate, Scott Retail as one complete pane without premium for the four additional errors.....(Photo Ex) 2,750.00
- 664 ★★ **25c Micronesia & Marshall Islands, Pair, Black Engraved Omitted (2507b).** Mint N.H. with left selvage, also additional single error of the Micronesia Issue, Very Fine, Datz states only 20 pairs and 20 singles reported, with 1990's P.F. certificates (pair as a former block of four), Scott Retail for pair plus Datz value for a single, accompanied by normal pair .....(Photo Ex) 2,500.00
- 665 ★★田 **25c Greetings, Vertical Pair, Imperforate Horizontally (2515a).** Mint N.H. bottom right plate no. block of ten, containing four error pairs plus two extra stamps, Very Fine, this is a scarce error with only 20 pairs reported by Datz, it is very rare as a plate number multiple, Scott Retail as four pairs without premium for the position or the extra horizontal pair at top ..... 2,800.00
- 666 ★★ **"F" Rate and 29c Flower, Perforation Errors (2517a, 2529c, 2529d).** Three items, "F" rate imperforate vertical pair (2517a), also two 29c complete booklets with one error pane each containing five pairs imperforate horizontally or imperforate vertically (2529c, 2529d), second panes in each booklet normal, one error pane with some slight perf separations, other with production crease in top pair, Very Fine and scarce group .....(Photo Ex) 2,500.00
- 667 ★★ **\$2.90 Eagle, Priority Mail, Black Engraved Omitted (2540b).** Mint N.H., missing Black very obvious in eagle's neck, which is devoid of nearly all detail, couple short minor bends but otherwise sound, Very Fine and extremely rare in this condition, 17 of the 20 examples reported by Datz are faulty, listed but unpriced in Scott and Datz, accompanied by normal stamp and by No. 2540Pi, imperforate pair, from the American Bank Note Co. archives and therefore *not* printer's waste (Scott Retail \$350.00)..... E. 1,000-1,500



- 668 ★★ **\$3.00 Space Shuttle, Priority Mail, Horizontal Pairs, Imperforate Between and Imperforate (2544c, 2544d).** Two Mint N.H. multiples, imperforate horizontal pair with denomination selvage at left (2544d), Very Fine, Scott Retail \$1,000.00, also complete pane of 20 containing two horizontal pairs, imperforate between (2544c), the errors from Positions 6-7 and 10-11, other stamps in pane with varying degrees of blind perfs, Positions 14-15 very nearly qualify as an error pair but contain a couple of faint blind perfs, Very Fine and rare with only 6-10 pairs reported in Datz, ex Floyd, with 2001 P.F. certificate, listed but unpriced in Scott.....(Photo Ex) E. 1,000-1,500
- 669 ★★ **29c Jan E. Matzeliger, Perforation Errors (2567a, 2567b, 2567c).** Mint N.H. trio of each of the listed error pairs, vertical pair with bottom part description selvage, fresh and Very Fine, one 1996 P.F. certificate accompanies.....(Photo Ex) 1,850.00
- 670 ★★ **(29c) Madonna and Child, Red & Black Engraved Omitted (2578b).** Mint N.H., natural s.e. at left, striking appearance with ghost-like Mary and Baby Jesus, Very Fine and rare, the Datz book states only 10 examples are recorded (one faulty), we have not offered another in one of our auctions, accompanied by normal stamp..... 3,250.00
- 671 ★★ **29c Pledge of Allegiance Flag, Imperforate Pair (2593d).** Vertical strip of three from a booklet pane, Very Fine and rare, Datz states only 10 pairs are recorded, Power Search failed to find another offered in our auctions, listed as a pair in Scott and Datz but unpriced ..... E. 500-750
- 672 ★★ **29c Eagle & Shield, Brown Omitted, Die Cutting Omitted (2595c, 2595d).** Two complete booklets, first with all 17 stamps Brown omitted (2595c), light cover creasing along fold, Very Fine and scarce as a complete booklet, second booklet with die cutting omitted (2595d), one stamp faults from user unsuccessfully attempting to remove center strip (as they were designed, in order to be folded), Scott Retail as singles of Brown omitted and pane of die cutting omitted.....(Photo Ex) 5,575.00
- 673 ★★ **29c Love, Horizontal Pair, Imperforate Vertically, Green Omitted (2618a, 2618b).** Two Mint N.H. items, first horizontal strip of four, imperforate vertically, left pair normal color (2618a), right pair transitional with Green omitted from right stamp (2618b), also additional pair of No. 2618a with top selvage, Very Fine, the double error pair is very rare with only 5 reported by Datz, Scott Retail as three separate pairs.....(Photo Ex) 2,950.00
- 674 P **1c-\$5.00 Columbian Souvenir Sheets, Imperforate (2624P-2629P).** Complete set of six Mint N.H. sheets, No. 2624P light vertical crease, overall Very Fine and scarce, these come from the American Bank Note Co. archives and as such are *not* printers waste, listed in Scott in Essay and Proof section where priced at \$750.00 each.....(Photo Ex) 4,500.00





- 675 ★★ 29c World War II, “1942: Into the Battle”, Red Omitted (2697k). Mint N.H. block of ten with plate no. 111(1)-1, striking color-missing error including the normal Red areas of action on the continents highlighted only in Dark Yellow, fresh and pristine

VERY FINE. ONE OF ONLY TWO RECORDED COLOR-OMITTED ERRORS OF THE WORLD WAR II 1942 50-YEAR ANNIVERSARY ISSUE.

Only one complete pane of two blocks of ten was discovered with the Red-omitted error. Ex Floyd. With 1994 P.S.E. certificate ..... 5,000.00



- 676 ★★田 29c Minerals, Sliver Litho Omitted (2703b). Mint N.H. top plate no. and Olympic Post Office Eagle block of eight, bottom row the error with each design missing the Silver litho of the title and denomination, top row normal, fresh and pristine

EXTREMELY FINE. ONE OF ONLY TWO RECORDED STRIPS OF FOUR OF THE 29-CENT MINERALS ISSUE WITH LITHOGRAPHED SILVER OMITTED. A RARITY OF MODERN ERROR COLLECTING.

This error is particularly desirable in a plate block of eight with four normal stamps showing the complete design. The Datz book states two strips of four are known, both in block format..... 7,750.00



- 677 ★★ **29c Juan Rodriguez Cabrillo, Black Engraved Omitted (2704a).** Mint N.H. with bottom selvage, one nibbed perf at right, still Very Fine, rare with only 10 recorded by Datz, normal stamp accompanies for comparison ..... 2,000.00
- 678 ★★ **29c Wild Animals, Booklet Pane of Five, Imperforate (2709b).** Mint N.H. with plate no. at top, lightly creased between second and third stamps, Very Fine appearance and rare, Datz states only 8 panes are recorded..... 2,000.00
- 679 ★★ **29c Oregon Trail, Blue Litho Omitted (2747b).** Mint N.H., without a trace of Blue in the Pacific Ocean, Very Fine and rare, we have not offered another example in our auctions, with 2002 A.P.S. certificate, unlisted in Datz, listed but unpriced in Scott, accompanied by a normal stamp for comparison ..... E. 500-750
- 680 ★★**29c National Postal Museum, Block of Four, Maroon & Black Engraved Omitted (2782b).** Mint N.H. plate no. block, vivid colors, tiny thin spot in selvage only at upper right, Very Fine, a rare plate block of the color-missing error on this popular issue, Datz states between 8-16 blocks of four are recorded though it is not clear how many of these are plate blocks, Scott Retail as block of four (plate block unpriced in Scott or Datz), accompanied by normal plate block..... 2,750.00
- 681 ★★**29c National Postal Museum, Block of Four, Imperforate (2782c).** Mint N.H. plate no. block, fresh and Very Fine, a rare plate block of the imperforate error on this popular issue, Datz states only eight blocks of four are recorded, though it is not clear how many of these are plate blocks, Datz value as a plate block ..... 3,000.00
- 682 ★★**29c Popular Singers, Pane of 20, Imperforate (2853b).** Mint N.H., containing four strips of the five different designs, seven single perf holes at far edge of right margin only, Very Fine, this is the *unique example* of this imperforate error, with 2004 A.P.S. certificate ..... 4,600.00



- 683 ★★ **29c Cranes, Black & Magenta Engraved Omitted (2868b).** Mint N.H. vertical pair with bottom selvage, top stamp fingerprint on gum, Very Fine and scarce, accompanied by normal pair ..... 1,500.00

683



684

- 684 ★★田 **29c Cranes, Double Impression of Black & Magenta Engraved (2868c).** Mint N.H. top right plate no. block of four, engraved Black "USA" and crane names doubled on all four stamps, engraved Magenta "29" also doubled on all four, light fingerprints on gum

VERY FINE. ONE OF ONLY TWO PLATE BLOCKS OF THIS ISSUE WITH ALL FOUR STAMPS SHOWING A DOUBLE IMPRESSION OF THE ENGRAVED BLACK AND MAGENTA.

One pane of 20 of the Cranes Issue was discovered with double impressions. The top two rows of five show doubling of both the Black ("USA" and crane names) and Magenta engraved colors, including two plate blocks from the top corners of the pane. The next row of five shows doubling of the Black "USA" only and Magenta "29". The bottom five stamps on the pane are normal (see following lot for the bottom two plate blocks). This is a striking and very rare modern error. As this collection demonstrates, imperforate and color-omitted errors are found on many modern issues. Double impressions, however, are extremely rare on modern issues.

Ex Floyd. With 1999 P.F. certificate for the complete pane of 20 ..... 4,750.00

- 685 ★★田 **29c Cranes, Double Impression of Black & Magenta Engraved (2868d).** Two Mint N.H. plate no. blocks of four from the bottom left and right corners of the discovery pane, engraved Black "USA" doubled on the top two stamps in each block, engraved Magenta "29" also doubled on top two, light fingerprints on gum

VERY FINE. THESE ARE THE BOTTOM TWO PLATE BLOCKS FROM THE DISCOVERY PANE SHOWING A DOUBLE IMPRESSION OF THE ENGRAVED BLACK AND MAGENTA ON THE TOP STAMPS.

One pane of 20 of the Cranes Issue was discovered with double impressions. The top two rows of five show doubling of both the Black ("USA" and crane names) and Magenta engraved colors, including two plate blocks from the top corners of the pane (see previous lot for the top right plate block). The next row of five shows doubling of the Black "USA" only and Magenta "29". The bottom five stamps on the pane are normal. These are striking and very rare modern errors. As this collection demonstrates, imperforate and color-omitted errors are found on many modern issues. Double impressions, however, are extremely rare on modern issues.

With copy of 1999 P.F. certificate for the complete pane of 20. Listed but unpriced in Scott. The plate blocks from the top of the pane (with four errors) are priced at \$4,500.00 each.....(Photo Ex) E. 2,000-3,000



685EX





686



687



689EX



688



691

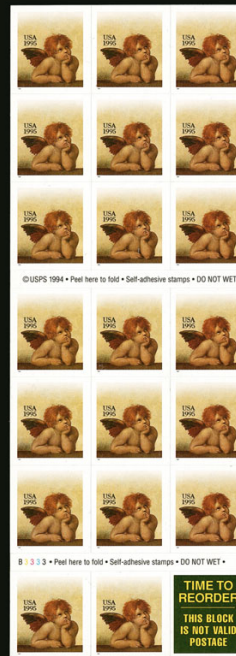

692



690



694EX

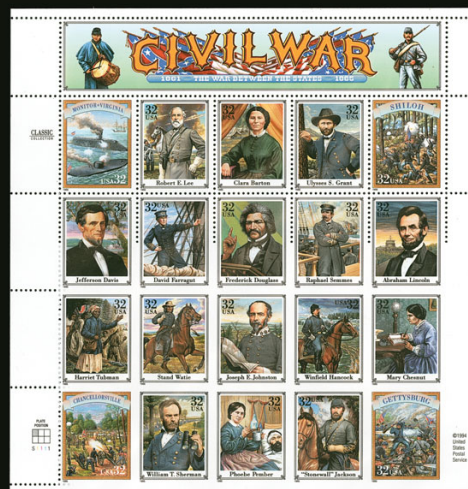

696EX



698



695



697



- 686 ★★ **29c Christmas, Imperforate Pair (2871Ac).** Mint N.H. pane of 10 in a booklet, a total of five error pairs, folded along middle as issued, Very Fine, Datz states 10+ panes reported, Scott Retail as pairs..... 2,125.00
- 687 ★★ **29c Christmas, Imperforate Pair (2871Ac).** Mint N.H. complete booklet of two panes of 10, a total of 10 error pairs, folded along middle as issued, fresh and Very Fine, Datz states 10+ panes reported, Scott Retail as pairs without premium for the complete booklet format..... 4,250.00
- 688 ★★田 **29c Greetings, Quadruple, Triple and Double Impressions (2872d).** Mint N.H. margin block of four, quadruple impression of Black, triple impression of Blue, double impression of Red and Yellow, Green normal, a most unusual variety, we thought we had consumed too many holiday toddies when we first saw this error, with copy of 2002 P.F. certificate for the complete sheet of 50, listed but unpriced in Scott ..... E. 400-500
- 689 ★★田 **29c Greetings, Vertical Pair, Imperforate Between (2872e).** Mint N.H. blocks of 45 from the top and bottom halves of the pane of 100, each block contains 18 vertical pairs, imperforate between, plus nine stamps at top or bottom normal, including four plate no. blocks of four of the error, Very Fine, Datz states at least 40 error pairs are known, if his estimate is close to accurate then these blocks represent the vast majority of known examples, listed but unpriced in Scott.....(Photo Ex) E. 2,000-3,000
- 690 ★★ **(32c) "G" Rate, Old Glory, Booklet Pane of 10, Imperforate (2884b).** Mint N.H. with tab at top, folded in middle as issued, Very Fine and rare, Datz states *only 2 reported*, ex Floyd, with 1998 P.F. certificate..... 1,800.00
- 691 ★★ **(32c Love), 32c (Love), Red Engraved Omitted (2949c, 3030h).** Complete unfolded booklets of 20 plus label, both with striking appearance without Red "Love", Very Fine, scarce with only 40-60 of No. 2949c reported in Datz (this and the following lot represent most of the supply)..... 5,250.00
- 692 ★★ **(32c Love), Red Engraved Omitted (2949c).** Complete unfolded booklet of 20 plus label, striking appearance without Red "Love", Very Fine, scarce with only 40-60 reported in Datz (this and the previous lot represent most of the supply)..... 4,000.00

- 693 ★★ **32c Nixon, Red Engraved Omitted (2955a).** Mint N.H. plate no. block of four, Very Fine, Datz states 70 reported, Scott Retail as singles without premium for the plate block ..... 3,800.00



- 694 ★★ **32c Recreational Sports, Imperforate and Color-Omitted Errors (2965b, 2965c, 2965d).** Mint N.H. vertical strips of five of each of the three Scott-listed errors, including imperforate, Yellow omitted and Yellow, Blue and Magenta omitted, Very Fine and rare trio, Datz records 8-12 strips of the imperforate error and approximately 12 each of the color errors, the imperforate error ex Floyd and with 1998 P.F. certificate .....(Photo Ex) 5,600.00
- 695 ★★田 **32c Marilyn Monroe, Pane of 20, Imperforate (2967a).** Mint N.H., brilliant colors, Very Fine, a scarce complete error pane of this popular commemorative issue ..... 3,250.00
- 696 ★★田 **32c Civil War, Panes of 20, Perforation Errors (2975u, v, w, x).** Mint N.H. group of four panes, one fully imperforate (2975w), the other three part perforated in varying areas of pane as listed in Scott, some slight fingerprints on gum, Very Fine group, Scott Retail counting No. 2975x at \$1,000.00 (it is unpriced).....(Photo Ex) 4,750.00
- 697 ★★田 **32c Suffrage, Perforation Errors (2980b, 2980c).** Mint N.H. vertical plate no. transition block of 16, two pairs at bottom completely imperforate (2980b), next two pairs perforated only at top (2980c), top block of eight normal, Very Fine and scarce as a transition block showing both error types, Datz records only 20 pairs of 2980b ..... 3,300.00
- 698 ★★田 **32c American Music, Imperforate Pair (2992c).** Mint N.H. plate no. block of four, bottom pair with John Coltrane and Erroll Garner (2991-2992) imperforate, top pair normal, Very Fine and extremely rare, Datz records *only 2 pairs* of the fully imperforate error ..... 3,000.00



699



701EX



700



704



702



705



706



703EX



- 699 ★★ **32c Garden Flowers, Booklet Pane of Five, Imperforate (2997b).** Booklet containing three complete error panes and one error pair at top, Mint N.H., folded in middle as issued, Very Fine, Datz states "very rare" without estimating a quantity, Scott Retail as three panes without premium for the extra pair or the booklet covers..... 6,750.00
- 700 ★★ **33c Coral Pink Rose, Booklet Pane of 20, Die Cutting Omitted (3052k).** Mint N.H. complete unfolded booklet with label, some bending at right, still Very Fine and rare, unpriced in Scott, the Datz book estimates "at least several panes" exist, by comparison we note similar die cut-omitted booklet pane errors with much higher populations (15-20 known or more) are priced in Scott at approximately \$1,000.00..... E. 1,000-1,500
- 701 ★★ **32c Rose Coil, Die Cutting and Color-Omitted Errors (3054a, b, d, e).** Mint N.H. group of three pairs and one single, Very Fine, Datz states only 14 stamps with Black omitted are known (3054d, all examples are misperfed) and 45 stamps with Black and die cuts omitted (3054e), unpriced in Scott.....(Photo Ex) E. 500-750
- 702 ★★田 **32c Tennessee Statehood Bicentennial, Horizontal Pair, Die Cutting Omitted Between (3071b).** Mint N.H. complete unfolded booklet of 20 stamps, four pairs at left the errors without vertical die cuts between, all other vertical die cuts misaligned and thru the design, Very Fine, listed but unpriced in Scott and Datz ..... E. 750-1,000
- 703 ★★田 **32c James Dean, Imperforate and Color Missing Errors (3082a, 3082b, 3082c, 3082d).** Two Mint N.H. complete imperforate panes of 20, first with normal colors (3082a), Scott Retail \$1,200.00, second pane with two different errors which combined are catalogued as No. 3082d, Tan (James Dean) omitted on all stamps (3082c as a single) and Red "32c" misaligned and omitted from top row of five stamps (3082b as a single), Very Fine, Datz states this is the *unique pane* with these errors, ex Floyd, with 2000 P.F. certificate, unpriced in Scott and Datz.(Photo Ex) E. 1,500-2,000
- 704 ★★ **32c Christmas, Strip of Four, Imperforate and Imperforate Between (3111b).** Mint N.H., right stamp (3109) completely imperforate, second stamp from right (3108) perforated on three sides creating an imperforate between pair, two left stamps normal, Very Fine, ex Floyd, with 1998 P.F. certificate ..... 1,000.00
- 705 ★★ **32c Christmas, Booklet Pane of 20, Die Cutting Omitted (3116d).** Mint N.H. complete unfolded booklet with label, Very Fine and rare, Datz states only 6-7 are reported..... 1,750.00
- 706 ★★ **32c Merian Botanical Prints, Vertical Pair, Die Cutting Omitted Between (3127c).** Mint N.H. complete booklet of 20 stamps and label, top two rows without horizontal die cuts between, yielding seven error pairs, top right stamp with circular die cutting intended for label, Very Fine and scarce, Datz states 28 pairs reported, ex Floyd, with 2001 P.F. certificate, Scott Retail as seven pairs without premium for the complete booklet format ..... 2,975.00

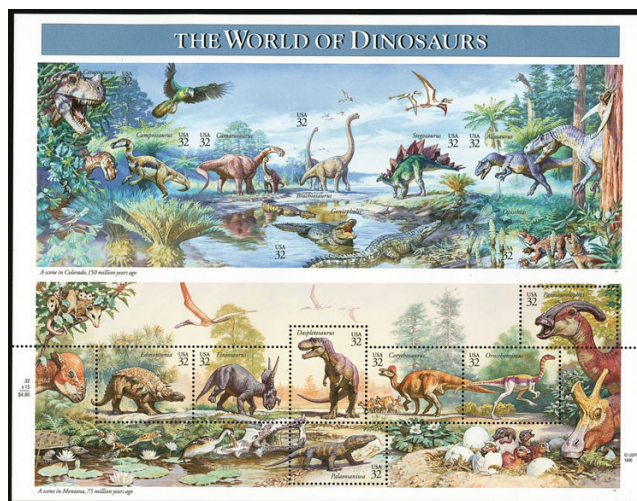

707EX

- 707 ★★田 **32c World of Dinosaurs, Sheet of 15, Bottom or Top Halves Imperforate (3136p, 3136q).** Two complete Mint N.H. sheets of 15, first with bottom seven stamps imperforate, second with top eight stamps imperforate, bright and fresh

VERY FINE AND RARE PAIR OF WORLD OF DINOSAURS SHEETS SHOWING BOTTOM AND TOP HALVES IMPERFORATE. ONLY TWO OF EACH ARE KNOWN.

The Datz book states that there is only one sheet of bottom half imperforate and two of top half imperforate. However, we offer another bottom half imperforate in the following lot, so either Datz has the quantities reversed or there are two of each. In either case, this pair of error sheets is one of the rarities of modern error collecting.

No. 3136p ex Floyd and with 2001 P.F. certificate .....(Photo Ex) 7,500.00

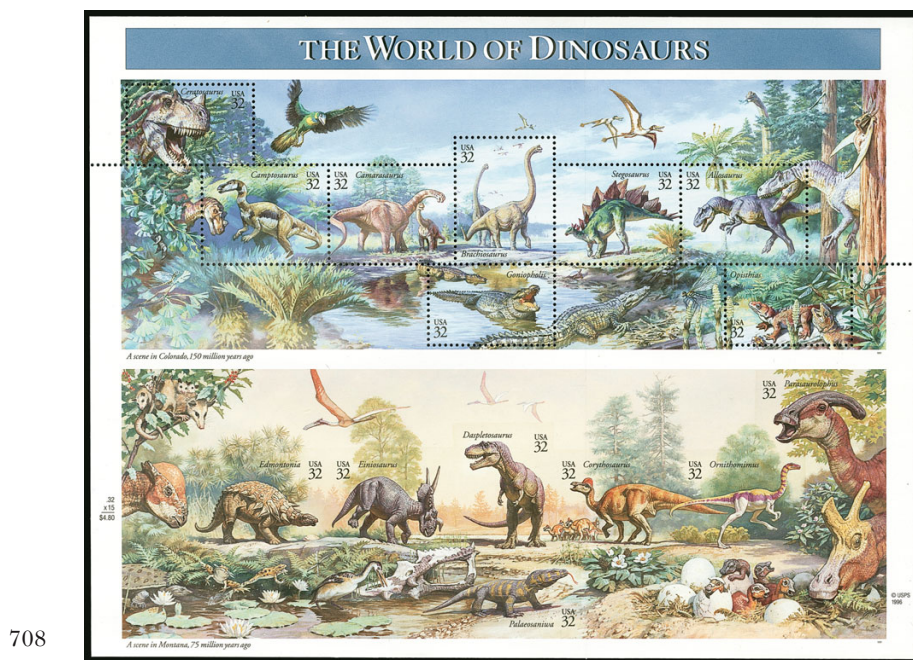

- 708 ★★田 32c World of Dinosaurs, Sheet of 15, Bottom Half Imperforate (3136p). Mint N.H. sheets of 15, bottom seven stamps imperforate, Very Fine and rare, the Datz book states that there is only one sheet of bottom half imperforate and two of top half imperforate, however we offer another bottom half imperforate in the previous lot, so either Datz has the quantities reversed or there are two of each, in either case this sheet is one of the rarities of modern error collecting ..... 3,750.00

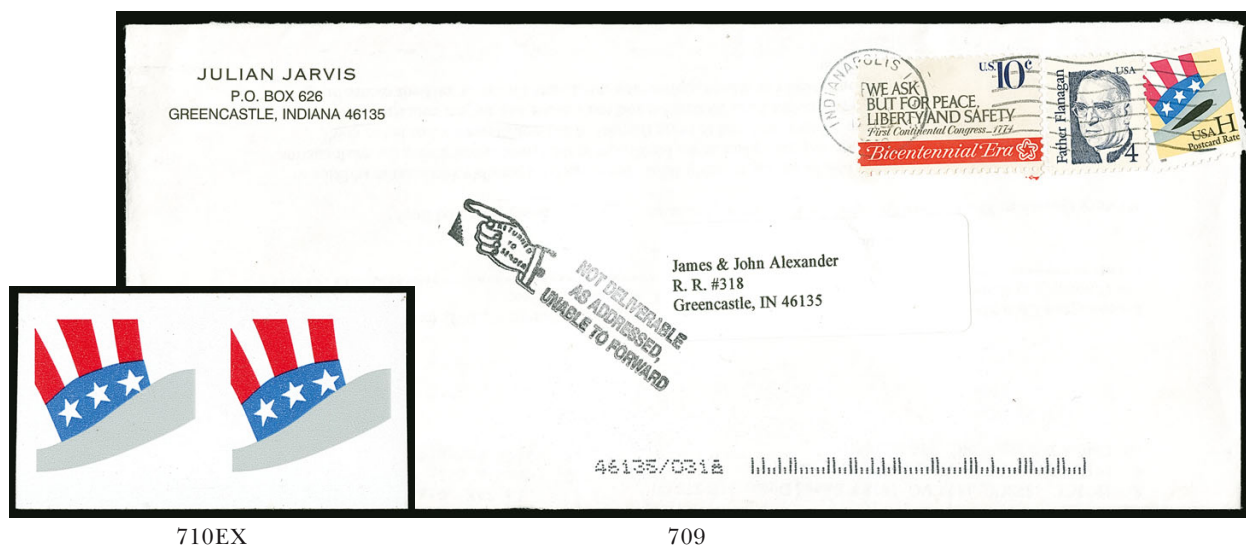

- 709 ✉ "H Postcard Rate", Uncle Sam's Hat (3260 var). Bright colors, affixed slightly overlapping edge of cover causing small corner flaws, used with 10c American Revolution Bicentennial (1544) and 4c Father Flanagan (2171), tied by Indianapolis In. machine cancel on legal-size cover to Greencastle IN. with Greencastle return address, undeliverable with return to sender pointing hand, Fine appearance, a very rare on-cover example of the unissued "H" postcard rate stamp, probably fewer than a dozen covers are known and most have faulty stamps, Scott Catalogue notes that these non-denominated stamps have been found in the marketplace, but that there is no evidence they were officially issued, unpriced on-cover, Scott Retail for used \$2,250.00 ..... E. 1,500-2,000
- 710 ★★ (33c "H") Rate, Uncle Sam's Hat, Perforation and Color Omitted Errors (3264a, 3265b, d, e). Four items, No. 3264a imperforate pair, Nos. 3265b single, 3265d pair and 3265e in a strip of six, Very Fine group, one P.F. certificate accompanies ..(Photo Ex) 3,025.00





711

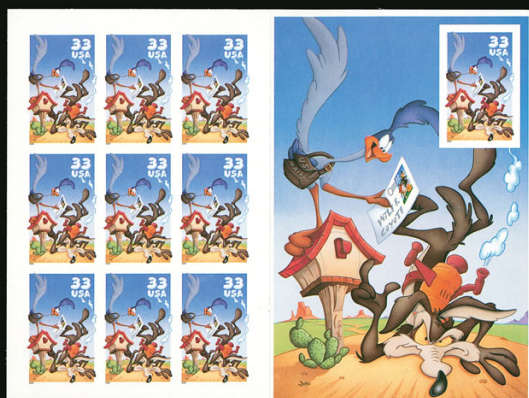

712



713

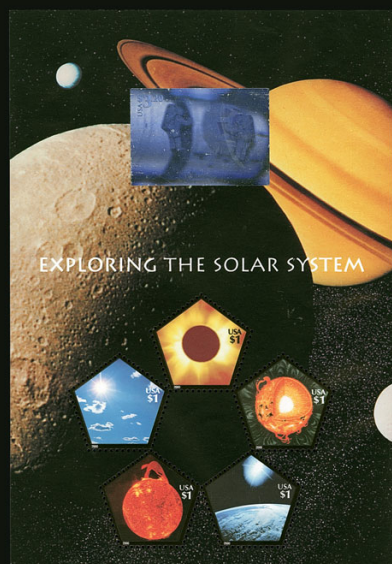

714



715

- 711 ★★ **33c Hubble Space Telescope, Imperforate Strip of Four (3388b).** Mint N.H. with margins at sides, Very Fine, rare with “at least two panes” reported in Datz..... 1,100.00
- 712 ★★ **33c Road Runner & Coyote, Booklet Pane of 10, Imperforate (3391d).** Mint N.H. complete unfolded booklet, vivid colors, Very Fine and rare, Datz states *only 3 panes recorded*, “meep meep!” ..... 2,400.00
- 713 ★★田 **33c Adopting a Child, Pair, Die Cutting Omitted (3398a).** Mint N.H. complete pane of 20, containing 10 error pairs, bright and fresh, Very Fine, this is the discovery pane and contains the *only recorded examples*, listed but unpriced in Scott and Datz .. E. 1,000-1,500
- 714 ★★田 **\$1.00 Exploring the Solar System, Hologram of \$3.20 Escaping the Earth Applied (3410g).** Mint N.H. complete sheet of five with hologram of No. 3411b applied at top, Very Fine and rare, listed but unpriced in Scott ..... E. 1,000-1,500
- 715 ★★田 **\$11.75 Express Mail, Landing on the Moon, Double Hologram (3413b).** Mint N.H. sheet of one, second hologram applied to right of original, Very Fine and extremely rare error ..... 4,250.00



716



717



718



719



720



721

- 716 ★★田 10c Joseph W. Stilwell, Imperforate Pair (3420a). Mint N.H. complete pane of 20, containing 10 imperforate pairs, partial horizontal perfs in right selvage only, Very Fine and scarce, Datz states at least two panes are known, this may be as much as half the supply, Scott Retail as singles ..... 3,250.00
- 717 ★★ 58c Margaret Chase Smith, Black Engraved Omitted (3427b). Mint N.H. plate no. (1)11 block of four, completely missing Black portrait and plate no., bottom right stamp couple perfs slightly trimmed, still Very Fine and rare, only one pane of 20 is reported in Datz book, this issue was also printed with lithographed Black, which can only be seen in examples with attached marginal markings, as in the block offered here with "(A)MERICANS", Scott Retail as singles, accompanied by normal stamp ..... 1,900.00
- 718 ★★ \$3.50 Capitol, Pair, Die Cutting Omitted (3472a). Mint N.H. bottom left corner margin pair with plate no. at bottom, Very Fine, scarce with only 20 pairs reported in Datz, listed but unpriced in Scott ..... E. 400-500
- 719 ★★田 37c American Choreographers, Pane of 20, Die Cutting Omitted (3843b). Mint N.H., Very Fine and rare, Datz reports at least three panes ..... 1,750.00
- 720 ★★田 37c American Scientists, Pane of 20, All Colors and Tagging Omitted (3909b). Mint N.H., undoubtedly rare, unlisted in Datz, listed but unpriced in Scott, identifiable only by the back inscriptions (scan shows the back) ..... E. 500-750
- 721 ★★田 \$4.60 Priority Mail, Air Force One, Black Engraved Omitted (4144a). Mint N.H. plate no. block of four, Very Fine, Datz states 50-60 reported but does not specify how many plate blocks, Scott Retail as singles without premium for the plate block, accompanied by normal stamp ..... 1,100.00



## MODERN ERRORS BALANCE LOTS

- 722 ★ **1922-1969 Errors, Balance of Collection.** Mounted on album pages, nice range of mostly perforation errors with some others including double impression and color-missing, lots of better items with Scott Retail up to \$700.00, also a few freaks and some reference items collected by owner as errors but with blind perfs, Very Fine balance covering the period where only perforation varieties are found, up to the earlier color-missing varieties, this and the following two lots could form the backbone of an advanced collection, Scott Retail more than \$7,500.00.....(Website PDF) E. 3,000-4,000
- 723 ★★ **1970-1985 Errors, Balance of Collection.** Approximately 130 errors mounted on album pages, outstanding range of issues with both perforation and color-omitted errors, dozens of items in the several hundred dollar catalogue value range, more than 40 priced at \$300.00 or more and a few up to \$1,200.00, also some non-error freaks and color shifts not counted, a wonderful and valuable error balance, this and the two surrounding lots could form the backbone of an advanced collection, Scott Retail more than \$32,000.00 ... (Website PDF) E. 7,500-10,000
- 724 ★★ **1986-2007 Errors, Balance of Collection.** Approximately 93 errors mounted on album pages, outstanding range of issues with both perforation and color-omitted errors, dozens of items in the several hundred dollar catalogue value range, more than 50 priced at \$300.00 or more and a few up to \$1,200.00, also some non-error freaks not counted, an outstanding and valuable error balance, this and the two previous lots could form the backbone of an advanced collection, Scott Retail more than \$34,000.00 .....(Website PDF) E. 7,500-10,000
- 725 ★★ **Back-of-Book Errors.** Small group including Nos. E15c, O135a, O141a, printer's waste of No. O148, also Test Stamp errors Nos. TD107c and TD109b, Very Fine group, one certificate accompanies ..... 2,950.00

## AIR POST

- 726 ★ **10c Lindbergh, Booklet Pane (C10a).** Six Mint N.H. panes, five used panes, two intact booklets, 16 intact panes on covers and five covers with booklet stamps, including Positions C and K, nice range of cachets, overall fresh and Fine-Very Fine, Scott Retail approximately \$2,800.00.....*Not illustrated* E. 750-1,000



- 727 ★★ **65c-\$2.60 Graf Zeppelin (C13-C15).** Mint N.H., rich colors, choice centering, Extremely Fine, 65c and \$1.30 with 2008 and 2013 P.S.E. certificate (XF 90), \$2.60 with 2006 P.F. certificate (XF 90), SMQ value \$2,525.00 as all P.S.E. graded..... 1,875.00
- 728 ★★ **65c-\$2.60 Graf Zeppelin (C13-C15).** Mint N.H., each with plate no. selvage, beautiful colors, Fine-Very Fine ..... 1,875.00
- 729 ★★ **65c-\$2.60 Graf Zeppelin (C13-C15).** Mint N.H., each with plate no. selvage, 65c gum crease, \$1.30 light gum bend and \$2.60 with light gum skip, Very Fine ..... 1,875.00



- 730 ★★ 65c-\$2.60 Graf Zeppelin (C13-C15). Mint N.H., \$2.60 with light natural gum skip, fresh colors, Fine-Very Fine ..... 1,875.00
- 731 ★ 65c-\$2.60 Graf Zeppelin (C13-C15). Lightly hinged, bright colors, Fine-Very Fine 1,165.00
- 732 ★ 65c-\$2.60 Graf Zeppelin (C13-C15). H.r., rich colors, Fine-Very Fine set..... 1,165.00



- 733 ★★田 65c-\$2.60 Graf Zeppelin (C13-C15). Mint N.H. blocks of four with plate no. in bottom selvage, 65c with gum skips, minor separation and small tear in bottom selvage, \$1.30 with light gum bends, Very Fine set, Scott Retail as Mint N.H. singles with no premium for plate nos. .... 7,500.00



## AIR POST ERRORS



734



735

- 734 ★★ **6c Transport, Horizontal Pair, Imperforate Between (C25b).** With bottom narrow selvage, small h.r., well-centered, Very Fine, Datz states only 20 pairs are known, with 1965 P.F. certificate..... 1,750.00
- 735 ★★ **15c Plane over New York, Horizontal Pair, Imperforate Between (C35a).** Bright color, usual Fine centering, rare, Datz states only 20 pairs are known, we have not offered another example since 2000, with 1982 P.F. certificate ..... 1,900.00

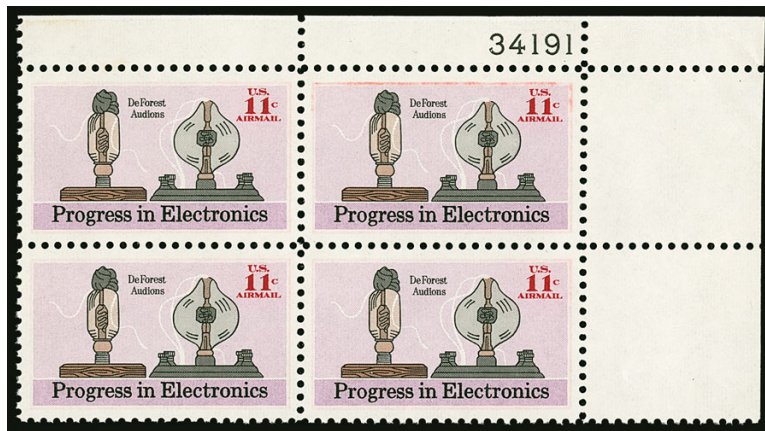

736

- 736 ★★ **11c Progress in Electronics, Olive Litho Omitted (C86c).** Mint N.H. plate no. 34191 block of four, Olive color is completely omitted, Vermilion color is present or faintly present on all four stamps, Very Fine, this is the discovery example of this rare error and very few exist outside of this plate block, only one other appears in Power Search and its Vermilion color is even more trace than in the this block, with 1998 P.F. certificate, Scott Retail as four singles without premium for the plate block ..... 4,600.00

- 737 ★★ **31c Wright Brothers, Vertical Pair, Ultramarine and Black Engraved Omitted, Black Engraved Omitted (C92b, C92c).** Two items, better is a Mint N.H. transition block of six (C92c), left pair with engraved Black omitted, portions of Ultramarine color still present, right four stamps normal with middle pair beginning to lose its engraved colors, Very Fine and rare, ex Floyd, with 2000 P.F. certificate, second item is Mint N.H. pair with Ultramarine and Black omitted (C92b), Very Fine...(Photo Ex) 2,850.00



737EX



738



739

- 738 ★★ 31c Wright Brothers, Vertical Pair, Black, Yellow, Magenta, Blue & Brown Litho Omitted (C92d). Mint N.H., Extremely Fine, a striking and outstanding Air Post error, Datz states only 15 pairs are reported, we have not offered another since keeping computerized records more than 20 years ago..... 2,000.00
- 739 ★★田 25c Octave Chanute, Vertical Pair, Ultramarine & Black Engraved Omitted (C94b). Mint N.H. transition block of four, the right vertical pair the error, the left vertical pair missing part of its engraved colors but otherwise normal, top error stamp with narrow gum skip, Very Fine and extremely rare, Datz states only 5 pairs are reported and adds that transition multiples such as this sell for a premium, with 1984 A.P.S. certificate ..... 4,500.00

- 740 ★★ 40c Philip Manzzei, Imperforate Pair (C98b). Mint N.H. horizontal pair, large margins, Very Fine, rare with only 15 pairs reported by Datz ..... 2,500.00



740



741

- 741 ★★ 28c Blanche Stuart Scott, Imperforate Pair (C99a). Mint N.H. wide left margin vertical pair, small natural gum bends mostly confined to selvage, Extremely Fine, scarce error pair, with 2001 P.S.E. certificate for a block of four (right stamps removed)..... 2,150.00





742

- 742 ★★田 35c Glenn Curtiss, Light Blue Background Omitted (C100a). Mint N.H. top left corner Mr. Zip transition block of four, left stamps errors with background completely omitted, right stamps partly omitted, Very Fine and choice example of this distinctive and extremely rare error, the Datz book states that this is the *unique pair*, with 2007 P.F. certificate, Scott Retail as singles without premium for the transition block, accompanied by normal for comparison..... 4,000.00



743



744

- 743 ★★田 28c 1984 Summer Olympics, Block of Four, Imperforate Vertically (C104b). Mint N.H., vivid colors, Very Fine, an extremely rare perforation error, Datz states *only 2 blocks known*, accompanied by normal plate block with imperforate bottom margin..... 7,500.00
- 744 ★★田 40c 1984 Summer Olympics, Block of Four, Imperforate (C108d). Mint N.H., faint vertical red line of color from wiper blade, Very Fine, Datz states 30-40 blocks and 20-30 pairs known..... 900.00



- 745 ★★ **39c Sperry Brothers, Imperforate Pair (C114a).** Mint N.H. vertical pair, vertical blue line of color from wiper blade, Very Fine sound example, Datz states 11 of the 25 reported pairs are faulty ..... 1,500.00
- 746 ★★ **44c Father Junipero Serra, Imperforate Pair (C116a).** Mint N.H., large margins, Very Fine, scarce with 19-25 pairs reported in Datz..... 1,000.00
- 747 ★★ **50c Harriet Quimby, Vertical Pair, Imperforate Horizontally (C128a).** Mint N.H., Extremely Fine, Datz states many of the 25 reported pairs have a rejection mark ..... 1,000.00
- 748 ★★ **60c Grand Canyon, Pair, Die Cutting Omitted (C135a).** Mint N.H. vertical pair, Very Fine, Datz states 15-20 pairs reported ..... 1,500.00
- 749 ★★田 **75c Great Smoky Mountains, Pair, Die Cutting Omitted (C140a).** Mint N.H. complete pane of 20, containing 10 horizontal error pairs, no trace of die cutting, some slight bends, Very Fine and rare, the Datz book states 2-3 sound pairs and 3-4 faulty pairs are known, those are obviously from an additional pane and this one was unknown to the Datz editors, listed but unpriced in Scott and Datz ..... E. 2,000-3,000
- 750 ★★ **1938-89 Air Post, Balance of Errors Collection (C23a/C125b).** Choice group of approximately a dozen errors, several better with Scott Retail up to \$800.00, highlights include C23a, C73a, C76a, C84a, C86a, C113a, C115a and C125b, Very Fine and desirable group, Scott Retail more than \$5,000.00 ..... *Not illustrated* E. 1,500-2,000
- 751 **Air Post Collection.** Extensive collection In a banker's box, five albums plus a shoe box, range of stamps and covers, incl C1-C6 plus a few used blocks, C10 plate block, **C13-C15 Mint N.H.** (slight gum skips and \$1.30 with gum crease), wide variety of other earlier to middle years singles, blocks and plate blocks with lots of duplication, C23 plate no. study with singles and pairs, more modern issues numerous (25c face and up) plate blocks with duplication and face value exceeding \$330.00, Very Fine collection..... *Not illustrated* E. 1,500-2,000



## SPECIAL DELIVERY

- 752 ★ **10c Blue, Special Delivery, Imperforate (E5c; formerly E5a).** Vertical pair, original gum, large margins, deep rich color, natural gum crease

VERY FINE ORIGINAL-GUM PAIR OF THE IMPERFORATE 10-CENT 1895 WATERMARKED BUREAU SPECIAL DELIVERY ISSUE.

Using the logic behind including No. E3 as a part of the Columbian issues, one can argue Nos. E4 and E5 are part of the 1894 and 1895 Bureau issues. Perhaps this is why Nos. E4 and E5 are the only Special Delivery issues found imperforate. However, unlike its regular-issue counterparts, which exist in abundant quantities, Nos. E4a and E5c are very rare. We have offered only eight unduplicated pairs, one single and one block of four since keeping computerized records. Virtually all have faults, ranging from gum creases to more serious flaws ...

..... 4,500.00



752

## POSTAGE DUE



753

- 753 (★) **10c Deep Brown, Special Printing (J12).** Unused (regummed), rich color with cameo typical of Special Printings, Fine, it has been estimated that no more than 174 examples of the 10c Postage Due Special Printing reached the public, Scott Retail as original gum..... 7,000.00

- 754 (★) **30c Deep Brown, Special Printing (J13).** Unused (no gum), rich color and crisp impression, Fine and scarce, it has been estimated that no more than 179 examples of the 30c Postage Due Special Printing reached the public, with 1943 A.P.S. certificate, Scott Retail as original gum ..... 7,500.00



754



755



756



757



758EX

- 755 ★ **50c Red Brown (J21).** Original gum, h.r. including small paper hinge, bright color, well-centered, partly unpunched perf at top right, Very Fine ..... 1,750.00
- 756 ★ **1c Vermilion (J29).** Original gum, h.r., vivid color on fresh paper, Very Fine, typical centering for this very scarce Postage Due, with 2016 P.F. certificate ..... 2,250.00
- 757 ★★ **30c Carmine Lake (J57).** Mint N.H., small natural gum skip, wide margins, intense shade and impression, bright fresh paper, Very Fine and choice, with 1999 P.F. certificate..... 525.00
- 758 ★★ **1959 Postage Due, Denomination-Omitted Errors (J89a/J96a).** Small Mint N.H. group including single of No. J89a, strip of three with two normal of No. J91a, pairs with one normal of Nos. J94a and J96a, Very Fine group.....(Photo Ex) 3,400.00
- 759 ★ **Postage Due Collection.** Schaubek album pages of unused stamps, including Nos. J1-J4, J7, J15-J16, J18-J20, J22-J28, J30-J36, J43-J44, J49, J60, most original gum, h.r., few faults, overall Fine with a few Very Fine, No. J19 with 2011 P.S.E. certificate, Scott Retail approximately .....*Not illustrated* 9,400.00

## OFFICES IN CHINA

- 760 ★ **2c-\$2.00 Offices in China (K1-K18).** Nos. K4, K11, K17 and K18 Mint N.H., Nos. K1, K2, K6, K8 and K9 h.r., rich colors, Fine set with a few Very Fine ..... 2,735.00



761

- 761 ★ **\$2.00 on \$1.00 Offices in China, Double Surcharge (K16a).** Barest trace of hinging, rich colors, clear second surcharge, two unpunched perfs at left  
FRESH AND FINE EXAMPLE OF THE RARE \$2.00 OFFICES IN CHINA DOUBLE SURCHARGE ERROR.  
The Offices in China double surcharge error occurred during the overprinting of stamps for use at the U.S. Postal Agency in Shanghai. It has been reported that the errors were among the last stamps to be put on sale before the agency closed on December 31, 1922. The Deputy Postal Agent, Mr. E. H. Murray, knew of the error but allowed it to be put on sale, as he was retiring and the Agency was closing..... 10,500.00



## OFFICIALS



762



763



764

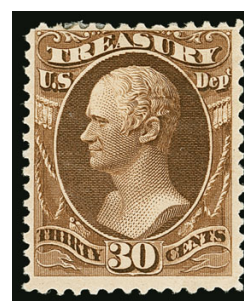

765

- 762 **6c Executive (O13).** Brilliant color, unusually light cancel, well-centered, Very Fine, with 2001 and 2009 P.F. certificates..... 550.00
- 763 ★ **\$2.00 State (O68).** Original gum, minor h.r., wide margins to clear at right, intense colors, fresh and Very Fine, with 2013 P.F. certificate..... 1,600.00
- 764 (★) **\$10.00 State (O70).** Unused (regummed), strong detailed impression on fresh paper, Very Fine, a handsome example, with 1979 P.F. (as original gum) and 2016 P.F. certificates..... 2,500.00
- 765 ★ **30c Treasury, Soft Paper (O112).** Original gum, h.r., deep rich color, crisp impression, Fine, with 2016 P.F. certificate ..... 2,400.00
- 766 ★ **Officials Collection.** Schaubek album pages of mostly unused stamps, including 1c-90c Agriculture, 1c-3c Executive, 1c-90c Interior (24 used), 1c-90c Justice, Navy including 1c-6c, 10c, 12c, 24c and 30c, 1c-90c Post Office, 1c-90c State, 1c-90c Treasury (2c used), 1c-90c War, also some soft paper issues, some unused (no gum), some regummed or disturbed original gum, few faults, mostly Fine, Nos. O8 and O11 with P.F. certificates, Scott Retail approximately .....*Not illustrated* 20,000.00
- 767 **Officials Balance.** 36 unused stamps, including Nos. O4 (part original gum), O6 (no gum), O10, O12 (part disturbed original gum), O26, O27, O42, O80, nice group of Post Office and State including O64, O75 (no gum), few faults including some regummed or reperfed (individual ones mentioned in this description are original gum unless otherwise noted), Fine-Very Fine appearance.....*Not illustrated* 6,777.00

## REVENUES

- 768 **\$1.00 Inland Exchange, Part Perforated (R69b).** Horizontal pair, vivid color, neat manuscript cancel, margins a bit uneven, light creases and/or pre-printing paper-folds

FINE APPEARANCE. A RARE EXAMPLE OF THE \$1.00 INLAND EXCHANGE WHICH IS PART PERFORATED. ONLY FOUR PAIRS ARE RECORDED, WHICH IS THE LARGEST RECORDED MULTIPLE, AND WE HAVE OFFERED ONLY THREE UNDUPLICATED SINGLES SINCE KEEPING COMPUTERIZED RECORDS.

Ex Curtis..... 6,500.00



768



- 769 **\$15.00 Mortgage, Perforated (R97c).** Excellent centering, deep rich color, light manuscript cancels, Very Fine and choice..... 300.00
- 770 **\$20.00 Probate of Will, Perforated (R99c).** Neat 1865 circular date stamps of Frenricks & Co., attractive color, minute pinhole at top, Fine appearance, with 2016 P.F. certificate ..... 3,000.00
- 771 **\$25.00 Mortgage, Imperforate (R100a).** Large margins, bright color, neat 1863 circular date stamp, minute pinhole at top, Very Fine appearance, with 2016 P.F. certificate ..... 2,700.00
- 772 P田 **3c-\$50.00 Second Issue, Plate Proofs on Card (R105P5/R131P4).** Complete set of blocks of four for the twelve plate proofs that exist, large margins all around, rich colors, Very Fine and choice, ex Cunliffe and Curtis .....(Photo Ex/Website PDF) 2,565.00
- 773 **\$50.00 Blue & Black, Second Issue (R131).** Rich colors, choice centering, neat 1872 manuscript cancel, small thin spot at top right, Extremely Fine appearance, scarce this well-centered ..... 1,400.00
- 774 **\$20.00 Orange & Black, Third Issue (R150).** Wide margins and choice centering, bright color, neat 1872 manuscript cancel, light horizontal crease, Extremely Fine appearance, with 1990 P.S.E. certificate ..... 800.00



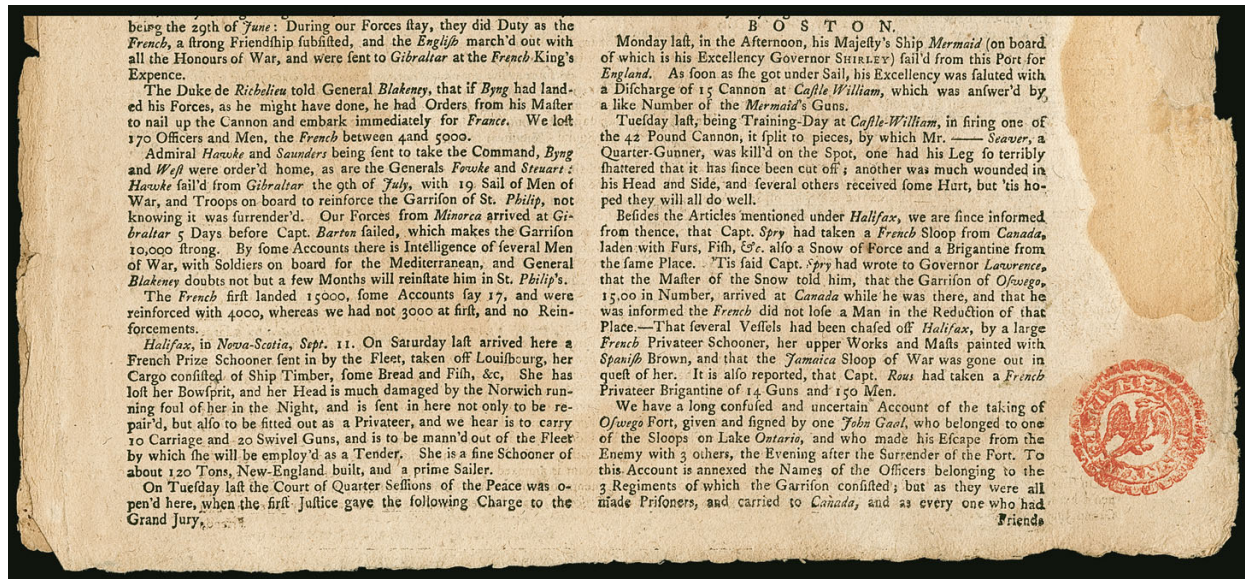

775

- 775 **½p Red, Colonial Revenue (RM1).** Act of January 8, 1755, in effect May 1, 1755, to April 30, 1757, beautiful bold strike at the bottom right corner of a *Boston Evening Post* newspaper dated Oct. 4, 1756, several stories including one relating to the French and Indian War (1754-63), about a group of soldiers ambushed by Indians near Lake George, top right of masthead torn off and some edge flaws at right and light staining at left which do not affect the printing or the revenue stamp, an Extremely Fine strike of this scarce early typographed revenue, Power Search lists only one other (ex Tolman) and it is not as strong a strike ..... 2,500.00
- 776 **Embossed Revenue Stamped Paper Group.** More than 45 on a variety of documents, many are First Federal Issue plus a few Second and Third Federal Issues, but also included are Colonial Embossed Revenues including Nos. RM2, RM3 and RM11, some typical document flaws, Fine-Very Fine, Scott Retail more than \$3,500.00.....*Not illustrated* E. 750-1,000
- 777 ★ **\$1.00-\$15.00 1934-2005 Hunting Permits.** Schaubek album pages containing virtually complete collection including some self-adhesive, RW1 unused (no gum), many others h.r., a Fine-Very Fine appearing collection.....*Not illustrated* E. 300-400

- 778 ★★ **\$7.50 1986 Hunting Permit, Black Omitted (RW53a).** Mint N.H., rich color, Very Fine example of this distinctive color-missing error, approximately 60 are believed to exist 2,000.00



778

- 779 **Revenues Balance.** Three-ring binder containing a wide variety of items, some Match and Medicine including Nos. RO74 and RO181b, group of Battleship including multiples and seven with July 1, 1898 First Day dates, few covers with uses or attempted uses of Revenues, few stamped documents, few faults, some Fine-Very Fine.....*Not illustrated* E. 500-750
- 779A ★ **PUERTO RICO, 1899-1900, 2c Reddish Carmine, Red (211, 216).** Collection of 43 imprint and plate no. strips of three as well as some plate no. singles and pairs on stock pages, original gum and some without gum, mixed centering, few small flaws, overall Fine group, Scott Retail more approximately .....*Not illustrated* 2,000.00

## GROUP LOTS BY ISSUE

- 780 (★) **1845-57 Issues, Unused Balance (10X1/40).** 23 nearly all unused stamps on a stock page, several better including Nos 10X1-10X2, 7, 14 (cleaned and regummed), 20 pair, 22, 30A, 36B (two), 37, 38, 39 and 40, all of the better stamps without gum, mixed condition with some flaws to be expected, Fine or appear so, overall an attractive group..... E. 3,000-4,000
- 781 **1851-60 Issue Balance.** 16 mostly used stamps, few unused including No. 7, 11A, 25, 26, 35 and 36, used including Nos. 14, 17, 20, 28, 29 (2), 30A, 32 and 33, mixed condition, few appear Fine, Scott Retail approximately \$6,200.00..... E. 1,000-1,500
- 782 **1857-67 Small Balance.** Two high-catalogue value stamps, used No. 19b and unused No. 85B (small part original gum), both with small flaws and the Z Grill toned, otherwise Fine, Scott Retail counting 85B as no gum..... 9,500.00
- 783 (★) **1861-66 Issue, Unused Balance (56/78, 102).** 19 unused stamps on a stock page, better including Nos. 56, 68 (three), 69, 71, 72 (two), 75, 76 (two), 77, 78 family (three shades), 102, couple original gum but mostly no gum or regummed, mixed condition with some flaws or reperfed to be found, some appear Fine..... E. 1,500-2,000
- 784 **1861-68 Issues Balance.** Schaubek album pages of unused and used stamps, including unused Nos. 65, 68, 77, 87 and 90, used including Nos. 67, 70, 72, 78, 90-92, 95-98, most of the unused either regummed or no gum, faults, some appear Fine-Very Fine, Scott Retail approximately \$12,000.00..... E. 1,500-2,000
- 785 (★) **1869 Pictorials Balance.** Ten items, including unused Nos. 112-117 and 119 with additional 2c, used No. 118, the unused and generally regummed, faults, appear Fine, also including 122P3 with faults, Scott Retail over ..... 5,000.00
- 786 (★) **1c-24c 1870-71 Bank Note Issues (136/153).** Part sets including 1c-3c Grilled Issue, 1c-7c (extra 6c), 12c and 24c Ungrilled Issue, unused (no gum), nice colors, a few flaws, most appear Fine..... 4,400.00
- 787 (★) **1c-90c 1873 Bank Note Issue (156/166, 178-179).** 16 unused stamps on stock cards, Continental Issue complete less No. 164 of course, a few duplicaed, mostly no gum or regummed, bright colors, some minor flaws, universally at least Fine appearance..... E. 750-1,000
- 788 ★ **1c-90c 1879-85 Bank Note Issues (182/211B).** 34 unused stamps and one proof on stock cards including duplication of a few, mix of original gum, no gum and regummed with several of the 1879 Issue in the latter state, varieties including double paper, double perfs and eight-hole punch, a few small flaws but many stamps are sound, Fine or Fine appearance, attractive lot..... E. 2,500-3,000
- 789 **Bank Note Issues Balance.** Schaubek album pages of mostly unused stamps, including unused Nos. 145, 148, 149, 151, 161, 162, 179, 185, 188 and 215, used including No. 134, most are regummed or no gum, some faults, some appear Fine, Scott Retail approximately \$7,000.00 ..... E. 1,000-1,500
- 790 (★) **1894-98 Bureau Issues Balance.** Schaubek album pages of unused stamps, including Nos. 249, 251, 254, 256, 257, 258-261, 274-276A, several of the higher catalogue items either disturbed gum or regummed, some faults, some appear Fine-Very Fine, Scott Retail approximately \$5,000.00 as original gum (except No. 261 which is priced as no gum) .. E. 750-1,000
- 791 ★ **Washington-Franklins & Later Issues.** Collection mounted on album pages, thorough range of Washington-Franklins including Perf 12 Issues complete, 1c-2c Bluish papers, Perf 8.5 coils, Perf 10 Issues complete less the couple rarer items, some color varieties, Perf 10 flat plate and rotary coils, Perf 11 complete including No. 500 and No. 505 single and double errors in blocks of 9 and 12, few double impressions, offset and rotary waste less the rarities, later issues including 1922 complete, other 1920's including joint line pair Nos. 599-599A, Kansas-Nebraska complete, ends with Presidentials, nice condition, fresh and Fine-Very Fine collection ..... E. 3,000-4,000
- 792 ★ **20th Century Commemoratives.** Unused collection mounted on album pages, full sets including Pan-American, Louisiana Purchase, Jamestown, 1909 Issue including Lincoln on Bluish, Panama-Pacific, later issues from 1919 through 1937 including White Plains sheet, original gum, decent condition, earlier issues Fine, later Very Fine ..... E. 1,500-2,000
- 793 ★ **Back-of-Book Balance.** Album pages of unused stamps, including Nos. C1-C6, C10a, C18, Special Delivery complete from E1 to E20, F1, Postage Due including J1-J7, nice group of 1884-91 Issues, J38-J44, J45-J50, Offices in China K1-K18, Parcel Post complete, also Hunting Permits from RW1-RW23 plus few later (RW1 hinged), few faults, many appear Fine-Very Fine ..... E. 3,000-4,000
- 794 ★ **Back-of-Book Balance.** Schaubek album pages of unused stamps, including Nos. C1-C12, C14, C16-C127, E2-E23, F1, Q1-Q12, JQ1-JQ5, few Mint N.H., few either regummed or no gum, also including E1 used, few faults, overall Fine with some Very Fine, Scott Retail approximately ..... 5,000.00



## COLLECTIONS AND ACCUMULATIONS

- 795 **United States Collection Balance, 1851-1968.** Neatly mounted in Scott album, substantial collection of used and unused chosen for choice quality and eye-appeal, we notice a number of better cancels such as **green**, wide range of issues with 1857 and 1861 Issues, Grilled Issue, 1869 with 24c, strong Banknotes, Columbians to 50c plus \$3.00, attractive Washington-Franklin series, modern mostly complete including Kansas-Nebraska set, impressive Back-of-Book with Air Post, Special Delivery, Postage Dues including Nos. J29 and J59, Offices in China complete, nearly complete Officials, Revenues including \$20.00 and \$25.00 Second Issue, plus an additional Scott album for Possessions which is sparsely filled but with some Canal Zone, an incredible **121 mostly P.F. or P.S.E. certificates accompany**, much is Fine-Very Fine, worthy of close inspection ..... E. 10,000-15,000
- 796 **U.S. Collection.** Housed in two albums and loose album pages to the 1990, sparse Classic period but some better material from around 20th century onwards such as Columbians to \$2.00 plus \$5.00, Trans-Mississippi complete to \$2.00, two complete sheets of No. 505, one with single error and other with double error (each with mount disturbed gum and one sheet slightly adhering to page), Kansas-Nebraska set, Back-of-Book including 65c Zeppelin, Special Delivery and Parcel Post complete, some stationery and more, condition slightly mixed but much is Fine or better ..... E. 4,000-5,000
- 797 **U.S. Better Selection.** Over 90 stamps on stockpage and cards, some better classics with No. 12 which appears unused (even under UV light) though not counted towards our estimate, 1869 Issue including 3c-15c and 90c, Columbians with \$1.00, \$2.00 and \$5.00 (2), Trans-Mississippi \$1.00, Back-of-Book such as Offices in China \$2.00 and Officials including State \$2.00 and more, much is unused though we notice a large amount of regummed and a few reperfed, Fine or better ..... E. 4,000-5,000
- 798 ★ **Collection Balance, 1898-1963.** Schaubek album of unused stamps, including Nos. 285-291, 294-299, 1902 Issue from 4c-15c, 323-330, 331-341, 357-358, 369, 382, 424-440, 523, 524, 547, 551-573, 658-679, few other better, some faults including few regummed, overall Fine-Very Fine, Scott Retail approximately ..... 11,000.00
- 799 **U.S. Balance.** Housed in a small stockbook, value predominately in 2c Black Jacks which include proof on card, Atlanta Trial Color (orange), "Specimen" overprint, plus singles including Grilled such as No. 85B and 93 unused block of four, a few colored cancels and covers including a suspicious bisect on piece, plus some modern material, mostly Fine ..... E. 1,000-1,500
- 800 **U.S. Collection.** Eight albums and miscellaneous material housed in three boxes, both stamps and covers, modest material including an album of used 19th and early 20th Century, best is an album of unused incl Nos. 323-327, lower denomination Washington-Franklins, 1922 Issue complete, other 1920's largely complete with about half the Kansas-Nebraska sets, 1930's-60's largely complete with Presidentials, some plate blocks and full sheets, album of Bureau precancels, various Back-of-Book, boxes 2 and 3 consist mostly of first day covers, other inexpensive covers and some glassines of foreign stamps, overall Fine ..... E. 400-500
- 800A **U.S. Accumulation.** Over 100 dealer cards, with a few classics, a couple better 1869 Issues incl. 24c and 30c, some Washington-Franklins and even a few Air Posts, mixed condition, mostly Fine or better ..... E. 400-500
- 801 **U.S. Plate Block Collection.** In four Scott albums, begins with 1920s though early material is blocks without plate nos. (such as No. C18), pages thru 1990s and including Presidential plate blocks complete to \$5.00 and much of the modern dollar-value blocks, some sheets noticed as well, mostly Fine-Very Fine ..... E. 400-500
- 802 ★ **Booklet Pane Group.** Over twenty better panes, most on old auction lot cards, includes two each No. 300b and 301c, others are Washington-Franklins, with better early panes and several with plate numbers, also one scarce booklet (No. BK33 with creased covers), some Mint N.H., a few trivial imperfections, majority Fine-Very Fine, Scott Retail easily exceeds \$5,000.00. E. 750-1,000
- 803 ★★田 **Autograph Plate Blocks.** Collection of 36 plate no. blocks of four neatly mounted on stock cards in an album, Scott nos. from 1004 thru 1085, each block signed in the selva by designers, engravers, etc., fresh and Very Fine collection..... E. 500-750
- 804 ★ **Extensions Balance.** Two items, No. 380 Mint N.H. though reperfed at right per P.S.E. (clear P.F. certificate) and No. 415 plate no. block of six with couple natural gum creases, Extremely Fine appearance..... 875.00
- 805 ★★田 **Face Value Accumulation.** Mostly sheets but also plate strips, much of value in 22c, 25c, 29c and 32c stamps, plus a significant portion (about 20% of value) in \$1.00-\$10.75 stamps, Mint N.H., mostly Very Fine, face value ..... 1,720.00
- 806 ★★田 **Face and Miscellaneous Lot.** Most of the value in 6c-10c full sheets (some stuck together and not counted), also thick glassines of plate blocks, approx. 100 CIPEX sheets (No. 948) and stacks of FIPEX (1075) and SIPEX (1311) sheets, finally one album of inexpensive foreign stamps worth about \$50.00, total face value for the sound full sheets alone approximately ..... 550.00

END OF SALE — THANK YOU

# Live Internet Bidding at Siegel Auctions

## BIDDING FROM YOUR COMPUTER LETS YOU BE PART OF THE LIVE AUCTION FROM ANYWHERE IN THE WORLD!

There's **NO SUBSTITUTE** for following the auction in real time.  
Live Internet Bidding lets you bid and buy as though you were right there in the saleroom.  
And it's easy.

This step-by-step guide will instruct you how to register, set your browser and use the bidding interface.

Start by following the simple steps to become a registered Live Internet Bidder.  
Once you've been approved for bidding, you can listen to the auction and place bids with the click of a mouse.

### Registering with STAMP AUCTION NETWORK & SIEGEL AUCTION GALLERIES

Live Internet Bidding is managed by Stamp Auction Network (SAN).  
To bid, you must be registered and approved by *both* SAN and Siegel.  
To decide what you need to do, choose the description below that best fits you.



I've already registered with SAN and have been approved by Siegel for internet bidding.

I'm a Siegel client, but I'm not registered with SAN.

Go to [stampauctionnetwork.com/siegel](http://stampauctionnetwork.com/siegel) and click on "Register" at the top. Check the box for Robert A. Siegel Auction Galleries (under "R") and submit the form, indicating you are a Siegel client. Once registered at SAN, you're ready for internet bidding.

I've bid through SAN before, but this is the first time I've bid in a Siegel sale.

Then you just need to be approved by Siegel. Go to [stampauctionnetwork.com/siegel](http://stampauctionnetwork.com/siegel) and click on "Update Registration" at the top. Your SAN account information will be sent to us for approval (you might be asked for other trade references). Once approved by Siegel for bidding, you're ready for internet bidding.

I've never bid with Siegel, nor registered with SAN.

Go to [stampauctionnetwork.com/siegel](http://stampauctionnetwork.com/siegel) and click on "Register" at the top. Check the box for Robert A. Siegel Auction Galleries (under "R") and submit the form **with your trade references** (please, no family members or credit card companies as references). Once registered at SAN and approved by Siegel for bidding, you're ready for internet bidding.

Live Internet Bidding works by allowing registered bidders to observe and place bids.

Live Internet Bidding will work with any browser on both PC and Mac operating systems.

Before bidding by internet for the first time, we recommend finding a sale in progress and listening to the public broadcast or logging in as a registered bidder. This will help you develop a feel for the sale tempo and bidding interface.

### Log on to the auction at [stampauctionnetwork.com/siegel](http://stampauctionnetwork.com/siegel).

You can also log on at [siegelauctions.com](http://siegelauctions.com)

When you're logged on as a Live Internet Bidder, the bidding interface shows a photo and description of the lot, the current bid (and your bidding status), options for placing competitive bids and buttons with bid increments.

- After you click on a bid amount, the auctioneer is immediately notified of your bid.
- Retracting a bid is usually not acceptable, so please bid carefully.
- If you bid and then decide to stop, the "Pass" button will tell the auctioneer you are no longer bidding.
- You can send messages to the auctioneer (for example, a request for extension).
- You can track prior realizations from the bidding screen.



**"System Down" or "Lost Connection"** events do occasionally happen.

If you have any problems with Live Internet Bidding please call **212-753-6421** for immediate assistance.





# BIDS

Use this form to submit absentee bids  
or to confirm telephone bids

# Sale 1145

December 14, 2016

PADDLE #

# 1

Please provide the following information:

NAME .....

ADDRESS .....

CITY/STATE/ZIP .....

PHONE ..... MOBILE .....

EMAIL .....

# 2

Have you purchased from us in the past 5 years? ☐ Yes (please go to Section 3)  
☐ No (references required below)

STAMP FIRM ..... PHONE .....

STAMP FIRM ..... PHONE .....

Please submit references at least **2 business days** before the sale. Bids from new clients will not be executed if satisfactory references are not received in time to be contacted.

# 3

- Enter the lot number and your corresponding maximum bid in the space below
- Use whole dollar amounts and bid according to the increments (see back of form)
- Bids do not include the 15% Buyer's Premium, taxes, duty or shipping charges
- Absentee bids will advance at one increment over the next highest competing bid
- "Plus", "Break Tie" or "Buy" bids will not be executed
- Indicate any "Or" bids between lot number/bid entries and bracket your choices
- If you wish to limit the total amount of your bids, follow the instructions below

Lot #	Bid \$	Lot #	Bid \$	Lot #	Bid \$

☐ **Limit Bids:** Check this box if you wish to limit the total hammer price of your bids (excluding 15% Buyer's Premium, taxes, duty and shipping costs). Your bids will be executed until your bidding limit has been reached. The total amount you wish to bid is \$ .....

# 4

By signing this form, you agree to all of the Conditions of Sale printed in the sale catalogue (printed and digital), including but not limited to a) payment in the manner demanded by the Siegel firm, and b) payment of the 15% Buyer's Premium, any sales tax or customs duty, shipping costs, late charges and

other prescribed charges. You agree that your bids will be executed as courtesy by Siegel, but you waive the right to make any claim against Siegel or its employees arising from these bids or your participation in the sale. You agree to honor all bids as submitted, regardless of any errors or omissions.

SIGNED ..... DATE .....

Mail the signed form to Siegel Bid Department, 60 East 56th St., New York, NY 10022  
or email to [stamps@siegelauctions.com](mailto:stamps@siegelauctions.com)  
or fax to 212-753-6429



# Additional Bids

## Sale 1145

December 14, 2016

PADDLE #

Lot #	Bid \$	Lot #	Bid \$	Lot #	Bid \$

## Shipping & Insurance

We will be pleased to arrange for shipping and transit insurance for purchases in this sale, except for lots marked or announced as "floor sale only." To expedite billing and delivery to hundreds of buyers in each sale, we use standard charges for postage and insurance under our policy. These charges are based on the package weight and mailing requirements, according to the schedule shown here. Our standard charges do not include a fee for our services, and they may be slightly more or less than the actual postage or Fedex fee. We ask all buyers to remit the invoiced amount for shipping and insurance.

Transit insurance is provided in all cases, except when the buyer has furnished us with documentation that insurance is effective under the buyer's own policy.

There will be no added insurance charge for shipments of less than \$75,000 value. Shipments valued in excess of \$75,000 may require supplemental insurance and/or special courier service, the estimated cost of which will be furnished to the buyer prior to shipment. If the buyer refuses to pay the estimated charges or furnish proof of self-insured coverage, the buyer will be responsible for picking up the lots at our office and any resulting sales tax.

### Standard Shipping Charges

Weight Class	Shipping Method	Charge
Up to 2 lbs.	Fedex Envelope	\$20
Over 2 lbs.	Fedex Box	\$35 - \$50*
Outside US	Fedex	\$50 - \$100**
Bulky Lots	Fedex Ground or Express	By weight

\* Up to \$75,000 value and up to 5 lbs; additional charge may apply to packages exceeding limits

\*\* Buyers outside United States are liable for any applicable customs duty and clearance charges. An accurate declaration of contents and value will be made on all packages and import/export documents. **Siegel may refuse to ship lots to certain countries with a high risk factor.**

2/2015

## Bidding Increments

The auctioneer may regulate the bidding at his discretion. However, to assist absentee bidders in establishing their maximum bids, the increments shown here will be used in most cases. We recommend that written bids conform to these increments—bids that do not will be reduced accordingly.

Bid	Increment	Bid	Increment
Up to \$200	\$10	\$7,000-20,000	\$500
\$200-500	\$25	\$20,000-30,000	\$1,000
\$500-1,000	\$50	\$30,000-75,000	\$2,500
\$1,000-3,000	\$100	\$75,000-140,000	\$5,000
\$3,000-7,000	\$250	\$140,000-300,000	\$10,000



## Robert A. Siegel Auction Galleries, Inc.

## Sale 1145 12/14/2016 United States Stamps

Lot#	Sold	Cat	No	Lot#	Sold	Cat	No	Lot#	Sold	Cat	No	Lot#	Sold	Cat	No	Lot#	Sold	Cat	No
301	425	9X1		349	425	56		400	650	158e,		447	325	350		497	1100	740a	
303	800	1		350	750	62B		401	250	162		448	800	355		498	425	741a	
304	200	1		351	800	70		402	350	164P3		449	1700	356		499	500	742a,	
305	180	1		352	250	71		404	225	178a		450	550	358		500	750	807b	
306	475	1b		353	900	72		405	200	190		452	2200	361		501	3000	807c	
307	800	1		354	275	72		406	950	191b		453	600	362		502	2900	807c	
308	275	2TC1n		355	425	73		407	150	205		454	350	364		503	700	832a,	
309	400	2		356	325	73		408	400	216a		455	2500	365		504	500	832a	
310	550	2		357	350	76		409	850	217a		456	425	366		505	800	832a	
311	750	2		359	1100	85B		410	300	218		457	400	366		506	1000	832d	
312	750	3		361	1100	86/97		411	400	219-22		458	225	396		507	6750	832e	
313	550	3		362	350	91		412	2500	219a-2		459	425	406c		508	5250	832f	
314	800	4		363	1900	98		414	2100	231		460	200	424e		509	850	909a/9	
315	500	8A		365	950	101		415	2000	241-24		461	325	446		510	5500	1035b	
316	130	10A		366	425	103TC		416	600	241		462	600	459		511	2300	1035f	
317	180	11A		367	650	105		417	475	242		463	900	467		512	750	1036	
319	750	12		368	900	107		418	800	244		464	550	467		513	5250	1054c	
320	500	13		369	3250	112b		419	550	245		465	650	479-48		514	375	1055c	
321	400	14		370	1800	113b		420	700	247P2-		466	2300	491		515	700	1057b	
322	1000	14		371	1300	118a		422	3125	246-28		467	800	498a		516	325	1125a	
323	300	15		372	2300	120a		423	650	251		468	750	498b,		517	750	1147a	
324	1500	15-16		373	1700	121a		424	600	251		469	650	499a,		518	1500	1150a	
325	1200	16		374	1200	112/12		425	1200	255c		470	750	499c		519	2000	1207a	
326	650	16		375	900	112		426	600	255c		471	750	501c		520	1200	1208b	
327	450	17		376	650	115		427	500	256a		473	2700	502c		521	1400	1213d	
328	325	18		377	250	117		428	525	261		474	800	505		522	325	1252a	
329	500	18		378	1000	118		429	350	261A		475	3000	506a		523	600	1288B	
330	600	20		379	425	118		430	1400	263		476	325	511a		524	425	1298a	
331	2400	21		380	275	121		431	800	263		478	500	523		525	250	1303b	
332	400	22		381	425	121		432	425	277		482	350	536a		526	550	1304b,	
333	800	23		382	600	122		433	475	278		483	190	599A		527	500	1305C	
334	250	25		384	950	122		434	1300	285-29		484	200	634A		528	2000	1320b	
335	400	26A		385	450	122		435	500	292		485	500	557a		529	3250	1320c	
336	275	26A		387	2100	123/13		436	850	292		486	2000	557b		530	5750	1330a	
338	400	28		388	3500	129a		437	425	292		487	550	562a		531	375	1338	
339	550	30		389	275	133		438	950	293		488	500	562b		532	475	1355a,	
340	650	31		390	300	134		439	6500	296a-S		489	700	564a		533	1000	1355d	
342	850	34		391	425	136		440	2050	300-31		490	1600	567a		534	5000	1355e	
343	425	36		392	550	141		441	400	311		491	2900	568b		535	1100	1355f	
344	450	36B		393	800	147c		442	1600	313		492	1300	610a		536	950	1370b	
345	190	37		394	800	153		443	650	313		493	1300	689a		537	275	1381a	
346	300	37		397	200	155		444	700	315		494	400	734a		538	450	1384b	
347	475	39		398	200	Ribbed		445	1700	331-34		495	275	739a		539	300	1384c,	
348	1400	42		399	2500	156f		446	400	342		496	1100	739b		540	450	1384e	

## Robert A. Siegel Auction Galleries, Inc.

## Sale 1145 12/14/2016 United States Stamps

Lot#	Sold	Cat No	Lot#	Sold	Cat No	Lot#	Sold	Cat No	Lot#	Sold	Cat No
541	3000	1401b	586	350	1711a,	631	1000	2201c	678	1600	2709b
542	750	1414b	587	400	1726b,	632	1200	2204a,	679	325	2747b
543	400	1414c	588	650	1733a	633	325	2210a,	680	1400	2782b
544	1700	1415b-	589	2900	1733c	634	1800	2216k/	681	950	2782c
545	1100	1418g	591	2600	1757i	635	800	2216j	682	9000	2853b
546	1100	1430b	592	2400	1757j	636	475	2216m	683	600	2868b
547	1100	1430c	593	800	1757k	637	1600	2223b	684	2300	2868c
548	850	1435d	594	950	1757k	638	375	2223c	685	1700	2868d
549	1500	1436b	595	325	1771a	641	170	2247a	686	1000	2871Ac
550	850	1439a	596	475	1778b	642	1100	2250a	687	1200	2871Ac
551	550	1439a	597	450	1794b	643	1100	2251a	688	850	2872d
552	275	1443b	598	400	1800a,	644	700	2251b	689	1600	2872e
553	425	1451b	599	1000	1830b,	645	375	2262b	690	4000	2884b
555	500	1467b	600	650	1844a,	646	1100	2281	691	1100	2949c,
556	950	1467c	601	1900	1849a/	647	650	2321b	692	1300	2949c
557	1200	1467d	602	325	1849a	648	1100	2338a	693	1500	2955a
558	4000	1470a	603	425	1853c	649	1000	2355a-	694	1300	2965b-
559	2000	1470b,	604	500	1863d	650	500	2378a	695	1000	2967a
560	1100	1471b	605	425	1890-1	651	800	2389b,	696	1600	2975
561	1200	1473a,	606	1300	Transp	652	500	2393b	697	650	2980b
562	1500	1483b,	607	500	1899a	654	800	2419a-	698	4500	2992c
563	225	1488a,	608	2500	1919b	655	375	2427b	699	4500	2997b
564	850	1501a,	609	600	1925a	656	850	2428a,	700	650	3052k
565	950	1502a	610	650	1927b	657	2200	2438e	701	275	3054
566	350	1504a,	611	250	1939b	658	350	2443b	702	650	3071b
567	550	1509d	612	850	1945b	659	400	2444a	703	2100	3082a,
568	1700	1542b	613	1200	1945c	660	700	2468a	704	275	3111b
569	1400	1541b	614	1600	1981b	661	4500	2484g,	705	600	3116d
570	500	1547a,	615	700	2017a	662	750	2492i	706	850	3127c
571	300	1554a	616	250	2024b	663	800	2505b	707	3750	3136p,
572	950	1556a,	617	800	2026b	664	425	2507b	708	1600	3136p
573	600	1557a,	618	600	2030b,	665	650	2515a	709	750	3260
574	500	1559a	619	350	2031a	666	425	2517a,	710	1100	3264a,
575	800	1570c,	620	475	2035b	667	550	2540b	711	325	3388b
576	600	1575b	621	950	2037a	668	1100	2544c,	712	950	3391d
577	750	1578b,	622	750	2096a-	669	500	2567	713	1900	3398a
578	800	1578c	623	1100	2096c	670	800	2578b	714	900	3410g
579	1600	1595e,	624	450	2097a	671	375	2593d	715	1600	3413b
580	550	1596b	625	550	2103a	672	850	2595c,	716	1100	3420a
581	550	1608a,	626	1100	2111b	673	850	2618b	717	375	3427b
582	1100	1608b	627	275	2143a	674	1000	2624P-	718	375	3472a
583	2100	1613b,	628	225	2145b	675	1700	2697k	719	500	3843b
584	325	1631b	629	325	2145c	676	2900	2703b	720	325	3909b
585	600	1709b	630	400	2167a	677	300	2704a	721	425	4144a
									722	1600	Errors
									723	7000	Errors
									724	8000	Errors
									725	550	Back-o
									726	1100	C10a
									727	1400	C13-C
									728	800	C13-C
									729	750	C13-C
									730	750	C13-C
									731	700	C13-C
									732	550	C13-C
									733	4000	C13-C
									734	550	C25b
									735	550	C35a
									736	1000	C86c
									737	1300	C92b,
									738	600	C92d
									739	1600	C94b
									740	1200	C98b
									741	1500	C99a
									742	2600	C100a
									743	1500	C104b
									744	300	C108d
									745	550	C114a
									746	500	C116a
									747	400	C128a
									748	550	C135a
									749	2800	C140a
									750	1700	Errors
									751	2300	Collec
									752	1100	E5c
									753	1300	J12
									754	1300	J13
									755	425	J21
									756	700	J29
									757	250	J57
									758	1700	Errors
									759	2100	Collec
									760	350	K1-K18
									761	6000	K16a
									762	800	O13
									763	500	O68
									764	1400	O70
									765	475	O112



Robert A. Siegel Auction Galleries, Inc.

Sale 1145 12/14/2016 United States Stamps

Lot#	Sold	Cat No
766	2600	Collec
768	1100	R69b
769	180	R97c
770	475	R99c
771	550	R100a
772	1200	R105P
773	275	R131
774	225	R150
775	1300	RM1
776	1400	Embos
777	500	Collec
778	500	RW53a
779	325	Balanc
779A	160	211
780	3000	1845-5
781	600	1851-5
782	1500	Balanc
783	1500	Balanc
784	1000	1861-6
785	550	Balanc
786	550	136/15
787	750	156/16
788	1350	182/21
789	650	Balanc
790	750	Bureau
791	7500	Washin
792	1100	20th C
793	4750	Back-o
794	750	Back-o
795	15000	Collec
796	8000	Collec
797	5000	Better
798	2250	Collec
799	900	Balanc
800	475	Collec
800A	800	U.S. A
801	850	Plate
802	550	Bookle
804	700	Extens
805	1100	Accum
806	550	Face