

# THE CIVIL WAR AND CONFEDERATE STATES

FEATURING THE DANIEL C. WARREN, M.D. COLLECTION  
AND A SPECIALIZED COLLECTION OF NORTH CAROLINA



Sale 1151 — Friday, March 3, 2017

# The Civil War and Confederate States

Featuring

The Daniel C. Warren, M.D. Collection of Confederate States Postal History  
A Specialized Collection of North Carolina Civil War and Confederate Postal History

Offered without reserves

Live auction to be held at Siegel Auction Galleries,  
60 East 56th Street (Park/Madison), 4th Floor, New York City

Lots are sold subject to an 18% **buyer's premium** and  
any applicable sales tax (or customs duty for non-U.S. buyers)

Please carefully read the Conditions of Sale before bidding



FRIDAY, MARCH 3

**Morning Session at 10:30 a.m. (lots 1501-1645)**

Union Patriotics.....	1501-1506
Independent and C.S.A. Uses of U.S. Stamps .....	1507-1523
Steamboat, Through-the-Lines Express Mails .....	1524-1533
Handstamped Paid and Due Markings .....	1534-1559
Postmasters' Provisionals.....	1560-1609
Confederate Patriotics, Captured Patriotics .....	1610-1645

**Afternoon Session at 1:30 p.m. (lots 1646-1869)**

General Issues Off Cover .....	1646-1654
General Issues On Cover .....	1655-1763
Wallpaper Covers .....	1764-1800
College Covers.....	1801-1805
Official and Semi-Official Imprints.....	1806-1819
Railroads and Telegraphs .....	1820-1829
Army Field Offices .....	1830-1833
Southern Express .....	1834-1836
Mexico and Blockade-Run Mail .....	1837-1843
Flag-of-Truce and Prisoners' Mail .....	1844-1852
Group Lots .....	1853-1869

Pre-Sale Viewing: Monday & Tuesday, February 27-28, 10am-4pm, and by appointment

*Robert A. Siegel*

AUCTION GALLERIES, INC.

60 EAST 56TH STREET, 4TH FLOOR, NEW YORK, N.Y. 10022

Phone (212) 753-6421 • Fax (212) 753-6429 • E-mail: [stamps@siegelauctions.com](mailto:stamps@siegelauctions.com)

Catalogues, internet bidding, resources, archives and the Siegel Encyclopedia at  
[siegelauctions.com](http://siegelauctions.com)





*Robert A. Siegel*

AUCTION GALLERIES, INC.

60 EAST 56TH STREET, 4TH FLOOR, NEW YORK, N.Y. 10022

Phone (212) 753-6421 • Fax (212) 753-6429 • E-mail: [stamps@siegelauctions.com](mailto:stamps@siegelauctions.com)  
[siegelauctions.com](http://siegelauctions.com)



Scott R. Trepel  
President  
strepel  
@siegelauctions.com



John P. Zuckerman  
Senior Vice President  
jzuckerman  
@siegelauctions.com



Corey Long  
Senior Vice President  
clong  
@siegelauctions.com



Colleen Stellato  
Vice President—Accounts  
colleen  
@siegelauctions.com



Charles F. Shreve  
Director, Siegel International  
charles  
@siegelauctions.com



Andrew Titley  
International Specialist  
andrew  
@siegelauctions.com



Helen Stewart  
Bids and Inquiries  
helen  
@siegelauctions.com



Jocelyn Weibel  
Digital Production  
jocelyn  
@siegelauctions.com



Chris Anderson  
Siegel International  
chris  
@siegelauctions.com

Scott R. Trepel Principal Auctioneer (licensed by NYC Dept. of Consumer Affairs, #795952)

## Information for Bidders

### Bidding

The following means are available for placing bids:

- 1) **Attending the Live Auction in Person:** All bidders must register for a paddle, and new bidders must provide references at least three business days in advance of the sale.
- 2) **Live Internet Bidding:** Instructions for participating as a Live Internet Bidder are provided on the page opposite.
- 3) **Phone Bidding:** Bidders can be connected to the sale by phone and bid through a member of staff. Requests for phone bidding are subject to approval (please contact our office at least 24 hours before the sale). A signed Bid Form is required.
- 4) **Absentee Bids.** All bids received in advance of the sale, either by mail, fax, phone, e-mail or internet, are Absentee Bids, which instruct the auctioneer to bid up to a specific amount on one or more lots in the sale. Absentee Bids sent by phone, fax or e-mail should arrive at least one hour prior to the start of the sale session. Bids entered through Live Internet Bidding will be visible to the auctioneer during the sale. Written bids should be entered legibly on the Bid Form in the sale catalogue. E-mail and internet bids should be carefully typed and double-checked. All new bidders must provide references. We recommend calling or e-mailing to confirm that Absentee Bids sent by mail, fax or e-mail have been received and entered.

### Pre-Sale Viewing

Subject to availability, certain lots (except group lots) can be sent to known clients for examination. Requests must be made no later than 7 days prior to the sale. Lots must be returned on the day received. Postage/insurance costs will be invoiced.

In addition to regular viewing, clients may view lots by appointment. Our staff will be pleased to answer questions or provide additional information about lots.

### Expert Certification

Individual items offered without a PF or PSE certificate dated within the past five years may be purchased subject to independent certification of genuineness and our description. **Please refer to the Conditions of Sale and Grading Terms for policies governing certification.**

### Shipping and Delivery

Procedures and charges for shipping lots are printed on the back of the Bid Form. **Bidders are responsible for all prescribed shipping charges and any applicable sales tax or customs duties.**

### Price Realized

Prices realized are sent with each invoice. Bidders with e-mail will receive a Bid Results report after the sale. Session results are posted immediately to [siegelauctions.com](http://siegelauctions.com)

# Live Internet Bidding at Siegel Auctions

## BIDDING FROM YOUR COMPUTER LETS YOU BE PART OF THE LIVE AUCTION FROM ANYWHERE IN THE WORLD!

There's **NO SUBSTITUTE** for following the auction in real time.  
Live Internet Bidding lets you bid and buy as though you were right there in the saleroom.  
And it's easy.

**This step-by-step guide will instruct you how to register, set your browser and use the bidding interface.**

**Start by following the simple steps to become a registered Live Internet Bidder.**  
**Once you've been approved for bidding, you can listen to the auction and place bids with the click of a mouse.**

### Registering with **STAMP AUCTION NETWORK & SIEGEL AUCTION GALLERIES**

Live Internet Bidding is managed by Stamp Auction Network (SAN).  
To bid, you must be registered and approved by *both* SAN and Siegel.  
To decide what you need to do, choose the description below that best fits you.



I've already registered with SAN and have been approved by Siegel for internet bidding.

Live Internet Bidding works by allowing registered bidders to observe and place bids.

Live Internet Bidding will work with any browser on both PC and Mac operating systems.

Before bidding by internet for the first time, we recommend finding a sale in progress and listening to the public broadcast or logging in as a registered bidder. This will help you develop a feel for the sale tempo and bidding interface.

I'm a Siegel client, but I'm not registered with SAN.

Go to [stampauctionnetwork.com/siegel](http://stampauctionnetwork.com/siegel) and click on "Register" at the top. Check the box for Robert A. Siegel Auction Galleries (under "R") and submit the form, indicating you are a Siegel client. Once registered at SAN, you're ready for internet bidding.

### Log on to the auction at [stampauctionnetwork.com/siegel](http://stampauctionnetwork.com/siegel).

You can also log on at [siegelauctions.com](http://siegelauctions.com)

When you're logged on as a Live Internet Bidder, the bidding interface shows a photo and description of the lot, the current bid (and your bidding status), options for placing competitive bids and buttons with bid increments.

- After you click on a bid amount, the auctioneer is immediately notified of your bid.
- Retracting a bid is usually not acceptable, so please bid carefully.
- If you bid and then decide to stop, the "Pass" button will tell the auctioneer you are no longer bidding.
- You can send messages to the auctioneer (for example, a request for extension).
- You can track prior realizations from the bidding screen.

I've bid through SAN before, but this is the first time I've bid in a Siegel sale.

Then you just need to be approved by Siegel. Go to [stampauctionnetwork.com/siegel](http://stampauctionnetwork.com/siegel) and click on "Update Registration" at the top. Your SAN account information will be sent to us for approval (you might be asked for other trade references). Once approved by Siegel for bidding, you're ready for internet bidding.

I've never bid with Siegel, nor registered with SAN.

Go to [stampauctionnetwork.com/siegel](http://stampauctionnetwork.com/siegel) and click on "Register" at the top. Check the box for Robert A. Siegel Auction Galleries (under "R") and submit the form **with your trade references** (please, no family members or credit card companies as references). Once registered at SAN and approved by Siegel for bidding, you're ready for internet bidding.



**"System Down" or "Lost Connection"** events do occasionally happen.

If you have any problems with Live Internet Bidding please call **212-753-6421** for immediate assistance.



## Conditions of Sale (please read carefully before bidding)

THE PROPERTY DESCRIBED IN THIS CATALOGUE WILL BE OFFERED AT PUBLIC AUCTION BY ROBERT A. SIEGEL AUCTION GALLERIES, INC. ("GALLERIES") ON BEHALF OF VARIOUS CONSIGNORS AND ITSELF OR AFFILIATED COMPANIES. BY BIDDING ON ANY LOT, WHETHER DIRECTLY OR BY OR THROUGH AN AGENT, IN PERSON, OR BY TELEPHONE, FACSIMILE OR ANY OTHER MEANS, THE BIDDER ACKNOWLEDGES AND AGREES TO ALL OF THE FOLLOWING CONDITIONS OF SALE.

1. The highest bidder acknowledged by the auctioneer shall be the buyer. The term "final bid" means the last bid acknowledged by the auctioneer, which is normally the highest bid offered. **The purchase price payable by the buyer will be the sum of the final bid and a commission of 18% of the final bid ("buyer's premium"), together with any sales tax, use tax or customs duties due on the sale.**
2. The auctioneer has the right to reject any bid, to advance the bidding at his discretion and, in the event of a dispute, to determine the successful bidder, to continue the bidding or to reoffer and resell the lot in dispute. The Galleries' record of the final sale shall be conclusive.
3. All bids are per numbered lot in the catalogue unless otherwise announced by the auctioneer at the time of sale. The right is reserved to group two or more lots, to withdraw any lot or lots from the sale, or to act on behalf of the seller. The Galleries will execute bidding instructions on behalf of clients, but will not be responsible for the failure to execute such bids or for any errors in the execution of such bids.
4. **Lots with numbers followed by the symbol ° are offered subject to a confidential minimum bid ("reserve"), below which the lot will not be sold. The absence of the symbol ° means that the lot is offered without a reserve. If there is no reserve, the auctioneer has sole discretion to establish a minimum opening bid and may refuse an offer of less than half of the published estimate. Any lot that does not reach its reserve or opening bid requested by the auctioneer will be announced as "passed" and excluded from the prices realized lists after the sale. The Galleries may have a direct or indirect ownership interest in any or all lots in the sale resulting from an advance of monies or goods-in-trade or a guarantee of minimum net proceeds made by the Galleries to the seller.**
5. Subject to the exclusions listed in 5(A), the Galleries will accept the return of lots which have been misidentified or which have obvious faults that were present when the lot was in the Galleries' custody, but not so noted in the lot description. **All disputed lots must be received by the Galleries intact with the original packing material within 5 days of delivery to the buyer but no later than 30 days from the sale date.** (5A) EXCLUSIONS: The following lots may not be returned for any reason, or may not be returned for the reasons stated: i) lots containing 10 or more items; ii) lots from buyers who registered for the pre-sale exhibition or received lots by postal viewing, thereby having had the opportunity to inspect them before the sale; iii) any lot described with "faults," "defects" or a specific fault may not be returned because of any secondary fault; iv) photographed lots may not be returned because of centering, margins, short/nibbed perforations or other factors shown in the illustrations; v) the color of the item does not match the color reproduction in the sale catalogue or website listing; vi) the description contains inaccurate information about the quantity known or reported; or vii) a certification service grades a stamp lower than the grade stated in the description.
6. Successful bidders, unless they have established credit with the Galleries prior to the sale, must make payment in full before the lots will be delivered. Buyers not known to the Galleries must make payment in full within 3 days from the date of sale. **The Galleries retains the right to demand a cash deposit from anyone prior to bidder registration and/or to demand payment at the time the lot is knocked down to the highest bidder, for any reason whatsoever.** In the event that any buyer refuses or fails to make payment in cash for any lot at the time it is knocked down to him, the auctioneer reserves the right to reoffer the lot immediately for sale to the highest bidder. **Credit cards (Visa, Mastercard and Discover only) can be accepted as payment but will be subject to a 3% Convenience Fee, which will be added to the total of the entire invoice (including hammer price, buyer's premium, shipping**

**and transit insurance charges and any applicable taxes).**

7. If the purchase price has not been paid within the time limit specified above, nor lots taken up within 7 days from the date of sale, the lots will be resold by whatever means deemed appropriate by the Galleries, and any loss incurred from resale will be charged to the defaulting buyer. **Any account more than 30 days in arrears will be subject to a late payment charge of 1½% per month as long as the account remains in arrears. Any expenses incurred in securing payment from delinquent accounts will be charged to the defaulter.** A fee of \$250.00 per check will be charged for each check returned for insufficient funds.
8. All lots are sold as genuine. **Any lot accompanied by a certificate issued by The Philatelic Foundation or by Professional Stamp Experts within 5 years of the sale date is sold "as is" and in accordance with the description on the certificate. Such lots may not be returned for any reason, including but not limited to a contrary certificate of opinion.** Buyers who wish to obtain a certificate for any item that does not have a P.F. or P.S.E. certificate (dated as above) may do so, provided that the following conditions are met: (1) the purchase price must be paid in full, (2) the item must be submitted to an acceptable expertizing committee with a properly executed application form within 21 days of the sale, (3) a copy of the application form must be given to the Galleries, (4) in the event that an adverse opinion is received, the Galleries retain the right to resubmit the item on the buyer's behalf for reconsideration, without time limit or other restrictions, (5) unless written notification to the contrary is received, items submitted for certification will be considered cleared 90 days from the date of sale, and (6) in the event any item is determined to be "not as described", the buyer will be refunded the purchase price and the certification fee up to \$800.00 unless otherwise agreed to in writing.
9. Until paid for in full, all lots remain the property of the Galleries on behalf of the seller.
10. Agents executing bids on behalf of clients will be held responsible for all purchases made on behalf of clients unless otherwise arranged prior to the sale.
11. The buyer assumes all risk for delivery of purchased lots and agrees to pay for prescribed shipping costs. **Buyers who receive lots in the U.S. are obligated to pay whatever sales tax or compensating use tax might be due, and buyers outside the U.S. are responsible for all customs duties.**
12. **The bidder consents that any action or proceeding against it may be commenced and maintained in any court within the State of New York or in the United States District Court for the Southern District of New York, that the courts of the State of New York and United States District Court for the Southern District of New York shall have jurisdiction with respect to the subject matter hereof and the person of the bidder. The bidder agrees not to assert any defense to any action or proceeding initiated by Galleries based upon improper venue or inconvenient forum. The bidder agrees that any action brought by the bidder shall be commenced and maintained only in a Federal Court in the United States District Court for the Southern District of New York or the State Court in the county in which Galleries has its principal place of business in New York. The bidder agrees not to use a public conflict resolution service and not to use any form of social media to publish comments or information about the Galleries and its employees which might harm the Galleries' reputation or business. These Conditions of Sale shall be governed by and construed in accordance with the substantive laws of the State of New York, and shall constitute an agreement that shall be binding on the parties, and their respective heirs, administrators, distributees, successors and assignees.**

SCOTT R. TREPEL, Principal Auctioneer  
Auctioneer's License No. 795952  
N.Y.C. Department of Consumer Affairs  
80 Lafayette Street, New York, N.Y. 10013  
Telephone (212) 577-0111

*Revised 1/2017*

## Grades, Abbreviations and Values Used in Descriptions

### Grades and Centering

Our descriptions contain detailed information and observations about each item's condition. We have also assigned grades to stamps and covers, which reflect our subjective assessment. For stamps, the margin width, centering and gum are described and graded according to generally-accepted standards (an approximate correlation to numeric grades is provided at right). Although we believe our grades are accurate, they are not always exactly aligned with third-party grading terms or standards for all issues. **A lot may not be returned because a certification service grades a stamp lower than the grade stated in the description. Information from the P.S.E. Stamp Market Quarterly and P.S.E. Population Report<sup>SM</sup> is the most current available, but lots may not be returned due to errors or changes in statistics or data.**

**Extremely Fine Gem (90-100):** The term “Gem” describes condition that is the finest possible for the issue. This term is equivalent to “Superb” used by grading services.







**Extremely Fine (80-90):** Exceptionally large/wide margins or near perfect centering.

**Very Fine (70-85):** Normal-size margins for the issue and well-centered with the design a bit closer to one side. “Very Fine and choice” applies to stamps that have desirable traits such as rich color, sharp impression, freshness or clarity of cancel.

**Fine (60-70):** Smaller than usual margins or noticeably off center. Pre-1890 issues may have the design touched in places.

**Very Good (below 60):** Attractive appearance, but margins or perforations cut into the design.

### Guide to Gum Condition

Gum Categories:	MINT N.H.	ORIGINAL GUM (O.G.)				NO GUM
	 <b>Mint Never Hinged</b> <i>Free from any disturbance</i>	 <b>Lightly Hinged</b> <i>Faint impression of a removed hinge over a small area</i>	 <b>Hinge Mark or Remnant</b> <i>Prominent hinged spot with part or all of the hinge remaining</i>	 <b>Part o.g.</b> <i>Approximately half or more of the gum intact</i>	 <b>Small part o.g.</b> <i>Approximately less than half of the gum intact</i>	 <b>No gum</b> <i>Only if issued with gum</i>
Catalogue Symbol:	★ ★	★	★	★	★	(★)
PRE-1890 ISSUES	<i>Pre-1890 stamps in these categories trade at a premium over Scott value</i>			Scott Value for “O.G.”		Scott “No Gum” Values thru No. 218
1890-1935 ISSUES	Scott “Never Hinged” Values for Nos. 219-771	Scott Value for “O.G.” (Actual value will be affected by the degree of hinging)		<b>Disturbed Original Gum:</b> Gum showing noticeable effects of humidity, climate or hinging over more than half of the gum. The significance of gum disturbance in valuing a stamp in any of the Original Gum categories depends on the degree of disturbance, the rarity and normal gum condition of the issue and other variables affecting quality. For example, stamps issued in tropical climates are expected to have some		
1935 TO DATE	Scott Value for “Unused”					

### Covers

Minor nicks, short edge tears, flap tears and slight reduction at one side are normal conditions for 19th century envelopes. Folded letters should be expected to have at least one file fold. Light cleaning of covers and small mends along the edges are accepted forms of conservation. Unusual covers may have a common stamp with a slight crease or tiny tear. **These flaws exist in virtually all 19th century covers and are not always described. They are not grounds for return.**

### Catalogue Values and Estimates

Unless otherwise noted, the currently available *Scott Catalogue* values are quoted in dollars with a decimal point. Other catalogues are often used for foreign countries or specialized areas and are referred to by their common name: *Stanley Gibbons* (SG), *Dietz*, *American Air Mail Catalogue* (AAMC), *Michel*, *Zumstein*, *Facit*, etc. Estimates are indicated with an “E.” and reflect our conservative valuation in dollars. Reserves will never exceed the low end of the estimate range; they will sometimes exceed Scott Catalogue value for stamps in Extremely Fine condition.

Because of certain pricing inconsistencies in the *Scott Catalogue*—for example, blocks that have no gum, the absence of premiums for Mint N.H. items, etc.—we cannot guarantee the accuracy of values quoted for multiples, specialized items and collection lots. We generally try to be conservative, but buyers may not return a lot because of a discrepancy in catalogue value due to Scott pricing inconsistencies.

### Symbols and Abbreviations (see chart above for gum symbols)

⊞	Block	E	Essay	pmk.	Postmark	No.	Scott Catalogue Number
⊞	Cover	P	Proof	cds	Circular Datestamp	hs	Handstamp
FC	Fancy Cancel	TC	Trial Color Proof	var.	Variety	ms.	Manuscript

# R@ siegelauctions.com

## CATALOGUES AND PRICES REALIZED

Images and descriptions for all sales going back to 1992, our Rarities sales from 1964 and selected older name sales. PDF catalogues go back to our first sale in 1931.



## POWER SEARCH™

Search by Scott number or keyword through all of the sales at our website. The best resource in philately for research.

## MY SIEGEL™

Save your Power Searches as want lists. We will automatically notify you when a match is included in an upcoming sale, whether it's as broad as any Columbian issue, or as narrow as a 241 graded 98. The most powerful want list in philately.



## LOT TRACKER™

Never miss another lot because you were away from your computer. Log into My Siegel™, then set up notifications to get texts and/or emails 10-30 lots before yours comes up (live bidding is still through Stamp Auction Network).

## CENSUS DATA FOR RARITIES

The up-to-date census data for U.S. and select International rarities are a valuable resource for buyers, sellers and researchers. Every recorded example of almost 150 different rare stamps is described and, in most cases, photographed.

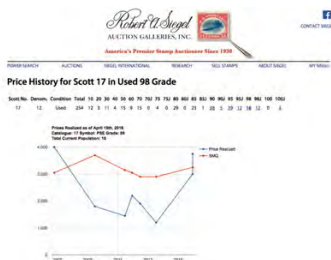

## GRADED PRICE HISTORY

Graphs show the realizations of each grade over time in our auctions. The data points are easily visible for independent analysis.



We have several other important features of our website, such as the Siegel Encyclopedia, Exhibits, Today in History and a Perpetual Calendar. Go to siegelauctions.com for the most comprehensive website in philately.



MORNING SESSION (LOTS 1501-1645)  
FRIDAY, MARCH 3, 2017, AT 10:30 A.M.

## THE CIVIL WAR AND CONFEDERATE STATES

## UNION PATRIOTICS

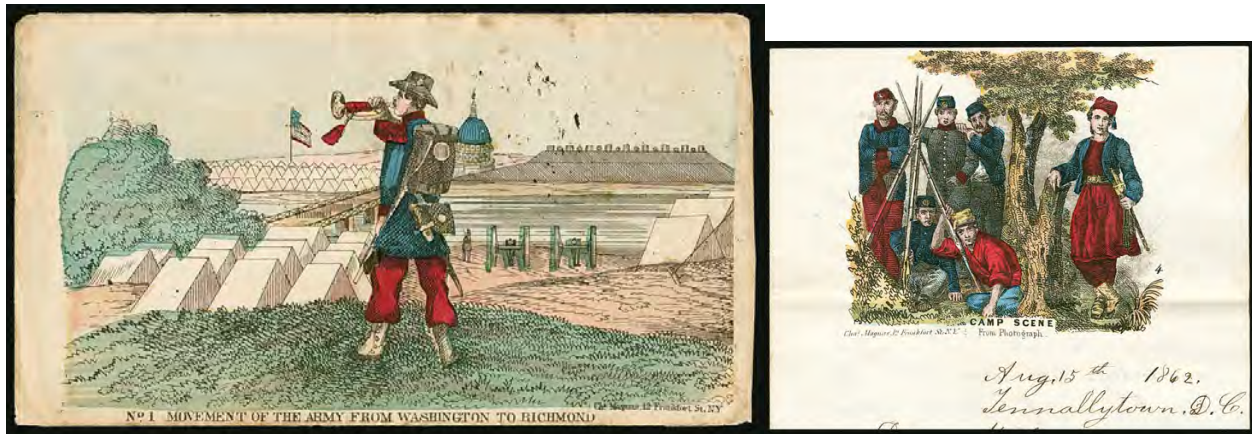

1501 with enclosure

- 1501 ☒ **3c Rose (65).** Target cancel, tied by minor gum staining and small stain at top, "Tennallytown D.C. Aug. 16" circular datestamp on back of **Magnus multicolored cover depicting a Union bugler at camp outside Washington**, titled "No. 1 Movement of the Army from Washington to Richmond", addressed to Providence R.I., accompanied by original enclosure, a **Magnus multicolored "Camp Scene"** stationery written by Joseph A. Fowler to his mother, contents include description of a soldier who was run over by a cannon wheel and killed, cover with inconsequential small toned spots

VERY FINE. AN EXTREMELY RARE MAGNUS COVER WITH AN EQUALLY RARE MAGNUS ENCLOSURE.

The Bischel catalog lists a different example of this cover design and states it is unique. (Nutmeg Sale, lot 1253). The camp scene on the letter is unlisted in Bischel. Power Search did not locate another example of either design ..... E. 1,500-2,000



1502

- 1502 ☒ **3c Rose (65).** Tied by "New Bern N.C. Jan. 31 '64" double-circle datestamp on yellow cover to Lowell Mass. with red and blue **Union Patriotic** design, depicts soldiers in formation looking to their left at a woman hiking her skirt to cross shallow water, U.S. flag and tents in background, officer admonishing the squad with "Attention Squad: Front Face: Eyes Right!! Why in thunder don't you turn, your eyes to the right!!", barely reduced at left where opened, Very Fine, an outstanding design used from Union-occupied New Bern ..... E. 400-500



- 1503 ☒ **3c Rose (65).** Tied by "New Bern N.C. Jun. 5, 1863" double-circle datestamp on red and blue overall **"The Union Must & Shall Be Preserved" Patriotic** cover to Belchertown Mass., barely reduced at left, Very Fine, attractive design used from Union-occupied New Bern ..... E. 400-500
- 1504 ☒ **3c Rose (65).** Tied by "New Bern N.C. Mar. 24, 1863" circular datestamp on cover to Belchertown Mass. with blue **"The Soldier's Dream" Union Patriotic** design, depicts scenes of camp life around an "E Pluribus Unum" eagle, U.S. flag and the dream of the soldier running to reunite with his family, barely reduced at left, tiny cover tear at top left, stamp with clipped corner perfs at upper right, Very Fine appearance, a scarce and poignant design used from Union-occupied New Bern..... E. 400-500
- 1505 ☒ **3c Rose (65).** Natural s.e. at left, tied by light strike of "New Bern N.C. Jan. 26" double-circle datestamp with clearer strike at right, also tied by fancy **"NC" in circle** cancel, slight soiling, barely reduced at right, Very Fine appearing example of this scarce New Bern fancy cancel from the Civil War era ..... E. 300-400
- 1506 ☒ **3c Rose (65).** Tied by grid of diamonds cancel, "New Bern N.C. Apr. 11" occupation double-circle datestamp on buff cover to Nottingham N.H., manuscript "Apr. 9/65" at top the **day of Lee's surrender at Appomattox Court House Va.** stamp with corner perf tip creases, Very Fine use on this historic date from Union-occupied New Bern . E. 200-300



## INDEPENDENT AND CONFEDERATE STATE USE OF U.S. STAMPS



- 1507 ✉ **Tallahassee, Fla. Mar. 7 (1861).** Circular datestamp ties **3c Dull Red, Ty. III (26)** on cover addressed to Winchester Va., with original enclosure, Very Fine and scarce Confederate use of U.S. postage from Florida ..... E. 300-400
- 1508 ✉ **Penfield Ga. Jan. 27 (1861).** Circular datestamp with grid cancel tying **3c Dull Red, Ty. III (26)** on cover addressed to "Newman Republican Georgia" with fancy red **Mercer University** embossed corner card, original letter datelined "Penfield Georgia Republic", missing backflap and slightly reduced at top not affecting any elements on the front, Very Fine, an outstanding Independent State use during the brief two-week period between Georgia's secession and admission to the Confederacy..... E. 400-500
- 1509 ✉ **Savannah Ga. Mar. 5, 1861.** Circular datestamp with grid cancel tying **3c Dull Red, Ty. III (26)**, on buff cover to Charleston S.C. with **R. & J. Lacklison & Co. Engineers, Millwrights, Iron & Brass Founders** black cameo corner card, stamp with couple tiny perf flaws, missing backflap, still Very Fine and desirable Confederate use of U.S. postage on an engineering advertising cover ..... E. 400-500
- 1510 ✉ **Canton Miss. Mar. 12, 1861.** Circular datestamp with **Lyre** fancy cancel tying **3c Dull Red, Ty. III (26)** on bluish cover to Carroll, Hoy & Co. in New Orleans, usual filing holes for this correspondence, Very Fine, this fancy cancel is scarce used in the Confederate period ..... E. 400-500





- 1511 ☒ **Magnolia N.C. May 21 (1861).** Circular datestamp with day in manuscript on 3c Red on Buff Star Die entire (U27), pen cancelled, to Manchester N.C., top flap torn, Very Fine use sent the day after North Carolina passed the Ordinance of Secession ..... E. 300-400
- 1512 ☒ **Salem N.C. May 30 (1861).** Circular datestamp and grid cancel on 3c Red on Buff Star Die entire (U27) to Abbots Creek N.C., light fold at left, still Very Fine, a very late use of U.S. postage in the Confederacy, on the second-to-last day of normal postal relations, also a scarce North Carolina Confederate use of U.S. postage, this was possible for only five days as the state was admitted to the Confederacy on May 27 and postal relations ended on May 31 ..... E. 300-400
- 1513 ☒ **Scuppernon N.C. May 20 (1861).** Clear strike of circular datestamp with date in manuscript on 3c Red on White Nesbitt entire (U9), pen cancelled, to Raleigh N.C., 1861 docketing at left thru postmark, minor edge toning at lower right, Fine Independent State use **on the day North Carolina voted to secede from the Union** ..... E. 500-750
- 1514 ☒ **Scuppernon N.C. May 20 (1861).** Light strike of circular datestamp with date in manuscript on 3c Red on Buff Star Die entire (U27), pen cancelled, to "Rolly" N.C., 1861 docketing at left thru postmark, trivial corner nick at bottom right, Fine Independent State use **on the day North Carolina voted to secede from the Union** ..... E. 500-750
- 1515 ☒ **Scuppernon N.C. May 31 (1861) — Last Day of Postal Relations.** Light strike of circular datestamp at left with date in manuscript on 3c Red on Buff Star Die entire (U27) to Raleigh N.C., docketed at left, trivial edgewear, Fine, scarce use on the **last day of postal relations between North and South**, also a scarce North Carolina Confederate use of U.S. postage, this was possible for only five days as she was admitted to the Confederacy on May 27 and postal relations ended on May 31 ..... E. 400-500
- 1516 ☒ **North Carolina Independent and Confederate State Use of U.S. Postage.** Six covers, three bearing 3c Dull Red, Ty. III (26) and postmarked between May 20 and May 31 including one May 23 (Independent State use) and two May 31 (Confederate State use) and **last day of postal relations**, two additional covers used before North Carolina seceded, final cover 3c Star Die entire with manuscript Love Lady N.C. postmark of June 28, 1861 — after the start of the Confederate Postal System but with no evidence that 5c was due, mixed condition with stamp and cover flaws, Fine and interesting group.....(Photo Ex) E. 400-500



1517EX



1519

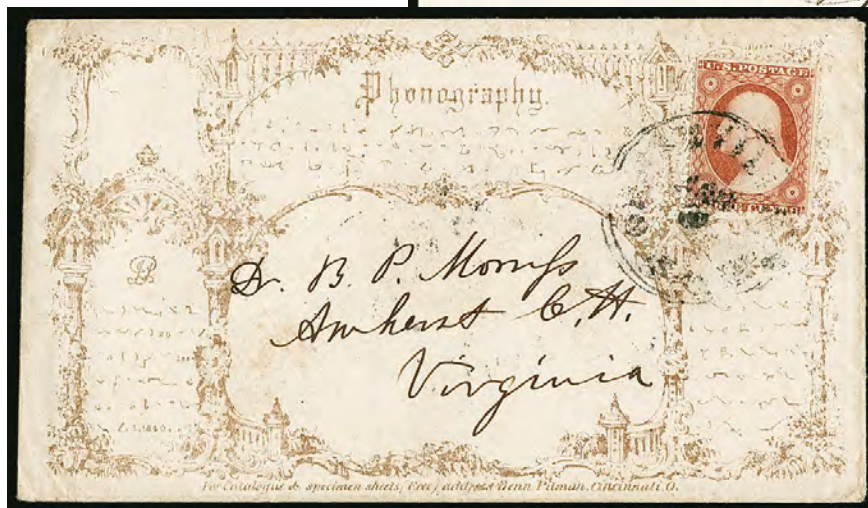

1518

- 1517 ☒ **Charleston S.C., Mar. 13, Apr. 18, 1861.** Strikes of circular datestamps and double-circle datestamp on separate yellow covers, both bear **3c Dull Red, Ty. III (26) and embossed Geo. W. Williams & Co. Wholesale Grocers corner cards**, matching designs in green and brown, on the Mar. 13 cover the stamp tied by grid cancel and with **captured imprint** at left, light creases in imprint margin, on second cover the stamp tied by the double-circle datestamp and with small flaw bottom right corner, both covers with some minor staining and missing backflaps, Very Fine appearance, a wonderful matched pair of grocer's embossed covers with United States stamps used in Confederate South Carolina.....(Photo Ex) E. 500-750
- 1518 ☒ **Greenville S.C., Jan. 6 (1861).** Circular datestamp ties **3c Dull Red, Ty. III (26)**, rich color, on **illustrated Phonography** cover to Amherst C.H. Va., original contents datelined Jan. 5, 1861, Very Fine, we have seen many covers with the various fancy Phonography designs, however this is the first we have encountered as an **Independent State use of U.S. postage**..... E. 400-500
- 1519 ☒ **Hempstead Tex. Mar. 17 (1861).** Circular datestamp with **5-Point Star** fancy cancel on **3c Red on White Nesbitt entire (U9)** addressed to Washington County N.Y., original contents datelined Mar. 16 and mentioning that Texas is no longer a part of the U.S., Extremely Fine, a choice and scarce Confederate Texas use of U.S. postage..... E. 750-1,000





- 1520 ✉ **Sherman Tex. Mar. 12.** Slightly smudged circular datestamp, matching grid cancels 3c Red on Buff Star Die entire (U27) **with eagle design handstamp** on cover to Hunnewell Mo., manuscript "*Via the overland mail*" endorsement at bottom, 1861 receipt docketing on back, with original contents which state in part "*The over land mail will stop running through this country on the 25th of the present month March 1861...The Texians have succeeded in taking all the forts and arms in Texas without any resistance on the part of the soldiers...*", fresh and Very Fine, a rare and enigmatic use (at one time believed to be a packet boat handstamp), ex Meroni and Felton, with Weill backstamp and 1994 C.S.A. certificate which declines opinion on the eagle marking ..... E. 750-1,000
- 1521 ✉ **Norfolk Va. Apr. 22, 1861.** Partly clear strike of blue double-circle datestamp with matching "FREE" straightline on **all-over lithographed Atlantic Hotel illustrated advertising cover** to Postmaster Robert Isbell at Stone Wall Mills Va., William Murphy N.Y. imprint on flap which is torn but intact, minor staining at bottom, Very Fine and scarce Independent State use on an advertising cover, Virginia seceded less than a week before this was mailed, once the Confederate mail system came into operation on June 1, postmaster free mail was prohibited ..... E. 750-1,000
- 1522 ✉ **Norfolk Va. May 7, 1861 — First Day of Virginia Confederate Statehood.** Blue double-circle datestamp on 3c Red Star Die entire (U26) to Edenton N.C., fresh and Very Fine use on the day that Virginia was admitted to the Confederacy, signed Brian Green ..... E. 200-300
- 1523 ✉ **Salem Va. May 7 (1861) — First Day of Virginia Confederate Statehood.** Double-strike of circular datestamp on **the day Virginia entered the Confederacy**, one strike ties **3c Dull Red, Ty. III (26)** on buff cover to New Market Va. with fancy **illustrated Roanoke College** corner card, two enclosures dated Jan. 26 and May 7, 1861, the first informing the recipient of his election to the Philosophical Society of the College and the latter thanking the society and commenting "*We are now in the midst of great political difficulties...I hope the providence of God may interpose, peace be restored and our literary institution soon commence their sessions again.*", slightly reduced at right, still a Very Fine example of this scarce design and an outstanding use on the day of Virginia's admission to the Confederacy, accompanied by a 1948 letter from August Dietz Sr. .... E. 750-1,000



## STEAMBOAT

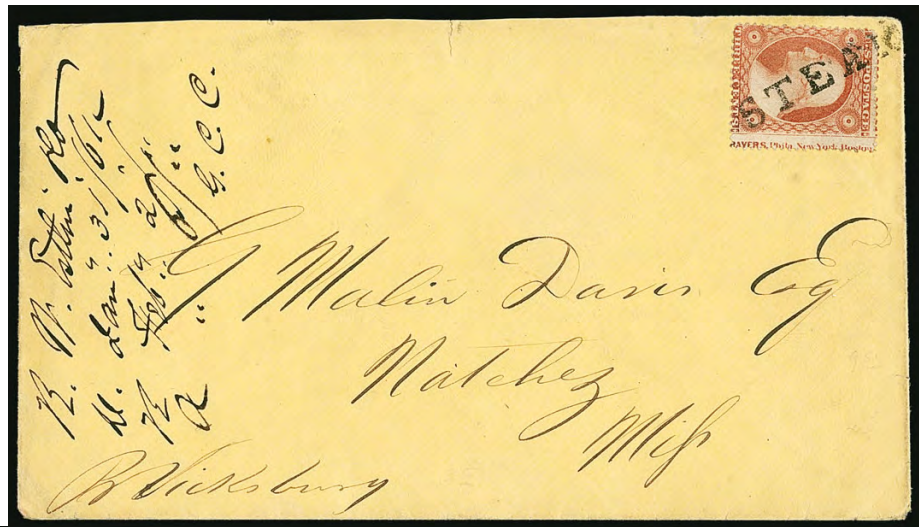

1525

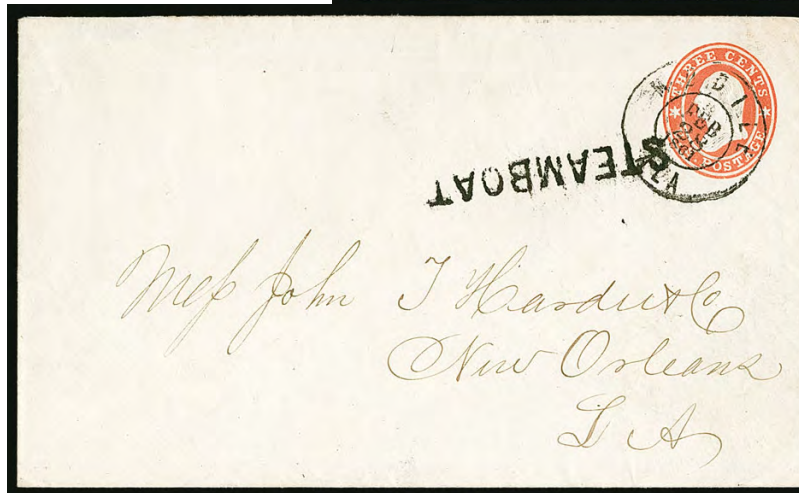

1524

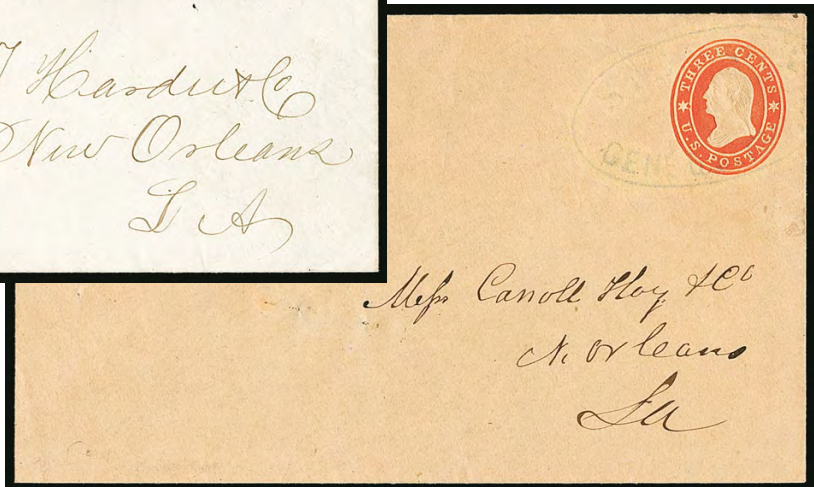

1527

- 1524 ☒ **STEAMBOAT.** Bold strike of straightline handstamp, "Mobile Ala. Feb. 28, 1861" double-circle datestamp cancels 3c Red on White Star Die entire (U26) addressed to New Orleans, Extremely Fine strike, a wonderful Confederate steamboat use on a U.S. entire, with 2001 P.S.E. certificate ..... E. 750-1,000
- 1525 ☒ **STEAM.** Clear strike of straightline handstamp ties **3c Dull Red, Ty. III (26)** with **captured imprint at right**, on Jan. 31, 1861 docketed yellow cover addressed to Natchez Miss., "Pr. Vicksburg" endorsement at bottom, receipt docketing of Feb. 2, Very Fine Independent State use of U.S. postage tied by the "STEAM" straightline on arrival at Natchez ..... E. 750-1,000
- 1526 No Lot
- 1527 ☒ **Steamer Genl. Quitman.** Mostly clear strike of blue handstamp cancels **3c Red on Buff Star Die entire (U27)**, undated but must be 1861, addressed to Carroll, Hoy & Co. in New Orleans, usual small filing holes for this correspondence, Very Fine and most unusual, we have encountered the General Quitman Confederate packet boat handstamp on several covers bearing New Orleans Postmaster's Provisionals, however, this is the only example we have encountered on a Confederate use of a U.S. postal entire ..... E. 500-750

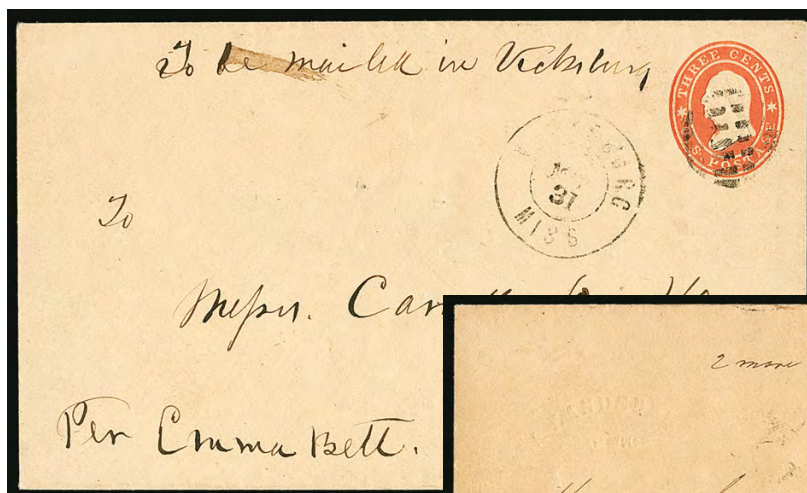

1528



1529



1530EX

- 1528 ☒ **"Per Emma Bett", Vicksburg Miss. May 31 (1861) — Last Day of U.S. Postage Rates.** Double-circle datestamp, matching small grid cancels **3c Red on Buff Star Die entire (U27)** to Carroll, Hoy & Co. in New Orleans, manuscript **"To be mailed in Vicksburg"** and **"Per Emma Bett"** sender's routing instructions for the Confederate mail packet boat by that name, usual light filing holes, Very Fine and unusual, carried on the *Emma Bett* (which was burned in 1863) and put into the mails in Vicksburg on the last day of U.S. rates in the Confederacy, ex Gallagher..... E. 400-500
- 1529 ☒ **"pr T.W. Roberts".** Manuscript notation on albino embossed **3c Red on Buff Star Die entire (U27)** to Carroll, Hoy & Co. in New Orleans, bold **"WAY"** handstamp cancels indicia, light strike of "New Orleans Feb. 3 (1861)" circular datestamp, usual small filing holes, Very Fine Independent State use to New Orleans with notation indicating the steamboat that carried this mail from up-river, with 2003 C.S.A. certificate..... E. 750-1,000
- 1530 ☒ **Independent and Confederate State Use of U.S. Postage.** Nine 1861 covers, one Independent State use from Mobile Ala. on Jan. 16, the others Confederate State uses, including Alabama, Georgia, Louisiana, Mississippi and South Carolina, four with 3c 1857 Issue stamps (26) and the rest on Star Die entires (U26-U27), one is an all-over lithographed attorney advertising cover from Greenville S.C. which is a likely Confederate use with a strongly crossed out "In U.S. Courts", but without a confirming year date, small edge tears on one No. 26 cover and toning on another (a border embossed lady's small cover), overall a Fine-Very Fine and desirable group ..... (Photo Ex/Website PDF) E. 1,500-2,000



## THROUGH-THE-LINES EXPRESS MAILS



1531

- 1531 ☒ **Adams Express Company, Great Eastern, Western & Southern Express Forwarders, New-York.** Large blue oval handstamp clearly struck on 3c Red on Buff Star Die entire (U27), southbound to Washington N.C., clear strike of blue “Adams Express Co. Augusta Ga. Jul. 4” (1861) oval date-stamp, manuscript “25/1” (25c single rate), partly clear “Augusta Ga. Jul. 16” double-circle date-stamp and “PAID 10” straightline handstamp for Confederate postage, accompanying certificate notes a repair at upper right but this appears to be only on a small section of the back and does not affect the indicia

VERY FINE. AN EXTREMELY RARE COMBINATION OF ADAMS EXPRESS NEW YORK AND AUGUSTA OFFICE MARKINGS, BOTH CLEARLY STRUCK ON THE OBVERSE OF A COVER FOR ACROSS-THE-LINES EXPRESS SERVICE TO NORTH CAROLINA.

Only a few covers are recorded with this combination of Adams office markings and at least one of the others has the large New York oval handstamp struck on the back (ex Brandon). This cover was sent during the early period when Adams southbound mail was not postmarked at Louisville or Nashville. In this case, it was carried in the Adams network to Augusta and entered the C.S.A. mails there.

The Adams New York oval handstamp is extremely rare, and collectors should be aware that a number of clever fakes were handled by John A. Fox, which have only recently been properly identified. Genuine strikes are much rarer than the auction record would indicate.

*Special Routes Census No. S-AD-10. With 1997 C.S.A. certificate..... E. 2,000-3,000*



1532



1533

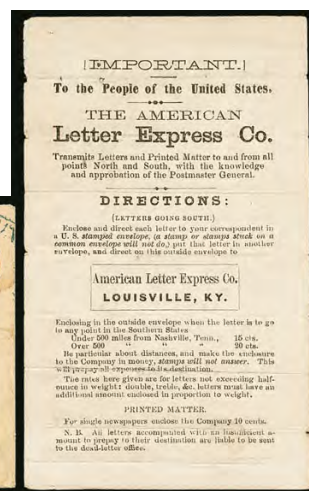

- 1532 ☒ **Adams Ex. Co. \* Louisville, Ky. \* Aug. 7, 1861.** Circular datestamp on folded printed circular and letter datelined New Orleans Aug. 3, 1861, to New York City, 3c Dull Red, Ty. III (26), s.e. at left, tied by blue grid with matching “Louisville, Ky. Aug. 7, 1861” double-circle datestamp, fold splits reinforced with non-archival materials that show some staining, Fine appearing thru-the-lines use by Adams Express ..... E. 400-500
- 1533 ☒ **Am. Letter Exp. Co. Louisville, Ky.** Partly clear strike of dateless blue circular handstamp on 3c Red on Buff Star Die entire (U27) to Lynchburg Va., blue “Nashville Ten. Aug. 7, 1861” circular date-stamp, matching “Paid” and “10” handstamps, all three clearly struck, **original enclosure with directions for using the American Letter Express**, small tear at top right just touches the indicia, missing most of backflap, Very Fine appearing and scarce North-to-South express cover ..... E. 750-1,000



## HANDSTAMPED PAID AND DUE MARKINGS



- 1534 ☒ **Fort Deposit Ala. May.** Readable circular datestamp with “PAID” straightline handstamp on yellow cover to New Orleans with fancy bordered **McPherson & Co. Dealers in Dry Goods & C. merchant’s corner card**, manuscript “Chrg. Jn.P”, backflap tear, Very Fine and attractive handstamped Paid use, probably after the June 1, 1862 rate change to 10c for all distances ..... E. 300-400
- 1535 ☒ **Florida Handstamped Paid Covers.** Five covers, including Monticello “Paid 10” in arc handstamp on adversity cover made of ledger paper, “Paid 10” covers from Madison C.H., Warrington and Tallahassee, the latter an adversity cover made of ledger paper, one “Paid 5” rate on a Pensacola cover dated Aug. 13, 1861, some minor faults but overall a Fine group, C.S.A. Catalogue value.....(Photo Ex) 1,900.00
- 1536 ☒ **Milledgeville Ga. Aug. 27 (1861).** Clear strike of circular datestamp with matching “PAID” and “5” handstamps on cover to Griffin Ga. with **fancy blue embossed Compton & Callaway Family Groceries cameo corner card**, slightly reduced at left clear of the corner card, some minor wear and soiling, Fine ..... E. 200-300
- 1537 ☒ **Columbus Ky. Jan. 6 (1862).** Clear strike of circular datestamp with “Paid” in oval handstamp and manuscript “5” on buff cover to Memphis Tenn., slightly reduced at right, Very Fine and scarce Confederate-occupied Kentucky use ..... E. 300-400
- 1537A ☒ **Steam 7.** Bold straightline handstamp (5c postage plus 2c ship captain’s fee) with matching “New Orleans La. Jul. 22, 1861” double-circle datestamp on fresh cover to Carroll, Hoy & Co. at New Orleans, usual small filing holes, Extremely Fine, a choice and rare Mississippi River packet boat cover, ex Judd, Skinner and Dr. Agre, with 2002 C.S.A. certificate ..... E. 750-1,000
- 1538 ☒ **Ashboro N.C. Mar. 7 (ca 1862).** Blue circular datestamp with matching “PAID” straightline and “10” in circle handstamp on **attorney corner card** cover to Greensboro N.C., some wear at corners, Fine ..... E. 200-300



1539



1542

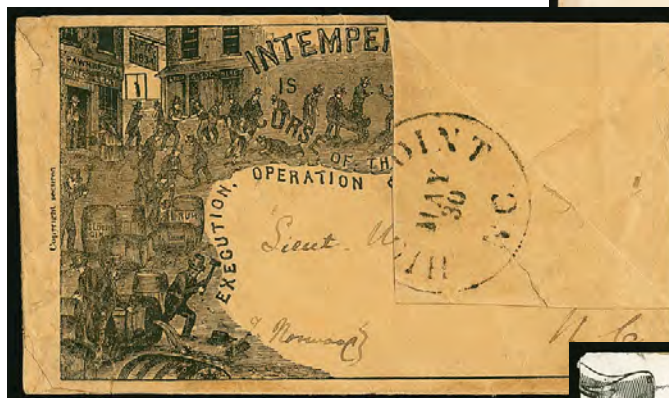

1540

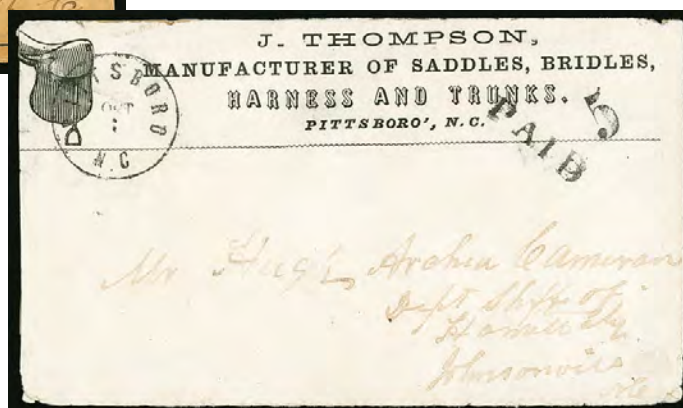

1541

- 1539 ☒ **Elizabeth City N.C. Oct. 15 (1861).** Bold strike of circular datestamp with date inverted on **forwarded** cover, manuscript "*Forwarded due*" and "5" handstamp, originated in Confederate-controlled Norfolk with blue "Norfolk Va. Oct. 12, 1861" circular datestamp and perfect matching strike of "Paid 5c" in circle, no indication of forwarding destination, fresh and Extremely Fine, an unusually choice handstamped Paid cover with two different rate markings..... E. 300-400
- 1540 ☒ **High Point N.C. May 30 (1862).** Circular datestamp and "Paid" straightline inside **turned cover** with "**Intemperance is the Curse of the World**" illustrated propaganda design, addressed to Kittrells Springs N.C. with manuscript notation at bottom, couple small sealed edge tears and some wear, Very Fine appearance and most unusual, the inside was apparently the "adversity" first use, it was then turned and re-used but was either never mailed or carried privately..... E. 400-500
- 1541 ☒ **Hillsboro N.C. Oct. 1 (1861).** Circular datestamp with "PAID" straightline and "5" handstamp on "**J. Thompson, Manufacturer of Saddles, Bridles, Harness and Trunks**" illustrated advertising cover to Hamilton N.C.. minor edgewear, Very Fine and scarce Confederate advertising design depicting a saddle bag, ex Emerson ..... E. 400-500
- 1542 ☒ **Lenoir N.C. Aug. 30 (1861).** Blue circular datestamp with matching "5" in circle on 3c Red on White Nesbitt entire (U9) to Thomas Lenoir at Forks of Pigeon N.C., second strike of same datestamp dated Sep. 1, minor edge toning, Fine and most unusual use ... E. 200-300





- 1543 ☒ **Lexington N.C.** Clear strike of dateless circular handstamp with "PAID" straightline and "5" handstamp on yellow cover to Salem N.C. with **blue embossed Bank of Lexington** corner card, Jul. 20 1861 docketing at left, nicked at top where opened, Fine, ex Emerson..... E. 200-300
- 1544 ☒ **Oxford N.C. Dec. 4 (1861).** Clear strike of circular datestamp with "Paid 5" in dotted circle handstamp on yellow ruled folded letter to Fredericksburg Va., fresh and Extremely Fine cover with clear strikes ..... E. 300-400
- 1545 ☒ **Patterson N.C.** Two handstamped Paid covers, circular datestamps dated Apr. 16 and Nov. 25 (latter date in manuscript), both with clear strikes of fancy "Paid" handstamps, Apr. 16 cover without a rate and Nov. 25 cover with integral "10", both addressed to Oaks N.C., minor speckled toning, Very Fine and scarce matched pair with and without the rate, this marking is also known on unused entires with an undated town mark, meaning this fancy rate mark was also used as a provisional (see Siegel Sale 1132, lot 3190), ex Matz .....(Photo Ex) E. 400-500
- 1546 ☒ **Ridgeway N.C. Jul. 13 (1861).** Neat circular datestamp with date in manuscript, clear strike of large boxed woodcut "Paid 5" handstamp on cover to Richmond Va., missing backflap, Very Fine, ex Emerson ..... E. 200-300
- 1547 ☒ **"Turkey Cove N.C. Feby 15th" (1862).** Manuscript postmark with "Paid 5" on **ladies small Valentine's Day cover with floral embossed border** to Raleigh N.C., forwarded back to Turkey Cove with blue "Raleigh N.C. Mar. 5" double-circle datestamp and "**FORWARDED**" straightline, manuscript "5" cents due, small bit of wear top right corner, Very Fine, a pretty cover ..... E. 300-400
- 1548 ☒ **Windsor N.C.** Mostly clear strikes of "PAID" and framed "10" handstamps on brown cover to Montgomery Ala., faint receipt docketing at left, minor corner wear, Fine ..... E. 150-200



1550

1549



- 1549 ☒ **Lebanon Ten. ? 13, 1861.** Circular datestamp with unclear month and inverted year, matching "PAID" and "5" rate handstamps on **pink all-over lithographed Cumberland University illustrated** cover to Concord Tenn., address crossed out and "*Cumberland Gap*" written above, receipt docketing at top, missing backflap and gently cleaned, still Very Fine, a rare college design, ex Rudy, illustrated in C.S.A. Catalogue on p. 456 where priced at \$1,500.00..... E. 500-750
- 1550 ☒ **Union City Tennessee.** Large negative circle handstamp with "Paid 5" in circle struck at right, on 1861 soldier's cover to Montgomery Ala., docketed on back "*Rec'd Oct. 4, 1st letter after joining the Army*", some minor wear and soiling, Fine, signed Brian Green ..... E. 300-400



1551

- 1551 ☒ **Palestine Tex. Jul. 25 (1861).** Clear circular datestamp with matching "PAID" straightline and "5" on **all-over pink lithographed John G. Gooch illustrated cover with beautiful allegorical vignette in green**, addressed to Lamar County Tex. with original contents, reduced at left and right edge has been skillfully repaired, the panel at left reads "Claims collected in Eastern and Middle Texas./ Remittances Promptly Made in Sight Drafts on Galveston, New Orleans, or New York", Fine appearance, without a doubt one of the most spectacular illustrated designs we have seen on a Confederate cover and reminiscent of obsolete currency of the period ..... E. 500-750





1552



1553



1554

- 1552 ☒ **Blacksburg Va. July 21, 1862.** Manuscript postmark with matching "Paid 10" on **blue all-over lithographed Wytheville Female College illustrated** cover to Salem Va., trivial soiling, Very Fine and desirable example of this elaborate design, C.S.A. Catalogue value \$1,250.00..... E. 500-750
- 1553 ☒ **Dyers Store Va., June 1st.** Manuscript postmark with matching "Paid 10" on **all-over lithographed Stultz & Burnett Henry County Leaf Tobacco advertising cover with illustration of large tobacco leaf**, addressed to Oak Level Va., W. Eaves N.Y. imprint on flap, Very Fine, a wonderful illustrated tobacco advertising design, mailed in 1862 or later .... E. 500-750
- 1554 ☒ **Goodson Va. Jun. 22.** Circular datestamp with "PAID" straightline and "10" in circle handstamp on cover to Vicksburg Miss. with **Lancaster House blue embossed corner card with Masonic compass**, reduced at right and with repaired bottom left corner where clipped, otherwise Fine, a rare Confederate handstamped Paid use on a Masonic Lodge corner card cover, probably mailed in 1861..... E. 300-400



- 1555 ☒ **Richmond Va. Jan. 4 (1862).** Partly clear strike of circular datestamp with “PAID 2” italic straight-line **drop-rate** handstamp on cover to Vice President Alexander Stephens, part of backflap missing but most of it present (unusual for Stephens covers), notation on back indicates the sender was seeking an office after failing to find work teaching school in Richmond, Very Fine and scarce Richmond 2c drop rate on a Stephens cover ..... E. 400-500
- 1556 ☒ **Confederate Congressional Mail.** Two stampless covers franked by Confederate members of Congress, first with manuscript “O.R. Singleton MC” and “Richmond Va. Jan. 28, 1863” circular datestamp to military address in Goldsborough N.C., “Due 10” straightline handstamp, second with manuscript “R.C. Puryear MC” and “Richmond Va. Aug. 4, 1861” circular datestamp to Huntsville N.C., no indication of postage due, both with minor edgewear, Fine, there was no free franking privilege for the Confederate Congress .....(Photo Ex) E. 300-400
- 1557 ☒ **Romney (West) Va. Jun. 22.** Clear strikes of circular datestamp, “Paid” and “5” handstamps on cover to Richmond Va., small sealed tear at top, Very Fine appearance and scarce West Virginia handstamped Paid, signed Brian Green ..... E. 200-300
- 1558 ☒ **Tudor Hall Va. Sep 2.** Partly clear strike of circular datestamp with “Paid 5” in arc handstamp on **all-over lithographed John & George Gibson, Carpenters & Builders advertising cover with illustration of buildings**, addressed to Orange C.H. Va., A.&G. McClement Phila. imprint on flap, slightly reduced at left, inconsequential light stain at bottom, still Very Fine, a rare and outstanding illustrated advertising design ..... E. 400-500
- 1559 ☒ **Confederate Soldier’s Due Covers.** Three better stampless soldier’s due covers, first with “Company Y, Third Regiment Alabama Volunteers, Entrenched Camp Near Norfolk Va” imprint, blue “Norfolk Va. Dec. 30, 1861” circular datestamp with matching “10” due handstamp, to Pleasant Hill Ala., sealed flap tear, still fresh and Very Fine, second a **captured Union Patriotic verse** corner card cover datestamped at Richmond Va. (missing backflap), third a blind embossed Roanoke College corner card cover, latter two with soldier endorsements and toned spots, appear Fine .....(Photo Ex) E. 500-750



POSTMASTERS' PROVISIONALS



- 1560 ☒ **Abingdon Va., 5c Black entire (2XU2).** Clear strike of provisional handstamp, "Abingdon Jul. 9, 1861" circular datestamp on buff cover to Kingston, Tenn., Jul. 8 docketing at left, Fine and a very early use, the C.S.A. Catalogue lists Jul. 8 as the earliest known use for any Abingdon Provisional, we are not sure if they are referring to the docketing on this cover or to a datestamp from Jul. 8..... 1,750.00
- 1561 ☒ **Athens Ga., 5c Purple (5X1).** Horizontal pair, left stamp Ty. I, right stamp Ty. II, full to large margins except right stamp just touched at top, tied by grids with "Athens Ga. Paid Dec. 17" circular datestamp on cover to Howell Cobb as Col. of the 16th Ga. Regiment at Camp Bryan in Yorktown, Va., we mentioned a small skillful repair at right center of right stamp when we offered this cover in 1997 but it is all but impossible to detect and is not mentioned on accompanying certificate, which does mention a replaced backflap  
VERY FINE DOUBLE-RATE FRANKING WITH A PAIR OF THE ATHENS POSTMASTER'S PROVISIONAL.  
The Athens provisionals issued by Postmaster Crawford were printed from two woodcut typographic engravings. An impression from the plate normally shows the small "Paid" (Type I) at left and the large "Paid" (Type II) at right.  
Ex Judd. With 1997 C.S.A. certificate ..... 7,500.00
- 1562 ☒ **Atlanta Ga., 5c Black entire (6XU2).** Bold strike of provisional handstamp with "Atlanta Ga. Jul. 24, 1861" circular datestamp struck partly off edge of buff cover to Georgia town, with **J. H. Lovejoy Wholesale Dealer in Groceries, Liquors, Cigars & Tobacco corner card**, Jul. 23 datelined original contents, slightly reduced at left into chain link border of corner card, Fine and rare, only six or seven Atlanta Provisional entires are recorded with corner cards ..... 1,000.00



1563

- 1563 ☒ **Atlanta Ga., 5c Black entire (6XU2).** Clear strikes of provisional handstamp and "Atlanta Ga. Jul. 4, 1861" circular datestamp on red and blue **11-Star Confederate Flag Patriotic** cover (F11-1) to Dawson County Ga., T. S. Reynolds Atlanta imprint at left, manuscript "*in hast*" at bottom, couple small tears at top and missing most of backflap, Fine and rare, fewer than a dozen Patriotic covers are known with the Atlanta Postmaster's Provisional handstamp and most we have seen have the hand-held flag design (F11-9), we have encountered only one other with this design, from the Dr. Brandon collection... 3,500.00



1564

- 1564 ☒ **Baton Rouge La., 5c Green & Carmine (11X2).** Position 4, large margins to touched at right with **top sheet margin**, tied by "Baton Rouge La. Dec. 16, 1861" circular datestamp on folded letter to New Orleans, stamp very slightly gum toned at bottom, couple minor bleached spots on letter

EXTREMELY FINE. A CHOICE TOP SHEET-MARGIN EXAMPLE OF THE BATON ROUGE 5-CENT PROVISIONAL WITH MALTESE CROSS BORDER ON COVER.

Signed Dietz. With 2002 C.S.A. certificate..... 5,000.00



1565



- 1565 ☒ **Bluffton S.C., 5c Black entire (124XU1).** Clear strike of provisional handstamp with "Bluffton S.C. Oct. 8" (1861) circular datestamp on yellow cover to Col. E. M. Seabrook in Charleston S.C., manuscript "To the care of George Bryan" at bottom, cover tears into both handstamps

VERY FINE APPEARANCE. THIS IS THE UNIQUE EXAMPLE OF THE BLUFFTON S.C. POSTMASTER'S PROVISIONAL ENTIRE.

The Crown survey, C.S.A. and Scott catalogs all state that this is the only recorded example of the Bluffton Postmaster's Provisional.

Ex Mueller, Bogg and Dr. Brandon. Accompanied by a handstamped Paid rebacked cover front from Bluffton to Charleston dated Nov. 2 with "5" rate handstamp. Both covers with 1995 C.S.A. certificates ..... 4,250.00

1566



1567

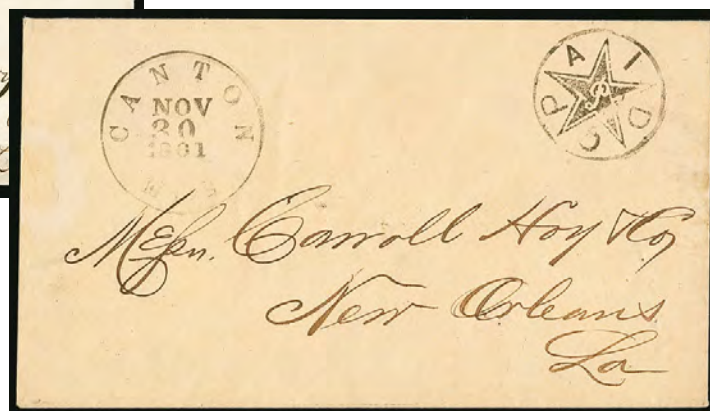

- 1566 ☒ **Canton Miss., 5c Black entire (14XU1).** Absolutely perfect bold strike of "PAID/5/P" Star in Circle provisional handstamp, light strike of "Canton Miss. Aug. 8, 1861" circular datestamp on cover to Carroll Hoy & Co. in New Orleans, usual filing pinholes, expertly restored at bottom, still an Extremely Fine strike of this fancy provisional handstamp, the "P" in center of the star is the initial of Postmaster William Priestly, ex Matz.... 4,000.00

- 1567 ☒ **Canton Miss., 5c Black entire (14XU1).** Bold strike of "PAID/5/P" Star in Circle provisional handstamp, "Canton Miss. Nov. 30, 1861" circular datestamp on cover to Carroll, Hoy & Co. in New Orleans, usual filing pinholes, Very Fine with a darker strike than many we have seen, the "P" in center of the star is the initial of Postmaster William Priestly, with 1997 C.S.A. certificate ..... 4,000.00



1568

- 1568 ☒ **Chapel Hill N.C., 5c Black entire (15XU1).** Bold strikes of provisional handstamp, "Paid" and "Chapel-Hill N.C. Sep. 26" (1861) circular datestamp on buff cover to Raleigh N.C., minor corner wrinkling

VERY FINE. FEWER THAN TEN EXAMPLES OF THE CHAPEL HILL POSTMASTER'S 5-CENT PROVISIONAL ENTIRE ARE RECORDED — A MUCH UNDERRATED RARITY.

Our records contain only seven examples of Scott 15XU1, including three on patriotic covers..... 4,000.00



1570



1569



1571

- 1569 ☒ **Charleston S.C., 5c Blue (16X1).** Large margins to just in at bottom left, tied by partly clear strike of "Charleston S.C. Jan. 3, 1862" double-circle datestamp on buff cover to Petersburg Va., opened at bottom with small corner tear at bottom right, still Very Fine and attractive use..... 2,500.00
- 1570 ☒ **Charleston S.C., 5c Blue on Orange entire (16XU3).** "Charleston S.C. Sep. 5, 1861" double-circle datestamp, addressed to Camden S.C., half of bottom flap removed, tiny erosion holes in address, still Very Fine, ex Dr. Brandon ..... 2,250.00
- 1571 ☒ **Charleston S.C., 5c Blue on Buff entire (16XU4).** Bold strike of "Charleston S.C. Aug. 28, 1861" circular datestamp, addressed to Columbia S.C., missing backflap, fresh and Extremely Fine, ex Hollowbush, with 2000 P.S.E. certificate, C.S.A. Catalogue value \$4,000.00..... 1,500.00



1572



- 1572 ☒ **Columbia S.C., 5c Blue entire (18XU1).** Clear strike on small buff cover to Charleston S.C., used in combination with 5c Green, Stone 1-2 (1), full margins to barely touched, tied by blue "Columbia S.C. 1 Jan." (1862) circular datestamp, some restoration at lower and top right corners just outside the provisional handstamp, sealed flap tear, staining removed from bottom and small amount of address drawn in

VERY FINE APPEARANCE. ONE OF THREE RECORDED COVERS WITH CONJUNCTIVE USE OF A COLUMBIA S.C. PROVISIONAL ENTIRE AND A GENERAL ISSUE STAMP.

Another cover from a different correspondence, dated Jan. 4, 1862, exists with the 5c Green Lithograph used in combination with the provisional oval. While an argument can be made that the adhesive paid the entire postage (accompanying C.S.A. certificate states this is the case) they could also have been uprated for weight, prior to the 1862 rate change. A third combination cover, offered in our Sale 810, shows a combination of the provisional and 5c Richmond Local Print to make the new 10c rate. A fourth cover exists with the 5c Green Lithograph affixed *over* the provisional handstamp — more clearly a 5c rate, using an old provisional entire. In addition to the three mentioned above, we record only six other conjunctive uses of a Confederate provisional and adhesive on cover.

Illustrated in Crown Survey on p. 80. Ex. Dr. Brandon. With 2009 C.S.A. certificate stating the opinion that it is not a conjunctive use ..... E. 1,500-2,000

1573



- 1573 ☒ **Columbia S.C., 5c Blue entire (18XU1).** Clear strike of provisional handstamp, "Columbia S.C. 17 Oct." circular datestamp and "PAID" straightline on **Southern Mutual Life Insurance Company** imprint cover to Sumter S.C., expertly repaired tears at top and flap reattached, Very Fine appearance, a rare example of the Columbia S.C. Postmaster's Provisional handstamp on an insurance cover, we have encountered only two others, ex Kohn, Scott Retail for normal ..... 900.00

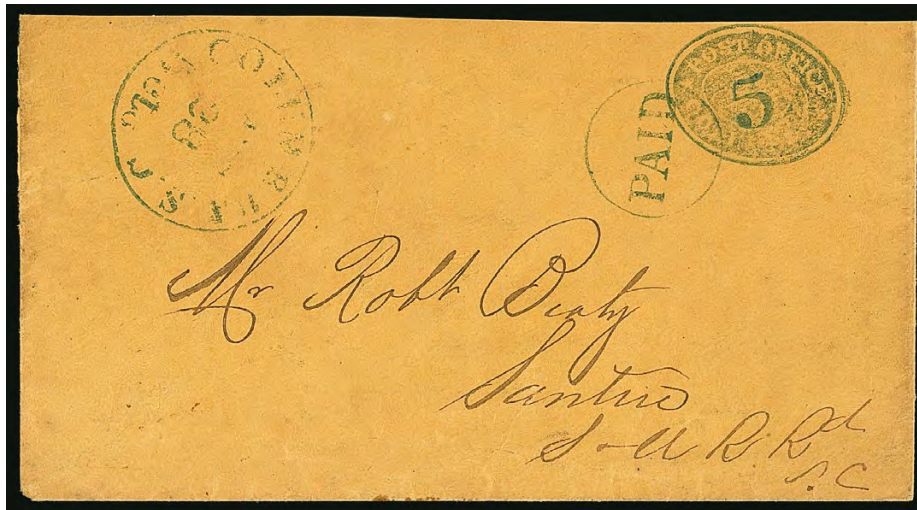

1574

- 1574 ☒ **Columbia S.C., 5c Blue entire, Seal on Front (18XU4).** Clear strike of oval provisional seal at upper right corner of buff cover, provisional overstruck by "5" numeral hand-stamp and "Paid" in circle, "Columbia S.C. 5 cts. 10 Aug. 28" pre-war integral-rate circular datestamp, all markings in blue, addressed to "Mr. Robert Beaty, Santuc, Sou. R.R., S.C.," missing backflap and slightly reduced at top

VERY FINE AND RARE. ONLY EIGHT EXAMPLES OF THE COLUMBIA S.C. 5-CENT PROVISIONAL ENVELOPE WITH THE OVAL SEAL STRUCK ON FRONT ARE RECORDED.

Harry L. McDowell records eight Columbia provisional entires with the oval seal struck on front and not on the flaps, all dated in August and September 1861 with the pre-war integral-rate datestamp. The oval and "5" were applied to the empty envelope (provisional), and the Columbia circular datestamp and "Paid" were applied after mailing.

Ex Hessel and Dr. Brandon ..... 7,500.00



1575



1576

- 1575 ☒ **Dalton Ga., 5c Black entire (20XU1).** Clear strike with "Dalton Ga. Sep. 30, 1861" circular datestamp on buff cover to Griffin Ga., Extremely Fine, an unusually fresh and choice example of this provisional with clear strikes of both the control mark and the postmark, most we have encountered are plagued either by weak strikes or cover flaws..... 750.00
- 1576 ☒ **Dalton Ga., 5c Black Entire (20XU1).** Clear strike with Apr. 17, 1862 circular datestamp on **adversity** cover made from bank checks with tiny **illustration of dog's head**, to Rural Hall, N.C., age speckles, still Very Fine and attractive use, ex Dr. Brandon... E. 400-500



1577



- 1577 ☒ **Danville Va., 5c Black on Yellow entire (21XU1 var).** Press-printed illustrated design on right side of envelope with **Flippen, Redd & Co. Tobacco Manufacturers, Danville Va. corner card**, addressed to Mrs. Jno. H. Redd in Talcott (West) Virginia, docketing at left erased but “1861” still visible, no other postmarks, backflap tears from opening

VERY FINE. A RARE EXAMPLE OF THE DANVILLE TYPOGRAPHED POSTMASTER'S PROVISIONAL ON YELLOW ENTIRE.

The Danville press-printed envelopes are among the most unusual of all Postmasters' Provisionals. A stock typographic engraving was used with loose type set inside the blank oval. The illustration depicts a shoe fitting for an Antebellum lady. She is seated, while another woman kneels before her with shoe in hand, and a gentleman stands over her, also holding a shoe. It is reported that this engraving was used in advertisements for ladies' shoes and boots. Another unusual feature of this provisional is the use of the slogan “Southern Confederacy” in addition to the post office and postmaster names, and the denomination. The word “Southern” is set in either a nearly straight line or slightly curved line.

The Calhoun census lists 24 envelopes, but nearly half are not proper provisional uses (either lacking a Danville postmark or used with adhesive postage). While this cover lacks the postmark, the docketing clearly indicates an 1861 use and there is no indication that a General Issue stamp has been removed.

Ex Dr. Brandon. With 2014 P.F. certificate ..... 9,000.00

1578



- 1578 ☒ **Danville Va., 5c Black on Dark Buff entire (21XU3).** Style with “SOUTHERN” curved, press-printed illustrated design on dark buff cover to Greensboro N.C., “Danville Va. Jul. 15” (1861) circular datestamp, scattered toned specks and slightly worn as virtually all are

VERY FINE EXAMPLE OF THE RARE DANVILLE VIRGINIA PRESS-PRINTED PICTORIAL PROVISIONAL.

The Calhoun census lists 24 envelopes, but nearly half are not proper provisional uses (either lacking a Danville postmark or used with adhesive postage). There are only eleven or twelve properly used and postmarked envelopes (all 5c).

Ex Dietz, Weatherly and Everett ..... 9,000.00



- 1579 ✉ **Danville Va., 10c Black entire (21XU4).** Bold strikes of provisional handstamps at right, "Danville Va. Jan. 12" (1862) circular datestamp on homemade cover to Hugh Hamilton in Union Mills Va., some minor staining and backflap tear, otherwise Very Fine and extremely rare, the Calhoun census records only three examples (one with a General Issue stamp), only two are recorded in Crown which illustrates this example on p. 420, the other example in Crown has the provisional handstamp struck partly off the cover, ex Mueller and Dr. Brandon ..... 2,500.00
- 1580 ✉ **Galveston Tex., 10c Black entire (98XU2).** Mostly clear strike of provisional marking, faint Galveston Tex. double-circle datestamp on brown cover to Brenham Tex., slightly reduced at top and missing part of backflap, Fine, with clear 1975 P.F. certificate issued to Raymond H. Weill..... 2,000.00
- 1581 **Houston Tex., 5c Red entire (40XU1).** Clear strike of provisional handstamp with overlapping "Houston Tex. ? 6, 1861" circular datestamp on cover to San Antonio with **J.M. Smith Attorney** corner card in bold circle, Very Fine and unusual, ex "Camina", with 1994 C.S.A. certificate ..... 750.00
- 1582 ✉ **Jackson Miss., 5c Black entire (43XU1).** Clear strike with "Jackson Miss. Mar. 1" (1862) circular datestamp on **all-over gray lithographed advertising cover for Adams & Horne Bankers**, small mended corner tear at bottom left and some minor wrinkling, Fine and attractive, Power Search contains only two other advertising covers with the Jackson Miss. Postmaster's Provisional (one 5c and one 10c), Scott Retail for normal..... 750.00
- 1583 ✉ **Jackson Miss., 5c Black entire (43XU1).** Beautifully bold strike of provisional handstamp, "Jackson Miss. Jun. 5" (1861) circular datestamp on buff cover to New Orleans, Carroll Hoy correspondence, couple filing holes as typical for this correspondence including one in datestamp, Very Fine, ex Dr. Brandon ..... 750.00



1584

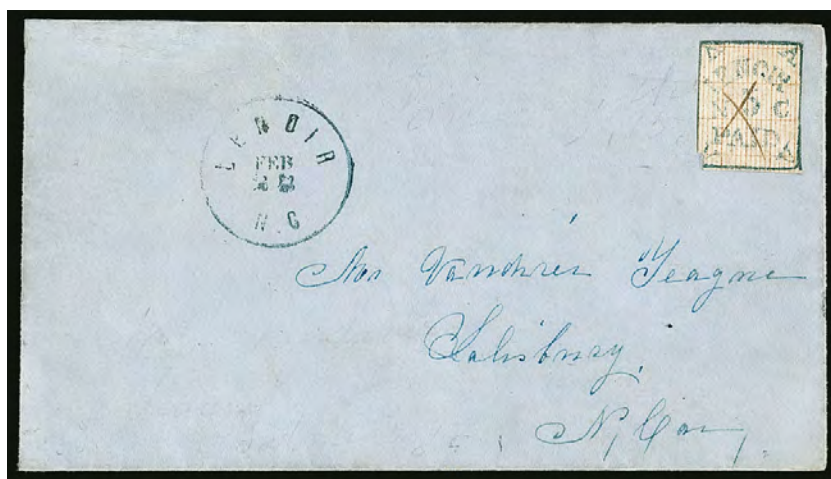

- 1584 ☒ **Lenoir N.C., 5c Blue & Orange (49X1).** Full margins to just in at bottom left, cancelled by manuscript "X", blue "Lenoir N.C. Feb. 22" circular datestamp on blue cover to Salisbury N.C., cover expertly restored

VERY FINE APPEARING EXAMPLE OF THE COLORFUL LENOIR POSTMASTER'S PROVISIONAL ADHESIVE.

The Lenoir adhesive stamp is one of three bi-colored provisionals issued by Southern postmasters (the others were issued at Baton Rouge La. and Greenville Ala.). Approximately 29 covers bearing the Lenoir adhesive stamp are known. The same woodcut device was applied directly to envelopes, as evidenced by the one recorded cut square with the single 5c impression (Scott 49XU1) and the unique 5c plus 5c entire (Scott 49XU2).

Ex Hill. .... 15,000.00

1585

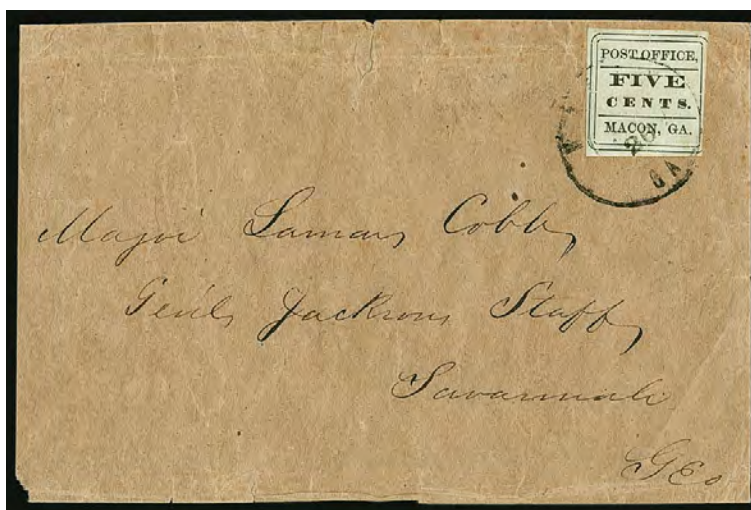

- 1585 ☒ **Macon Ga., 5c Black on Light Blue Green Wove, Comma after Office (53X1).** Large margins to just into outer frameline at right, tied by "Macon Ga. ? 26" double-circle datestamp on brown homemade cover to military address in Savannah Ga., Cobb correspondence, slightly reduced at left, cover wrinkling and small tear at top, the stamp is sound

VERY FINE AND RARE ON-COVER EXAMPLE OF THE MACON FOUR-LINE PROVISIONAL WITH COMMA AFTER "OFFICE".

All of the Macon provisional stamps were printed from typeset forms. The 2c and two of the three 5c settings simply state the denomination and nothing else, and they were the first stamps printed. These were followed by the four-line "square" stamp, offered here, which includes the words "Post Office" and "Macon, Ga." The order of issue is confused by the Scott Catalogue listings.

The Macon provisional with "Post Office, Macon, Ga." added to the setting is very rare on cover (Peter W. W. Powell reported 24 on cover in the *Confederate Philatelist*, Sep.-Oct. 2000). Overall, the Comma after "Office" variety is approximately twice as rare as the period variety (counting on-cover and off-cover examples).

With 1979 C.S.A. certificate ..... 6,000.00

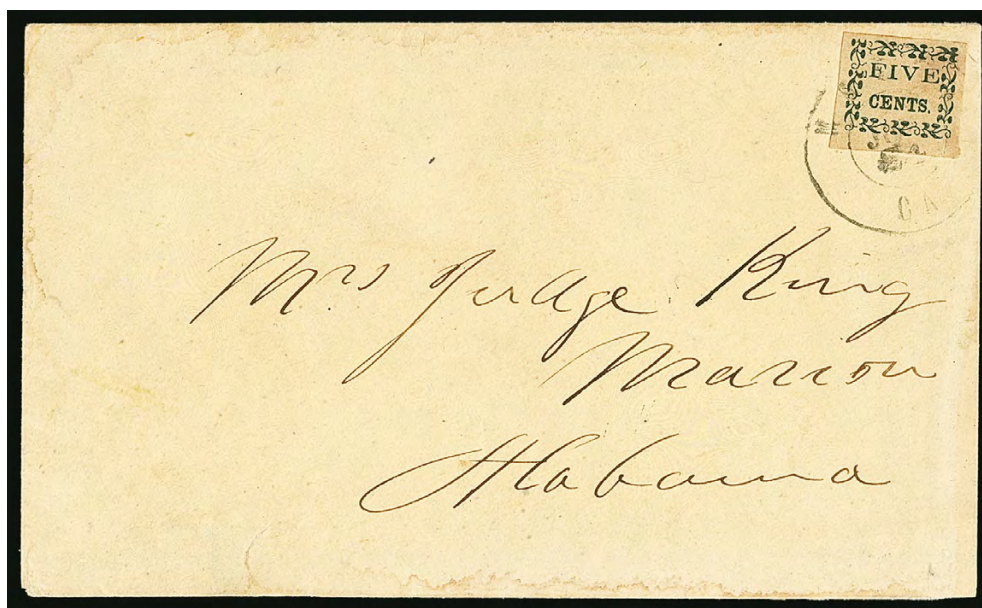

1586

- 1586 ☒ **Macon Ga., 5c Black on Yellow Wove (53X3).** Large margins, tied by neat "Macon Ga. Jul. 24" double-circle datestamp on yellow cover to Marion Ala., cover expertly restored at right edge not affecting the stamp

VERY FINE APPEARING EXAMPLE OF THE MACON 5-CENT FLORAL BORDER PROVISIONAL ON COVER.

All of the Macon provisional stamps were printed from typeset forms. The 2c and two of the three 5c settings simply state the denomination and nothing else, and they were the first stamps printed. These were followed by the four-line "square" stamp, which includes the words "Post Office" and "Macon, Ga." The order of issue is confused by the Scott Catalogue listings..

Ex Phillips, Emerson, Hart, Brooks and Dr. Agre. Signed Ashbrook. With 1995 C.S.A. certificate stating "professionally repaired" ..... 6,500.00



1587

- 1587 ☒ **Macon Ga., 5c Black on Yellow Wove (53X3).** Ample to large margins, tied by "Macon Ga. Jul. 27" double-circle datestamp on buff cover to Oglethorpe Ga., missing backflap, reduced at left, stain at left and some small edge tears, the stamp has been lifted, gum stains removed from around stamp edges and replaced on the cover, still appears Very Fine, ex Heathcote and Hall, with 1992 P.S.E. and 1993 C.S.A. certificates..... 6,500.00



1588

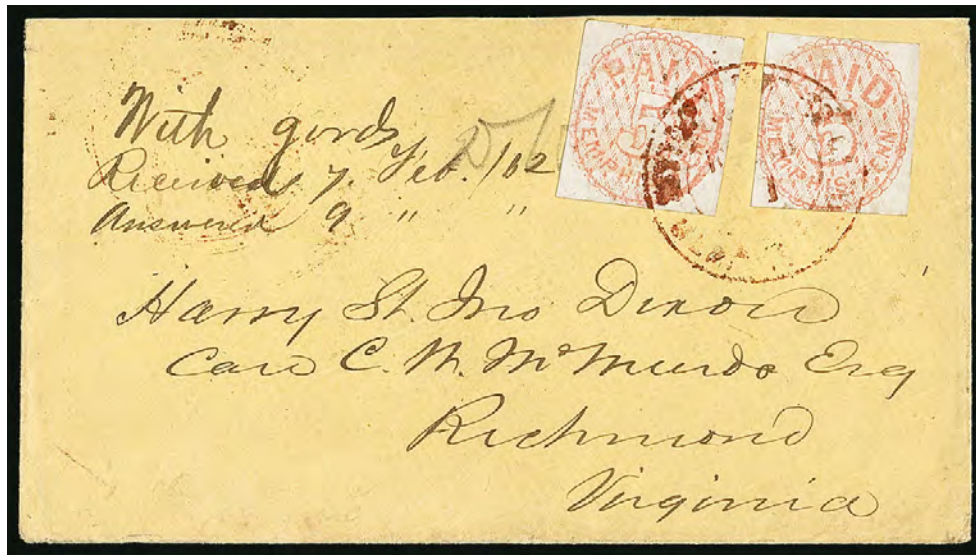

- 1588 ☒ **Memphis Tenn., 5c Red (56X2).** Two, pale shades, ample margin to just touching, tied by partly readable red “Southern Express Co. Memphis Ten. Feb. 1” double-circle datestamp on 1862 yellow cover to Richmond Va., pencil “DH” express notation, neatly docketed, back-flap removed

FINE AND EXTREMELY RARE USE OF MEMPHIS POSTMASTER’S PROVISIONAL STAMPS ON A SOUTHERN EXPRESS COMPANY COVER CARRIED OUTSIDE THE MAILS. ONLY A FEW 5-CENT MEMPHIS EXPRESS COVERS ARE KNOWN.

The cover was entrusted to the Southern Express Co.’s Memphis office for delivery to Richmond. Express covers involving Confederate postage of any kind are scarce, and those with Postmasters’ Provisionals are very rare.

From our 1989 Rarities of the World sale and Ex Walske. With 1987 P.F. certificate. Scott Retail for pair on normal cover \$4,000.00 ..... E. 2,000-3,000

1590



1589

- 1589 ☒ **Memphis Tenn., 5c Red (56X2).** Huge top margin including significant portion of adjoining stamp, other sides full to just in at bottom, tied by partly clear strike of Memphis circular datestamp on small cover to Camden Ark., Dec. 4, 1861 docketing, stamp with light pre-use crease, Very Fine, ex Dr. Brandon ..... 2,000.00

- 1590 ☒ **Memphis Tenn., 5c Red (56X2).** Margins to touched at top, tied by Memphis circular datestamp on **Memphis and Ohio Railroad** corner card cover to Athens Tenn., small stained spots and erosion just barely affecting stamp, Fine appearing and scarce use of a Memphis Postmaster’s Provisional on a railroad corner card cover, ex Matz..... 2,000.00



1591

- 1591 ☒ **Mobile Ala., 2c Black (58X1).** Large margins to clear at top right, intense shade, tied by bold strike of "Mobile Ala. Jan. 19, 1862" double-circle datestamp on blue folded printed circular of the "Office Mobile Omnibus Company" addressed locally, contents declare a dividend and announce the increase of capital stock, small soiling spot on flap does not affect front and is visible only when opened flat

VERY FINE. A CHOICE AND RARE EXAMPLE OF THE 2-CENT MOBILE PROVISIONAL ON A LOCALLY ADDRESSED CIRCULAR.

The Crown census records only 23 covers with the 2c Mobile provisional.

Ex Moody and Myerson..... 6,000.00



1592

- 1592 ☒ **Mobile Ala., 5c Blue (58X2).** Margins all around, tiny nick at top right corner, tied by "Mobile Ala. Oct. 17" double-circle datestamp on cover to Eutaw Ala., some minor soiling and wear, Fine..... 1,050.00





1593

- 1593 ☒ **Nashville Tenn., 5c Violet Brown (61X5).** Huge margins at top and left with portion of adjoining stamp and **top sheet margin**, full at right and just into frame at bottom, deep rich color, tied by blue "Nashville Ten. Sep. 27, 1861" circular datestamp with "PAID" handstamp on **red and blue 11-Star Confederate Flag Patriotic** cover (F11-22), addressed to McMinnville Tenn., backflap tears barely extend to tiny inconsequential tear at top

VERY FINE AND EXTREMELY RARE. THIS 11-STAR CONFEDERATE FLAG IS ONE OF THE RAREST PATRIOTIC DESIGNS KNOWN. TO FIND IT USED WITH THE 5-CENT NASHVILLE POSTMASTER'S PROVISIONAL IS EXTRAORDINARY. A PHENOMENAL EXHIBITION ITEM.

Our records of the Nashville Postmaster's Provisional contain only two other uses on Patriotic covers. The Rudy and Powell collections contained a 7-Star Confederate flag on cover with a Nashville 5c Grayish Brown (61X5 var), which realized \$27,000 hammer the last time it was sold in our Sale 1104 in 2015. That flag, while scarce, is not as rare as the 11-Star flag on this cover. In addition, there is the iconic Hanging Lincoln cover with two 5c Nashville Brick Red stamps. Apart from those two covers, we do not record any other Nashville adhesives on Patriotic covers. This cover appeared in the 1973 Siegel sale featuring the Robert W. Baughman collection (Sale 399, lot 188).

This design with ten stars in a circle and one star at the center of a slightly elongated flag is listed in the C.S.A. Catalogue with a \$10,000.00 value, without regard to the Nashville Provisional use..... E. 10,000-15,000



1594

- 1594 ☒ **Nashville Tenn., 5c Violet Brown (61X5).** Full margins to barely touched, beautiful deep shade on blued paper, tied by one of two strikes of "PAID" straightline, "Nashville Ten. Oct. 3, 1861" circular datestamp on bright orange-buff cover to Athens Ga., Cleage correspondence, light horizontal crease across top of cover barely affects stamp, still Very Fine, ex Felton, with 1988 C.S.A. certificate ..... 4,250.00



1595



1596

- 1595 **Nashville Tenn., 5c Gray (61X4).** Position 5, margins to in, tied by blue circular datestamp on piece, tiny toned spot at left, otherwise Fine, ex Powell ..... 1,500.00
- 1596 ☒ **Nashville Tenn., 5c Blue entire (61XU1).** Clear strike with equally clear "Nashville Ten. Jul. 18, 1861" circular datestamp on small cover to New Orleans La., missing side flaps and slightly reduced, otherwise Very Fine, ex Dr. Agre, with 1991 C.S.A. certificate ..... 900.00



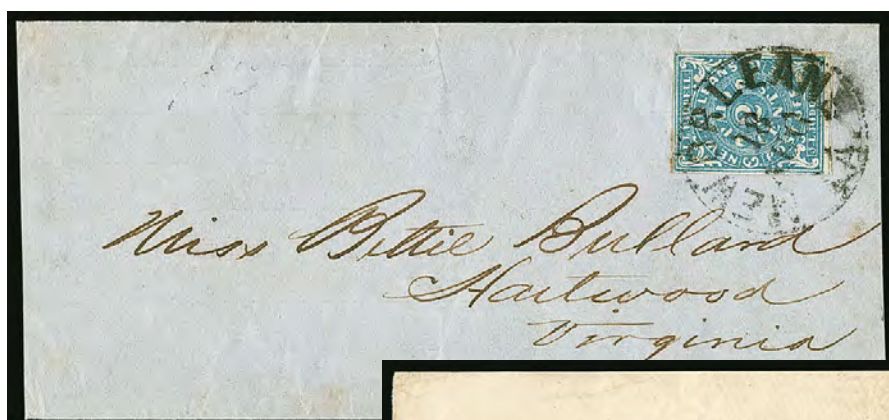

1597



1598EX



1599

- 1597 ☒ **New Orleans La., 2c Blue (62X1).** Large margins to clear, tied by neat strike of "New Orleans La. 18 Aug." circular datestamp on wrapper to Hartwood Va., very slightly reduced at sides from original size with complete address and markings

VERY FINE EXAMPLE OF THE 2-CENT NEW ORLEANS POSTMASTER'S PROVISIONAL PAYING THE CIRCULAR RATE.

Approximately 30 covers are known with the 2c Blue (27 in Crown census), including circular rates and drop-rate uses. More than half of the covers have stamps without four margins or faults in the stamp or cover. .... 5,000.00

- 1598 ☒ **New Orleans La., 5c Provisionals (62X3, 62X4, 62X5).** Three covers, first two with huge margins on two or three sides, each tied by New Orleans circular datestamp on three different color covers, a couple minor flaws including missing backflap on the latter, No. 62X4 is a particularly nice appearing Jumbo but with a small surface scrape at top, Very Fine appearing group, one C.S.A. certificate accompanies .....(Photo Ex) 1,725.00

- 1599 ☒ **New Orleans La., 5c Brown on White (62X3).** Four singles, margins essentially all around, tied by two strikes of "New Orleans La. 7 Dec." (1861) circular datestamp on blue cover to Bonham Tex., original thick letter enclosure datelined Nov. 30, reduced at left, couple tiny stamp flaws and right stamp corner crease from heavy enclosure, Very Fine appearing and scarce double-weight over-500 miles use to Texas, ex Dr. Brandon ..... E. 750-1,000



- 1600 ☒ **Norfolk Va., 10c Blue entire (139XU2).** Bold strikes of “10” and “Paid” in circle provisional handstamps with control signature “A.M. Vaughan P.M.” on back by the Norfolk postmaster, blue “Norfolk Va. Oct. 2, 1861” double-circle datestamp on homemade cover to Mobile Ala., restored at top including expertly painting in the upper arc and small portion of letters in “Paid” handstamp, couple other minor cosmetic improvements, Very Fine appearance and extremely rare, unlisted in the Crown survey, this may well be the *only known example* of the 10c Norfolk Postmaster’s Provisional (the 5c is also rare, with five or fewer recorded), with 1987 P.F. certificate picturing the cover before restoration..... 1,500.00
- 1601 ☒ **Petersburg Va., 5c Red (65X1).** Position 2, large margins all around, small flaws at top left (tiny scuff and sealed tear), tied by blue “Petersburg Va. 5cts. Oct. 13” integral-rate circular datestamp on cover to Windsor N.C. with **Provision Dealer and Commission Merchant corner card in red**, stamp affixed over printing, repaired backflap tears including one which just goes into front at top, Very Fine appearance, while the Petersburg Postmaster’s Provisional is found on corner card covers, this type is unusual, ex Hessel..... 2,500.00
- 1602 ☒ **Raleigh N.C., 5c Red entire (68XU1).** Clear strike of provisional handstamp with blue “Raleigh N.C. Ju? 20, 1861” double-circle datestamp on tan **all-over lithographed American Tract Society advertising** cover to Hotel N.C., illustration of bird at left with neat pen “X”, Very Fine and scarce use of the Raleigh Postmaster’s Provisional handstamp on an illustrated cover, “R.H.W. Co.” (Raymond H. Weill) backstamp ..... E. 750-1,000
- 1603 ☒ **Raleigh N.C., 5c Red entire (68XU1).** Balance of five covers and one rebacked cover front, each with the typical mostly clear strike of the provisional handstamp and with blue Raleigh double-circle datestamp, the front **dated June 11, 1861 — the Earliest Documented Use**, one dated June 18 on a banker’s embossed corner card (corner repair), the others dated in August and September, several with contents, some flaws to be expected, overall Fine group, Scott Retail counting the EDU front as a full cover \$3,600.00 ..... (Photo Ex) E. 1,000-1,500
- 1604 ☒ **Raleigh N.C., 10c on 5c Red on Yellow entire (68XU1 var).** Clear strike of provisional handstamp with manuscript “10” re-rating over “5”, blue “Raleigh N.C. ? 17, 1861” double-circle datestamp on yellow **“State of North Carolina Executive Department — Official Business” semi-official imprint** cover to Tennessee Governor Isham G. Harris in Ashville, manuscript “*Due 5*” crossed out at left, docketed at left “*Gov. N.C. declines sending Nitric Acid*”, top right corner repaired, small tear at top left, small bit of ink erosion in docketing, Fine and extremely rare, Scott and the C.S.A. catalog do not list a Raleigh 10c on 5c entire (despite listings for similar revalued provisional entires from other towns), this should be listed as No. 68XU1a..... E. 750-1,000





- 1605 ☒ **Salem N.C., 5c Black entire (73XU1).** Clear strike of "Post Office, Salem, N.C. O.A. Keehln, P.M." circular handstamp with manuscript "Paid 5" C.S.A. rate on small yellow cover to Haw River N.C., "Salem N.C. Jan. 21" (1862) circular datestamp, slightly reduced at right just touching the rim of the control marking, gently cleaned, Very Fine appearance..... 2,000.00
- 1606 ☒ **Salem N.C., 5c Black entire (73XU1).** Clear strike of "Post Office, Salem, N.C. O.A. Keehln, P.M." circular handstamp with manuscript "Paid 5" C.S.A. rate on small cover to Manassas Junction Va., "Salem N.C. Sep. 27" (1861) circular datestamp, some small expert repairs, few tiny stained spots, appears Very Fine..... 2,000.00
- 1607 ☒ **Statesville N.C., 5c Black entire (79XU1).** Two covers, first bold strike of boxed "Paid 5" provisional handstamp, "Statesville N.C. Apr. 4" (1862) circular datestamp on small folded letter to Turnersburg N.C., Very Fine, 1987 P.F. certificate no longer accompanies, second with mostly clear strike of provisional marking with "Statesville N.C. Oct. 25" circular datestamp on cover to Manassas Junction Va., slightly reduced at right and edgewear, Fine, scarce pair of covers, only 19 are recorded in the Crown survey..... (Photo Ex) 3,000.00
- 1608 ☒ **Talbotton Ga., 10c Black entire (94XU2).** Bold strike of provisional handstamp with "Talbotton Ga. May 30, 1864" double-circle datestamp on cover to Warren County Ga., charge box notation at top, two small faint waterstains at top, Very Fine and rare, ex Emerson, Walcott and Dr. Brandon ..... 1,000.00



1609

1609°✉ **Uniontown Ala., 10c Red on Gray Blue (86X5).** Position 3, ample margins showing complete design all around, rich color on deeply blued paper, tied by "Uniontown Ala. 27 Sep." (1861) circular datestamp on ladies border embossed cover to Mr. Richmond S. Christian at Richmond Va., stamp with tiny nick at top and light corner creases at left, some minor staining next to stamp and at left has been expertly removed, small sealed tear at top left of cover which is missing backflap

VERY FINE APPEARANCE. ONLY EIGHT EXAMPLES OF THE UNIONTOWN POSTMASTER'S 10-CENT PROVISIONAL ARE RECORDED, OF WHICH SEVEN ARE ON COVERS.

Uniontown's postmaster at the start of the C.S.A. postal system was Parham N. Booker. Parham, one of eleven children, was the namesake son of a U.S. internal revenue officer. The senior Booker represented Madison County in the legislature in 1836 and moved to Uniontown sometime later. He became a planter and hotel keeper, and he also served as postmaster and mayor of the town. Booker Senior died in 1861, and we are not certain if both father and son ran the post office. Because of a permanent physical disability, Booker Junior did not serve in the Confederate Army, but served the government in a civil department.

Postmaster Booker issued three denominations of adhesive provisionals: 2c, 5c and 10c. They were probably typeset and printed at the offices of the local newspaper, the *Weekly Herald*. The same typeset form of four subjects was used to print all three values (although the spacing between subjects changed between two 5c printings). The numeral in parentheses between the "PA" and "ID" of "PAID" was changed for each value, and different color ink was used: Dark Blue (2c), Green (5c) and Red (10c). All three values were printed on Gray Blue paper, and the 2c and 5c are also known on White paper, which was probably used for subsequent printings. The 10c has not been found on White paper.

Eight examples of the Uniontown 10c Red are recorded by us. These are (in order of plate position):

- 1) Pos. 1 with stationer's embossed crest, on cover to Maria L. Kidd, Port Royal Va., ex Kimmel, Haas, Birkinbine, D.K. collection and Dr. Brandon (Siegel Sale 1073, lot 347)
- 2) Pos. 1 on cover to John D. Pitts, near Richmond Va., ex Ferrary, Caspary, "Isleham" (Peyton), Hill and Sharrer (Siegel Sale 1035, lot 91)
- 3) Pos. 2 on cover to Col. A. P. Calhoun, Pendleton S.C., ex Dr. Simon, D.K. collection (Siegel Sale 1022, lot 1120)
- 4) Pos. 2 on cover to Maria Louisa Kidd, Port Royal Va., ex Brooks, Meroni, Kilbourne (Siegel Sale 815, lot 155) and Gross
- 5) Pos. 2 repaired stamp on repaired cover to Mrs. John B. Carey, ex Weill Stock
- 6) Pos. 3, corner creases, tiny tear, on lady's embossed cover to Mr. Richmond Christian, Richmond Va., ex Hind, the cover offered here
- 7) Pos. 4 on cover to Col. A. P. Calhoun, Pendleton S.C., ex Sweet, Muzzy, Boker
- 8) Pos. 4 uncanceled on large piece dated Sep. 27 (1861) with part of addressee's name "S. Price", Virginia destination, ex Caspary

Very few post offices east of the Mississippi River issued and used 10c adhesive (A) or press-printed (E) provisionals. This small group is as follows: Baton Rouge La. (A—three known); Charleston S.C. (E—unique, see lot 330); Danville Va. (E—probably not used); Fincastle Va. (E—unique); Fredericksburg Va. (A—never used); Greenville Ala. (A—two known); Greenwood Depot Va. (A—six known); Knoxville Tenn. (A—unique; and E—rare used); Marion Va. (A—seven known on cover); Nashville Tenn. (A—six known on cover); Tellico Plains Tenn. (A—never used); and Uniontown Ala. (A—eight known, seven on covers). All other 10c provisionals were used in Texas or were issued as handstamped entires.

Ex Hind. Signed Stanley B. Ashbrook. With 1986 C.S.A. certificate ..... 40,000.00



CONFEDERATE PATRIOTICS

1610



- 1610 ✉ **Carolina City N.C. Paid Dec. 9 (1861).** Clear strike of crude integral-rate circular datestamp with small letters on cover to Argyle N.C. with red and blue **Seven-Star Patriotic flag** and **"Southern Rights" banner (F7-9)**, negligible stain at bottom

VERY FINE. A RARE EXAMPLE OF THIS "SOUTHERN RIGHTS" PATRIOTIC FLAG DESIGN AND UNUSUAL USED FROM A POST OFFICE OTHER THAN WILMINGTON, NORTH CAROLINA, WHERE IT WAS PUBLISHED.

Although the concept of States' Rights is referred to in verses on Patriotic covers, this is the only flag design which incorporates the words "Southern Rights." It was published by T. S. Whitaker of Wilmington N.C., who also published Confederate songs, including "The Stonewall Quickstep" by John H. Hewitt.

From our 1983 Rarities sale ..... E. 1,500-2,000

1611



- 1611 ✉ **"Southern Rights" Patriotic.** 3c Dull Red, Ty. III (26) tied by "Wilmington N.C. 9 May" (1861) circular datestamp on cover with red and blue **Seven-Star Patriotic flag** and **banner (F7-9)** addressed to Raleigh N.C. and **forwarded** to Salisbury N.C. with blue "Raleigh N.C. May 14" double-circle datestamp and manuscript "Forwarded 3" U.S. postage charge, cover expertly restored at top where it was torn, affecting right side of the stamp

VERY FINE APPEARANCE. A RARE EXAMPLE OF THIS "SOUTHERN RIGHTS" PATRIOTIC FLAG DESIGN USED FROM WILMINGTON SHORTLY BEFORE NORTH CAROLINA SECEDED. ESPECIALLY DESIRABLE WITH THE UNITED STATES STAMP.

Although the concept of States' Rights is referred to in verses on Patriotic covers, this is the only flag design which incorporates the words "Southern Rights." It was published by T. S. Whitaker of Wilmington N.C., who also published Confederate songs, including "The Stonewall Quickstep" by John H. Hewitt ..... E. 1,500-2,000



1612



1613



1614



1615

- 1612 ☒ **New Bern N.C. May 16 (1861)** Clear strike of blue circular datestamp ties **3c Dull Red, Ty. III (26)** on cover to Smithfield N.C. with red and blue **7-Star Confederate Flag Patriotic** design (F7-4), restored at top where some paper loss occurred, not affecting stamp, Very Fine appearance and desirable with the U.S. stamp, sent four days before North Carolina seceded on May 20..... E. 500-750
- 1613 ☒ **Columbia S.C. Jun. 25 (1861)**. Blue circular datestamp with matching "Paid" in circle and "5" rate handstamps on **7-Star Confederate Flag Patriotic** cover (F7-18) to St. George S.C., erosion hole and tear somewhat clumsily filled in, appears Fine, ex Kohn and Matz, C.S.A. Catalogue value \$1,000.00..... E. 300-400
- 1614 ☒ **Fayetteville N.C. ? 1861**. Partly clear strike of double-circle datestamp and "Paid 5" in circle on cover with red and blue **10-Star Confederate Flag design with possible 11th Star at right** (F10-3), addressed to Rural Hill N.C., Very Fine, ex Dukeshire and Myerson, the C.S.A. Catalog lists this as a 10-Star and 11-Star flag (F11-26), but comments that the additional star could be a printing artifact..... E. 500-750
- 1615 ☒ **Enfield N.C. Jul. 6.** Large circular datestamp with matching "PAID" straightline on ca. 1861 cover with red and blue **10-Star Confederate Flag design with possible 11th Star at right** (F10-3), addressed to Scotland Neck N.C., backflap tears extend to small edge tear at top, some minor wrinkling, appears Very Fine, the C.S.A. Catalog lists this as a 10-Star and 11-Star flag (F11-26), but comments that the additional star could be a printing artifact ..... E. 400-500





1616

1617



1618



1619

- 1616 ☒ **Kinston N.C. Jul. 5.** Clear strike of circular datestamp with month inverted, "PAID" straightline handstamp on **10-Star Confederate Flag with Blank Streamer and Verse Patriotic** cover (F10-11) to Catawba Springs N.C., Bonitz Goldsboro N.C. imprint, missing backflap, fresh and Extremely Fine example of this design, ex Myerson ..... E. 750-1,000
- 1617 ☒ **5c Green, Stone 1-2 (1).** Margins to just in, tied by "Wilmington N.C. 5 Paid 28 ?" circular datestamp on **10-Star Confederate Flag with Blank Streamer and Verse Patriotic** cover (F10-11) to Coddle Creek N.C., Bonitz Goldsboro N.C. imprint, expertly restored, appears Very Fine, scarce 10-Star design used in 1861 or early 1862 ..... E. 750-1,000
- 1618 ☒ **5c Blue, Stone 2 (4).** Tied by pen cancel, "Concord N.C. ? 27" (1862) circular datestamp on **10-Star Confederate Flag with Blank Streamer and Verse Patriotic** cover (F10-11) to Raleigh N.C., Bonitz Goldsboro N.C. imprint, slightly reduced at top where small piece of cover is replaced, appears Very Fine ..... E. 400-500
- 1619 ☒ **5c Dark Green, Stone 1-2 (1).** Margins all around, rich color, tied by blue "Norfolk Va. Dec. ? 18, 1861" double-circle datestamp on red and blue **11-Star Confederate Flag and Verse Patriotic** cover (F11-5) to Newsoms Depot Va., slightly reduced at top which does not affect the design or the stamp, Very Fine, a choice example of this Patriotic flag design with a General Issue stamp, also a scarce use from Norfolk before the city was captured by Union forces in May 1862, with 1997 P.S.E. certificate ..... 2,500.00





- 1620 ☒ **Brookhaven Miss. Jan. 31.** Three strikes of circular datestamp with large woodcut "Paid 10" handstamp on ca. 1862 red and blue **11-Star Confederate Flag Patriotic** cover (F11-5) to Waterford Va., expertly repaired, Very Fine appearance, ex Dr. Agre, with 1988 C.S.A. certificate, C.S.A. Catalogue value \$1,500.00 ..... E. 400-500
- 1621 ☒ **5c Light Blue, De La Rue (6).** Pen strokes cancel, manuscript "*Bowen Mills June 23*" (1862) postmark on brown cover to Yanceyville N.C. with **11-Star Confederate Flag and Verse Patriotic** design (F11-16), J. W. Randolph Richmond Va. imprint, cover and stamp repaired including added right margin on the stamp, Very Fine appearance and also a scarce single use of a 5c London print on a Patriotic cover ..... E. 500-750
- 1622 ☒ **5c Green, Stone 1-2, 5c Blue, Stone 2 (1, 4).** Two covers bearing two singles each, both with **11-Star Confederate Flag and Verse Patriotic** design (F11-16), each an **adversity** printing on a shipping invoice, 5c Green cover includes part of an illustration of a canal boat, manuscript and town datestamps respectively, both a bit war-worn with faults and toning, first missing one side flap, still Fine and most unusual pair of adversity Patriotics ..... **(Photo Ex)** E. 400-500
- 1623 ☒ **5c Blue, Stone 2 (4).** Tied by blue grid cancel with matching "Raleigh N.C. J? 24, 1862" double-circle datestamp on buff cover with red and blue **12-Star Confederate Flag Patriotic** design (F12-2), addressed to Carthage N.C., stamp with corner crease and some edge toning, missing backflap, Fine and scarce 12-Star Patriotic design, C.S.A. catalog value \$2,500.00 ..... E. 500-750



1624

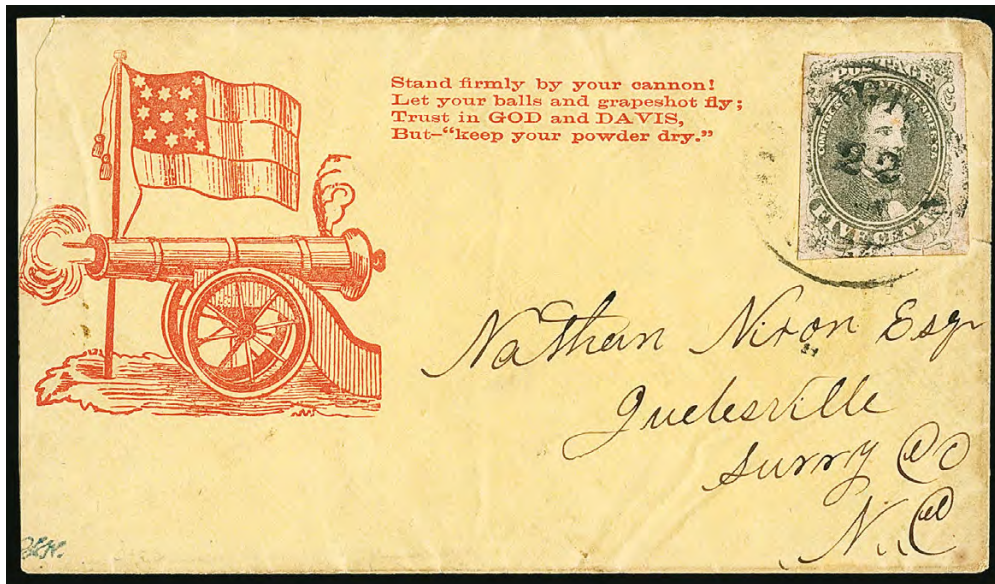

- 1624 ✉ **5c Green, Stone 1-2 (1).** Huge margins, tiny tear at bottom, tied by "Wilmington N.C. 5 Paid 22 Jan." (1862) circular datestamp on yellow cover with **red 12-Star Confederate Flag, Cannon and Verse Patriotic design** (CN-1C var, variation in smoke), addressed to Surry County N.C., small part of upper left edge restored where slightly reduced, but design is complete

VERY FINE APPEARANCE. A COLORFUL PATRIOTIC USE OF THE FIRST GENERAL ISSUE.

This design is rare in red. .... E. 1,500-2,000

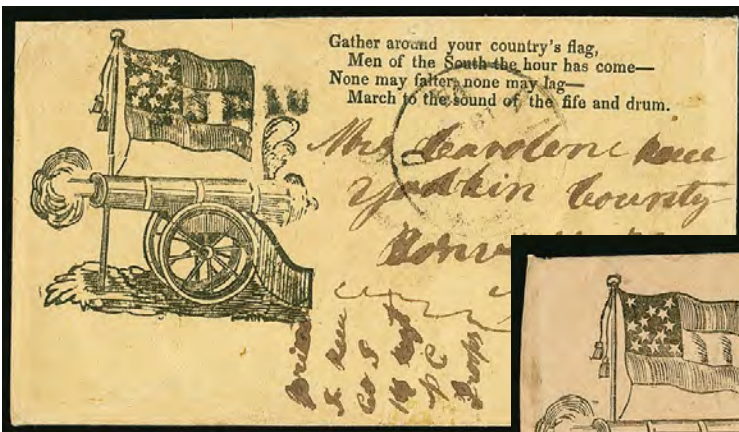

1625



1626

- 1625 ✉ **Richmond Va.** Partly clear strike of circular datestamp with "Due 10" straightline and soldier's endorsement on brown cover to Boonville N.C. with **12-Star Confederate Flag, Cannon and Verse Patriotic design** (CN-1C), small expert repair top left corner, still Very Fine ..... E. 500-750
- 1626 ✉ **Enfield N.C. Oct. 2.** Blue circular datestamp and patching "PAID" straightline on brown cover to Tarboro N.C. with **12-Star Confederate Flag, Cannon and Verse Patriotic design** (CN-1C), Bolling Yorktown Va. imprint, tiny nick lower left edge, Very Fine ..... E. 300-400



1627

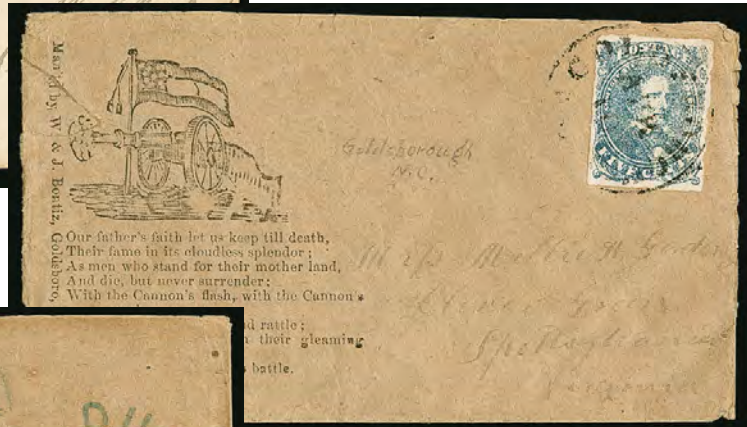

1628



1629



1630

- 1627 ☒ **10c Blue, Paterson (2).** Large margins all around to barely touched at top right corner, tied by "Wilmington N.C. 16 Dec" circular datestamp on **12-Star Confederate Flag, Cannon and Verse Patriotic** cover (CN-3) to Walker N.C., Bonitz Goldsboro N.C. imprint, very minor toning, Very Fine and attractive use, with 2008 C.S.A. certificate..... E. 1,000-1,500
- 1628 ☒ **5c Blue, Stone 2 (4).** Tied by "Goldsboro N.C." circular datestamp on 1862 brown cover to Spottsylvania Va. with **12-Star Confederate Flag, Cannon and Verse Patriotic** design (CN-3), Bonitz Goldsboro N.C. imprint, small piece torn out at left and reattached, small tear at top, missing backflap, appears, Very Fine, C.S.A. catalog value \$1,500.00..... E. 400-500
- 1629 ☒ **Raleigh N.C. Jul. 15 1867.** Blue circular datestamp and "Due 10" arced handstamp on brown cover to Catawba Springs N.C. with **12-Star Confederate Flag, Cannon and Verse Patriotic** design (CN-3), Bonitz Goldsboro N.C. imprint, missing backflap and tiny nick at top, Very Fine and scarce design, C.S.A. catalog value \$1,500.00..... E. 300-400
- 1630 ☒ **Yorktown Va. Apr. 24, 1863.** Circular datestamp and "Due 10" arced handstamp on brown cover to Greensboro Ala. with **12-Star Confederate Flag, Cannon and Verse Patriotic** design (CN-3), Bonitz Goldsboro N.C. imprint, minor wrinkling, Very Fine and scarce design, C.S.A. catalog value \$1,500.00..... E. 300-400





1631

- 1631 ✉ **Griffin Ga. Sep. 23 (1861).** Clear strike of circular datestamp with matching "PAID" straightline and "5" rate on red and blue **11-Star Confederate Flag, Cannon and "Bartow Artillery" Patriotic** cover (CN-4) to Covington Ga., "H. Phill & Co." (Griffin Ga.) imprint, sealed tear at bottom right, soiling, Very Fine appearance, a rare early Regimental Patriotic, this scarce design depicts a cannon that is facing right and not firing, unlike the other Cannon designs which face left and are shown firing, we have offered only two other examples of this design since 2002, ex Matz and Crouch..... E. 1,500-2,000



1632

- 1632 ✉ **Warrington Fla. Oct. 10 (1861).** Circular datestamp with matching "PAID" and "5" in circle handstamps on red and blue **11-Star Confederate Flag, Tent and "Capt. Spraberry's Company./Geo. Battalion" Patriotic** cover (TF-1) to Columbus Ga., expertly repaired and flap reattached, Very Fine appearance, an attractive and scarce Florida use of this Patriotic design, C.S.A. Catalogue value \$1,250.00..... E. 500-750



1633

1634

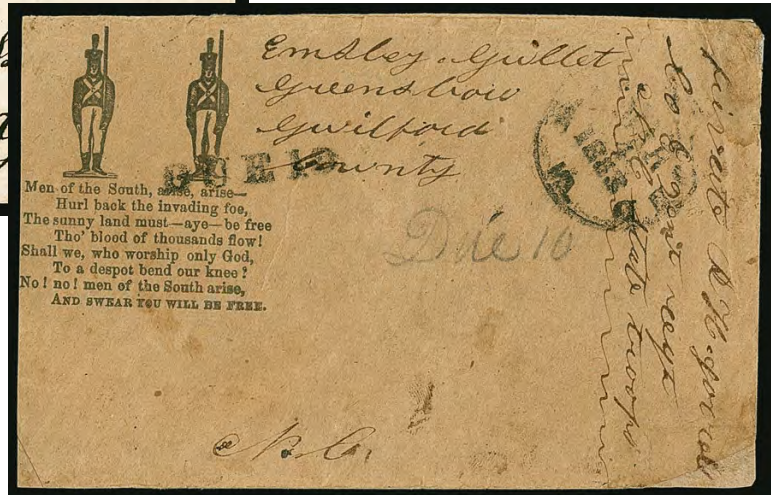

- 1633 ☒ **5c Green, Stone 1-2 (1).** Horizontal pair, large margins, tied by “Orange C.H. Va. Apr. 2” circular datestamp on **Mounted Dragoon and Verse Patriotic** cover (SM-1) to Youngville Ala., slightly reduced at right and few toned spots, stamps with vertical creases and nicks at bottom, Very Fine appearance, ex Dr. Agre, with 1991 C.S.A. certificate ... E. 500-750
- 1634 ☒ **Richmond Va., Mar. 4, 1863.** Circular datestamp with “Due 10” in both straightline and manuscript, soldier’s endorsement on brown cover to Greensboro N.C. with **Two Continental Soldiers** and “Men of the South, arise, arise” **Verse Patriotic** design (SN-1), slightly reduced at left but verse is complete, backflap tears, bottom right corner small restoration, otherwise Very Fine, a very rare design, C.S.A. Catalog value \$2,000.00..... E. 500-750



1635

- 1635 ☒ **5c Light Blue, De La Rue (6).** Two singles, large to clear margins, each tied by “Kinston N.C. Aug. 12” (ca. 1862) circular datestamp on cover to Pittsboro N.C. with **Two Continental Soldiers** and “Men of the South, arise, arise” **Verse Patriotic** design (SN-1), W&J Bonitz Goldsboro N.C. imprint, Very Fine, this is a very rare design, Power Search located only three other examples, C.S.A. catalog value \$2,000.00..... E. 1,000-1,500





1636



1637

- 1636 ☒ **Lynchburg Va. Jun. 24, 1861.** Circular datestamp with “Paid” in oval and “10” rate hand-stamp on 7-Star Jefferson Davis Medallion “Henry Grays” Regimental Patriotic cover (JD-1A var) to Abbeyville Ala., manuscript “Paid 10 cts”, slightly reduced at left, minor toning, vertical fold and splits along edges, still Fine and rare regimental version of the 7-Star Flags and Sunburst Davis Medallion design, with 1998 C.S.A. certificate..... E. 1,000-1,500
- 1637 ☒ **Clemmons N.C. Mar. 20.** Circular datestamp with matching “Paid 5” arced hand-stamp on 1862 cover to Salem N.C. with red Jefferson Davis Medallion, 7 Stars and Verse Patriotic design (JD-1A), with original enclosure dated Mar. 18, small toned specks, some corner wear and backflap detached, Fine example of this Jefferson Davis design and scarcer printed in red..... E. 500-750



1638

- 1638 ☒ **5c Blue, Stone 2 (4).** Margins to slightly irregular at upper right, tied by “Wilmington N.C. 17 Mar.” (1862) circular datestamp on blue Jefferson Davis Medallion, 10 Stars and Verse Patriotic cover (JD-1B) to Parks Store N.C., barely reduced at left not affecting the design, tiny tear at top left edge
- VERY FINE. A BEAUTIFUL EXAMPLE OF THIS SCARCE JEFFERSON DAVIS PATRIOTIC DESIGN IN BLUE, ENHANCED BY THE BLUE DAVIS LITHOGRAPHED ISSUE.
- The blue-on-blue Jefferson Davis combination makes this a very striking Patriotic cover.. E. 2,000-3,000



1640



1639

1639 **5c Blue, Stone 2 (4).** Large margins to in at right, tied by “Wilmington N.C. ? May” (1862) circular datestamp on yellow rebacked cover front only with **blue Jefferson Davis Medallion, 10 Stars and Verse Patriotic design (JD-1B)** to Olive Hill P.O. N.C., **missent** to Oak Hill N.C. and with manuscript “forwarded from from Oak Hill N.C.”, manuscript “via Henderson Depot” at bottom left, some wear affects stamp, still appears Very Fine, unusual and attractive use with the complementary blue-on-blue Davis designs, 1980 C.S.A. certificate no longer accompanies ..... E. 500-750

1640 ☒ **Tudor Hall Va. Jan. 5, 1862.** Circular datestamp and “Due 10” arc handstamp on yellow cover to Hayneville Ga. with **General G. T. Beauregard Three-Quarter Portrait in Oval Patriotic design (MS-1)** and “New Orleans Mirror print” imprint, soldier’s endorsement from member of 11th Ga. Regt. and “in haste” at bottom, Very Fine, a colorful and scarce Patriotic design, ex Matz, C.S.A. Catalog value \$2,500.00..... E. 750-1,000

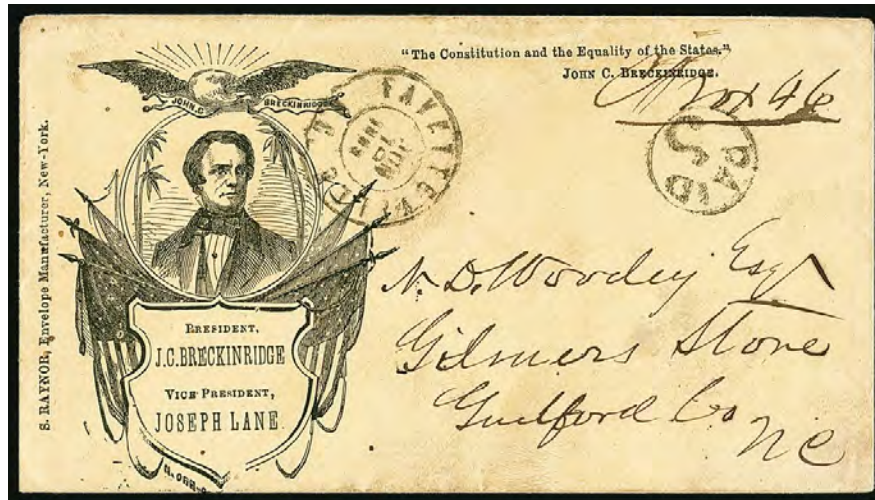

1641

1641 ☒ **Fayetteville N.C. Jun. 19, 1862.** Double-circle datestamp and “Paid 5” in circle on **Breckinridge-Lane Campaign** yellow cover to Gilmer’s Store N.C., Raynor imprint, original enclosure

VERY FINE EXAMPLE OF CONFEDERATE USE OF BRECKINRIDGE NORTHERN 1860 CAMPAIGN COVER.

Breckinridge was a Kentucky lawyer and politician who served as Vice President of the U.S. from 1857-61. He came in third in the popular vote and second in the electoral vote, ahead of Bell and Douglas in the 1860 election. He instead became a senator, until he was expelled (and convicted of treason by the Senate) for joining the Confederate army. As an interesting side note, his cousin was Mary Todd Lincoln. This cover, depicting the pro-Southern Breckinridge, could be interpreted as a Patriotic use.

Ex Dr. Agre ..... E. 2,000-3,000



## CAPTURED PATRIOTICS



1642

1643

1644

- 1642 ☒ **Captured Union Patriotic.** Yellow cover with red illustrated Patriotic design of George Washington with Eagle, Flags, Cannon, Drum, Sword and Rifles, titled "Washington. His Spirit Still Guides Us.," with small manuscript "Yankee Trick" written next to Washington, no postmark but red "5" rate handstamp shows it was sent through the mails, endorsed "H. Burns Co. H. 2nd Texas Reg.," addressed to Fayette County Texas, some minor staining and edgewear, light vertical crease, missing backflap, Very Fine appearing and scarce captured Union Patriotic with anti-Union sentiments (Southerners of course claimed Washington as a Southern hero), Private Burns died of disease on June 4, 1862..... E. 1,000-1,500
- 1643 ☒ **10c Blue, Die B (12).** Tied by Wilmington N.C. circular datestamp on small cover to Raleigh N.C. with red and blue Liberty and Flag Union Patriotic design, stamp carefully affixed directly over Liberty's head and the American flag, lower part of design also scribbled out, some slight toning around stamp, Very Fine appearance, a desirable captured Union Patriotic cover with anti-Union sentiments clearly indicated..... E. 500-750
- 1644 ☒ **Kinston N.C..** Partly clear strike of circular datestamp and "Due 10" arced handstamp on cover to Huntsville N.C. from a member of the "1st N. C. Battalion Sharp-Shooters", large detailed illustration of a battle scene titled "Desperate hand to hand encounter over a battery", slightly reduced at top barely into design, missing backflap, still Fine, an outstanding and rare captured Union Patriotic with an exceptionally elaborate design, ex Felton..... E. 300-400

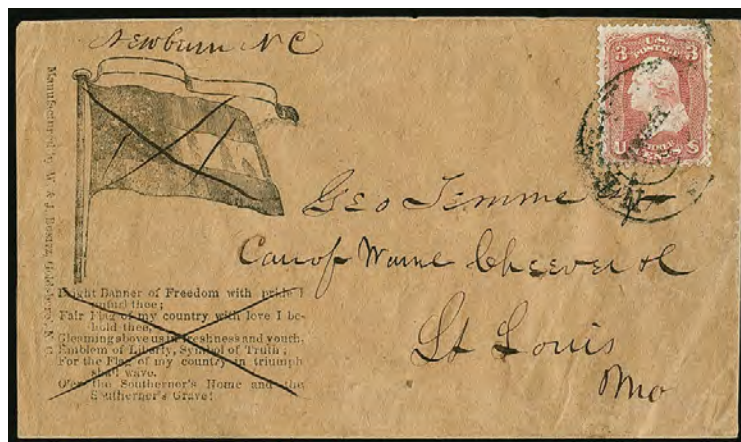

1645

- 1645 ☒ **New Bern N.C.** Manuscript notation and blurry strike of circular datestamp ties 3c Rose (65) on brown cover to St. Louis Mo. with 10-Star Confederate Flag with Blank Streamer and Verse Patriotic design (F10-11), Bonitz Goldsboro N.C. imprint, minor wrinkling
- VERY FINE. AN OUTSTANDING CAPTURED CONFEDERATE PATRIOTIC COVER USED FROM UNION-OCCUPIED NEW BERN NORTH CAROLINA TO ST. LOUIS.
- Confederate captured uses of Union Patriotics are sought after by collectors, and due to the large number of Union designs that were printed, are relatively available. However, with far fewer Confederate Patriotics manufactured, Union captured uses sent north are very rare. On this example, the designs are crossed out in pen — no doubt reflecting the sentiments of the sender or postmaster ..... E. 1,500-2,000

END OF SESSION ONE

AFTERNOON SESSION (LOTS 1646-1869)

FRIDAY, MARCH 3, 2017, AT 1:30 P.M.

## GENERAL ISSUES OFF COVER



1646



1647

1646 **Drake's Plantation Bitters, New York N.Y., 5c Red Brown (EP72).** Stamp with warm color, light horizontal crease, case with deep color, intact mica, Very Fine, ex Ford and Dr. Little..... 600.00

1647 E **1861, 10c Blue, Hoyer & Ludwig Lithographed Essay (C.S.A. E11).** Horizontal pair, huge margins, pretty pastel color, faint diagonal crease, Extremely Fine appearance, with 1998 C.S.A. certificate, C.S.A. catalog value as singles ..... 900.00

1648 ★★ **2c Green (3). Mint N.H.,** light pencil mark on gum at bottom, large even margins, brilliant color

EXTREMELY FINE. A RARE AND CHOICE MINT NEVER-HINGED EXAMPLE OF THE CONFEDERATE STATES 2-CENT ANDREW JACKSON ISSUE.

With 2017 P.S.E. certificate (NH, XF 90; SMQ \$3,600.00). Scott Retail as hinged ..... 1,000.00



1648

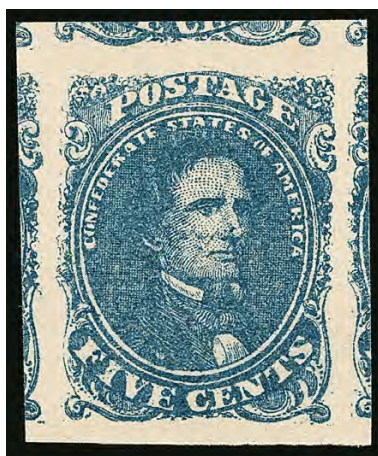

1649

1649° ★ **5c Blue, Stone 2 (4).** Original gum, lightly hinged, huge Jumbo margins showing parts of five adjoining stamps, fresh color and paper, Extremely Fine Gem, with 2017 P.S.E. certificate (OGph, Superb 98 Jumbo; SMQ \$1,800.00 as 98, \$3,100.00 as 100) ..... 225.00

1650° ★★ **2c Brown Red (8). Mint N.H.,** enormous margins all around including significant portions of all eight adjoining stamps, rich color, Extremely Fine Gem, with 2013 P.S.E. certificate (Gem 100 Jumbo; SMQ \$1,900.00 as 100, unpriced as 100J), this is the highest grade possible on the grading chart, Scott Retail as hinged ..... 75.00



1650





1651°

**10c Blue, Frameline (10).** Large margins showing virtually complete framelines on three sides and part of bottom frameline, neat strike of circular datestamp

EXTREMELY FINE. A BEAUTIFUL EXAMPLE OF THE CONFEDERATE STATES 10-CENT FRAMELINE ISSUE, GRADED XF-SUPERB 95 BY P.S.E.

The defining characteristic of Scott 10 is the frameline between the stamps. The lines were engraved on the plate and served as a guide for the siderographer when aligning the transfers to make the plate. Each stamp shares frame-lines with the adjoining positions, so four-frameline copies are exceedingly rare.

With 2013 P.S.E. certificate (XF-Superb 95; SMQ \$8,250.00)..... 2,100.00

1651



1652



1653

1652°★★ **10c Greenish Blue, Die A (11c).** Mint N.H., enormous margins all around including significant parts of all eight adjoining stamps, pretty shade, Extremely Fine Gem, with 2013 P.S.E. certificate (Gem 100 Jumbo; SMQ \$550.00 as 100, unpriced as 100J), this is the highest grade possible on the grading chart, Scott Retail as hinged ..... 30.00

1653°★★ **10c Blue, Die B (12).** Mint N.H., massive margins including significant portions of all eight adjoining stamps, deep rich color and proof-like impression, Extremely Fine Gem, with 2013 P.S.E. certificate (Gem 100 Jumbo; SMQ \$700.00 as 100, unpriced as 100J), this is the highest grade possible on the grading chart, Scott Retail as hinged ..... 20.00

1654°★★ **1c Orange (14).** Mint N.H., huge Jumbo margins including portions of all eight adjoining stamps, bright color

EXTREMELY FINE GEM. A SUPERB MINT NEVER-HINGED EXAMPLE OF THE CONFEDERATE STATES ONE-CENT TYPOGRAPHED ISSUE, WHICH HAS ACHIEVED THE ULTIMATE GRADE OF GEM 100 JUMBO.

With 2015 P.S.E. certificate (Gem 100 Jumbo; SMQ \$2,550.00 as 100, unpriced as 100J). Scott Retail as hinged ..... 100.00

1654



## GENERAL ISSUES ON COVER



1655



1656



1657



1658EX

- 1655 ☒ **5c Green, Stone 1-2 (1).** Huge margins to full, tied by blue Nashville Tenn. circular datestamp on **all-over lithographed Terrass Brothers grocer and liquor advertising** cover to Athens Tenn., Cleage correspondence, small staple holes at left of cover, sealed backflap tear, fresh and Very Fine, an outstanding grocer and liquor advertising cover ..... E. 500-750
- 1656 ☒ **5c Green, Stone 1-2 (1).** Large margins to clear, grid cancel and tied by filing crease, Fayetteville N.C. double-circle datestamp on **"A. McKethan, Carriage Maker, Fayetteville N.C." embossed cameo corner card with illustration of a carriage**, addressed to Marion C.H. S.C. and forwarded to Mars Bluff, manuscript **"due 5"** for forwarding postage, some minor wear and envelope creases, missing backflap, otherwise Fine and rare carriage maker advertising design ..... E. 500-750
- 1657 ☒ **5c Green, Stone 1-2 (1).** Full margins to just touched at top, tied by "Wilmington N.C. 10 Nov." circular datestamp on cover to Greenville N.C. with **Zeno H. Greene Wholesale Grocer, blue embossed cameo corner card**, missing backflap, Very Fine ..... E. 400-500
- 1658 ☒ **5c Green, Stone 1-2 (1).** Two covers, singles tied by Montgomery Ala. May 17, 1862 and Charleston S.C. Dec. 5, 1861 circular datestamps, with **blue Wholesale Grocers embossed cameo corner cards**, first slightly reduced at right not affecting stamp, second repaired at top not affecting stamp or corner card and missing backflap, Very Fine appearing pair of grocery advertising covers ..... (Photo Ex) E. 500-750





- 1659 ☒ **5c Green, Stone 1-2 (1).** Horizontal pair, pastel color, tied by Corinth Miss. circular date-stamp on cover to Caddo Parish La., with **blue Boggs, Overbay & Ratlife, Shreveport La., Dry Goods** cameo corner card, slightly reduced at left just touching frame of corner card, slight staining affects top of pair which has a light corner crease, Fine and attractive advertising design..... E. 400-500
- 1660 ☒ **5c Green, Stone 1-2 (1).** Tied by "Atlanta Ga. Feb. 1, 1862" circular datestamp on cover to Franklin Spring Ga. with **red lithographed J. M. Holbrook Hats & Caps Manufacturer** corner card with **illustration of a top hat**, slightly reduced at right, stamp with couple tiny nicks and some soiling, still Fine and undoubtedly rare advertising design, this is the first example we have encountered..... E. 400-500
- 1661 ☒ **5c Green, Stone 1-2 (1).** Huge margins to just in at top, large portion of adjoining stamp at bottom, tied by indistinct Corinth Miss. circular datestamp on cover to Montgomery Ala. with **ornate Whitfield & Smith Book and Job Printers** corner card, stamp with some minor edge toning and diagonal scrape, part of backflap removed, Fine and striking advertising cover .... E. 300-400
- 1662 ☒ **5c Green, Stone 1-2 (1).** Vertical pair, large to ample margins all around, tied by indistinct blue Norfolk Va. circular datestamp on **Virginia Life Insurance Co. Norfolk Agency** advertising cover to Tuskegee Ala., left side and back with additional advertisements for "Valuable Books", including a list of titles, cover reduced at left just into one line of print, pair is fresh and sound, a Very Fine and scarce dual-advertising cover..... E. 500-750
- 1663 ☒ **5c Green, Stone 1-2 (1).** Full margins to slightly irregular at right, tied by blue "Lynchburg Va. Apr. 12" circular datestamp on **Commission Merchant's corner card** cover to Pattonsburg Va., missing backflap, some minor edgewear, Fine..... E. 300-400





- 1664 ☒ **5c Green, Stone 2 (1).** Two singles, both with ample to large margins, "Dudley N.C. Jan. 31" circular datestamp with double rim, second clearer strike at left of buff cover to Demopolis, Ala., reduced at left, right stamp with vertical crease ending in small tear at top, Very Fine appearance, a very scarce town marking, ex Walcott ..... E. 400-500
- 1665 ☒ **5c Green, Stone 1-2 (1).** Used with **5c Light Blue, De La Rue (6)**, both tied by bold "Richmond Va. Jul. 23, 1863" circular datestamp on cover to Limestone Springs S.C., 5c lithograph with small internal fault called a "pinhole" on accompanying certificate, cover with some soiling touching the margins of the lithograph stamp and small bleached spot at bottom left, Very Fine appearance, a scarce combination, quite striking with the side-by-side portraits of Jefferson Davis, with 1994 C.S.A. certificate ..... E. 750-1,000
- 1666 ☒ **5c Green, Stone 1-2 (1).** Tied by blue "Norfolk Va. May 10, 1862" circular datestamp on brown cover to Lexington Va., reduced at right and with some slight staining, otherwise Fine, Federal troops occupied Norfolk beginning on May 9, 1862, this cover is postmarked the following day and is likely either from the last Confederate mail to depart or the datestamp was struck en route during the evacuation, in either case a rare use ..... E. 400-500
- 1667 ☒ **5c Green, Stone 2 (1).** Large margins to just touched at bottom right, tied by clear "Pensacola Fla. Mar. 12" (1862) circular datestamp on buff cover to Selma Ala., stamp and cover have faint stains, stamp with internal circular tear, otherwise Fine Florida use, Pensacola was occupied on May 10, 1862 ..... E. 200-300
- 1668 ☒ **5c Green, Stone 2 (1).** Horizontal pair, ample to full margins except just in at top right, tied by two strikes of "Columbus Ky." circular datestamp with unclear date on cover to Mt. Lebanon, La., slightly reduced at left, faint staining, still Very Fine use from Confederate-occupied Kentucky, ex Felton ..... E. 300-400





- 1669 ☒ **10c Blue, Paterson (2).** Three large margins, slightly ragged to in at right, tied by partly clear strike of Vicksburg Miss. double-circle datestamp on **illustrated adversity cover made from a steamboat way bill**, part of a steamboat included on the flap, opened for display, flap partly detached, still Very Fine and desirable illustrated adversity use on the 10c Blue Lithograph ..... E. 400-500
- 1670 ☒ **10c Light Blue, Paterson (2a).** Three huge margins, just clear at left, tied by "Fayetteville N.C. Nov. 7, 1863" circular datestamp on **adversity cover made from a bank default notice**, addressed to Nolen N.C., opened for display, stamp with tiny margin nick at left, Very Fine adversity use ..... E. 400-500
- 1671 ☒ **10c Light Blue, Paterson (2a).** Huge margins to just clear at lower right, pretty pastel color, tied by "Richmond Va. Oct. 21, 1862" circular datestamp on buff cover to Cumberland Va., stamp **affixed over partially removed U.S. 1c 1857 Issue**, Confederate stamp shifted slightly to reveal U.S. stamp, some minor soiling, Fine and unusual adversity use re-mailed to the same address..... E. 300-400
- 1672 ☒ **10c Blue, Paterson (2).** Large margins all around, tied by "Augusta Ga. Jan. 7" circular datestamp on cover to Americus Ga. with **Planter's Hotel illustrated design in blue** on back, repaired tear thru front of cover, opened and slightly reduced at left, otherwise Very Fine, a scarce hotel advertising design..... E. 300-400
- 1673 ☒ **10c Dark Blue, Hoyer & Ludwig (2b).** Large margins all around, tied by neat strike of "Manson N.C. Oct. 27" circular datestamp on small green cover to Weldon N.C., manuscript charge box notation at top, small corner repair at bottom right, Very Fine and colorful, an attractive cover, ex Myerson ..... E. 400-500
- 1674 ☒ **10c Dark Blue, Hoyer & Ludwig (2b).** Large margins to touched at top, tied by grid cancel, light strike of Marion Ala. circular datestamp on Mar. 4, 1862 docketed buff cover to Petersburg Va., **forwarded with 1c Green, Stone 1-2 (1)** tied by "Petersburg Va. Mar. 7" circular datestamp, 5c stamp irregular separation at top, small cover tear at top and missing part of backflap, Fine and colorful use paid 10c for over 500-miles and then 5c for under 500-miles ..... E. 500-750



1675

- 1675 ✉ **10c Light Milky Blue, Stone Y (2e).** Large margins to clear, pretty pastel color, tied by strike of fancy “Elkin N.C. Jan. 28” circular datestamp with shadow letters, negative “N.C.” label, and unusually small date, on ladies small border embossed cover to Fort Defiance N.C., some light staining

VERY FINE APPEARANCE. AN EXTREMELY UNUSUAL STYLE OF TOWN MARKING DURING THE CONFEDERATE ERA.

Ex. Matz. A similar example from our sale of the Brandon collection realized \$4,250 hammer..... E. 1,500-2,000



1676

1677

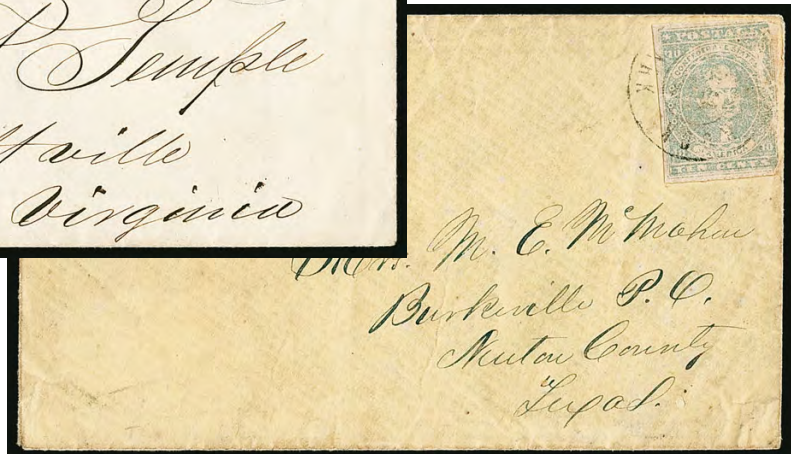

- 1676 ✉ **10c Greenish Blue, Stone Y (2e).** Large margins, tied by “Knoxville Tenn. Oct. 10, 1862” circular datestamp on **Exchange & Deposit Bank corner card** cover to Saltville Va., back-flap tears from opening barely extend to front at top center, stamp with small toned spot, still Very Fine, ex Handy..... E. 400-500
- 1677 ✉ **10c Greenish Blue, Stone Y (2e).** Ample margins to in at lower right, well worn impression, tied by faint **Little Rock Ark.** double-circle datestamp on yellow cover addressed in blue to Burkeville Tex., Fine and scarce Stone Y Arkansas use, ex Keeling ... E. 300-400



1678



1680

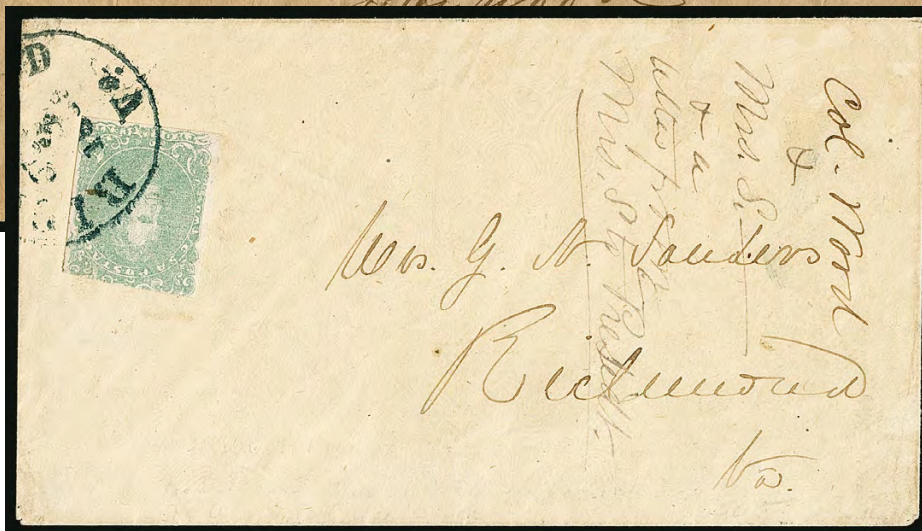

1679

- 1678 ☒ **2c Green (3).** Large margins to slightly in at left, tied by "Montgomery Ala. Dec. 4" (1862) circular datestamp on brown wrapper marked "1 Catalogue" and addressed to Montgomery, ink slightly smeared from water, Fine and scarce, an unusual combination of printed matter and intra-city use, ex Everett, illustrated in Dr. Daniel C. Warren's census of 2c Lithograph covers (2011 *Congress* book, p. 33, Census No. ALA-13), with clear 1993 C.S.A. certificate..... 3,500.00
- 1679 ☒ **2c Green (3).** Ample margins to in, tied by dark blue Richmond Va. circular datestamp on docketed cover, Fine, illustrated in Dr. Daniel C. Warren's census of 2c Lithograph covers (2011 *Congress* book, p. 60, Census No. VA-67), ex Mueller, with 1986 C.S.A. certificate..... 3,500.00
- 1680 ☒ **2c Green (3).** Horizontal pair, huge margins to just in at bottom, portions of adjoining stamps at top, tied by two strikes of blue "Raleigh N.C." double-circle datestamp on brown oversized **newspaper wrapper** to Haywood N.C., the wrapper is unsurprisingly creased and wrinkled, right stamp with vertical crease, edgewear, refolded at one edge (fits on an album page), otherwise Fine, a rare use of the 2c Lithograph pair on a newspaper wrapper, these were rarely saved, Warren Census No. NC-19, ex Handy, Scott Retail for pair paying the double circular rate..... 5,000.00





1681

- 1681 ☒ **2c Green (3).** Horizontal strip of five, large margins to touched or slightly in, cancelled by three strikes of "Eutaw Ala. Jul. 11, 1862" double-circle datestamp on small cover to Demopolis Ala., missing backflap, strip with a few small margin flaws

VERY FINE APPEARANCE. A SCARCE AND BEAUTIFUL STRIP OF FIVE OF THE 2-CENT GREEN LITHOGRAPH, PAYING THE 10-CENT RATE.

Illustrated in Dr. Daniel C. Warren's census of 2c Lithograph covers, which lists only this and one other cover used from Eutaw (2011 *Congress* book, p. 32, Census No. ALA-002). Ex Emerson, Brooks and Finney. With 1992 P.F. certificate ..... 13,500.00



1682

1683



- 1682 ☒ **2c Green (3).** Horizontal strip of five, tied by manuscript "Rowan Mills Mar. 28" postmark on cover to Richmond Va., right stamp split and defective, other stamps intact and sound, missing backflap, Fine appearing example of this rare Confederate franking, this is the only 2c Lithograph recorded in the Warren census from Rowan Mills N.C., Warren census no. NC-021, Scott Retail \$13,500.00 ..... E. 2,000-3,000

- 1683 ☒ **2c Green (3).** Horizontal strip of five, cancelled by manuscript "Leasburg N.C. Dec. 29, 1862" postmark on cover to Oxford N.C., defective and repaired, reduced at sides, still Fine appearing and presentable example of this rare Confederate franking, this is the only 2c Lithograph recorded in the Warren census from Leasburg N.C., Warren census no. NC-012, illustrated on p. 44 in 2011 *Congress* book, Scott Retail \$13,500.00 ..... E. 1,500-2,000





- 1684 ☒ **5c Light Milky Blue, Stone 2 (4).** Large to clear margins, brilliant color, tied by blue “Graham N.C. May 1?” circular datestamp (or possibly stencil marking) with rim made up of dashes, on buff cover to Hillsboro N.C., reduced at right, fresh and Very Fine, accompanied by a stampless cover with same the postmark dated Aug. 22 with matching “PAID” straightline, “Bank of Lexington Branch at Graham” embossed seal on flap, Very Fine, an outstanding pair of covers perfect for display together .....(Photo Ex) E. 750-1,000
- 1685 ☒ **5c Blue, Stone 2 (4).** Deep color, tied by “Mobile Ala. Apr. 24, 1862” double-circle datestamp on salmon-colored all-over lithographed Clark, George & Co. Wholesale Druggists advertising cover with illustration of a locomotive, addressed to Tupelo Miss., some slight staining affects right edge and bottom right corner of stamp, missing backflap, otherwise Very Fine, a rare design and desirable with the locomotive illustration ..... E. 500-750
- 1686 ☒ **5c Blue, Stone 2 (4).** Margins to slightly in, tied by “Richmond Va. Apr. 4, 1863” circular datestamp on yellow cover to Petersburg Va., with illustrated Talbott & Brother steam engine corner card, stamp with small edge stain, horizontal file fold, Very Fine, a wonderful illustrated advertising design, Talbott & Brother was in business from the 1840s until about 1870 and specialized in the manufacture of steam engines and sawmill equipment ..... E. 500-750
- 1687 ☒ **5c Blue, Stone 2 (4).** Ample to clear margins, rich color, tied by “Wilmington N.C. 28 May” circular datestamp on adversity cover made from fancy red and green paper manufacturer advertising circular, addressed to Raleigh N.C., couple small cover edge tears at top, opened for display, Very Fine, a colorful adversity use with the 5c Blue Lithograph, ex Salzer and Myerson..... E. 500-750
- 1688 ☒ **5c Dark Blue, Stone 2 (4a).** Vertical pair, rich color, tied by large dark blue N.C. town cancel on pink adversity cover to Tallahassee Fla., part of flap folded up for display, missing top flap and small repair at top left, appears Fine, we were unable to discover the meaning of “McGwigan’s American” ..... E. 300-400
- 1689 ☒ **5c Blue, Stones 2, 3 (4).** Two covers, vertical pair Stone 2, horizontal pair Stone 3 (identified as Positions 44-45), both tied by Columbus Miss. circular datestamps, the vertical pair with margins to in and stain on right margin, horizontal pair is fresh, overall Fine-Very Fine.....(Photo Ex) 775.00



1690



1691

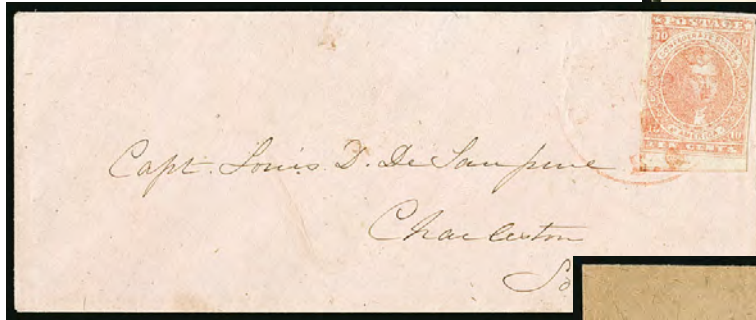

1692



1693

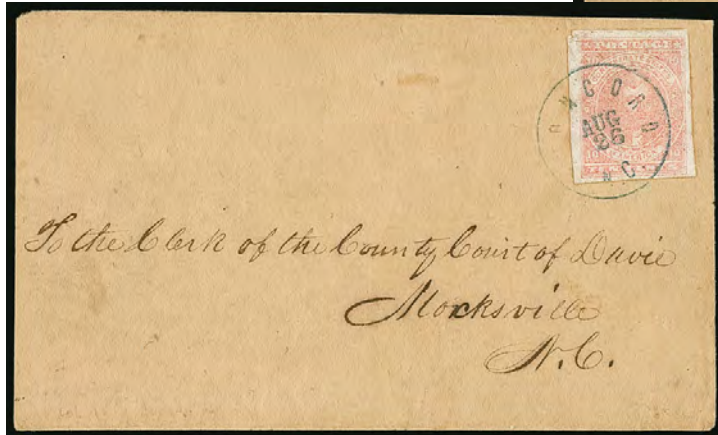

1694

- 1690 ☒ **10c Rose (5).** Huge margins all around, tied by **blue** "Lynchburg Va. Aug. 1" circular datestamp on narrow lady's blue cover with mosaic pattern to Temperance Va., stamp with small gum stain top left corner, still Extremely Fine..... 750.00
- 1691 ☒ **10c Rose (5).** Large margins to touched at upper right, bright color, tied by "Weldon N.C. Jan. 15, 1863" circular datestamp on small mourning cover to Petersburg Va., missing backflap, Very Fine..... 750.00
- 1692 ☒ **10c Rose (5).** Huge margin at bottom, others ample to touching, pastel shade, tied by light strike of **red** "Camden S.C. Sep. 8" circular datestamp on lady's small pink cover to Charleston S.C., Fine, rare with red town cancel..... 875.00
- 1693 ☒ **10c Rose (5).** Huge margins all around, light horizontal crease, cork cancel, Clinton Tenn. double-circle datestamp on homemade cover to Prattville Ala., slightly reduced at left, Very Fine appearance..... 750.00
- 1694 ☒ **10c Rose (5).** Large margins, tied by "Concord N.C. Aug. 26" circular datestamp on brown cover to Mockville N.C., cover professionally restored including top margin of stamp, appears Very Fine, scarce origination for the 10c Rose lithograph..... 750.00





- 1695 ☒ **5c Light Blue, De La Rue (6).** Horizontal pair, faulty with creases and left stamp tear, tied by "Helena Tex. Oct. 12" circular datestamp on cover to San Antonio with **brown red corner card depicting detailed illustration of men herding cattle and sheep**, "Leland's Rancho, Helena, Texas," imprint below (bottom line rewritten by same brown pen as address), pair moved to reveal design, backflap tears slightly extend to front of cover at top, Very Fine appearance, an extremely rare illustrated design, we have encountered only one other example, which was stampless, with 1994 C.S.A. certificate.. E. 750-1,000
- 1696 ☒ **5c Light Blue, De La Rue (6).** Horizontal pair, both stamps with small margin flaws from placement near edge, tied by town cancel on **all-over lithographed Grocer advertising cover with illustrations of food and liquor**, addressed to Arnold's Mills S.C., small edge tears at top and missing most of backflap, Fine appearing and scarce grocery illustrated advertising cover ..... E. 400-500
- 1697 ☒ **5c Light Blue, De La Rue (6).** Horizontal pair, tied by Wilmington N.C. circular datestamp on **all-over lithographed Insurance advertising cover** to Fayetteville N.C., Very Fine, with 1983 P.F. certificate ..... E. 300-400
- 1698 ☒ **5c Light Blue, De La Rue (6).** Vertical pair, large to huge margins including **sheet margin** at right, tied by "Richmond Va. Jul. 31, 1862" circular datestamp on **West & Johnson Stationers advertising corner card** cover to Lunenburg C.H. Va., Very Fine, a choice advertising cover with a sheet margin pair of the 5c London print, with 1976 P.F. certificate..... E. 500-750
- 1699 ☒ **5c Light Blue, De La Rue (6).** Horizontal pair, cancelled by **Army of Northern Virginia four rings target handstamp** (ANV-14) on **turned cover** addressed to Military Court, care of General Longstreet in Winchester Va., July 15, 1863 docketing at left, flap with **Central Bank of Alabama red cameo design**, first use with peeled pair of 5c Blue, Local (7), from Montgomery Ala., soiling and flap tears, refolded for display, Fine appearing and attractive cover combining an unusual number of scarce elements..... E. 500-750





- 1700 ☒ **5c Light Blue, De La Rue (6).** Horizontal pair, tied by Raleigh N.C. double-circle datestamp on cover to Salem N.C. with **"The Key-Stone" Masonic magazine corner card**, advertisement states it is the only Masonic magazine in the South, slightly reduced at left but corner card is complete, right stamp slight edge wrinkle, Very Fine and scarce Confederate Masonic cover ..... E. 400-500
- 1701 ☒ **5c Light Blue, De La Rue (6).** Cancelled by blue grid with matching "Raleigh N.C. Jun. 3, 1862" double-circle datestamp on **adversity cover made from a bank promissory note**, addressed to Dobson N.C., opened for display, Very Fine adversity use and scarce single use of the 5c Typograph, this was actually underpaid by 5c (rate change occurred on June 1, 1862) but treated as fully paid ..... E. 400-500
- 1702 ☒ **5c Blue, De La Rue (6).** Vertical pair, large to full margins, cancelled by unusual 7-bar grid, **"H. Tavern" (N.C.) circular handstamp** on homemade cover to **"Camp Holmes near Raleigh"**, reduced at left, top stamp tiny corner crease, minor staining, Very Fine strike of this unusual cancel from Hickory Tavern N.C., Power Search contains only one other example and this strike is superior ..... E. 400-500
- 1703 ☒ **5c Blue, Local (7).** Horizontal pair, right stamp vertical crease and edge nick, tied by Virginia town cancel on cover to Richmond, clear strike of **"Advertised 2"** handstamp applied on flap when recipient could not be located, also Richmond backstamp, cover wrinkling and refolded to show the handstamp, Fine use ..... E. 300-400
- 1704 ☒ **5c Blue, Local (7).** Horizontal pair, tied by "Richmond Va. Feb. 23, 1863" circular datestamp on **all-over blue lithographed Scotts & Harvey Grocers advertising cover** to Forks Va., docketed at left, backflap tears (part missing), Very Fine, ex Kohn ..... E. 500-750





- 1705 ☒ **5c Blue, Local (7).** Two covers, first with horizontal pair, tied by grids and "Salem N.C. Jun. 23" circular datestamp on red **Salem Mutual Insurance all-over lithographed** cover from C. A. Hege to military address at General Cook's Brigade in Richmond Va., right stamp creased, barely reduced at right, minor edgewear, second cover matches the first but stampless with "Paid 10" handstamp, small edge repair, Fine matched pair of covers with postage paid by stamps and cash, Private Constantine Alexander Hege was a pacifist who did not want to be in the Confederate Army, did not believe in slavery and was delighted to be captured and placed in Old Capitol prison in Washington, he later moved into a religious community in Pennsylvania (see Siegel Sale 792, lot 833).....(Photo Ex) E. 400-500
- 1706 ☒ **5c Blue, Local (7).** Horizontal pair, large margins to just clear at bottom left, tied by "Charleston S.C. Jan. 4" double-circle datestamp on **wholesale grocer's blue cameo corner card** cover to Shelby N.C., pair moved to display the corner card and hinged, Very Fine, with 2013 C.S.A. certificate ..... E. 400-500
- 1707 ☒ **5c Blue, Local (7).** Horizontal pair, large margins to slightly irregular at upper right, tied by clear strike of "Richmond Va. May 2, 1863" circular datestamp on buff cover with **Richmond Christian Advocate blue embossed cameo corner card**, addressed to Stanardsville Va., W. Eaves imprint and name of editor crossed out in the corner card, missing part of backflap, still Very Fine..... E. 400-500
- 1708 ☒ **5c Blue, Local (7).** Horizontal pair, margins to in at bottom of left stamp, tied by partly clear strike of Natchez Miss. circular datestamp on **Chas. G. Johnson & Co. China & Variety Store advertising corner card cover with illustrations of glasses and pitcher**, addressed to "Gen. Breckenridge's Body Guard" at Tullahoma Tenn., cover with couple small edge tears, still Very Fine and scarce advertising design, also unusual wording for the military address .. E. 400-500
- 1709 ☒ **5c Blue, Local (7).** Vertical Pair, margins all around, tied by "Charleston S.C. Feb. 27" double-circle datestamp on **adversity cover made from a sheet of bank checks**, addressed to Glasgow Ga., small tear at top, Very Fine ..... E. 400-500



- 1710 ☒ **5c Blue, Local (7).** Vertical pair used on inside of **turned cover**, first use from Virginia town to Anderson C.H. S.C., second use endorsed "Official Business" and "Sury S.C.", to military address in Richmond Va., "Richmond Va. Jan. 20, 1863" circular datestamp and "Due 2" arced handstamp with "2" crossed out and re-rated "10", corner of first use folded up to reveal stamps, Very Fine turned cover and scarce with the Richmond 2c drop rate handstamp re-rated to 10c for incoming letter..... E. 500-750
- 1711 ☒ **5c Blue, Local (7).** Horizontal pair, large margins all around, tied by clear strike of blue "Greensborough N.C. May 5" circular datestamp on homemade brown **turned cover** to Patterson N.C., inside use with "Windsor N.C. Apr. 23" circular datestamp and addressed to Greensboro, tiny piece of one 5c Blue (7) remains on the inside, slight wrinkling on back, Very Fine turned use..... E. 200-300
- 1712 ☒ **5c Blue, Local (7).** Horizontal pair, margins to in, tied by fancy "Elkin N.C. May 6" circular datestamp with shadow letters, negative "N.C." label, and unusually small date, on small cover to Fort Defiance N.C., Very Fine, a scarce and unusual style of cancel, ex Powell ..... E. 400-500
- 1713 ☒ **5c Blue, Local (7).** Horizontal pair, tied by blurry strike of Louisburg N.C. circular datestamp and "Paid 10" arced handstamp which is **struck an additional 11 times on front and back**, including several strikes from a different, smaller device, Very Fine and most unusual ..... E. 300-400
- 1714 ☒ **5c Blue, Local (7).** Horizontal strip of four and pair, full even margins, tied by three bold strikes of "Greensborough Ala. Mar. 9" circular datestamp on 1863 legal-size homemade **adversity cover made from an Army muster roll form**, addressed to Grove Hill Ala., "Due" & "10" in circle handstamps, top right corner of strip faulty from wear, couple other tiny stamp flaws, cover with waterstaining along edges and on back, still Fine and rare multiple-rate use, paid for a triple rate but charged 10c for a quadruple rate, ex Keeling..... E. 400-500





- 1715 ☒ **5c Blue, Local, Oxford N.C. Roulette (7 var).** Horizontal pair, clear roulette perforations at top and bottom, tied by "Oxford N.C. May 2" circular datestamp on homemade cover to Louisa, N.C., slightly reduced at left, Very Fine, the 5c Local printing is exceedingly rare with private perfs, this is the only example listed in Power Search with Oxford roulettes and the C.S.A. catalog lists only the 5c De La Rue (which is also rare) from the Typographed issues, Oxford private perfs are normally encountered on the 10c Blue or 20c Green Engraved issues ..... E. 500-750
- 1716 ☒ **2c Brown Red (8).** Two large margins, clear at right and just in at top, tied by "Richmond Va. Sep. 30, 1863" circular datestamp on **"The Magnolia Weekly" publisher's corner card cover**, locally addressed to principal of Richmond Female Institute, slight wear and crease thru corner of stamp, still Fine and attractive use, ex Dietz and Keeling, with 1997 C.S.A. certificate ..... 1,500.00
- 1717 ☒ **2c Brown Red (8).** Large margins to just in at upper left, rich color, tied by "Richmond Va. Jun. 2" circular datestamp on **turned cover** to Middlebrook Va., inside use stampless with manuscript *"Middlebrook March 21st"*, missing one side flap, Very Fine and choice circular use with the 2c Red Jack, with 1990 P.F. certificate ..... 1,500.00
- 1718 ☒ **2c Brown Red (8).** Huge **sheet margin** at left, other sides ample to clear, small stain at top, cancelled by grid on **adversity cover made from a Confederate States of America Interrogatory Demand Notice**, locally addressed to Wilmington N.C., opened for display, small tear at right not affecting stamp, Very Fine, according to Wikipedia, the 1861 Sequestration Act was an attempt to garner resources for the Confederate government and "provided for confiscation of all Union 'lands, tenements, goods and chattels, right and credits' and the transfer of debt obligation on the part of Confederate citizens from Northern creditors directly to the Confederate government," this notice demands the appearance of the recipient for interrogation under the Act, Scott Retail as normal cover without the adversity use ..... 1,500.00
- 1719 ☒ **2c Brown Red (8).** Margins to slightly in at bottom, tied by partial "Wilson N.C." circular datestamp on unsealed cover to Yanceyville N.C., small cover repair top left corner, stamp light horizontal crease, Fine circular use ..... 1,500.00





1720

- 1720 ☒ **2c Brown Red (8).** Horizontal strip of three and pair, strip with ample to large margins all around, pair with full margins to touched, tied by four strikes of "Camden S.C. Aug. 10" (1864) circular datestamp on small brown cover to Flat Rock S.C., date docketing at top, cover with tiny corner repair at bottom right

VERY FINE. A BEAUTIFUL AND CHOICE USE OF 2-CENT ENGRAVED "RED JACK" MULTIPLES, PAYING THE 10-CENT RATE FROM CAMDEN TO FLAT ROCK, SOUTH CAROLINA.

This is the only 2c Red Jack cover listed in Power Search from Camden S.C. .... E. 2,000-3,000



1721

- 1721 ☒ **2c Brown Red (8).** Five singles, bottom stamp a replacement for one that fell off cover, tied by "Company Shops N.C." dateless circular handstamp on homemade cover to Salisbury N.C., varying degrees of stamp and cover faults, marking drawn in on bottom stamp, a war-worn cover but still a scarce use for the 10c rate with an uncommon N.C. town cancel, Company Shops was the name given to the community that developed around the repair shops built for the North Carolina Railroad ..... E. 400-500



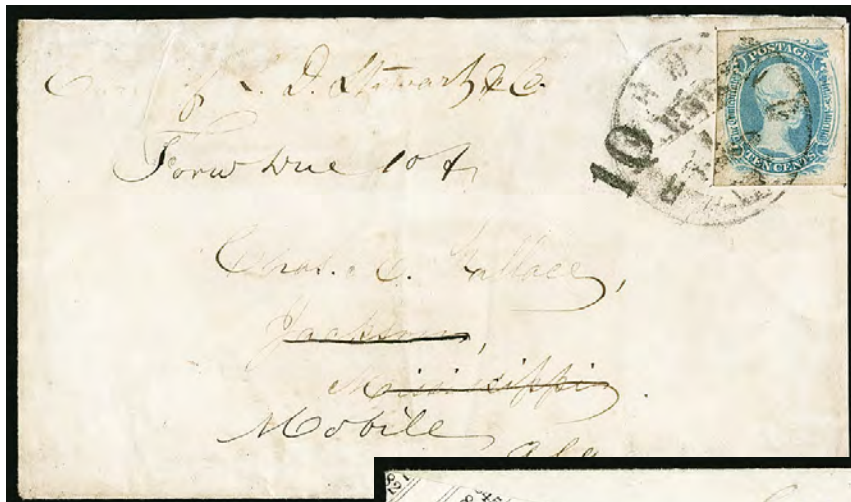

1722

1723



1724

- 1722 ☒ **10c Blue, "TEN" (9).** Huge margins all around, bright color, tied by Richmond Va. circular datestamp on cover to Jackson Miss., forwarded to Mobile Ala. with bold strike of "10" due handstamp, also manuscript "Forw. Due 10c", cover cleaned, Extremely Fine Gem stamp on an attractive forwarded cover, with 1990 P.F. certificate..... 1,500.00
- 1723 ☒ **10c Gray Blue, "TEN" (9b).** Large margins to touched, neat pen cancel and matching "Genito Va. Oct. 23" (1963) postmark on **adversity cover made from a mathematical table**, addressed to Petersburg Va., Very Fine and scarce adversity use with the 10c "TEN", illustrated in Weiss book, accompanied by detailed analysis from Richard B. Graham ..... 1,500.00
- 1724 ☒ **10c Blue, "TEN" (9).** Large margins all around, manuscript squiggles cancel, matching "Pleasant Grove N.C. May 20" postmark on **adversity cover made from text of a legal act**, addressed to a young lady in Hillsboro N.C., front and flap embellished with blue hearts, cover toning does not affect stamp, Very Fine and attractive "love adversity" use .... 1,500.00



1725



1726



1727



1728

- 1725 ☒ **10c Blue, "TEN" (9).** Beautiful pastel color, mostly large irregular margins, a bit in at upper left, tied by **blue** "Enfield N.C. Jun. 10" circular datestamp on buff 1863 cover to Winston N.C., **forwarded** to Summerville with manuscript "Due 10" charge, fresh and Very Fine, ex Keeling..... 1,500.00
- 1726 ☒ **10c Blue, "TEN" (9).** Two large margins, others touching, tied by lightly struck **blue** **University of Virginia** double-circle datestamp on brown homemade cover to Oakville Va., 1863 docketing at left, slight edge toning on stamp at top left, Fine..... 1,500.00
- 1727 ☒ **10c Blue, "TEN" (9).** Irregular but mostly large margins, touched at upper left, tied by "Enfield N.C. May 7" circular datestamp on buff cover to Tallahassee Fla., overall cover wrinkling and some minor gum toning along edges of stamp, still Fine use of the "TEN" to Florida, ex Matz, with 1997 C.S.A. certificate..... 1,500.00
- 1728 ☒ **10c Blue, "TEN" (9).** Slightly ragged margins, tied by **red** "Greensborough N.C." circular datestamp on faintly addressed buff cover to Pendleton S.C., **from the grandson of John C. Calhoun to his father**, original 1864 enclosure, repaired, appears Fine, Scott Retail as red cancel on cover..... 1,650.00



1729



- 1729 ☒ **10c Blue-Black, Frameline (10 var).** Position 75, three complete framelines, partially complete at left, very distinctive **Black** color, tied by "Richmond Va. May 13, 1863" circular datestamp on cover to Greenville C.H. S.C., some cover aging and mended tears, stamp with some faint toning around edges, Very Fine appearance, an extremely unusual stamp, Stanely B. Ashbrook wrote in 1938 (copy of letter included) that he believed the color was a changeling from the normal Blue, yet despite his examination of many hundreds of Frameline stamps, this was the first he had ever encountered which had changed so dramatically to Black, we tend to agree with his analysis as a glass will show faint traces of Blue in the corners of the top frame line, ex Haas, with 1996 C.S.A. certificate as "Blue-Black"..... E. 1,500-2,000



1730

1731



- 1730 ☒ **10c Blue, Frameline (10).** Position 95 noted on reverse, large margins showing complete framelines at top and bottom, large part at right and part at left, tied by **blue** "Richmond Va. May 28, 1863" circular datestamp on yellow cover to Alamance County N.C., Very Fine and scarce use of the 10c Frameline with a blue Richmond postmark, which was in use only from May to June in 1863, from our 1988 Rarities sale, signed Ashbrook, with 1995 C.S.A. certificate ..... 3,250.00
- 1731 ☒ **10c Blue, Frameline (10).** Position 100 with **selvage at bottom and right**, showing full framelines at right and bottom and partial frameline at left, tied by partly clear strike of **blue** Concord N.C. circular datestamp on cover to Mt. Pleasant N.C., manuscript "In Haste" at left, slightly reduced at left and some overall wear, still a Very Fine and rare corner frameline position on cover..... 3,250.00



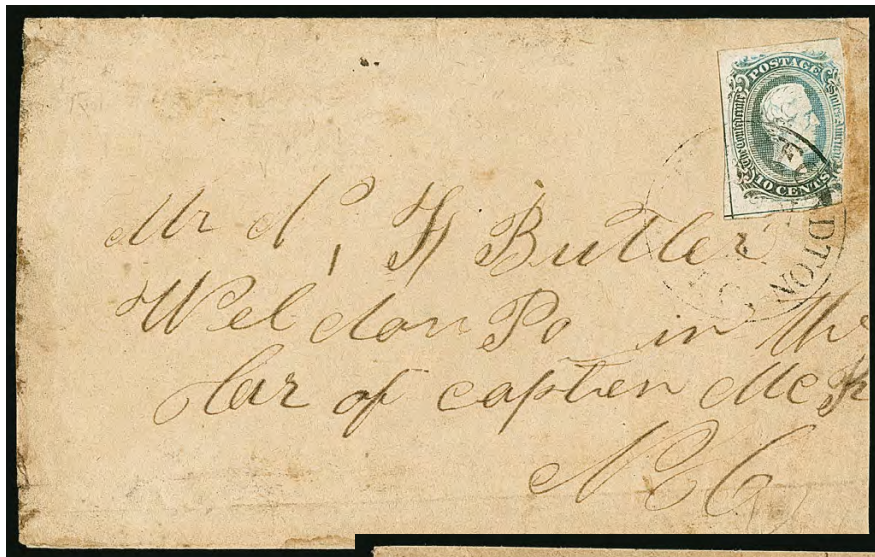

1732



1733

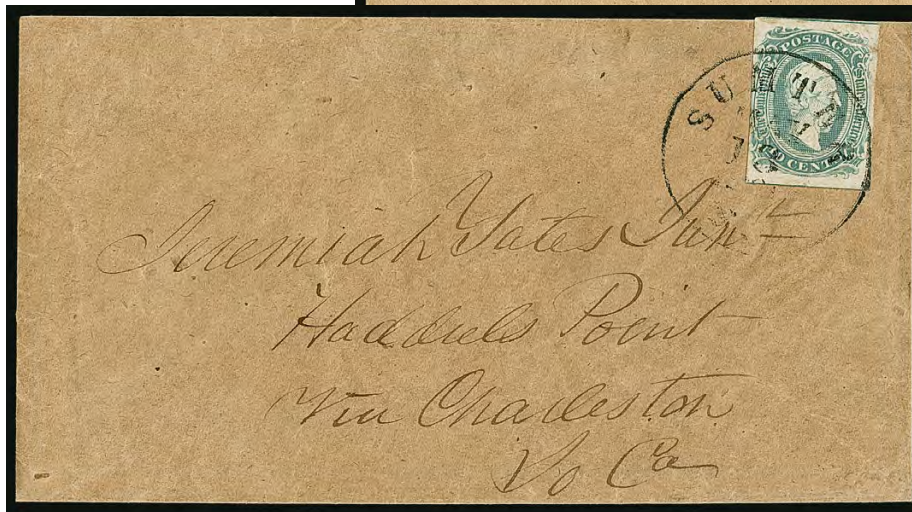

1734

- 1732 ☒ **10c Blue, Frameline (10).** Large margins to in at bottom right with framelines virtually intact on two sides, tied by light strike of Rutherfordton N.C. circular datestamp on cover to Weldon P.O. N.C., stamp barely affected by light horizontal bend, slightly reduced at right, Fine..... 3,250.00
- 1733 ☒ **10c Greenish Blue, Frameline (10b).** Mostly complete frameline at left and part at right, bright color, tied by "Mobile Ala. Sep. 18" double-circle datestamp on brown homemade cover to Jackson Ala., Very Fine, ex Wiseman and Kohn, Raymond Weill backstamp, with 1983 P.F. certificate ..... 3,250.00
- 1734 ☒ **10c Blue, Frameline (10).** Complete framelines at top and bottom, margins close to touched at sides, rich color, tied by "Sumter S.C. May 18" circular datestamp on brown homemade cover to Haddrell's Point S.C., Very Fine, with 1997 C.S.A. certificate..... 3,250.00



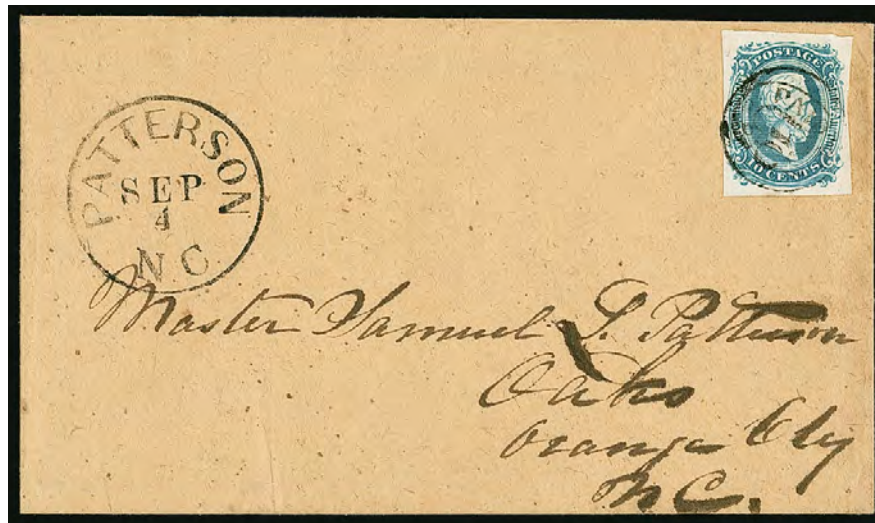

1735

- 1735 ☒ **10c Blue, Die A (11).** Large margins, beautiful early shade and impression, tied by “Paid 10c” Fancy Woodcut Numeral in Circle cancel, “Patterson N.C. Sep. 4” circular datestamp on cover to Oaks N.C., absolutely pristine

EXTREMELY FINE AND REMARKABLY FRESH. ONE OF THE FEW KNOWN EXAMPLES OF THE PATTERSON FANCY RATE MARKING.

Ex Lehman, Judd, Birkinbine and Watt White ..... E. 1,500-2,000



1736

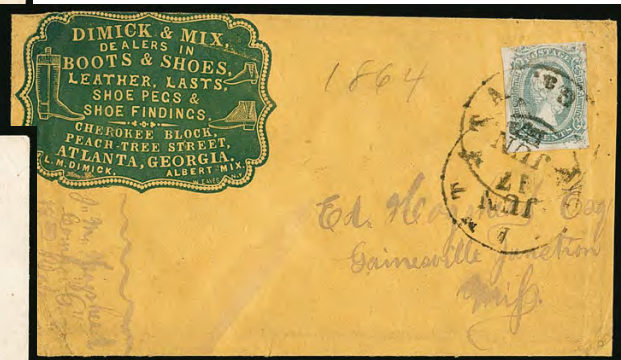

1737

1738

- 1736 ☒ **10c Greenish Blue, Die B (12c).** Ample to full margins, tied by “Paid 10c” Fancy Woodcut Numeral in Circle cancel, “Patterson N.C. Feb. 22” circular datestamp on cover to Salem N.C., letters of datestamp enhanced with pen, Very Fine strike of this fancy cancel, the two sets of three linked ovals within the hollow “C” are believed to be symbols of the Odd Fellow’s Masonic order, this handstamp is known on unused envelopes, indicating provisional use, it is scarce as a handstamped “Paid” and is very rare used as a cancellation on stamps ..... E. 500-750
- 1737 ☒ **10c Blue, Die A (11).** Two large margins, touched on other two sides, tied by two strikes of “Atlanta Ga. Jun. 17” circular datestamp on buff cover to Gainesville Junction Miss. with **blue-green embossed Dimick & Mix Boot and Shoe Dealer cameo corner card with illustrations of footwear, including two styles of the Congress Gaiter**, soldier docketing at left, minor edgewear, Very Fine and attractive illustrated shoe advertising design ..... E. 500-750
- 1738 ☒ **10c Blue, Die A (11).** Large to huge margins, tied by “Houston Tex. Feb. 26” circular datestamp on cover to Waco Tex. with **blue embossed “Ballinger & Jack Attorneys at Law” cameo corner card**, fresh and Very Fine, a beautiful advertising cover ..... E. 500-750



- 1739 ☒ **10c Blue, Die A (11).** Huge margins all around, tied by indistinct town cancel on **turned cover** to Hampden-Sidney College Va., first use with **sheet margin copy 3c Dull Red, Ty. I (11)**, tied by New York circular datestamp and addressed to Hampden-Sidney College, flap with **blue embossed G. Putnam Booksellers cameo shield design**, nicely refolded to display all three elements of the turned use, Very Fine, an eye-appealing cover and an unusual combination with North and South postmarks..... E. 750-1,000
- 1740 ☒ **10c Greenish Blue, Die A (11c).** Large margins to just clear, pretty shade, tied by clear strike of blue "Hillsboro N.C. Oct. 22" double-circle datestamp on **adversity cover made from Naval Store Horse Wagon tickets**, opened for display, small toned spot at right, fresh and Very Fine adversity use ..... E. 300-400
- 1741 ☒ **10c Blue, Die A (11).** Large margins all around, tied by "Warrenton Ga. Apr. 27" circular datestamp on **adversity cover made from a Confederate Army voucher**, addressed to Greensboro Ga., small faint waterstain at left, Extremely Fine stamp and nice adversity use ..... E. 200-300
- 1742 ☒ **10c Blue, Die A (11).** Huge margins all around, tied by light strike of red "Greensborough N.C." circular datestamp on **adversity cover made from a church bulletin**, addressed to Oxford N.C., stamp with light corner crease, still Very Fine ..... E. 200-300
- 1743 ☒ **10c Blue, Die A (11).** Large margins to clear, faint corner crease, tied by "Chapel Hill N.C." circular datestamp on **adversity cover** made from a printed numbered list with manuscript names, addressed to Graham N.C., minor speckled toned spots, Very Fine, ex Weatherly ..... E. 200-300
- 1744 ☒ **10c Blue, Dies A, B (11-12).** Two covers from Florida, first franked with singles of Die A and B stamps, Die B tied by Quincy Fla. circular datestamp and addressed to Athens Ga., **forwarded** to Gainesville Ga. with Die A stamp tied by Athens circular datestamp, charge box notation, stained on back which barely shows thru to front including on corner of one stamp, missing parts of flaps, still Fine, a nice forwarded use from Florida which the consignor stated to be in the hand of Howell Cobb, second cover single Die B with large margins tied by Quincy Fla. circular datestamp to Athens Ga., Very Fine .....(Photo Ex) E. 400-500





1745

1746

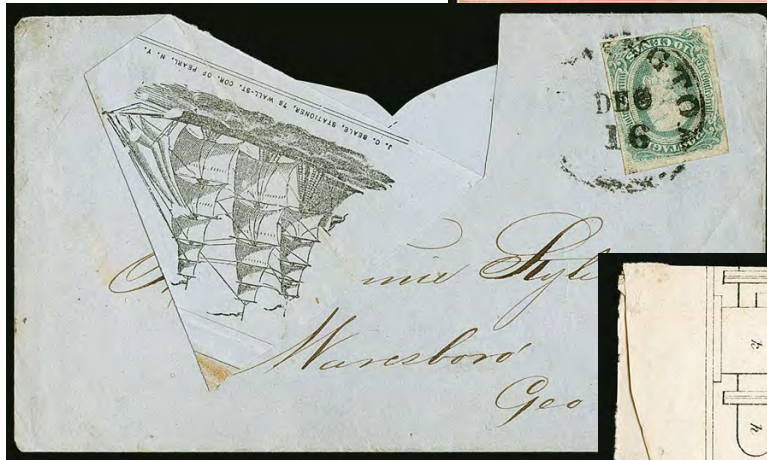
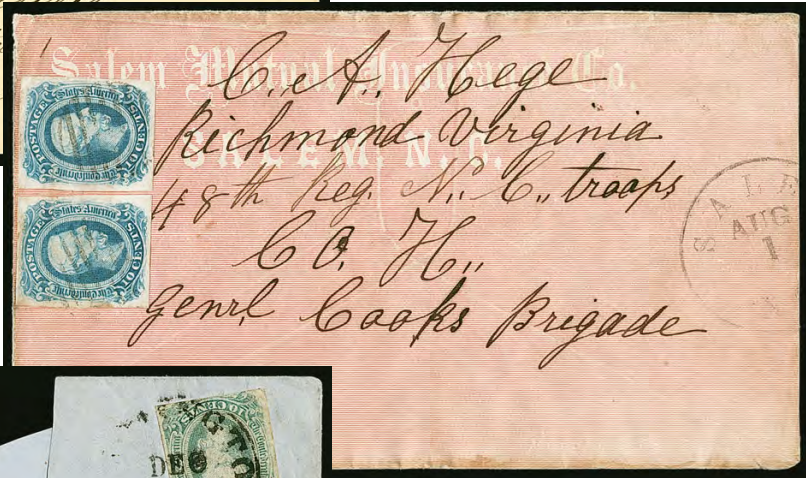

1747

1748

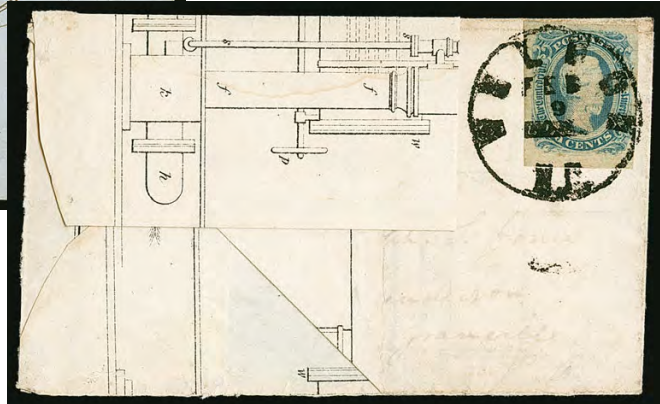

- 1745 ☒ **10c Blue, Die B (12).** Large to huge margins, tied by "Sparta Ga. May 6" circular datestamp on yellow cover to Atlanta with **Montour Cotton Mills ornate cameo advertising design**, bright and fresh, small repair to backflap has no effect on the front, Extremely Fine, with 2002 C.S.A. certificate ..... E. 500-750
- 1746 ☒ **10c Milky Blue, Die B (12a).** Two singles with margins all around, tied by grid cancels with "Salem N.C. Aug. 1" circular datestamp on **all-over red lithographed insurance advertising cover** to military address in Richmond Va., Very Fine, a colorful advertising cover, with 1998 C.S.A. certificate..... E. 400-500
- 1747 ☒ **10c Blue, Die B (12).** Margins to just in at bottom, tied by "Wilmington N.C. Dec. 16" circular datestamp on **adversity cover made from a shipping form with illustration of three-masted ship**, addressed to Wanesboro Ga., opened for display, Very Fine, a beautiful illustrated adversity use ..... E. 500-750
- 1748 ☒ **10c Blue, Die B (12).** Large margins, rich color, tied by exceptionally bold strike of "Weldon N.C. Feb. 9" circular datestamp on **adversity cover made from a blueprint** to Henderson N.C., opened for display, Very Fine, an attractive illustrated adversity use, ex Boshwit, signed Brian Green..... E. 500-750





1749



1751EX



1750

- 1749 ☒ **10c Blue, Die B (12).** Enormous **bottom right corner sheet margins** with “(Colum)bia, S.C.” **portion of imprint**, 19mm selvage at right, clear to just touched at left, tied by “Weldon N.C.” circular datestamp on back of homemade cover to Mocksville N.C., Very Fine, an exceptional stamp ..... E. 400-500
- 1750 ☒ **10c Greenish Blue, Die B (12c).** Huge margins including **bottom sheet margin with “Note Engr” portion of imprint**, tiny toned spot in left margin, tied by “Milton N.C. Jan. 19” circular datestamp on cover to Keysville Va., slight wear, waterstain at top center, still an Extremely Fine stamp and attractive cover, ex Green ..... E. 400-500
- 1751 ☒ **10c Blue, Die B (12).** Two covers, both stamps with huge margins including **bottom sheet margin with part imprint**, N.C. town cancels, one tying stamp and the other next to stamp tied by rim of datestamp, some cover wear, Fine pair of covers and dramatic appearance ..... (Photo Ex) E. 400-500



1752



1753



1754



1755

- 1752 ☒ **10c Blue, Die B (12).** Tied by clear strike of “Goodson” Va. straightline handstamp on cover to Guineas Depot Va., stamp with short creases, cover with wear and scattered toning, Fine strike and scarce, according to an article in *Confederate Philatelist* (Jan.-Feb. 1994), this marking was in use from Oct. 1863 (after the post office was burned during a cavalry raid) until the fall of Goodson in the fall of 1864, ex Judd, C.S.A. Catalog value ..... 1,000.00
- 1753 ☒ **10c Greenish Blue, Die B (12c).** Ample even margins, tied by “Adam’s Run S.C. Aug. 25” circular datestamp on yellow cover to New Market P.O. S.C. with sender’s route instructions “P.M. will please forward by Mill Way carrier”, slightly reduced at top, Very Fine, this peculiar route endorsement appears on only a few covers addressed to New Market in this period, its relevance to contract mail routes was substantiated by the late Richard Krieger (*Confederate Philatelist* Nos. 243-244), ex Telep and Everett ..... E. 300-400
- 1754 ☒ **10c Blue, Die A, Perforated (11e).** Bright shade, tied by indistinct town datestamp on small cover to Demopolis Ala., cover lightly soiled, otherwise Fine, with 1981 C.S.A. certificate..... 900.00
- 1755 ☒ **10c Blue, Die B, Perforated (12f).** Trimmed at bottom but with large margin, other sides fully perforated, tied by “Columbus Ga. Dec. 16” circular datestamp on buff cover to Mobile Ala., missing part of bottom flap which barely nicks cover at bottom, Fine, with 1977 P.F. certificate ..... 900.00





- 1756 ☒ **20c Yellow Green (13a).** Three large margins to just in at right, tied by "Windsor N.C. Mar. 26" circular datestamp on homemade cover to Jackson Hill N.C., Fine, with 1996 C.S.A. certificate ..... 1,250.00
- 1757 ☒ **20c Green (13).** Ample to large margins, minor toning along edges, tied by "Richmond Va. Mar. 19" circular datestamp on cover to surgeon in charge of hospital at Farmville Va., forwarded to Dr. Peyton Grymes at Orange C.H. Va., missing backflap, otherwise Fine, a scarce franking and especially desirable with a Confederate hospital address, ex Kantor..... 1,250.00
- 1758 ☒ **20c Green (13).** Margins to just in, pen cancel with matching "Brinkleyville N.C. May 31" postmark on **turned cover** to Greensboro N.C., inside use bearing 10c Blue, Die A (11) tied by **red** "Greensborough N.C. Jun. 8" circular datestamp and addressed to Littleton N.C., Very Fine turned use with the 20c Engraved issue ..... E. 500-750
- 1759 ☒ **20c Green (13).** Large to full margins, pre-use horizontal crease slightly breaks the paper, tied by partly clear strike of Wilmington N.C. circular datestamp on cover to Savannah Ga., Very Fine appearance, ex Dietz..... 1,250.00
- 1760 **20c Green (13).** Rich color, tied by "Asheville N.C. Nov. 11, 1863" circular datestamp on brown cover front only to Franklin N.C., Very Fine, Scott Retail as off-cover ..... 400.00





1761



1762



1763

- 1761 ☒ **20c Green, Diagonal Half Used as 10c (13d).** Bottom right half, margins just in, tied by bold strike of "Charleston S.C. Oct. 20 1862" circular datestamp on small cover to Newberry C.H. S.C., manuscript "two" at left in sender's hand, fresh and Fine, a lovely use of a 20c bisect on a lady's small cover, ex Hall, with 1991 C.S.A. certificate. 2,000.00
- 1762 ☒ **20c Green, Diagonal Half Used as 10c (13d).** Top right diagonal half, tied by grid cancel on cover to Demopolis Ala., cover somewhat acidified, otherwise Very Fine..... 2,000.00
- 1763 ☒ **20c Green, Oxford N.C. "Coil" Roulette (13 var).** Large margins showing complete Oxford N.C. roulettes at sides — extra large margin at top left leads us to believe that this was part-perforate in vertical strips, the C.S.A. catalog agrees and specifically mentions this — well-tied by "Oxford N.C. Apr. 11" circular datestamp on legal-size cover to court clerk at Louisburg N.C., significantly reduced at left, nicked at top, flap tears and slight creasing, the stamp is Extremely Fine and the cover is attractive, a rare unofficial perforation and the only perforation applied to the 20c General Issue, ex Keeling and Murphy, C.S.A. catalog value ..... 3,750.00

## WALLPAPER COVERS



1764



1765



1766



1767

- 1764 ☒ **Monroe N.C., May 1 (1863).** Red circular datestamp with matching “Paid 10” in circle handstamp, the rate in pen, on **blue and tan wallpaper** cover to Charlotte N.C., pattern clearly visible from front, original enclosure datelined April 30, 1863, opened for display, Very Fine ..... E. 400-500
- 1765 ☒ **5c Green, Stone 1-2 (1).** Margins all around, rich color, tied by “Wilmington N.C. 5 Paid 4 Apr.” (1861) integral-rate circular datestamp on **brown, pink and white lacquer wallpaper** cover to Davidson College in Mecklenburg County N.C., opened for display, minor edgewear and tiny repair to bottom right corner, still Very Fine and extremely rare example of the first General Issue on a wallpaper cover, these adversity uses did not come into widespread use until late 1862, long after the 5c Green was superseded by the 5c Blue..... E. 1,000-1,500
- 1766 ☒ **10c Blue, Paterson (2).** Full to large margins, tied by “Wilmington N.C.” circular datestamp on **white and gray wallpaper** cover to Mt. Pleasant N.C., Very Fine, scarce and desirable with the 10c Lithograph, ex Murphy, Scott Retail \$1,500.00..... E. 750-1,000
- 1767 ☒ **5c Blue, Local (7).** Horizontal pair, large margins to touched, tied by **blue “Hillsboro N.C. Nov. 25, 1862” double-circle datestamp** on **gray, greenish gray and white floral wallpaper** cover to Durham N.C., opened for display, Extremely Fine, ex Judd and Birkinbine..... E. 750-1,000





- 1768 ☒ **5c Blue, Local (7).** Horizontal pair, large margins to touched, faint toning, tied by "Selma Ala. ? 25" circular datestamp on **green, red and purple wallpaper** cover to Marion Ala., Very Fine..... 800.00
- 1769 ☒ **5c Blue, Local (7).** Two **gold and lilac wallpaper** covers, bearing pairs cancelled by grids with "Flat Rock N.C." circular datestamps, dated Jan. 22 and Nov. 11, addressed to Adams Run S.C., opened for display at bottom left and at top respectively, one pair with light corner crease, Very Fine, a lovely matched pair of wallpaper covers ..... (Photo Ex) E. 500-750
- 1770 ☒ **5c Blue, Local (7).** Horizontal pair, margins to in at right, tied by red "Greensborough N.C. ? 30" circular datestamp on **gray and blue dotted wallpaper** cover to Flat Shoal N.C., opened for display, Very Fine..... E. 400-500
- 1771 ☒ **5c Blue, Local (7).** Horizontal pair, affixed to flap and tied by "Weldon N.C. May 16, 1863" circular datestamp on **blue, green, red and gray floral wallpaper** cover to Webbs Ford N.C., opened for display, Very Fine and attractive design ..... E. 400-500



- 1772 ☒ **10c Blue, "TEN" (9).** Large margins to just clear at bottom, uncanceled but no hand-stamped paid markings, also tied by small stain at bottom right, on **blue and white wallpaper** cover to Alamance County N.C., overall toning and small edge tear at top, Fine and rare use of a 10c "TEN" on a wallpaper cover, ex McBride and signed by him, Scott Retail \$3,000.00 ..... E. 750-1,000
- 1773 ☒ **10c Blue, Dies A, B (11-12).** Two **blue, brown and white wallpaper** covers, both tied by "Oaks N.C." circular datestamps, first with clear strike and addressed to Patterson N.C., second partly clear strike and addressed to Greensboro N.C., opened at left and top respectively for display, fresh and Very Fine matched pair of wallpaper covers with both types of the 10c engraved, second ex Myerson ..... E. 1,000-1,500
- 1774 ☒ **10c Blue, Die A (11).** Large margins, tied by "Wilmington N.C. Oct. 26" circular datestamp with altered "5 Paid" from "3 Paid", on **green and gray wallpaper** cover to Clemmons N.C., cover tear at bottom which is not visible as refolded for display, inconsequential tiny toned spot on stamp, Very Fine wallpaper use ..... 800.00
- 1775 ☒ **10c Blue, Die A (11).** Large margins all around, tied by "Warrenton N.C. May 17" circular datestamp on **blue and tan floral wallpaper** cover to Tallahassee Fla., opened for display, part of postmark enhanced, few light toned spots, otherwise Very Fine, attractive use, ex LeBow ..... E. 750-1,000





- 1776 ☒ **10c Blue, Die A (11).** Large margins to clear, tied by bold “Wilmington N.C. Aug. 26” circular datestamp on **white, blue and brown floral wallpaper** cover to Huntsville N.C., soldier’s notation at top, opened for display, missing half of backflap, fresh and Very Fine wallpaper cover in better condition than most, ex Boshwit ..... E. 500-750
- 1777 ☒ **10c Blue, Die A (11).** Tied by two light strikes of Wadesboro N.C. circular datestamp, third strike at left of **blue, brown and white wallpaper** cover to Petersburg Va., opened for display, stamp and cover with some slight wrinkling, still Very Fine, a beautiful design ..... E. 500-750
- 1778 ☒ **10c Milky Blue, Die A (11a).** Large to full margins, tied by light strike of Fayetteville N.C. circular datestamp on dark greenish-blue **brown and white wallpaper** cover to Goldsboro N.C., elaborate design including buildings on a bridge, opened for display, slightly reduced at sides, minor repaired tear lower right edge, appears Very Fine, a striking cover and a most unusual wallpaper design depicting part of a city .. E. 500-750
- 1779 ☒ **10c Blue, Die A (11).** Three large margins, just touched at left, tied by **blue** Columbia S.C. circular datestamp on **blue, brown and gray floral wallpaper** cover to Union District S.C., small mended tear at bottom, appears Very Fine ..... E. 500-750



1780



1781



1782



1783

- 1780 ☒ **10c Blue, Die A (11).** Large margins to clear at left, rich color, tied by "Pittsboro N.C. Oct. 9" circular datestamp on **blue, maroon and tan wallpaper** cover to Chapel Hill N.C., Oct. 12, 1863 receipt docketing at top, slight gum staining around edges of stamp, slightly reduced at top, still Very Fine, a beautiful design..... E. 500-750
- 1781 ☒ **10c Milky Blue, Die A (11a).** Bright color, large margins to clear, tied by bold strike of blue dateless "Charlotte N.C." handstamp on **red, green and yellow floral wallpaper** cover to military address at Richmond Va., opened for display, slightly reduced at right, small toned spots, still Very Fine, ex Boshwit..... E. 500-750
- 1782 ☒ **10c Blue, Die A (11).** Huge margins from a corner position to just in at top right, portion of adjoining stamp at bottom, pen cancel and tied by **red** "Greensborough N.C. Sep. ?" circular datestamp on **dark blue and lilac wallpaper** cover to Brinkleyville N.C., stamp with minor toning, Very Fine..... E. 500-750
- 1783 ☒ **10c Blue, Die A (11).** Tied by part strike of Raleigh N.C. circular datestamp on **red, brown and tan wallpaper** cover to Graham N.C., opened for display, slight gum staining around edges of stamp, still Very Fine, a colorful design..... E. 500-750





1784

1785



1786

1787



- 1784 ☒ **10c Blue, Die A (11).** Tied by "Tarboro N.C. Oct. 17" circular datestamp on **blue and maroon wallpaper** cover to Warrenton N.C., stamp defective, opened for display, still Very Fine appearing cover and one of the more elaborate wallpaper designs we have encountered, ex Matz..... E. 400-500
- 1785 ☒ **10c Blue, Die A (11).** Vertical pair, tied by pen cancel, manuscript "White Hall N.C. Ju. 8" postmark on **blue, grey and white wallpaper** cover to Adams Run S.C., pair is affixed to back and folded over front for display, some edgewear and wrinkling, Very Fine appearance..... E. 300-400
- 1786 ☒ **10c Blue, Die B (12).** Tied by partly clear strike of Wadesboro N.C. circular datestamp on **blue, brown and white wallpaper** cover to Whiteville N.C., opened for display, fresh and Extremely Fine, a beautiful design and rare in this quality..... E. 1,000-1,500
- 1787 ☒ **10c Blue, Die B (12).** Margins to barely in at right, tied by "Averysboro N.C. Jan. 13" circular datestamp on **blue brown, white and maroon wallpaper** cover to Chapel Hill N.C., small repaired nick at top left, still Very Fine, an outstanding wallpaper design..... E. 750-1,000



1788



1789



1790



1791

- 1788 ☒ **10c Milky Blue, Die B (12a).** Large margins to clear, cancelled by grid, "Flat Rock N.C. Jan. 12" circular datestamp on **green, maroon and white wallpaper** cover to Adams Run S.C., opened for display, few tears, repair at top left and left flap separated and hinged to cover, otherwise Very Fine, a most attractive cover ..... E. 750-1,000
- 1789 ☒ **10c Blue, Die B (12).** Large margins to clear at left, tied by unclear strike of town cancel (probably North Carolina) on **blue, green, red and white floral design wallpaper** cover to Raleigh N.C., sealed tears on back are not visible on an album page, Very Fine appearance, a beautiful wallpaper design, ex Emerson ..... E. 750-1,000
- 1790 ☒ **10c Greenish Blue, Die B (12c).** Large margins to full, cancelled by grid, "Flat Rock N.C. Oct. 17" (1863) circular datestamp on **green and pink floral wallpaper** cover to Columbia S.C., Middleton correspondence, docketed on back, opened for display, stamp with slight wrinkling at bottom, small edge tear at bottom left, still Very Fine, ex Matz and Myerson ..... E. 500-750
- 1791 ☒ **10c Blue, Die B (12).** Margins all around, cancelled by grid, "Flat Rock N.C. Mar. 12" circular datestamp on **green and pink floral wallpaper** cover to Columbia S.C., Middleton correspondence, piece of enclosure included, opened for display, Very Fine... ..... E. 500-750



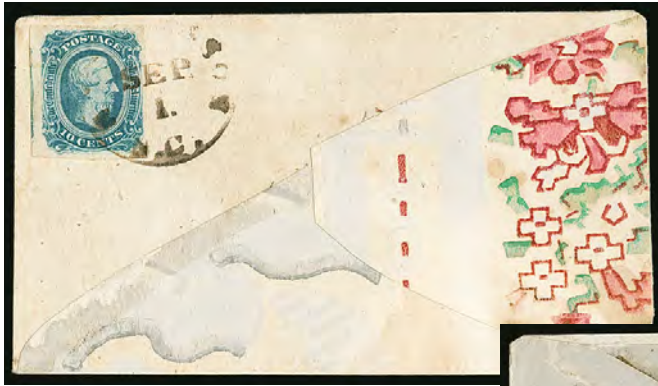

1792



1793



1794

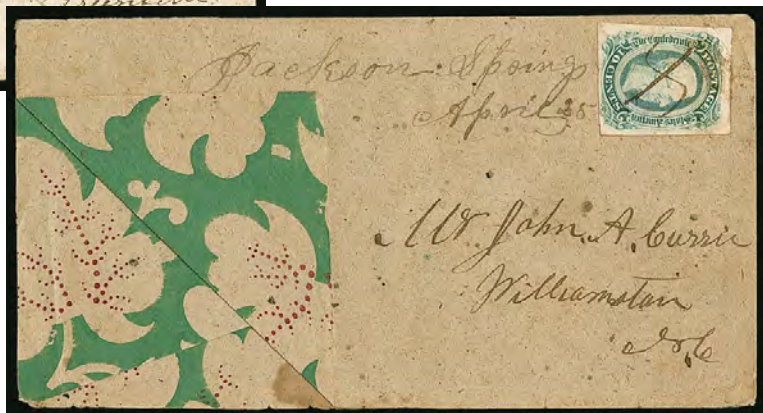

1795

- 1792 ☒ **10c Blue, Die B (12).** Deep rich color, large to full margins including portion of adjoining stamp at left, tied by North Carolina town cancel (possibly Henderson) on **red, green and lilac wallpaper** cover, town portion of address erased, stain inside and one flap reinforced, Very Fine, a beautiful wallpaper cover with an elaborate design..... E. 500-750
- 1793 ☒ **10c Blue, Die B (12).** Tied by North Carolina town cancel on **blue, maroon and gray wallpaper** cover to Fayetteville N.C., Very Fine..... E. 500-750
- 1794 ☒ **10c Blue, Die B (12).** Ample to huge margins including **sheet margin** at left, tied by "Fayetteville N.C. Oct. 6, 1863" circular datestamp on **blue white, maroon and tan wallpaper** cover to Greenville N.C., opened for display, some edgewear and missing backflap, appears Very Fine, very elaborate design ..... E. 400-500
- 1795 ☒ **10c Blue, Die B (12).** Four margins, corner tear at top left, pen cancel and "Jackson Springs April 25" manuscript postmark on brown cover with **green and red wallpaper** design to Williamston N.C., opened for display, Very Fine appearance..... E. 400-500



- 1796 ☒ **10c Greenish Blue, Die B (12c).** Large margins all around, small edge tear at top, cancelled by pen, manuscript "*Jacksonville N.C. Oct. 3rd*" postmark on **dark red and green wallpaper** cover to Little Rockfish N.C., minor wear, Very Fine appearance.. E. 400-500
- 1797 ☒ **10c Blue, Die B (12).** Large margins, tied by "Goldsboro N.C." circular datestamp on small **gray and dark gray wallpaper** cover to Kittrells N.C., Aug. 5, 1864 receipt docketing at top, opened for display, Very Fine ..... E. 500-750
- 1798 ☒ **10c Blue, Die B (12).** Large even margins, tied by blue "Hillsboro N.C. Oct. 4" double-circle datestamp on **gray, green and white floral wallpaper** cover to Milton N.C., opened for display, some slight edgewear, Very Fine appearance ..... E. 400-500
- 1799 ☒ **10c Greenish Blue, Die B (12c).** Margins to just in, tied by bold strike of "Plains of Dura Ga. Mar. 12" circular datestamp on **violet and gray wallpaper** cover, reduced at right into address, otherwise Fine and attractive ..... E. 300-400
- 1800 ☒ **10c Blue, Die B (12).** Large margins to close at bottom left with tiny tear, tied by "Mocksville N.C. Oct. 8" circular datestamp with date in manuscript on **adversity cover** with fancy gold floral bordering, perhaps a wallpaper cover but not returnable if a certificate disagrees, addressed to Chambliss' Brigade 10th Virginia Cavalry in Richmond Va., opened for display, Very Fine appearance..... E. 300-400



## COLLEGE COVERS



- 1801 ☒ **Carolina Female College N.C. Jan. 31 (1862).** Clear strike of red double-circle datestamp with matching large “5” handstamp rate on brown cover to Lilesville N.C., toning and some edgewear and tears, Fine appearing and rare college postmark, Power Search did not produce another example, Carolina Female College was closed in 1862 after this cover was sent, it enjoyed a brief comeback from 1864-68 but then closed again, this time permanently (source: [NCPedia.org](http://NCPedia.org)) ..... E. 300-400
- 1802 ☒ **5c Blue, Stone 2 (4).** Cancelled by socked-on-the-nose grid and affixed to back of small **University of North Carolina all-over lithographed** gray cover to Pendleton S.C., bold “Chapel Hill N.C. Mar. 31” (1862) circular datestamp on front, original enclosure on **10-Star Confederate Flag Patriotic** lettersheet, datelined Mar. 31, 1862, stamp with edge toning, Very Fine appearance, a wonderful use combining the lithographed UNC design with a lithographed general issue and the Patriotic lettersheet ..... E. 500-750
- 1803 ☒ **5c Green, Stone 1-2 (1).** Tied by “Murfreesboro N.C. Feb. 11” circular datestamp on cover to Norfolk Va. with “**Elm Grove Female Seminary, Near Murfreesboro, N.C.**” blue corner card, some overall wear, otherwise Fine, ex Antrim ..... E. 200-300
- 1804 **5c Light Blue, De La Rue (6).** Vertical pair, tied by blue “Hillsboro N.C. Nov. 22, 1862” double-circle datestamp on rebacked buff cover front to Petersburg Va. with “**Hillsborough, N.C. Military Academy**” illustrated corner card depicting building and flag, slightly reduced at left but design intact, cover and stamp soiling, Fine appearance, this military academy was established in 1859 and chartered in 1861 and trained officers and enlisted men, the founders were killed during the war and the school closed in 1868 ..... E. 300-400
- 1805 ☒ **10c Greenish Blue, Die A (11c).** Large margins all around, tied by neat “Warrenton N.C.” dateless circular handstamp on blue **Female Collegiate Institute embossed cameo corner card** cover to Pine Hall N.C., few light toned spots including in margins of stamp, missing small part of back-flap, otherwise Very Fine, ex Dr. Agre, C.S.A. catalog value \$1,000.00 ..... E. 500-750



## OFFICIAL AND SEMI-OFFICIAL IMPRINTS



- 1806 ☒ **10c Blue, Paterson (2).** Ample to large margins, tied by light strike of "Richmond Va. Aug. 9, 1863" circular datestamp on buff cover with **Confederate States Post Office Department imprint** to Col. Andrew Neill at Tyler Tex., minor wrinkles at edges, Very Fine, ex Corwin and Everett, with 1983 P.F. certificate ..... E. 300-400
- 1807 ☒ **Post Office Department, Official Business.** Three covers, imprints of Chiefs of the Finance and Contract Bureaus and Chief Clerk of the Post Office Department, each signed on U.S. 3c Red entires, Richmond Va. circular datestamps and "Free" straight-lines, Chief Clerk cover with backflap tears that slightly extend to front at top, Fine-Very Fine trio of Official imprint covers .....(Photo Ex) E. 400-500
- 1808 ☒ **5c Blue, Stone 3 (4).** Large margins to just in at right, gum soak in bottom margin, tied by Richmond Va. circular datestamp on overall **Virginia Executive Department** lithographed cover with state seal, flap removed, minor opening tears at top, otherwise Fine, ex Everett, C.S.A. Catalog value \$750.00 ..... E. 200-250
- 1809 ☒ **5c Light Blue, De La Rue (6).** Large margins to just in at lower right, bright and fresh, tied by "Raleigh N.C. May 10, 1862" double-circle datestamp on cover to Fayetteville N.C. with **"Adjutant General's Office Official Business" semi-official imprint**, Very Fine, scarce use of a single 5c De La Rue on a semi-official imprint cover ..... E. 300-400





- 1810 ☒ **2c Brown Red (8).** Three huge margins, just barely touched at bottom, tied by "Raleigh N.C." double-circle datestamp over **Chief Quartermaster's imprint** on blue semi-official cover to **Fair Ground Hospital No. 7** in Raleigh, slight reinforcement of top right corner not affecting stamp, Very Fine, Scott Retail with no premium for the imprint or address..... 1,500.00
- 1811 ☒ **2c Brown Red (8).** Margins all around, some gum staining around edges and edge fault at upper right, tied by "Raleigh N.C." double-circle datestamp on "**Official Business Quartermaster's Office C.S.A. Raleigh N.C.**" semi-official imprint cover to Raleigh, vertical file fold, minor staining at bottom left, appears Fine, scarce example of the 2c Red Jack on a semi-official imprint cover..... 1,500.00
- 1812 ☒ **2c Brown Red (8).** Margins to in at bottom, tied by "Richmond Va. Sep. 23, 1863" circular datestamp on oversize brown local cover with "**Treasury Department C.S.A., Second Auditor's Office, Official Business**" manuscript endorsement, some slight waterstaining at left, Fine ..... 1,500.00
- 1813 ☒ **Medical Director's Office, General Hospitals, N.C. Official Business.** Unsealed cover with manuscript "5" and "Printed Circular" at top left, small "Paid" straightline handstamp, addressed to Raleigh N.C., fresh and Very Fine, wonderful quality ..... E. 300-400
- 1814 ☒ **Greensborough N.C., Semi-Official Imprints.** Four covers, one stampless and three bearing 10c Nos. 11-12, each tied by "Greensborough N.C." circular datestamp on semi-official imprint cover, nicest one from Chief Enrolling Office, others from Quarter-Master's Dept., Subsistence Dept. and Chief Enrolling Office, some stamp and cover flaws, Fine-Very Fine group, C.S.A. catalog value \$1,600.00 ..... (Photo Ex) E. 400-500



- 1815 ☒ **10c Blue, Die B (12).** Large to huge margins including **sheet margin** at right, tied by light strike of red N.C. double-circle datestamp (Raleigh?) on **“Conscript Office Camp Holmes N.C. Official Business” semi-official imprint** cover to Fayetteville N.C., Extremely Fine, exceptional quality, ex Emerson..... E. 500-750
- 1816 ☒ **10c Blue, Die B (12).** Huge margins to full, tied by “Raleigh N.C. Jun. 18, 1864” double-circle datestamp on **“Official Business, U.S. Depository, Raleigh, N.C.” semi-official imprint** cover to Depository at Salem N.C., wonderfully fresh, Extremely Fine, signed Brian Green..... E. 400-500
- 1817 ☒ **10c Blue, Die B (12).** Huge margin at bottom, other sides ample to clear, tied by neat blue grid cancel, matching Raleigh N.C. double-circle datestamp with unclear date on **“Official Business Quartermaster’s Department Raleigh” semi-official imprint** cover to Hillsboro N.C., fresh and Very Fine ..... E. 300-400
- 1818 ☒ **10c Greenish Blue, Die A (11c).** Large to full margins, bottom left corner faulty, tied by red “Raleigh N.C. Nov. 16” double-circle datestamp struck twice on **“Adjutant General’s Office, Roll of Honor, Official Business” semi-official imprint** cover to Statesville N.C., small cover repair at bottom right, Very Fine appearance and scarce, the Roll of Honor was the Confederate equivalent of Congressional Medal of Honor..... E. 300-400
- 1819 ☒ **North Carolina Semi-Official Imprints, Balance.** Five stamped and three stampless covers, range of semi-official imprints including “C.S. Nitre and Mining Service”, Chief Enrolling Office, Subsistence Dept., Ordnance Dept., Medical Director’s Office, C.S. Depository and Quartermaster’s Office, the stamped covers bearing pair 5c Blue, Local (7) or singles 10c Engraved (11-12), two of the stampless appear to have been hand carried, stamp or cover flaws to be expected, overall Fine group, C.S.A. catalog Retail value \$3,200.00 .....(Photo Ex) E. 500-750



## RAILROADS AND TELEGRAPHS



- 1820 ☒ **5c Green, Stone 1-2 (1).** Tied by clear strike of route agent's "Ala & Ten. Riv. R.R." circular datestamp on small cover to Gardners Station, Shelby County Tenn., April 17, 1862 docketing at left, slightly reduced at top, Extremely Fine, a beautiful use of a four-margin 5c Green Lithograph on a rare Alabama & Tennessee River Railroad cover, remarkably this is the only example of this route agent's marking listed in Power Search, with 1994 C.S.A. certificate, C.S.A. Catalog value ..... 1,500.00
- 1821 ☒ **10c Blue, Die A (11).** Large margins to irregular at upper right, tied by town cancel with **Mississippi Central Railroad corner card for "Southern Division"**, addressed to Big Creek Miss., **turned use** with inside also franked with 10c Blue, Die A (11), large margins all around, addressed to Macon Ga., Very Fine turned use ..... E. 300-400
- 1822 ☒ **10c Milky Blue, Die A (11a).** Large margins to touched, tied by **blue** "Richmond Va. Jun. 2, 1866" circular datestamp on yellow cover to Petersburg Va. with **Superintendent's Office Richmond & Danville Railroad corner card** in ornate frame, horizontal file fold does not affect stamp, missing backflap, Very Fine..... E. 200-300
- 1823 ☒ **10c Blue, Die A (11).** Huge even margins, tied by "Richmond Va. Nov. 29" circular datestamp on buff cover with blue **Richmond & Petersburg R.R. shield-shaped cameo corner card**, to Capt. Powhattan Ellis at Gen. Gardner's headquarters in Meridian Miss., Extremely Fine Gem stamp on a beautiful cover, ex Haas, Birkinbine and Walske..... E. 500-750
- 1824 ☒ **10c Blue, Die A (11).** Horizontal pair, ample to huge margins all around, rich color, tied by light strike of Richmond Va. town cancel on cover to Jackson Miss. with "**R. & P. R. Co., Richmond Va.**" imprint (Richmond & Petersburg Railroad Co.), Extremely Fine and very scarce with the railroad imprint, this was the primary late-war railway serving General Lee's forces and was Richmond's major artery, we offered a similar but different style imprint cover in our Sale 1043 (lot 2488), ex Antrim with his backstamp, signed Brian Green ... E. 500-750



- 1825 ☒ **5c Light Blue, De La Rue (6).** Horizontal pair, left stamp nicked and creased, pen cancels, tied by one of two strikes of "VA.C.R.R. Bumpass 3 Oct" route agent's circular datestamp with date in manuscript, addressed to Cheswick Va., appears Fine ..... E. 200-300
- 1826 ☒ **Virginia & Tennessee Railroad.** Two covers, first horizontal pair **5c Blue, Stone 2 (4)**, margins slightly in, tied by "Salem Va. Jul. 13" (1862) circular datestamp on "Virginia and Tennessee Railroad's Business, Lynchburg Va." corner card cover to Martinsville Va., pair moved from original location on top of corner card for display, barely reduced at top, Very Fine, second cover with **10c Milky Blue, Die B (12a)** tied by "Bristol V.&T.R.R." route agent's circular datestamp on cover to Lancasterville S.C., slight wear and tiny insect holes not affecting stamp or marking, otherwise Fine ..... (Photo Ex) E. 400-500
- 1827 ☒ **Wartrace N. & C. R. R. May 2, 1863.** Route agent's oval datestamp on homemade cover to Tallahassee Fla., part strike of "Due" handstamp, endorsed at left "Letters from inmates of Ringgold Hospital", with further writing mostly rubbed away, small stained spot at right, Fine and interesting use ..... E. 300-400
- 1828 ☒ **5c Green, Stone 1-2 (1).** Large margins to in at top, tied by one of two strikes of "Selma Ala. Apr. 11" (1862) circular datestamp on brown cover and addressed to Greensboro Ala., original telegram form with "The Southern Telegraph Companies" imprint, dated Apr. 10 from Corinth and states "None of us hurt, satisfied with result," which may be a reference to the recent battle of Shiloh, stamp with slight gum staining, Fine and scarce Confederate telegraph use with the first 5c Lithograph ..... E. 500-750
- 1829 ☒ **Southern Express Company's Telegraph.** Printed design on unsealed buff cover to Hillsboro N.C., original telegram enclosure with Southern Express Co. heading, dated Dec. 14, 1863 and asking the recipient "Have you ever been conscripted. Answer immediately", Very Fine ..... E. 300-400



## ARMY FIELD OFFICES



- 1830 ☒ **“Official Business Hd. Qrs. Army of N M”**. Manuscript endorsement on large buff cover to “*Commanding Officer 4th Regt. T.M.V. (Texas Mounted Volunteers), Camp on Rio Grande Arizona,*” Very Fine cover sent during the Confederate occupation of New Mexico from the newly-formed territory of Arizona, during the period in which the Confederate Territory of Arizona was formed, Brigadier General Henry Sibley raised three regiments, designated the Army of New Mexico, comprising the 4th, 5th and 7th Texas regiments, the 4th, to which this cover is addressed, was known unofficially as the 1st Regiment of Sibley’s Brigade, mail specifically addressed to Confederate-named Arizona is very rare, ex Camina and Walske..... E. 750-1,000
- 1831 ☒ **10c Blue, Dies A, B (11-12)**. Two covers, each with **Army field office cancel**, first tied by Army of Northern Virginia grid on cover to Greenville S.C., second tied by “Chattanooga Tenn. Oct. 6” roving circular datestamp on cover to Pendleton S.C., Very Fine pair of covers .....(Photo Ex) E. 200-300
- 1832 ☒ **10c Blue, Die B (12)**. Large margins to in at top, tied by “**ARMY/OF/TENN**” three-line handstamp on homemade faintly addressed cover to Knox Hill West Fla., slight age toning, otherwise Very Fine..... E. 200-300

## TRANS-MISSISSIPPI EXPRESS



- 1833 ☒ **10c Greenish Blue (11c)**. Horizontal strip of four, ample to huge margins, trivial corner margin crease, target cancels and partly clear strike of “*Patterson N.C. Jun. 8*” (1864) circular datestamp on lady’s small embossed cover to military address at Marshall, Tex., lightly penned *by Express Mail via Brandon Miss.*, minor soiling

VERY FINE EAST-TO-WEST TRANS-MISSISSIPPI EXPRESS COVER. WESTBOUND COVERS ARE MUCH SCARCER THAN EASTBOUND COVERS.

The *Special Routes* book states fewer than 50 East-to-West Trans-Mississippi express covers are known — making them about three-times scarcer than West-to-East covers.

From our 1985 Rarities sale. With 1982 P.F. certificate. .... E. 2,000-3,000

## SOUTHERN EXPRESS COMPANY



1834

- 1834 ☒ **Southern Express Co. Lynchburg Va. Oct. 3 (1861).** Clear strike of red double-circle datestamp on **adversity cover made from an Adams Express printed form**, addressed to Lynchburg and then re-addressed to express agent James P. Hawkins in Staunton Va., manuscript "Ex B" (Express Business) marking at top, refolded for display, Very Fine, an outstanding adversity use within the Southern Express Company network ..... E. 1,000-1,500



1835



1836

- 1835 ☒ **Southern Express Co. Savannah Ga. Feb. 13 (1862).** Partly clear strike of red double-circle datestamp ties **5c Green, Stone 1-2 (1)**, large margins, on cover to Macon Ga., pencil "Pd R/-" express rate notation, small tear at upper left corner, barely reduced at top, still Fine and rare, ex Hall ..... E. 500-750
- 1836 ☒ **Southern Express Co. Richmond Va. Mar. 21 (1862)** Double-circle datestamp struck on brown cover with **5c Green, Stone 2 (1)**, cancelled by manuscript "X" with matching "\$17.50 Ex Pd" notation, addressed to Red Clay Ga., wax seal on back, stamp with minor gum staining, worn and age toned, appears Fine..... E. 200-300



## MEXICO



1837

- 1837 ☒ **Mexico to New York via Confederate New Orleans.** Blue folded letter datelined “Puebla 15th March 1861” written in Spanish, clear strike of “New Orleans La. 14 Apr.” circular datestamp and “Steamship 10” in circle handstamp for incoming ship letter, addressed to New York City, sender’s endorsement “pr. Steamer Tennessee”, receipt docketing on flap extends partly to bottom of front, slight age bleaching along file folds, Very Fine, a rare ship letter from Mexico via Confederate New Orleans before the suspension of mail service, from the Lanman & Kemp correspondence ..... E. 500-750

## BLOCKADE-RUN MAIL



1838

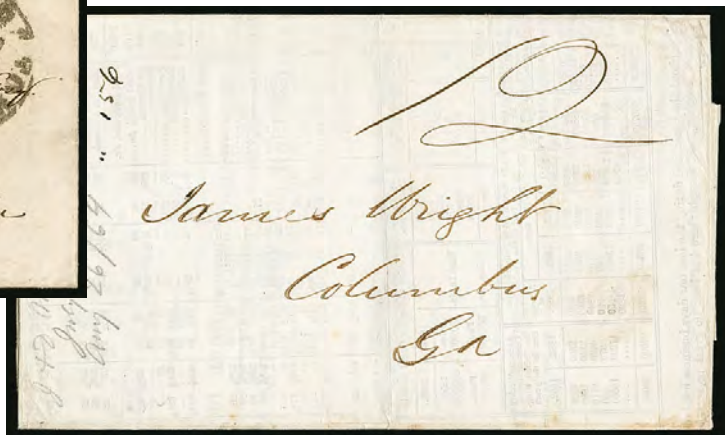

1839

- 1838 ☒ **London to Richmond via Charleston S.C.** Clear strike of “Charleston S.C. Oct. 10” circular datestamp with oval “Steam-Ship” handstamp and pencil “12” rate (10c plus 2c ship fee) on **blockade-run** cover from London to William Gray in Richmond Va., backflap tears, Very Fine, carried on the blockade runner *Chicora* from Nassau, the Walske sailing table from *Special Mail Routes of the American Civil War* indicates this originated in London on Aug. 25, 1864, with 1987 C.S.A. certificate ..... E. 750-1,000
- 1839 ☒ **London to Columbus Ga. via Wilmington N.C.** Manuscript “12” rate (10c plus 2c ship fee) on 1864 **inbound blockade-run** cover from Liverpool to Columbus Ga., prices current from Liverpool Cotton Brokers Association and addressed to James Wright, docketed at left, Very Fine, with 1997 C.S.A. certificate ..... E. 750-1,000

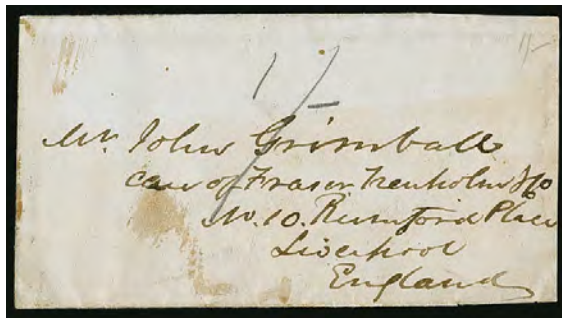

1840



1841EX



1842EX



1843

- 1840 ☒ **Spartanburg S.C. to Liverpool, England.** Small cover to Lieut. John Grimball, in care of Fraser, Trenholm & Co. in Liverpool — Grimball was an officer on the C.S.S. *Rappahannock* and Fraser, Trenholm & Co. were major principals in the blockade-running business — no postal markings except a pencil “1/2” due, original letter no longer accompanies but Walske notes on back indicate it was datelined Spartanburg S.C. Dec. 20, 1864, and carried from Charleston on the blockade-runner *General Whiting*, departing Dec. 23 and arriving at Nassau on Dec. 27 (a very late run), minor toning and edge faults, Fine, ex Walske, with 2000 P.S.E. certificate ..... E. 500-750
- 1841 ☒ **Wilmington N.C. Sep. 18.** Circular datestamp on back of black bordered **incoming blockade-run cover** to Major DeRosset in Goldsboro N.C., “SHIP” straightline and manuscript “12” due for 10c rate plus 2c ship fee, no other markings and unknown origin but this is from a known blockade run correspondence (see our Walske Sale 988 lot 314), Very Fine, accompanied by a second cover to Miss. E. A. DeRosset in Wilmington, uncanceled horizontal pair 10c Blue Die B (12) affixed to flap and faulty from opening, no other markings except pencil “March 1865” at top, possibly a blockade use, Fine ..... (Photo Ex) E. 500-750
- 1842 ☒ **Paris to Charleston S.C. via Wilmington.** “Wilmington N.C. Sep. 25 (1863)” circular datestamp and “SHIP” straightline handstamp with manuscript “12” rate (10c plus 2c ship fee) on small **inbound blockade-run cover** from England to Cornelius Burckmyer in Charleston S.C., letter (does not accompany) was datelined Paris Aug. 20, 1863, slight soiling and wrinkling, still Very Fine, ex Walske, carried on Cunarder *Scotia*, dep. Liverpool Aug. 29, 1863, arr. New York Sep. 8; then Cunarder *Corsica*, dep. New York Sep. 12, arr. Nassau Sep. 16; then blockade-runner *Margaret & Jessie*, arr. Wilmington Sep. 22, accompanied by second repaired blockade-run cover via Wilmington addressed to Richmond ..... (Photo Ex) E. 500-750
- 1843 ☒ **Nassau to Milledgeville Ga. via Wilmington.** Cover addressed to Gov. Joseph E. Brown in Milledgeville Ga., manuscript “per S.S. Col. Lamb” endorsement, manuscript “12” rate (10c plus 2c ship fee), receipt docketing of Nov. 1864 from J. C. Bailie, who worked for Adderley & Co. in Nassau, staple rust stain at top, otherwise Very Fine, carried on blockade-runner *Col. Lamb* from Halifax via Nassau, arr. Wilmington Nov. 29 ..... E. 400-500



FLAG-OF-TRUCE AND PRISONERS' MAIL



1844

- 1844 ☒ **Adams Ex. Co. \* Louisville, Ky. \* Aug. 7, 1861.** Circular datestamp ties faulty 3c Dull Red, Ty. III (26), also tied by "Paid 10" in circle, matching "Richmond Va. Aug. 4, 1861" circular datestamp on buff **prisoner-of-war cover from Ligon's Tobacco Warehouse** to Vernon Vt., a second 3c stamp tied by blue grid with matching "Louisville Ky. Aug. 7, 1861" double-circle datestamp, slightly reduced at left, repaired at upper left corner

FINE APPEARING AND VERY EARLY PRISONER-OF-WAR COVER FROM A UNION SOLDIER CAPTURED AT THE FIRST BATTLE OF BULL RUN AND HELD AT LIGON'S TOBACCO WAREHOUSE IN RICHMOND. ONLY THREE ACROSS-THE-LINES EXPRESS COVERS FROM PRISONERS ARE RECORDED — ALL NORTHBOUND FROM UNION CAPTIVES IN THE CONFEDERATE PRISON AT RICHMOND.

This and two other covers are the earliest examples of mail sent from Ligon's Tobacco Warehouse in Richmond, where Union captives from First Manassas were held by Confederates. The three covers are *Special Routes* Census Nos. N-AD-53 (Richmond Aug. 3, Louisville Aug. 6, ex Dr. Brandon), N-AD-55 (letter dated July 24 to Vernon Vt., Richmond date unclear, Louisville Aug. 7, ex Chase, Antrim and Walske), and N-AD-56 (Richmond Aug. 4, Louisville Aug. 7, the cover offered here). The July 24 letter in N-AD-55, also addressed to Vernon Vt., provides a definite date of origin and confirms this cover as a Ligon's prisoner use. The three covers were apparently postmarked on at least two different days at the Richmond post office.

*Special Routes* Census No. N-AD-56. Ex Wiltsee, Antrim, Everett and Gallagher. Antrim notes on the back. With 1998 C.S.A. certificate ..... E. 2,000-3,000



1845



1846

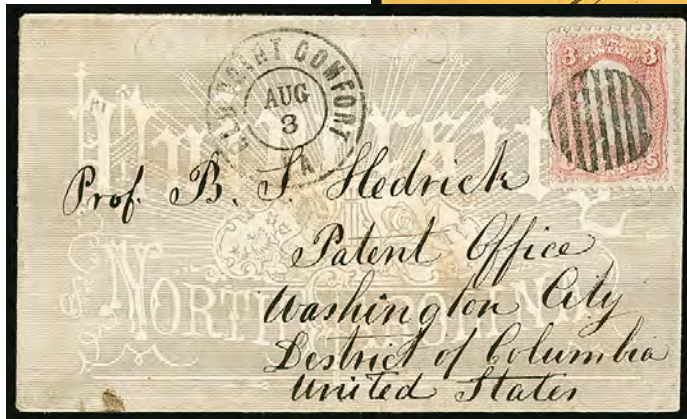

1847EX

- 1845 ☒ **Norfolk Va. Feb. 14, 1862.** Blue double-circle datestamp (year inverted) with matching “Paid 5c” in circle handstamp on unsealed inner **civilian flag-of-truce** cover to Hon. Mitchell King in Charleston S.C., sender’s routing “Per Fortress Monroe”, manuscript “x d. D.W.C.” at top with pencil note in a third hand “Postage inside” (probably in the form of a half dime) and “Care of Genl. Huger”, Extremely Fine, a scarce civilian flag-of-truce cover exchanged through Confederate controlled Norfolk early in the War, Norfolk fell to Union troops on May 9, 1862 ..... E. 500-750
- 1846 ☒ **Ligon’s Tobacco Warehouse, Richmond Va.** Bold strikes of blue “Norfolk Va. Dec. 20, 1861” double-circle datestamp and “Paid 5c” in circle on **North-to-South flag-of-truce** cover to Lieut. George W. Kenney, “Prisoner of War Care Genl. Winder, Richmond Va.”, manuscript censor’s marking at top “Exd. D.W.C.”, and “By Flag of Truce”, barely reduced at top, fresh and Very Fine, an unusually choice cover, Lt. Kenney was held prisoner at Ligon’s Tobacco Warehouse after capture at the Battle of Ball’s Bluff (he was exchanged on Feb. 19, 1862 and subsequently killed in action on June 30 at White Oak Swamp), any covers to or from Ligon’s are elusive and flag-of-truce covers sent via Confederate controlled Norfolk are particularly scarce, ex Walske, accompanied by background material including photocopy of signed “Casualty Sheet”, reporting the death of Lt. Kenney ..... E. 500-750
- 1847 ☒ **Hedrick Correspondence, Mail from the Confederacy to Washington D.C.** Two covers, first with **University of North Carolina all-over design**, 3c Rose (65), faulty top left corner, grid cancel and “Old Point Comfort Va. Aug. 3” double-circle datestamp, second with two 3c Rose (65), faults, tied by target and partly clear strike of Old Point Comfort double-circle datestamp, Fine appearing pair of covers, this correspondence is known for the variety of ways letters took to reach Professor and Mrs. Hedrick, including by flag-of-truce and blockade-run .....(Photo Ex) E. 400-500





- 1848 ☒ **Kinston N.C. Oct. 21.** Circular datestamp on cover to Wadesboro N.C., manuscript “By Flag of Truce” at bottom left and with J.B. Lyons’s examiner’s marking at top right, **missent** to Wilmington N.C., “Missent” and “Due 10” handstamps, additional censor’s marking at top left (probably Union), Very Fine, unusual missent civilian flag-of-truce use, ex Powell, accompanied by second cover with No. 11 half peeled off, tied by indistinct Kinston N.C. circular datestamp on cover to Marleys Mills N.C., two examined markings, appears Fine .....(Photo Ex) E. 400-500
- 1849 ☒ **Halifax N.C. Feb. 24.** Circular datestamp and “10” in circle rate on **prisoner’s flag-of-truce** cover to Catawba Springs N.C., soldier’s endorsement at top including “Prisoner War”, also note for Catawba postmaster to “please forward to Miss. if absent or nearest friend”, couple tiny tears at top, missing backflap, still Very Fine and unusual flag-of-truce use, probably sent by a prisoner being shipped north by Union forces ..... E. 300-400
- 1850 ☒ **Fort Delaware, Delaware City.** Buff prisoner-of-war cover to Fishersville Va., endorsed “Care of Comd. Officer Fortress Monroe by Flag of Truce”, no censor markings, **3c Rose (65) and 10c Blue, Die B (12)**, tied together by “Delaware City Del. Jan. 11” circular datestamp and by “Richmond Va. Jan. 20” circular datestamp, 3c stamp faulty top left corner, otherwise Fine and desirable prisoner-of-war use with both the U.S. and C.S.A. stamps tied by Union and Confederate postmarks, with clear 1993 C.S.A. certificate ..... E. 500-750
- 1851 ☒ **Point Lookout, Md.** Buff cover to Richmond Va., endorsed “Per Flag Truce Boat via Fortress Monroe” and with soldier’s name in 2nd Regt. Va. Cavalry, examiner’s octagonal handstamp “Prisoner’s Letter Examined”, 3c Rose (65) tied by target with “Point Lookout Md. Sep. ?” circular datestamp, also “DUE 2” **drop letter rate** arc handstamp struck in Richmond, some wear and corner repair at bottom right, otherwise Very Fine, the “Due 2” marking is scarce on prisoner-of-war mail ..... E. 500-750
- 1852 ☒ **Prisoner-of-War Balance.** Three items, first two are fronts only but show **mixed frankings** with 3c Rose (65) and 10c Blue (12), both addressed to Point Lookout Md., few minor stamp flaws, Fine appearance and attractive pair, third item is complete 1864 cover made from an obsolete U.S. entire bearing 3c Rose (65) from Rock Creek N.C. to Point Lookout, red “Rebel Archives” backstamp, stamp and cover with faults, appears Fine .....(Photo Ex) E. 400-500

## GROUP LOTS

- 1853 **Confederate-Related Autographs.** Ten items, including Winfield Scott autograph letter signed from 1843, Reagan autograph letter signed from 1858, W.T. Sherman autograph letter signed from 1884, Cabell signature at bottom of 1893 United Confederate Veterans stationery, 1901 TLS by Pettus, 1874 signature from G.W. Gordon, 1864 pass signed by Winder, few navy-related including Forrest and Maury signatures, autograph cuts of Gen. Burnside, Hooker, possible Robert E. Lee handwriting on handstamp paid cover, overall Fine-Very Fine ..... E. 1,000-1,500
- 1854 ☒ **Confederate States Stampless Covers.** Choice collection balance of 51 stampless covers, one Postmaster's Provisional from Raleigh N.C. (66XU1), one U.S. entire signed by Kimbrough as an independent state use from Jefferson Texas (no year date, reduced), the rest are hand-stamped Paid uses with a wide range of markings, many better including a U.S. entire used from Confederate Arkansas (as an envelope without postal value) and another used from Mississippi, more than 10 with corner cards, a few embossed including two cameo grocer's designs, Martinsville Va. "Paid 5" altered from "Paid 3", several 20c rates, full range of states with better including Arkansas (Helena), Kentucky (Bowling Green) and Texas (Brenham, Houston 20c and San Augustine), a few faults to be encountered as usual but overall a Very Fine and desirable group.....(Website PDF) E. 3,000-4,000
- 1855 ☒ **Confederate Postmasters' Provisionals.** Two items, first Charleston S.C. 5c Blue on Amber entire (16XU2) from Oct. 11, 1861 to Greenville S.C., second Knoxville Tenn. 5c Black entire (47XU5) with manuscript "Due 5" on homemade cover to Christianburg Va. with original enclosure, couple small faults, Fine, latter with 1987 C.S.A. certificate..... 3,750.00
- 1856 **Confederate States General Issue Accumulation.** Hundreds on stockpages and in glassines, No. 1 used in a variety of shades, unused and used No. 4 including three unused blocks, two used No. 5, some used Nos. 6 and 7, large quantities of Nos. 8, 11, 12 and 13, including several blocks, particularly of No. 13 with two gutter blocks, also a Sperati forgery of No. 9, typical mixed condition though many are Fine-Very Fine..... E. 2,000-3,000
- 1857 ☒ **Lithograph Issues, Cover Balance (1-2, 4-5).** Ten covers or folded letters, single examples of Nos. 2 and 5, four each of Nos. 1 and 4, three are on corner cards including one albino embossed, generally with margins to in on one or more sides, typical minor flaws, overall Fine-Very Fine group ..... 3,375.00
- 1858 ☒ **5c Light Blue, Blue, Cover Balance (6-7).** Seven covers, three with single London prints paying the short-lived 5c rate, including one used during first week of issue of the stamp, four with pairs, one pair used over an obsolete 3c U.S. entire, another with a blind embossed corner card for a boot and shoe manufacturer, a few small flaw, Fine balance..... E. 500-750
- 1859 ☒ **10c Blue, Dies A, B (11-12).** Choice balance of **corner card and lithographed advertising covers**, 11 covers in total, two with all-over lithographed designs for wholesale grocer and bookseller, another with nearly all-over design for City Bank of Augusta, the others with corner cards of varying themes including a few fancy bordered (no colored cameo designs), a few minor flaws with only one faulty stamp, though the faulty stamp is on a very interesting cover for a marble dealer with illustrated enclosure depicting funeral monuments, overall Fine-Very Fine and desirable group.....(Website PDF) E. 750-1,000
- 1860 ☒ **10c Blue, Dies A, B (11-12).** Balance of five covers, some interesting variety including **adversity use on an Adams Express waybill**, two others with pairs, one with a single tied by **red** Social Circle Ga. circular datestamp, Fine-Very Fine group..... E. 400-500
- 1861 ☒ **Confederate Patriotic Covers, Balance.** 15 covers, mostly either Cannon or Confederate flag designs in black on brown envelopes, also one Mounted Dragoon on yellow envelope and one red and blue flag on white envelope, seven with General Issue stamps including four lithos (two each Nos. 1 and 4), two are unused covers including one docketed by Union occupying troops in New Bern N.C., others handstamped Paid uses, faults to be expected or these would be individual lots, otherwise Fine group, Scott Retail for just the stamped covers more than \$13,000.00 .....(Website PDF) E. 2,000-3,000
- 1862 ☒ **Wallpaper Covers, Balance of Collection.** 24 covers bearing Nos. 7 (pairs), 11 or 12, wonderful range of designs in the full spectrum of colors found on Confederate wallpaper covers, each opened for display, stamp or cover flaws to be expected but on many the faults do not detract from the cover's appearance
- FINE AND SCARCE GROUP OF CONFEDERATE WALLPAPER COVERS. RARELY SEEN IN THIS QUANTITY.
- Each of these were considered as individual lots, but we decided offering them together would afford a rare opportunity for the Confederate collector and could serve as the basis upon which to build.
- Scott Retail \$19,200.00 .....(Website PDF) E. 4,000-5,000



- 1863 ☒ **North Carolina Advertising and Corner Card Covers, Balance.** 10 covers and one front, eight bearing stamps including 5c Green Lithograph (1), 5c Blue (4), 5c Blue, Local (7) and the rest 10c Engraved (11-12), each with either a corner card or an all-over design, including one for insurance and one for University of North Carolina (front only), the corner cards show a nice range including Illustrated Mercury, two different North Carolina Railroad corner cards, Adams Express, grocers, etc., stamp and cover flaws throughout but still a Fine appearing group ..... E. 750-1,000
- 1864 ☒ **North Carolina Adversity Covers, Balance.** Approximately 27 covers from North Carolina, mostly franked with Nos. 11-12 but a few others including Nos. 2, 7, and a couple handstamped "Paid", each an adversity use created from recycled paper, wide variety including a few illustrated, maps, forms, announcements and others, mixed condition with faults to be expected and some are a bit rough, these would mostly be individual lots if the condition was better, still an interesting and worthwhile group ..... E. 1,000-1,500
- 1865 ☒ **North Carolina, General Issues Better Balance.** Approximately 45 covers, culled from a much larger group of North Carolina towns to select the best examples — excluding the common Typographed and Engraved issues (except for better uses), many good stamps present, three No. 1 including one tied by red town cancel, four No. 2 including turned use with No. 7, fifteen No. 4 showing a wide range of uses, including in combinations, gutter pair, adversity, illustrated, border embossed, etc., two of No. 5, No. 6 on a reused U.S. entire, six No. 9 "TEN" (one used on back), fifteen of Nos. 11-12, all better uses including three turned covers with another engraved stamp on inside, a few used on top of or turned with U.S. postage, one Officially Perforated (11e), mixed condition with flaws to be expected or many of these would be individual lots, overall Fine, a desirable group devoid of the common cheap uses..... E. 4,000-5,000
- 1866 ☒ **North Carolina Towns, Cover Balance.** More than 630 covers, arranged alphabetically by town, both stamped and handstamped Paid uses, the stamped covers largely 10c Engraved issues but there are plenty of Lithographed issues present as well as covers bearing a 2c and a 20c, exceptional range of towns with some better including Graham stencil-like marking, Carolina City, Company Shops, a great many others, both circular datestamp and manuscript town markings, no doubt some of these towns are extremely rare or unique, very mixed condition with faults the norm — the town was paramount rather than condition when assembling this collection, overall Fine group which took many years to gather ..... E. 5,000-7,500
- 1867 ☒ **Raleigh N.C. Semi-Official State Imprint Covers.** Approximately 40 covers, most franked with Nos. 7 or 11-12, one with **20c Green No. 13**, wide range of State imprints representing many of the offices listed in the C.S.A. catalog, Raleigh double-circle datestamps, mixed condition with flaws to be expected, still many Fine appearing covers, high retail value, the C.S.A. catalog prices these at \$400-\$500 each..... E. 2,500-3,000
- 1868 ☒ **Confederate State Imprints.** Four covers with corner cards of state offices, including Virginia Executive Department, Georgia Executive Department, Adjutant and Inspector General's Office and Commissary General's Office, each franked with 10c Blue, Die A (11), one stamp moved and hinged to reveal portion of imprint, Fine-Very Fine group, C.S.A. Catalog value \$1,700.00 ..... E. 400-500
- 1869 ☒ **Union Occupation of New Bern N.C..** More than 100 covers, apparently all from Union-occupied New Bern N.C., mostly franked with U.S. 3c Rose and mailed North, a great many are multi-colored Patriotics in a wide range of styles, also some Sanitary Fair, regimental illustrated designs, others, very mixed condition with flaws the norm and some defective, still some worthwhile covers ..... E. 2,000-3,000

END OF SALE — THANK YOU



# BIDS

Use this form to submit absentee bids  
or to confirm telephone bids

# Sale 1151

March 3, 2017

PADDLE #

# 1

Please provide the following information:

NAME .....

ADDRESS .....

CITY/STATE/ZIP .....

PHONE ..... MOBILE .....

EMAIL .....

# 2

Have you purchased from us in the past 5 years? ☐ Yes (please go to Section 3)  
☐ No (references required below)

STAMP FIRM ..... PHONE .....

STAMP FIRM ..... PHONE .....

Please submit references at least **2 business days** before the sale. Bids from new clients will not be executed if satisfactory references are not received in time to be contacted.

# 3

- Enter the lot number and your corresponding maximum bid in the space below
- Use whole dollar amounts and bid according to the increments (see back of form)
- Bids do not include the **18% Buyer's Premium**, taxes, duty or shipping charges
- Absentee bids will advance at one increment over the next highest competing bid
- "Plus", "Break Tie" or "Buy" bids will not be executed
- Indicate any "Or" bids between lot number/bid entries and bracket your choices
- If you wish to limit the total amount of your bids, follow the instructions below

Lot #	Bid \$	Lot #	Bid \$	Lot #	Bid \$

☐ **Limit Bids:** Check this box if you wish to limit the total hammer price of your bids (excluding 18% Buyer's Premium, taxes, duty and shipping costs). Your bids will be executed until your bidding limit has been reached. The total amount you wish to bid is \$ .....

# 4

By signing this form, you agree to all of the Conditions of Sale printed in the sale catalogue (printed and digital), including but not limited to a) payment in the manner demanded by the Siegel firm, and b) payment of the 18% Buyer's Premium, any sales tax or customs duty, shipping costs, late charges and

other prescribed charges. You agree that your bids will be executed as courtesy by Siegel, but you waive the right to make any claim against Siegel or its employees arising from these bids or your participation in the sale. You agree to honor all bids as submitted, regardless of any errors or omissions.

SIGNED ..... DATE .....

Mail the signed form to Siegel Bid Department, 60 East 56th St., New York, NY 10022  
or email to [stamps@siegelauctions.com](mailto:stamps@siegelauctions.com)  
or fax to 212-753-6429





# Additional Bids

## Sale 1151

March 3, 2017

PADDLE #

Lot #	Bid \$	Lot #	Bid \$	Lot #	Bid \$

## Shipping & Insurance

We will be pleased to arrange for shipping and transit insurance for purchases in this sale, except for lots marked or announced as "floor sale only." To expedite billing and delivery to hundreds of buyers in each sale, we use standard charges for postage and insurance under our policy. These charges are based on the package weight and mailing requirements, according to the schedule shown here. Our standard charges do not include a fee for our services, and they may be slightly more or less than the actual postage or Fedex fee. We ask all buyers to remit the invoiced amount for shipping and insurance.

Transit insurance is provided in all cases, except when the buyer has furnished us with documentation that insurance is effective under the buyer's own policy.

There will be no added insurance charge for shipments of less than \$75,000 value. Shipments valued in excess of \$75,000 may require supplemental insurance and/or special courier service, the estimated cost of which will be furnished to the buyer prior to shipment. If the buyer refuses to pay the estimated charges or furnish proof of self-insured coverage, the buyer will be responsible for picking up the lots at our office and any resulting sales tax.

### Standard Shipping Charges

Weight Class	Shipping Method	Charge
Up to 2 lbs.	Fedex Envelope	\$20
Over 2 lbs.	Fedex Box	\$35 - \$50*
Outside US	Fedex	\$50 - \$100**
Bulky Lots	Fedex Ground or Express	By weight

\* Up to \$75,000 value and up to 5 lbs; additional charge may apply to packages exceeding limits

\*\* Buyers outside United States are liable for any applicable customs duty and clearance charges. An accurate declaration of contents and value will be made on all packages and import/export documents. **Siegel may refuse to ship lots to certain countries with a high risk factor.**

2/2015

## Bidding Increments

The auctioneer may regulate the bidding at his discretion. However, to assist absentee bidders in establishing their maximum bids, the increments shown here will be used in most cases. We recommend that written bids conform to these increments—bids that do not will be reduced accordingly.

Bid	Increment	Bid	Increment
Up to \$200	\$10	\$7,000-20,000	\$500
\$200-500	\$25	\$20,000-30,000	\$1,000
\$500-1,000	\$50	\$30,000-75,000	\$2,500
\$1,000-3,000	\$100	\$75,000-140,000	\$5,000
\$3,000-7,000	\$250	\$140,000-300,000	\$10,000

# PRICES REALIZED FOR SALE 1151---3/3/2017

## The Civil War and Confederate States

Robert A. Siegel Auction Galleries, Inc.  
60 East 56th Street, 4th Floor, New York, NY 10022  
Tel (212) 753-6421 Fax (212) 753-6429

Lot#	Realized	Lot#	Realized	Lot#	Realized	Lot#	Realized	Lot#	Realized	Lot#	Realized	Lot#	Realized
1501	1,700	1543	110	1588	1,800	1631	4,750	1675	1,800	1719	750	1762	225
1502	425	1544	300	1589	450	1632	900	1676	475	1720	1,700	1763	550
1503	275	1545	350	1590	500	1633	450	1677	275	1721	850	1764	400
1504	250	1546	140	1591	3,750	1634	350	1678	800	1722	1,500	1765	2,700
1505	1,200	1547	325	1592	225	1635	2,800	1679	550	1724	1,100	1766	550
1506	275	1548	80	1593	27,000	1636	1,000	1680	500	1725	600	1767	2,900
1507	325	1549	500	1594	1,100	1637	450	1681	2,700	1726	400	1768	600
1508	450	1550	425	1595	800	1638	6,500	1682	1,000	1727	850	1769	500
1509	475	1551	1,100	1596	160	1639	700	1684	750	1728	300	1770	400
1510	250	1552	900	1597	1,300	1640	750	1685	950	1729	2,700	1771	650
1511	325	1553	600	1598	375	1641	2,200	1686	1,000	1730	2,000	1772	650
1512	160	1554	550	1599	1,100	1642	550	1687	500	1731	2,000	1773	950
1513	250	1555	350	1600	1,600	1643	1,300	1688	300	1732	1,000	1774	750
1514	325	1556	450	1601	600	1644	450	1689	225	1733	1,700	1775	500
1515	500	1557	190	1602	400	1645	4,000	1690	550	1734	1,600	1776	550
1516	425	1558	325	1603	600	1646	700	1691	900	1735	2,600	1777	600
1517	350	1559	1,200	1604	450	1647	450	1692	275	1736	700	1778	650
1518	325	1560	400	1605	375	1649	1,200	1693	250	1737	325	1779	550
1519	1,800	1561	1,400	1606	375	1650	1,300	1694	500	1738	900	1780	500
1520	500	1562	275	1607	425	1651	2,600	1695	800	1739	425	1781	475
1521	475	1563	2,000	1608	300	1652	500	1696	325	1740	300	1782	800
1522	225	1564	1,700	1610	1,900	1653	500	1697	375	1741	225	1783	450
1523	1,000	1565	4,000	1611	1,600	1654	1,600	1698	950	1742	180	1784	750
1524	800	1567	650	1612	325	1655	425	1699	400	1743	150	1785	375
1525	700	1568	3,750	1613	160	1656	350	1700	550	1744	400	1786	2,100
1527	275	1569	700	1614	500	1657	750	1701	275	1745	1,800	1787	1,000
1528	600	1570	400	1615	325	1658	375	1702	750	1746	600	1788	550
1529	950	1571	650	1616	500	1659	350	1703	190	1747	300	1789	1,000
1530	1,400	1573	700	1617	475	1660	2,200	1704	350	1748	475	1790	500
1531	4,000	1574	1,000	1618	225	1661	200	1705	550	1749	225	1791	600
1532	200	1575	850	1619	2,400	1662	750	1706	275	1750	225	1792	1,000
1533	700	1576	350	1620	375	1663	250	1707	275	1751	275	1793	750
1534	225	1577	1,000	1621	550	1664	650	1708	350	1752	500	1794	425
1535	750	1579	475	1622	650	1665	700	1709	225	1753	375	1795	550
1536	325	1580	400	1623	2,100	1666	300	1710	275	1754	225	1796	550
1537	300	1581	850	1624	2,300	1667	300	1711	200	1755	300	1797	425
1537	750	1582	400	1625	325	1668	450	1712	850	1756	325	1798	350
1538	180	1583	200	1626	250	1669	300	1713	170	1757	350	1799	450
1539	225	1584	2,700	1627	650	1670	275	1714	300	1758	425	1800	350
1540	300	1585	1,500	1628	325	1672	325	1715	800	1759	225	1801	120
1541	300	1586	1,400	1629	275	1673	225	1716	850	1760	450	1802	1,400
1542	130	1587	800	1630	425	1674	275	1718	1,800	1761	1,100	1803	500
												1845	450



PRICES REALIZED FOR SALE 1151---3/3/2017

The Civil War and Confederate States

Robert A. Siegel Auction Galleries, Inc.  
60 East 56th Street, 4th Floor, New York, NY 10022  
Tel (212) 753-6421 Fax (212) 753-6429

Lot#	Realized
1846	750
1847	850
1848	375
1849	375
1850	650
1851	600
1852	375
1853	550
1854	4,750
1855	375
1856	4,000
1857	900
1858	650
1859	1,500
1860	450
1861	3,500
1862	7,500
1863	2,100
1864	2,700
1865	5,250
1866	9,500
1867	2,600
1868	425
1869	3,250