

United States Stamps



Sale 1156

MAY 11-12, 2017

Robert A. Siegel

AUCTION GALLERIES, INC.

Sale 1156 — Thursday and Friday, May 11-12, 2017

United States Stamps

Featuring the Brian M. DeBroff, M.D. Collection of High-Grade Washington-Franklin Issues

Most lots offered without reserves

Live auction to be held at Siegel Auction Galleries,
60 East 56th Street (Park/Madison), 4th Floor, New York City

Lots are sold subject to a 18% buyer's premium and
any applicable sales tax (or customs duty for non-U.S. buyers)

Please carefully read the Conditions of Sale before bidding



THURSDAY, MAY 11

10:30 a.m.—Session One—Lots 3301-3450

Postmasters' Provisionals, 1847 Issue	3301-3316
1851-56 Issue	3317-3326
1857-60 Issue	3327-3339
1861-66 Issue and Encased Postage	3340-3357
1867-68 Grilled Issue, 1861 Re-Issue	3358-3366
1869 Pictorial Issue and Re-Issue	3367-3388
1870-93 Bank Note Issues	3389-3399
Columbian Issue	3400-3420
1894-98 Bureau Issue.....	3421-3440
Trans-Mississippi	3441-3450

1:45 p.m.—Session Two—Lots 3451-3817

Pan-American Thru 1902-08 Issues	3451-3488
Louisiana Purchase thru Bluish Paper	3489-3534
1909-12 thru 1912-15 Issues	3535-3646
1916-18 Issues.....	3647-3699
1917-20 and Later Issues	3700-3773
Air Post	3774-3817

FRIDAY, MAY 12

10:30 a.m.—Session Three—Lots 3818-3929

Special Delivery thru Offices in China.....	3818-3838
Officials thru Revenues	3839-3879
U.S. Possessions incl. Hawaii	3880-3893
Literature, Group Lots by Issue.....	3894-3911
Collections and Accumulations	3912-3929

Pre-Sale Viewing: Monday-Wednesday, May 8-10, 10am-4pm, and by appointment

Robert A. Siegel

AUCTION GALLERIES, INC.

60 EAST 56TH STREET, 4TH FLOOR, NEW YORK, N.Y. 10022

Phone (212) 753-6421 • Fax (212) 753-6429 • E-mail: stamps@siegelauctions.com

Catalogues, internet bidding, resources, archives and the Siegel Encyclopedia at
siegelauctions.com



Robert A. Siegel

AUCTION GALLERIES, INC.

60 EAST 56TH STREET, 4TH FLOOR, NEW YORK, N.Y. 10022

Phone (212) 753-6421 • Fax (212) 753-6429 • E-mail: stamps@siegelauctions.com
siegelauctions.com



Scott R. Trepel
President
strepel
@siegelauctions.com



John P. Zuckerman
Senior Vice President
jzuckerman
@siegelauctions.com



Corey Long
Senior Vice President
clong
@siegelauctions.com



Colleen Stellato
Vice President—Accounts
colleen
@siegelauctions.com



Charles F. Shreve
Director, Siegel International
charles
@siegelauctions.com



Andrew Titley
International Specialist
andrew
@siegelauctions.com



Helen Stewart
Bids and Inquiries
helen
@siegelauctions.com

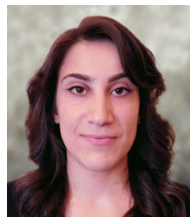

Jocelyn Weibel
Digital Production
jocelyn
@siegelauctions.com



Chris Anderson
Siegel International
chris
@siegelauctions.com

Scott R. Trepel Principal Auctioneer (licensed by NYC Dept. of Consumer Affairs, #795952)

Information for Bidders

Bidding

The following means are available for placing bids:

- 1) **Attending the Live Auction in Person:** All bidders must register for a paddle, and new bidders must provide references at least three business days in advance of the sale.
- 2) **Live Internet Bidding:** Instructions for participating as a Live Internet Bidder are provided on the page opposite.
- 3) **Phone Bidding:** Bidders can be connected to the sale by phone and bid through a member of staff. Requests for phone bidding are subject to approval (please contact our office at least 24 hours before the sale). A signed Bid Form is required.
- 4) **Absentee Bids.** All bids received in advance of the sale, either by mail, fax, phone, e-mail or internet, are Absentee Bids, which instruct the auctioneer to bid up to a specific amount on one or more lots in the sale. Absentee Bids sent by phone, fax or e-mail should arrive at least one hour prior to the start of the sale session. Bids entered through Live Internet Bidding will be visible to the auctioneer during the sale. Written bids should be entered legibly on the Bid Form in the sale catalogue. E-mail and internet bids should be carefully typed and double-checked. All new bidders must provide references. We recommend calling or e-mailing to confirm that Absentee Bids sent by mail, fax or e-mail have been received and entered.

Pre-Sale Viewing

Subject to availability, certain lots (except group lots) can be sent to known clients for examination. Requests must be made no later than 7 days prior to the sale. Lots must be returned on the day received. Postage/insurance costs will be invoiced.

In addition to regular viewing, clients may view lots by appointment. Our staff will be pleased to answer questions or provide additional information about lots.

Expert Certification

Individual items offered without a PF or PSE certificate dated within the past five years may be purchased subject to independent certification of genuineness and our description. **Please refer to the Conditions of Sale and Grading Terms for policies governing certification.**

Shipping and Delivery

Procedures and charges for shipping lots are printed on the back of the Bid Form. **Bidders are responsible for all prescribed shipping charges and any applicable sales tax or customs duties.**

Price Realized

Prices realized are sent with each invoice. Bidders with e-mail will receive a Bid Results report after the sale. Session results are posted immediately to siegelauctions.com

Live Internet Bidding at Siegel Auctions

BIDDING FROM YOUR COMPUTER LETS YOU BE PART OF THE LIVE AUCTION FROM ANYWHERE IN THE WORLD!

There's **NO SUBSTITUTE** for following the auction in real time.
Live Internet Bidding lets you bid and buy as though you were right there in the saleroom.
And it's easy.

This step-by-step guide will instruct you how to register, set your browser and use the bidding interface.

Start by following the simple steps to become a registered Live Internet Bidder.
Once you've been approved for bidding, you can listen to the auction and place bids with the click of a mouse.

Registering with STAMP AUCTION NETWORK & SIEGEL AUCTION GALLERIES

Live Internet Bidding is managed by Stamp Auction Network (SAN).
To bid, you must be registered and approved by *both* SAN and Siegel.
To decide what you need to do, choose the description below that best fits you.



I've already registered with SAN and have been approved by Siegel for internet bidding.

I'm a Siegel client, but I'm not registered with SAN.

Go to stampauctionnetwork.com/siegel and click on "Register" at the top. Check the box for Robert A. Siegel Auction Galleries (under "R") and submit the form, indicating you are a Siegel client. Once registered at SAN, you're ready for internet bidding.

I've bid through SAN before, but this is the first time I've bid in a Siegel sale.

Then you just need to be approved by Siegel. Go to stampauctionnetwork.com/siegel and click on "Update Registration" at the top. Your SAN account information will be sent to us for approval (you might be asked for other trade references). Once approved by Siegel for bidding, you're ready for internet bidding.

I've never bid with Siegel, nor registered with SAN.

Go to stampauctionnetwork.com/siegel and click on "Register" at the top. Check the box for Robert A. Siegel Auction Galleries (under "R") and submit the form **with your trade references** (please, no family members or credit card companies as references). Once registered at SAN and approved by Siegel for bidding, you're ready for internet bidding.

Live Internet Bidding works by allowing registered bidders to observe and place bids.

Live Internet Bidding will work with any browser on both PC and Mac operating systems.

Before bidding by internet for the first time, we recommend finding a sale in progress and listening to the public broadcast or logging in as a registered bidder. This will help you develop a feel for the sale tempo and bidding interface.

Log on to the auction at stampauctionnetwork.com/siegel.

You can also log on at siegelauctions.com

When you're logged on as a Live Internet Bidder, the bidding interface shows a photo and description of the lot, the current bid (and your bidding status), options for placing competitive bids and buttons with bid increments.

- After you click on a bid amount, the auctioneer is immediately notified of your bid.
- Retracting a bid is usually not acceptable, so please bid carefully.
- If you bid and then decide to stop, the "Pass" button will tell the auctioneer you are no longer bidding.
- You can send messages to the auctioneer (for example, a request for extension).
- You can track prior realizations from the bidding screen.



"System Down" or "Lost Connection" events do occasionally happen.

If you have any problems with Live Internet Bidding please call **212-753-6421** for immediate assistance.

Conditions of Sale (please read carefully before bidding)

THE PROPERTY DESCRIBED IN THIS CATALOGUE WILL BE OFFERED AT PUBLIC AUCTION BY ROBERT A. SIEGEL AUCTION GALLERIES, INC. ("GALLERIES") ON BEHALF OF VARIOUS CONSIGNORS AND ITSELF OR AFFILIATED COMPANIES. BY BIDDING ON ANY LOT, WHETHER DIRECTLY OR BY OR THROUGH AN AGENT, IN PERSON, OR BY TELEPHONE, FACSIMILE OR ANY OTHER MEANS, THE BIDDER ACKNOWLEDGES AND AGREES TO ALL OF THE FOLLOWING CONDITIONS OF SALE.

1. The highest bidder acknowledged by the auctioneer shall be the buyer. The term "final bid" means the last bid acknowledged by the auctioneer, which is normally the highest bid offered. **The purchase price payable by the buyer will be the sum of the final bid and a commission of 18% of the final bid ("buyer's premium"), together with any sales tax, use tax or customs duties due on the sale.**
2. The auctioneer has the right to reject any bid, to advance the bidding at his discretion and, in the event of a dispute, to determine the successful bidder, to continue the bidding or to reoffer and resell the lot in dispute. The Galleries' record of the final sale shall be conclusive.
3. All bids are per numbered lot in the catalogue unless otherwise announced by the auctioneer at the time of sale. The right is reserved to group two or more lots, to withdraw any lot or lots from the sale, or to act on behalf of the seller. The Galleries will execute bidding instructions on behalf of clients, but will not be responsible for the failure to execute such bids or for any errors in the execution of such bids.
4. **Lots with numbers followed by the symbol ° are offered subject to a confidential minimum bid ("reserve"), below which the lot will not be sold. The absence of the symbol ° means that the lot is offered without a reserve. If there is no reserve, the auctioneer has sole discretion to establish a minimum opening bid and may refuse an offer of less than half of the published estimate. Any lot that does not reach its reserve or opening bid requested by the auctioneer will be announced as "passed" and excluded from the prices realized lists after the sale. The Galleries may have a direct or indirect ownership interest in any or all lots in the sale resulting from an advance of monies or goods-in-trade or a guarantee of minimum net proceeds made by the Galleries to the seller.**
5. Subject to the exclusions listed in 5(A), the Galleries will accept the return of lots which have been misidentified or which have obvious faults that were present when the lot was in the Galleries' custody, but not so noted in the lot description. **All disputed lots must be received by the Galleries intact with the original packing material within 5 days of delivery to the buyer but no later than 30 days from the sale date.**
(5A) EXCLUSIONS: The following lots may not be returned for any reason, or may not be returned for the reasons stated: i) lots containing 10 or more items; ii) lots from buyers who registered for the pre-sale exhibition or received lots by postal viewing, thereby having had the opportunity to inspect them before the sale; iii) any lot described with "faults," "defects" or a specific fault may not be returned because of any secondary fault; iv) photographed lots may not be returned because of centering, margins, short/nibbed perforations or other factors shown in the illustrations; v) the color of the item does not match the color reproduction in the sale catalogue or website listing; vi) the description contains inaccurate information about the quantity known or reported; or vii) a certification service grades a stamp lower than the grade stated in the description.
6. Successful bidders, unless they have established credit with the Galleries prior to the sale, must make payment in full before the lots will be delivered. Buyers not known to the Galleries must make payment in full within 3 days from the date of sale. **The Galleries retains the right to demand a cash deposit from anyone prior to bidder registration and/or to demand payment at the time the lot is knocked down to the highest bidder, for any reason whatsoever.** In the event that any buyer refuses or fails to make payment in cash for any lot at the time it is knocked down to him, the auctioneer reserves the right to reoffer the lot immediately for sale to the highest bidder. **Credit cards (Visa, Mastercard and Discover only) can be accepted as payment but will be subject to a 3% Convenience Fee, which will be added to the total of the entire invoice (including hammer price, buyer's premium, shipping**

and transit insurance charges and any applicable taxes).

7. If the purchase price has not been paid within the time limit specified above, nor lots taken up within 7 days from the date of sale, the lots will be resold by whatever means deemed appropriate by the Galleries, and any loss incurred from resale will be charged to the defaulting buyer. **Any account more than 30 days in arrears will be subject to a late payment charge of 1½% per month as long as the account remains in arrears. Any expenses incurred in securing payment from delinquent accounts will be charged to the defaulter.** A fee of \$250.00 per check will be charged for each check returned for insufficient funds.
8. All lots are sold as genuine. **Any lot accompanied by a certificate issued by The Philatelic Foundation or by Professional Stamp Experts within 5 years of the sale date is sold "as is" and in accordance with the description on the certificate. Such lots may not be returned for any reason, including but not limited to a contrary certificate of opinion.** Buyers who wish to obtain a certificate for any item that does not have a P.F. or P.S.E. certificate (dated as above) may do so, provided that the following conditions are met: (1) the purchase price must be paid in full, (2) the item must be submitted to an acceptable expertizing committee with a properly executed application form within 21 days of the sale, (3) a copy of the application form must be given to the Galleries, (4) in the event that an adverse opinion is received, the Galleries retain the right to resubmit the item on the buyer's behalf for reconsideration, without time limit or other restrictions, (5) unless written notification to the contrary is received, items submitted for certification will be considered cleared 90 days from the date of sale, and (6) in the event any item is determined to be "not as described", the buyer will be refunded the purchase price and the certification fee up to \$800.00 unless otherwise agreed to in writing.
9. Until paid for in full, all lots remain the property of the Galleries on behalf of the seller.
10. Agents executing bids on behalf of clients will be held responsible for all purchases made on behalf of clients unless otherwise arranged prior to the sale.
11. The buyer assumes all risk for delivery of purchased lots and agrees to pay for prescribed shipping costs. **Buyers who receive lots in the U.S. are obligated to pay whatever sales tax or compensating use tax might be due, and buyers outside the U.S. are responsible for all customs duties.**
12. **The bidder consents that any action or proceeding against it may be commenced and maintained in any court within the State of New York or in the United States District Court for the Southern District of New York, that the courts of the State of New York and United States District Court for the Southern District of New York shall have jurisdiction with respect to the subject matter hereof and the person of the bidder. The bidder agrees not to assert any defense to any action or proceeding initiated by Galleries based upon improper venue or inconvenient forum. The bidder agrees that any action brought by the bidder shall be commenced and maintained only in a Federal Court in the United States District Court for the Southern District of New York or the State Court in the county in which Galleries has its principal place of business in New York. The bidder agrees not to use a public conflict resolution service and not to use any form of social media to publish comments or information about the Galleries and its employees which might harm the Galleries' reputation or business. These Conditions of Sale shall be governed by and construed in accordance with the substantive laws of the State of New York, and shall constitute an agreement that shall be binding on the parties, and their respective heirs, administrators, distributees, successors and assignees.**

SCOTT R. TREPEL, Principal Auctioneer
Auctioneer's License No. 795952
N.Y.C. Department of Consumer Affairs
80 Lafayette Street, New York, N.Y. 10013
Telephone (212) 577-0111

Revised 1/2017

Grades, Abbreviations and Values Used in Descriptions

Grades and Centering

Our descriptions contain detailed information and observations about each item's condition. We have also assigned grades to stamps and covers, which reflect our subjective assessment. For stamps, the margin width, centering and gum are described and graded according to generally-accepted standards (an approximate correlation to numeric grades is provided at right). Although we believe our grades are accurate, they are not always exactly aligned with third-party grading terms or standards for all issues. **A lot may not be returned because a certification service grades a stamp lower than the grade stated in the description. Information from the P.S.E. Stamp Market Quarterly and P.S.E. Population ReportSM is the most current available, but lots may not be returned due to errors or changes in statistics or data.**

Extremely Fine Gem (90-100): The term "Gem" describes condition that is the finest possible for the issue. This term is equivalent to "Superb" used by grading services.







Extremely Fine (80-90): Exceptionally large/wide margins or near perfect centering.

Very Fine (70-85): Normal-size margins for the issue and well-centered with the design a bit closer to one side. "Very Fine and choice" applies to stamps that have desirable traits such as rich color, sharp impression, freshness or clarity of cancel.

Fine (60-70): Smaller than usual margins or noticeably off center. Pre-1890 issues may have the design touched in places.

Very Good (below 60): Attractive appearance, but margins or perforations cut into the design.

Guide to Gum Condition

Gum Categories:	MINT N.H.	ORIGINAL GUM (O.G.)				NO GUM
	 Mint Never Hinged <i>Free from any disturbance</i>	 Lightly Hinged <i>Faint impression of a removed hinge over a small area</i>	 Hinge Mark or Remnant <i>Prominent hinged spot with part or all of the hinge remaining</i>	 Part o.g. <i>Approximately half or more of the gum intact</i>	 Small part o.g. <i>Approximately less than half of the gum intact</i>	 No gum <i>Only if issued with gum</i>
Catalogue Symbol:	★ ★	★	★	★	★	(★)
PRE-1890 ISSUES	<i>Pre-1890 stamps in these categories trade at a premium over Scott value</i>			Scott Value for "O.G."		Scott "No Gum" Values thru No. 218
1890-1935 ISSUES	Scott "Never Hinged" Values for Nos. 219-771	Scott Value for "O.G." (Actual value will be affected by the degree of hinging)		Disturbed Original Gum: Gum showing noticeable effects of humidity, climate or hinging over more than half of the gum. The significance of gum disturbance in valuing a stamp in any of the Original Gum categories depends on the degree of disturbance, the rarity and normal gum condition of the issue and other variables affecting quality. For example, stamps issued in tropical climates are expected to have some		
1935 TO DATE	Scott Value for "Unused"					

Covers

Minor nicks, short edge tears, flap tears and slight reduction at one side are normal conditions for 19th century envelopes. Folded letters should be expected to have at least one file fold. Light cleaning of covers and small mends along the edges are accepted forms of conservation. Unusual covers may have a common stamp with a slight crease or tiny tear. **These flaws exist in virtually all 19th century covers and are not always described. They are not grounds for return.**

Catalogue Values and Estimates

Unless otherwise noted, the currently available *Scott Catalogue* values are quoted in dollars with a decimal point. Other catalogues are often used for foreign countries or specialized areas and are referred to by their common name: *Stanley Gibbons* (SG), *Dietz*, *American Air Mail Catalogue* (AAMC), *Michel*, *Zumstein*, *Facit*, etc. Estimates are indicated with an "E." and reflect our conservative valuation in dollars. Reserves will never exceed the low end of the estimate range; they will sometimes exceed Scott Catalogue value for stamps in Extremely Fine condition.

Because of certain pricing inconsistencies in the *Scott Catalogue*—for example, blocks that have no gum, the absence of premiums for Mint N.H. items, etc.—we cannot guarantee the accuracy of values quoted for multiples, specialized items and collection lots. We generally try to be conservative, but buyers may not return a lot because of a discrepancy in catalogue value due to Scott pricing inconsistencies.

Symbols and Abbreviations (see chart above for gum symbols)

⊞	Block	E	Essay	pmk.	Postmark	No.	Scott Catalogue Number
⊞	Cover	P	Proof	cds	Circular Datestamp	hs	Handstamp
FC	Fancy Cancel	TC	Trial Color Proof	var.	Variety	ms.	Manuscript

Resources @ siegelauctions.com

CATALOGUES AND PRICES REALIZED

Images and descriptions for all sales going back to 1992, our Rarities sales from 1964 and selected older name sales. PDF catalogues go back to our first sale in 1931.

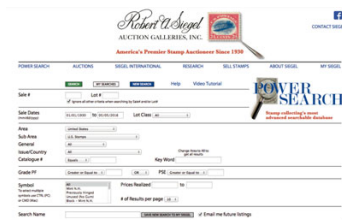

POWER SEARCH™

Search by Scott number or keyword through all of the sales at our website. The best resource in philately for research.

MY SIEGEL™

Save your Power Searches as want lists. We will automatically notify you when a match is included in an upcoming sale, whether it's as broad as any Columbian issue, or as narrow as a 241 graded 98. The most powerful want list in philately.

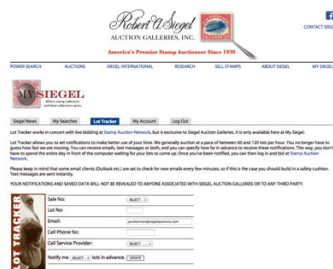

LOT TRACKER™

Never miss another lot because you were away from your computer. Log into My Siegel™, then set up notifications to get texts and/or emails 10-30 lots before yours comes up (live bidding is still through Stamp Auction Network).

CENSUS DATA FOR RARITIES

The up-to-date census data for U.S. and select International rarities are a valuable resource for buyers, sellers and researchers. Every recorded example of almost 150 different rare stamps is described and, in most cases, photographed.

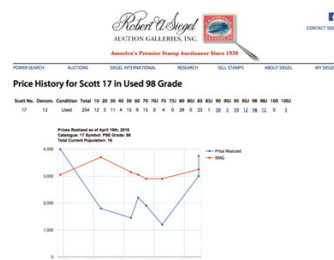

GRADED PRICE HISTORY

Graphs show the realizations of each grade over time in our auctions. The data points are easily visible for independent analysis.

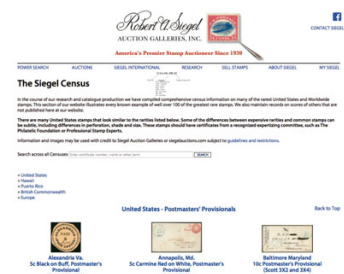

We have several other important features of our website, such as the Siegel Encyclopedia, Exhibits, Today in History and a Perpetual Calendar. Go to siegelauctions.com for the most comprehensive website in philately.

SESSION ONE (LOTS 3301-3450)
THURSDAY, MAY 11, 2017, AT 10:30 A.M.

UNITED STATES STAMPS
POSTMASTERS' PROVISIONALS



3301



3302



3303

- 3301 **New York N.Y., 5c Black, Without Signature (9X1e).** Huge margins to clear at top right, cancelled solely by red "Paid" in arc handstamp without pen cancel, detailed impression, Very Fine, signed Sorani and with 2008 P.S.E. certificate (F-VF 75)..... 1,050.00
- 3302 **New York N.Y., 5c Black, "ACM" Initials, Sperati Reproduction (9X1 var).** Ample even margins, manuscript "X", Very Fine E. 300-400
- 3303 ★ **Providence, Rhode Island, 5c Gray Black (10X1).** Original gum, lightly hinged, large to huge margins including **right sheet margin**, intense shade and impression, Extremely Fine Gem, with 2017 P.S.E. certificate (OGph, XF-Superb 95; Postmasters' Provisionals are unpriced in SMQ) 350.00

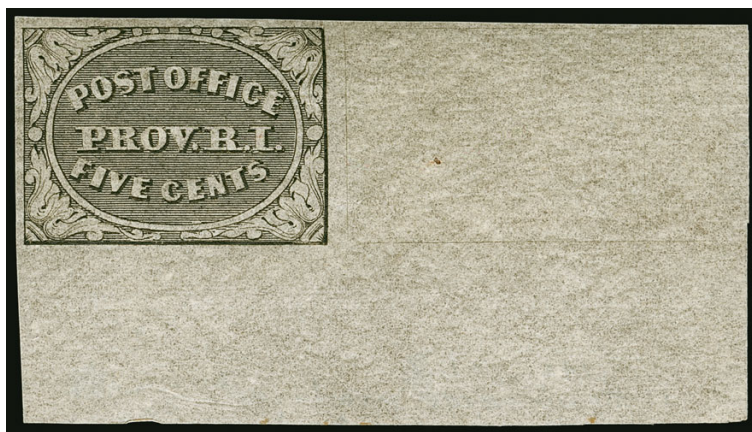

3304



3305

- 3304 ★★ **Providence, Rhode Island, 5c Gray Black (10X1).** Position 12, **Mint N.H. with huge bottom right corner sheet margins**, hinged only in selvage far from the design, Extremely Fine Gem, with 2013 P.F. certificate (XF 90 XQ), the "XQ" denotes extraordinary quality, Scott Retail as hinged..... 350.00
- 3305 ★ **Providence, Rhode Island, 5c Gray Black (10X1).** Original gum, lightly hinged, large margins, Very Fine and choice, with 1987 B.P.A. certificate..... 350.00

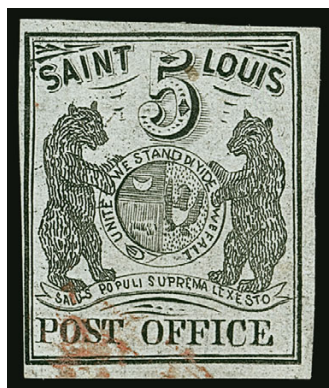

3306

3306

St. Louis, Missouri, 5c Black on Greenish (11X1). Type III, Position 5, mostly large margins to clear at bottom left, **without pen cancellation**, unobtrusive red cancel at bottom

FRESH AND VERY FINE. A HANDSOME EXAMPLE OF THE 5-CENT ST. LOUIS POSTMASTER'S PROVISIONAL FIRST PRINTING ON GREENISH PAPER. VERY RARE AS SOUND WITH FOUR MARGINS AND CANCELLED EXCLUSIVELY BY THE RED DATESTAMP.

With 1964 P.F. certificate. Scott Retail for normally pen-cancelled stamp off cover (footnote states: "Values for used off-cover stamps are for pen-cancelled copies. Handstamp cancelled copies sell for much more.") 8,000.00



3307



3308



3309

3307 **5c Red Brown (1).** Large to huge margins all around incl. portion of adjoining stamp at top, neat red grid cancel, fresh and Extremely Fine, ex Kirke, with 1979 and 2005 P.F. certificates (XF 90)..... 375.00

3308 **5c Brown (1).** Ample to full margins all around, rich color, **red numeral "5" cancel struck twice**, Very Fine, a pretty stamp, with 1991 P.F. certificate..... 375.00

3309 **5c Orange Brown (1).** Four margins including ample on two sides, rich color, socked-on-the-nose blue grid cancel, Very Fine, with 2014 P.S.E. certificate 790.00

3310°(★) **5c Red Orange (1c).** Large margins to clear at bottom right, brilliant Red Orange color, neat red grid cancel, fresh and sound

VERY FINE. A CHOICE EXAMPLE OF THIS RARE 1847 SHADE.

According to Wade Saadi, the Red Orange shade was produced exclusively during the last printing, stamps from which were part of the Fifth Delivery (December 7, 1850).

With 2012 P.F. certificate 9,500.00



3310



- 3311 **10c Black (2).** Ample to full margins, intense shade, red grid cancel, Very Fine, with 1988 P.F. and 2008 P.S.E. certificates 825.00
- 3312 **10c Black (2).** Huge to large margins all around incl. frameline of adjoining stamp at top, strong color, thin spot, Extremely Fine appearance..... 825.00

1875 REPRODUCTION OF 1847 ISSUE

- 3313 ★ **5c Red Brown, Reproduction (3).** Without gum as issued, deep rich color, large to ample margins, fresh and Very Fine, with 1997 A.P.S. certificate 850.00
- 3314 ★ **5c Red Brown, Reproduction (3).** Without gum as issued, ample to full margins, Very Fine, with 1978 P.F. certificate..... 850.00
- 3315 ★ **10c Black, Reproduction (4).** Without gum as issued, full to large margins incl. **sheet margin** at top, intense shade, fresh, Very Fine and choice, with 1985 P.F. certificate 1,050.00
- 3316 ★ **10c Black, Reproduction (4).** Without gum as issued, ample margins to clear at left, intense shade, Fine, with 1997 A.P.S. certificate 1,050.00

1851-56 ISSUE

- 3317° **1c Blue, Ty. III (8).** Plate 4, deep rich color on bright paper, detailed impression, large margins all around which show the clear breaks in outer lines at top and bottom, light town cancel
EXTREMELY FINE GEM. A BEAUTIFUL USED EXAMPLE OF THE 1851 IMPERFORATE ONE-CENT TYPE III FROM PLATE FOUR.
With 2015 P.S.E. certificate (XF 90; SMQ \$6,000.00) .. 2,000.00



3317

- 3318 **3c Dull Red, Ty. II, Waterbury Conn. Unofficial Roulettes (11A var).** Position 56R1L noted on back, clear roulettes with portion of adjoining stamp at bottom, "Waterbury Ct. Oct. 5" circular datestamp cancel, Fine and rare, **fewer than ten off-cover examples** are recorded, in an article on this issue in the Sesquicentennial book (pp. 144-148), Wilson Hulme dates the device, based on shade and plate, to 1854, all are from Plate 1 Late, the roulette is spread far apart, leaving wide areas of the stamp still connected, see Siegel sale of the Wilson Hulme collection (Sale 964, Lot 206) E. 750-1,000
- 3319 **5c Red Brown, Defective Transfer (12).** Position 23R1, margins to just clear at top and right, deep rich color, Fine, an exceedingly scarce position and one of only two constant varieties that occur on the 5c Plate 1, with 1984 P.F. certificate 1,250.00



3320

3320 (★) **10c Green, Ty. I (13).** Unused (no gum), large even margins all around, deep rich color and proof-like impression

EXTREMELY FINE. AN EXCEEDINGLY RARE SUPERB UNUSED EXAMPLE OF THE 1855 10-CENT TYPE I IMPERFORATE.

This scarce stamp is extremely desirable because the defining characteristic of the type — the full bottom right shell — is fully visible within the large bottom margin. Type I stamps come from the bottom 20 positions of the plate. They are the only stamps to show the design complete at bottom. For some reason the sheet margin at bottom was often trimmed away, leaving a dearth of quality copies. The Type IV stamps come from only eight positions, but we would rank the two types equally in terms of the rarity of sound four-margin copies.

Ex "Scarsdale". With 1971, 1994 and 2004 P.F. certificates.....
..... 8,500.00



- 3321 **10c Green, Ty. I (13).** Large margins to touched incl. wide **sheet margin** at bottom, bold strike of San Francisco circular datestamp, small repair at lower left, appears Fine, the 10c Ty. I imperforate was often trimmed at the bottom, they rarely show a large sheet margin 850.00
- 3322 **10c Green, Ty. II (14).** Huge balanced margins all around, deep rich color on bright paper, light strike of circular datestamp, Extremely Fine Gem, with 2003 P.F. and 2017 P.S.E. certificates (Superb 98; SMQ \$1,250.00) 150.00
- 3323 **10c Green, Ty. II (14).** Ample to full margins, neat strike of **grid of small dots** cancel, fresh and Very Fine, unusual cancel..... 150.00
- 3324 **10c Green, Ty. II (14).** Huge margins incl. **sheet margin** at right, deep rich color and detailed impression, light strike of town cancel, Extremely Fine Gem, with 1988 P.F. (for a pair) and 2006 P.S.E. certificates (XF-Superb 95; SMQ \$650.00) 150.00
- 3325 **10c Green, Ty. IV (16).** Recut at bottom, large margins all around, light strike of town cancel, couple small shallow thin spots visible only in fluid, Extremely Fine appearance, with 1990 P.F. certificate 1,700.00
- 3326 **10c Green, Ty. IV (16).** Recut at bottom, large to full margins, lightly canceled, tiny toned specks at top, appears Extremely Fine 1,800.00

1857-60 ISSUE



3327



3328

- 3327 **1c Blue, Ty. 1c (19b).** Position 81R4, E Relief, rich color, neat grid cancel, trivial corner perf crease, Fine appearing example of this scarce sub-type..... 2,750.00
- 3328° **5c Brick Red (27).** Brilliant color, well-balanced margins, neat strike of 1859 year-dated cancel, Very Fine and choice, a pretty stamp, with 2013 P.S.E. certificate (VF-XF 85; SMQ \$3,000.00)..... 1,600.00

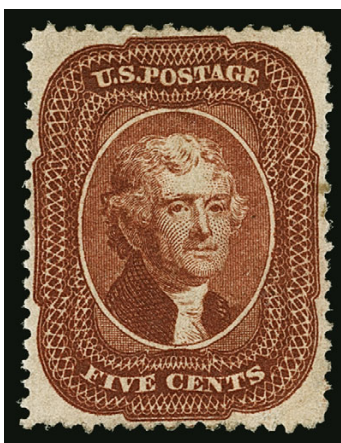

3329

- 3329 (★) **5c Indian Red (28A).** Unused (regummed), exceptional warm color in the true Indian Red shade, bottom right corner margin expertly repaired, surface scuff at bottom right VERY FINE APPEARANCE. A RARE UNUSED EXAMPLE OF THE 1858 5-CENT INDIAN RED. Our search of old auction catalogues and the records of The Philatelic Foundation and P.S.E. yielded only eleven unused examples of Scott 28A. Of these, the majority are without gum. With 1973 and 2017 P.F. certificates. Scott Retail as no gum..... 40,000.00



- 3330 **5c Indian Red (28A).** Excellent true Indian Red shade, **blue** cork cancel, trivial thinned perf at top left, appears Fine, with clear 1979 P.F. certificate 3,850.00
- 3331 ★ **5c Orange Brown, Ty. II (30).** Original gum, h.r, deep rich color, short perf at upper right, otherwise Fine, with 2017 P.F. certificate 1,200.00
- 3332 **10c Green, Ty. II/III/I (32/33/31).** Vertical strip of three, bottom stamp Type I, center stamp Type III, top stamp Type II, attractive margins clearly showing the design types, bold "New Orleans La. Jan. 16, 1858" circular datestamp cancels, fresh and Fine, a scarce combination strip, with 1990 P.F. certificate, this combination is listed but unpriced in Scott, Scott Retail as pair of Types III and I and single of Type II..... 1,800.00
- 3333 **10c Green, Ty. IV (34).** Recut at bottom, rich color, margins clear of design all around, Windsor Vt. town cancel, Fine, accompanied by cover from which this originated, addressed to Canada with St. John's Feb. 18, 1860 transit postmark on front, the cover is repaired but the stamp is sound and could be re-affixed, with 1989 P.F. certificate on cover, Scott Retail off cover..... 2,100.00
- 3334 S **10c Green, Ty. V, Specimen Ovpt. Ty. A (35SA).** Unused (no gum), small manuscript "x" near overprint, light vertical creases, still Fine and rare, only two examples are listed in Power Search 1,250.00
- 3335 **10c Green, Ty. V (35).** Nicely balanced margins, perfect central strike of "10" **numeral cancel**, Very Fine stamp with an Extremely Fine strike of this denomination matching cancel, with 2006 P.F. certificate..... E. 500-750
- 3336 **10c Green, Ty. V (35).** Rich color, bold strike of **red New York Ocean Mail** circular date-stamp with matching grid, small tear at top right, Fine appearing and very scarce example of this cancel in red, ex Koppersmith, with 1990 P.F. certificate E. 200-300
- 3337 **10c Green, Ty. V (35).** Small group of four items, first three better cancels incl. red Supplementary Mail Ty. A, blue Wells, Fargo & Co. and Bristol R.I. negative anchor fancy cancel (slightly rounded corner), last item is No. 42P2, Roosevelt small die proof, trimmed to a large-margined stamp, Fine-Very Fine and attractive group.....**(Photo Ex)** E. 500-750



- 3338 (★) **24c Gray Lilac (37).** Unused (regummed), rich color, Fine, with 2017 P.F. certificate..... 550.00
- 3339 ★ **90c Blue (39).** Original gum, lightly hinged, deep rich color, well-centered with wide margins, Very Fine, a handsome example of this scarce stamp with original gum, with 1987 and 1990 P.F. certificates 3,000.00

1861-66 ISSUE

- 3340 ★★ **3c Brown Rose, First Design (56).** Mint N.H., well-balanced margins, rich color, Very Fine and choice, with 2016 P.F. certificate for a block of three, Scott Retail as hinged 550.00
- 3341 ★ **3c Brown Rose, First Design (56).** Original gum, lightly hinged if at all with small pencil numeral on gum, bright color, Fine..... 550.00
- 3342 P **10c Green, First Design, Plate Proof on India (62BP3).** Horizontal pair, ample to large margins, unmistakable deep color of the First Design, fresh and Very Fine, ex Puliafito.. 750.00
- 3343 **10c Dark Green, First Design (62B).** Deep rich color nicely complemented by **red circular datestamp** cancel, Very Fine and choice 1,710.00
- 3344 **1c Blue (63).** Rich color, some perfs scissors-trimmed, cancelled by perfect strike of **Witch fancy cancel of Salem Mass.**, Extremely Fine strike which is rare on the 1c stamp E. 200-300



- 3345 ★ **3c Pink (64)**. Original gum, vivid color, top right corner has been reattached, still a Fine appearing example of this rare original-gum 3c Pink, with 2017 P.F. certificate, Scott Retail \$14,000.00..
..... E. 750-1,000
- 3346 **3c Pink (64)**. Wide margins and excellent centering, bright color in the distinctive Pink Shade, neat grid cancel, Extremely Fine, with 2016 P.S.E. certificate (VF-XF 85; SMQ \$1,350.00), only eight stamps grade higher..... 675.00
- 3347 ★ **3c Lake (66)**. Original gum, unmistakable rich Lake shade, short perfs at top right, appears Fine.
..... 2,000.00
- 3348 ★ **3c Lake (66)**. Original gum, h.r., deep rich Lake shade, Very Good..... 2,000.00
- 3349 (★) **5c Buff (67)**. Unused (regummed), rich color, reperfed at left and sealed tear at top left, still appears Fine, a rare stamp in unused condition, with 2017 P.F. certificate 10,500.00
- 3350 (★) **24c Brown Lilac (70a)**. Unused (regummed), radiant color on bright paper, Very Fine.. 1,250.00



3351

- 3351° **5c Red Brown (75)**. Wonderful warm color, neat strikes of target cancel, far better centering than normally seen with balanced margins

EXTREMELY FINE GEM. A STUNNING USED EXAMPLE OF THE 1862 5-CENT RED BROWN.

With 2012 P.S.E. certificate (XF-Superb 95; SMQ \$4,400.00). This is the highest grade awarded in the P.S.E. Population Report..... 425.00

ENCASED POSTAGE

- 3352 **Encased Postage Group (EP2/EP115)**. 11 items, incl. Nos. EP2, EP3, EP9, EP13 (two), EP15, EP26a, EP53, EP70, EP97 and EP115, mixed condition with some mica or other flaws, Fine appearance.....(Photo Ex) 5,725.00
- 3353 **J. Gault, 3c-10c (EP95-EP97)**. 10c retains some original silvering, small mica flaws, Fine appearing trio of J. Gault encasements(Photo Ex) 1,925.00



3354



3355

- 3354 **J. Gault, New York N.Y., 24c Violet, Plain Frame (EP99).** Intact mica without faults, stamp with some wrinkling, Very Fine, a scarce example of the 24c Gault encasementt ... 2,250.00
- 3355 **Hunt & Nash, Irving House, New York, 10c Green (EP109).** Stamp with rich color, mica clear with minor imperfections, attractive case, Very Fine example of this scarce encasement 1,300.00



3356



3357

- 3356 **Mendum's Family Wine Emporium, New York, 5c Red Brown (EP131).** Case with usual wear, mica intact, with slight crazing and some lamination at top, appears Very Fine, scarce 1,500.00
- 3357 **Schapker & Bussing, Evansville Ind., 3c Rose (EP156).** Stamp with slight wrinkling and tiny soiling, intact mica flaws, Fine..... 1,250.00

1867-68 GRILLED ISSUE



3358

- 3358 ★ **3c Rose, A. Grill (79).** Original gum with top selvage, h.r., clearly impressed grill but with better perfs than often seen, just one pulled at right and another irregular between stamp and selvage, small thin spot at bottom, otherwise Fine, a scarce stamp with original gum, with 1992 P.F. certificate..... 8,500.00
- 3359 **2c Black, D. Grill (84).** Better centering than usual with three wide margins, deep shade, couple stains (mostly at top and on reverse) and short perf at right, Fine appearance, with 2016 P.S.E. certificate.. 4,500.00



3359



3360

3360°(★) **3c Rose, D. Grill (85).** Unused (no gum), clearly-defined grill, radiant color on bright paper

VERY FINE UNUSED EXAMPLE OF THE 1868 3-CENT ROSE D GRILL.

We believe this issue is undercatalogued in unused condition. With 2016 P.S.E. certificate..... 2,500.00

3361 ★ **2c Black, Z. Grill (85B).** Slightly disturbed original gum, full and clear grill, three wide margins to touched at left, natural pre-printing paper folds at bottom

FINE AND RARE ORIGINAL-GUM EXAMPLE OF THE 1868 2-CENT Z GRILL.

The majority of original-gum examples of this issue listed in Power Search are not well-centered — with normally two sides close or touched by the perfs. This is an attractive example of this rare original-gum stamp.

With 2006 P.S.E. certificate..... 17,500.00

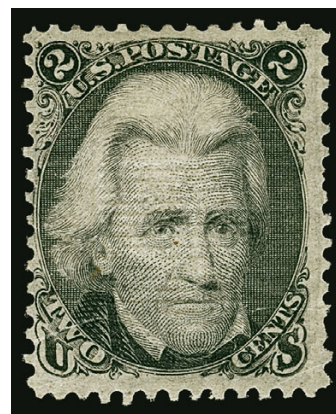

3361

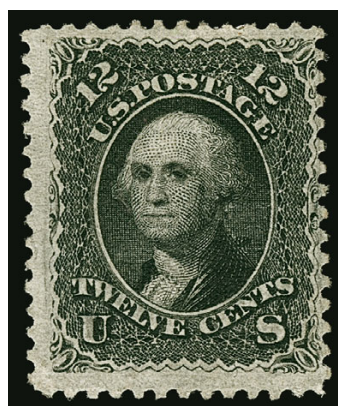

3362

3362 (★) **12c Black, Z. Grill (85E).** Unused (no gum), clearly-defined grill, intense shade, light corner creases

FINE APPEARING UNUSED EXAMPLE OF THE 1868 12-CENT Z GRILL.

With 2005 P.S.E. certificate 6,500.00

3363 **12c Black, Z. Grill (85E).** Intense shade and impression, faint cancel at bottom right which leaves entire design clearly visible, miniscule thin spot at top right, Very Fine appearance, with 2017 P.S.E. certificate 2,500.00

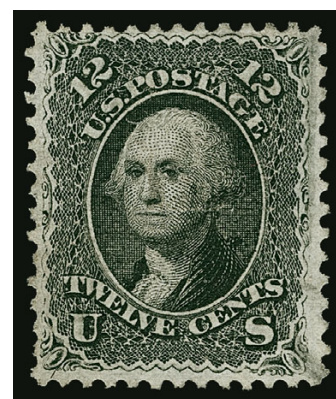

3363



3364

3364° **24c Gray Lilac, F. Grill (99).** Beautifully balanced margins for this tightly spaced issue, strong color, neat quartered cork cancel

EXTREMELY FINE. AN OUTSTANDING EXAMPLE OF THE 1868 24-CENT F GRILL.

With 2009 P.S.E. certificate (XF 90; SMQ \$3,500.00) 1,600.00

1875 RE-ISSUE OF 1861-66 ISSUE



3365EX

- 3365 (★) **1c-90c 1875 Re-Issue of 1861 Issue (102-111).** Complete set except the 15c we believe is a regular issue and counted as such, 30c with part original gum, others unused (no gum or regummed), fresh colors, small flaws on most incl. some reperfed, Fine appearing set rarely offered with this level of completion, 1c, 3c, 5c, 10c, 12c and 30c with older P.F. certificates, Scott Retail counting 15c as No. 77 and 30c as original gum.....**(Photo Ex) 22,025.00**

- 3366 (★) **3c Brown Red, Re-Issue (104).** Part original gum covering a bit less than half the back, three wide margins, rich color, corner crease at top left not mentioned on accompanying certificate, otherwise Very Fine, with 1967 P.F. certificate as "part o.g.", Scott Retail as original gum \$4,000.00, as no gum **1,850.00**



3366

1869 PICTORIAL ISSUE



3367EX

- 3367°E **1869 Pictorial Issue, Small Numeral Plate Essays on Stamp Paper (112-Ed/117-E2e).** Choice group of blocks of four of the 1c-12c small numeral plate essays, hinged onto album pages, incl. 1c one block imperforate and four perforated (one without grill), 2c eight perforated blocks in full range of colors, 3c 12 blocks incl. four imperforate, range of colors, 5c four imperforate blocks, 10c Lincoln three imperforate blocks, 12c five perforated blocks (these don't come imperforate), range of centering but many are quite well-centered

VERY FINE. A SCARCE OLD-TIME HOLDING OF 1869 PICTORIAL ISSUE SMALL NUMERAL PLATE ESSAYS IN BLOCKS OF FOUR.

Scott Retail approximately ...**(Photo Ex) 14,350.00**



3368EX



3369EX



3370EX

- 3368 P **1c-90c 1869 Pictorial Issue, Plate Proofs on Card (112P4-117P4, 120P4-122P4, 129P4).** Complete set of ten values, 15c Ty. III, large to full margins, bright colors, Very Fine set(Photo Ex) 1,015.00
- 3369 **2c Brown (113).** Four singles, first rich color on bright white paper, wide margins and wonderfully well-centered, neat quartered cork cancel, Extremely Fine Gem, with 2009 P.F. certificate, other three each with a neat target cancel, two in blue and one in black, one socked-on-the nose (with light diagonal crease), first Extremely Fine, the other two Very Fine or Very Fine appearance, one with P.F. certificate(Photo Ex) 335.00
- 3370 E田 **3c Small Numeral, Plate Essay on Stamp Paper, Perforated 12, Grilled (114-E6d).** Three blocks of four, in Deep Orange, Violet and Rose Red, also block of four of No. 114P3, typical India paper translucencies on the latter, Fine-Very Fine group, Scott Retail as singles(Photo Ex) 1,150.00



3371

- 3371 **3c Ultramarine, Without Grill (114a).** Original gum, h.r., with black pen defacement cancels

FINE AND RARE. ONLY TWO USED EXAMPLES OF THE 3-CENT 1869 PICTORIAL WITHOUT GRILL ARE RECORDED ON ORDINARY PAPER. A GREAT RARITY OF THE ISSUE.

A footnote in Scott Catalogue states that two ungrilled examples are recorded on normal paper: the example offered here and one on cover which was lifted to confirm identity. Two items on gray paper without grill are also known: a strip of three on piece (ex Coulter and "Natalee Grace") and a single on an advertising cover, lifted to confirm identity and hinged in place.

Ex Bakwin. With 1994 and 2017 P.F. certificates. Scott Retail \$18,000.00..... E. 3,000-4,000



3372



3373

- 3372 **24c Green & Violet (120).** Wide margins with excellent centering, intense color and impression, cork cancel, Extremely Fine, with 1984 P.F. certificate..... 650.00
- 3373° **30c Ultramarine & Carmine (121).** Choice centering with wide margins, bold radial cork cancel, part of red transit at bottom left and also trace of blue cancel at left, Extremely Fine, a beautiful stamp, with 2005 P.S.E. certificate (XF 90; SMQ \$1,300.00), we believe this could easily have been graded 95, Scott Retail with premium for red cancel... 675.00



- 3374 **30c Ultramarine & Carmine (121).** Exceptionally well-centered with wide margins, light strike of Japanese "X" cancel, Extremely Fine, a scarce cancel on the 30c 1869 Issue, with 1992 P.F. certificate 1,225.00
- 3375 **30c Ultramarine & Carmine (121).** Fresh colors, beautifully centered with wide margins, square cork cancel, Extremely Fine, with 1988 and 1999 P.F. certificates 425.00
- 3376 **30c Ultramarine & Carmine (121).** Bright colors, light circle of wedges cancel, fresh and Very Fine, with 2009 P.S.E. certificate (VF 80; SMQ \$500.00)..... 425.00
- 3377 **30c Ultramarine & Carmine (121).** Jumbo margins and well-centered, bright colors, bold quartered cork cancels, Very Fine and choice, a huge stamp, with 2008 P.F. certificate 425.00

- 3378 (★) **90c Carmine & Black (122).** Unused (no gum), deep rich colors and detailed impressions, three unusually wide margins

VERY FINE AND CHOICE UNUSED EXAMPLE OF THE 90-CENT 1869 PICTORIAL ISSUE.

With 1986 P.F. certificate 4,000.00



3378

- 3379 **90c Carmine & Black (122).** Rich Carmine color, three balanced margins, largely face-free cork cancel, Fine, with 1981 P.F. certificate 1,800.00

1875 RE-ISSUE OF 1869 PICTORIAL ISSUE

- 3380 (★) **1c-90c 1875 Re-Issue of 1869 Pictorial Issue (124/133).** Complete set of all denominations less the 3c, including two 1c (both soft paper, different shades), unused (no gum) except one 1c, 2c and 6c original gum and 15c used, fresh Re-Issue colors, several with small flaws incl. 90c with scissors-trimmed perfs at sides, but a few are sound, Fine or Fine appearance, 2c, 10c, 12c and 15c with older P.F. certificates.....(Photo Ex) 8,365.00
- 3381 **2c Brown, Re-Issue (124).** Rich color, attractive margins and centering, perfect strike of Baltimore "O" fancy cancel, Very Fine, this scarce cancel is known to have been used in Baltimore at the time that the 1861 and 1869 Re-Issues were used for postage by stamp dealers, with 2004 P.F. certificate 800.00



3382

- 3382 (★) **3c Blue, Re-Issue (125).** Unused (no gum), well-centered with balanced margins, rich Re-Issue color, accompanying certificate notes a stain has been removed, Very Fine appearance, with 1992 P.F. certificate 2,500.00



3383

- 3383 (★) **3c Blue, Re-Issue (125).** Unused (no gum), bright color, short perf at bottom and small thin spot, otherwise Fine 2,500.00



3384

- 3384 ★ **12c Green, Re-Issue (128).** Original gum, lightly hinged, deep rich color and sharp proof-like impression, gorgeous centering with wide and balanced margins
EXTREMELY FINE GEM. A SUPERB ORIGINAL-GUM EXAMPLE OF THE 12-CENT 1869 PICTORIAL RE-ISSUE.
With 1983, 1999 P.F. and 2006 P.S.E. certificates (OGph, XF-Superb 95; SMQ \$9,300.00). Only four have been graded higher (all at 98). Remarkably, since this stamp was graded in 2006, it has stood alone as the only 95..... 2,250.00



- 3385 **15c Brown & Blue, Re-Issue (129).** Well-centered, rich colors, cancel leaves the vignette unobscured, Very Fine 1,250.00
- 3386 **24c Green & Violet, Re-Issue (130).** Nice margins and centering, bold registry oval cancel, Very Fine, with 1971 A.P.S. certificate 1,750.00
- 3387 (★) **30c Ultramarine & Carmine, Re-Issue (131).** Unused (no gum), brilliant colors, fresh and Fine, with 1992 P.F. certificate 1,100.00
- 3388 (★) **90c Carmine & Black, Re-Issue (132).** Unused (no gum), vivid frame color, nice centering and margins, single short perf at right not mentioned on accompanying certificate, appears Very Fine, with 1994 A.P.S. certificate..... 1,500.00

1870-93 BANK NOTE ISSUES

- 3389 ★ **1c Ultramarine, I. Grill (134A).** Original gum, clear grill points at left, bright color, Very Fine and attractive original gum example of the 1c I Grill, with 2017 P.F. certificate 2,750.00
- 3390 **2c Red Brown, I. Grill (135A).** Rich color nicely complemented by **blue** Cincinnati O. town cancels, well-balanced margins, Extremely Fine, a lovely I Grill with a colored cancel, with 2009 P.S.E. certificate (XF 90; SMQ \$525.00)..... 225.00
- 3391 ★ **3c Green, I. Grill (136A).** Original gum, bright color, nice centering and margins, Very Fine and choice, with 2001 P.F. certificate (not specifying grill type) and 2012 P.S.A.G. certificate (specifying the grill type) 800.00
- 3392 (★) **7c Vermilion, I. Grill (138A).** Unused (no gum), choice margins and attractive centering, tiny perf thin at top, Very Fine appearance, with 2017 P.F. certificate 2,200.00



- 3393 ★ **10c Brown, H. Grill (139).** Part original gum (due to prior hinging), rich color, pulled perf at top, otherwise Very Fine, scarce with any gum, with 2017 P.F. certificate..... 7,000.00

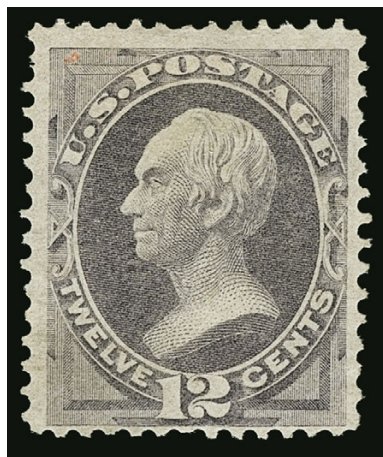

- 3394 (★) **12c Dull Violet, H. Grill (140).** Unused (no gum), rich color, several noticeable grill points, small extraneous ink marks at top left

VERY FINE APPEARANCE. A RARE UNUSED EXAMPLE OF THE 12-CENT NATIONAL BANK NOTE COMPANY GRILLED ISSUE.

With 1960 and 2017 P.F. certificates..... 14,000.00

3394

- 3395 (★) **30c Black, H. Grill (143).** Unused (no gum), intense shade and impression, clear grill points, Very Fine and attractive, with 1967 and 2017 P.F. certificates 7,500.00
- 3396°★★ **6c Dull Pink (159).** Mint N.H., bright color, attractive wide margins and centering, Very Fine and choice, with 2013 P.S.E. certificate, Scott Retail as hinged..... 400.00
- 3397 **7c Orange Vermilion (160).** Radiant color, choice centering with wide and balanced margins, bold strike of **New York Foreign Mail Geometric** cancel (ST-MP3), Extremely Fine Gem, with 2008 P.S.E. certificate (XF-Superb 95; SMQ \$550.00 for normal cancel) 90.00
- 3398 **10c Brown (209).** Perfectly centered with massive Jumbo margins, deep rich color, bold registry duplex cancel, Extremely Fine Gem, a superb and striking stamp, with 2014 P.S.E. certificate (Superb 98 Jumbo; SMQ \$775.00), this is the highest grade awarded and it is shared by only three others 6.00
- 3399 ★★ **3c Purple (221).** Mint N.H., choice centering with wide margins, deep rich color, Extremely Fine, with 2015 P.F. certificate (XF 90)..... 190.00

COLUMBIAN ISSUE



3400EX



3402



3403

- 3400 ★ **1c-\$5.00 Columbian (230-245).** Complete set of singles plus blocks of four of 1c-8c, lower values mostly original gum, of the top values \$1.00 and \$3.00 original gum, others regummed, bright colors, some faults to be expected, overall Fine or appear so(Photo Ex) 7,700.00
- 3401 ★ **Columbian Issue Gem Balance.** Nine stamps incl. 1c-4c, 6c-30c, either Mint N.H. or lightly hinged, each chosen individually for their excellent centering, Very Fine-Extremely Fine, eight P.F. or P.S.E. certificates accompany incl. 3c (P.S.E. Mint N.H., XF 90) and 6c (P.S.E. Mint N.H., VF 80).....*Not illustrated* 1,115.00
- 3402 ★★ **2c Columbian (231).** Mint N.H., extra wide and beautifully balanced margins, bright color, Extremely Fine Gem, with 2002 and 2014 P.F. certificates (XF-Superb 95) .. 35.00
- 3403 ★★ **4c Columbian (233).** Mint N.H., deep rich color and proof-like impression, nicely proportioned margins, Extremely Fine, with 2008 P.S.E. certificate (XF 90; SMQ \$400.00) 160.00



3404

- 3404°★★ **4c Columbian, Error of Color (233a).** Mint N.H., deep rich color on bright paper, margins clear of design all around

FRESH AND FINE. A RARE MINT NEVER-HINGED EXAMPLE OF THE 4-CENT COLUMBIAN ERROR OF COLOR.

The 4c Columbian color error was caused by the use of a wrong batch of ink, and spectrographic analysis has shown that the blue inks of the 4c error and 1c Columbian have the same components.

Stamps from at least two panes reached collectors, and the few cancelled examples indicate that stamps used by the public came from additional panes. It is likely that a number of full sheets were printed using the wrong ink, and most of the stamps have simply been lost to philately.

With copy of 2014 P.F. certificate for an irregular block of nine 32,500.00



- 3405 ★★ **5c Columbian (234)**. Mint N.H., outstanding balanced margins, deep rich color on post office fresh paper, Extremely Fine Gem, a beautiful stamp, with 2007 P.S.E. certificate (XF-Superb 95; SMQ \$1,100.00)..... 160.00
- 3406 ★★ **5c Columbian (234)**. Mint N.H., deep shade and impression, wide and balanced margins, Extremely Fine Gem, a lovely stamp, with 2003 P.F. and 2017 P.S.E. certificates (XF-Superb 95; SMQ \$1,100.00)..... 160.00
- 3407 ★★ **6c Red Violet, Columbian (235a)**. Mint N.H., bright color, balanced margins, fresh and Extremely Fine, with 1991 P.F. (for a block) and 2008 P.S.E. certificates (XF 90; SMQ \$400.00)..... 160.00
- 3408 ★★ **8c Columbian (236)**. Mint N.H., choice centering with Jumbo margins, vivid color on fresh paper, Extremely Fine Gem, with 2011 P.S.E. certificate (XF-Superb 95 Jumbo; SMQ \$2,275.00)..... 160.00
- 3409 ★ **8c Columbian (236)**. Original gum, lightly hinged, Jumbo margins and precise centering, Extremely Fine Gem, with 2014 P.F. certificate (XF-Superb 95 XQ), the "XQ" denotes extraordinary quality..... 52.50
- 3410 ★★ **10c Columbian (237)**. Mint N.H., attractive centering and margins, detailed impression, Very Fine, with 1995 P.F. certificate..... 285.00
- 3411 ★★ **15c Columbian (238)**. Mint N.H., well-centered, deep rich color, small natural inclusion on back is not visible on an album page, Very Fine, with 1995 P.F. certificate..... 675.00

- 3412 ★★ **30c Columbian (239)**. Mint N.H., outstanding centering and margins, vivid color on bright paper

EXTREMELY FINE GEM. A SUPERB MINT NEVER-HINGED EXAMPLE OF THE 30-CENT COLUMBIAN ISSUE.

With 1998 and 2004 P.F. certificates. With 2007 P.S.E. certificate (XF-Superb 95; SMQ \$2,650.00). 725.00



3412



3413

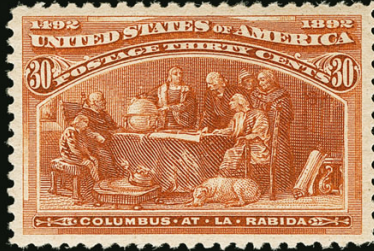

3414



3415



3416



3417

- 3413 ★★ **30c Columbian (239)**. Mint N.H., intense shade, fresh and Fine, with 2004 P.F. certificate 725.00
- 3414 ★ **30c Columbian (239)**. Original gum, lightly hinged, fiery color on fresh paper, essentially perfect centering, Extremely Fine Gem, with 2016 P.S.E. certificate (OGph, XF-Superb 95; SMQ \$650.00)..... 240.00
- 3415 ★ **50c Columbian (240)**. Original gum, barely hinged, intense shade, well centered with nicely proportioned margins, Very Fine and choice, with 1982 and 2006 P.F. certificates (VF-XF 85) 500.00
- 3416 ★ **50c Columbian (240)**. Original gum, extra wide margins and well-centered, Very Fine and choice, with 2016 P.F. certificate (VF-XF 85), really should have been called a Jumbo 500.00
- 3417 ★ **\$2.00 Columbian (242)**. Original gum, beautifully centered with wide margins, bright color, Extremely Fine, with 1987 P.F. and 2009 P.S.E. certificates (OGph, XF 90; SMQ \$1,850.00) 1,150.00



3418

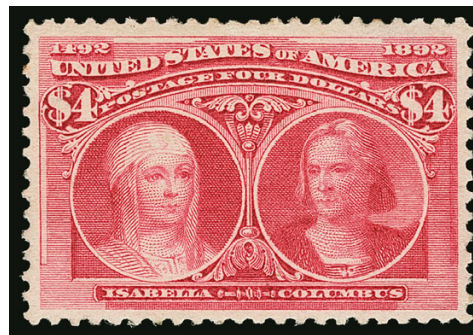

3419

- 3418 ★ **\$3.00 Columbian (243).** Original gum, bright color, Fine, with 2000 P.F. certificate..... 1,500.00
- 3419 ★ **\$4.00 Columbian (244).** Slightly disturbed original gum, bright color, tiny toned spot on one perf at upper left, appears Very Fine, with 2004 P.F. certificate..... 2,000.00



3420

- 3420 ★ **\$5.00 Columbian (245).** Original gum, single hinge mark, intense shade and proof-like impression, well-proportioned margins

EXTREMELY FINE ORIGINAL-GUM
EXAMPLE OF THE \$5.00 COLUMBIAN
ISSUE.

With 2012 P.S.E. certificate (OGph,
XF 90; SMQ \$4,500.00) 2,400.00

1894-98 BUREAU ISSUE

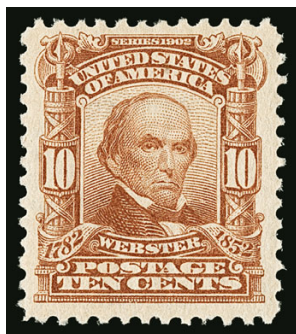

3421EX



3422

- 3421 ★★ **1895-1902 Bureau Issues, Graded Balance (268/319).** Nine stamps, all but one Mint N.H., highest grade is No. 268 (OGph, XF-Superb 95), Nos. 280b, 301, 302, 304, 306 and 307 each graded Mint N.H. VF-XF 85, also Nos. 281 and 319 ungraded, Extremely Fine group, total SMQ for the seven graded stamps \$1,100.00(Photo Ex) 810.00
- 3422 ★ **50c Orange (260).** Original gum, lightly hinged, vivid color, Very Fine, with 2009 P.S.E. certificate (OGph, VF 80; SMQ \$500.00)..... 500.00

3423° **\$2.00 Bright Blue (262).** Warm color on bright paper, outstanding centering, unobtrusive cancel

EXTREMELY FINE USED EXAMPLE OF THE \$2.00 1894 UNWATERMARKED BUREAU ISSUE.

With 2014 P.S.E. certificate (XF 90; SMQ \$3,250.00).
Only four examples have been graded higher
..... 1,250.00

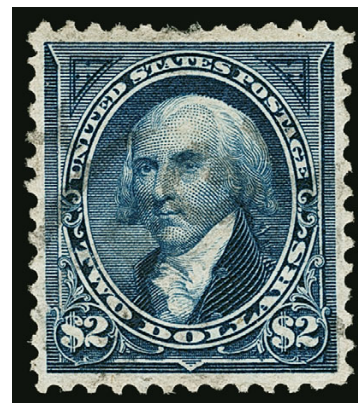

3423



- 3424 **\$2.00 Bright Blue (262).** Nicely balanced margins, deep rich color, bold N.Y. double oval cancel, fresh and Very Fine, with 2015 P.F. certificate (VF 80)..... 1,250.00
- 3425 ★★ **1c Blue (264).** Mint N.H., beautifully balanced margins, strong color and impression, Extremely Fine Gem, with 2006 P.S.E. certificate (XF-Superb 95; SMQ \$275.00)... 17.50
- 3426 ★★ **4c Dark Brown (269).** Mint N.H., well-proportioned margins, rich color, Extremely Fine, with 2015 P.S.E. certificate (XF 90; SMQ \$375.00) 125.00
- 3427 ★★ **5c Chocolate (270).** Mint N.H., lovely rich color, outstanding centering, Extremely Fine Gem, with 2009 P.S.E. certificate (XF-Superb 95; SMQ \$850.00)..... 105.00
- 3428 ★★ **6c Dull Brown (271).** Mint N.H., intense shade, well-centered, Extremely Fine, with 2007 P.S.E. certificate (VF-XF 85; SMQ \$525.00)..... 360.00
- 3429 ★★ **8c Violet Brown (272).** Mint N.H., proof-like impression on bright paper, well-proportioned margins, Extremely Fine, with 2002 P.F. and 2007 P.S.E. certificates (XF 90; SMQ \$525.00) 210.00



- 3430 ★★ **10c Dark Green (273).** Mint N.H., beautiful rich color, well-proportioned margins, Extremely Fine, with 2007 P.S.E. certificate (XF 90; SMQ \$775.00)..... 280.00
- 3431 ★★ **15c Dark Blue (274).** Mint N.H., intense shade on bright white paper, well-centered, Very Fine and choice, with 2004 P.F. and 2009 P.S.E. certificates (VF-XF 85; SMQ \$950.00) 625.00
- 3432 ★ **\$1.00 Black, Ty. I (276).** Original gum, crisp impression on bright paper, balanced margins, we felt this was reperfed at left when we last offered it, but a recent P.F. certificate disagrees, in either case Extremely Fine, with 1976 and 2014 P.F. certificates, both stating “genuine previously hinged”, the latter graded XF 90..... 600.00



3433

- 3433° ★ **\$1.00 Black, Ty. II (276A).** Original gum with **bottom right corner selvage**, intense shade, well-centered on bright paper

VERY FINE AND CHOICE POSITION PIECE OF THE 1895 \$1.00 TYPE II WATERMARKED BUREAU ISSUE.

Scott 276A is very difficult to find in choice centered, original gum condition, particularly from a better position. With 2016 P.S.E. certificate for block of four 1,250.00

- 3434 ★ **\$1.00 Black, Ty. II (276A).** Original gum, lightly hinged at bottom, intense shade on bright white paper, nicely proportioned margins, Very Fine and choice, with 2014 P.F. certificate (VF-XF 85)..... 1,250.00
- 3435 ★ **\$2.00 Bright Blue (277).** Original gum, well-centered with wide margins, bright color, Extremely Fine, with 2014 P.S.E. certificate (OGph, XF 90; SMQ \$1,500.00)..... 900.00
- 3436 ★ **\$2.00 Bright Blue (277).** Original gum, well-proportioned margins, rich color, Very Fine and choice, with 2014 P.S.A.G. certificate (85 ogH) 900.00



- 3437 ★ **\$5.00 Dark Green (278).** Original gum, hinged at top, rich color, well-proportioned margins and attractive centering, fresh and Very Fine, with 2002 P.S.E. and 2012 P.F. certificates (VF 80) 2,000.00
- 3438 ★★ **1c Deep Green (279).** Mint N.H., vivid color on post office fresh paper, choice centering and margins, Extremely Fine Gem, with 2004 P.S.E. certificate (XF-Superb 95; SMQ \$375.00) 25.00
- 3439 ★ **2c Red, Ty. IV, Booklet Pane of Six, Vertical Wmk. (279Bk).** Original gum, lightly hinged, bright color, few minor perf separations at lower left, Very Fine, with 2012 P.F. certificate 500.00
- 3440 **15c Olive Green (284).** Brilliant color on bright white paper, outstanding centering with wide margins, neat duplex cancel, Extremely Fine Gem, with 2017 P.S.E. certificate (XF-Superb 95; SMQ \$450.00), only two have graded higher (at 98), we believe this could have easily achieved a 98 13.00

TRANS-MISSISSIPPI ISSUE

- 3441 ★★ **4c Trans-Mississippi (287).** Mint N.H., wide margins and attractively centered, vibrant color, Very Fine and choice, with 2007 P.S.E. certificate (VF-XF 85; SMQ \$530.00) 300.00
- 3442 ★★ **5c Trans-Mississippi (288).** Mint N.H., rich color on bright paper, extra wide and well-balanced balanced margins, Extremely Fine, with 2015 P.S.E. certificate (XF 90; SMQ \$700.00) 275.00
- 3443 ★★ **8c Trans-Mississippi (289).** Mint N.H., deep rich color, nicely centered with wide margins, fresh, Very Fine and choice, with 2012 P.S.E. certificate (VF-XF 85; SMQ \$650.00) 75.00



3444



3445

- 3444 ★★ **10c Trans-Mississippi (290).** Mint N.H., proof-like impression, three wide margins, Very Fine, ex "Vineyard", with 2002 P.F. certificate 425.00
- 3445 **50c Trans-Mississippi (291).** Mint N.H., rich color on fresh paper, three wide margins, fresh and Fine, with 1984 and 2008 P.F. certificates..... 1,800.00



3446

- 3446 ★★ **\$1.00 Trans-Mississippi (292).** Mint N.H., sharp proof-like impression, attractive margins and centering
 VERY FINE MINT NEVER-HINGED EXAMPLE OF THE \$1.00 TRANS-MISSISSIPPI.
 With 2002 P.F. certificate for a pair, this the bottom stamp 3,500.00



3447

- 3447 ★ **\$1.00 Trans-Mississippi (292).** Slightly disturbed original gum, h.r., wide and balanced margins, deep shade and impression, Extremely Fine Gem, with 2003 P.F. (as previously hinged) and 2017 P.S.E. certificates (DOG, XF-Superb 95; SMQ \$3,250.00) 1,400.00

- 3448° ★ **\$1.00 Trans-Mississippi (292).** Original gum, intense shade, wide margins and nice centering. Very Fine, with copy of 2016 P.F. certificate for a block of three .. 1,400.00



3448



3449

- 3449 ★ **\$2.00 Trans-Mississippi (293).** Original gum, outstanding centering and margins, deep rich color

EXTREMELY FINE GEM. AN OUTSTANDING ORIGINAL-GUM EXAMPLE OF THE \$2.00 TRANS-MISSISSIPPI ISSUE, WHICH IS GRADED XF-SUPERB 95 BY P.S.E.

All of the \$2.00 Trans-Mississippi stamps were printed in a single day's run on June 3, 1898. The \$2.00 was printed in sheets that have narrower spacing between the horizontal rows than between the vertical columns. For this reason, it is extremely difficult to obtain stamps with top and bottom margins that equal the sides.

With 2012 P.S.E. certificates (OGph, XF-Superb 95; SMQ \$5,600.00). Only three have graded higher in any condition (all hinged at 98) 1,800.00

- 3450 ★ **\$2.00 Trans-Mississippi (293).** Original gum, centered to top but perfs clear, Fine, with 1977 P.F. certificate 1,900.00



3450

END OF SESSION ONE

Live Internet Bidding at Siegel Auctions

BIDDING FROM YOUR COMPUTER LETS YOU BE PART OF THE LIVE AUCTION FROM ANYWHERE IN THE WORLD!

There's **NO SUBSTITUTE** for following the auction in real time.
Live Internet Bidding lets you bid and buy as though you were right there in the saleroom.
And it's easy.

This step-by-step guide will instruct you how to register, set your browser and use the bidding interface.

Start by following the simple steps to become a registered Live Internet Bidder.
Once you've been approved for bidding, you can listen to the auction and place bids with the click of a mouse.

Registering with STAMP AUCTION NETWORK & SIEGEL AUCTION GALLERIES

Live Internet Bidding is managed by Stamp Auction Network (SAN).
To bid, you must be registered and approved by *both* SAN and Siegel.
To decide what you need to do, choose the description below that best fits you.



I've already registered with SAN and have been approved by Siegel for internet bidding.

I'm a Siegel client, but I'm not registered with SAN.

Go to stampauctionnetwork.com/siegel and click on "Register" at the top. Check the box for Robert A. Siegel Auction Galleries (under "R") and submit the form, indicating you are a Siegel client. Once registered at SAN, you're ready for internet bidding.

I've bid through SAN before, but this is the first time I've bid in a Siegel sale.

Then you just need to be approved by Siegel. Go to stampauctionnetwork.com/siegel and click on "Update Registration" at the top. Your SAN account information will be sent to us for approval (you might be asked for other trade references). Once approved by Siegel for bidding, you're ready for internet bidding.

I've never bid with Siegel, nor registered with SAN.

Go to stampauctionnetwork.com/siegel and click on "Register" at the top. Check the box for Robert A. Siegel Auction Galleries (under "R") and submit the form **with your trade references** (please, no family members or credit card companies as references). Once registered at SAN and approved by Siegel for bidding, you're ready for internet bidding.

Live Internet Bidding works by allowing registered bidders to observe and place bids.

Live Internet Bidding will work with any browser on both PC and Mac operating systems.

Before bidding by internet for the first time, we recommend finding a sale in progress and listening to the public broadcast or logging in as a registered bidder. This will help you develop a feel for the sale tempo and bidding interface.

Log on to the auction at stampauctionnetwork.com/siegel.

You can also log on at siegelauctions.com

When you're logged on as a Live Internet Bidder, the bidding interface shows a photo and description of the lot, the current bid (and your bidding status), options for placing competitive bids and buttons with bid increments.

- After you click on a bid amount, the auctioneer is immediately notified of your bid.
- Retracting a bid is usually not acceptable, so please bid carefully.
- If you bid and then decide to stop, the "Pass" button will tell the auctioneer you are no longer bidding.
- You can send messages to the auctioneer (for example, a request for extension).
- You can track prior realizations from the bidding screen.



"System Down" or "Lost Connection" events do occasionally happen.

If you have any problems with Live Internet Bidding please call **212-753-6421** for immediate assistance.

SESSION TWO (LOTS 3451-3817)
THURSDAY, MAY 11, 2017, AT 1:45 P.M.

IMMEDIATELY FOLLOWING THE SALE OF
THE McCOY INVERTED JENNY—POSITION 76 (SEE SEPARATE CATALOG)

PAN-AMERICAN ISSUE



3451



3452



3453

- 3451 ★★ **2c Pan-American (295).** Mint N.H., wide and balanced margins, proof-like impression, Extremely Fine Gem, a beautiful stamp, with 2002 P.F. (as block of four) and 2017 P.S.E. certificates (Superb 98; SMQ \$1,300.00), only five examples have graded higher... 40.00
- 3452 ★★ **2c Pan-American (295).** Mint N.H., deep shade, precise centering with unusually wide and balanced margins, Extremely Fine Gem, with 2007 P.S.E. certificate showing bottom selvage which has been removed (XF-Superb 95; SMQ \$325.00)..... 40.00
- 3453 ★★ **4c Pan-American (296).** Mint N.H., deep rich colors, outstanding centering with wide margins, Extremely Fine Gem, with 2007 P.S.E. certificate (XF-Superb 95; SMQ \$1,000.00) 170.00



3454



3455

- 3454 ★★ **8c Pan-American (298).** Mint N.H., rich color, well-proportioned margins, fresh and Extremely Fine, with 2006 P.S.E. certificate (XF 90; SMQ \$500.00)..... 230.00
- 3455 ★★ **10c Pan-American (299).** Mint N.H., well-centered and fresh, Very Fine and choice, with 2017 P.S.E. certificate (VF-XF 85; SMQ \$500.00) 300.00

1902-08 ISSUE



- 3456 ★田 **1c-10c 1902 Issue (300, 302-303, 306-307, 314).** Blocks of four, top stamps h.r., most of the bottom stamps lightly hinged, selected from a larger group for attractive centering and margins, Very Fine.....(Photo Ex) 1,002.50
- 3457 ★★ **1c Blue Green (300).** Mint N.H., beautiful margins and centering, deep intense color, Extremely Fine Gem, with 2005 P.S.E. certificate (XF-Superb 95; SMQ \$225.00)... 27.50
- 3458 ★★ **1c Blue Green, Booklet Pane of Six (300b).** Mint N.H., deep rich color, Very Fine and choice, ex "Vineyard", with 1985 and 2005 P.F. certificates 1,150.00
- 3459 ★ **1c Blue Green, Booklet Pane of Six (300b).** Position D with plate no. 3510, lightly hinged, Very Fine, ex Cleland..... 1,200.00
- 3460 ★★ **2c Carmine, Booklet Pane of Six (301c).** Position E, Mint N.H., vivid color, Very Fine and choice 950.00
- 3461 ★★ **4c Brown (303).** Mint N.H., rich color, outstanding centering with wide and balanced margins for this difficult issue, Extremely Fine Gem, with 2009 P.S.E. certificate (XF-Superb 95; SMQ \$1,150.00), only three have graded higher (two at 98, one at 100J) 140.00
- 3462 ★★ **6c Claret (305).** Mint N.H., gorgeous fresh color, wide and balanced margins, Extremely Fine, with 1995 P.F. and 2008 P.S.E. certificates (XF 90; SMQ \$450.00) 150.00

- 3463 ★★ **8c Violet Black (306).** Mint N.H., intense shade on fresh paper, outstanding centering with wide and balanced margins

EXTREMELY FINE GEM. A BEAUTIFUL EXAMPLE OF THE 8-CENT 1902 ISSUE, WHICH IS GRADED SUPERB 98 BY P.S.E. THIS IS THE FIRST UNITED STATES STAMP TO PORTRAY AN AMERICAN WOMAN AS ITS PRIMARY SUBJECT.

With 1999 P.F. certificate for a block of four. With 2009 P.S.E. certificate (Superb 98; SMQ \$2,500.00). Only three grade higher (all 98J) and five others share this grade..... 110.00



3463

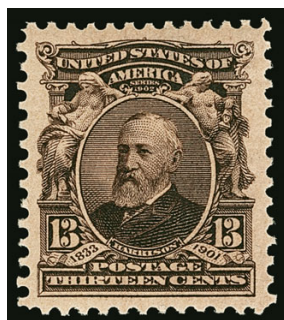

3464

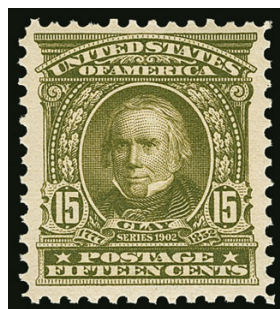

3465

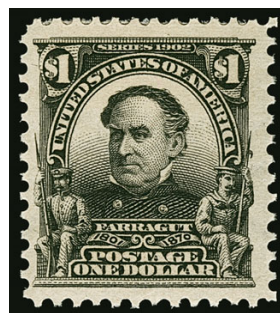

3466EX

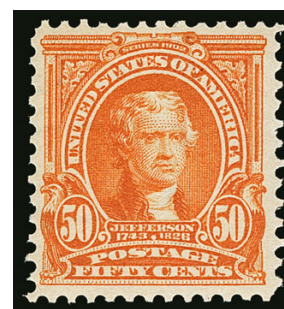

3467

- 3464 ★★ **13c Purple Black (308).** Mint N.H., wide margins and exceptionally well-centered, strong color and impression, Extremely Fine Gem, with 1994 P.F. and 2008 P.S.E. certificates (XF-Superb 95; SMQ \$775.00) 100.00
- 3465 ★★ **15c Olive Green (309).** Mint N.H., rich color, attractive centering and margins, Very Fine, with 2003 P.S.E. certificate (VF 80; SMQ \$475.00) 475.00
- 3466 ★ **50c Orange, \$1.00 Black (310-311).** H.r., bright shades, 50c Fine, \$1.00 Very Fine (Photo Ex) 975.00
- 3467 ★★ **50c Orange (310).** Mint N.H., fiery color, fresh and Very Fine, with 2003 P.S.E. certificate (F-VF 75; SMQ \$825.00) 1,150.00

- 3468°★★ **\$1.00 Black (311).** Mint N.H., intense shade and proof-like impression on bright paper, wide and beautifully balanced margins

EXTREMELY FINE GEM. A SUPERB MINT NEVER-HINGED EXAMPLE OF THE \$1.00 1902 ISSUE, WHICH HAS BEEN GRADED 95 BY P.S.A.G.

With 2016 P.S.A.G. certificate (95) 1,900.00

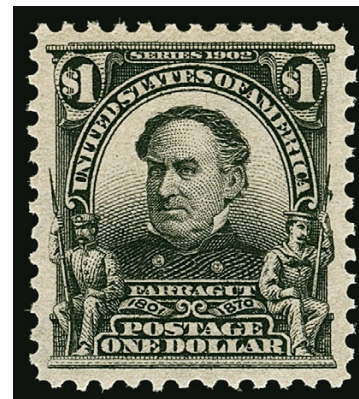

3468



- 3469 ★ **\$1.00 Black (311)**. Lightly hinged, well-centered, clear impression on fresh paper, Very Fine and choice, with 2006 P.F. certificate (VF-XF 85)..... 750.00
- 3470 ★ **\$1.00 Black (311)**. Nicely centered with wide margins, strong shade, Very Fine, with 2015 P.F. certificate (VF 80) 600.00
- 3471 ★田 **\$1.00 Black (311)**. Block of four with **top right corner selvage**, h.r., and slightly short gum at top, intense shade, fresh and Fine corner margin block, a nice position piece 2,750.00
- 3472 ★ **\$2.00 Dark Blue (312)**. Barely hinged, rich color, choice centering and margins, Extremely Fine, with 1984 and 2015 P.F. certificates (XF 90) 825.00
- 3473 ★ **\$2.00 Dark Blue (312)**. Deep rich color on bright paper, wide margins and nicely centered, Very Fine and choice, with 2006 P.F. certificate (VF-XF 85) 825.00
- 3474 ★ **\$2.00 Dark Blue (312)**. H.r., brilliant color, fresh and Very Fine..... 825.00

- 3475 ★田 **\$2.00 Dark Blue (312)**. Block of four, h.r., deep rich color
 VERY FINE ORIGINAL-GUM BLOCK OF FOUR OF THE
 \$2.00 1902 ISSUE.
 Early Bureau dollar values are scarce as blocks of
 four..... 3,650.00

3475



- 3476 ★ **\$5.00 Dark Green (313).** Lightly hinged, deep rich color and sharp proof-like impression, beautiful centering with wide margins

EXTREMELY FINE. A GORGEOUS LIGHTLY-HINGED EXAMPLE OF THE \$5.00 1902 ISSUE.

With 2001 and 2006 P.F. certificates (XF 90)..... 2,100.00



3476



3477



3478EX



3479



3480



3481

- 3477 ★ **\$5.00 Dark Green (313).** H.r., tiny magenta marking on gum, vivid color, Very Fine..... 2,100.00
- 3478★★ **1c Blue Green, 2c Carmine, Ty. I, Imperforate (314, 320).** Mint N.H. pairs with vertical guide lines between stamps, both with large margins all around, fresh colors, Extremely Fine Gems (Photo Ex) 135.00
- 3479 ★★ **1c Blue Green, Imperforate (314).** Mint N.H., enormous margins with parts of all eight adjoining stamps, rich color on post-office fresh paper, Extremely Fine Gem, with 2015 P.S.E. certificate (Gem 100 Jumbo; SMQ \$450.00 as 100, unpriced in 100 Jumbo grade) 32.50
- 3480 ★★ **5c Blue, Imperforate (315).** Mint N.H., large even margins, fresh, Extremely Fine Gem, with 2017 P.S.E. certificate (XF-Superb 95; SMQ \$850.00)..... 600.00
- 3481 ★★ **5c Blue, Imperforate (315).** Mint N.H. horizontal pair with vertical guide line between stamps, huge margins, Extremely Fine Gem position pair, with 2013 P.S.E. certificate (XF-Superb 95; SMQ \$1,950.00), this is the highest grade awarded to a Scott 315 pair, we doubt that many of the other 12 pairs graded 95 shows the guideline 1,300.00



3482



3483



3484

- 3482 ★★ **5c Blue, Imperforate (315).** Mint N.H. horizontal pair, large to huge margins, rich color, tiny natural inclusion at bottom right, Extremely Fine 1,300.00
- 3483 ★田 **5c Blue, Imperforate (315).** Block of four with **bottom plate no. 4073**, h.r., rich color, ample to large margins other sides, a helpful owner long ago wrote "Wmk Invert" in ink in the selvage, still Very Fine, Scott Retail as a block without premium for the plate no. 1,350.00
- 3484 ★田 **5c Blue, Imperforate (315).** Block of four, h.r., large to huge margins, rich color, Extremely Fine 1,350.00



3485

- 3485° **5c Blue, Imperforate (315).** Horizontal pair, large to huge margins all around, deep rich color and proof-like impression, neat wavy-line machine cancel

EXTREMELY FINE. THE 1908 5-CENT IMPERFORATE IS EXTREMELY RARE IN USED CONDITION, ESPECIALLY AS A MULTIPLE. THIS OUTSTANDING PAIR IS THE HIGHEST GRADED BY P.S.E.

According to Johl, only 29 sheets of 400 of the 5c imperforate were issued. Most were sent to Indianapolis and the majority was used by manufacturers of private coils. Some unused were no doubt kept by collectors — 825 copies were distributed to members of the Detroit Philatelic Society. It is possible that most of the used copies originate from this supply.

Ex Hillmer and Natalee Grace. With 1987 P.F. and 2017 P.S.E. certificates (XF 90; unpriced in SMQ above the grade of 80, SMQ \$11,500.00 as 80). This is the highest graded pair in the P.S.E. Population Report and it is matched by no others ... 11,500.00



- 3486 ★ **2c Carmine, Ty. I, Booklet Pane of Six (319g).** Two booklet panes, first Position D with plate no. at top, lightly hinged, Very Fine and choice, with 2015 P.S.E. certificate (OGph, VF-XF 85), second Position A, Mint N.H., Extremely Fine, with 2014 P.S.E. certificate (XF 90), booklet panes unpriced in SMQ**(Photo Ex)** 365.00
- 3487 ★★ **2c Scarlet, Ty. I, Imperforate (320b).** Mint N.H., Jumbo margins all around showing significant portions of all eight adjoining stamps, vibrant color, Extremely Fine Gem, with 2015 P.S.E. certificate (Gem 100 Jumbo; SMQ \$750.00 as 100, unpriced in 100 Jumbo grade)..... 37.50
- 3488 ★★ **2c Lake, Ty. II, Imperforate (320a).** Mint N.H. with **bottom part imprint**, huge margins all around and showing parts of all five adjoining stamps, deep rich color and proof-like impression, Extremely Fine Gem, a superb stamp, with 2017 P.S.E. certificates (Gem 100; SMQ \$875 from normal position), we are not sure why this did not grade 100J... 100.00

LOUISIANA PURCHASE ISSUE

- 3489 ★★ **1c-5c Louisiana Purchase (323-326).** Mint N.H., brilliant colors, choice centering and margins throughout, Extremely Fine, each with P.S.E. graded certificate (1c XF 90, the others VF-XF 85), total SMQ \$845.00**(Photo Ex)** 535.00
- 3490 ★★ **10c Louisiana Purchase (327).** Mint N.H., pristine color and choice centering, Extremely Fine, with 2011 P.S.E. certificate (XF 90; SMQ \$750.00)..... 310.00
- 3491 ★★ **10c Louisiana Purchase (327).** Mint N.H., deep rich color, well-centered, Very Fine and choice, with 2004 (for block) and 2005 P.S.E. certificates (VF-XF 85; SMQ \$450.00)..... 310.00

JAMESTOWN ISSUE



3492



3493



3495

- 3492 ★★ **1c Jamestown (328).** Mint N.H., wide margins, fresh and bright, Extremely Fine, with 2010 P.S.E. certificate (XF 90; SMQ \$200.00) 65.00
- 3493 ★★ **2c Jamestown (329).** Mint N.H., near perfect centering, vivid color, Extremely Fine Gem, with 2009 P.S.E. certificate (XF-Superb 95; SMQ \$725.00)..... 75.00



3494

- 3494 ★★ **5c Jamestown (330).** Mint N.H., outstanding centering with Jumbo margins, deep rich color on bright paper

EXTREMELY FINE GEM. A SUPERB MINT NEVER-HINGED EXAMPLE OF THE 5-CENT JAMESTOWN ISSUE.

The Jamestown Issue is notorious for its tight spacing and narrow margins, which causes most copies to be off-center to some degree. High grades are extremely difficult to obtain on this issue in any denomination.

With 1975 P.F. and 2012 P.S.E. certificates (XF-Superb 95 Jumbo; SMQ \$3,000.00). Only three stamps have been graded higher (two at 98, one at 98J)..... 290.00

- 3495 ★★ **5c Jamestown (330).** Mint N.H., deep rich color and proof-like impression, Extremely Fine, with 2008 P.S.E. certificate (XF 90; SMQ \$700.00)..... 290.00

1908-12 ISSUES

- 3496 ★★ **1c Green (331).** Mint N.H., deep rich color and proof-like impression, perfectly centered with Jumbo margins all around, post-office fresh paper, Extremely Fine Gem, a magnificent stamp, ex Killien, "Scarsdale" and Merlin, with 1998 P.F. and 2006 P.S.E. certificates (Superb 98 Jumbo; SMQ \$725.00), only three have graded higher (at 100) and only two others share this grade, this is also the highest grade we have offered in one of our auctions 17.00



3496

- 3497 ★★ **2c Carmine (332).** Mint N.H., perfectly centered with Jumbo margins

EXTREMELY FINE GEM. AN ABSOLUTELY PERFECT EXAMPLE OF THE 2-CENT 1908 WASHINGTON, SCOTT 332, GRADED 100 JUMBO BY P.S.E.

With 2009 P.S.E. certificate (Gem 100 Jumbo; unpriced in SMQ above the grade of 100, SMQ \$1,150.00 as 100). This is the highest grade possible on the grading chart, and only three others share it.
..... 15.00



3497



3498

- 3498 ★★ **4c Orange Brown (334).** Mint N.H., mathematically perfect centering with Jumbo margins, deep rich color and proof-like impression, long and full perforations

EXTREMELY FINE GEM. THIS PHENOMENAL STAMP IS GRADED GEM 100 JUMBO BY P.S.E. — THIS IS THE HIGHEST GRADE POSSIBLE AND IT IS THE ONLY EXAMPLE TO ACHIEVE IT.

With 2012 P.S.E. certificate (Gem 100 Jumbo; unpriced in SMQ above the grade of 100, SMQ \$4,500.00 as 100). As an indication of how difficult this issue is to obtain in the higher grades, only two others have graded higher than 98. This stamp stands alone at the top of the chart. 92.50

- 3499 ★★ **4c Orange Brown (334).** Mint N.H., rich color and detailed impression, wide beautifully balanced margins, Extremely Fine Gem, with 2003 P.F. and 2005 P.S.E. certificates (XF-Superb 95; SMQ \$650.00) 92.50



3499



3500

3500 ★★ **5c Blue (335).** Mint N.H., gorgeous centering with wide and balanced margins, wonderful color

EXTREMELY FINE GEM. A SUPERB MINT NEVER-HINGED EXAMPLE OF SCOTT 335, WHICH IS GRADED SUPERB 98 BY P.S.E. THIS IS THE HIGHEST GRADE AWARDED.

With 2009 P.S.E. certificate (Superb 98; SMQ \$3,000.00). This is the highest grade awarded and only four others share it. 120.00

3501 ★★ **6c Red Orange (336).** Mint N.H., vibrant color as fresh as the day it was printed, perfectly centered with Jumbo margins, long and full perforations all around

EXTREMELY FINE GEM. THIS MAGNIFICENT STAMP HAS BEEN GRADED SUPERB 98 JUMBO BY P.S.E. — ONLY ONE HAS GRADED HIGHER.

Ex Merlin. With 2009 P.S.E. certificate (Superb 98 Jumbo; SMQ \$5,000.00). Only one has graded higher (at 100) and only one other shares this grade, a statistic that has not changed since 2009. 150.00



3501



3502

3502 ★★ **8c Olive Green (337).** Mint N.H., wonderful color, precise centering with wide margins

EXTREMELY FINE GEM. A BEAUTIFUL MINT NEVER-HINGED EXAMPLE OF SCOTT 337, WHICH IS GRADED SUPERB 98 BY P.S.E. — ONLY ONE HAS GRADED HIGHER.

With 2009 P.S.E. certificate (Superb 98; SMQ \$2,850.00). Only one has graded higher (at 98J) and three others share this desirable grade. These statistics have not changed since 2010. 105.00

3503 ★★ **10c Yellow (338).** Mint N.H., vivid color, gorgeous centering with Jumbo margins

EXTREMELY FINE GEM. A STUNNING MINT NEVER-HINGED EXAMPLE OF SCOTT 338, WITH WONDERFUL COLOR, MARGINS AND OVERALL EYE APPEAL. CERTAINLY ONE OF THE FINEST IN EXISTENCE.

With 2010 P.S.E. certificate (XF-Superb 95 Jumbo; SMQ \$2,000.00). Only three have graded higher (all at 98) and only one other shares this desirable grade. This is the first in this grade we have offered in one of our auctions, and we haven't offered a 98 since 2013. 160.00



3503



- 3504 ★★ **10c Yellow (338)**. Mint N.H., choice centering, bright color, Extremely Fine, with 2003 P.F. and 2015 P.S.E. certificates (XF 90; SMQ \$375.00) 160.00
- 3505 ★★ **13c Blue Green (339)**. Mint N.H., intense shade and impression, beautiful centering with Jumbo margins, Extremely Fine Gem, with 2010 P.S.E. certificate (XF-Superb 95 Jumbo; SMQ \$1,150.00), only five have graded higher (all at 98) and only one other shares this grade.. 90.00
- 3506 ★★ **13c Blue Green (339)**. Mint N.H., balanced margins, deep rich color on post-office fresh paper, Extremely Fine Gem, with 2011 P.S.E. certificate (XF-Superb 95; SMQ \$675.00) 90.00
- 3507 ★★ **15c Pale Ultramarine (340)**. Mint N.H., brilliant color on bright paper, wonderful centering, Extremely Fine Gem, with 2009 P.S.E. certificate (XF-Superb 95; SMQ \$1,150.00), the highest grade awarded is a 98 150.00

- 3508 ★★ **50c Violet (341)**. Mint N.H., intense shade and impression on bright paper, beautiful centering with wide and balanced margins

EXTREMELY FINE GEM. THIS MINT NEVER-HINGED EXAMPLE OF THE 1909 50-CENT PERF 12 ISSUE HAS BEEN GRADED SUPERB 95 BY P.S.E. — THIS IS A DIFFICULT ISSUE TO OBTAIN WITH SUCH CHOICE CENTERING.

With 2010 P.S.E. certificate (XF-Superb 95; SMQ \$4,850.00). Only one has graded higher (at 98) and only four others share this grade. These statistics have not changed since 2011. 700.00



3508

- 3509 ★ **50c Violet (341)**. Lightly hinged, well-centered, beautiful rich color, Very Fine and choice, with 1984 P.F. and 2007 P.S.E. certificates (OGph, VF-XF 85; SMQ \$375.00) 300.00
- 3510 ★田 **50c Violet (341)**. Block of four, top pair h.r., bottom pair lightly hinged, fresh color, Very Fine 1,300.00

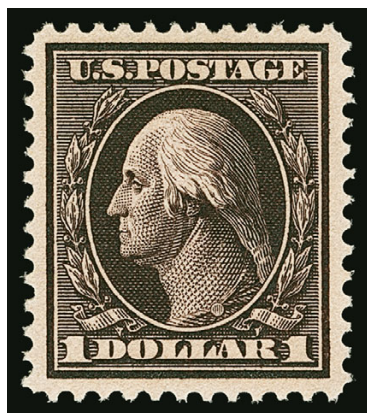

3511

3511 ★★ **\$1.00 Violet Brown (342).** Mint N.H., deep rich color and proof-like impression, unusually wide margins for this difficult issue

EXTREMELY FINE GEM. A GORGEOUS MINT NEVER-HINGED EXAMPLE OF SCOTT 342, WHICH IS GRADED XF-SUPERB 95 BY P.S.E. — ONLY ONE HAS GRADED HIGHER.

With 2015 P.S.E. certificate (XF-Superb 95; SMQ \$8,250.00). Only one has graded higher (at 98) and only two others share this desirable grade..... 1,100.00



- 3512 ★★ **\$1.00 Violet Brown (342).** Mint N.H., deep rich color and proof-like impression, wide margins for this issue, Very Fine and choice, a pretty stamp, ex Hoffman, with 1989 P.F., 2004 and 2008 P.S.E. certificates (VF-XF 85; SMQ \$1,600.00)..... 1,250.00
- 3513 ★田 **\$1.00 Violet Brown (342).** Block of four with left part arrow selvage, h.r., intense shade, Very Fine..... 2,100.00
- 3514 ★★ **1c-5c 1908-09 Issue, Imperforate (343-347).** Mint N.H. set, **each graded Gem 100 Jumbo**, 1c with plate no. 4974 selvage at top, 2c with part imprint and star at left, 4c with plate no. 4933 at left, rich colors, Extremely Fine Gems, a rare opportunity to acquire a complete set of the first Washington-Franklin imperforates with the highest grades possible, with 2009-2012 P.S.E. certificates (Gem 100 Jumbo; unpriced in SMQ above the grade of 100, SMQ \$1,800.00 as 100), at most three others share these grades**(Photo Ex)** 129.00
- 3515 ★★ **1c Green, Coil (348).** Mint N.H. guide line pair, rich color, choice centering, fresh and Extremely Fine, with 1986, 1998 and 2011 P.F. certificates (XF 90), with 2010 P.S.E. certificate (XF 90; SMQ \$1,000.00)..... 650.00
- 3516 ★ **2c Carmine, Coil (349).** Guide line pair, vivid color, nicely centered with balanced margins for this difficult coil, Very Fine and choice, with 2007 P.S.E. certificate (OGph, VF-XF 85; SMQ \$675.00)..... 550.00



3517



3518



3519

- 3517 ★ **4c Orange Brown, Coil (350).** Guide line pair, h.r., rich color, fresh and Fine.. 1,175.00
- 3518 ★ **5c Blue, Coil (351).** Guide line pair, top stamp lightly hinged, bottom stamp Mint N.H., wonderful centering, sharp impression, Extremely Fine, with 1999 and 2007 P.F. certificates (VF-XF 85)..... 1,075.00
- 3519 ★ **2c Carmine, Coil (353).** Guide line pair, right stamp lightly hinged, left stamp Mint N.H., vivid color, choice centering and margins, Extremely Fine, with 2002 P.S.E. and 2005 P.F. certificates (XF 90) 750.00



3520

- 3520 ★ **4c Orange Brown, Coil (354).** Guide line strip of four, end stamps Mint N.H., line pair lightly hinged, rich color, the line pair particularly well-centered
- EXTREMELY FINE GUIDE LINE PAIR OF THE 4-CENT 1909 HORIZONTAL COIL IN A STRIP OF FOUR.
- With 2006 and 2008 P.F. certificates. Scott Retail for hinged line pair and Mint N.H. singles 2,250.00



3521



3522



3523

- 3521 **4c Orange Brown, Coil (354).** Pair with 3mm spacing, registry oval cancel, bright shade, Fine, with 1991 P.F. certificate 825.00
- 3522 ★★ **5c Blue, Coil (355).** Mint N.H. guide line pair, brilliant color and detailed impression, attractive centering and margins, Very Fine, with 2004 P.F. certificate..... 3,250.00
- 3523 ★ **10c Yellow, Coil (356).** Hinged at top, wide imperforate margins, trace of guideline at left, Fine example of this scarce coil, with 1987 P.F. certificate 3,250.00

BLUISH PAPER

- 3524 ★ **1c-15c Bluish (357/366).** Group including 1c-2c, 6c, 10c, 13c and two 15c, also 3c which was mounted as Bluish but we believe is the regular issue (not counted), original gum, some h.r., small flaws incl. one with small tear, Fine or appear so, 13c and one 15c with older P.F. certificates(Photo Ex) 8,115.00



3524EX



3525

- 3525 ★★ **1c Green, Bluish (357).** Mint N.H., gorgeous rich color on nicely blued paper, perfect centering with wide margins

EXTREMELY FINE GEM. A SUPERB MINT NEVER-HINGED EXAMPLE OF THE ONE-CENT ON BLUISH, WHICH HAS BEEN GRADED SUPERB 98 BY P.S.E. — ONLY ONE HAS GRADED HIGHER.

With 1996 P.F. and 2008 P.S.E. certificates (Superb 98; SMQ \$3,500.00). Only four others have achieved this grade and only one has graded higher (statistics that have not changed since 2012). The sole example graded higher, at 98 Jumbo, realized \$15,500 hammer in our auction of the Scarsdale collection 180.00

- 3526 ★★ **2c Carmine, Bluish (358).** Mint N.H., intense shade on deeply blued paper, unusually choice centering, fresh and Extremely Fine, with 2006 P.S.E. certificate (XF-Superb 95; SMQ \$1,025.00), only four have graded higher (at 98, 98J and two at 100) and only seven others share this grade..... 170.00



3526

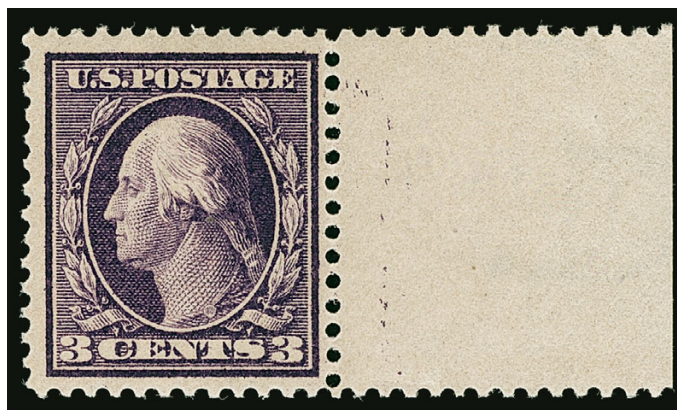

3527

- 3527 ★★ **3c Deep Violet, Bluish (359).** Mint N.H. with **full selvage at right**, deep rich color on deeply blued paper, wide margins

VERY FINE AND CHOICE MINT NEVER-HINGED EXAMPLE OF THE 3-CENT BLUISH. AN EXCEEDINGLY RARE STAMP IN MINT NEVER-HINGED CONDITION.

A search of our records surprised us. We have offered perhaps a half-dozen in Mint N.H. condition since keeping computerized records.

Ex "Cloudrest". With 1979 P.F. and 2012 P.S.E. certificates..... 4,000.00

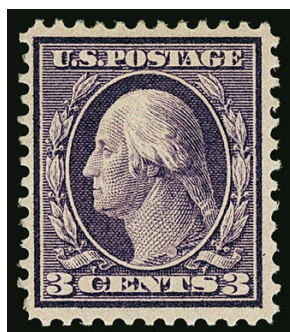

3528



3529

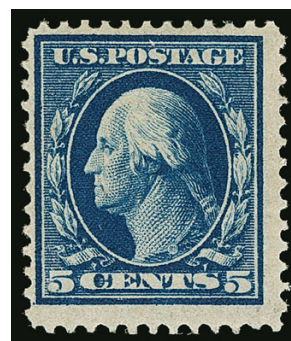

3530

- 3528 ★ **3c Deep Violet, Bluish (359).** Lightly hinged, deep color on blued paper, fresh and Fine, with 1993 P.F. certificate 1,800.00
- 3529 ★ **3c Deep Violet, Bluish (359).** Rich color, Fine, with 1991 A.P.S. certificate..... 1,800.00
- 3530 ★ **5c Blue, Bluish (361).** Lightly hinged, deep rich color, light pencil notation on gum, fresh and Fine example of this scarce Bluish Paper issue, with 1993 P.F. certificate..... 5,750.00



3531

3531 ★★ **6c Red Orange, Bluish (362).** Mint N.H. with **wide top selvage**, vibrant color on deeply blued paper, choice centering

VERY FINE AND CHOICE. A BEAUTIFUL MINT NEVER-HINGED EXAMPLE OF THE 6-CENT ON BLUISH WITH WIDE TOP SELVAGE. A STAMP WITH GREAT EYE APPEAL.

Ex "Cloudrest". With 1995 P.F. and 2012 P.S.E. certificates..... 3,000.00

3532 ★★ **10c Yellow, Bluish (364).** Mint N.H., vivid color on deeply blued paper

FRESH AND FINE. A RARE MINT NEVER-HINGED EXAMPLE OF THE 10-CENT ON BLUISH PAPER. AN EXTREMELY DIFFICULT ISSUE TO OBTAIN IN MINT NEVER-HINGED CONDITION.

We have offered only six unduplicated Mint N.H. examples since 1992 (the last in our 2009 Whitman sale). The online records of the Philatelic Foundation do not contain many more, including two that are reperfed.

With 1983 P.F. and 2012 P.S.E. certificates.... 4,000.00



3532



3533

3533 ★★ **13c Bluish Green, Bluish (365).** Mint N.H., deep rich color on nicely blued paper, typical centering for this difficult issue

FRESH AND FINE. A RARE MINT NEVER-HINGED EXAMPLE OF THE 13-CENT BLUISH PAPER.

We have only offered about five unduplicated Mint N.H. examples since the early 1990's. With 1989 and 2009 P.F. and 2013 P.S.E. certificates..... 6,000.00

- 3534 ★★ **15c Pale Ultramarine, Bluish (366).** Mint N.H., bright shade, attractive centering and margins

VERY FINE AND CHOICE. A SCARCE MINT NEVER-HINGED EXAMPLE OF THE 15-CENT BLUISH PAPER.

With 2008 P.S.E. certificate (VF-XF 85; SMQ \$4,250.00). Only four have graded higher (all at 90) and only three others share this grade..... 3,000.00



3534



3535



3536



3537EX

- 3535 ★★田 **2c Lincoln, Imperforate (368).** Mint N.H. **centerline** block of four, enormous margins showing portions of all ten surrounding stamps, bright color, Extremely Fine Gem, a superb position piece, with 2016 P.S.E. certificate (Gem 100 Jumbo; blocks unpriced in SMQ)..... 250.00
- 3536 ★★ **2c Lincoln, Bluish (369).** Mint N.H., rich color on deeply blued paper, well-centered, Very Fine and choice, with 2000 P.F. and 2009 P.S.E. certificates (VF-XF 85; SMQ \$400.00) 320.00
- 3537 ★★田 **2c Alaska-Yukon, 2c Hudson-Fulton, Imperforate (371, 373).** Mint N.H. right imprint and plate no. blocks of six, large margins all around, Very Fine and choice, also includes No. 373 in a Mint N.H. wide top imprint and plate no. strip of three, Very Fine and choice, Scott Retail counting the strip as singles.....(Photo Ex) 845.00

- 3538 ★★ **1c Green (374).** Mint N.H., rich color on bright paper, perfectly centered with Jumbo margins, Extremely Fine Gem, with 2012 P.S.E. certificate (Superb 98 Jumbo; SMQ \$650.00), this is **the highest grade awarded** and only five others share it 15.00



3538



- 3539 ★★ **2c Carmine (375).** Mint N.H., vivid color on post-office fresh paper, Jumbo margins and essentially perfect centering, Extremely Fine Gem, a beautiful stamp, ex Merlin, with 2007 P.S.E. certificate (Superb 98 Jumbo; SMQ \$625.00), this is **the highest grade awarded** and only seven others share it 15.00
- 3540 ★★ **3c Deep Violet (376).** Mint N.H., deep rich color on bright paper, gorgeous centering with Jumbo margins, Extremely Fine Gem, a phenomenal stamp, with 2008 P.S.E. certificate (Superb 98 Jumbo; SMQ \$1,400.00), this is **the highest grade awarded and the only example to achieve this grade** 45.00
- 3541 ★★ **3c Deep Violet (376).** Mint N.H. with **top plate no. 5424 selvage**, deep rich color, Jumbo margins and choice centering, Extremely Fine Gem, with 2007 P.S.E. certificate (XF-Superb 95 Jumbo; SMQ \$550.00) 45.00
- 3542 ★★ **3c Deep Violet (376).** Mint N.H., intense color and proof-like impression on bright paper, gorgeous centering with wide and balanced margins, Extremely Fine Gem, with 2007 P.S.E. certificate (XF-Superb 95; SMQ \$300.00) 55.00
- 3543 ★★ **4c Brown (377).** Mint N.H., intense shade and impression, beautiful centering with wide and balanced margins, Extremely Fine Gem, with 2012 P.S.E. certificate (Superb 98; SMQ \$1,250.00), only five have graded higher (all at 98J) and only one other shares this grade 70.00
- 3544 ★★ **4c Brown (377).** Mint N.H., Jumbo margins and outstanding centering, Extremely Fine Gem, a huge stamp, with 2010 P.S.E. certificate (XF-Superb 95 Jumbo; SMQ \$625.00) 70.00



- 3545 ★★ **5c Blue (378).** Mint N.H., deep rich color on bright paper, long and full perforations

EXTREMELY FINE GEM EXAMPLE OF THE 5-CENT WASHINGTON, SCOTT 378, WHICH IS GRADED GEM 100 BY P.S.E.

With 2010 P.S.E. certificate (Gem 100; SMQ \$3,100.00). Only two have graded higher and only one other shares this desirable grade. This is the first time we have offered this grade in one of our auctions 70.00

3545

3546 ★★ **6c Red Orange (379).** Mint N.H., vibrant color, superior centering with Jumbo margins

EXTREMELY FINE GEM. A STUNNING MINT NEVER-HINGED EXAMPLE OF THE 1911 6-CENT PERF 12 SINGLE-LINE WATERMARK ISSUE. THIS STAMP HAS BEEN AWARDED THE GRADE OF SUPERB 98 JUMBO BY P.S.E., WHICH IS THE HIGHEST GRADE AWARDED.

With 2009 P.S.E. certificate (Superb 98 Jumbo; SMQ \$1,800.00). This is the highest grade awarded and only three others share this grade, a statistic that has not changed since 2009 90.00



3546



3547

3547 ★★ **8c Olive Green (380).** Mint N.H., lovely pastel color, mathematically perfect centering with Jumbo margins, long and full perforations

EXTREMELY FINE GEM. AN ABSOLUTELY STUNNING MINT NEVER-HINGED EXAMPLE OF THE 1911 8-CENT PERF 12 SINGLE-LINE WATERMARK ISSUE. THIS STAMP HAS EARNED THE PERFECT GRADE OF GEM 100 JUMBO FROM P.S.E. — THIS IS THE HIGHEST GRADE POSSIBLE AND IT IS THE ONLY EXAMPLE TO ACHIEVE IT.

With 2009 P.S.E. certificate (Gem 100 Jumbo; unpriced in SMQ above the grade of 100, SMQ \$10,500.00 as 100). This is the highest grade possible on the grading chart and this is the only example to achieve this ultimate grade. The next-highest grade awarded is a single example graded 98. 225.00



3548

3548 ★★ **8c Olive Green (380).** Mint N.H., intense color and proof-like impression on fresh paper, Jumbo margins and beautiful centering

EXTREMELY FINE GEM. A SUPERB MINT NEVER-HINGED EXAMPLE OF THE 1911 8-CENT PERF 12 SINGLE-LINE WATERMARK ISSUE.

Ex "Piedmont." With 2000 P.F. and 2005 P.S.E. certificates (XF-Superb 95 Jumbo; SMQ \$2,100.00). Only two examples have been graded higher (at 98 and 100J, the latter offered in lot 3547) 225.00

3549 ★★ **10c Yellow (381).** Mint N.H., vibrant color, beautiful centering with Jumbo margins

EXTREMELY FINE GEM. A BEAUTIFUL MINT NEVER-HINGED EXAMPLE OF THE 1911 10-CENT SINGLE-LINE WATERMARK ISSUE, SCOTT 381.

With 1998 P.F. and 2007 P.S.E. certificates (XF-Superb 95 Jumbo; SMQ \$1,750.00). Only five have graded higher (three at 98 and two at 100). This is the first time we have offered one graded higher than 95 in one of our auctions. 220.00



3549



3550

3550 ★★ **15c Pale Ultramarine (382).** Mint N.H., rich color and detailed impression on bright paper, unusually choice centering for this issue

EXTREMELY FINE GEM. A GORGEOUS MINT NEVER-HINGED EXAMPLE OF SCOTT 382. THIS IS A DIFFICULT ISSUE TO OBTAIN IN THE HIGHER GRADES.

With 2004 P.S.E. certificate (XF-Superb 95; SMQ \$2,250.00). Only two have graded higher (one at 95J and one at 98). We recently sold the sole 98 for \$5,250 hammer in our Hanover sale. We have never offered the 95J, and this is the first in this grade we have offered since 2013..... 525.00



- 3551 ★ **15c Pale Ultramarine (382).** Lightly hinged, balanced margins, bright color, Extremely Fine, with 2005 P.S.E. certificate (OGph, XF 90; SMQ \$350.00) 240.00
- 3552 ★田 **15c Pale Ultramarine (382).** Block of four, top pair h.r., bottom pair barely hinged, bright color, Very Fine..... 1,000.00
- 3553 ★★ **1c-3c Washington-Franklins, Imperforate (383-384, 408-409, 481-482, 483-484).** Mint N.H., each graded **Gem 100 Jumbo**, No. 408 with plate no. 7520 at left, No. 409 with plate no. 7315 at bottom, others show part of all eight adjoining stamps, rich colors, Extremely Fine Gems, an excellent opportunity to acquire these high-grade issues all at once, with 2007-2010 P.S.E. certificates (Gem 100 Jumbo; unpriced in this grade, SMQ \$810.00 as 100), Nos. 384 and 483 are scarcest in this grade with one and eight equal respectively(Photo Ex) 66.20
- 3554 ★★ **1c Green, Coil (385).** Mint N.H. guide line pair, bright and fresh, Very Fine, with 2000 P.F. certificate 1,000.00

- 3555 ★★ **2c Carmine, Coil (386).** Mint N.H. guide line pair, vivid color, attractive margins and centering, a few perf separations at left, appears Very Fine, with 1994 P.F. certificate 3,500.00



3555

- 3556 ★★ **1c Green, Coil (390).** Mint N.H. guide line pair, beautifully centered, bright and crisp, Extremely Fine Gem, with 2007 P.S.E. certificate (XF-Superb 95; SMQ \$375.00) 72.50



- 3557 ★★ **2c Carmine, Coil (391).** Mint N.H. guide line pair, deep rich color, sharp impression, Very Fine, with 1979 P.F. certificate 575.00
- 3558 ★★ **1c Green, Coil (392).** Mint N.H. guide line pair, bright color, Very Fine and choice, with 1998 P.F. certificate 400.00
- 3559 ★★ **2c Carmine, Coil (393).** Mint N.H. guide line pair, vivid color and wide margins, Very Fine and choice, with 2011 P.S.E. certificate (VF-XF 85; SMQ \$850.00)..... 650.00
- 3560 ★★ **3c Deep Violet, Coil (394).** Mint N.H. guide line pair, rich color and choice centering, intact perfs at sides with portions of adjoining stamps, Very Fine and choice, with 2000 and 2006 P.F. certificates (VF-XF 85)..... 925.00
- 3561 ★ **4c Brown, 5c Blue, Coil (395-396).** Guide line pairs, lightly hinged, both with attractive centering and margins, Very Fine, with 2005 and 2003 P.S.E. certificates respectively (VF 80; total SMQ \$750.00).....**(Photo Ex)** 900.00

PANAMA-PACIFIC ISSUE

- 3562 ★★ **1c-2c Panama-Pacific (397-398).** Mint N.H., both with superb centering and wide margins, fresh in every respect, Extremely Fine Gems, with P.F. certificates and with 2006-2008 P.S.E. certificates (both XF-Superb 95; total SMQ \$400.00)..**(Photo Ex)** 80.00
- 3563 ★★ **10c Orange Yellow, Panama-Pacific (400).** Mint N.H., choice centering, vibrant color, Extremely Fine, with 2004 P.F. and 2009 P.S.E. certificates (XF 90; SMQ \$525.00)..... 270.00
- 3564 ★★ **10c Orange, Panama-Pacific (400A).** Mint N.H., well-centered with wide margins, bright color, Extremely Fine, with 2008 P.S.E. certificate (XF 90; SMQ \$775.00)..... 400.00



3565



3566



3567

- 3565 ★★ **1c Panama-Pacific, Perf 10 (401).** Mint N.H., rich color on bright white paper, outstanding centering with wide margins, Extremely Fine Gem, with 2010 P.S.E. certificate (XF-Superb 95; SMQ \$325.00) 60.00
- 3566 ★★ **5c Panama-Pacific, Perf 10 (403).** Mint N.H., deep rich color, well-balanced margins, Very Fine and choice, with 2008 P.S.E. certificate (VF-XF 85; SMQ \$500.00) 390.00
- 3567 ★ **10c Panama-Pacific, Perf 10 (404).** Hinged at top, gorgeous color, outstanding centering, Extremely Fine Gem, with 1991 P.F. and 2006 P.S.E. certificates (OGph, XF-Superb 95; SMQ \$1,200.00) 700.00

1912-15 ISSUES

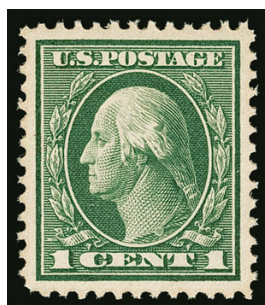

3568



3569

- 3568 ★★ **1c Green (405).** Mint N.H., bright shade and detailed impression, unusually wide and balanced margins, Extremely Fine Gem, with 2009 P.S.E. certificate (Superb 98; SMQ \$375.00), the highest grade awarded is a 98J..... 15.00
- 3569 ★★ **2c Carmine (406).** Mint N.H., brilliant color, unusually wide and balanced margins, Extremely Fine Gem, with 2010 P.S.E. certificate (Superb 98; SMQ \$425.00), only seven have graded higher 15.00

- 3570 ★★ **7c Black (407).** Mint N.H., intense shade and proof-like impression, essentially perfectly centered

EXTREMELY FINE GEM. THIS SPECTACULAR MINT NEVER-HINGED EXAMPLE OF THE 1914 7-CENT BLACK, SCOTT 407, IS GRADED SUPERB 98 BY P.S.E. THIS IS THE HIGHEST GRADE AWARDED.

With 2010 P.S.E. certificate (Superb 98; SMQ \$3,600.00). This is the highest grade awarded and only three others share it..... 160.00

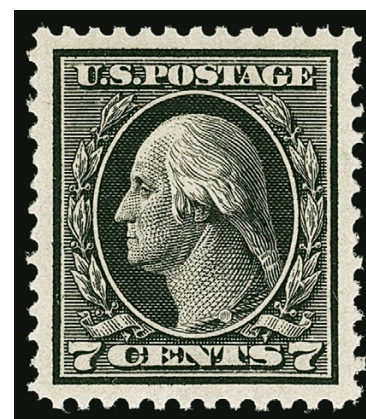

3570

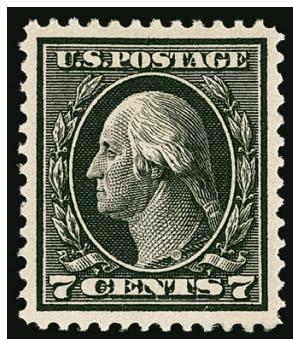

3571



3572



3573

- 3571 ★★ **7c Black (407).** Mint N.H., detailed impression on bright paper, well-balanced margins, Extremely Fine Gem, with 2007 P.S.E. certificate (XF-Superb 95; SMQ \$1,000.00)..... 160.00
- 3572 ★★ **1c Green, Coil (410).** Mint N.H. guide line pair, rich color, unusually choice centering with wide and balanced margins, Extremely Fine Gem, with 2002 P.S.E. certificate (XF-Superb 95; SMQ \$325.00), only three line pairs have been graded higher 65.00
- 3573 ★★ **2c Carmine, Coil (411).** Mint N.H. guide line pair, brilliant color, wide margins and precise centering, Extremely Fine Gem, with 2007 P.S.E. certificate (XF-Superb 95; SMQ \$425.00) 125.00

- 3574 ★★ **1c Green, Coil (412).** Mint N.H. guide line pair, choice centering, fresh and Extremely Fine, with 1989 P.F. certificate..... 260.00

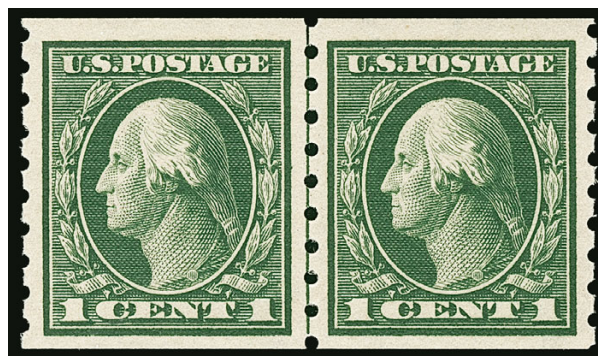

3574

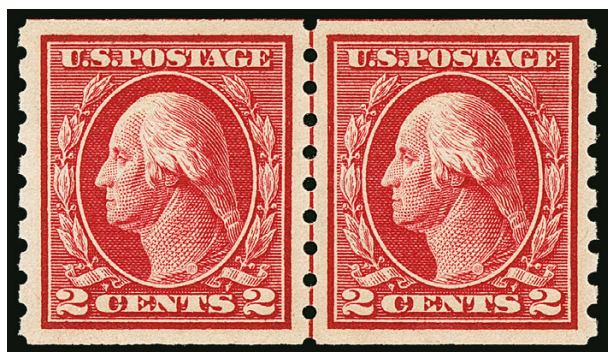

3575

- 3575 ★★ **2c Carmine, Coil (413).** Mint N.H. guide line pair, vivid color, outstanding centering with wide and balanced margins

EXTREMELY FINE GEM. A SUPERB MINT NEVER-HINGED GUIDE LINE PAIR OF THE 1912 2-CENT HORIZONTAL COIL, SCOTT 413.

With 1995 and 2006 P.F. certificates (XF-Superb 95)..... 575.00

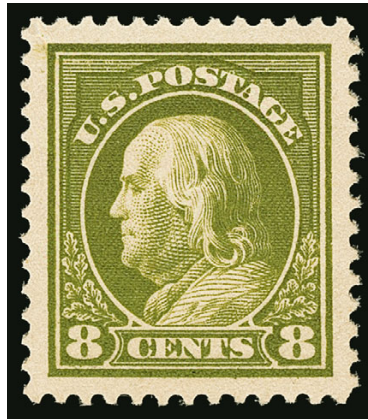

3576

3576 ★★ **8c Pale Olive Green (414).** Mint N.H., pretty shade, mathematically perfect centering with Jumbo margins, long and full perforations

EXTREMELY FINE GEM. THIS STUNNING MINT NEVER-HINGED EXAMPLE OF THE 1912 8-CENT PERF 12 SINGLE-LINE WATERMARK ISSUE IS GRADED GEM 100 JUMBO BY P.S.E. — THIS IS THE HIGHEST GRADE POSSIBLE AND IT IS THE ONLY EXAMPLE TO ACHIEVE IT.

With 2013 P.S.E. certificate (Gem 100 Jumbo; unpriced in SMQ in this grade, SMQ \$4,250.00 as 100). This is the highest grade possible and it is the only example to achieve it..... 100.00



3577

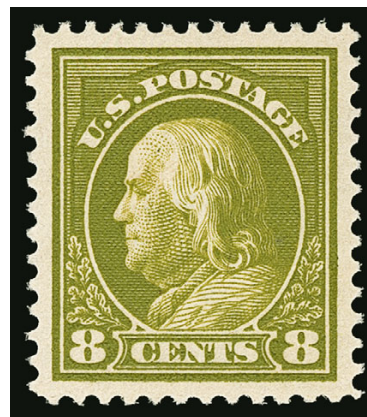

3578

3577 ★★ **8c Pale Olive Green (414).** Mint N.H., rich color, Jumbo margins and precise centering, Extremely Fine Gem, with 2014 P.S.A.G. certificate (95J) 100.00

3578 ★★ **8c Pale Olive Green (414).** Mint N.H., choice centering, intense color on bright white paper, Extremely Fine Gem, with 2009 P.S.E. certificate (XF-Superb 95; SMQ \$525.00) 100.00



3579

3579 ★★ **9c Salmon Red (415)**. Mint N.H., vibrant color, proof-like impression on fresh crisp paper, Jumbo margins with almost mathematically perfect centering

EXTREMELY FINE GEM. A STUNNING MINT NEVER-HINGED EXAMPLE OF THE 1914 9-CENT PERF 12 SINGLE-LINE WATERMARK ISSUE. THIS MAGNIFICENT STAMP IS GRADED SUPERB 98 JUMBO BY P.S.E.

Ex Whitman. With 1999 P.F. and 2008 P.S.E. certificates (Superb 98 Jumbo; SMQ \$3,250.00). Only two have graded higher (one at 100, one at 100J) and no others share this grade..... 120.00



- 3580 ★★ **9c Salmon Red (415)**. Mint N.H., vivid color on bright paper, choice balanced margins, Extremely Fine Gem, ex Merlin, with 1999 P.F. (as a block) and 2007 P.S.E. certificates (XF-Superb 95; SMQ \$650.00) 120.00
- 3581 ★★ **10c Orange Yellow (416)**. Mint N.H., vibrant color, perfectly centered, Extremely Fine Gem, a phenomenal stamp, with 2009 P.S.E. certificate (Superb 98; SMQ \$1,750.00), only two have graded higher (at 98J) and only three others share this grade 100.00
- 3582 ★★ **12c Claret Brown (417)**. Mint N.H., wonderful color and impression, essentially perfect centering, Extremely Fine Gem, with 2011 P.S.E. certificate (Superb 98; SMQ \$1,850.00), only three have graded higher (two at 100, one at 100J) and only five others share this desirable grade, we have never offered either of the 100's and we last sold the 100J in 2009..... 100.00
- 3583 ★★ **15c Gray (418)**. Mint N.H., radiant color, gorgeous centering with well-balanced margins, Extremely Fine Gem, with 2008 P.S.E. certificate (Superb 98; SMQ \$2,250.00), only five have graded higher (three at 98J and two at 100J) 190.00
- 3584 ★★ **20c Ultramarine (419)**. Mint N.H., brilliant color on bright paper, wide margins, Extremely Fine Gem, with 2009 P.S.E. certificate (XF-Superb 95; SMQ \$1,550.00), only five have graded higher (one 95J, two 98, one each 98J and 100)..... 400.00
- 3585 ★★ **20c Ultramarine (419)**. Mint N.H., rich color, nicely centered, Very Fine and choice, with 2000 and 2006 P.F. certificates (VF-XF 85)..... 400.00

- 3586 ★★ **30c Orange Red (420).** Mint N.H., vibrant color, essentially perfect centering, long and full perforations

EXTREMELY FINE GEM. A STUNNING MINT NEVER-HINGED EXAMPLE OF SCOTT 420, WHICH IS GRADED SUPERB 98 BY P.S.E.

With 2009 P.S.E. certificate (Superb 98; SMQ \$3,250.00). Only four have graded higher (two 98J and two 100). This is also the first time we have offered an example graded higher than 95 in one of our auctions..
..... 250.00



3586



3587

- 3587 ★★ **30c Orange Red (420).** Mint N.H., intense shade and impression, wide margins, Extremely Fine, with 1988 P.F. (as a block) and 2009 P.S.E. certificates (XF 90; SMQ \$450.00) 250.00



3588

- 3588 ★★ **50c Violet (421).** Mint N.H., radiant color on bright paper, perfectly centered with unusually wide and balanced margins

EXTREMELY FINE GEM. THIS MAGNIFICENT EXAMPLE OF SCOTT 421 IS GRADED SUPERB 98 BY P.S.E. — THIS IS THE HIGHEST GRADE AWARDED AND ONLY THREE OTHERS SHARE THIS LOFTY GRADE.

With 1995 P.F. and 2008 P.S.E. certificates (Superb 98; SMQ \$8,500.00). This is the highest grade awarded and only three others share it, a statistic that has not changed in five years. With note from master grader William A. Little stating "Just a wonderful stamp. I think this is the fourth 98NH and none higher" 775.00



3589

- 3589 ★ **50c Violet (421).** Lightly hinged, precise centering, rich color on bright paper, Extremely Fine Gem, with 2005 P.S.E. certificate (OGph, XF-Superb 95; SMQ \$875.00)..... 350.00



3591



3590

- 3590 ★★ **50c Violet (422).** Mint N.H., lovely color on bright paper, gorgeous centering

EXTREMELY FINE GEM. A SUPERB MINT NEVER-HINGED EXAMPLE OF THE 1912 50-CENT FRANKLIN ON DOUBLE-LINE WATERMARKED PAPER.

With 2008 P.S.E. certificate (XF-Superb 95; SMQ \$2,650.00). Only one has graded higher (at 98) and only seven others share this desirable grade, a statistic that has not changed since 2009. This is also the first in this grade we have offered since 2012. 500.00

- 3591 ★★ **50c Violet (422).** Mint N.H., rich color, Very Fine, with 2005 P.S.E. certificate (VF 80; SMQ \$525.00)..... 500.00

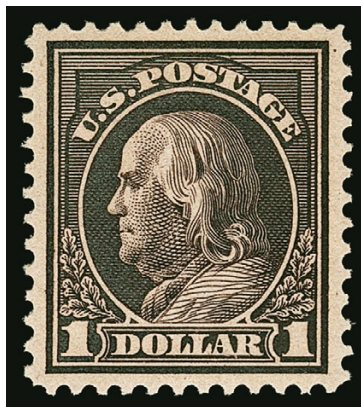

3592

- 3592 ★★ **\$1.00 Violet Brown (423).** Mint N.H., extraordinary centering with wide margins, deep shade and proof-like impression on post-office fresh paper

EXTREMELY FINE GEM. A SUPERB EXAMPLE OF THE 1912 \$1.00 PERF 12 ISSUE, WHICH IS EXTREMELY DIFFICULT TO FIND WITH SUCH CHOICE CENTERING.

This stamp occasionally comes with wide margins, but is rarely found with such perfect centering, especially in Mint N.H. condition.

With 2007 P.S.E. certificate (XF-Superb 95; SMQ \$6,250.00). Only two have graded higher (one 98 and one 98J) and five others share this grade. This is the highest grade we have offered in one of our auctions and the first in this grade we have offered since 2009. 1,200.00

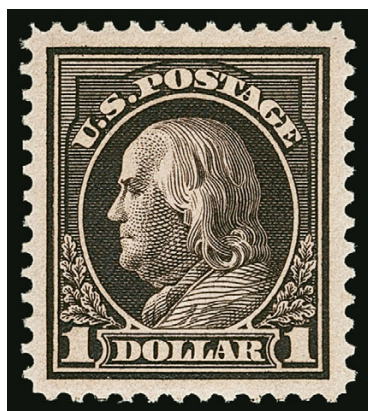

3593



3594



3595

- 3593 ★ **\$1.00 Violet Brown (423).** Barely hinged, exceptional margins and centering, strong color, Extremely Fine Gem, with 2008 P.S.E. certificate (OGph, XF-Superb 95; SMQ \$1,000.00) 475.00
- 3594 ★★ **1c Green (424).** Mint N.H., bright shade on crisp paper, perfectly centered, Extremely Fine Gem, a gorgeous stamp, with 2007 P.S.E. certificate (Gem 100; SMQ \$800.00), this is **the highest grade awarded** and only two others share it..... 5.25
- 3595 ★★ **2c Rose Red, Ty. I (425).** Mint N.H., brilliant color, perfectly centered, Extremely Fine Gem, P.S.E. Encapsulated (Gem 100; SMQ \$800.00), this is **the highest grade awarded** and only two others share it, this is the first time we have offered this grade in one of our auctions 4.75



3596

- 3596 ★★ **3c Deep Violet, Pink Back (426 var).** Mint N.H., rich color on bright paper, unmistakable “Pink Back” variety

EXTREMELY FINE GEM. AN ABSOLUTELY STUNNING MINT NEVER-HINGED EXAMPLE OF THE 1914 3-CENT WASHINGTON WITH THE “PINK BACK” VARIETY. THIS STAMP IS GRADED GEM 100 JUMBO BY P.S.E. — THIS IS THE HIGHEST GRADE POSSIBLE AND THE ONLY EXAMPLE TO ACHIEVE IT.

According to Scott Catalogue, the aniline inks used on some printings of Scott 425, 426 and 435a caused a pink tinge to permeate the paper and appear on the back.

With 2013 P.S.E. certificate (Gem 100 Jumbo; unpriced in this grade in SMQ; SMQ \$2,750.00 as 100 with no premium for the variety). This is the highest grade awarded to a Scott 426 and no others share it. The highest grade we have offered in one of our auctions is a 98 E. 3,000-4,000



3597

- 3597 ★★ **3c Deep Violet (426).** Mint N.H., rich color on bright paper, perfectly centered with Jumbo margins, Extremely Fine Gem, with 2014 P.S.E. certificate (Superb 98 Jumbo; SMQ \$1,400.00), only one has graded higher (at 100J, a “Pink Back” offered in lot 3596) and only two others share this desirable grade..... 32.50

- 3598 ★★ **4c Brown (427).** Mint N.H., rich color and proof-like impression, perfect centering with Jumbo margins, long and full perforations

EXTREMELY FINE GEM. A STUNNING MINT NEVER-HINGED EXAMPLE OF THE 4-CENT WASHINGTON, SCOTT 427, WHICH IS GRADED SUPERB 98 JUMBO BY P.S.E. — THE HIGHEST GRADE AWARDED.

With 2013 P.S.E. certificate (Superb 98 Jumbo; SMQ \$2,750.00). This is the highest grade awarded and only two others share it. This is the first in this grade we have offered since keeping computerized records..... 75.00



3598



3599

- 3599 ★★ **5c Blue (428).** Mint N.H., intense shade and impression, marvelous centering with wide and balanced margins

EXTREMELY FINE GEM. A SUPERB MINT NEVER-HINGED EXAMPLE OF SCOTT 428, WHICH IS GRADED SUPERB 98 BY P.S.E. — THIS IS THE HIGHEST GRADE AWARDED.

With 1997 P.F. and 2007 P.S.E. certificates (Superb 98; SMQ \$1,850.00). This is the highest grade awarded and only nine others share it. Despite the relatively high number it is surprisingly difficult to find in this grade, as we have offered only one other in our auctions 75.00

- 3600 ★★ **5c Blue (428).** Mint N.H., rich color, wide margins and choice centering, tiny natural inclusion in bottom margin, Extremely Fine Gem, with 1989 P.F. and 2006 P.S.E. certificates (XF-Superb 95; SMQ \$600.00) 75.00



3600



3601

3601 ★★ **6c Red Orange (429).** Mint N.H., brilliant color, gorgeous centering with Jumbo margins

EXTREMELY FINE GEM. A STUNNING MINT NEVER-HINGED EXAMPLE OF SCOTT 429, WHICH IS GRADED SUPERB 98 JUMBO BY P.S.E.

With 2014 P.S.E. certificate (Superb 98 Jumbo; SMQ \$2,250.00). Only three have graded higher (at 100) and only one other shares this desirable grade.....

105.00

3602 ★★ **6c Red Orange (429).** Mint N.H., vivid color, choice centering with wide margins, Extremely Fine, with 2007 P.S.E. certificate (XF 90; SMQ \$250.00)... 105.00



3602

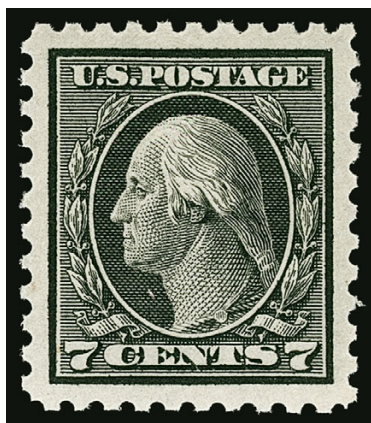

3603

3603 ★★ **7c Black (430).** Mint N.H., intense shade and impression, phenomenal centering with Jumbo margins

EXTREMELY FINE GEM. A STUNNING MINT NEVER-HINGED EXAMPLE OF SCOTT 430, WHICH IS GRADED SUPERB 98 JUMBO BY P.S.E. — THIS IS THE HIGHEST GRADE AWARDED AND THE ONLY EXAMPLE TO ACHIEVE IT.

With 2011 P.S.E. certificate (Superb 98 Jumbo; SMQ \$5,750.00). This is the highest grade awarded and no others share it. The next-highest grade is a 95 (three awarded) ...

200.00



- 3604 ★★ **7c Black (430)**. Mint N.H., choice centering with wide and balanced margins, intense shade on bright white paper, Extremely Fine, ex Merlin, with 2007 P.S.E. certificate (XF 90; SMQ \$450.00) 200.00
- 3605 ★★ **8c Pale Olive Green (431)**. Mint N.H. with top part imprint selvage, lovely warm color, beautiful centering, Extremely Fine Gem, with 2011 P.S.E. certificate (Superb 98; SMQ \$1,750.00), only two have graded higher (at 98J) and nine others share this grade 82.50



- 3606 ★★ **9c Salmon Red (432)**. Mint N.H., brilliant color on immaculate fresh paper, almost mathematically perfect centering with Jumbo margins

EXTREMELY FINE GEM. A MAGNIFICENT MINT NEVER-HINGED EXAMPLE OF THE 9-CENT WATERMARKED PERF 10 ISSUE — GRADED SUPERB 98 JUMBO BY P.S.E. THIS IS THE HIGHEST GRADE AWARDED.

Ex Whitman. With 1995 and 2008 P.S.E. certificates (Superb 98 Jumbo; SMQ \$3,100.00). Only one has graded higher (at 100, realized \$6,500 hammer in our 2016 Hanover sale) and no others share this desirable grade 115.00

3606

- 3607 ★★ **9c Salmon Red (432)**. Mint N.H., vibrant color, wide margins and outstanding centering, Extremely Fine Gem, with 2006 P.S.E. certificate (XF-Superb 95; SMQ \$750.00) 105.00
- 3608 ★★ **10c Orange Yellow (433)**. Mint N.H., vibrant color, wide and balanced margins, Extremely Fine Gem, with 1996 and 2007 P.F. certificates (XF-Superb 95) 105.00
- 3609 ★★ **10c Orange Yellow (433)**. Mint N.H., vivid color, wonderful centering, Extremely Fine Gem, with 2008 and 2016 P.S.E. certificates (XF-Superb 95; SMQ \$750.00) 105.00
- 3610 ★★ **11c Dark Green (434)**. Mint N.H., intense shade and impression, essentially perfectly centered, Extremely Fine Gem, with 2008 P.S.E. certificate (Superb 98; SMQ \$1,150.00), only four have graded higher (three at 98J and one at 100) and only six others share this grade 55.00

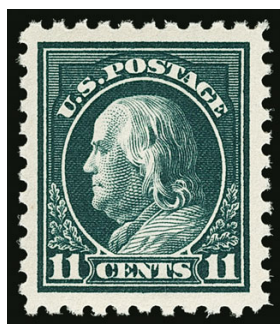

3611



3612



3613



3616

- 3611 ★★ **11c Dark Green (434)**. Mint N.H., deep rich color on post office fresh paper, Jumbo margins and precise centering, Extremely Fine Gem, with 2012 P.S.E. certificate (XF-Superb 95 Jumbo; SMQ \$650.00)..... 55.00
- 3612 ★★ **12c Claret Brown (435)**. Mint N.H., crisp impression on bright paper, wonderful centering with well-balanced margins, Extremely Fine Gem, with 2012 P.S.E. certificate (Superb 98; SMQ \$1,400.00), only one has graded higher (at 100J, realized \$5,750 hammer in our recent Hanover sale) and only six others share this grade..... 60.00
- 3613 ★★ **12c Copper Red, Pink Back (435a var)**. Mint N.H. with bottom plate no. 6900 selvage, rich color on bright paper, tiny natural inclusion in top margin, Very Fine and choice, with 2007 P.S.E. certificate (VF 80; SMQ \$75.00 with no premium for the variety), this was probably downgraded due to the inclusion..... 72.50

- 3614 ★★ **15c Gray (437)**. Mint N.H., radiant color and detailed impression, gorgeous centering with wide and balanced margins

EXTREMELY FINE GEM. A GORGEOUS MINT NEVER-HINGED EXAMPLE OF THE 1914 15-CENT GRAY, SCOTT 437, GRADED SUPERB 98 BY P.S.E.

With 2011 P.S.E. certificate (Superb 98; SMQ \$5,250.00). Only two have graded higher (both 98J) and only six others share this desirable grade 280.00

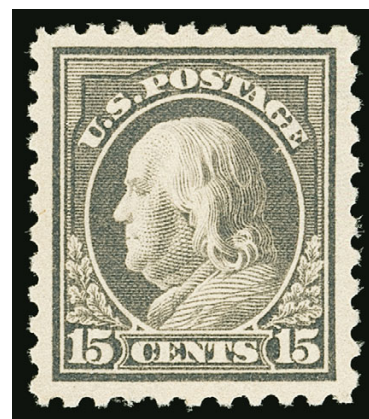

3614



3615

- 3615 ★★ **20c Ultramarine (438)**. Mint N.H., brilliant color on bright paper, well-balanced margins

EXTREMELY FINE GEM. A BEAUTIFUL MINT NEVER-HINGED EXAMPLE OF SCOTT 438.

With 2004 P.F., 2004 and 2010 P.S.E. certificates (XF-Superb 95; SMQ \$2,500.00). Nine have graded higher (one 95J, seven 98 and one 100). Despite these relatively high Population Report numbers it is difficult to obtain in higher grades — the highest grade we have offered in our auctions is a 95. 430.00

- 3616 ★★ **20c Ultramarine (438)**. Mint N.H., bright color, Very Fine, with 2004 P.F. certificate 430.00



3617

3617 ★★ **30c Orange Red (439).** Mint N.H., vibrant color on bright paper, long and full perforations

EXTREMELY FINE GEM. A STUNNING MINT NEVER-HINGED EXAMPLE OF THE 1914 30-CENT PERF 10 SINGLE-LINE WATERMARK ISSUE, GRADED SUPERB 98 BY P.S.E. — THIS IS THE HIGHEST GRADE AWARDED AND ONLY ONE OTHER SHARES IT.

With 2008 P.S.E. certificate (Superb 98; SMQ \$8,250.00). This is the highest grade awarded and only one other shares it, a statistic that has not changed since 2008..... 500.00

3618 ★★ **30c Orange Red (439).** Mint N.H., intense shade, fresh and Very Fine, with 2007 P.S.E. certificate (F-VF 75; SMQ \$325.00) 500.00



3618



3619

3619 ★★ **50c Violet (440).** Mint N.H., radiant color on crisp paper, gorgeous centering

EXTREMELY FINE GEM. A SUPERB MINT NEVER-HINGED EXAMPLE OF THE SINGLE-LINE WATERMARK 50-CENT PERF 10 FRANKLIN ISSUE, SCOTT 440. THIS STAMP IS GRADED SUPERB 98 BY P.S.E. ONLY ONE HAS GRADED HIGHER.

With 2007 P.S.E. certificate (Superb 98; SMQ \$12,000.00). Only one has graded higher (at 100, realized \$18,000 hammer in our recent Hanover sale) and only five others share this desirable grade. These population statistics have not changed in four years 1,050.00

- 3620 ★★ **50c Violet (440).** Mint N.H., bright color, outstanding centering

EXTREMELY FINE GEM. A BEAUTIFUL MINT NEVER-HINGED EXAMPLE OF THE 50-CENT PERF 10 WATER-MARKED FRANKLIN, SCOTT 440.

With 1994 P.F. and 2007 P.S.E. certificates (XF-Superb 95; SMQ \$5,250.00)..... 1,050.00



3620



- 3621 ★★ **50c Violet (440).** Mint N.H., well-centered with balanced margins, fresh color, Extremely Fine, with 2010 P.S.E. certificate (XF 90; SMQ \$1,850.00) 1,050.00
- 3622 ★★ **1c Green, Coil (441).** Mint N.H. pair, detailed impression, perfectly centered, Extremely Fine Gem, with 2006 P.S.E. certificate (Gem 100; SMQ \$750.00), only two have graded higher and four other pairs share this grade, this is the highest grade we have offered in one of our auctions 5.75
- 3623 ★★ **1c Green, Coil (441).** Mint N.H., rich color on bright paper, perfectly centered, Extremely Fine Gem, with 2007 P.S.E. certificate (Gem 100; SMQ \$325.00), only three have graded higher and only three others share this grade..... 2.00
- 3624 ★★ **2c Carmine, Ty. I, Coil (442).** Mint N.H., brilliant color, perfectly centered with wide margins, Extremely Fine Gem, with 1996 P.F. and 2010 P.S.E. certificates (Gem 100; SMQ \$500.00), only one has graded higher and four others share this grade, this is the first we have offered since 2007 22.50
- 3625 ★★ **1c Green, Coil (443).** Mint N.H. guide line pair, nicely centered, fresh and bright, Very Fine and choice, with 2001 P.F. certificate..... 325.00



3626



3627



3628

- 3626 ★★ **1c Green, Coil (443).** Mint N.H. pair, rich color on bright paper, beautiful centering, Extremely Fine Gem, with 2008 P.S.E. certificate (XF-Superb 95; SMQ \$525.00), only two have graded higher (at 98) and nine others share this grade, this is the highest grade we have offered in one of our auctions and the first we have offered since 2008..... 160.00
- 3627 ★★ **1c Green, Coil (443).** Mint N.H., rich color, unusually wide and balanced margins, Extremely Fine Gem, a phenomenal stamp, with 2012 P.S.E. certificate (Superb 98; SMQ \$500.00), only one has graded higher (at 100) and only one other shares this grade 65.00
- 3628 ★★ **2c Carmine, Coil (444).** Mint N.H. guide line pair, brilliant color, well-balanced margins, Very Fine and choice, with 1999 P.F. certificate 650.00

- 3629 ★★ **2c Carmine, Coil (444).** Mint N.H. pair, deep shade, beautiful centering throughout, Extremely Fine Gem, with 2008 P.S.E. certificate (XF-Superb 95; SMQ \$1,050.00), only two have graded higher (at 98) and only three others share this grade, this is the first graded Mint N.H. pair we have offered in one of our auctions 250.00



3629



3630

- 3630 ★★ **2c Carmine, Coil (444).** Mint N.H., brilliant color and detailed impression, perfectly centered with wide margins

EXTREMELY FINE GEM. A PHENOMENAL MINT NEVER-HINGED STAMP IN EVERY RESPECT, WHICH HAS BEEN GRADED GEM 100 BY P.S.E. — THIS IS THE HIGHEST GRADE AWARDED.

With 2011 P.S.E. certificate (Gem 100; SMQ \$2,000.00). This is the highest grade awarded and it is the only Mint N.H. stamp in *any* format to achieve this grade. SMQ value is far too low, considering it last sold for \$4,500.00 hammer in 2011 120.00

- 3631 ★ **3c Violet, Coil (445).** Guide line pair, wide margins and near perfect centering, intense color, Extremely Fine Gem, with 1998 P.F. and 2009 P.S.E. certificates (OGph, XF-Superb 95; SMQ \$2,500.00) 1,200.00



3631

- 3632 ★★ **3c Violet, Coil (445).** Mint N.H., deep rich color and proof-like impression, perfectly centered with Jumbo margins

EXTREMELY FINE GEM. AN ABSOLUTELY STUNNING MINT NEVER-HINGED EXAMPLE OF SCOTT 445, WHICH IS GRADED SUPERB 98 JUMBO BY P.S.E. THIS IS THE HIGHEST GRADE AWARDED AND THE ONLY EXAMPLE TO ACHIEVE IT.

Ex "Piedmont". With 2001 P.F. and 2009 P.S.E. certificates (Superb 98 Jumbo; SMQ \$4,900.00). This is the highest grade awarded and the only example to achieve it in *any* Mint N.H. format (single, pair, guide line pair)..... 500.00



3632



3633

- 3633 ★★ **4c Brown, Coil (446).** Mint N.H., deep rich color on fresh paper, mathematically perfect centering

EXTREMELY FINE GEM. A PERFECT MINT NEVER-HINGED EXAMPLE OF THE 1914 4-CENT PERF 10 SINGLE-LINE WATERMARKED COIL, SCOTT 446 — GRADED GEM 100 BY P.S.E.

Ex Curtis. With 2008 P.S.E. certificate (Gem 100; SMQ \$4,950.00). This is the highest grade awarded to a single and the only example to achieve it..... 280.00



3634

3634 ★★ **5c Blue, Coil (447).** Mint N.H. guide line pair, exceptionally deep shade, choice centering with wide margins, Extremely Fine Gem, a beautiful guide line pair, with 2010 P.S.E. certificate (XF-Superb 95; SMQ \$1,750.00) 525.00

3635 ★★ **5c Blue, Coil (447).** Mint N.H., deep rich color and proof-like impression, mathematically perfect centering

EXTREMELY FINE GEM. THIS STUNNING MINT NEVER-HINGED EXAMPLE OF SCOTT 447 IS GRADED GEM 100 BY P.S.E. — THIS IS THE HIGHEST GRADE AWARDED AND ONLY ONE OTHER SHARES IT.

With 2010 P.S.E. certificate (Gem 100; SMQ \$1,650.00). This is the highest grade awarded and only one other shares it, a statistic that has not changed in four years. Underpriced in SMQ 100.00



3635



3636

3636 **5c Blue, Coil (447).** Guide line pair, wonderfully well-centered, deep rich color, bold double-oval cancel, Extremely Fine, ex Curtis, with 2004 P.F. and 2015 P.S.E. certificates..... 950.00



- 3637 ★★ **2c Carmine, Ty. III, Coil (450).** Mint N.H. joint line pair, exceptionally well-centered, fresh and bright, Very Fine, this centering is equivalent to Extremely Fine for many other rotary press coils, with 2010 P.S.E. certificate 550.00



3638

- 3638 ★★ **2c Carmine Rose, Ty. I, Coil (453).** Mint N.H. joint line pair, beautifully centered, rich color on white paper

EXTREMELY FINE GEM. A SUPERB MINT NEVER-HINGED JOINT LINE PAIR OF SCOTT 453.

The Type I rotary press stamps were produced using the same master dies as had been used for flat plate printings. However, due to the curve of the plate to fit the rotary press, the impressions lacked some of the details of the flat plate printings. New dies were made with strengthened lines, resulting in the Type II stamps. The web-fed rotary printing and perforating process made it very difficult for well-centered examples to be consistently produced.

Ex "Scarsdale" and "Hanover". With 1997 P.S.E. and 2006 P.F. certificates 1,450.00

- 3639 ★★ **2c Red, Ty. II, Coil (454).** Mint N.H. joint line pair, brilliant color, choice balanced margins, Very Fine and choice, with 1994 P.F. certificate 850.00
- 3640 ★ **3c Violet, Coil (456).** Pair, single hinge mark, rich color, wide and balanced margins, fresh and Extremely Fine, with 2006 P.S.E. certificate (OGph, XF 90; SMQ \$775.00) 550.00
- 3641 ★★ **4c Brown, 5c Blue, Coil (457-458).** Mint N.H. joint line pairs, rich colors, well-centered, Very Fine, with 1994 and 1992 P.F. certificates respectively (Photo Ex) 675.00



- 3642°★★ **2c Carmine, Ty. I, Imperforate Coil (459).** Mint N.H. joint line pair **without crease between stamps**, vivid color, fresh and Extremely Fine, with 2012 P.S.E. certificate (XF 90; SMQ \$1,750.00) 1,500.00
- 3643 ★★ **2c Carmine, Ty. I, Imperforate Coil (459).** Mint N.H. joint line pair **without crease between stamps**, brilliant color, Extremely Fine, with 2005 P.F. certificate (XF 90) 1,500.00
- 3644 ★ **2c Carmine, Ty. I, Imperforate Coil (459).** Horizontal pair, large margins, Very Fine and choice 425.00
- 3645 ★ **\$1.00 Violet Black (460).** Lightly hinged, deep rich color and sharp proof-like impression, Jumbo margins and well-centered, Extremely Fine, with 2004 P.F. and 2013 P.S.E. certificates (OGph, XF 90 Jumbo; SMQ \$1,000.00)..... 675.00
- 3646 ★★ **2c Pale Carmine Red, Ty. I (461).** Mint N.H., bright color, Very Fine, with 1998 P.F. certificate..... 325.00

1916-18 ISSUES

- 3647 ★★ **1c Green (462).** Mint N.H., brilliant color, essentially perfect centering with Jumbo margins, Extremely Fine Gem, with 2010 P.S.E. certificate (Superb 98 Jumbo; SMQ \$1,100.00), only one has graded higher and only two others share this grade 16.00



- 3648 ★★ **2c Carmine, Ty. I (463).** Mint N.H. with wide top selvage, radiant color, unusually wide and balanced margins, Extremely Fine Gem, with 2007 P.S.E. certificate (Superb 98; SMQ \$525.00), only five have graded higher (four at 98J and one at 100) 10.00
- 3649 ★★ **2c Carmine, Ty. I (463).** Mint N.H., bright color and paper, choice centering with wide margins, Extremely Fine Gem, a superb stamp, with 2007 P.S.E. certificate (Superb 98; SMQ \$525.00), only five have graded higher (highest is 100) 10.00
- 3650 ★★ **3c Violet (464).** Mint N.H., detailed impression, wide and balanced margins, Extremely Fine Gem, with 2002 P.F. and 2008 P.S.E. certificates (XF-Superb 95; SMQ \$950.00), only three have been graded higher (highest is 98) 175.00
- 3651 ★★ **3c Violet (464).** Mint N.H., deep rich color on fresh paper, outstanding centering with wide margins, Extremely Fine Gem, with 2007 P.S.E. certificate (XF-Superb 95; SMQ \$950.00), only three have been graded higher (highest is 98) 175.00
- 3652 ★★ **4c Orange Brown (465).** Mint N.H., deep rich color and proof-like impression, perfectly centered, Extremely Fine Gem, with 2012 P.S.E. certificate (Superb 98; SMQ \$1,900.00), only two have graded higher (one 98J and one 100) 90.00
- 3653 ★★ **4c Orange Brown (465).** Mint N.H., beautifully centered, bright color, Extremely Fine Gem, with 2007 P.S.E. certificate (XF-Superb 95; SMQ \$625.00)..... 100.00

- 3654 ★★ **5c Blue (466).** Mint N.H., deep rich color and proof-like impression, phenomenal centering
EXTREMELY FINE GEM MINT NEVER-HINGED EXAMPLE OF SCOTT 466, WHICH IS GRADED SUPERB 98 BY P.S.E. THIS IS THE HIGHEST GRADE AWARDED.
With 2012 P.S.E. certificate (Superb 98; SMQ \$3,950.00). This is the highest grade awarded and only three others share it. This is the first in this grade we have offered since 2009 160.00



3654



3655

3655 ★★ **6c Red Orange (468).** Mint N.H., vibrant color, perfectly centered

EXTREMELY FINE GEM. A SUPERB MINT NEVER-HINGED EXAMPLE OF SCOTT 468, GRADED SUPERB 98 BY P.S.E. THIS IS THE HIGHEST GRADE AWARDED.

With 2008 P.S.E. certificate (Superb 98; SMQ \$3,750.00). This is the highest grade awarded and only three others share it. This Population Report number has not changed in eight years..... 190.00



3656

3657

3658

3659

3660

- 3656 ★★ **7c Black (469).** Mint N.H., intense shade and impression, wide and balanced margins, Extremely Fine Gem, with 2008 P.S.E. certificate (XF-Superb 95; SMQ \$1,500.00), only six have graded higher (one 95J, four 98 and one 98J)..... 270.00
- 3657 ★★ **7c Black (469).** Mint N.H., wide margins and well-centered, intense shade, Extremely Fine, with 1995, 2001 and 2007 P.F. certificates (XF 90) 270.00
- 3658 ★★ **8c Olive Green (470).** Mint N.H., pretty shade, unusually wide and balanced margins, Extremely Fine Gem, with 1998 P.F. and 2008 P.S.E. certificates (Superb 98; SMQ \$2,500.00), only two have graded higher (at 98J) 125.00
- 3659 ★★ **8c Olive Green (470).** Mint N.H., Jumbo margins and choice centering, rich color, Extremely Fine, with 1997 P.F. and 2009 P.S.E. certificates (XF 90 Jumbo; SMQ \$425.00) 125.00
- 3660 ★★ **9c Salmon Red (471).** Mint N.H., vibrant color, wonderful centering, Extremely Fine Gem, a beautiful stamp in every respect, with 2008 P.S.E. certificate (Superb 98; SMQ \$2,350.00), only two have graded higher (one at 98J and one at 100) and only five others share this desirable grade..... 135.00

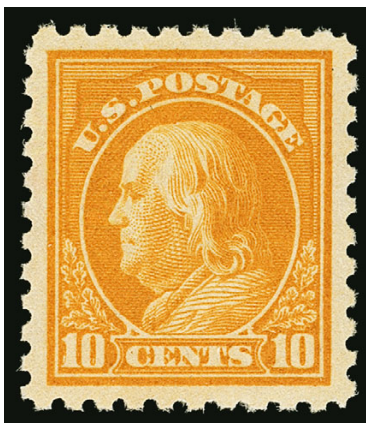

3661

3661 ★★ **10c Orange Yellow (472).** Mint N.H., vivid color as fresh as the day it was printed, mathematically perfect centering with wide margins, long and full perforations all around

EXTREMELY FINE GEM. THIS STUNNING MINT NEVER-HINGED EXAMPLE OF THE 1916 10-CENT PERF 10 UNWATERMARKED ISSUE IS GRADED GEM 100 BY P.S.E. — THIS IS THE HIGHEST GRADE AWARDED AND THE ONLY EXAMPLE TO ACHIEVE IT.

Ex Merlin. With 2011 P.S.E. certificate (Gem 100; SMQ \$9,750.00). This is the highest grade awarded and has been equaled by no others. The 1916-17 Perf 10 Unwatermarked Issue (Scott 462-480) is difficult to obtain in the higher grades. For the 20 Scott numbers in the series only nine Mint N.H. stamps representing eight different numbers have been graded Gem 100..... 230.00



3662



3663

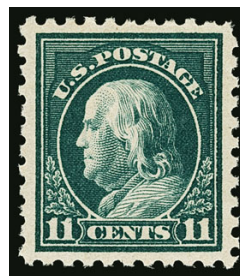

3664

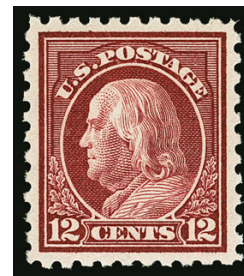

3665

3662 ★★ **10c Orange Yellow (472).** Mint N.H., vivid color, beautiful centering with wide margins, Extremely Fine Gem, with 2010 P.S.E. certificate (XF-Superb 95; SMQ \$1,400.00)..... 230.00

3663 ★★ **11c Dark Green (473).** Mint N.H. with wide left selvage, deep rich color and proof-like impression, unusually wide and balanced margins, Extremely Fine Gem, with 2009 P.S.E. certificate (Superb 98; SMQ \$2,000.00), only two have graded higher (one 100 and one 100J, we have never offered either) and only ten others share this desirable grade.... 95.00

3664 ★★ **11c Dark Green (473).** Mint N.H., deep rich color on fresh paper, wide and balanced margins, Extremely Fine Gem, with 2005 P.S.E. certificate (XF-Superb 95; SMQ \$625.00)..... 95.00

3665 ★★ **12c Claret Brown (474).** Mint N.H., rich color on bright paper, wide and balanced margins, Extremely Fine Gem, with 1996 P.F. and 2010 P.S.E. certificates (XF-Superb 95; SMQ \$1,000.00), only five have graded higher (95J, three 98 and one 98J), we have offered only one higher than a 95 (a 98, in 2009) 115.00

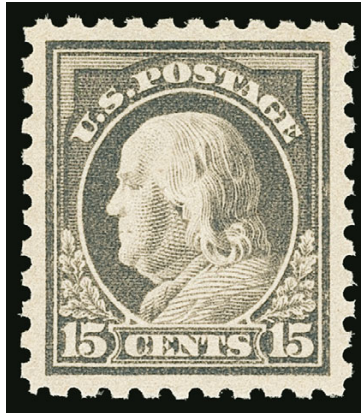

3666

3666 ★★ **15c Gray (475).** Mint N.H., radiant color on crisp paper, perfectly centered with wide margins

EXTREMELY FINE GEM. A REMARKABLE MINT NEVER-HINGED EXAMPLE OF THE 1916 15-CENT PERF 10 UNWATERMARKED ISSUE, WHICH IS GRADED SUPERB 98 BY P.S.E. — THIS IS THE HIGHEST GRADE AWARDED.

According to Johl (p. 289), the only difference between this issue and the one before it is the absence of a watermark. It is difficult to see a watermark on the 15c stamp, so it was generally assumed that no change had taken place with this denomination, and was therefore overlooked by collectors. It was current for only six months.

With 1999 P.F. and 2009 P.S.E. certificates (Superb 98; SMQ \$7,000.00). This is the highest grade awarded and only five others share it, a statistic that has not changed in seven years..... 400.00



3667

3667 ★★ **20c Light Ultramarine (476).** Mint N.H., brilliant color on bright paper, essentially perfect centering, long and full perforations

EXTREMELY FINE GEM. A GORGEOUS MINT NEVER-HINGED EXAMPLE OF THE 20-CENT UNWATERMARKED PERF 10 FRANKLIN ISSUE, SCOTT 476.

With 1988 and 1997 P.F. and 2008 P.S.E. certificates (Superb 98; SMQ \$8,000.00). Only one has graded higher (at 98J, offered in our recent Hanover sale) and only five others share this desirable grade..... 525.00

- 3668 ★★ **20c Light Ultramarine (476).** Mint N.H., rich color, Jumbo margins and nicely centered, Extremely Fine, with 1989 P.F. and 2009 P.S.E. certificates (XF 90 Jumbo; SMQ \$1,500.00)..... 525.00



3668



3669

- 3669 ★★ **30c Orange Red, Perf 10 (476A).** Position 34 from Plate 6911, Mint N.H., vibrant color, wide and well-balanced margins

VERY FINE AND CHOICE MINT NEVER-HINGED
EXAMPLE OF THE RARE 30-CENT PERF 10 FRANKLIN
ON UNWATERMARKED PAPER.

With 1984 and 1994 P.F. certificates..... 4,500.00

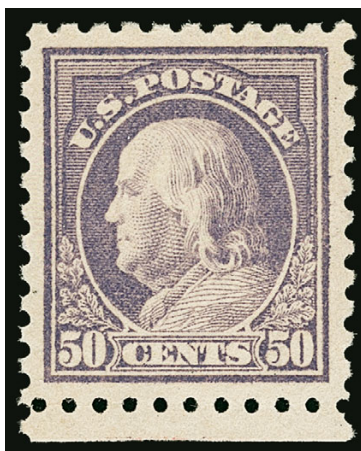

3670

- 3670 ★★ **50c Light Violet (477).** Mint N.H. with bottom selvage, brilliant color, unusually wide and balanced margins

EXTREMELY FINE GEM. A BEAUTIFUL MINT NEVER-HINGED EXAMPLE OF THE 50-CENT PERF 10 UNWATERMARKED FRANKLIN ISSUE, WHICH IS GRADED XF-SUPERB 95 BY P.S.E. ONLY THREE HAVE GRADED HIGHER.

With 2004 P.F. and 2002 and 2005 P.S.E. certificates (XF-Superb 95; SMQ \$6,850.00). Only three have graded higher (all at 98, we just sold one for \$11,500 hammer in our recent Hanover sale) and only seven others share this grade, a statistic that has not changed in five years. This is the first in this grade we have offered since 2013 2,000.00



3671

- 3671 ★ **50c Light Violet (477).** Hinged at top, rich color, attractive centering and margins, Very Fine, with 1991 P.F. certificate 900.00

- 3672 ★★ **\$1.00 Violet Black (478).** Mint N.H., rich color and proof-like impression, unusually wide margins

EXTREMELY FINE GEM. A SUPERB EXAMPLE OF THE \$1.00 PERF 10 UNWATERMARKED FRANKLIN ISSUE, GRADED XF-SUPERB 95 BY P.S.E. ONLY TWO HAVE GRADED HIGHER.

This issue was in use for less than six months before the Perf 11 stamps were produced. Due to its short production run and it differing from the previous \$1.00 issue (Scott 460) only by its lack of a watermark, many collectors and dealers of the day overlooked this issue.

With 1998 and 2009 P.F. and 2011 P.S.E. certificates (XF-Superb 95; SMQ \$5,750.00). Only two have graded higher (both at 98, one realized \$13,500 in a 2013 auction) and only eleven others share this grade, a statistic that has not changed since 2013 1,450.00

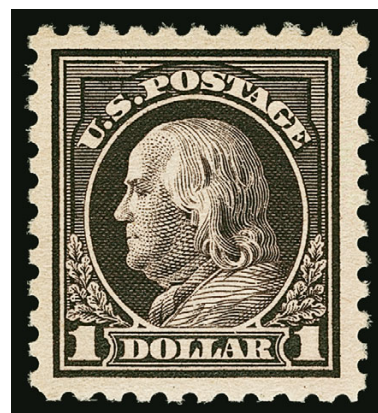

3672

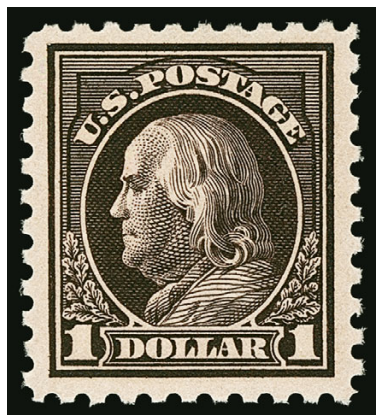

3673

- 3673 ★ **\$1.00 Violet Black (478).** Intense shade and impression, well-proportioned margins, Extremely Fine, with 2008 P.S.E. certificate (OGph, XF 90; SMQ \$750.00) 625.00

- 3674 ★★ **\$2.00 Dark Blue (479).** Mint N.H., deep rich color and detailed impression, unusually wide and balanced margins

EXTREMELY FINE GEM. A STUNNING EXAMPLE OF THE 1917 \$2.00 MADISON PERF 10, GRADED SUPERB 98 BY P.S.E.

With 2010 P.S.E. certificate (Superb 98; SMQ \$2,800.00). Only one has graded higher (at 100, we have never offered it) and only nine others share it, a statistic that hasn't changed in three years 475.00



3674

- 3675 ★★ **\$2.00 Dark Blue (479).** Mint N.H., choice centering, deep rich color, Extremely Fine Gem, with 2007 P.S.E. certificate (XF-Superb 95; SMQ \$1,500.00) 475.00



3675



3676

- 3676 ★★ **\$5.00 Light Green (480).** Mint N.H., lovely color and crisp impression, wide and balanced margins

EXTREMELY FINE GEM. A SUPERB MINT NEVER-HINGED EXAMPLE OF THE 1917 \$5.00 MARSHALL PERF 10 ISSUE, WHICH IS GRADED SUPERB 98 BY P.S.E. THIS IS THE HIGHEST GRADE AWARDED.

With 2007 P.S.E. certificate (Superb 98; SMQ \$2,750.00). This is the highest grade awarded and only eleven others share it, a statistic that has not changed in three years 375.00



3677EX

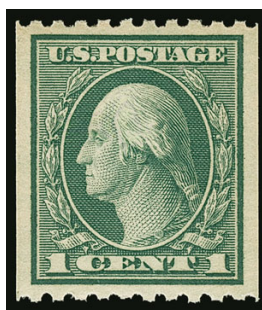

3678



3679

- 3677 ★★ **1c-4c 1916-18 Issue (486, 487, 495).** Mint N.H. singles, rich colors, gorgeous centering, Extremely Fine Gems, with 2007 P.S.E. certificates (graded Superb 98 Jumbo, XF-Superb 95 and Superb 98 respectively, SMQ \$535.00) **(Photo Ex)** 50.75
- 3678 ★★ **1c Green, Coil (486).** Mint N.H., perfectly centered, bright color, Extremely Fine Gem, with 2009 P.S.E. certificate (Gem 100; SMQ \$200.00), only one has graded higher and six others share this desirable grade, this is the first graded single we have ever offered..... 1.75
- 3679 ★★ **2c Carmine, Ty. II, Coil (487).** Mint N.H. pair, deep rich color and detailed impression, gorgeous centering with wide and balanced margins, Extremely Fine Gem, with 2006 P.S.E. certificate (Superb 98; SMQ \$550.00), only three have graded higher (highest is 100).. 65.00



- 3680 ★★ **2c Carmine, Ty. III, Coil (488).** Mint N.H. pair, radiant color, perfectly centered, Extremely Fine Gem, with 2009 P.S.E. certificate (Superb 98; SMQ \$375.00), this is **the highest grade awarded** and only six others share it..... 17.50
- 3681 ★★ **3c Violet, Ty. I, Coil (489).** Mint N.H., rich color on crisp paper, mathematically perfect centering, Extremely Fine Gem, a stunning stamp, with 2009 P.S.E. certificate (Gem 100; SMQ \$375.00), only two have graded higher, this is also the first graded example of this issue we have offered in one of our auctions 10.00
- 3682 ★★ **1c Green, Coil (490).** Mint N.H., gorgeous color, perfectly centered with wide margins, Extremely Fine Gem, a stunning stamp, with 2010 P.S.E. certificate (Gem 100; SMQ \$300.00), this is **the highest grade awarded** and only six others share it, this is also the first graded example we have offered in one of our auctions..... 1.05



3683

- 3683 ★★ **2c Carmine, Ty. II, Coil (491).** Mint N.H., brilliant color, trivial natural perf disc indent

FRESH AND FINE. A RARE MINT NEVER-HINGED EXAMPLE OF THE 2-CENT ROTARY TYPE II COIL, SCOTT 491.

Unlike most other issues, the horizontal coil is actually scarcer than the vertical coil. It was in production for only a short period of time before being replaced by the Type III, Scott 492. We have offered less than a half-dozen unduplicated Mint N.H. singles since keeping computerized records.

With 1989 P.F. and 2005 P.S.E. certificates 5,250.00

- 3684 **2c Carmine, Ty. II, Coil (491).** Pair, brilliant color, bold "St. Louis Mo. Apr. 19, 26" duplex cancel, left stamp light creases, Fine and rare used pair of Scott 491, with 1991 P.F. certificate 3,750.00
- 3685 **2c Carmine, Ty. II, Coil (491).** Well-centered, bright color, machine cancel, small thin spot at center, appears Very Fine, with 1991 P.F. certificate..... 800.00
- 3686 ★★ **2c Carmine, Ty. III, Coil (492).** Mint N.H., brilliant color, perfectly centered with wide margins, Extremely Fine Gem, with 2009 P.S.E. certificate (Superb 98; SMQ \$275.00), only one has graded higher (at 100), this is the first graded single we have offered in one of our auctions..... 19.00



- 3687 ★★ **3c Violet, Ty. I, II, Coil (493-494).** Mint N.H. joint line pairs, rich colors, wide margins, fresh, Very Fine and choice and Very Fine respectively, ex Zoellner, with 1990's P.F. certificates (latter for joint line strip of four)(Photo Ex) 390.00
- 3688 ★★ **3c Violet, Ty. I, Coil (493).** Mint N.H. pair, radiant color, perfectly centered, Extremely Fine Gem, a gorgeous pair, with 2009 P.S.E. certificate (Superb 98; SMQ \$550.00), only one has graded higher (at 100) 75.00
- 3689 ★★ **3c Violet, Ty. I, Coil (493).** Mint N.H., rich color on bright paper, perfectly centered, Extremely Fine Gem, with 2009 P.S.E. certificate (Superb 98; SMQ \$325.00), only two have graded higher (both 98J) 30.00
- 3690 ★★ **3c Violet, Ty. II, Coil (494).** Mint N.H. pair, perfect centering, beautiful color on post-office fresh paper, tiny natural inclusion in right stamp not mentioned on accompanying certificate, Extremely Fine Gem, a superb pair, with 2005 P.S.E. certificate (Superb 98; SMQ \$425.00), this is **the highest grade awarded** 50.00
- 3691 ★★ **4c Orange Brown, Coil (495).** Mint N.H. joint line pair, brilliant color, choice centering, Extremely Fine, with 2011 P.S.E. certificate (XF 90; SMQ \$350.00) 160.00
- 3692 ★★ **4c Orange Brown, Coil (495).** Mint N.H. pair, pretty shade, beautiful centering with wide and balanced margins, Extremely Fine Gem, with 2010 P.S.E. certificate (Superb 98; SMQ \$475.00), only three have graded higher (all at 100) 50.00
- 3693 ★★ **5c Blue, Coil (496).** Mint N.H. joint line pair, Jumbo margins and choice centering, rich color, Extremely Fine Gem, with 2009 P.S.E. certificate (XF-Superb 95 Jumbo; SMQ \$450.00) 65.00



3694

- 3694 ★★ **5c Blue, Coil (496).** Mint N.H. pair, rich color, detailed impression, mathematically perfect centering, Extremely Fine Gem, a phenomenal Mint N.H. pair, with 2003 and 2010 P.S.E. certificates (Gem 100; SMQ \$700.00), this is **the highest grade awarded** and only four others share it, this is also the first time we have offered a graded Mint N.H. pair in one of our auctions..... 17.50



3696



3697



3695



3698



3699

- 3695 ★★ **5c Blue, Coil (496).** Mint N.H., deep shade and detailed impression, perfect centering with Jumbo margins, Extremely Fine Gem, with 2009 P.S.E. certificate (Superb 98 Jumbo; SMQ \$250.00), only five have graded higher (all at 100) and none share this grade, this is the first graded single we have offered since 2013 7.00
- 3696 ★★ **10c Orange Yellow, Coil (497).** Mint N.H. joint line pair, intense shade and impression, fresh and Extremely Fine, with 1996 P.F. and 2009 P.S.E. certificates (XF 90; SMQ \$350.00), only nine have graded higher 260.00
- 3697 ★★ **10c Orange Yellow, Coil (497).** Mint N.H. joint line pair, brilliant color, choice centering, Extremely Fine, with 2007 P.S.E. certificate (XF 90; SMQ \$350.00) 260.00
- 3698 ★★ **10c Orange Yellow, Coil (497).** Mint N.H. pair, brilliant color, mathematically perfect centering, Extremely Fine Gem, a stunning pair, with 2009 P.S.E. certificate (Gem 100; SMQ \$1,400.00), this is **the highest grade awarded** and only five others share it, this is the first we have offered in one of our auctions 85.00
- 3699 ★★ **10c Orange Yellow, Coil (497).** Mint N.H., vivid color, perfectly centered, Extremely Fine Gem, with 2009 P.S.E. certificate (Superb 98; SMQ \$325.00), only five have graded higher (all at 100) 35.00

1917-20 ISSUES

- 3700 ★★ **1c Green (498).** Mint N.H., rich color and proof-like impression, perfectly centered with wide margins, Extremely Fine Gem, without question one of the finest in existence, with 2008 P.S.E. certificate (Gem 100; SMQ \$550.00), only one has graded higher (realized \$2,100 hammer in our Nov. 2016 sale) and only one other shares this desirable grade, undervalued in SMQ 0.75



3700



3701

- 3701 ★ **1c Green, A.E.F. Booklet Pane (498f).** Corner and left center stamps mild h.r., others Mint N.H., rich color, nicely centered, Very Fine and choice, with 2003 P.S.E. certificate 1,050.00



3702

- 3702 ★★ **2c Rose, Ty. I (499).** Mint N.H., brilliant color, perfectly centered, Extremely Fine Gem, a phenomenal stamp, with 2007 P.S.E. certificate (Superb 98; SMQ \$225.00), only three have graded higher (one 98J, two at 100), this is the highest grade we have offered in one of our auctions and the first we have offered since 2008 0.75

- 3703 ★★ **2c Lake, Ty. I (499h).** Mint N.H., intense shade, fresh and Fine example of this scarce shade, with 2010 P.S.E. certificate (F 70; SMQ \$450.00) 1,000.00



3703



- 3704 ★★ **2c Deep Rose, Ty. Ia (500).** Mint N.H., brilliant color, choice centering with well-proportioned margins, Extremely Fine, with 1997 P.F. and 2008 P.S.E. certificates (XF 90; SMQ \$1,100.00)..... 550.00
- 3705 ★★ **2c Deep Rose, Ty. Ia (500).** Mint N.H. with **top plate no. 10208 selvage**, brilliant color in the distinct shade of the Ty. Ia, Very Fine and choice, with 1996 P.F. and 2006 P.S.E. certificates (VF-XF 85 Jumbo; SMQ \$600.00) 550.00
- 3706 ★★ **3c Light Violet, Ty. I (501).** Mint N.H., bright shade and paper, perfectly centered with long and full perforations, Extremely Fine Gem, with 2012 P.S.E. certificate (Superb 98; SMQ \$500.00), only one has graded higher (at 98J) and only nine others share this desirable grade, this is the first we have offered since 2013..... 22.50
- 3707 ★★ **3c Dark Violet, Ty. II (502).** Mint N.H., deep rich color and proof-like impression, Extremely Fine Gem, a beautiful stamp, with 2009 P.S.E. certificate (Superb 98; SMQ \$850.00), only two have graded higher (one 100 and one 100J) and only three share this desirable grade, in our opinion this is undervalued in SMQ given the low Population Report numbers 30.00
- 3708 ★★ **4c Brown (503).** Mint N.H., bright shade and crisp impression, perfect centering with Jumbo margins, Extremely Fine Gem, with 2009 P.S.E. certificate (Superb 98 Jumbo; SMQ \$600.00), only two have graded higher (one 100 and one 100J) and nine others share this grade, this is the highest grade we have offered in one of our auctions and the first we have offered since 2013.. 20.00
- 3709 ★★ **5c Blue (504).** Mint N.H., deep rich color on bright paper, wonderful centering, Extremely Fine Gem, with 2007 P.S.E. certificate (Superb 98; SMQ \$475.00), only three have graded higher (two at 98J and one at 100J) 18.00



- 3710 ★★ **5c Rose, Error (505).** Mint N.H., brilliant color on crisp paper, long and full perforations, perfectly centered
EXTREMELY FINE GEM. A GORGEOUS MINT NEVER-HINGED EXAMPLE OF SCOTT 505, WHICH IS GRADED SUPERB 98 BY P.S.E.
During the production of the normal 2c plate No. 7942, three positions were noted to be defective. The plate was sent back to the siderographer, who burnished out the three positions and mistakenly re-entered them using a transfer roll for the 5c stamp. The error passed unnoticed and the sheets were issued to the public as Perf 10, Imperforate and Perf 11 (Scott 467, 485 and 505).
With 2009 P.S.E. certificate (Superb 98; SMQ \$4,250.00), only two have graded higher (both at 100) and only eight others share this desirable grade 625.00



3711



3712

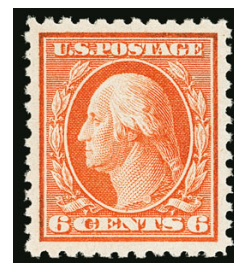

3714

- 3711 ★★ **5c Rose, Error (505).** Mint N.H., intact perforations showing part of all eight adjoining stamps (five show the 2c denomination), Very Fine and choice, a stamp with great visual appeal, with 1997 P.F. and 2007 P.S.E. certificates (VF 80; SMQ \$625.00) 625.00
- 3712 ★★ **5c Rose, Error (505).** Mint N.H. single in a strip of three with normal 2c on sides, brilliant color, Extremely Fine, with 2013 P.F. certificate (VF-XF 85; SMQ \$775.00 for single) 625.00
- 3713 ★★田 **5c Rose, Error (505).** Mint N.H. double error in complete pane of 100, four corner 2c stamps hinged, some perf separations not affecting the error block of 12, the errors are both Very Fine, Scott Retail as error block and plate blocks.....*Not illustrated* 2,140.00
- 3714 ★★ **6c Red Orange (506).** Mint N.H., radiant color, unusually wide and balanced margins, Extremely Fine Gem, with 2007 P.S.E. certificate (Superb 98; SMQ \$600.00), only five have graded higher, seven others share this desirable grade 27.50

- 3715 ★★ **7c Black (507).** Mint N.H., intense shade and proof-like impression, mathematically perfect centering with wide margins

EXTREMELY FINE GEM. THIS MAGNIFICENT STAMP IS GRADED GEM 100 BY P.S.E. — THIS IS THE HIGHEST GRADE AWARD AND THE ONLY EXAMPLE TO ACHIEVE IT.

With 2015 P.S.E. certificate (Gem 100; SMQ \$3,250.00). This is the highest grade awarded and has been equaled by no others 60.00

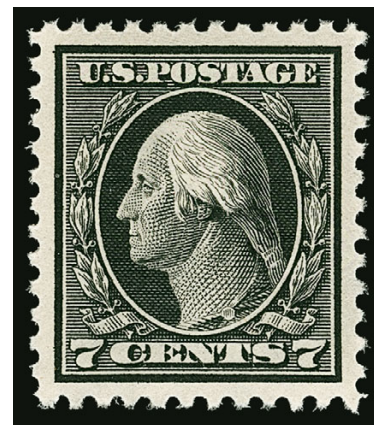

3715

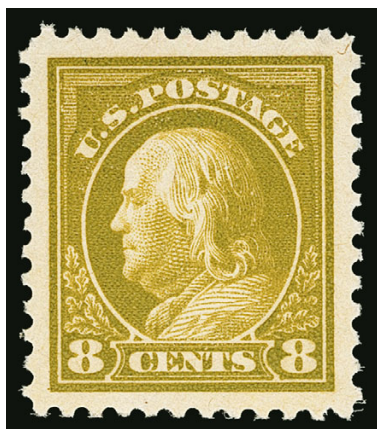

3716

- 3716 ★★ **8c Olive Bister (508).** Mint N.H., lovely shade, perfectly centered with Jumbo margins, Extremely Fine Gem, ex Scarsdale, with 1996 P.F. and 2007 P.S.E. certificates (Superb 98 Jumbo; SMQ \$750.00), only two have graded higher (one at 100, one at 100J) and only one other shares this desirable grade. 27.50



3717



3718



3719

- 3717 ★★ **9c Salmon Red (509).** Mint N.H., vibrant color, unusually choice centering with wide margins, Extremely Fine Gem, with 2008 P.S.E. certificate (Superb 98; SMQ \$600.00), only four have graded higher (three at 98J and one at 100), this is the first in this grade we have offered since 2008..... 27.50
- 3718 ★★ **10c Orange Yellow (510).** Mint N.H., with bottom selvage, vibrant color, perfectly centered with Jumbo margins, Extremely Fine Gem, a phenomenal stamp, with 2014 P.S.E. certificate (Superb 98 Jumbo; SMQ \$1,200.00), this is **the highest grade awarded** and only two others share it 36.00
- 3719 ★★ **10c Orange Yellow (510).** Mint N.H., vibrant color, Jumbo margins, Extremely Fine Gem, with 1994 P.F. (for a block) and 2009 P.S.E. certificates (XF-Superb 95 Jumbo; SMQ \$500.00)..... 36.00



3720

- 3720 ★★ **10c Brown Yellow (510a).** Mint N.H., deep rich color FRESH AND FINE. A RARE MINT NEVER-HINGED EXAMPLE OF THE 1917 10-CENT IN THE BROWN YELLOW SHADE.

We have offered one other since keeping computerized records, in 2000. The online records of the Philatelic Foundation contain only eight, including one with s.e. on two sides.

With 2009 P.F. and 2012 P.S.E. certificates (F 70; SMQ \$1,500.00). This is the only example that has been graded..... 3,250.00

- 3721 ★★ **11c Light Green (511).** Mint N.H., warm shade on crisp paper, mathematically perfect centering, Extremely Fine Gem, with 2010 P.S.E. certificate (Gem 100; SMQ \$1,200.00), **this is the highest grade awarded** and only three others share it, this is the first we have offered since 2011..... 18.00



3721



- 3722 ★★ **12c Claret Brown (512).** Mint N.H., deep rich color and proof-like impression on bright paper, gorgeous centering, Extremely Fine Gem, with 2008 P.S.E. certificate (Superb 98; SMQ \$425.00), only four have graded higher (two at 98J, two at 100) 18.00
- 3723 ★★ **12c Brown Carmine (512a).** Mint N.H., lovely warm shade, choice centering with Jumbo margins, Extremely Fine Gem, with 2007 P.S.E. certificate (XF-Superb 95 Jumbo; SMQ \$275.00), only seven have graded higher and only five share this grade 20.00
- 3724 ★★ **13c Apple Green (513).** Mint N.H., pretty shade, perfect centering with Jumbo margins, Extremely Fine Gem, with 2007 P.S.E. certificate (Superb 98 Jumbo; SMQ \$800.00), only one has graded higher (at 100) 22.00
- 3725 ★★ **13c Apple Green (513).** Mint N.H., Jumbo margins, pastel shade, fresh and bright, Extremely Fine Gem, with 2007 P.S.E. certificate (XF-Superb 95 Jumbo; SMQ \$325.00) 22.00
- 3726 ★★ **15c Gray (514).** Mint N.H., rich color and detailed impression, wide and balanced margins, Extremely Fine Gem, PSE Encapsulated (Superb 98; SMQ \$1,250.00), only two have graded higher (at 98J) 80.00

- 3727 ★★ **20c Light Ultramarine (515).** Mint N.H., bright color and paper, beautiful centering with Jumbo margins, Extremely Fine Gem, with 1993 P.F. and 2009 P.S.E. certificates (Superb 98 Jumbo; SMQ \$1,750.00), only three have graded higher (two at 100, one at 100J) and only five others share this desirable grade 90.00



3727

- 3728 ★★ **30c Orange Red (516).** Mint N.H., vivid color and detailed impression on bright paper, beautiful centering, Extremely Fine Gem, with 2008 P.S.E. certificate (Superb 98; SMQ \$1,100.00), only five have graded higher (three at 98J, one each at 100 and 100J) 70.00



- 3729 ★★ **30c Orange Red (516)**. Mint N.H., wide margins and choice centering, bright shade, Extremely Fine Gem, ex Curtis, with 2001 and 2006 P.F. certificates (XF-Superb 95)... 70.00
- 3730 ★★ **30c Orange Red (516)**. Mint N.H., vibrant color, wide margins, Extremely Fine Gem, with 2006 P.S.E. certificate (XF-Superb 95; SMQ \$475.00) 70.00



3731

- 3731 ★★ **50c Red Violet (517)**. Mint N.H., deep shade on bright paper, perfectly centered with wide margins, long and full perforations

EXTREMELY FINE GEM. A PHENOMENAL MINT NEVER-HINGED EXAMPLE OF THE 1917 50-CENT PERF 11 ISSUE, SCOTT 517, WHICH IS GRADED GEM 100 BY P.S.E.

With 2007 P.S.E. certificate (Gem 100; SMQ \$3,250.00). Only one has graded higher and only three others share this grade, a statistic that has not changed since 2010. This is also the highest grade we have offered in one of our auctions..... 115.00

- 3732 ★★ **50c Red Violet (517)**. Mint N.H., choice centering, rich color, Extremely Fine Gem, with 1986 P.F. and 2007 P.S.E. certificates (XF-Superb 95; SMQ \$500.00) 115.00
- 3733 ★★ **\$1.00 Violet Brown (518)**. Mint N.H., remarkably detailed impression on bright paper, gorgeous centering, Extremely Fine Gem, with 2006 P.S.E. certificate (Superb 98; SMQ \$1,600.00), only nine have graded higher 95.00
- 3734 ★★ **\$1.00 Deep Brown (518b)**. Mint N.H., deep rich color, fresh and Fine, according to Johl, a small number of stamps were printed in this distinctive shade early in the issue of the 1917 \$1.00 stamp, during the course of the six years that the stamp was issued, all other printings were made in the Violet Brown shade, with 2011 P.F. and P.S.E. certificates 4,000.00
- 3735 ★★ **2c Carmine (519)**. Mint N.H., rich color, wide and balanced margins, Very Fine and choice, with 2001 P.F. and 2007 P.S.E. certificates (VF-XF 85; SMQ \$1,150.00)..... 850.00



3736



3737

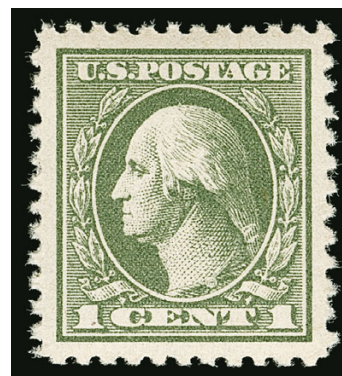

3738

- 3736 ★★ **\$2.00 Orange Red & Black (523).** Mint N.H., wide margins and well-centered, fresh colors, Very Fine and choice, with 1980 P.F. and 2009 P.S.E. certificates (VF-XF 85; SMQ \$1,300.00) 1,150.00
- 3737 ★★ **\$5.00 Deep Green & Black (524).** Mint N.H., balanced margins, Very Fine and choice, with 2003 P.S.E. certificate (VF-XF 85; SMQ \$425.00) 360.00
- 3738 ★★ **1c Gray Green (525).** Mint N.H., brilliant color, perfectly centered with Jumbo margins, Extremely Fine Gem, with 2006 P.S.E. certificate (Superb 98 Jumbo; SMQ \$525.00), only two have graded higher (both 100J) and only three others share this grade 17.50



3739

- 3739 ★★ **2c Carmine, Ty. IV (526).** Mint N.H., brilliant color on bright paper, perfectly centered, long and full perforations

EXTREMELY FINE GEM. THIS MAGNIFICENT MINT NEVER-HINGED EXAMPLE OF THE 1920 2-CENT TYPE IV OFFSET PRINTING ISSUE IS GRADED GEM 100 BY P.S.E. — THIS IS THE HIGHEST GRADE AWARDED AND THE ONLY EXAMPLE TO ACHIEVE IT.

With 2011 P.S.E. certificate (Gem 100; SMQ \$4,100.00). This is the highest grade awarded and has been equaled by no others 57.50

- 3740 ★★ **2c Carmine, Ty. V (527).** Mint N.H., brilliant color, crisp impression, perfectly centered with Jumbo margins

EXTREMELY FINE GEM. THIS IS THE ONLY EXAMPLE OF THIS ISSUE THAT IS GRADED GEM 100 JUMBO BY P.S.E. — THIS IS THE HIGHEST GRADE POSSIBLE.

With 2013 P.S.E. certificate (Gem 100 Jumbo; unpriced in SMQ, SMQ \$3,250.00 as 100). This is the highest grade possible and the only example to achieve it. The next-highest grade is a single example at 98J 40.00



3740



3741

- 3741 ★★ **2c Carmine, Ty. Va (528).** Mint N.H., intense color on bright paper, wonderful centering with Jumbo margins, Extremely Fine Gem, with 2007 P.S.E. certificate (Superb 98 Jumbo; SMQ \$875.00), this is **the highest grade awarded** and only five others share it, this is the first in this grade we have offered since 2007 20.00

- 3742 ★★ **2c Carmine, Ty. VI (528A).** Mint N.H., radiant color on bright paper, beautiful centering with Jumbo margins, Extremely Fine Gem, ex Killien, with 2002 P.F. and 2006 P.S.E. certificates (XF-Superb 95 Jumbo; SMQ \$1,100.00), this is **the highest grade awarded and the only example to achieve it** 115.00



3742



3743

- 3743 ★★ **2c Carmine, Ty. VII (528B).** Mint N.H., intense shade and impression on bright paper, perfectly centered with Jumbo margins

EXTREMELY FINE GEM. THIS STUNNING EXAMPLE OF THE 1920 2-CENT CARMINE TYPE VII IS GRADED GEM 100 JUMBO BY P.S.E. THIS IS THE HIGHEST GRADE POSSIBLE AND THE ONLY EXAMPLE TO ACHIEVE IT.

With 1998 P.F. and 2008 P.S.E. certificates (Gem 100 Jumbo; unpriced in this grade in SMQ, SMQ \$3,750.00 as 100). This is the highest grade possible and the only example to achieve it 50.00

- 3744 ★★ **2c Carmine, Ty. VII (528B).** Mint N.H. with bottom plate no. 12167 selva, brilliant color on bright paper, outstanding centering and Jumbo margins, minor natural gum bends not mentioned on accompanying certificate, Extremely Fine Gem, a superb stamp, with 2008 P.S.E. certificate (Superb 98 Jumbo; SMQ \$1,900.00), only three have graded higher and we doubt these have plate no. selva (one offered in lot 3743)..... 50.00

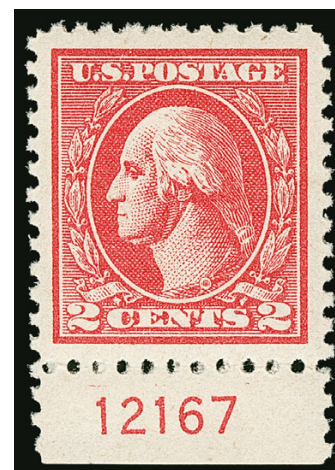

3744



3745



3746



3747

- 3745 ★★ **3c Violet, Ty. III (529).** Mint N.H., rich color on crisp paper, beautiful centering with Jumbo margins, Extremely Fine Gem, with 2007 P.S.E. certificate (Superb 98 Jumbo; SMQ \$700.00), this is **the highest grade awarded** and only four others share it 7.75
- 3746 ★★ **3c Purple, Ty. IV (530).** Mint N.H., fresh color on bright paper, gorgeous centering with Jumbo margins, Extremely Fine Gem, with 2004 P.S.E. certificate (Superb 98 Jumbo; SMQ \$450.00), only one has graded higher and three others share this grade 4.50
- 3747 ★★ **2c Carmine Rose, Ty. IV, Imperforate (532).** Mint N.H. with plate no. 10918 at left, huge margins, bright and fresh, Extremely Fine Gem, with 2017 P.S.E. certificate (Gem 100; SMQ \$400.00 without regard to the plate no.)..... 70.00

- 3748 ★★ **2c Carmine, Ty. V, Imperforate (533).** Mint N.H. horizontal pair with **guide line between stamps**, huge margins all around, natural gum bends not mentioned on accompanying certificate, Extremely Fine Gem, with 1997 P.F. certificate for a block of four..... 400.00



3748



3749

- 3749 ★ **2c Carmine, Ty. VII, Imperforate (534B).** Horizontal pair with **guide line between stamps**, lightly hinged, brilliant color, large even margins all around

EXTREMELY FINE GEM. A SUPERB PAIR OF THE RARE 2-CENT TYPE VII IMPERFORATE, WITH VERTICAL GUIDE LINE, GRADED XF-SUPERB 95 BY P.S.E.

Most Type VII stamps were used by private vending and affixing-machine companies. However, unlike Scott 314A and 482A, a small supply of the imperforate 2c Type VII stamps did reach the public.

With 1991 P.F. and 2013 P.S.E. certificates (OGph, XF-Superb 95; unpriced as pair with guide line, SMQ \$4,750.00 for normal pair), this is the **highest grade recorded** in the P.S.E. Population Report. Scott Retail for normal pair 4,100.00



3750



3751



3752

- 3750 **2c Carmine, Ty. VII, Imperforate (534B).** Large to full margins, bright color, neat machine cancel, Very Fine 1,400.00
- 3751 **1c Green, Rotary Perf 11 (544).** Oval grid cancels, light corner crease and tiny pinhole, appears Fine, with 1987 A.P.S. certificate 3,750.00
- 3752 ★★ **\$2.00 Carmine & Black (547).** Mint N.H., deep rich colors, choice centering, Extremely Fine, with 2005 P.S.E. certificate (XF 90; SMQ \$475.00) 270.00

LATER ISSUES



- 3753 ★★ **2c Carmine (554).** Mint N.H., perfect centering with Jumbo margins, wonderful depth of color, Extremely Fine Gem, a huge stamp, with 2009 P.S.E. certificate (Superb 98 Jumbo; SMQ \$435.00) 3.00
- 3754 ★★ **\$1.00 Violet Black (571).** Mint N.H., essentially perfect centering, post-office fresh, Extremely Fine Gem, with 2008 P.S.E. certificate (Superb 98; SMQ \$850.00) 90.00
- 3755 ★★ **\$5.00 Carmine & Blue (573).** Mint N.H., brilliant colors, outstanding centering, Extremely Fine Gem, with 2007 P.S.E. certificate (Superb 98; SMQ \$1,150.00), only one Mint N.H. stamp has been graded higher..... 200.00
- 3756 ★★ **10c Orange, Perf 10 (591).** Mint N.H., choice centering, vivid color, Extremely Fine Gem, with 2013 P.S.E. certificate (XF-Superb 95; SMQ \$375.00) 90.00
- 3757 ★★ **2c Carmine, Rotary, Perf 11 (595).** Mint N.H., rich color and proof-like impression, well-proportioned margins, fresh and Extremely Fine, with 2005 P.S.E. certificate (VF-XF 85; SMQ \$675.00) 475.00
- 3758 ★★ **2c Carmine, Ty. II, Coil (599A).** Mint N.H. joint line pair, brilliant color, exceptional centering, tiny black adherence speck at top is barely noticeable and not mentioned on accompanying certificate, Very Fine, ex Hoffman, with 2000 P.F. certificate 1,150.00
- 3759 ★★ **1½c Yellow Brown, Coil (605).** Mint N.H. joint line pair, perfect centering, rich color, Extremely Fine Gem, a superb line pair, with 2009 P.S.E. certificate (Superb 98; SMQ \$350.00), this is the highest grade awarded and it is shared by only two others..... 7.00



- 3760 ★★ **2c Carmine, Coil (606)**. Mint N.H. joint line pair, vivid color, Jumbo margins and precise centering, Extremely Fine Gem, with 2009 P.S.E. certificate (Superb 98 Jumbo; SMQ \$600.00), only one Scott 606 joint line pair has achieved a higher grade (Gem 100) and this 98J grade is shared by no others 5.00
- 3761 ★★ **2c Lexington-Concord (618)**. Mint N.H., brilliant color, perfect centering with Jumbo margins, Extremely Fine Gem, with 2008 P.S.E. certificate (Superb 98 Jumbo; SMQ \$325.00), only one has been graded higher (at 100J, offered in our Sale 1019) 7.00
- 3762 ★★ **13c Green (622)**. Mint N.H., fresh color and paper, beautifully centered with Jumbo margins, Extremely Fine Gem, with 2008 P.S.E. certificate (Superb 98 Jumbo; SMQ \$325.00), only four have graded higher (three at 100, one at 100J), a statistic that has not changed in at least five years 20.00
- 3763 ★★田 **1½c Harding, Rotary (631)**. Mint N.H. center block with crossed gutters and dash, Very Fine and choice, scarce position piece 1,050.00
- 3764 ★★ **2c Carmine, Ty. II (634A)**. Mint N.H., bright and fresh, Very Fine, with 2004 P.F. certificate..... 650.00
- 3765 ★★ **2c Lake, Sullivan Expedition (657a)**. Mint N.H., rich distinctive color on bright white paper, Very Fine, with 2013 A.P.S. certificate 625.00



- 3766 ★★ **2c Kans. Ovpt. (660).** Mint N.H. with top selvage, intense shade and impression, gorgeous centering with unusually wide and balanced margins, Extremely Fine Gem, with 2008 P.S.E. certificate (Superb 98; SMQ \$325.00), this is the highest grade awarded to a Scott 660 .. 7.50
- 3767 ★★ **1c-10c Kans., Nebr. Overprints (658/679).** Balance of 11 Mint N.H. P.S.E. graded stamps, mostly 85's and 90's but two 95's present as well (Nos. 662 and 667), just a single stamp graded 80, fresh and Extremely Fine group, total SMQ \$1,085.00....*Not illustrated* E. 500-750
- 3768 ★★ **7c Kans. Ovpt. (665).** Mint N.H., intense shade and impression, near perfect centering, Extremely Fine Gem, with 2008 P.S.E. certificate (XF-Superb 95; SMQ \$375.00) 50.00
- 3769 ★★ **10c Nebr. Ovpt. (679).** Mint N.H., outstanding centering, brilliant color, Extremely Fine Gem, with 1998 P.F. and 2009 P.S.E. certificates (XF-Superb 95; SMQ \$500.00) 180.00
- 3770 ★★ **50c Lilac (701).** Mint N.H., bright color on post office fresh paper, near perfect centering, Extremely Fine Gem, with 2008 P.S.E. certificate (Superb 98; SMQ \$550.00) 52.50
- 3771 ★★ **2c Jefferson, Silkote Paper (1033a).** Mint N.H. with selvage at right, beautifully fresh and Extremely Fine, with 2011 P.S.E. certificate (XF 90; SMQ \$450.00) 275.00



3772

- 3772 ★★ **4c Water Conservation, Brown Orange Missing (1150a).** Horizontal strip of three, right stamp the error leaving the left two-thirds of the stamp with color omitted, caused by a small piece of paper having been on top of the sheet during printing and still attached and folded back for display, score line where piece of paper ended and small natural gum skip
- VERY FINE. ONE OF THE RAREST COLOR-OMITTED ERRORS WITH ONLY FOUR EXAMPLES KNOWN TO EXIST FROM ONE SHEET.
- A visually striking error. 2,750.00



- 3773 ★★ 39c Greenville Clark, Vertical Pair, Imperforate Between (1867b). Mint N.H. top right corner selvage pair, with copyright, horizontal perfs at an angle as always, Very Fine, a rare error, Datz states "5+ pairs reported" 1,500.00

AIR POST

- 3774 ★★ 6c-24c 1918-23 Air Post (C1-C3, C5-C6). Mint N.H., all but C1 P.S.E. graded incl. C2 (VF 80), C3 (XF 90), C5 (VF-XF 85) and C6 (VF-XF 85), C1 with just a hint of oxidation, Very Fine-Extremely Fine, total SMQ for the graded stamps \$710.00(Photo Ex) 660.00
- 3775 ★★ 6c Orange, 1918 Air Post (C1). Mint N.H., gorgeous centering with wide and beautifully balanced margins, Extremely Fine Gem, with 2006 P.S.E. certificate (Superb 98; SMQ \$1,600.00), only two have been graded higher 120.00
- 3776 ★田 8c-24c 1918-23 Air Post (C2-C6). Blocks of four, C3 with left arrow, C6 with plate no. at right, last three bottom stamps Mint N.H., others h.r., Fine-Very Fine, Scott Retail as singles(Photo Ex) 1,390.00
- 3777 ★★田 24c Carmine Rose & Blue, 1918 Air Post (C3). Mint N.H. block of four with blue "TOP" and blue plate no. 8493, approaching fast plane variety with wing of plane comfortably into red frame, top stamps few natural gum skips, Very Fine, Scott Retail as singles 560.00
- 3778 ★★田 24c Carmine Rose & Blue, 1918 Air Post (C3). Mint N.H. left arrow block of four, bright colors, approaching fast plane variety with wing comfortably into red frame, choice centering, Very Fine-Extremely Fine, Scott Retail as singles 560.00
- 3779 ★田 24c Carmine Rose & Blue, 1918 Air Post (C3). Top arrow, double plate nos. 8492/8493 and double "Top" block of twelve, h.r. at top in selvage and four stamps, Fine-Very Fine 1,250.00

The McCoy Inverted Jenny—Position 76

OFFERED ON BEHALF OF THE AMERICAN PHILATELIC RESEARCH LIBRARY



TO BE OFFERED ON
THURSDAY, MAY 11, 2017, AT 1:30 P.M. (LOT 4000)

SEE SEPARATE CATALOGUE—SALE 1157



3780



3781



3786



3785



3784



3782



3783



3789



3790



3791



- 3780 ★★ **8c Dark Green, 1923 Air Post (C4).** Mint N.H., exceedingly well-centered, rich color on fresh paper, Extremely Fine Gem, with 2010 P.S.E. certificate (Superb 98; SMQ \$450.00) 40.00
- 3781 ★★ **8c Dark Green, 1923 Air Post (C4).** Mint N.H., exceptionally well-centered, deep rich color, Extremely Fine Gem, with 2014 P.S.E. certificate (Superb 98; SMQ \$450.00) 40.00
- 3782 ★田 **8c Dark Green, 1923 Air Post (C4).** Block of 42, most Mint N.H. but a few possibly lightly hinged, unusual plate wash on pos. 11 and 18, several with superior centering and would no doubt grade very highly, Very Fine-Extremely Fine E. 750-1,000
- 3783 ★田 **24c Carmine, 1923 Air Post (C6).** Top plate no. 14840 block of nine, center and bottom center stamps with hinge marks, others Mint N.H., rich color, Fine-Very Fine, Scott Retail as plate block of six and three singles 2,200.00
- 3784 ★★田 **24c Carmine, 1923 Air Post (C6).** Mint N.H. right plate no. 14840 block of six, deep rich color, Very Fine 1,850.00
- 3785 ★田 **24c Carmine, 1923 Air Post (C6).** Block of 49, virtually all Mint N.H. but perhaps four would receive previously hinged certificates if submitted as singles, bright color, fresh and Fine-Very Fine, a few qualify as Extremely Fine, Scott Retail as singles 6,580.00
- 3786 ★★ **20c Map (C9).** Mint N.H., perfectly balanced margins, fresh color, Extremely Fine Gem, with 2010 P.S.E. certificate (Superb 98; SMQ \$250.00) 13.50



3787



3788

- 3787 ★★ **65c-\$2.60 Graf Zeppelin (C13-C15).** Mint N.H., bright colors, Very Fine 1,875.00
- 3788 ★ **65c-\$2.60 Graf Zeppelin (C13-C15).** 65c and \$1.30 Mint N.H., \$2.60 lightly hinged one corner, fresh and Very Fine set 1,475.00
- 3789 ★ **65c-\$2.60 Graf Zeppelin (C13-C15).** 65c and \$1.30 Mint N.H., \$2.60 disturbed gum (or regummed), \$2.60 with small crease at top, Fine-Very Fine or appear so 1,475.00
- 3790 ★ **65c-\$2.60 Graf Zeppelin (C13-C15).** Each with a single hinge mark, well-centered, Very Fine 1,165.00
- 3791 ★ **65c-\$2.60 Graf Zeppelin (C13-C15).** \$2.60 h.r., Fine-Very Fine set 1,165.00
- 3792 **65c, \$1.30 Graf Zeppelin (C13-C14).** Three unused and two used, unused Nos. C13 with plate no selvage (tear in selvage), \$1.30 bottom plate no. selvage, \$1.30 unused, two used 65c (one with arrow plate no. selvage), overall Fine-Very Fine *Not illustrated* 1,405.00



3793



3794

- 3793 ★★ **65c Graf Zeppelin (C13).** Mint N.H., choice wide and balanced margins, rich color, Extremely Fine Gem, with 2008 P.S.E. certificate (XF-Superb 95; SMQ \$650.00). 275.00
- 3794 ★★ **65c Graf Zeppelin (C13).** Mint N.H., bright color, wide and balanced margins, Extremely Fine Gem, with 2008 P.S.E. certificate (XF-Superb 95; SMQ \$650.00)..... 275.00



3795

- 3795 ★★ **\$1.30 Graf Zeppelin (C14).** Mint N.H., intense shade and sharp impression on fresh paper, mathematically precise centering with wide margins
- EXTREMELY FINE GEM. A SPECTACULAR MINT NEVER-HINGED EXAMPLE OF THE \$1.30 GRAF ZEPPELIN ISSUE, WHICH IS GRADED GEM 100 BY P.S.E. — THIS IS THE HIGHEST GRADE AWARDED.
- With photocopy of 2001 P.F. (as block of four) and 2017 P.S.E. certificates (Gem 100; SMQ \$7,500.00). This is the highest grade awarded in any category. Only seven others share this grade..... 625.00



3796

- 3796°★★ **\$1.30 Graf Zeppelin (C14).** Mint N.H., beautifully centered with wide margins, marvelous rich color
- EXTREMELY FINE GEM. A SUPERB MINT NEVER-HINGED EXAMPLE OF THE \$1.30 GRAF ZEPPELIN ISSUE.
- With 2015 P.S.E. certificate (Superb 98; SMQ \$3,000.00) 625.00



- 3797 ★★ **\$1.30 Graf Zeppelin (C14).** Mint N.H., choice centering and margins, rich color, Extremely Fine Gem, with 2002 P.S.E. certificate (XF-Superb 95; SMQ \$1,350.00)..... 650.00
- 3798 **\$1.30 Graf Zeppelin (C14).** Outstanding centering and wide margins, fresh color, neat wavy-line flag machine cancel, Extremely Fine Gem, with 2015 P.S.E. certificate (XF-Superb 95; SMQ \$850.00) 375.00
- 3799 ★★ **\$2.60 Graf Zeppelin (C15).** Mint N.H., deep rich color, wide and beautifully balanced margins, Extremely Fine Gem, with 2007 P.S.E. certificate (XF-Superb 95; SMQ \$1,750.00)..... 975.00
- 3800 ★★ **\$2.60 Graf Zeppelin (C15).** Mint N.H., fresh color, wide and balanced margins, Extremely Fine Gem, with 2017 P.S.E. certificate (XF-Superb 95; SMQ \$1,750.00)..... 975.00
- 3801 ★★田 **50c Chicago Zeppelin (C18).** Mint N.H. pane of 50 with plate no. 21172 at top, narrow selvage at right, few minor telescoped perfs, Fine-Very Fine, Scott Retail as plate block and singles. 4,400.00
- 3802 **50c Chicago Zeppelin (C18).** Nice accumulation, incl. 11 Mint N.H. and one hinged single, eight used, three Mint N.H. blocks of four and a Mint N.H. plate block of six, usual natural gum skips and bends, overall Fine-Very Fine with a few nicely centered..... 3,025.00
- 3803 ★★ **6c Dark Blue & Carmine, Vertical Pair, Imperforate Horizontally (C23a).** Positions 43/48 with bottom registration markers and part arrow selvage, Mint N.H., unusually well-centered for this issue, fresh and Extremely Fine, wonderful quality, with 2013 P.S.E. certificate (XF 90; unpriced in SMQ)..... 300.00
- 3804 ★★田 **6c Dark Blue & Carmine, Vertical Pair, Imperforate Horizontally (C23a).** Mint N.H. bottom right corner selvage block of four, also imperforate horizontally in selvage, bright colors, Very Fine, green Kessler backstamps and with plate position nos. in pencil, Scott Retail as two pairs... 600.00



- 3805 ★★田 10c Moon Landing (C76). Mint N.H. pane of 32, signed in selvage by Buzz Aldrin, Neil Armstrong and Michael Collins, dated 1/24/1970, Very Fine, an attractive pane signed by the three astronauts involved in the first moon landing..... E. 300-400
- 3806 ★★田 10c Moon Landing, Rose Red (Litho) Omitted (C76a). Two Mint N.H. multiples, first is top right corner plate no. 31405 block of four, top right and bottom left stamps the error, other two with one or two tiny spots of Rose Red color, second is top left corner selvage block of six, bottom left stamp the error, others show various states of completeness of the Rose Red color, Very Fine, Scott Retail as singles.....(Photo Ex) 1,500.00
- 3807 ★★ 11c Parks, Offset Blue and Green Omitted (C84a). Mint N.H., bright and fresh, Very Fine, normal accompanies for comparison..... 650.00
- 3808 ★★田 11c Electronics Progress, "Progress in Electronics" Omitted, Shifted (C86 var). Mint N.H. top left corner selvage block of four, top stamps with "Progress in Electronics" missing completely, bottom stamps with text shifted dramatically towards top and trace of the text in bottom margin, Very Fine and choice, a dramatic error that is unlisted in Scott, the "Progress in Electronics" was shifted too low causing the top row of the sheet to completely lack the text, the bottom row no doubt showed the same shifted text as the bottom pair here but probably also had the text printed in the bottom selvage..... E. 300-400
- 3809 ★★田 40c 1984 Summer Olympics, Block of Four, Imperforate (C108d). Mint N.H., Very Fine, Datz states 30-40 blocks and 20-30 pairs known 900.00

3810



- 3810 ★★ 16c Red & Blue, Air Post Special Delivery, Horizontal Pair, Imperforate Vertically (CE2a). Mint N.H. with selvage at right, pencil positions 34 and 35 noted on reverse, radiant colors
VERY FINE. A CHOICE EXAMPLE OF THE 16-CENT RED & BLUE AIR POST SPECIAL DELIVERY HORIZONTAL PAIR, IMPERFORATE VERTICALLY.
Datz states that only 10 pairs are recorded. With 1981 P.F. certificate 5,250.00

AIR POST GROUP LOTS

- 3811 **6c-24c 1918-23 Air Post (C1-C6).** Stockbook containing hundreds of unused and used stamps, incl. C1 (20 unused, two blocks of four, one block of six, a plate block and ten used), C2 (15 unused singles, six blocks of four, block of twelve, two plate blocks and 26 used), C3 (16 singles, seven blocks of four and 38 used), C4 (12 singles, 12 blocks of four, three plate blocks, blocks of 22, 20, 16 and 10 and 14 used), C5 (27 singles, 13 blocks of four and 17 used), C6 (21 singles, eight blocks of four, a block of six and six used), most Mint N.H., some blocks from better positions showing guidelines, arrows or siderographer's initials, few small faults to be expected but most are Fine-Very Fine, some are Extremely Fine, a fantastic group of these popular Air Post issues, Scott Retail slightly in excess of..... 39,600.00
- 3812 ★★田 **Air Post Plate Blocks Accumulation.** Massive accumulation in ten banker's boxes, virtually all in glassines and some packed in bulk, a small portion of the bulk yielded the following counts: C40 (1,100), C45 (800), C53 (1,450), C54 (1,000), C55 (1,150), C59 (2,700), C63 (3,700), some booklets incl. 75 complete booklets of two panes of C51a and 100 panes of C64b, also hundred of unused entires, our catalogue value of just the ones packaged in bulk comes to well over \$23,000.00 and that doesn't include thousands or perhaps tens of thousands of others not packaged in bulk, most Fine-Very Fine, a massive group..... E. 4,000-5,000
- 3813 **Air Post Accumulation.** Two cartons of unused and used stamps, diverse group of items in dealer's pages in 13 small binders and loose, some matched plate positions, some scrap, some used incl. C10a, among the unused is a C4 plate block, C13 (thinned), C18 singles and plate block, some coils etc., some in bulk quantity such as C42 and C44 (3,000 stamps each), some faults, most Fine-Very Fine, also coil rolls incl. C65 roll of 500 and roll of 100 (3), C73 rolls of 500 (2) and rolls of 100 (14), C82 rolls of 100 (4), C83 rolls of 100 (3), also partial rolls of C37, centering not known on most since they are intact rolls with cellophane, our guess is Fine-Very Fine E. 2,000-3,000
- 3814 ★★田 **Better Air Post Panes.** Banker's box of Mint N.H. panes, incl. Nos. C7-C9, C10 (9), C12 (2), C16 (10), C17 (13), C19 (6), C20 (57), C21 (7), C22 (12), C24 (10), C31 (6), some other better, few of the slightly more modern not counted, overall fresh and Fine-Very Fine, an impressive holding, Scott Retail in excess of..... 52,000.00
- 3815 ★★田 **Air Post Panes.** Two banker boxes stuffed full of Mint N.H. panes, many in bulk quantities incl. over 550 of C40, denominations to 31c, some are better than face but not counted as such, Fine-Very Fine, face value in excess of 11,850.00
- 3816 ★ **Air Post Balance, 1918-37.** Blocks and singles hinged onto album pages, incl. C1-C4 in singles and blocks with duplication of C1-C2, range of other issues through 1937 incl. C18 (two singles and two blocks of four), no Graf Zeppelins, Fine-Very Fine, Scott Retail approximately \$2,500.00..... 2,500.00
- 3817 ★★ **Air Post Errors and Varieties.** Eleven items, incl. C73a pair, C83a joint line pair and five pairs, C23c, CE2 with shifted vignette, last two are blocks of C11 incl. one with ghost of second blue plate no, overall Very Fine..... E. 300-400

END OF SESSION TWO

Live Internet Bidding at Siegel Auctions

BIDDING FROM YOUR COMPUTER LETS YOU BE PART OF THE LIVE AUCTION FROM ANYWHERE IN THE WORLD!

There's **NO SUBSTITUTE** for following the auction in real time.
Live Internet Bidding lets you bid and buy as though you were right there in the saleroom.
And it's easy.

This step-by-step guide will instruct you how to register, set your browser and use the bidding interface.

Start by following the simple steps to become a registered Live Internet Bidder.
Once you've been approved for bidding, you can listen to the auction and place bids with the click of a mouse.

Registering with STAMP AUCTION NETWORK & SIEGEL AUCTION GALLERIES

Live Internet Bidding is managed by Stamp Auction Network (SAN).
To bid, you must be registered and approved by *both* SAN and Siegel.
To decide what you need to do, choose the description below that best fits you.



I've already registered with SAN and have been approved by Siegel for internet bidding.

I'm a Siegel client, but I'm not registered with SAN.

Go to stampauctionnetwork.com/siegel and click on "Register" at the top. Check the box for Robert A. Siegel Auction Galleries (under "R") and submit the form, indicating you are a Siegel client. Once registered at SAN, you're ready for internet bidding.

I've bid through SAN before, but this is the first time I've bid in a Siegel sale.

Then you just need to be approved by Siegel. Go to stampauctionnetwork.com/siegel and click on "Update Registration" at the top. Your SAN account information will be sent to us for approval (you might be asked for other trade references). Once approved by Siegel for bidding, you're ready for internet bidding.

I've never bid with Siegel, nor registered with SAN.

Go to stampauctionnetwork.com/siegel and click on "Register" at the top. Check the box for Robert A. Siegel Auction Galleries (under "R") and submit the form **with your trade references** (please, no family members or credit card companies as references). Once registered at SAN and approved by Siegel for bidding, you're ready for internet bidding.

Live Internet Bidding works by allowing registered bidders to observe and place bids.

Live Internet Bidding will work with any browser on both PC and Mac operating systems.

Before bidding by internet for the first time, we recommend finding a sale in progress and listening to the public broadcast or logging in as a registered bidder. This will help you develop a feel for the sale tempo and bidding interface.

Log on to the auction at stampauctionnetwork.com/siegel.

You can also log on at siegelauctions.com

When you're logged on as a Live Internet Bidder, the bidding interface shows a photo and description of the lot, the current bid (and your bidding status), options for placing competitive bids and buttons with bid increments.

- After you click on a bid amount, the auctioneer is immediately notified of your bid.
- Retracting a bid is usually not acceptable, so please bid carefully.
- If you bid and then decide to stop, the "Pass" button will tell the auctioneer you are no longer bidding.
- You can send messages to the auctioneer (for example, a request for extension).
- You can track prior realizations from the bidding screen.



"System Down" or "Lost Connection" events do occasionally happen.

If you have any problems with Live Internet Bidding please call **212-753-6421** for immediate assistance.

SESSION THREE (LOTS 3818-3929)
FRIDAY, MAY 12, 2017, AT 10:30 A.M.

SPECIAL DELIVERY



3818

- 3818 **10c Blue, Special Delivery (E1).** Tied by red circular datestamp and used with **Hawaii, 1866, 5c Blue (32)** on **10c Black cut square (U5)**, also tied by target handstamp, Fine, a very unusual combination E. 300-400



3819

- 3819 ★ **10c Deep Blue, Imperforate (E5a).** Vertical pair, original gum, h.r., large margins, few tiny thins and tiny scrape on bottom stamp
VERY FINE APPEARANCE. A RARE IMPERFORATE PAIR OF THE 1895 SPECIAL DELIVERY ISSUE.
Using the logic behind including No. E3 as a part of the Columbian issues, one can argue Nos. E4 and E5 are part of the 1894 and 1895 Bureau issues. Perhaps this is why Nos. E4 and E5 are the only Special Delivery issues found imperforate. However, unlike its regular-issue counterparts, which exist in abundant quantities, Nos. E4a and E5a are very rare. We have offered only two others since our 1992 Rarities sale, both of which had small faults.
With 1979 P.F. certificate 4,500.00



3820



3821

- 3820 ★★ **10c Green, Special Delivery (E7).** Mint N.H. with wide top right corner selvage, lovely shade, particularly wide and balanced margins, Extremely Fine Gem, with 2010 P.S.E. certificate (XF-Superb 95; SMQ \$600.00) 140.00
- 3821 ★★田 **10c Gray Violet, Special Delivery, Horizontal Pair, Imperforate Between (E15c).** Mint N.H. left selvage block of four containing two error pairs, deep rich color, Very Fine, Scott Retail as two pairs 1,200.00

POSTAGE DUE



3822

- 3822 (★) **3c Deep Brown, Special Printing (J10).** Unused (no gum), crisp impression, small closed tear, two filled thins, short perfs at top not mentioned on accompanying certificate

FINE APPEARING EXAMPLE OF THE RARE 3-CENT POSTAGE DUE SPECIAL PRINTING. THIS IS THE RAREST POSTAGE DUE ISSUE.

Although 436 copies were reported sold, it is believed that 100 copies were destroyed in the Calman lot. A thorough search of the marketplace, combined with conversations with dealers and collectors, has confirmed the extreme rarity of this stamp.

With 1985 and 2017 P.F. certificates. Scott Retail as with original gum 20,000.00

- 3823°★ **10c Deep Brown, Special Printing (J12).** Large part disturbed original gum, rich color and clear cameo on back indicative of the Special Printing, tiny thin spot at top, Fine appearance, it has been estimated that no more than 174 examples of the 10c Postage Due Special Printing reached the public, with 2005 P.F. certificate as "disturbed part o.g." (it covers most of the back) 7,000.00



3823



3824



3825

- 3824 (★) **30c Deep Brown, Special Printing (J13).** Unused (no gum), crisp impression, thin spots and horizontal crease at top, otherwise Fine and scarce, it has been estimated that no more than 179 examples of the 30c Postage Due Special Printing reached the public, with 2017 P.F. certificate, Scott Retail as with gum 7,500.00
- 3825 ★ **5c Red Brown (J18).** Original gum, lightly hinged, wonderfully well-balanced margins, rich color and a sharp impression, Extremely Fine Gem, ex Curtis, with 1989 P.F. and 2013 P.S.E. certificates (OGph, XF-Superb 95; SMQ \$1,300.00), this is the highest grade awarded to any unused No. J18 and it is shared by only five others 600.00



3826



3827



3828

- 3826 ★ **50c Bright Claret (J28).** Original gum, lightly hinged, beautifully centered with wide margins, brilliant color, Extremely Fine Gem, ex Gorham and Curtis, with 1995, 2005 and 2006 P.F. certificates (XF-Superb 95)..... 600.00
- 3827°★★ **2c Vermilion (J30).** Mint N.H. with wide half arrow selvage at right, h.r. in selvage only, deep rich color on bright paper, well-centered, Very Fine and choice, with 2016 P.F. certificate (VF 80) 1,900.00
- 3828 ★★ **30c Carmine (J75).** Mint N.H., brilliant color, gorgeous centering, Extremely Fine Gem, with 2005 P.F. and 2006 P.S.E. certificates (XF-Superb 95; SMQ \$675.00)..... 325.00

- 3829 ★★ **50c Carmine (J76).** Mint N.H., vivid color, outstanding centering, Extremely Fine Gem, with 2009 P.S.E. certificate (XF-Superb 95; SMQ \$925.00), this is the highest grade awarded and it is shared by only six others 375.00



3829

OFFICES IN CHINA



- 3830 ★★ **12c on 6c Offices in China (K6).** Mint N.H., vivid color, gorgeous centering and margins, Extremely Fine, with 2014 P.F. certificate (XF 90)..... 220.00
- 3831 ★★ **14c on 7c Offices in China (K7).** Mint N.H., deep shade on fresh paper, balanced margins, Extremely Fine, with 2014 P.S.E. certificate (XF 90; SMQ \$520.00)..... 225.00
- 3832 ★ **14c on 7c Offices in China (K7).** Single hinge mark at top, perfect centering with balanced margins, intense shade, Extremely Fine Gem, with 2016 P.S.E. certificate (OGph, Superb 98; SMQ \$425.00), this is the highest grade awarded in any condition and it is shared by only three others (one hinged, two Mint N.H.)..... 87.50
- 3833 ★★ **18c on 9c Offices in China (K9).** Mint N.H., well-centered, bright color, fresh and Extremely Fine, with 1999 P.F. and 2011 P.S.E. certificates (XF 90; SMQ \$425.00)..... 170.00
- 3834 ★★ **20c on 10c Offices in China (K10).** Mint N.H., vibrant color, wide and balanced margins, Extremely Fine, ex Hoffman, with 2007 P.F. certificate (XF 90) 160.00
- 3835 ★★ **30c on 15c Offices in China (K12).** Mint N.H., deep shade, well-proportioned margins, Extremely Fine, with 1997 P.F. and 2011 P.S.E. certificates (XF 90; SMQ \$565.00)..... 210.00



3836



3837



3838

- 3836 ★★ **40c on 20c Offices in China (K13).** Mint N.H., radiant color on bright paper, well-proportioned margins, Extremely Fine, with 2012 P.S.E. certificate (XF 90; SMQ \$775.00) 300.00
- 3837 ★★ **\$1.00 on 50c Offices in China (K15).** Mint N.H., wide and well-proportioned margins, post-office fresh, Very Fine and choice, ex Hall, with 2006 P.F. certificate (VF-XF 85) 1,300.00
- 3838 ★★ **4c on 2c Offices in China (K18).** Mint N.H., brilliant color, choice centering and margins, Extremely Fine, with 1991 and 2012 P.F. certificates (XF 90) 230.00

OFFICIALS



3839EX



3840EX

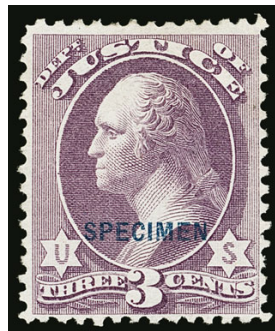

3841



3842

- 3839 TC **1c-90c Post Office, Atlanta Trial Color Plate Proofs (O48TC-O56TC).** Sets of the nine issued values in Blue, Green and Black (plus a 1c in Black which is probably a plate proof on card), ample to large margins, a few of the Black and one of the Green very slight toning, overall Very Fine.....(Photo Ex) 1,092.00
- 3840 TC **1c-90c Treasury, Atlanta Trial Color Plate Proofs (O72TC4-O82TC4).** Complete set in each of the five listed colors, 55 proofs in total, fresh colors, all with ample to large margins, none are touching, a few of the brown with small margin stains, otherwise Very Fine set(Photo Ex) 2,254.00
- 3841 ★ **3c Justice, Specimen Ovpt. (O27S).** Without gum as issued, fresh color, Very Fine, only 178 sold..... 1,250.00
- 3842 ★ **10c Justice, Specimen Ovpt. (O29S).** Without gum as issued, rich color, Fine, only 163 sold 1,250.00



- 3843 ★ **10c Navy, Specimen Ovpt. (O40S).** Without gum as issued, bright color, fresh and Fine, only 112 sold..... 1,400.00
- 3844 ★ **15c State, Specimen Ovpt. (O64S).** Without gum as issued, radiant color, Fine, only 257 sold 600.00
- 3845 ★ **24c State, Specimen Ovpt. (O65S).** Without gum as issued, lovely color, Fine, only 253 sold 600.00
- 3846 ★ **7c Treasury, Specimen Ovpt. (O76S).** Without gum as issued, detailed impression, couple blunted perfs at right, appears Very Fine, only 198 sold..... 950.00
- 3847 ★ **24c Treasury, Specimen Ovpt. (O80S).** Without gum as issued, rich color, sharp impression, Fine, only 99 sold..... 1,600.00
- 3848 ★ **3c War, Specimen Ovpt. (O85S).** Without gum as issued, rich color, couple blunt perfs, appears Fine, only 118 sold..... 1,400.00
- 3849 ★ **24c War, Specimen Ovpt. (O91S).** Without gum as issued, rich color, Fine, only 106 sold 1,400.00
- 3850 ★ **U.S. Official Specimen Ovpt., Collection Balance.** 43 stamps, incl. Agriculture and Executive complete, 6c and 24c Justice, 7c, 30c and 90c Navy, 30c Post Office (faulty), 90c State and others, small faults to be expected and a couple with natural s.e., much is Fine or better*Not illustrated* 13,812.50
- 3851 ★ **U.S. Official Specimen Ovpt., Balance.** 24 stamps, mostly lower values though Executive complete and each Department represented, couple small faults to be expected but mostly Fine-Very Fine*Not illustrated* 1,837.50

NEWSPAPERS AND PERIODICALS



- 3852 ★ **25c Orange Red, Colored Border, 1865 Issue (PR3).** Without gum as issued, selvage at left and bottom, fresh color, Extremely Fine, this large-format stamp is scarce in sound condition, especially with such choice centering, ex Curtis, with 2015 P.F. certificate (XF 90), by way of comparison, the P.S.E. Population report lists only one PR3 graded 90, with none higher 400.00
- 3853 ★ **9c Gray Black, 1875 Special Printing (PR38).** Without gum as issued, choice centering with wide and balanced margins, fresh and Extremely Fine, with 2017 P.F. certificate 1,050.00
- 3854 ★ **60c Pale Rose, 1875 Special Printing (PR44).** Without gum as issued, radiant color, fresh and Fine, only 222 issued, with 2017 P.F. certificate 4,750.00
- 3855 ★★ **\$9.00 Orange, 1879 Issue (PR74).** Mint N.H., vibrant color, Very Fine and choice, scarce in Mint N.H. condition, with 2001 and 2017 P.F. certificates, Scott Retail as hinged 800.00
- 3856 ★ **2c Intense Black, 1894 Issue (PR91).** Original gum, lightly hinged, intense shade, wide and balanced margins, Extremely Fine, with 1999 and 2017 P.F. certificates 450.00

PARCEL POST



- 3857 ★★ **1c-25c Parcel Post (Q1-Q9).** Singles through the 25c value, all but one Mint N.H., mostly Very Fine, also Mint N.H. right or left plate blocks of Q1-Q2, Very Fine.....*Not illustrated* 1,263.00
- 3858 ★★ **50c Parcel Post (Q10).** Mint N.H., rich color and choice centering, small corner bend, appears Extremely Fine..... 600.00
- 3859 ★★ **75c Parcel Post (Q11).** Mint N.H., deep shade and sharp impression on fresh paper, wide and balanced margins, Extremely Fine Gem, with 1998 P.F. and 2017 P.S.E. certificates (XF-Superb 95; SMQ \$1,050.00)..... 200.00
- 3860 ★★ **75c Parcel Post (Q11).** Mint N.H. with bottom selvage, wide margins and nicely centered, fresh and Extremely Fine, with 2017 P.S.E. certificate (XF 90; SMQ \$425.00) 200.00
- 3861 ★★ **75c Parcel Post (Q11).** Mint N.H., well-centered, lovely Carmine color, Very Fine and choice, with 2007 P.F. certificate (VF-XF 85) 200.00
- 3862 ★★ **\$1.00 Parcel Post (Q12).** Mint N.H., brilliant color, well-proportioned margins, Very Fine and choice, with 2000 P.F. and 2011 P.S.E. certificates (VF-XF 85; SMQ \$900.00)... 650.00
- 3863 ★★ **25c Special Handling (QE4).** Mint N.H., wide margins and essentially perfect centering, rich color, Extremely Fine Gem, with 2007 P.S.E. certificate (Superb 98; SMQ \$375.00).. 37.50

POSTAL STATIONERY, REVENUES



- 3864 ☒ **Postal Stationery Unused Entire Collection, 1853-1971.** Neatly mounted and identified on pages in two thick albums, numerous better items in the \$50.00-\$850.00 range incl. Nos. U2 (ex Barkhausen), U42, W126, U201-U202, U209-U210, U214 among much more, incl. a few used, the owner's Scott Retail alone is more than \$15,000.00, mostly Fine-Very Fine, a great collection from which to build*Not illustrated* E. 3,000-4,000
- 3865 ☒ **1c Green, Die I, Gray Rough-Surfaced Postal Card (UX27C; USPCC S38).** Mint face card, **without printed address** on front and with Southern Railway Co. printed form on back, fresh and Very Fine, in 1916, during a war-time paper shortage, this substandard grade of card was used temporarily, for a period of about two months, they were not sold singly, but were supplied to printers, Scott Retail for mint card \$3,250.00 and for preprinted (face) \$625.00, USPCC catalogue advises that "clean face" cards are valued somewhere between mint and unused, with the rarer cards being closer to the mint price E. 750-1,000
- 3866 ☒ **Postal Card Collection.** Unused, largely complete thru 1979 with the exception of rarities (without printed address) incl. Nos. UX1, UX3, UX5-UX16, UX18-UX27, plus preprinted UX27D, unused UX33c (with P.F. certificate), some used incl. UX4, few minor faults (mostly light toning), Fine-Very Fine.....*Not illustrated* E. 750-1,000
- 3867 ☐ **1c Express, Part Perforated (R1b).** Block of eight with **bottom part Butler & Carpenter imprint selvaige with plate no. 1**, bright color, neat manuscript cancel, few faults incl. left vertical pair partly separated and sensibly reinforced, otherwise Fine-Very Fine, this is **the only recorded plate number multiple** for this issue (single imperforate and perforated part imprint and plate no. multiples are also known), from a new find, Scott Retail as two blocks of four with no premium for the position 1,400.00
- 3868° **30c Orange & Black, Third Issue, Center Inverted (R140a).** Vivid colors, choice centering, blue herringbone datestamp cancel, fresh and Very Fine, with 1937 A.P.S. and 2004 P.S.E. certificates, Scott Retail with cut cancel 1,750.00
- 3869 **20c, 25c, 50c, \$15 Vermont (RM229, RM230, RM232, RM453).** Five documents, clear impressions, RM229 on a promissory note datelined Brattleboro Dec. 1798, RM230 on appearance bond from Wheelock dated April 1799, two of RM232 including Walden 1798 and St. Johnsbury 1798, finally RM453 on a license to sell wines and spirits dated Jan. 1815 from Rochester Vt., Very Fine, an attractive group.....**(Photo Ex)** 1,135.00



- 3870 ★★ **\$1.00 1937 Hunting Permit (RW4).** Mint N.H. with wide top plate no. **136267** selvage, wonderfully fresh and well-centered, Extremely Fine Gem, with 2017 P.S.E. certificate (XF-Superb 95; SMQ \$875.00) 350.00
- 3871 ★★ **\$1.00 1939 Hunting Permit (RW6).** Mint N.H. with wide top plate no. **141428** selvage, strong color and impression, almost perfectly centered, Extremely Fine Gem, with 2014 P.S.E. certificate (XF-Superb 95; SMQ \$850.00)..... 225.00
- 3872 ★★ **\$3.00 1966 Hunting Permit (RW33).** Mint N.H. with plate no. **169063** selvage at left, fresh colors and mathematically precise centering, Extremely Fine Gem, an outstanding example, with 2014 P.S.E. certificate (Gem 100; SMQ \$680.00), only one stamp has been graded higher..... 100.00
- 3873 ★★ **\$15.00 2005 Hunting Permit, Souvenir Sheet, Artist Signed in Gold (RW72b var).** Mint N.H., couple minor bends
 VERY FINE. A RARE SOUVENIR SHEET SIGNED BY THE ARTIST IN GOLD. APPROXIMATELY 100 EXAMPLES WERE SIGNED IN THIS COLOR.
 1,000 souvenir sheets were printed and sold for \$20.00 each. Of those, approximately 750 were in black, 150 in blue and 100 in gold. This is the first example we have offered in gold..... 3,000.00
- 3874 ★★ **\$15.00 2005 Hunting Permit, Souvenir Sheet, Artist Signed in Black (RW72b).** Mint N.H., Extremely Fine, 1,000 sheets were printed and sold for \$20.00 each, all are artist signed with approximately 750 signed in black..... 2,000.00
- 3875 ★ **Federal and State Hunting Permits, Collection.** Singles mounted in two Scott albums, Federal issues complete through 1994 with a few later, Nos. RW1-RW36 with plate no. selvage, a check found a mix of hinged and Mint N.H. in the early issues (RW1 Mint N.H.) before gum turns to all Mint N.H., full range of state issues as well, though we did not note any of the rare issues, Very Fine collection*Not illustrated* E. 500-750
- 3876 **Hunting-Related Balance.** There items, first is Minnesota Hunting Permit A1 sheet of ten, second is 3c Rose (65) on Thunderbolt Rifle illustrated advertising cover, last is No. 279B on multicolored J. Stevens Arms & Tool Co. illustrated cover, last with corner out at top left, overall Fine-Very Fine*Not illustrated* E. 300-400

REVENUE GROUP LOTS

- 3877 **Revenue Collection.** Old-time album with quadrille pages, few better incl. R21c, R41a, R47a pair, R81a, R98c, R100c, R101c, nice group of part perf multiples such as R1b pair, thru strip of six, R1b blocks of four, eight, twelve (3) and 14, also some Second and Third Issue, Proprietary, few unused, few with nice handstamp cancels, mixed condition, overall Fine and attractive E. 1,500-2,000
- 3878 **Revenue Lot.** 22 retired APS circuit books, much is 19th Century or Wine stamps, but other types of Revenues including Hunting Permit stamps, several medium priced stamps, mixed condition, total catalogue value is probably close to or exceeding \$3,000.00..... E. 300-400
- 3879 **Revenue Group.** Several dozen on sales pages, much is 19th Century, but also some Stock Transfer and Wine stamps, many are in the \$100.00-\$200.00 range, some higher, mixed condition, but a useful lot for the retailer or Ebay seller E. 750-1,000

UNITED STATES POSSESSIONS



3880

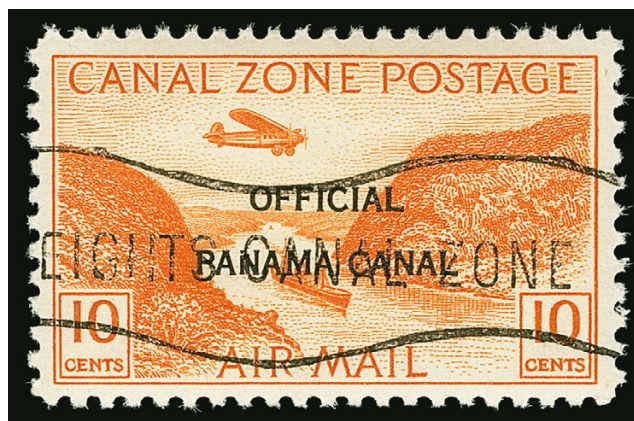

3881EX

- 3880 ★ **CANAL ZONE, 1920, 2c Orange Vermilion & Black, "Zone" Double (56f).** Sheet margin at left with large part of "Canal", lightly hinged, well-centered, intense colors, Very Fine and choice, only 30 examples were printed and of those **only ten show part of "Canal" in selvage**, with 2016 P.F. certificate 1,000.00
- 3881 **CANAL ZONE, 1921, 5c-40c Air Post Officials, "Panama Canal" 17mm Long (CO8-CO12).** Balboa Heights roller cancels as usual, all still with original gum, better centering than usually found, Very Fine set(Photo Ex) 855.00
- 3882 ★★ **CANAL ZONE, 1924-28 Canal Zone Issues, Balance (70-104, 116).** Unused stamps on stock cards, most are Mint N.H., a few with tropicalized gum incl No. 81, also booklet panes of Nos. 71e and 73a (latter Mint N.H.), fresh and Very Fine group, Scott Retail approximately*Not illustrated* 2,000.00
- 3883 ★ **CANAL ZONE, Canal Zone Collection, 1919-77.** In a White Ace album, nearly all the spaces of the period filled (a few used and a few misidentified), largely Fine-Very Fine, a useful collection*Not illustrated* E. 400-500



3884



3886



3885

- 3884 ☒ **CUBA, 1899-1945, 10c Special Delivery (E1-E12).** One of each incl. imperforate E8, used with 2c Scarlet (395) and 15c Air Post Special Delivery (CE1), last both perforated and imperf, on unaddressed oversize cover, Oct. 30, 1945 Havana circular datestamps (First Day of No. E12), Very Fine and colorful..... E. 300-400
- 3885 ☒ **GUAM, 1899, 1c Deep Green, 2c Red, 5c Blue (1, 2, 5).** Tied by Aug. 28, 1899 Agana, Isle of Guam straightlines on cover to Portland Maine, U.S.S. Yosemite corner card, Manila Military Sta. No. 1 backstamp, Very Fine E. 200-300
- 3886 ☒ **GUAM, 1899, 3c Purple, 4c Lilac Brown (3-4).** Horizontal pairs of each, tied by blue Agana, Guam straightlines, March 12, 1900 handstamp on cover to Portland Maine, with U.S.S. Yosemite and Navy Penalty corner cards, Manila Military Sta. No. 1 backstamp, Portland receipt marking, cover with mild bends at bottom right not affecting stamps or markings, Fine E. 400-500



3887

- 3887 ☒ **GUAM, 1899, \$1.00 Black, Ty. I (12).** Used with 15c Olive Green (10), 50c Orange (11) and 10c Special Delivery (E1), tied by "Guam Isl. Guam Jun 13 6PM 1905" postmarks on registered cover to Everett Wash., Zug correspondence, receiving backstamp, fresh and Very Fine, a scarce and colorful franking E. 2,000-3,000

HAWAII



3888

- 3888 ☒ **Honolulu March 7th 1843.** Dateline on folded letter to Miss Mary Knapp in Round Hill Conn., sender is the recipient's brother, Horton Owen Knapp (1813-1845), who arrived in Hawaii as part of the eighth company on the *Mary Frasier* from Boston on April 9, 1837, fantastic contents incl. "These islands have recently ceded over to Queen Victoria and we are now under the British Flag. Lord George Paulit, Captain of the British frigate 'Carysfort' took possession on the 25th February in the name of Her Britain's Majesty Queen Victoria. He had been here but a few days when he proceeded to this movement, and probably he would have done it sooner had the king not been absent at Maui.", the sender goes on to discuss some of the particulars of the takeover and also opines "We have some hopes, though little expectations, that the islands will ever again become independent...if they must be subject to either Great Britain or France we should prefer to be as we are under the British Flag.", end of letter states "I just now close this letter as I expect to send it by the U.S. Ship 'Boston' which is to sail tomorrow for Charleston near Boston", red "Boston Mass. Aug. 4" circular datestamp with matching "SHIP" and "20" in circle handstamps, fresh and Very Fine, a fascinating letter ...([Website PDF](#)) E. 500-750



3890EX

3889 and
detail

- 3889 ☒ **Honolulu * U.S. Postage Paid * Feb. 16.** Clear strike of circular datestamp on 1852 cover to Mrs. Mary Knapp in Round Hill Conn., red "San Francisco 6 20 Mar." integral-rate circular datestamp and "PAID" handstamp, **cover originally had a 13c Missionary stamp affixed at right**, probably a No. 3, carried on the American brig *Noble* which departed Honolulu Feb. 27, 1852 and arrived San Francisco March 16, mail from this sailing for the east coast was postmarked in San Francisco on March 20, some edgewear, some soiling especially in area where the stamp was originally affixed, Very Fine, the sender is the recipient's brother, Horton Owen Knapp (1813-1845) who arrived in Hawaii as part of the eighth company on the *Mary Frasier* from Boston on April 9, 1837..... E. 500-750
- 3890 ☒ **Missionary Correspondence.** Three stampless covers addressed to Miss. Mary Knapp in Round Hill Conn., incl. April 4, 1842, Nov. 7, 1842 and July 7, 1845, first datelined at Honolulu, others at Koloa, sender of first two is the recipient's sister, Charlotte, sender of the last is the recipient's daughter who had recently arrived in Hawaii, contents on the last is about her sick uncle, first with Boston, second with New Bedford and last with Providence circular datestamp, each a different rate, Fine-Very Fine, also incl. two additional contents only from 1853 from the same correspondence.....(Photo Ex) E. 400-500

3891



- 3891 ☒ **1864, 2c Rose Vermilion, Diagonal Half Used as 1c (31b).** Bottom right half used with **1866 5c Blue (32)** and tied together by cork cancels on cover to Sallie B. Small in York Pa., no Honolulu postmark, "San Francisco Paid All Jan. 8" (1871) circular datestamp, light corner crease on 5c

FINE AND RARE BISECT OF THE 1864 2-CENT KAMEHAMEHA IV ISSUE USED ON COVER WITH THE 5-CENT KAMEHAMEHA V ISSUE.

In July 1870 the 6c single-letter rate to the United States was established. The 6c stamps were not available until late Spring 1871, and so the rate was made up using three 2c stamps. As the supply of 2c stamps dwindled, the post office permitted some 2c bisects to be used with 5c stamps for the 6c rate.

Ex Golden. With 1937 letter of authenticity from Bertram W.H. Poole..... 8,500.00



3892

- 3892 ☒ **PHILIPPINES, 1901, 10c Dark Blue, Special Delivery (E1).** Used on 2c entire (U8) and tied by "Manila P.I. Dec. 4 5:30PM 1901" duplex and addressed to John Zug in Everett Wash., receiving backstamp, fresh and Very Fine, with 1982 P.F. certificate, Scott Retail for No. E1 on cover \$350.00 E. 200-300



3893

- 3893 ★★田 **RYUKYU ISLANDS, 1960, 9c on 4y Brown, Air Post, Surcharge Transposed (C19c).** Mint N.H. block of four with bottom selvage, additional "9c" printed in selvage
 EXTREMELY FINE. A RARE MINT NEVER-HINGED BLOCK OF FOUR WITH ADDITIONAL SURCHARGE IN THE SELVAGE.
 This error came about due to an 8.5mm downward shift in the overprinting of a single sheet, thus reversing the order of the lines of the surcharge. This bottom selvage block beautifully demonstrates this error.
 With 2014 P.S.E. certificate. Scott Retail as singles. 3,200.00

LITERATURE AND GROUP LOTS BY ISSUE

- 3894 **The Stamped Envelopes, Wrappers and Sheets of the United States by John K. Tiffany, Handwritten Drafts.** Two folders containing **handwritten drafts** of what apparently became the Tiffany Stamped Envelope book, one of the drafts with similar or verbatim passages and containing drawn flap and knife diagrams as well as cuts of reproductions/facsimiles of some of the designs, the writing appears to be in the hand of John K. Tiffany but some may have been written by other contributors to the book (R.R. Bogert and Joseph Rechert collaborated on the book), folders with some faults but the manuscripts are in very nice condition, accompanied by a copy of the 1892 book which resulted, Very Fine and fascinating early literature items, these come from the massive Atkins collection of philatelic literature, much of which was donated to the APRL..... E. 1,000-1,500
- 3895 **William R. Ricketts, Philatelic Literature Bibliography.** Original complete 401 page typewritten copy of "*Philatelic Literature Bibliography Index*" by William R. Ricketts, with letter dated March 1, 1912 describing the index and the planned release of 10-15 pages at a time, nice condition, according to the Smithsonian National Postal Museum's website, only three complete copies of this privately published index are recorded (this one is probably not included in that total), this comes from the massive Atkins collection of philatelic literature, much of which was donated to the APRL..... E. 400-500
- 3896 P **Essays and Proofs, Balance.** Nice group of sets on stock or album pages, incl. 1857 Reprints (40P4-47P4), 1861 plate proofs on card complete less the 2c, including the better 24c Red Lilac, 1869 Issue plate proofs on card (112P4-122P4), complete with 15c Ty. III plus a few extras and a 6c India plate proof block of four, Bank Note plate proofs on card (156P4-166P4), couple Black trial color blocks of four, a couple pages of 1867 plate essays, finally 1893 Columbians plate proofs on card complete (230P4-245P4), mostly nice condition with a few of the Columbian dollar values slightly faded, overall Very Fine group, Scott Retail more than \$6,500.00 E. 1,500-2,000
- 3897 **3c 1851-57 Issues, Collection (10-11A, 25-26).** Small collection on stock pages, in glassines and covers, various cancels and shades, some plated incl. a partial reconstruction of Plate 3, mixed condition though much is Fine or better..... E. 200-300
- 3898 **5c-10c 1861 Issue, Balance.** Seven stamps with fancy cancels, five of No. 68 incl. Sacramento Cal. shield, Cambridge Mass. shield, four strikes of "O" oval cancel neatly linked together, Spencerport N.Y. box with negative "X", hexagonal killer, also two of No. 76 incl. sunburst star in hexagon and black triangle, Fine group of better cancels E. 400-500
- 3899 **3c, A, C, D, Z Grills, 12c Z Grill (79, 83, 85, 85C, 85E).** Six stamps, incl. extra 12 Z Grill which appears unused but counted as used, faults to be expected, Very Good-Fine appearance, Nos. 83 and one 85E with older P.F. certificates 12,150.00
- 3900 **1867-68 Better Grills (83, 85, 85E, 101).** Four used stamps selected from a larger grilled balance, each with a neat cancel and Fine centering, small flaws incl. pinhole on No. 83, Fine appearance, No. 85E with 1985 P.F. certificate..... 6,900.00
- 3901 (★) **1c-15c 1869 Pictorial Re-Issue (123-124, 126-127, 129, 133).** Unused (no gum) or regummed except No. 133 original gum, h.r., rich colors, faults to be expected incl. No. 123 with tear, overall appear Fine 2,915.00
- 3902 ★ **1902 Issue, Balance (300/314).** Singles and blocks hinged on album pages, incl. No. 300 seven singles and five blocks of four with nice shade variation, No. 302 three singles and two blocks, No. 303 three singles and two blocks, No. 306 three singles and two blocks, No. 307 two singles and one block, finally No. 314 two blocks of four, fresh and Fine-Very Fine group 2,512.50
- 3903 ★ **1908-10 Washington-Franklin Issues (337-342, 376-382).** Sets of singles from both issues less the lowest denominations, incl 8c-\$1.00 of the double line watermark and 3c-15c of the single line watermark, h.r., bright colors, fresh and Fine-Very Fine 1,545.00
- 3904 ★田 **1908-10 Washington-Franklin Issues, Balance (337/381).** Blocks of four and singles, h.r., incl. Nos. 337-340 with two blocks each, Nos. 376-381 with three blocks of 3c, two each of 4c-6c and one block each of 8c-10c, showing some variety between 2mm and 3mm spacing, also eight singles from 3c-15c split among the two issues, Fine-Very Fine .. 4,075.00

- 3905 ★ **1908 Washington-Franklin Issue, Coils (348-349, 351-355).** Pairs, h.r., from a very old-time collection and we believe all are genuine, Fine group 2,525.00
- 3906 ☒ **1908-20 Washington-Franklin Issues, Imperforate (343/534A).** Choice group of 18 Mint N.H. pairs, each showing **vertical guide line between stamps**, nearly complete for all issues, missing only the Offset Nos. 533 and 534B, includes No. 534A pair plus an extra 534A block of four with two stamps Mint N.H. and two lightly hinged (no guide line on the block), large margins throughout, Extremely Fine, a very choice group of Washington-Franklin position imperforates, Scott Retail more than \$1,100.00 E. 500-750
- 3907 ★田 **1908-12 Washington-Franklin Issues, Imperforate (343-347, 408-409).** Blocks of four mounted on album pages, duplication of all incl. Nos. 343-347 with both 2mm and 3mm spacing, Very Fine-Extremely Fine 894.40
- 3908 ★★ **1908-17 Washington Franklin Issues, Booklet Panes (331a/502b).** Set of 14 booklet panes, complete less the AEF issue, each **Position D with plate no.**, most are Mint N.H., a few lightly hinged, No. 331a h.r., nice centering essentially throughout, Very Fine group of plate no. booklet panes, No. 332a with P.F. and P.S.E. certificates (Mint N.H., VF-XF 85), Scott Retail without premium for the positions more than \$1,500.00 E. 750-1,000
- 3909 ★★ **Washington-Franklin Issues, 90-95 Graded Balance.** 26 items on stock cards between Nos. 378 and 543, mostly singles with a couple line pairs, all but two Mint N.H., each P.S.E. graded in the 90-90J range (15 items) or 95-95J range (11 items), exceptionally fresh throughout, Extremely Fine and desirable group of graded Washington-Franklins, total SMQ value \$4,260.00 with eight stamps priced more than \$200.00 .. E. 2,000-3,000
- 3910 ★★ **Washington-Franklin Issues, 75-85J Graded Balance.** 22 Mint N.H. items on stock page between Nos. 333 and 545, mostly singles with a couple line pairs, each P.S.E. graded in the 75-75J range (6 items plus one 70) or 80-85J range (15 items), fresh stamps throughout, Fine-Very Fine, total SMQ value approximately \$2,000.00 E. 750-1,000
- 3911 ★★ **1922-32 Graded Balance (559/723).** 23 Mint N.H. items, singles and joint line pairs, each P.S.E. graded between 85 and 95J with the majority graded 95 (14 items), beautifully fresh, Extremely Fine group, total SMQ \$3,255.00 E. 1,000-1,500

COLLECTIONS AND ACCUMULATIONS

- 3912 **United States Collection, 1847-1960.** Substantial mostly used collection in a Hagner album, very strong coverage with many better stamps, 19th Century essentially all used except the commemoratives incl. Nos. 1-2, 3-4 (unused, without gum as issued), 12, 1857 Issue complete, 1861 issue with two No. 56 and 62B, 67-72, 75-78, E and F grills apparently complete, 1869 Pictorials complete incl. extra 30c and 90c, Bank Note grills through the 90c, other Bank Notes mostly complete, unused Columbians through the \$5.00 incl. couple higher values with original gum, extra used copies of \$1.00-\$2.00, Bureaus essentially complete, Trans-Mississippi complete with original gum \$1.00 plus \$1.00 used, \$2.00 is used, Washington-Franklins with a mix of used and unused with a few better, later issues through 1950's mostly complete, mixed condition with centering issues and flaws the norm on the better stamps, also a few may be misidentified on the pages (a few which are definitely misidentified are not mentioned), overall a desirable collection with many better stamps and high catalog value E. 10,000-15,000
- 3913 **19th Century Collection, 1845-98 (9X1-299).** Extensive used and unused old-time collection mounted on album pages, complete range of issues with numerous better Scott numbers, begins with Postmaster's Provisionals Nos. 9X1 and 10X1, 1847 Issue incl. Nos. 1, 1a and 1b, 2, 1851 Issue incl. Nos. 8A, 12, 13 and 17, 1857 Issue incl. Nos. 23, 27-28, 29-30A, 38-39 (unused, no gum), Reprint No. 40, 1861 Issue with No. 63 original gum, 62B, 71-72, 75, grills incl. No. 85B, E and F grills complete less 90c, 1869 Pictorial Issue complete (112-122), 1869 Re-Issues incl. unused 1c, 2c, 6c, 10c and 12c, Bank Notes virtually complete less the rarities, including some genuine grills, No. 214 original gum imprint and plate no. strip of five, Columbians complete unused (\$3.00-\$5.00 regummed), 1894-95 Bureaus apparently complete in a mix of used and unused incl. No. 262 original gum, Trans-Mississippi Issue complete unused (\$1.00 regummed), Pan-American Issue complete, mixed condition with faults to be expected on most of the better stamps, still a great many attractive stamps present, viewing recommended, 24 older certificates accompany E. 7,500-10,000

- 3914 ★ **U.S. Unused Collection, 1873-1965.** Scott National album with nearly all unused stamps, mounted in "coffin" mounts so very difficult to assess gum, however we were surprised that many of the individual lots taken out were Mint N.H., as such we expect original gum as the norm and the winning bidder may be pleasantly surprised by some Mint N.H. (our estimate is based on all hinged through the Washington-Franklins), earliest are a few Bank Notes incl Nos. 156, 206, 216-217, 1890 Small Bank Notes complete, Columbians through the 50c, 1894-98 Bureaus with a few of the unwatermarked incl. No. 260, watermarked complete through the 50c with the change of colors, Trans-Mississippi complete through the 50c, Pan-Americans complete, 1902 issue through the \$1.00 (less 50c) incl. No. 315, Louisiana Purchase and Jamestown complete, strength in Washington-Franklins with Nos. 330-342, range of perf 12 and perf 8.5 coil singles (line pairs removed from this collection got good P.F. certificates), Nos. 374-381, Panama-Pacific complete, other Washington-Franklins incl. better Nos. 422-423, 459, 478, 480, also 499-518 incl. No. 500, Nos. 523-524 and 547, 1922 Issue complete, White Plains sheet, later issues largely complete, Back-of-Book incl. C1-C6, Special Delivery, Offices in China and Parcel Post complete, Hunting Permits incl. RW1 and RW4-5, few others, nice condition and centering nearly throughout, a fresh and Very Fine collection..... E. 5,000-7,500
- 3915 **U.S. Collection, 19th-Early 20th Century.** Album of quadrille pages from an old-time collection of unused and used stamps, incl. a G.B. Penny Black, rest is U.S. incl. used Nos. 1 (four, with shades), 2 (black grid cancel), nice group of 11 and 11A with a range of cancels, 15, 26 with green cancel, 36B, 37, 38, 69-71, 98 (2), 118, nice group of Bank Notes incl. few better cancels such as Mask fancy (two), "1873", Providence punch cancel, nice group of Columbians used and unused incl. unused 5c (two), 30c, imprint, plate no. and letter EE block of ten of 2c, block of four of 3c, pair of 8c, also some unused Pan-Americans (8c and 10c) and Louisiana Purchase (5c and 10c), finally some unused C.S.A., some faults to be expected, some of the stamps were affected by the Hurricane of 1938, still many are Fine, a wonderful old-time holding E. 3,000-4,000
- 3916 ★ **U.S. 20th Century Collection.** Extensive nearly all unused collection in a Scott National album, virtually complete from 1902 Issue through 1970's less the rarities, 1902 Issue unused through 15c and used through the \$5.00, Louisiana Purchase, Jamestown, Panama Pacific and other commemoratives, greatest strength is in the Washington-Franklins which are largely complete unused and include numerous coils (some of the perf 12 flat plate coils are genuine with P.F. certificates), Bluish papers incl. 1c, 2c and also **6c and 15c**, the two perforated 5c Carmine/Rose errors Nos. 467 (single) and 505 (in a block of nine), 1922 and later issues complete incl. White Plains sheet, a few coil errors at the end, some flaws will be encountered but overall this is a fresh and useful collection worth careful review, 14 certificates accompany E. 5,000-7,500
- 3917 **Back-of-Book Collection.** Mounted in a Scott National album, Air Post complete incl. Graf-Zeppelins (65c and \$1.30 regummed), Special Delivery mostly complete unused, Offices in China through K14, Parcel Post and Parcel Post Postage Due complete unused, used and unused Postage Dues, smattering of used and unused Officials as well as some proofs, Hunting Permits complete unused, South Carolina Duck stamps and Saltwater Fishing stamps, the other Revenues include a nice group of plate proofs on card, lots of First-Third Issues but none with high catalog value, range of Documentary and Stock Transfer, finally a group of Philippines and AMG, some flaws to be found but overall Fine collection..... E. 1,500-2,000
- 3918 (★) **Unused Collection Balance.** On stock cards, incl. Nos. 7, 11 (three), 24 strip of four, 65 blocks of four and six, 76, 77, 78, 112-114 (three each), 114 block of six, 183 block of six, couple other Bank Notes, C.S.A. Nos. 7 and 12 blocks of four, also five sets of Jamestown Issue (328-330), some original gum to be found incl. on the No. 24 strip but mostly regummed or no gum on the 19th Century issues, faults to be expected, appear Fine E. 1,500-2,000
- 3919 **Classic Used Balance, 1847-1898.** Stamps on album pages, most issues through late 1800's covered (no Columbians or Trans-Mississippi), better incl. Nos. 1, 12, 17, 36B, 71, 95, 99-100, 119, 155, 191, many others of lesser value, faults to be expected and centering ranges from Very Good-Fine, two certificates accompany..... E. 1,000-1,500
- 3920 ★★ **1893-1923 Commemoratives, Balance.** 15 stamps between the 1c Columbian and the 1923 Harding Issue, all but one Mint N.H. and 11 graded, mostly 85-90 with a couple 95's and one 95J, non-graded stamps incl. hinged No. 299, fresh and Very Fine-Extremely Fine, total SMQ for the graded stamps \$1,375.00..... E. 500-750
- 3921 ★ **Graded Small Balance.** Five stamps, each graded by P.S.E., incl. Nos. 286 (Mint N.H., XF 90), 304 (Mint N.H., VF-XF 85), 311 (DOG, VF 80), 515 (Mint N.H., XF 90) and C13 (OGph, XF-Superb 95, with prior P.S.E. stating never hinged), Very Fine-Extremely Fine, total SMQ value \$1,550.00 1,107.00

- 3922 ★★ **Unused Collection Balance, 1893-1930's.** Attractive unused balance on descriptive home-made album pages, the vast majority Mint N.H., wide range of definitive and commemorative issues with a number of graded items, better incl. a range of Washington-Franklins with Nos. 357-358, 381, 1c-2c "Coil Waste" plate blocks (both hinged), 480, 487 joint line pair, 546, 578-579 with imperforate bottom margin, White Plains souvenir sheet, also three of No. 634 on "thin tough experimental paper" (three P.F. certificates for these no longer accompany but can be looked up on the PF website, *U.S. Specialist* article accompanies), back-of-book incl. C10 graded 95 and C10a, C11 graded 95, K17, QE2-QE4 graded 95, others, very fresh, Very Fine-Extremely Fine balance E. 1,500-2,000
- 3923 **U.S. Collection Balance, 1893-1970's.** Two banker boxes of albums and folders, some early commemoratives incl. unused Columbians through 50c, Trans-Mississippi through 10c, Louisiana Purchase, other early 20th Century commemoratives, Air Post with C1-C6 and C18, Special Delivery range of used and unused, Parcel Post incl. 75c, most of the bulk is blocks of four or plate blocks of issues after 1930's, also some more modern and a group of international of low value, overall Fine E. 500-750
- 3924 ★ **20th Century Unused Group.** Eighteen retired APS circuit books, from 1900 to about 1940, value in Washington-Franklins including coils, useful other Regular Issues and Commemoratives, some Mint N.H., largely Fine-Very Fine E. 400-500
- 3925 **Accumulation.** Two large cartons of unused and used stamps and covers, incl. large amount of face (we counted \$650.00 for the easily counted), an old-time album with used stamps incl. Nos. 1, 232-245, 285-293, Legends of the West recalled pane, Charleston-related collection incl. small exhibit of the 1930 issue with few photo essays and also some older items such as No. 85 on cover, booklet panes, Hunting Permit plate blocks starting 1974, some faulty, some pristine, a real mixed bag but an interesting group E. 2,000-3,000
- 3926 **Accumulation.** Carton full of diverse items, incl. No. 565 and 622 panes of 100, 620 block of 97, 630 unused and used (First Day), 832 top plate block of 20, most Kans. ovpts in blocks of four, few other interesting, overall Fine-Very Fine E. 1,500-2,000
- 3927 **Collection Balance.** Stamps on two-line stock cards, a few slightly better incl. No. 1, some used Washington-Franklins, unused 1920's issues through Nos. 572-573, Kansas-Nebraska, Presidentials through the \$5.00, later incl. No. 1053 and some face up to \$5.00 and \$10.75 denominations (face more than \$110.00 for only the dollar-denominated stamps), back-of-book with later Postage Due blocks to \$5.00, also seven unused U219 entires (\$320.00 Scott Retail), mixed condition on the earlier stamps with flaws, overall Fine E. 300-400
- 3928 ★田 **Plate Block Group.** Sixteen retired APS circuit books, value in Regular Issues, including Nos. 526, 527, 536, 545, 672 and more, some of the better numbers have two examples, some early plate number strips, some Mint N.H., most Fine-Very Fine E. 500-750
- 3929 ★★田 **Booklets Accumulation.** Approximately 26 intact booklets, incl. Nos. BK54 (five), BK56 (11), BK66 (seven), BK68 (two) and BK69, each with light pencil notation on cover identifying the stamps within, also some loose panes and covers (not counted), few faults, overall Fine-Very Fine, Scott Retail for intact booklets 1,910.00

END OF SALE — THANK YOU

Grading Index to Sale 1156

Grade	Scott	Lot	Year/Service/Grade
100J	314	3479	2015 PSE 100J NH
100J	320b	3487	2015 PSE 100J NH
100J	332	3497	2009 PSE 100J NH
100J	334	3498	2012 PSE 100J NH
100J	343-347	3514	2009 PSE 100J NH
100J	368	3535	2016 PSE 100J NH
100J	380	3547	2009 PSE 100J NH
100J	426	3596	2013 PSE 100J NH
100J	527	3740	2013 PSE 100J NH
100J	528B	3743	2008 PSE 100J NH
100J	343-347	3553	2007 PSE 100J NH
100	320a	3488	2017 PSE 100 NH
100	378	3545	2010 PSE 100 NH
100	424	3594	2007 PSE 100 NH
100	425	3595	Enc. PSE 100 NH
100	441	3622	2006 PSE 100 NH
100	441	3623	2007 PSE 100 NH
100	442	3624	2010 PSE 100 NH
100	444	3630	2011 PSE 100 NH
100	446	3633	2008 PSE 100 NH
100	447	3635	2010 PSE 100 NH
100	472	3661	2011 PSE 100 NH
100	486	3678	2009 PSE 100 NH
100	489	3681	2009 PSE 100 NH
100	490	3682	2010 PSE 100 NH
100	496	3694	2010 PSE 100 NH
100	497	3698	2009 PSE 100 NH
100	498	3700	2008 PSE 100 NH
100	507	3715	2015 PSE 100 NH
100	511	3721	2010 PSE 100 NH
100	517	3731	2007 PSE 100 NH
100	526	3739	2011 PSE 100 NH
100	532	3747	2017 PSE 100 NH
100	C14	3795	2017 PSE 100 NH
100	RW33	3872	2008 PSE 100 NH
98J	209	3398	2014 PSE 98J USED
98J	331	3496	2006 PSE 98J NH
98J	336	3501	2009 PSE 98J NH
98J	374	3538	2012 PSE 98J NH
98J	375	3539	2007 PSE 98J NH
98J	376	3540	2008 PSE 98J NH
98J	379	3546	2009 PSE 98J NH
98J	415	3579	2008 PSE 98J NH
98J	426	3597	2014 PSE 98J NH
98J	427	3598	2013 PSE 98J NH
98J	429	3601	2014 PSE 98J NH
98J	430	3603	2011 PSE 98J NH
98J	432	3606	2008 PSE 98J NH
98J	445	3632	2009 PSE 98J NH
98J	462	3647	2010 PSE 98J NH
98J	496	3695	2009 PSE 98J NH
98J	503	3708	2009 PSE 98J NH
98J	508	3716	2007 PSE 98J NH
98J	510	3718	2014 PSE 98J NH
98J	513	3724	2007 PSE 98J NH
98J	515	3727	2009 PSE 98J NH
98J	525	3738	2006 PSE 98J NH
98J	528	3741	2007 PSE 98J NH
98J	528B	3744	2008 PSE 98J NH
98J	529	3745	2007 PSE 98J NH
98J	530	3746	2004 PSE 98J NH

Grade	Scott	Lot	Year/Service/Grade
98J	554	3753	2009 PSE 98J NH
98J	606	3760	2009 PSE 98J NH
98J	618	3761	2008 PSE 98J NH
98J	622	3762	2008 PSE 98J NH
98	14	3322	2017 PSE 98 USED
98	295	3451	2017 PSE 98 NH
98	306	3463	2007 PSE 98 NH
98	335	3500	2009 PSE 98 NH
98	337	3502	2009 PSE 98 NH
98	357	3525	2008 PSE 98 NH
98	377	3543	2012 PSE 98 NH
98	405	3568	2009 PSE 98 NH
98	406	3569	2010 PSE 98 NH
98	407	3570	2010 PSE 98 NH
98	416	3581	2009 PSE 98 NH
98	417	3582	2011 PSE 98 NH
98	418	3583	2008 PSE 98 NH
98	420	3586	2009 PSE 98 NH
98	421	3588	2008 PSE 98 NH
98	428	3599	2007 PSE 98 NH
98	431	3605	2011 PSE 98 NH
98	434	3610	2008 PSE 98 NH
98	435	3612	2012 PSE 98 NH
98	437	3614	2011 PSE 98 NH
98	439	3617	2008 PSE 98 NH
98	440	3619	2007 PSE 98 NH
98	443	3627	2012 PSE 98 NH
98	463	3648	2007 PSE 98 NH
98	463	3649	2007 PSE 98 NH
98	465	3652	2012 PSE 98 NH
98	466	3654	2012 PSE 98 NH
98	468	3655	2008 PSE 98 NH
98	470	3658	2008 PSE 98 NH
98	471	3660	2008 PSE 98 NH
98	473	3663	2009 PSE 98 NH
98	475	3666	2009 PSE 98 NH
98	476	3667	2008 PSE 98 NH
98	479	3674	2010 PSE 98 NH
98	480	3676	2007 PSE 98 NH
98	487	3679	2006 PSE 98 NH
98	488	3680	2009 PSE 98 NH
98	492	3686	2009 PSE 98 NH
98	493	3688	2009 PSE 98 NH
98	493	3689	2009 PSE 98 NH
98	494	3690	2005 PSE 98 NH
98	495	3692	2010 PSE 98 NH
98	497	3699	2009 PSE 98 NH
98	499	3702	2007 PSE 98 NH
98	501	3706	2012 PSE 98 NH
98	502	3707	2009 PSE 98 NH
98	504	3709	2007 PSE 98 NH
98	505	3710	2009 PSE 98 NH
98	506	3714	2007 PSE 98 NH
98	509	3717	2008 PSE 98 NH
98	512	3722	2008 PSE 98 NH
98	514	3726	Enc. PSE 98 NH
98	516	3728	2008 PSE 98 NH
98	518	3733	2006 PSE 98 NH
98	571	3754	2008 PSE 98 NH
98	573	3755	2007 PSE 98 NH
98	605	3759	2009 PSE 98 NH

Grade	Scott	Lot	Year/Service/Grade
98	660	3766	2008 PSE 98 NH
98	701	3770	2008 PSE 98 NH
98	C1	3775	2006 PSE 98 NH
98	C4	3780	2010 PSE 98 NH
98	C4	3781	2014 PSE 98 NH
98	C9	3786	2010 PSE 98 NH
98	C14	3796	2015 PSE 98 NH
98	K7	3832	2016 PSE 98 OGph
98	QE4	3863	2007 PSE 98 NH
95XQ	236	3409	2014 PF 95XQ OG
95J	236	3408	2010 PSE 95J NH
95J	330	3494	2012 PSE 95J NH
95J	338	3503	2010 PSE 95J NH
95J	339	3505	2010 PSE 95J NH
95J	376	3541	2007 PSE 95J NH
95J	377	3544	2010 PSE 95J NH
95J	380	3548	2005 PSE 95J NH
95J	381	3549	2007 PSE 95J NH
95J	434	3611	2012 PSE 95J NH
95J	496	3693	2009 PSE 95J NH
95J	510	3719	2009 PSE 95J NH
95J	512a	3723	2007 PSE 95J NH
95J	513	3725	2007 PSE 95J NH
95J	528A	3742	2006 PSE 95J NH
95	10X1	3303	2005 PSE 95 NH
95	14	3324	2006 PSE 95 USED
95	75	3351	2012 PSE 95 USED
95	128	3384	2006 PSE 95 OGph
95	160	3397	2008 PSE 95 USED
95	234	3405	2007 PSE 95 NH
95	234	3406	2017 PSE 95 NH
95	239	3412	2007 PSE 95 NH
95	239	3414	2016 PSE 95 OGph
95	264	3425	2006 PSE 95 NH
95	270	3427	2009 PSE 95 NH
95	279	3438	2004 PSE 95 NH
95	284	3440	2017 PSE 95 USED
95	292	3447	2017 PSE 95 DOG
95	293	3449	2012 PSE 95 OGph
95	295	3452	2007 PSE 95 NH
95	296	3453	2007 PSE 95 NH
95	300	3457	2005 PSE 95 NH
95	303	3461	2009 PSE 95 NH
95	308	3464	2008 PSE 95 NH
95	315	3480	2017 PSE 95 NH
95	315	3481	2013 PSE 95 NH
95	329	3493	2009 PSE 95 NH
95	334	3499	2005 PSE 95 NH
95	339	3506	2011 PSE 95 NH
95	340	3507	2009 PSE 95 NH
95	341	3508	2010 PSE 95 NH
95	342	3511	2015 PSE 95 NH
95	358	3526	2006 PSE 95 NH
95	376	3542	2007 PSE 95 NH
95	382	3550	2004 PSE 95 NH
95	390	3556	2007 PSE 95 NH
95	401	3565	2010 PSE 95 NH
95	404	3567	2006 PSE 95 OGph
95	407	3571	2007 PSE 95 NH
95	410	3572	2002 PSE 95 NH
95	411	3573	2007 PSE 95 NH

Grading Index to Sale 1156

Grade	Scott	Lot	Year/Service/Grade
95	413	3575	2006 PF 95 NH
95	414	3578	2009 PSE 95 NH
95	415	3580	2007 PSE 95 NH
95	419	3584	2009 PSE 95 NH
95	421	3589	2005 PSE 95 OGph
95	422	3590	2008 PSE 95 NH
95	423	3592	2007 PSE 95 NH
95	423	3593	2008 PSE 95 OGph
95	428	3600	2006 PSE 95 NH
95	432	3607	2006 PSE 95 NH
95	433	3608	2007 PF 95 NH
95	433	3609	2016 PSE 95 NH
95	438	3615	2010 PSE 95 NH
95	440	3620	2017 PSE 95 NH
95	443	3626	2008 PSE 95 NH
95	444	3629	2008 PSE 95 NH
95	445	3631	2009 PSE 95 OGph
95	447	3634	2010 PSE 95 NH
95	464	3650	2008 PSE 95 NH
95	464	3651	2007 PSE 95 NH
95	465	3653	2008 PSE 95 NH
95	469	3656	2008 PSE 95 NH
95	472	3662	2010 PSE 95 NH
95	473	3664	2005 PSE 95 NH
95	474	3665	2010 PSE 95 NH
95	477	3670	2005 PSE 95 NH
95	478	3672	2011 PSE 95 NH
95	479	3675	2007 PSE 95 NH
95	516	3729	2006 PF 95 NH
95	516	3730	2006 PSE 95 NH
95	517	3732	2007 PSE 95 NH
95	534B	3749	2013 PSE 95 OGph
95	591	3756	2013 PSE 95 NH
95	665	3768	2008 PSE 95 NH
95	679	3769	2009 PSE 95 NH
95	C13	3793	2008 PSE 95 NH
95	C13	3794	2008 PSE 95 NH
95	C14	3797	2002 PSE 95 NH
95	C14	3798	2015 PSE 95 USED
95	C15	3799	2007 PSE 95 NH
95	C15	3800	2017 PSE 95 NH
95	E7	3820	2010 PSE 95 NH
95	J18	3825	2013 PSE 95 OGph
95	J28	3826	2006 PF 95 Mint OG
95	J75	3828	2006 PSE 95 NH
95	J76	3829	2009 PSE 95 NH
95	Q11	3859	2017 PSE 95 NH
95	RW4	3870	2017 PSE 95 NH
95	RW6	3871	2005 PSE 95 NH
90XQ	10X1	3304	2013 PF 90XQ NH

Grade	Scott	Lot	Year/Service/Grade
90J	470	3659	2009 PSE 90J NH
90J	476	3668	2009 PSE 90J NH
90	1	3307	2005 PF 90 USED
90	8	3317	2015 PSE 90 USED
90	99	3364	2009 PSE 90 USED
90	121	3373	2005 PSE 90 USED
90	135A	3390	2009 PSE 90 USED
90	221	3399	2015 PF 90 NH
90	233	3403	2008 PSE 90 NH
90	235a	3407	2008 PSE 90 NH
90	242	3417	2009 PSE 90 OGph
90	245	3420	2012 PSE 90 OGph
90	262	3423	2014 PSE 90 USED
90	269	3426	2015 PSE 90 NH
90	273	3430	2007 PSE 90 NH
90	276	3432	2014 PF 90 OG
90	277	3435	2014 PSE 90 OGph
90	288	3442	2015 PSE 90 NH
90	298	3454	2006 PSE 90 NH
90	305	3462	2008 PSE 90 NH
90	312	3472	2015 PF 90 OG
90	313	3476	2006 PF 90 OG
90	315	3485	2017 PSE 90 USED
90	327	3490	2011 PSE 90 NH
90	328	3492	2010 PSE 90 NH
90	330	3495	2008 PSE 90 NH
90	338	3504	2056 PSE 90 NH
90	348	3515	2011 PF 90 NH
			2010 PSE 90 NH
90	353	3519	2005 PF 90 OG
90	382	3551	2005 PSE 90 OGph
90	400	3563	2009 PSE 90 NH
90	400A	3564	2008 PSE 90 NH
90	420	3587	2009 PSE 90 NH
90	429	3602	2007 PSE 90 NH
90	430	3604	2007 PSE 90 NH
90	440	3621	2010 PSE 90 NH
90	456	3640	2006 PSE 90 OGph
90	459	3642	2013 PSE 90 NH
90	459	3643	2005 PF 90 NH
90	469	3657	2007 PF 90 NH
90	478	3673	2008 PSE 90 OGph
90	495	3691	2011 PSE 90 NH
90	497	3696	2009 PSE 90 NH
90	497	3697	2007 PSE 90 NH
90	500	3704	2008 PSE 90 NH
90	547	3752	2005 PSE 90 NH
90	1033a	3771	2011 PSE 90 NH
90	C23a	3803	2036 PSE 90 NH
90	K6	3830	2014 PF 90 NH

Grade	Scott	Lot	Year/Service/Grade
90	K7	3831	2014 PSE 90 NH
90	K9	3833	2011 PSE 90 NH
90	K10	3834	2007 PF 90 NH
90	K12	3835	2011 PSE 90 NH
90	K13	3836	2012 PSE 90 NH
90	K18	3838	2012 PF 90 NH
90	Q11	3860	2017 PSE 90 NH
85	27	3328	2013 PSE 85 USED
85	64	3346	2016 PSE 85 USED
85	240	3415	2006 PF 85 OG
85	240	3416	2016 PF 85 OG
85	271	3428	2007 PSE 85 NH
85	276A	3434	2014 PF 85 OG
85	287	3441	2007 PSE 85 NH
85	289	3443	2012 PSE 85 NH
85	299	3455	2017 PSE 85 NH
85	311	3469	2006 PF 85 OG
85	312	3473	2006 PF 85 OG
85	327	3491	2005 PSE 85 NH
85	341	3509	2016 PSE 85 OGh
85	342	3512	2008 PSE 85 NH
85	349	3516	2007 PSE 85 OGph
85	366	3534	2008 PSE 85 NH
85	369	3536	2009 PSE 85 NH
85	393	3559	2011 PSE 85 NH
85	394	3560	2006 PF 85 NH
85	403	3566	2008 PSE 85 NH
85	419	3585	2006 PF 85 NH
85	500	3705	2006 PSE 85 NH
85	505	3712	2013 PSE 85 NH
85	519	3735	2007 PSE 85 NH
85	523	3736	2009 PSE 85 NH
85	524	3737	2003 PSE 85 NH
85	595	3757	2005 PSE 85 NH
85	K15	3837	2006 PF 85 NH
85	Q11	3861	2007 PF 85 NH
85	Q12	3862	2011 PSE 85 NH
80	121	3376	2009 PSE 80 USED
80	260	3422	2009 PSE 80 OGph
80	262	3424	2015 PF 80 USED
80	278	3437	2012 PF 80 OG
80	309	3465	2003 PSE 80 NH
80	311	3470	2016 PF 80 OG
80	422	3591	2005 PSE 80 NH
80	505	3711	2007 PSE 80 NH
80	J30	3827	2016 PF 80 NH
75	310	3467	2003 PSE 75 NH
75	439	3618	2007 PSE 75 NH
70	499h	3703	2010 PSE 70 NH
70	510a	3720	2012 PSE 70 NH

Live Internet Bidding at Siegel Auctions

BIDDING FROM YOUR COMPUTER LETS YOU BE PART OF THE LIVE AUCTION FROM ANYWHERE IN THE WORLD!

There's **NO SUBSTITUTE** for following the auction in real time.
Live Internet Bidding lets you bid and buy as though you were right there in the saleroom.
And it's easy.

This step-by-step guide will instruct you how to register, set your browser and use the bidding interface.

Start by following the simple steps to become a registered Live Internet Bidder.
Once you've been approved for bidding, you can listen to the auction and place bids with the click of a mouse.

Registering with STAMP AUCTION NETWORK & SIEGEL AUCTION GALLERIES

Live Internet Bidding is managed by Stamp Auction Network (SAN).
To bid, you must be registered and approved by *both* SAN and Siegel.
To decide what you need to do, choose the description below that best fits you.



I've already registered with SAN and have been approved by Siegel for internet bidding.

I'm a Siegel client, but I'm not registered with SAN.

Go to stampauctionnetwork.com/siegel and click on "Register" at the top. Check the box for Robert A. Siegel Auction Galleries (under "R") and submit the form, indicating you are a Siegel client. Once registered at SAN, you're ready for internet bidding.

I've bid through SAN before, but this is the first time I've bid in a Siegel sale.

Then you just need to be approved by Siegel. Go to stampauctionnetwork.com/siegel and click on "Update Registration" at the top. Your SAN account information will be sent to us for approval (you might be asked for other trade references). Once approved by Siegel for bidding, you're ready for internet bidding.

I've never bid with Siegel, nor registered with SAN.

Go to stampauctionnetwork.com/siegel and click on "Register" at the top. Check the box for Robert A. Siegel Auction Galleries (under "R") and submit the form **with your trade references** (please, no family members or credit card companies as references). Once registered at SAN and approved by Siegel for bidding, you're ready for internet bidding.

Live Internet Bidding works by allowing registered bidders to observe and place bids.

Live Internet Bidding will work with any browser on both PC and Mac operating systems.

Before bidding by internet for the first time, we recommend finding a sale in progress and listening to the public broadcast or logging in as a registered bidder. This will help you develop a feel for the sale tempo and bidding interface.

Log on to the auction at stampauctionnetwork.com/siegel.

You can also log on at siegelauctions.com

When you're logged on as a Live Internet Bidder, the bidding interface shows a photo and description of the lot, the current bid (and your bidding status), options for placing competitive bids and buttons with bid increments.

- After you click on a bid amount, the auctioneer is immediately notified of your bid.
- Retracting a bid is usually not acceptable, so please bid carefully.
- If you bid and then decide to stop, the "Pass" button will tell the auctioneer you are no longer bidding.
- You can send messages to the auctioneer (for example, a request for extension).
- You can track prior realizations from the bidding screen.



"System Down" or "Lost Connection" events do occasionally happen.

If you have any problems with Live Internet Bidding please call **212-753-6421** for immediate assistance.



BIDS

Use this form to submit absentee bids
or to confirm telephone bids

Sale 1156

May 11-12, 2017

PADDLE #

1

Please provide the following information:

NAME

ADDRESS

CITY/STATE/ZIP

PHONE MOBILE

EMAIL

2

Have you purchased from us in the past 5 years? ☐ Yes (please go to Section 3)
☐ No (references required below)

STAMP FIRM PHONE

STAMP FIRM PHONE

Please submit references at least **2 business days** before the sale. Bids from new clients will not be executed if satisfactory references are not received in time to be contacted.

3

- Enter the lot number and your corresponding maximum bid in the space below
- Use whole dollar amounts and bid according to the increments (see back of form)
- Bids do not include the **18% Buyer's Premium**, taxes, duty or shipping charges
- Absentee bids will advance at one increment over the next highest competing bid
- "Plus", "Break Tie" or "Buy" bids will not be executed
- Indicate any "Or" bids between lot number/bid entries and bracket your choices
- If you wish to limit the total amount of your bids, follow the instructions below

Lot #	Bid \$	Lot #	Bid \$	Lot #	Bid \$

☐ **Limit Bids:** Check this box if you wish to limit the total hammer price of your bids (excluding 18% Buyer's Premium, taxes, duty and shipping costs). Your bids will be executed until your bidding limit has been reached. The total amount you wish to bid is \$

4

By signing this form, you agree to all of the Conditions of Sale printed in the sale catalogue (printed and digital), including but not limited to a) payment in the manner demanded by the Siegel firm, and b) payment of the 18% Buyer's Premium, any sales tax or customs duty, shipping costs, late charges and

other prescribed charges. You agree that your bids will be executed as courtesy by Siegel, but you waive the right to make any claim against Siegel or its employees arising from these bids or your participation in the sale. You agree to honor all bids as submitted, regardless of any errors or omissions.

SIGNED DATE

Mail the signed form to Siegel Bid Department, 60 East 56th St., New York, NY 10022
or email to stamps@siegelauctions.com
or fax to 212-753-6429



Additional Bids

Sale 1156

May 11-12, 2017

PADDLE #

Lot #	Bid \$	Lot #	Bid \$	Lot #	Bid \$

Shipping & Insurance

We will be pleased to arrange for shipping and transit insurance for purchases in this sale, except for lots marked or announced as "floor sale only." To expedite billing and delivery to hundreds of buyers in each sale, we use standard charges for postage and insurance under our policy. These charges are based on the package weight and mailing requirements, according to the schedule shown here. Our standard charges do not include a fee for our services, and they may be slightly more or less than the actual postage or Fedex fee. We ask all buyers to remit the invoiced amount for shipping and insurance.

Transit insurance is provided in all cases, except when the buyer has furnished us with documentation that insurance is effective under the buyer's own policy.

There will be no added insurance charge for shipments of less than \$75,000 value. Shipments valued in excess of \$75,000 may require supplemental insurance and/or special courier service, the estimated cost of which will be furnished to the buyer prior to shipment. If the buyer refuses to pay the estimated charges or furnish proof of self-insured coverage, the buyer will be responsible for picking up the lots at our office and any resulting sales tax.

Standard Shipping Charges

Weight Class	Shipping Method	Charge
Up to 2 lbs.	Fedex Envelope	\$20
Over 2 lbs.	Fedex Box	\$35 - \$50*
Outside US	Fedex	\$50 - \$100**
Bulky Lots	Fedex Ground or Express	By weight

* Up to \$75,000 value and up to 5 lbs; additional charge may apply to packages exceeding limits

** Buyers outside United States are liable for any applicable customs duty and clearance charges. An accurate declaration of contents and value will be made on all packages and import/export documents. **Siegel may refuse to ship lots to certain countries with a high risk factor.**

2/2015

Bidding Increments

The auctioneer may regulate the bidding at his discretion. However, to assist absentee bidders in establishing their maximum bids, the increments shown here will be used in most cases. We recommend that written bids conform to these increments—bids that do not will be reduced accordingly.

Bid	Increment	Bid	Increment
Up to \$200	\$10	\$7,000-20,000	\$500
\$200-500	\$25	\$20,000-30,000	\$1,000
\$500-1,000	\$50	\$30,000-70,000	\$2,500
\$1,000-3,000	\$100	\$70,000-140,000	\$5,000
\$3,000-7,000	\$250	\$140,000-300,000	\$10,000

PRICES REALIZED FOR SALE 1156---5/11-12/2017

United States Stamps

Robert A. Siegel Auction Galleries, Inc.
60 East 56th Street, 4th Floor, New York, NY 10022
Tel (212) 753-6421 Fax (212) 753-6429

Lot#	Realized	Lot#	Realized	Lot#	Realized	Lot#	Realized	Lot#	Realized	Lot#	Realized	Lot#	Realized
3301	325	3348	400	3395	5,750	3440	475	3483	1,000	3525	2,900	3567	850
3302	250	3349	550	3396	1,100	3441	275	3484	900	3526	1,400	3568	275
3303	375	3350	300	3397	550	3442	450	3485	8,500	3527	2,900	3569	300
3304	650	3352	1,500	3398	475	3443	300	3486	425	3528	850	3570	2,900
3305	150	3353	600	3399	400	3444	170	3487	850	3529	900	3571	700
3306	4,250	3354	1,900	3400	2,200	3445	650	3488	850	3530	1,800	3572	300
3307	500	3355	800	3401	700	3446	1,800	3489	450	3531	3,250	3573	350
3308	225	3356	1,000	3402	375	3447	1,800	3490	500	3532	1,500	3574	250
3311	600	3357	475	3403	300	3449	4,000	3491	325	3533	2,800	3575	1,700
3312	400	3358	600	3405	650	3450	650	3492	150	3534	3,000	3576	4,250
3313	900	3359	600	3406	650	3451	800	3493	850	3535	1,700	3577	400
3314	600	3360	1,700	3407	250	3452	550	3494	4,000	3536	275	3578	400
3315	1,100	3361	1,100	3408	1,400	3453	700	3495	550	3537	180	3579	3,000
3316	500	3362	700	3409	550	3454	250	3496	1,100	3538	700	3580	500
3318	2,000	3363	500	3410	200	3455	250	3497	3,250	3539	700	3581	1,400
3319	650	3365	7,000	3412	1,900	3456	475	3498	7,000	3540	1,300	3582	1,400
3320	7,000	3366	1,150	3413	180	3457	160	3499	700	3541	475	3583	1,300
3321	150	3368	425	3414	350	3458	700	3500	2,400	3542	160	3584	900
3322	900	3370	225	3415	275	3459	325	3501	2,300	3543	750	3585	350
3323	130	3371	3,000	3416	400	3460	400	3502	1,800	3544	600	3586	2,300
3324	300	3372	140	3417	1,300	3461	1,200	3503	2,600	3545	3,250	3587	250
3325	650	3374	500	3418	550	3462	475	3504	275	3546	1,200	3588	9,000
3326	500	3375	190	3419	650	3463	2,100	3505	650	3547	13,500	3589	650
3328	1,700	3376	250	3420	3,250	3464	900	3506	550	3548	2,900	3590	3,000
3329	5,000	3377	200	3421	700	3465	375	3507	900	3549	1,400	3591	425
3330	600	3378	1,700	3422	375	3466	300	3508	4,500	3550	3,500	3592	5,000
3331	150	3379	400	3423	2,800	3467	475	3509	200	3551	400	3593	650
3332	700	3380	2,400	3424	800	3468	4,750	3510	425	3552	400	3594	1,400
3333	550	3381	425	3425	170	3469	475	3511	6,750	3553	1,200	3595	1,400
3334	500	3382	450	3426	300	3470	350	3512	1,100	3554	275	3596	2,000
3335	250	3383	350	3427	650	3471	650	3513	700	3555	650	3597	1,100
3337	300	3384	7,500	3428	475	3472	1,100	3514	2,400	3556	275	3598	2,100
3338	225	3385	550	3429	425	3473	550	3515	750	3557	325	3599	1,300
3339	1,800	3386	750	3430	650	3474	325	3516	450	3558	450	3600	225
3340	500	3387	800	3431	700	3475	3,750	3517	200	3559	900	3601	1,200
3341	130	3388	650	3432	650	3476	2,200	3518	700	3560	850	3602	160
3342	300	3389	2,300	3434	1,400	3477	650	3519	950	3561	400	3603	5,250
3343	850	3390	400	3435	950	3478	275	3520	950	3562	250	3604	325
3344	100	3391	800	3436	475	3479	500	3521	200	3563	350	3605	1,600
3345	425	3392	650	3437	850	3480	700	3522	1,600	3564	500	3606	1,600
3346	950	3393	325	3438	275	3481	1,200	3523	1,600	3565	750	3607	600
3347	300	3394	9,000	3439	350	3482	650	3524	2,300	3566	325	3608	900
												3651	750

PRICES REALIZED FOR SALE 1156---5/11-12/2017

United States Stamps

Robert A. Siegel Auction Galleries, Inc.
60 East 56th Street, 4th Floor, New York, NY 10022
Tel (212) 753-6421 Fax (212) 753-6429

Lot#	Realized	Lot#	Realized	Lot#	Realized	Lot#	Realized	Lot#	Realized	Lot#	Realized	Lot#	Realized
3652	1,300	3694	1,200	3736	800	3778	170	3824	550	3869	550	3912	14,500
3653	375	3695	325	3737	300	3779	500	3825	1,000	3870	550	3913	10,000
3654	4,750	3696	200	3738	550	3780	350	3826	650	3871	550	3914	10,500
3655	2,800	3697	200	3739	5,750	3781	275	3828	475	3872	400	3915	3,750
3656	1,100	3698	850	3740	3,500	3782	450	3829	750	3873	1,400	3916	8,500
3657	400	3699	250	3741	1,600	3783	500	3830	400	3874	750	3917	4,500
3658	1,500	3700	1,100	3742	1,400	3784	425	3831	475	3875	800	3918	1,000
3659	300	3701	400	3743	5,250	3785	1,800	3832	400	3876	120	3919	1,100
3660	1,600	3702	600	3744	1,000	3786	160	3833	300	3877	1,900	3920	750
3661	11,000	3703	250	3745	1,400	3787	750	3834	325	3878	650	3921	675
3662	1,000	3704	850	3746	900	3788	500	3835	400	3879	1,900	3922	1,700
3663	1,200	3705	350	3747	600	3789	450	3836	500	3880	550	3923	600
3664	600	3706	375	3748	400	3790	550	3837	800	3881	450	3924	750
3665	1,000	3707	1,200	3749	3,250	3791	450	3838	500	3882	750	3925	4,000
3666	3,250	3708	600	3750	500	3792	425	3839	225	3883	375	3926	1,900
3667	5,500	3709	475	3751	750	3793	450	3840	475	3884	160	3927	325
3668	2,100	3710	2,000	3752	275	3794	325	3841	425	3885	180	3928	950
3669	4,250	3711	325	3753	375	3796	2,600	3842	225	3886	350	3929	275
3670	4,250	3712	450	3754	550	3797	800	3843	225	3887	1,200		
3671	450	3713	600	3755	950	3798	500	3845	170	3888	1,600		
3672	3,000	3714	475	3756	250	3799	1,000	3847	350	3889	400		
3673	600	3715	5,750	3757	500	3800	800	3848	200	3890	500		
3674	2,200	3716	550	3758	500	3801	1,300	3849	250	3891	2,500		
3675	950	3717	375	3759	600	3802	750	3850	1,600	3892	400		
3676	2,100	3718	700	3760	550	3803	325	3851	300	3893	2,300		
3677	400	3719	500	3761	425	3804	375	3852	600	3894	550		
3678	550	3720	1,900	3762	225	3805	300	3853	1,200	3895	225		
3679	375	3721	1,600	3763	350	3806	250	3854	1,500	3896	1,900		
3680	800	3722	450	3764	275	3807	225	3855	850	3897	170		
3681	425	3723	375	3765	425	3809	225	3856	160	3899	1,200		
3682	225	3724	550	3766	325	3810	2,100	3857	350	3900	600		
3683	2,500	3725	180	3767	475	3811	7,250	3858	130	3901	1,000		
3684	400	3726	400	3768	190	3812	7,500	3859	650	3902	350		
3685	325	3727	1,100	3769	190	3813	1,900	3860	275	3903	425		
3686	275	3728	800	3770	475	3814	7,500	3861	110	3904	800		
3687	225	3729	200	3771	350	3815	4,000	3862	600	3905	275		
3688	400	3730	275	3772	1,500	3817	225	3863	275	3906	350		
3689	250	3731	2,300	3773	225	3818	160	3864	2,400	3907	300		
3690	900	3732	325	3774	400	3820	300	3865	400	3908	900		
3691	800	3733	650	3775	1,600	3821	275	3866	600	3909	2,200		
3692	800	3734	800	3776	300	3822	2,500	3867	750	3910	750		
3693	475	3735	850	3777	250	3823	1,300	3868	1,200	3911	1,700		