

STAMPS AND
WORLDWIDE
POSTAL HISTORY



INTERNATIONAL
Robert A. Siegel
IN ASSOCIATION WITH CHARLES F. SHREVE

Sale 1170 — Wednesday and Thursday, November 15-16, 2017

Worldwide Stamps and Postal History

WEDNESDAY, NOVEMBER 15

Session One (lots 4001-4183) at 10:30 a.m.

Great Britainlots 4001-4048

British Commonwealth:

Omnibus thru Australia..... 4049-4074

Bahamas thru Batum 4075-4092

Bermuda thru British Guiana 4093-4112

Brunei thru Canadian Provinces 4113-4149

Canada 4150-4183

Session Two (lots 4184-4646) at 1:30 p.m.

British Commonwealth:

Canada (continued) 4184-4221

Cape of Good Hope thru Falkland Islands 4222-4255

Gambia thru Hong Kong 4256-4281

India 4282-4379

India Used Abroad, Indian States 4380-4399

Iraq thru Malayan States..... 4400-4430

Malta thru Mesopotamia 4431-4459

Montserrat thru St. Vincent 4460-4498

Seychelles thru Turks Islands..... 4499-4526

United Arab Emirates thru Zanzibar 4527-4529

General Worldwide:

Austria thru Cambodia..... 4530-4543

China 4544-4579

Taiwan, China Provinces 4580-4605

People's Republic of China..... 4606-4621

Colombia thru Finland..... 4622-4646

THURSDAY, NOVEMBER 16

Session Three (lots 4647-4844) at 10:30 a.m.

France, French Offices Abroad 4647-4684

French Colonies (listed alphabetically) 4685-4752

Germany and German Areas 4753-4763

Greenland thru Italian Areas 4764-4794

Japan thru Saudi Arabia 4795-4828

Spain thru Zambesia 4829-4844

Session Four (lots 4845-5085) at 1:30 p.m.

Collections by Country or Area 4845-5038

Worldwide Balances and Accumulations.. 5039-5071

Worldwide Cover Balances 5072-5085

Including

Extensive British Commonwealth and Great Britain

Comprehensive Offering of India

Strong China – All Periods from Imperial to PRC

Desirable Sets and Singles of Europe and Colonies

Numerous Valuable Collections and Large Lots

Most lots offered without reserves

Live auction to be held at SIEGEL INTERNATIONAL—
SHREVE,
6 West 48th Street (off Fifth), 9th Floor,
New York City

Lots are sold subject to an 18% buyer's premium and
any applicable sales tax (or customs duty for non-U.S.
buyers)

Please carefully read the Conditions of Sale
before bidding

Pre-Sale Viewing including
Special Weekend Hours

Friday, Saturday, Sunday and Monday,
November 10-13, 10am-4pm

Additional viewing available by appointment

I N T E R N A T I O N A L
Robert A. Siegel
IN ASSOCIATION WITH CHARLES F. SHREVE

6 WEST 48TH STREET, 9TH FLOOR, NEW YORK, N.Y. 10036
Phone (212) 753-6421 • Fax (212) 753-6429 • E-mail: stamps@siegelauctions.com

Catalogues, internet bidding, resources, archives and the Siegel Encyclopedia at
siegelinternational.com



INTERNATIONAL
Robert A. Siegel
 IN ASSOCIATION WITH CHARLES F. SHREVE

6 WEST 48TH STREET, 9TH FLOOR, NEW YORK, N.Y. 10036
 Phone (212) 753-6421 • Fax (212) 753-6429 • E-mail: stamps@siegelauctions.com
siegelauctions.com



Scott R. Trepel
 President
 strepel
 @siegelauctions.com



John P. Zuckerman
 Senior Vice President
 jzuckerman
 @siegelauctions.com



Corey Long
 Senior Vice President
 clong
 @siegelauctions.com



Daphne Cebek
 Accounts
 daphne
 @siegelauctions.com

Siegel International
 Dallas (214) 754-5991



Charles F. Shreve
 Director, Siegel International
 charles
 @siegelauctions.com



Helen Stewart
 Bids and Inquiries
 helen
 @siegelauctions.com



Emma Masiello
 Bids and Inquiries
 emma
 @siegelauctions.com

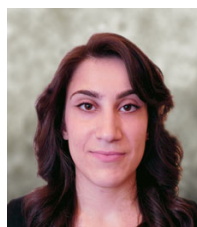

Jocelyn Weibel
 Digital Production
 jocelyn
 @siegelauctions.com



Andrew Titley
 International Specialist
 andrew
 @siegelauctions.com



Chris Anderson
 International Specialist
 chris
 @siegelauctions.com

Scott R. Trepel Principal Auctioneer (licensed by NYC Dept. of Consumer Affairs, #795952)

Information for Bidders

Bidding

The following means are available for placing bids:

- 1) Attending the Live Auction in Person:** All bidders must register for a paddle, and new bidders must provide references at least three business days in advance of the sale.
- 2) Live Internet Bidding:** Instructions for participating as a Live Internet Bidder are provided on the page opposite.
- 3) Phone Bidding:** Bidders can be connected to the sale by phone and bid through a member of staff. Requests for phone bidding are subject to approval (please contact our office at least 24 hours before the sale). A signed Bid Form is required.
- 4) Absentee Bids.** All bids received in advance of the sale, either by mail, fax, phone, e-mail or internet, are Absentee Bids, which instruct the auctioneer to bid up to a specific amount on one or more lots in the sale. Absentee Bids sent by phone, fax or e-mail should arrive at least one hour prior to the start of the sale session. Bids entered through Live Internet Bidding will be visible to the auctioneer during the sale. Written bids should be entered legibly on the Bid Form in the sale catalogue. E-mail and internet bids should be carefully typed and double-checked. All new bidders must provide references. We recommend calling or e-mailing to confirm that Absentee Bids sent by mail, fax or e-mail have been received and entered.

Pre-Sale Viewing

Subject to availability, certain lots (except group lots) can be sent to known clients for examination. Requests must be made no later than 7 days prior to the sale. Lots must be returned on the day received. Postage/insurance costs will be invoiced.

In addition to regular viewing, clients may view lots by appointment. Our staff will be pleased to answer questions or provide additional information about lots.

Expert Certification

Individual items offered without a certificate dated within the past five years may be purchased subject to independent certification of genuineness and our description. **Please refer to the Conditions of Sale and Grading Terms for policies governing certification.**

Shipping and Delivery

Procedures and charges for shipping lots are printed on the back of the Bid Form. **Bidders are responsible for all prescribed shipping charges and any applicable sales tax or customs duties.**

Price Realized

Prices realized are sent with each invoice. Bidders with e-mail will receive a Bid Results report after the sale. Session results are posted immediately to **siegelauctions.com**

Live Internet Bidding at Siegel Auctions

BIDDING FROM YOUR COMPUTER LETS YOU BE PART OF THE LIVE AUCTION FROM ANYWHERE IN THE WORLD!

There's **NO SUBSTITUTE** for following the auction in real time.
Live Internet Bidding lets you bid and buy as though you were right there in the saleroom.
And it's easy.

This step-by-step guide will instruct you how to register, set your browser and use the bidding interface.

Start by following the simple steps to become a registered Live Internet Bidder.
Once you've been approved for bidding, you can listen to the auction and place bids with the click of a mouse.

Registering with STAMP AUCTION NETWORK & SIEGEL AUCTION GALLERIES

Live Internet Bidding is managed by Stamp Auction Network (SAN).
To bid, you must be registered and approved by *both* SAN and Siegel.
To decide what you need to do, choose the description below that best fits you.



I've already registered with SAN and have been approved by Siegel for internet bidding.

Live Internet Bidding works by allowing registered bidders to observe and place bids.

Live Internet Bidding will work with any browser on both PC and Mac operating systems.

Before bidding by internet for the first time, we recommend finding a sale in progress and listening to the public broadcast or logging in as a registered bidder. This will help you develop a feel for the sale tempo and bidding interface.

I'm a Siegel client, but I'm not registered with SAN.

Go to stampauctionnetwork.com/siegel and click on "Register" at the top. Check the box for Robert A. Siegel Auction Galleries (under "R") and submit the form, indicating you are a Siegel client. Once registered at SAN, you're ready for internet bidding.

Log on to the auction at stampauctionnetwork.com

When you're logged on as a Live Internet Bidder, the bidding interface shows a photo and description of the lot, the current bid (and your bidding status), options for placing competitive bids and buttons with bid increments.

- After you click on a bid amount, the auctioneer is immediately notified of your bid.
- Retracting a bid is usually not acceptable, so please bid carefully.
- If you bid and then decide to stop, the "Pass" button will tell the auctioneer you are no longer bidding.
- You can send messages to the auctioneer (for example, a request for extension).
- You can track prior realizations from the bidding screen.

I've bid through SAN before, but this is the first time I've bid in a Siegel sale.

Then you just need to be approved by Siegel. Go to stampauctionnetwork.com/siegel and click on "Update Registration" at the top. Your SAN account information will be sent to us for approval (you might be asked for other trade references). Once approved by Siegel for bidding, you're ready for internet bidding.

I've never bid with Siegel, nor registered with SAN.

Go to stampauctionnetwork.com/siegel and click on "Register" at the top. Check the box for Robert A. Siegel Auction Galleries (under "R") and submit the form **with your trade references** (please, no family members or credit card companies as references). Once registered at SAN and approved by Siegel for bidding, you're ready for internet bidding.



"System Down" or "Lost Connection" events do occasionally happen.

If you have any problems with Live Internet Bidding please call **212-753-6421** for immediate assistance.

Conditions of Sale (please read carefully before bidding)

THE PROPERTY DESCRIBED IN THIS CATALOGUE WILL BE OFFERED AT PUBLIC AUCTION BY ROBERT A. SIEGEL AUCTION GALLERIES, INC. ("GALLERIES") ON BEHALF OF VARIOUS CONSIGNORS AND ITSELF OR AFFILIATED COMPANIES. BY BIDDING ON ANY LOT, WHETHER DIRECTLY OR BY OR THROUGH AN AGENT, IN PERSON, OR BY TELEPHONE, FACSIMILE OR ANY OTHER MEANS, THE BIDDER ACKNOWLEDGES AND AGREES TO ALL OF THE FOLLOWING CONDITIONS OF SALE.

1. The highest bidder acknowledged by the auctioneer shall be the buyer. The term "final bid" means the last bid acknowledged by the auctioneer, which is normally the highest bid offered. **The purchase price payable by the buyer will be the sum of the final bid and a commission of 18% of the final bid ("buyer's premium"), together with any sales tax, use tax or customs duties due on the sale.**
2. The auctioneer has the right to reject any bid, to advance the bidding at his discretion and, in the event of a dispute, to determine the successful bidder, to continue the bidding or to reoffer and resell the lot in dispute. The Galleries' record of the final sale shall be conclusive.
3. All bids are per numbered lot in the catalogue unless otherwise announced by the auctioneer at the time of sale. The right is reserved to group two or more lots, to withdraw any lot or lots from the sale, or to act on behalf of the seller. The Galleries will execute bidding instructions on behalf of clients, but will not be responsible for the failure to execute such bids or for any errors in the execution of such bids.
4. **Lots with numbers followed by the symbol ° are offered subject to a confidential minimum bid ("reserve"), below which the lot will not be sold. The absence of the symbol ° means that the lot is offered without a reserve. If there is no reserve, the auctioneer has sole discretion to establish a minimum opening bid and may refuse an offer of less than half of the published estimate. Any lot that does not reach its reserve or opening bid requested by the auctioneer will be announced as "passed" and excluded from the prices realized lists after the sale. The Galleries may have a direct or indirect ownership interest in any or all lots in the sale resulting from an advance of monies or goods-in-trade or a guarantee of minimum net proceeds made by the Galleries to the seller.**
5. Subject to the exclusions listed in 5(A), the Galleries will accept the return of lots which have been misidentified or which have obvious faults that were present when the lot was in the Galleries' custody, but not so noted in the lot description. **All disputed lots must be received by the Galleries intact with the original packing material within 5 days of delivery to the buyer but no later than 30 days from the sale date.**
(5A) EXCLUSIONS: The following lots may not be returned for any reason, or may not be returned for the reasons stated: i) lots containing 10 or more items; ii) lots from buyers who registered for the pre-sale exhibition or received lots by postal viewing, thereby having had the opportunity to inspect them before the sale; iii) any lot described with "faults," "defects" or a specific fault may not be returned because of any secondary fault; iv) photographed lots may not be returned because of centering, margins, short/nibbed perforations or other factors shown in the illustrations; v) the color of the item does not match the color reproduction in the sale catalogue or website listing; vi) the description contains inaccurate information about the quantity known or reported; or vii) a certification service grades a stamp lower than the grade stated in the description.
6. Successful bidders, unless they have established credit with the Galleries prior to the sale, must make payment in full before the lots will be delivered. Buyers not known to the Galleries must make payment in full within 3 days from the date of sale. **The Galleries retains the right to demand a cash deposit from anyone prior to bidder registration and/or to demand payment at the time the lot is knocked down to the highest bidder, for any reason whatsoever.** In the event that any buyer refuses or fails to make payment in cash for any lot at the time it is knocked down to him, the auctioneer reserves the right to reoffer the lot immediately for sale to the highest bidder. **Credit cards (Visa, Mastercard and Discover only) can be accepted as payment but will be subject to a 3% Convenience Fee, which will be added to the total of the entire invoice (including hammer price, buyer's premium, shipping**

and transit insurance charges and any applicable taxes).

7. If the purchase price has not been paid within the time limit specified above, nor lots taken up within 7 days from the date of sale, the lots will be resold by whatever means deemed appropriate by the Galleries, and any loss incurred from resale will be charged to the defaulting buyer. **Any account more than 30 days in arrears will be subject to a late payment charge of 1½% per month as long as the account remains in arrears. Any expenses incurred in securing payment from delinquent accounts will be charged to the defaulter.** A fee of \$250.00 per check will be charged for each check returned for insufficient funds.
8. All lots are sold as genuine. **Any lot accompanied by a certificate issued by The Philatelic Foundation, British Philatelic Association, Royal Philatelic Society of London or any other authority recognized by the A.I.E.P. in a specific area of expertise, and dated within 5 years of the sale date, is sold "as is" and in accordance with the description on the certificate. Such lots may not be returned for any reason, including but not limited to a contrary certificate of opinion.** Buyers who wish to obtain a certificate for any item that does not have a certificate (dated as above) may do so, provided that the following conditions are met: (1) the purchase price must be paid in full, (2) the item must be submitted to an acceptable expertizing committee with a properly executed application form within 21 days of the sale, (3) a copy of the application form must be given to the Galleries, (4) in the event that an adverse opinion is received, the Galleries retain the right to resubmit the item on the buyer's behalf for reconsideration, without time limit or other restrictions, (5) unless written notification to the contrary is received, items submitted for certification will be considered cleared 90 days from the date of sale, and (6) in the event any item is determined to be "not as described", the buyer will be refunded the purchase price and the certification fee up to \$800.00 unless otherwise agreed.
9. Until paid for in full, all lots remain the property of the Galleries on behalf of the seller.
10. Agents executing bids on behalf of clients will be held responsible for all purchases made on behalf of clients unless otherwise arranged prior to the sale.
11. The buyer assumes all risk for delivery of purchased lots and agrees to pay for prescribed shipping costs. **Buyers who receive lots in the U.S. are obligated to pay whatever sales tax or compensating use tax might be due, and buyers outside the U.S. are responsible for all customs duties.**
12. **The bidder consents that any action or proceeding against it may be commenced and maintained in any court within the State of New York or in the United States District Court for the Southern District of New York, that the courts of the State of New York and United States District Court for the Southern District of New York shall have jurisdiction with respect to the subject matter hereof and the person of the bidder. The bidder agrees not to assert any defense to any action or proceeding initiated by Galleries based upon improper venue or inconvenient forum. The bidder agrees that any action brought by the bidder shall be commenced and maintained only in a Federal Court in the United States District Court for the Southern District of New York or the State Court in the county in which Galleries has its principal place of business in New York. The bidder agrees not to use a public conflict resolution service and not to use any form of social media to publish comments or information about the Galleries and its employees which might harm the Galleries' reputation or business. These Conditions of Sale shall be governed by and construed in accordance with the substantive laws of the State of New York, and shall constitute an agreement that shall be binding on the parties, and their respective heirs, administrators, distributees, successors and assignees.**

SCOTT R. TREPEL, Principal Auctioneer
Auctioneer's License No. 795952
N.Y.C. Department of Consumer Affairs
80 Lafayette Street, New York, N.Y. 10013
Telephone (212) 577-0111

Revised 1/2017

Grades, Abbreviations and Values Used in Descriptions

Grades and Centering

Our descriptions contain detailed information and observations about each item's condition. We have also assigned grades to stamps and covers, which reflect our subjective assessment. For stamps, the margin width, centering and gum are described and graded according to generally-accepted standards (an approximate correlation to numeric grades is provided at right). Although we believe our grades are accurate, they are not always exactly aligned with third-party grading terms or standards for all issues. **A lot may not be returned because a certification service grades a stamp lower than the grade stated in the description. Information from the P.S.E. Stamp Market Quarterly and P.S.E. Population ReportSM is the most current available, but lots may not be returned due to errors or changes in statistics or data.**

Extremely Fine Gem (90-100): The term "Gem" describes condition that is the finest possible for the issue. This term is equivalent to "Superb" used by grading services.







Extremely Fine (80-90): Exceptionally large/wide margins or near perfect centering.

Very Fine (70-85): Normal-size margins for the issue and well-centered with the design a bit closer to one side. "Very Fine and choice" applies to stamps that have desirable traits such as rich color, sharp impression, freshness or clarity of cancel.

Fine (60-70): Smaller than usual margins or noticeably off center. Pre-1890 issues may have the design touched in places.

Very Good (below 60): Attractive appearance, but margins or perforations cut into the design.

Guide to Gum Condition

Gum Categories:	MINT N.H.	ORIGINAL GUM (O.G.)				NO GUM
	 Mint Never Hinged <i>Free from any disturbance</i>	 Lightly Hinged <i>Faint impression of a removed hinge over a small area</i>	 Hinge Mark or Remnant <i>Prominent hinged spot with part or all of the hinge remaining</i>	 Part o.g. <i>Approximately half or more of the gum intact</i>	 Small part o.g. <i>Approximately less than half of the gum intact</i>	 No gum <i>Only if issued with gum</i>
Catalogue Symbol:	★ ★	★	★	★	★	(★)
PRE-1890 ISSUES	<i>Pre-1890 stamps in these categories trade at a premium over Scott value</i>			Scott Value for “O.G.”		Scott “No Gum” Values thru No. 218
1890-1935 ISSUES	Scott “Never Hinged” Values for Nos. 219-771	Scott Value for “O.G.” (Actual value will be affected by the degree of hinging)		Disturbed Original Gum: Gum showing noticeable effects of humidity, climate or hinging over more than half of the gum. The significance of gum disturbance in valuing a stamp in any of the Original Gum categories depends on the degree of disturbance, the rarity and normal gum condition of the issue and other variables affecting quality. For example, stamps issued in tropical climates are expected to have some		
1935 TO DATE	Scott Value for “Unused”					

Covers

Minor nicks, short edge tears, flap tears and slight reduction at one side are normal conditions for 19th century envelopes. Folded letters should be expected to have at least one file fold. Light cleaning of covers and small mends along the edges are accepted forms of conservation. Unusual covers may have a common stamp with a slight crease or tiny tear. **These flaws exist in virtually all 19th century covers and are not always described. They are not grounds for return.**

Catalogue Values and Estimates

Unless otherwise noted, the currently available *Scott Catalogue* values are quoted in dollars with a decimal point. Other catalogues are often used for foreign countries or specialized areas and are referred to by their common name: *Stanley Gibbons* (SG), *Dietz*, *American Air Mail Catalogue* (AAMC), *Michel*, *Zumstein*, *Facit*, etc. Estimates are indicated with an "E." and reflect our conservative valuation in dollars. Reserves will never exceed the low end of the estimate range; they will sometimes exceed Scott Catalogue value for stamps in Extremely Fine condition.

Because of certain pricing inconsistencies in the *Scott Catalogue*—for example, blocks that have no gum, the absence of premiums for Mint N.H. items, etc.—we cannot guarantee the accuracy of values quoted for multiples, specialized items and collection lots. We generally try to be conservative, but buyers may not return a lot because of a discrepancy in catalogue value due to Scott pricing inconsistencies.

Symbols and Abbreviations (see chart above for gum symbols)

⊞	Block	E	Essay	pmk.	Postmark	No.	Scott Catalogue Number
⊞	Cover	P	Proof	cds	Circular Datestamp	hs	Handstamp
FC	Fancy Cancel	TC	Trial Color Proof	var.	Variety	ms.	Manuscript

Resources @ siegelauctions.com

CATALOGUES AND PRICES REALIZED

Images and descriptions for all sales going back to 1992, our Rarities sales from 1964 and selected older name sales. PDF catalogues go back to our first sale in 1931.

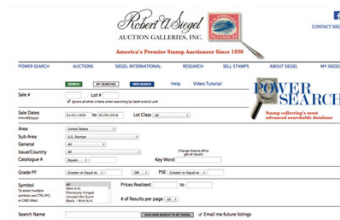

POWER SEARCH™

Search by Scott number or keyword through all of the sales at our website. The best resource in philately for research.

MY SIEGEL™

Save your Power Searches as want lists. We will automatically notify you when a match is included in an upcoming sale, whether it's as broad as any Columbian issue, or as narrow as a 241 graded 98. The most powerful want list in philately.

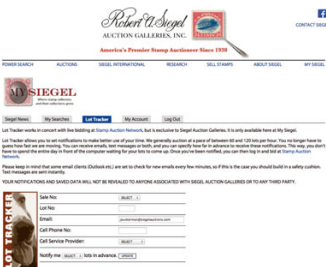

LOT TRACKER™

Never miss another lot because you were away from your computer. Log into My Siegel™, then set up notifications to get texts and/or emails 10-30 lots before yours comes up (live bidding is still through Stamp Auction Network).

CENSUS DATA FOR RARITIES

The up-to-date census data for U.S. and select International rarities are a valuable resource for buyers, sellers and researchers. Every recorded example of almost 150 different rare stamps is described and, in most cases, photographed.

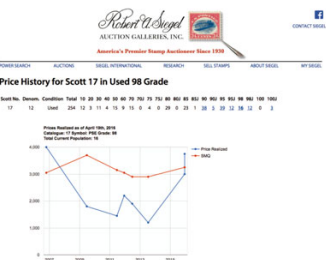

GRADED PRICE HISTORY

Graphs show the realizations of each grade over time in our auctions. The data points are easily visible for independent analysis.

We have several other important features of our website, such as the Siegel Encyclopedia, Exhibits, Today in History and a Perpetual Calendar. Go to siegelauctions.com for the most comprehensive website in philately.

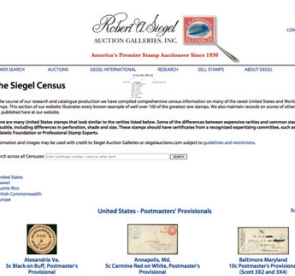

SESSION ONE (LOTS 4001-4183)

WEDNESDAY, NOVEMBER 15, 2017, AT 10:30 A.M.

WORLDWIDE STAMPS AND POSTAL HISTORY
GREAT BRITAIN AND BRITISH COMMONWEALTH

GREAT BRITAIN



4001

- 4001 ☒ **Fores's Courting Envelope No. 1.** Attractive design depicting various themes such as Cupid, couples walking and writing letters, etc., red "Paid 28 SP 28 1840" circular date-stamp and "Old-St. 1d Paid" handstamp at bottom left, used to Holme Lodge in Ripon, manuscript docketing "London, September twenty eight 1840", minute nick at top right

VERY FINE. A RARE EXAMPLE OF THE FORES'S COURTING ENVELOPE NO. 1. ONLY NINE CONTEMPORANEOUS COVERS ARE KNOWN, WITH THIS THE SECOND EARLIEST KNOWN EXAMPLE. A PICTORIAL ENVELOPE RARITY IN FAR BETTER CONDITION THAN MOST.

The *British Pictorial Envelopes of the 19th Century* book and further research by Dr. Richard Hobbs and Robin Cassell lists seventeen examples. Of those, five are fronts, one has possibly had the adhesive removed, one is not a contemporary use (1898) and no details are known about two others. This leaves very few examples in better condition.

..... E. 3,000-4,000

4002



- 4002 ☒ **Fores's Musical Envelope No. 2.** Beautiful design depicting opera singer with orchestra and two piano players, red "Paid 30 SP 30 1840" circular datestamp and "City Road 1d Paid" handstamp below, used to Holme Lodge in Ripon, manuscript docketing "London, September thirty 1840", couple stray ink marks at top left

VERY FINE AND EXCEPTIONALLY RARE EXAMPLE OF THE FORES'S MUSICAL ENVELOPE NO. 2, WHICH WAS PUBLISHED IN SEPTEMBER 1840. ONLY SIX CONTEMPORANEOUS COVERS ARE KNOWN WITH THIS AS THE EARLIEST RECORDED. A WONDERFUL RARITY.

The *British Pictorial Envelopes of the 19th Century* book plus further research by Dr. Richard Hobbs and Robin Cassell lists thirteen examples. Of those, six are fronts and one is not contemporaneous (used in 1906), making only six contemporaneous covers known..... E. 3,000-4,000

4003



- 4003 **1840 Hablot Knight Browne ("Phiz") Hand-Colored Caricature Mulready Broadside Design.** Stuck down on heavy card backing, skillfully hand-colored sarcastic rendering of the issued Mulready showing various scenes of the period mimicking a Mulready with a slight "flare", each section of the design done with a sense of humor such as the elephant at top right wearing a top hat, main central figure as an overweight lady with a dog below reading a newspaper and overweight natives at top right holding up a pint, "Published by Chapman & Hall, 186 Strand, 1840" imprint slightly cut-away at bottom, some slight wear along edges from frame removal and minor toning, Very Fine appearance, only twelve have been recorded by Dr. Richard Hobbs and Robin Cassell, about half of which are hand-colored, rumors suggest this piece of art hung on the walls of a prominent auctioneers' wall for many years prior to being purchased at Ameripex in 1986..... E. 1,000-1,500



4004



4005



4006

- 4004 ★ **1840, 1p Grayish Black (1b; SG 3; SG Spec. AS45d).** Plate 7, lettered M-D, slightly disturbed original gum, h.r., mostly large margins to just clear along top, intense color and crisp impression, Fine, with 2017 R.P.S. certificate, Scott Retail \$13,500.00, SG £13,500 E. 1,000-1,500
- 4005 ★ **1840, 1p Black (1; SG 2).** Plate 10, lettered I-H, original gum, in on all sides, natural gum crease, toned, an affordable example of an original-gum Penny Black from the rarest plate to find unused, with 2017 R.P.S. certificate, Scott Retail \$25,000.00, SG £26,500 E. 750-1,000
- 4006 **1840, 1p Black (1; SG 2).** Plate 6, lettered B-F, large to full margins all around, deep shade and highly detailed impression, perfect Maltese Cross cancel, Extremely Fine, with 1994 Richter and 1981 R.P.S. certificates, SG £375 325.00



4007

- 4007 ☒ **1840, 1p Intense Black (1a; SG 1).** Plate 4, lettered F-D, four mostly large margins, tied by red cancel on **1p Mulready Envelope, Stereo A140 (SG Spec ME2b)** to Chorley, Rothbury dateless double-arc departure and Morpeth Dec. 1840 transit double-arc back-stamps, corner frame lines of Mulready slightly restored
- VERY FINE. A RARE AND HANDSOME EXAMPLE OF THE ONE-PENNY MULREADY ENVELOPE USED WITH A PENNY BLACK.
- With 2015 B.P.A. certificate. SG £15,000 15,500.00



4008



4010



4009



4012



4011



4013



4014



4016



4017



4018



4019



4020

- 4008 ☒ **1840, 1p Black (1; SG 2; SG Specialised A1tf).** Plate 1A, lettered H-D, huge to large margins all around, tied by well-struck red Maltese Cross cancel on **May 12, 1840** folded cover (missing side flaps) to Burnley, clear departure backstamp, Extremely Fine, a rare **first week use** of the Penny Black - especially desirable with a Gem example, SG Specialised £3,500..... 3,600.00
- 4009 ☒ **1840, 2p Blue (2; SG 6).** Plate 1, lettered B-H, large balanced margins, fresh color and strong impression, tied by two vivid strikes of vermilion Maltese Cross cancels on 1840 folded cover to Dublin, London transit and Dublin Aug. 20 arrival backstamps, file folds well clear of stamp, Extremely Fine and striking E. 1,000-1,500
- 4010 ☒ **1840, 2p Blue (2; SG 5).** Plate 1, lettered C-A, large balanced margins with strong impression, tied by neat black Maltese Cross cancel on 1841 official folded letter to Lt. Colonel Thornhill at Lyndhurst, datelined in Ringwood on Jun. 7, manuscript "O.H.M.S." at top left, departure and arrival backstamps, Very Fine, with 1993 Richter certificate E. 500-750
- 4011 ☒ **1841, 2p Blue (4; SG 14).** Horizontal strip of six, lettered K-G to K-L, margins to touching, used with 1p vertical pair, large margins to full, tied by multiple strikes of oval "104" handstamp on oversized cover to London, blue Brackley Oct. 26, 1846 circular datestamp on reverse and next day arrival, file fold thru 2p, cover refolded for display and some edge wear, Fine appearance E. 300-400
- 4012 (★) **1848, 10p Red Brown (6; SG 57).** Die 3, unused (no gum), three full margins, slightly in at right, crisp embossing, thinned and pinhole at top, Fine appearance, a reasonably attractive unused example, with 1923 R.P.S. certificate, Scott \$11,500.00, SG £11,500 E. 500-750
- 4013 **1854, 6p Purple, Watermark Inverted (7d; SG 60Wi).** Mostly huge margins, rich color, interesting additional "kiss" strike of left projection, very minor light internal crease around embossing, Extremely Fine appearance, SG £1,000 1,000.00
- 4014 **1865, 3p Rose, Error of Watermark Three Roses and Shamrock (44a; SG 92a).** Plate 4, lettered T-A, cancelled by "506" in grid of Margate, a Fine example of this scarce error of watermark, with 1969 R.P.S. certificate, SG £1,250 1,250.00

- 4015 **1873, 6p Buff, Plate 13 (63; SG 145).** Lettered F-L, clear "447" duplex cancel of Leeds, partially reperforated and "heavily treated to reduce staining"

VERY FINE APPEARANCE. AN AFFORDABLE EXAMPLE OF THE "ABNORMAL" 6-PENCE BUFF PLATE 13. A MAJOR GREAT BRITAIN RARITY OF WHICH APPROXIMATELY 30 EXAMPLES ARE KNOWN.

This stamp was accidentally released for sale when a few imprimatur sheets in Buff were perforated and mixed with normal inventory. The actual intended stamp was the issued 6p Gray (62; SG 146-147). It is believed around 30 examples exist of which all are used and many are plagued by a myriad of faults.

With 1986 Brandon (as sound) and 2016 B.P.A. certificates.
SG £25,000..... 25,000.00



4015

- 4016 **1878, 10sh Slate (74; SG 128).** Plate 1, lettered H-H, boxed handstamp and neat "Newcastle-on-Tyne, Quayside JY 8 82" circular datestamp, rich color, accompanying certificate notes a short perf which we feel is unduly harsh, Very Fine, signed Pfenninger and with 2003 Dr. Knopke certificate, SG £3,200 3,250.00
- 4017 **1878, 10sh Slate (74; SG 128).** Plate 1, lettered B-C, oval grid cancel, rich color and crisp impression, Fine, SG £3,200 3,250.00
- 4018 **1878, £1 Brown Lilac (75; SG 129).** Plate 1, lettered E-H, perfectly struck "PO Glasgow OC 21 81" circular datestamp, strong color, minute paper wrinkle, otherwise Very Fine, SG £4,500 4,500.00
- 4019 **1882, 5sh Rose on White Paper (90a; SG 134).** Lettered C-E, neat Leadenhall St. circular datestamp, light red crayon mark, Fine, SG £4,200 5,000.00
- 4020 **1881, £1 Brown Lilac on Bluish (92; SG 132).** Plate 1, lettered G-E, well-centered, neatly struck "Birmingham, Telegraph Office AU 8 83" circular datestamp and boxed handstamp, faint trace of a crease and small perf repair at bottom left, Very Fine appearance, a rare and handsome high value, signed Kohler and with 2003 Dr. Knopke certificate (not mentioning faults), SG £10,000 ... 10,000.00



4021

- 4021 ★ **1882, £5 Orange (93; SG 137).** Lettered A-C, original gum, outstanding centering, lovely fresh color, natural gum crease at right (a characteristic feature of this stamp)

EXTREMELY FINE APPEARANCE. A PARTICULARLY HANDSOME ORIGINAL-GUM EXAMPLE OF THE 1882 5-POUND ORANGE.

SG £14,500..... 14,000.00



4022

- 4022 **1882, £5 Orange (93; SG 137).** Lettered D-N, excellent centering with wide margins, stunning radiant color, crisp impression on bright white paper, perfectly struck Glasgow Dec. 5, 1894 circular datestamp

EXTREMELY FINE. A HANDSOME EXAMPLE OF THE 1882 5-POUND ORANGE IN SUPERB CONDITION WITH WELL-STRUCK GLASGOW CANCEL.

With 2003 Dr. Knopke certificate. SG £4,750 5,000.00



4023



4024



4025



4026



4027



4028

- 4023 ★ **1884, 10sh Ultramarine (109; SG 183).** Lettered L-C, original gum, minor h.r. at top, excellent centering, fresh color, trivial gum crease, otherwise Very Fine, SG £2,250..... 2,250.00
- 4024 S **1888, £1 Brown Violet, “Specimen” Overprint (110S; SG Specialised K15t).** Type 9, lettered T-A, original gum, h.r., fresh color, couple small thin spots, otherwise Fine and rare, a suitable alternative to the issued stamp which catalogues \$32,500.00 (SG £32,000), SG Specialised value £ 2,800
- 4025 **1884, £1 Brown Violet (110; SG 185).** Lettered B-C, well-centered, rich color and sharp impression, boxed handstamp and Tunbridge Wells High St. Oct. 1, 1890 circular datestamp, Very Fine and choice, particularly difficult to acquire in sound condition, with 1999 Louis BPP certificate, SG £2,800 3,000.00
- 4026 **1884, £1 Brown Violet (110; SG 185).** Lettered P-C, heavily cancelled though without the creasing that often plague this issue, Very Fine, SG £2,800..... 3,000.00
- 4027 ★ **1891, £1 Green (124; SG 212).** Lettered K-B, original gum, lightly hinged, rich color and strong impression, small natural gum bend (far less obtrusive than usually found on these “long” stamps), fresh and Very Fine, signed A. Brun, SG £4,000..... 4,000.00
- 4028 **1891, £1 Green (124; SG 212).** Lettered S-B, two neatly struck Guernsey Nov. 29, 1901 circular datestamps, Very Fine, with 2009 Dr. Knopke certificate, SG £800..... 800.00



- 4029 **1891, £1 Green (124; SG 212).** Vertical pair, lettered A-C/B-C, light Leonards-On-Sea circular datestamp and boxed postmark, rich color, fresh and Fine, catalogued as singles, SG £1,600 1,600.00
- 4030 ★ **1902, £1 Green (142; SG 266).** Barely hinged, wonderfully rich color and crisp impression, well-centered, Very Fine and choice, a particularly handsome example, SG £2,000.. 2,000.00
- 4031 **1902, £1 Green (142; SG 266).** Vertical pair, neat central Guernsey cancels, rich color on fresh paper, Very Fine, a handsome pair, SG £1,650 1,650.00
- 4032 ★ **1913, 10sh Indigo Blue, Seahorse (175; SG 402).** Flawless centering, deep rich color and sharp impression, Extremely Fine, SG £1,200..... 1,000.00
- 4033 ★ **1913, 10sh Indigo Blue, Seahorse (175; SG 402).** Trivial h.r., rich color, Very Fine, SG £1,200 1,000.00
- 4034 **1913, £1 Dull Blue Green, Seahorse (176a; SG 404).** Rich color, indistinct cancel, Fine, with 2003 Dr. Knopke certificate, SG £1,600 1,800.00
- 4035 ★★ **1919, 5sh Carmine Rose, Seahorse (180; SG 416).** Mint N.H. with selvage at right, perfectly centered, deep rich color on fresh paper, Extremely Fine, SG £475 325.00



- 4036 ★★ 1929, £1 Black, Postal Congress (209; SG 438). Mint N.H., detailed impression, Very Fine and choice, SG £1,100..... 1,500.00
- 4037 1929, £1 Black, Postal Congress (209; SG 438). Top selvage single, circular datestamp, rich shade, Very Fine, a choice used example of the £1 P.U.C., SG £550 800.00
- 4038 1929, £1 Black, Postal Congress (209; SG 438). Unobtrusive circular datestamps, intense shade and impression, Very Fine, SG £550..... 800.00
- 4039 ☒ 1929, £1 Black, Postal Congress (209; SG 438). Tied by well-struck "Isleworth, Middlesex, 13 SP 29" circular datestamps on registered cover to **Aix Les Bains, France**, departure and arrival backstamps, Very Fine, a handsome and scarce stamp on cover..... E. 500-750
- 4040 ☒ 1939, 5sh Dull Red (250; SG 477). Tied by "Weston-Super-Mare, Som., 21 AUG 1939" first day machine cancel with "Road Users Take Care, Avoid Risks" slogan on cover to **Brussels, Belgium**, fresh and Very Fine, a particularly scarce first day cover. E. 400-500
- 4041 1885, 1sh Green I.R. Official (O7; SG O7). Lettered O-E, part of oval cancel, slightest trace of soiling and washed color which is endemic to this issue, Fine and scarce, with 2017 R.P.S. certificate, SG £1,900 1,900.00



4042

- 4042 S **1890, £1 Brown Violet, Watermark Three Orbs, I.R. Official, "Specimen" Overprint (O13S; SG O12s; SG Specialised L10s).** Type 9, lettered H-D, original gum, fresh color VERY FINE "SPECIMEN" OVERPRINT ON THE 1890 ONE-POUND I.R. OFFICIAL WITH WATER-MARK THREE ORBS. ONE OF THE RAREST "SPECIMEN" OVERPRINTS OF GREAT BRITAIN.

Though an affordable alternative to the issued stamp, which is a major Great Britain rarity that catalogues \$100,000.00 (SG £100,000), examples with "Specimen" overprints are rarities in their own right. Only a tiny number are believed to exist.

Signed A. Diena. SG Specialised value..... £ 9,250



4043



4044



4045

- 4043 **1892, £1 Green I.R. Official (O15; SG O16).** Lettered O-A, lightly struck Dundee 1895 circular datestamp, trace of toning (mostly on reverse) and lightened blue crayon, Fine appearance, a scarce high-value Official stamp, signed Thier, with 2017 R.P.S. certificate, SG £2,500 2,600.00
- 4044 ★ **1883, 9p Green Govt. Parcels Official (O29; SG O63).** Original gum, h.r., strong rich color which is uncharacteristic of this issue, pulled perf at bottom left, otherwise Fine, a very scarce Official, with 2017 Brandon certificate not mentioning pulled perf, SG £2,750 2,600.00
- 4045 ★ **1887, 1sh Green Govt. Parcels Official (O36; SG O68).** Original gum, lightly hinged, bright and fresh, Fine, with 2017 Brandon certificate, SG £700 675.00



- 4046 S **1877, £5 Post Office Telegraph, Trial Color in Slate Blue and “Specimen” Overprint (SG Specialised L237).** Lettered B-E, Specimen Ty. 8, original gum, small h.r., large margins all around, certificate notes gum bends which are unworthy of mention, Very Fine, a handsome trial color, with 1951 Wallner and 2001 Louis BPP certificates £ 1,300
- 4047 **1877, £5 Orange, Telegraph (SG Specialised L237).** Lettered B-E, design clear of perfs, bright shade, light circular datestamps, reattached perf at top left and diagonal crease, Fine appearance, SG value £ 2,700
- 4048 **Queen Elizabeth II.** Folded card with photo of Royal Family at right and printed inscription “With Best Wishes for Christmas and the New Year” at left and signed “Elizabeth R, 1962”, front cover with engraved golden seals of Elizabeth and Philip, Very Fine, born Apr. 21, 1926 as Elizabeth Alexandra Mary and took the throne Feb. 6, 1952 as Queen Elizabeth II, she is currently the longest reigning monarch in the world..... E. 200-300

BRITISH COMMONWEALTH OMNIBUS ISSUES

- 4049 ★ **1935 Silver Jubilee Omnibus.** Set hinged in the specially prepared booklet, Fine-Very Fine *Not illustrated* E. 300-400
- 4050 ★★ **1948-49 Silver Wedding Omnibus.** Complete set of all 138 stamps, formed by a particularly fastidious collector, all the stamps are well-centered, fresh, with pristine original gum that is Never Hinged, Very Fine, a beautiful set of this popular omnibus issue, SG value *Not illustrated* £ 2,250
- 4051 ★★ **1948-49 Silver Wedding Omnibus.** Complete set of all 138 stamps, Mint N.H., fresh, Fine-Very Fine, SG value *Not illustrated* £ 2,250
- 4052 ★★ **British Commonwealth Omnibus Group.** With 1937 Coronation, 1949 UPU, and all of the series from the 1951 West Indies thru 1966-67 UNESCO that are listed in the back of the Stanley Gibbons catalogue, all have basic design complete and the most have the abnormal sets as well (no miniature sheets), most if not all Mint N.H., Fine-Very Fine *Not illustrated* E. 500-750

BRITISH COMMONWEALTH



- 4053 ★ **ASCENSION, 1949, 1½p Black & Carmine, Perf 13½, Davit Flaw (SG 40a).** Minor h.r., fresh colors, Very Fine and scarce variety which occurs only on position R. 5/1, SG value £ 400

AUSTRALIAN STATES

- 4054 **NEW SOUTH WALES, 1850, 1p Red Carmine on Yellowish Wove Paper, Hill Unshaded (2f; SG 8b).** Plate I re-engraved, position 8, large balanced margins, light grid cancel, fresh color, Very Fine and choice, SG £750 925.00
- 4055 **NEW SOUTH WALES, 1850, 2p Grayish Blue, Plate I, Early Impression (3a; SG 15).** Position 5, large to mostly huge margins, beautiful shade and impression, brownish black “61” oval grid (Gresford), Extremely Fine, ex “Manwood”, SG £550..... 625.00



4056

- 4056° ★ **SOUTH AUSTRALIA, 1904, 1sh Brown, Horizontal Pair, Imperforate Between (140b; SG 303a).** Original gum, attractive color, light horizontal crease and a couple trivial surface marks
- FINE APPEARANCE. ONLY SIX SUCH PAIRS EXIST.
- Illustrated in the 2004 *Australian Commonwealth Specialists' Catalogue of Kangaroos and The Early Federal Period* (page 1/170). SG £3,500 3,000.00

- 4057 (★) **VICTORIA, 1867-78, 5sh Blue on Yellow (120; SG 139).** Unused (regummed), rich color, reperfed at left, Fine appearance, SG £3,750..... 3,250.00
- 4058 **VICTORIA, 1883, 2p Chocolate, Perf 12 (142 var; SG 210ab).** Neat numeral cancel, rich color, Fine, a rare perforation variety of which Kellow states about six used examples are known, with 1948 B.P.A. certificate, undervalued in SG at..... £ 425
- 4059 **WESTERN AUSTRALIA, 1854, 4p Pale Blue (3; SG 3).** Cancelled by “6” of Albany, large margins all around incl. part of the adjoining stamp’s frameline at bottom, sharp impression, Extremely Fine, SG £200 275.00

AUSTRALIA

ONE OF TWO KNOWN UNUSED CA MONOGRAM SINGLES
OF THE 5-SHILLING FIRST WATERMARK



4060

4060 ★ **1913, 5sh Yellow & Gray, First Watermark, CA Monogram Single (12 var; SG 13 var; BW 42za).** H.r., bright color, natural gum crease in the selvage just barely extends into the stamp

FINE. AN IMPORTANT RARITY OF AUSTRALIA. THIS IS ONLY THE SECOND UNUSED CA MONOGRAM SINGLE OF THE 5-SHILLING FIRST WATERMARK TO BE DISCOVERED.

The only other unused monogram single was in the Arthur Gray collection. It has identical centering to the example offered here. It also has a gum crease that is much more pronounced. Besides these two unused singles, there are three other CA monogram examples. They are used (c.t.o.) - a block of four, strip of three and single (the strip of three is in the Royal Collection).

This example was discovered by one of our describers in an estate where the stamps were housed in glassines and arranged in a rather haphazard manner. The previous collector evidently did not know he had a special item, as the glassine was simply marked "SG 13, £375".

A newly discovered rarity of Australian philately. Brusden White value..... A\$ 40,000





- 4061 ★ 1913, 5sh Yellow & Gray, First Watermark (12; SG 13). Small h.r., wide margins, Very Fine, SG £450..... 550.00
- 4062 ★ 1913, £1 Kangaroo, First Watermark (14; SG 15). Lightly hinged, well-centered, brilliantly rich colors, barely perceptible horizontal crease, otherwise Extremely Fine, with 2014 Brandon certificate, SG £3,000..... 4,000.00
- 4063 ★ 1915, 2sh Brown, Second Watermark (43; SG 4; BW 36k). Plate variety color spot at top of right frameline, barely hinged, attractive color, Very Fine, Scott Retail as the basic stamp \$1,050.00, BW value..... AS \$ 2,500
- 4064 ★ 1915, 6p Blue, Die II, Third Watermark (48; SG 38; BW 19Bzc). Bottom margin JBC monogram horizontal pair, from Plate 1 (upper), h.r. at top center, fairly well-centered, pale shade, small toned spot on reverse of monogram single, Fine-Very Fine, ex “Goldfarm”, BW value .. AS \$ 3,200



4065

- 4065 ★ 1917, 10sh Gray and Deep Aniline Pink, Treble Kiss Print of the Frame, Third Watermark (55 var; SG 43 var; similar to BW 48ca). Top sheet margin single, stamp with barest trace of hinging, quite well-centered, rich colors

VERY FINE. AN EXTREMELY RARE EXAMPLE OF THE THIRD WATERMARK TEN-SHILLING DISPLAYING TWO PRONOUNCED ADDITIONAL KISS PRINTS OF THE FRAME, IN ADDITION TO THE BASIC DESIGN.

This fascinating stamp shows a marked vertical kiss print extending virtually the full height of the pink colored design. And there is also a second kiss print 1.5mm to the left of the other kiss print. While less pronounced, this additional kiss print can easily be seen both above and below the coastlines and below the value circle. The only other examples of this variety we have ever seen are incorporated into the famous ex Arthur Gray JBC monogram block of six with small “OS” punctures. The right four stamps within the Gray monogram block show traces of the additional kiss prints, with the bottom right stamp in that block being most pronounced. The stamp offered here could possibly be the only known mint non-“OS” kiss print recorded.

Ex “Goldfarm”..... E. 2,000-3,000

- 4066 S 1929, 10sh Gray and Pale Pink, “SPECIMEN” Type C1 Overprint, with Damaged “C” in “SPECIMEN” (101S var; BW 49xb). H.r., fairly well-centered, typical pale shade, Fine, a particularly scarce variety of this specimen, ex “Goldfarm”, BW value..... AS \$ 1,750
- 4067 ★ 1932, 5sh Gray and Yellow, Fifth Watermark (126; SG 135; BW 46Bzc). Bottom margin John Ash imprint pair, with right stamp displaying the open-mouth kangaroo variety, barest trace of hinging, brilliant colors, attractively centered, Fine-Very Fine, a handsome imprint pair, ex “Goldfarm”, BW value..... AS \$ 1,750



- 4068 S **1932, 10sh Gray and Pink, Broken Coast near Sydney and White Flaw after “I” of “AUSTRALIA” Variety, “SPECIMEN” Overprint Type C1, with Damaged “C” in “SPECIMEN” (127S var; BW 50(D)j/xb).** Lightly hinged, bright colors, nicely centered, couple of nibbed perforations, Very Fine, a scarce specimen, particularly with the listed duty plate variety, ex Hardy and “Goldfarm”, BW value A\$ 2,000

- 4069°★★ **1968, 5c Christmas, Red Inscriptions Omitted (445a; SG 431b).** Mint N.H., exceptionally fresh, well-centered
 VERY FINE AND CHOICE. ONLY EIGHTEEN UNUSED EXAMPLES HAVE BEEN REPORTED OF THIS STRIKING ERROR.
 SG £2,500 3,500.00



4069

- 4070 ★ **1902, 10sh Emerald, Postage Due (J21; SG D43).** Lightly hinged, fresh color, Very Fine for this, a desirable example of this scarce Postage Due, SG £2,000 4,000.00
- 4071 ★ **1902, 10sh Emerald, Postage Due (J21; SG D43).** Mild h.r., bright color, a fresh and Fine example of this scarce Postage Due, SG £2,000 4,000.00
- 4072 ★ **1909, 2sh Emerald, Postage Due (J35; SG D60).** Mild h.r., well-centered, bright and fresh, Very Fine, SG £1,000 1,800.00
- 4073 ★ **1909, 2sh Emerald, Postage Due (J35; SG D60).** Barely hinged, gorgeous rich color, fresh and Fine, SG £1,000 1,800.00
- 4074 ★ **1921, 10sh Green & Carmine, Postage Due (J48a; SG D86).** Minor h.r., bright colors, Fine, SG £1,400 2,600.00

BAHAMAS



4075



4076

- 4075 (★) **1861, 4p Dull Rose (3; SG 5).** Unused (no gum), attractive color, Fine, a scarce unused stamp, signed Bloch, SG £1,400..... 1,800.00
- 4076 ★ **1861, 6p Gray Lilac, Rough Perf 14 to 16 (4; SG 6).** Part original gum, Fine, while used examples of this stamp are offered with regularity, unused (especially with original gum) are rarely available, with 1955 B.P.A. certificate, SG £4,250 5,500.00



4077

- 4077 (★) **1862, 6p Gray Violet (7; SG 11).** Unused (no gum), rich color
- FINE. AN ENORMOUSLY RARE UNUSED EXAMPLE OF THE 1862 GRAY VIOLET, SCOTT NO. 7.
- This is the first unused example we have offered in at least 25 years.
- Ex Ludington. With 2000 B.P.A. certificate. SG £11,000 ... 13,500.00



4078



4079

- 4078 ★ **1862, 1p Brown Lake, No Wmk., Perf 13 (8; SG 17).** Small part original gum, well-centered, intense color and impression, Very Fine, SG £750..... 950.00
- 4079 (★) **1863, 1p Carmine Lake (Aniline), Crown CC Wmk., Perf 14 (17; SG 34).** Unused (no gum), unusually well centered, beautiful vibrant color, Very Fine and scarce, SG £1,000 . 1,500.00



4080



4081



4082

- 4080 ★ **1863, 4p Rose (18; SG 35).** Original gum, uncharacteristically well-centered, Very Fine and choice, ex Gibraltar, with 1996 B.P.A. certificate, SG £400..... 475.00
- 4081 ★ **1882, 4p Rose, Crown CA Wmk., Perf 12 (25; SG 41).** Part original gum, h.r., incredibly well-centered, bright color, Extremely Fine, with 1990 B.P.A. certificate, SG £550... 700.00
- 4082 ★ **1882, 4p Rose, Crown CA Wmk., Perf 12 (25; SG 41).** Original gum, fresh color, Fine, ex Gibraltar, signed Bloch, SG £550..... 700.00

- 4083 ◻ **1942, 8p Landfall of Columbus, “CIOUM-BUS” error (124 var; SG 170a).** Block of twelve (2x6), fifth stamp in the second column the error (position R 5/2 on the sheet), neat “Nassau 12 FEB 43” circular datestamps, rich colors

VERY FINE. A RARE ERROR THAT IS PARTICULARLY DESIRABLE CONTAINED WITHIN SUCH A LARGE USED MULTIPLE.

Perfect for exhibition. SG value ... £ 4,250



4083



4084 detail



4087



4090



4089EX



4085EX



4086



4091



4092

- 4084°★★ **1954, 10p Ultramarine & Black, Color Partially Omitted (167 var; SG 210 var).** Mint N.H. sheet of 60, bottom right stamp with most of the blue color omitted due to foldover, the stamp above also has some of the blue color omitted including the right value tablet, Very Fine, a striking and unique showpiece..... E. 1,500-2,000
- 4085 ★★ **BAHRAIN, 1938-41, 3p-25r King George VI (20-37; SG 20-37).** Mint N.H., well-centered, brilliantly fresh, Very Fine and choice set, SG £1,000(Photo Ex) 1,000.00
- 4086°★★田 **BAHRAIN, 1960, 10r on 10s Ultramarine, Type II Surcharge on the De La Rue Printing (98 var; SG 96ab).** Mint N.H. sheet of 40 with full selvage, well-centered and fresh, lightly folded in the middle horizontal perfs
 VERY FINE. A RARE SHEET OF THE 10-RUPEE ON 10-SHILLING DE LA RUE PRINTING.
 SG value as singles £ 4,800
- 4087 ★ **BARBADOS, 1861, 6p Orange Vermilion, Imperforate (20b; SG 32a).** Horizontal pair, part original gum, mostly large margins to clear at top right, fresh color, Very Fine, with 1983 Friedl certificate, SG £750 825.00



4088

- 4088°★ **BARBADOS, 1875, 4p Scarlet, Perf 14 x 12½ (53b; SG 84).** Full original gum, intense color and impression on fresh paper, especially well-centered for this
 VERY FINE. ONE OF THE FINEST KNOWN EXAMPLES OF THIS IMPORTANT RARITY. ONLY TWELVE ARE RECORDED.
 Ex Hind and Gross. With 1976 and 1991 B.P.A. certificates. SG £5,000 9,000.00
- 4089 S **BARBADOS, 1938-47, ½p-5sh Seal of the Colony, Perforated “Specimen” (193S-201AS; SG 248s-256as).** Original gum, some minor h.r., bright and fresh, Fine-Very Fine, SG £450(Photo Ex) 450.00
- 4090 ★ **BATUM, 1919, 10r on 50k Claret (9; SG 9).** Lightly hinged, well-centered, bright and fresh, Very Fine, only 240 were issued, with 2017 B.P.A. certificate, SG £475..... 950.00
- 4091 ☒ **BATUM, 1919-20, 50r on 1k Orange, Imperforate (25; SG 21).** Tied by Batum Apr. 21, 1920 double-circle datestamp with additional strike beside on registered cover to Tiflis, with original registration receipt attached, arrival backstamp, Very Fine, a rare single franking use and unlikely many exist, the used example alone catalogues \$800.00 (£800), with 1981 R.P.S. certificate..... E. 750-1,000
- 4092 ☒ **BATUM, 1919-20, 50r on 3k Red, Imperforate (48; SG 39).** Tied by Batum Apr. 21, 1920 double-circle datestamp with additional strike beside on registered cover to Tiflis, with original registration receipt attached, arrival backstamp, Very Fine and rare use with perhaps half a dozen examples known, the used example alone catalogues \$675.00 (£650), with 1981 R.P.S. certificate..... E. 500-750

BERMUDA



- 4093 ★ 1874, 3p on 1sh Green (12; SG 13). Original gum, h.r., rich color, Fine, in much finer quality than typically found, as the vast majority are no gum and/or with faults, ex Rinkoff, with 2003 Brandon certificate, SG £2,500 2,850.00
- 4094 ★ 1875, 1p on 1sh Green (15; SG 17). Original gum (part disturbed per certificate), rich color, barest trace of a toned perf in the bottom right corner (not mentioned on certificate), still a Fine example, with 1994 B.P.A. certificate. SG £500 675.00
- 4095 ★★ 1910, £1 Black on Violet Red (54; SG 55). Mint N.H., well-centered, exceedingly fresh, Very Fine and choice, with 2001 Brandon certificate, catalogue values are as hinged, SG £325 400.00
- 4096 S 1922-24, 1/2p-1sh Caravel, "Specimen" Overprint (SG 77s-87s). Set of twelve with overprint or perf (1 1/2p) Specimen, original gum, some h.r., fresh colors, Fine-Very Fine, SG value (Photo Ex) £ 650
- 4097 S 1922, 1p Dark Blue, Printer's Sample with "Specimen" Overprint (83aS; SG 78cS). Plate II, vertical pair, large margins, Very Fine, with 2017 R.P.S. certificate..... E. 200-300
- 4098 ★ 1932, 2sh6p Black & Bright Orange Vermilion on Deep Blue (SG 89k). Well-centered, deep intense colors, Very Fine, this is the rarest of all the King George V Key Plate shades, with 2013 B.P.A. certificate, SG value £ 3,250
- 4099 ★★田 1942, 2sh Purple & Blue on Deep Blue, Broken Lower Right Scroll (SG 116ce). Mint N.H. bottom right corner plate no. 1 block of four, bottom right stamp the variety, bottom left with **broken top right scroll repaired** (HPF 59ii), deep rich colors, Very Fine, a handsome positional block, catalogued only as No. 116ce, SG value £ 225



- 4100 ★★ 1942, 5sh Bronze Green & Carmine Red on Pale Yellow (SG 118c). Mint N.H., radiant colors, Very Fine, a seldom offered stamp, especially in this outstanding quality, with 2009 Murray Payne certificate, SG value £ 1,500
- 4101 ★★田 1942, 5sh Dull Yellow Green & Red on Yellow, Broken Top Right Scroll, Broken Lower Right Scroll (SG 118bd, 118be). Mint N.H. bottom right plate no. 1 se-tenant block of four, bottom left the first variety, bottom right the second variety, incredibly fresh colors, couple split perfs and minute corner crease in bottom selvage
VERY FINE AND SCARCE. A BEAUTIFUL PLATE BLOCK CONTAINING TWO DUTY PLATE VARIETIES OF THE 5-SHILLING KING GEORGE VI ISSUE.
SG value as singles £ 2,600
- 4102 ★ 1938, 12sh6p Deep Gray & Brownish Orange (SG 120). Lightly hinged, rich colors, well-centered, Extremely Fine, with 1985 Brandon certificate, SG value..... £ 550
- 4103 ★★田 1940, 12sh6p Orange & Gray, Perf 14 (127a; SG 120b). Mint N.H. bottom right plate no. 1 block of four, vibrant colors, well-centered, Extremely Fine, catalogued as singles, SG £440, Scott Retail as hinged 440.00
- 4104 ★★ 1947, 12sh6p Yellow & Gray, Perf 14 (127b; SG 120d). Mint N.H., bright colors, Extremely Fine, signed in pencil on reverse, with 1972 B.P.A. certificate (as 120b prior to change in listing), SG £700, Scott Retail as hinged 725.00
- 4105 ★ 1947, 12sh6p Yellow & Gray, Perf 14 (127b; SG 120d). Lightly hinged, excellent centering, vibrant colors, Extremely Fine, with 1988 R.P.S. certificate (as 120b prior to change in listing), SG £700 725.00
- 4106 ★ BRITISH EAST AFRICA, 1898, 1r-10r Queen Victoria (102-107; SG 92-97). Original gum (4r large part original gum and 5r regummed), some h.r., attractive rich colors, Fine-Very Fine, SG £1,860.....(Photo Ex) 1,815.00

BRITISH GUIANA



4107

- 4107 **1852, 6p Black on Magenta (6; SG 9).** Large margins all around, two strikes of Demerara circular datestamp, just slight bits of surface rubbing (far less than usually seen), touched up in right margin, Very Fine appearance, a rare stamp in much better quality than usually seen, with 1985 Buhler certificate, SG £5,500 6,750.00

- 4108 **1852, 6p Black on Magenta (6; SG 9).** Close margins to just in the frameline, fresh paper color, light Demerara circular datestamp, trivial repair at bottom right, Fine appearance, an affordable yet reasonably attractive example of this scarce stamp, with 2000 B.P.A. certificate, Scott \$6,750.00, SG £5,500 E. 500-750

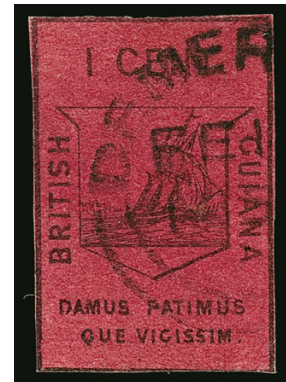

4108



4109

- 4109° **1856, 4c Rose Carmine (14a; SG 25).** Huge balanced margins all around, fresh paper color without the cracks and rubs that nearly always affect this stamp, initials of Postmaster E.D.W(ight), light Demerara circular datestamp, unobtrusive light horizontal crease at top where it was affixed at the edge of an envelope

EXTREMELY FINE APPEARANCE. ONE OF THE FINEST KNOWN EXAMPLES OF THE 1856 4-CENT ROSE CARMINE. A STRIKING EXAMPLE OF THIS CLASSIC RARITY.

Few examples of the 1856 4-Cent on Rose Carmine paper are found with margins of this size. In addition, most have surface rubbing or cracking that is notably absent on this example. Despite the light crease, this can be considered one of the finest of the few number known. It is certainly one of the most (if not the most) visually appealing.

With 2017 B.P.A. certificate. SG £40,000..... 40,000.00



- 4110 **1862, 4c Black on Blue (41; SG 124).** Large to close margins (roulettes trimmed as typical), circular datestamp cancel, Fine, scarce, SG £1,400 1,400.00
- 4111 **1863, 24c Yellow Green, Perf 12 (63; SG 78).** Well-centered, fresh color, tied by barred oval "A03" on 1868 folded cover to London, "Georgetown Jy 8 186(8)" circular datestamp, red London Paid, vertical file fold not affecting stamp or markings, Fine E. 200-300



4112

- 4112° ★ 田 **2c on 12c Lilac, Se-Tenant Pair with Two Types of "2" (99c; SG 155a).** Block of six with selvage at left, containing two of the scarcer type (middle stamp in top row and left stamp in bottom row - positions R 7/2 and R 8/1 on the sheet), full original gum, wonderfully fresh color, left pair with light crease
FINE. A VERY RARE BLOCK CONTAINING TWO SE-TENANT PAIRS.
Only 106 sheets were surcharged, yielding just 530 of the scarcer type. Any se-tenant pair is scarce, but to find two in one block is remarkable.
Ex Praportchetovitch and Cox. Catalogue values are as two se-tenant pairs. SG £3,200 .. 3,200.00
- 4113 **BRUNEI, 1947-51, 1c-\$1.00 Scenes on Brunei River (62-73; SG 79-90).** Unused set to the \$1.00 affixed in "Congres Postal Universel, Paris - 1947" hardback burgundy leather presentation booklet which was given as a gift to delegates to the U.P.U. Congress in Paris, cover with some trivial nicks, otherwise Very Fine, seldom offered E. 200-300
- 4114 ★ **BRUNEI, 1942, \$5.00 Lake on Green, Japanese Occupation Ovpt. (N18; SG J18).** Selvage at left, slightly dried original gum, well-centered, few short perfs at right, otherwise Very Fine and scarce, signed Rowell, SG £1,000 1,400.00

BUSHIRE



4115



4116



4117

- 4115 ★ **1915, 5c Brown & Carmine (N4; SG 4).** Well-centered, incredibly fresh colors on bright paper, Very Fine and scarce, signed Wilson and with 1998 Brandon certificate, SG £650 1,200.00
- 4116 ★ **1915, 3k Violet & Black (N12; SG 12).** Small h.r., showing broken “BU” of “BUSHIRE” constant overprint variety, deep rich colors, two light gum bends (mentioned only on earlier certificate), Very Fine, with 2007 Sismondo and 2017 Sadri certificates, SG £450 700.00
- 4117 **1915, 5k Red & Ultramarine (N13; SG 13).** Excellent centering, unobtrusive cancel at top left, bright colors, Very Fine and choice, signed A. Brun and with 2017 Sadri certificate, SG £275 500.00



4118



4119

- 4118 ★ **1915, 2k Silver, Blue & Rose (N25; SG 25).** Small h.r., excellent centering, fresh colors, Very Fine and choice, only 189 examples were overprinted, with 2017 Sadri certificate, SG £1,400 1,400.00
- 4119 ★ **1915, 1t Gold, Purple & Black (N28; SG 28).** Lightly hinged, well-centered, rich colors on fresh paper, Very Fine, only 170 were overprinted, with 2017 Sadri certificate, undervalued in SG at £1,200 2,500.00
- 4120 **Bushire 1915 Small Used Balance (N1/N10; SG 1/10).** Eighteen stamps, incl. 1c-3c and 6c-24c, two or three of each except single examples of 3c, 9c and 12c, each with double-circle datestamp, couple small flaws, Fine-Very Fine, most signed A. Brun, SG £1,455 *Not illustrated* 2,660.00

CANADIAN PROVINCES



4121

- 4121 ★ **NEW BRUNSWICK, 1851, 3p Red (1; SG 1).** Original gum, large balanced margins all around, vivid shade, razor-sharp impression on fresh paper

EXTREMELY FINE. A RARE ORIGINAL-GUM AND SOUND EXAMPLE OF THE 1851 3-PENCE RED FIRST ISSUE OF NEW BRUNSWICK. EASILY ONE OF THE FINEST EXAMPLES EXTANT.

Attesting to its rarity, this is the first example we have offered with original gum since keeping computerized records. With 2017 Greene certificate. SG £4,000. Unitrade C\$10,000.00 5,500.00



4122

- 4122 ☒ **NEW BRUNSWICK, 1851, 3p Red, 6p Olive Yellow (1, 2; SG 2, 4).** Singles of each, tied by "30" in grids on 1858 registered cover to St. John, "St. Stephen N.B. AU 19, 1858" origination backstamp, St. John receiver of Aug. 20, stamps with four margins except 6p just touching the frameline in one place, bright colors, trivial wrinkles

VERY FINE. A RARE COVER PAYING THE THREE CENTS LOCAL POSTAGE AND SIX CENTS REGISTRATION RATE.

Ex Seybold, Brouse, Dale-Lichtenstein, Kanai and Koh Seow Chuan. E. 2,000-3,000



4123

- 4123 (★) **NEW BRUNSWICK, 1851, 6p Olive Yellow (2; SG 4).** Unused (no gum), ample to clear margins all around, vibrant shade on fresh paper, Very Fine, a rare stamp to find unused and in sound condition, with 2017 Greene certificate, SG £5,000, Unitrade C\$7,500.00....
..... 7,000.00

NEWFOUNDLAND



4124



4128EX



4125



4126



4127

- 4124 **1860, 6p Orange (13; SG 14).** Unusually large and balanced margins for this issue, unobtrusive grid cancel, Extremely Fine, a handsome example, with 1979 A.P.S. certificate, SG £800, Unitrade C\$1,600.00 1,000.00
- 4125 ★田 **1861, 4p Rose (18; SG 18).** Full sheet of twenty, rich color, twelve stamps Mint N.H., others lightly hinged, horizontal crease between third and fourth row and corner crease affecting bottom right stamp, Very Fine appearance, catalogued simply as singles, SG £1,000, Unitrade C\$1,600.00 1,200.00
- 4126 ★★田 **1861, 6p Rose (20; SG 20).** Mint N.H. **complete sheet** of twenty, wonderfully bright color, typical gum bends but mostly confined to margins, Extremely Fine, catalogued as singles, SG £700, Unitrade C\$1,200.00 900.00
- 4127 P **1870s-80s, 1c Edward VII, Small "Goodall" Proof (32AP).** Printed in Brown, measuring 30 x 34mm and affixed to small card with No. 386 and American Banknote Company imprint at bottom, fresh and Very Fine, **only three examples** have been recorded E. 300-400
- 4128 S **1897, 1c-60c Cabot, Red "Specimen" Overprint (Unitrade 61S-74S).** Mint N.H., 60c with slight thinning along top perfs, otherwise Fine-Very Fine.....(Photo Ex) C\$ 1,500.00

- 4129 ★田 1897, 1c on 3c Gray Lilac, Types I-III (77a). Se-tenant block of four, top stamps Type I, bottom left Type II and bottom right Type III, original gum, two h.r. reinforcing a few separated perfs, uncharacteristically rich color, Fine-Very Fine, a scarce and desirable se-tenant block showing all three types 1,750.00



4129



4130

- 4130 ★田 1897, 1c on 3c Gray Lilac, Se-Tenant Types I-III (75, 77). Right selvage block of four, top stamps Type I, bottom stamps Type III, rich color, small selvage thin just affects the top right stamp, Fine, with 1986 P.F. certificate, catalogued as singles, Unitrade C\$1,620.00 1,930.00

- 4131 ★ 1897, 1c on 3c Gray Lilac, Se-Tenant Types I-II (75-76). Left selvage block of four, top stamps Type I, bottom stamps Type II, additionally the bottom left stamp has 2mm spacing between "One" and "Cent" (Unitrade 76i), original gum, fresh color, Fine, catalogue values as singles, Unitrade C\$580.00 ... 780.00



4131



4132

- 4132 ☒ **1897, 3c on 1c Gray Lilac, Ty. III (77; SG 82).** Se-tenant horizontal strip of three, left stamp Ty. II (76; SG 81), **middle and right stamp both the rare Ty. III** overprint, affixed to Ayre & Sons preprinted cover with corresponding "Blackhead, Newf'd, NO 2 97" circular datestamp to St. Johns, Railway T.P.O. and St. Johns arrival backstamps, central file fold not affecting stamps

FINE. A REMARKABLE 1897 3-CENTS ON ONE-CENT PROVISIONAL SE-TENANT STRIP OF TY. II-III-III USED ON COVER. LESS THAN A DOZEN COVERS ARE RECORDED USED DURING THE PROVISIONAL PERIOD.

The Provisional period lasted from Oct. 19-Dec. 3, 1897. With 1979 P.F. certificate
..... E. 1,500-2,000



4133

- 4133 ☒ **1898, 2c Vermilion, Imperforate (82a; SG 87a).** Horizontal pair tied by oval "Registered St. John's Newf'd, 23 Dec. 1903" datestamp on philatelic cover to the Deputy Minister of Finance, oval "R" handstamp to left of pair, stamps with minor gum soak at bottom of no consequence (not mentioned on certificate), otherwise Very Fine, only **three covers with this imperforate franking have been recorded**, with 1967 B.P.A. certificate 950.00



- 4134 ★ 1911, 1c Yellow Green, 2c Carmine, 5c Ultramarine, Imperforate (104a-105a, 108a; SG 117var-118var, 121var). Matching horizontal pairs with sheet margin at left, without gum as issued, large margins, fresh colors, Very Fine, Unitrade C\$1,350.00..(Photo Ex) 975.00
- 4135 ★ 1920, 2c on 30c Slate, Inverted Surcharge (127a; SG 144a). Well-centered, strong color and impression, Very Fine and rare, **only 50 examples were printed**, with 1983 Friedl certificate, SG £1,400, Unitrade C\$1,500.00 1,100.00
- 4136 ★ 1920, 2c on 30c Slate, Red Surcharge Color Trial (127 footnote; Unitrade 127i; SG 144 footnote). Lightly hinged, bold color, Very Fine and rare, **only 25 examples are known** of this unissued surcharge, with 1979 R.P.S. certificate, Unitrade C\$1,750.00, SG £1,300 1,000.00
- 4137 1929 3c on 6c Gray Black Provisional Surcharge Plating Study (160; SG 188). With four panes of 25 consisting of complete setting, plus an additional thirteen multiples of various positional pieces and singles, most all identified and accompanied by plating research, also with 20 covers both within and post provisional period incl. a couple of scarce multiples on covers, mostly Fine-Very Fine *Not illustrated* E. 400-500
- 4138 ★★ 1929, 3c on 6c Gray Black, Ty. II, Inverted Surcharge (160a; SG 188a). Mint N.H., intense color and impression, fresh and Fine, **only 75 examples printed** with few of those in Mint N.H. condition, signed Bloch and with 1982 Friedl certificate, SG £950 as hinged, Unitrade C\$2,400.00 1,800.00

- 4139 ★田 1929, 3c on 6c Gray Black, Ty. II, Inverted Surcharge (160a; SG 188a). Block of four, lightly hinged, wonderfully fresh color on bright paper

VERY FINE. AN EXTRAORDINARY MULTIPLE OF THE 1929 3-CENTS ON 6-CENTS INVERTED PROVISIONAL SURCHARGE. ONLY 75 WERE PRINTED AND VERY FEW STILL EXIST AS BLOCKS.

With 1941 B.P.A. certificate. Catalogued as singles. SG £3,800. Unitrade C\$4,800.00 4,000.00



4139



- 4140 ★ 1929, 3c on 6c Gray Black, Ty. II (3mm Spacing) Surcharged in Black (160 footnote; Unitrade 160ii; SG 188b). Lightly hinged, well-centered, fresh and Very Fine, a rare trial or first printing which was produced but never put into use, a mere **50 examples were printed**, with 1980 P.F. certificate, Unitrade C\$1,500.00, SG £1,000 1,750.00
- 4141 ★ 1929, 3c on 6c Gray Black, Ty. I (5mm Spacing) Surcharged in Black (160 footnote; Unitrade 160i; SG 188b var). Small h.r., strong color on bright white paper, Very Fine, a rare trial or first printing which was produced but never put into use, a mere **50 examples were printed**, with 1980 P.F. certificate, Unitrade C\$1,500.00, SG £900 1,750.00
- 4142 ★★ 1932-37, 40c Booklet (Unitrade BK2). Mint N.H., consisting of one pane of No. 183a, three No. 185a and one No. 187c, fresh and Very Fine C\$ 1,200.00
- 4143 ★★ 1932-37, 40c Booklet (Unitrade BK3). Mint N.H., consisting of No. 184b, three No. 186b and No. 187b, front cover with small gum spot at bottom and light bend along staples, No. 187b with toned gum, otherwise Fine and scarce C\$ 900.00
- 4144 ★★ 1933, \$4.50 Balbo Air Post (C18). Mint N.H. block of four showing each of the four positions, excellent centering on each stamp, deep rich color, Extremely Fine, catalogued as singles, Unitrade C\$3,600.00 2,000.00
- 4145 ✉ 1933, \$4.50 Balbo Air Post (C18). Excellent centering, tied by "St. John's, Newfd, 26 Jul. 33" circular datestamp on registered **first day** flown cover to **London, England**, Italian and Newfoundland backstamps, Extremely Fine, Unitrade C\$1,100.00 875.00
- 4146 P 1905, Black Post Office Seal, Plate Proof on Card (Unitrade OX1ii). American Bank Note Co. imprint at bottom, large even margins, marvelously fresh, Very Fine and handsome, Unitrade value C\$ 1,000.00
- 4147 ★ NOVA SCOTIA, 1853, 1p Red Brown (1; SG 1). Slightly disturbed original gum, large to full margins all around, deep rich color, detailed impression on strongly blued paper, fresh and Very Fine, a rare stamp to find in completely sound condition, with 2017 Greene certificate, SG £3,000, Unitrade C\$6,000.00 2,500.00



- 4148 ☒ **NOVA SCOTIA, 1851, 6p Yellow Green, Diagonal Half Used as 3c (4a; SG 5a).** Right half, other margins large to barely touching, tied over cut by grid cancel on cover to Cape George, Halifax Jun. 21, 1855 originating and Antigonish arrival backstamps, minor edge nick at left, Very Fine, with 2001 Brandon certificate, SG £3,250, Unitrade C\$6,000.00..... 4,500.00
- 4149 ☒ **NOVA SCOTIA, 1857, 6p Dark Green, Diagonal Half Used as 3p (5a; SG 6a).** Bottom half, other margins large, tied by oval grid cancels across the cut on cover to Wolfville, Berwick Apr. 16, 1860 originating backstamp, Kentville transit and Wolfville arrival backstamps, Very Fine, with 2001 Brandon certificate, SG £5,000, Unitrade C\$7,000.00..... 5,000.00

CANADA

- 4150 **1851, 6p Slate Violet, Laid Paper (2; SG 2).** Large to full margins all around, target and numeral "10" cancel, Very Fine, with 2004 Gratton certificate, SG £1,300, Unitrade C\$2,000.00..... 1,650.00
- 4151 ☒ **1852, 3p Red (4; SG 5).** Gem quality example with large balanced margins and strong impression, tied by light target cancel with corresponding "Cobourg JY 10 1857" datestamp at left on folded cover to Belleville, Extremely Fine, a choice cover, with 2017 Greene certificate E. 300-400
- 4152 ☒ **1852, 3p Orange Red on Thin Oily Paper (Unitrade 4iv).** Horizontal pair, large margins to just barely touching outer frameline at bottom of left stamp, tied by light red target cancel with corresponding "Hull C.E., NO 11 1855" datestamp at bottom left on cover to Ogdensburg N.Y., curved "Canada" handstamp, Prescott and Ottawa transit backstamps, Very Fine, with 2017 Greene certificate..... E. 400-500



4153

- 4153 (★) **1855, 10p Blue (7; SG 15).** Unused (no gum), large to huge margins showing part of adjoining stamp at top, marvelous color and impression, light crease at bottom and tiny tear in left margin, Extremely Fine appearance, a rare unused stamp with great overall eye appeal, with 2017 Greene certificate, Unitrade C\$12,000.00..... 9,250.00

4155EX



4154

- 4154 ☒ **1855, 10p Blue (7; SG 15).** Full margins, tied by numeral "37" in four-ring target with corresponding "Quebec, L.C., NOV 5, 1855" datestamp at bottom on cover **to London, England**, "8d Stg" rating handstamp, arrival backstamp, cover slightly worn, otherwise Fine, Unitrade C\$3,000.00..... 3,250.00
- 4155 P田 **1857, 1/2p Rose, Plate Proof, Green Black "Specimen" Overprint (8Pi).** Two blocks of four, one mounted on card, large to full margins, fresh and Fine-Very Fine, Unitrade value as singles.....(Photo Ex) C\$ 2,400.00



- 4156 ☒ **1857, ½p Rose (8; SG 17).** Large margins to just touching outer frameline, cancelled by neat target on 1857 folded **Toronto Mill Stone Factory illustrated** circular showing stock of mill stones to Newboro, arrival backstamp, Very Fine, with 2017 Greene certificate E. 400-500
- 4157 ☒ **1859, 10c Deep Red Purple (17e; SG 33b).** Second Printing, strong color, tied by neat grid cancel with Montreal circular datestamp below on cover to Boston Mass., small part of backflap missing, Fine, a scarce shade, with 2017 Greene certificate..... 1,250.00

- 4158 **1868, 3c Bright Red, Laid Paper (33; SG 58a).** Tied on small piece by "Montreal C.E. JY 13 68" circular datestamp, fresh color, Fine, a handsome example of this scarce paper variety, with 2017 Greene certificate, SG £600, Unitrade C\$1,000.00..... 2,250.00



4158



4159

- 4159 **1882, ½c Black, Imperforate Pair (34a; SG 102ab).** Horizontal pair, large balanced margins, tied by Charlottetown machine cancel on small piece, light crease between stamps, otherwise Very Fine, a rare used example on piece, unpriced as used, catalogue values as unused pair, SG £700..... 650.00

1897 JUBILEE ISSUE



4160

4160°S **1897, 20c-\$5.00 Jubilee, “Specimen” Handstamp Overprint (59S-65S; SG 133s-140s).** Mint N.H. vertical strips of five (the largest multiple possible), brilliant colors throughout FINE-VERY FINE. A SENSATIONAL SHOWPIECE SET OF JUBILEE SPECIMEN OVERPRINT IN PRISTINE MINT NEVER-HINGED STRIPS OF FIVE.

Only the 20c to \$5.00 values from the Jubilee series exist with this “Specimen” hand-stamped overprint. We are aware of only one other such set of strips of five each, offered in our 1970 Rarities of the World sale.

Stanley Gibbons has a catalogue value of £12,500 as five hinged sets. Unitrade gives a 200% premium for never hinged. Their catalogue values are C\$78,000.00 as Very Fine and C\$39,000.00 as Fine. None of these values take into account the strips of five, which is the largest possible multiple..... E. 15,000-20,000



4161EX

4161 P 1897, $\frac{1}{2}$ c-\$5.00 Jubilee, Plate Proofs on Card (50P-65P). Large margins all around, bright colors throughout

VERY FINE-EXTREMELY FINE. A PARTICULARLY HANDSOME SET OF PLATE PROOFS OF THE 1897 JUBILEE.

Unitrade value(Photo Ex) C\$ 7,000.00



4162



4163



4164

4162 ★★ 1897, $\frac{1}{2}$ c Jubilee (50). Mint N.H. block of ten (5x2) with selvage at left, deep rich color on fresh paper, top right stamp with small corner crease, Fine-Very Fine multiple, catalogued as singles, Unitrade C\$4,200.00 2,750.00

4163 ★★ 1897, 8c Jubilee (56). Mint N.H., outstanding centering, wide margins, deep intense color, Extremely Fine Gem, with 2012 P.F. certificate grading XF-Superb 95 325.00

4164 ★★ 1897, 15c Jubilee (58). Mint N.H., excellent centering, wide margins, beautiful rich color, Extremely Fine, with 2012 P.F. certificate grading XF 90 675.00



4165



4166



4167



4168



4169



4170



4171



4172



4173



4174



4175



4176



4177



4178

- 4165 ★★ **1897, 20c Jubilee (59).** Mint N.H., dazzling intense color and a deeply etched impression on fresh paper, exceptionally well-centered within wide margins, Extremely Fine Gem, a gorgeous stamp, ex Killien, with 2002 P.F. certificate, Unitrade C\$1,200.00 650.00
- 4166 ★★ **1897, 20c Jubilee (59).** Mint N.H., exceptionally well-centered, vibrant color, Extremely Fine, with 2012 P.F. certificate grading XF 90, Unitrade C\$1,200.00 650.00
- 4167 ★★ **1897, 50c Jubilee (60).** Mint N.H., particularly well-centered amid wide margins, gorgeous rich color, Extremely Fine, with 2012 P.F. certificate grading XF 90 XQ 775.00
- 4168 ★★ **1897, 50c Jubilee (60).** Mint N.H., wide margins, choice centering, fresh color and paper, Extremely Fine Gem, ex Killien, with 2002 P.F. certificate, Unitrade C\$1,500.00 . 775.00
- 4169 ★★ **1897, 50c Jubilee (60).** Top imprint and plate no. 23 strip of three, well-centered within wide margins (especially the two end stamps), stamps Mint N.H., hinged in the top selvage only, incl. one reinforcing separated perfs, rich color, right stamp with single pulled perforation at bottom, otherwise Very Fine and handsome, catalogued as three Mint N.H. singles, Unitrade C\$4,500.00 2,325.00
- 4170 ★★ **1897, 50c Jubilee, Dark Ultramarine (Unitrade 60i).** Mint N.H., marvelously centering, gorgeous color in this distinct shade, Extremely Fine, an especially choice stamp, with 1992 Greene Foundation certificate, Unitrade value C\$ 1,800.00
- 4171 ★ **1897, \$1.00 Jubilee (61).** Original gum, small h.r., wide margins, especially well-centered, strong color and impression, Extremely Fine Gem, with 2012 P.F. certificate grading XF 90 XQ, Unitrade C\$1,200.00 1,000.00
- 4172 ★ **1897, \$1.00 Jubilee (61).** Original gum, lightly hinged, impeccably well-centered, rich color, Extremely Fine Gem, with 1987 P.F. certificate, Unitrade C\$1,200.00 1,000.00
- 4173 ★ **1897, \$1.00 Jubilee (61).** Original gum, h.r., wide margins, attractive color, Very Fine, Unitrade C\$1,200.00 1,000.00
- 4174 ★ **1897, \$1.00 Jubilee (61).** Original gum, lightly hinged, rich color, Very Fine, Unitrade C\$1,200.00 1,000.00
- 4175 ★ **1897, \$2.00 Jubilee (62).** Original gum, trivial h.r., outstanding centering within wide margins, vibrant color, Extremely Fine Gem, with 1987 P.F. certificate, Unitrade C\$2,000.00 1,400.00
- 4176 ★ **1897, \$2.00 Jubilee (62).** Slightly disturbed original gum, wide margins, rich color, Extremely Fine, with clear 1976 P.F. and 2017 Greene certificates, Unitrade C\$2,000.00. 1,400.00
- 4177 ★ **1897, \$3.00 Jubilee (63).** Original gum, lightly hinged, deep color, Very Fine, with 1981 P.F. certificate, Unitrade C\$2,000.00 1,400.00
- 4178 **1897, \$3.00 Jubilee (63).** Extraordinarily wide margins, choice centering, wonderfully rich color, light violet cancel, certificate mentions a natural fiber inclusion at right, Extremely Fine, with 2012 P.F. certificate, Unitrade C\$1,600.00 1,100.00



4179

- 4179 ★★ **1897, \$4.00 Jubilee (64).** Mint N.H., uncommonly wide margins, rich vibrant color and a well-incised impression
 VERY FINE AND CHOICE. A HANDSOME MINT NEVER-HINGED 4-DOLLAR JUBILEE.
 With 1995 P.F. certificate. Unitrade C\$6,000.00 4,000.00



4180

4180

1897, \$4.00 Jubilee (64). Incredibly well-centered within enormously wide margins, brilliantly fresh color, light Toronto datestamp, only a small crease at top right keeps this from being considered in the finest attainable quality, Extremely Fine appearance, with 2012 P.F. certificate, Unitrade C\$1,600.00..... 1,100.00

- 4181 ★ **1897, \$5.00 Jubilee (65).** Original gum, barest trace of hinging, outstanding centering, rich luxuriant color and deeply etched impression, Extremely Fine Gem, with 2010 P.F. certificate grading XF 90, Unitrade C\$2,600.00..... 1,500.00



4181



4182

- 4182 ★ **1897, \$5.00 Jubilee, Re-entry in "POS" and "RI" (Unitrade 65i).** Position 11, original gum, lightly hinged, beautifully centered, deep rich color, Extremely Fine, a choice stamp, with 2006 Greene Foundation (noting the re-entry) and 2007 P.F. certificates, latter graded XF 90, the variety is listed but not priced in Unitrade, catalogue values as normal, Unitrade C\$2,000.00..... 1,500.00

- 4183 **1897, \$5.00 Jubilee (65).** Choice centering amid wide margins, rich color, neat Toronto circular datestamp, light creasing, Extremely Fine appearance 1,100.00



4183

END OF SESSION ONE

SESSION TWO (LOTS 4184-4646)
WEDNESDAY, NOVEMBER 15, 2017, AT 1:30 P.M.

CANADA (CONTINUED)



- 4184 P **1897-98, ½c-10c Maple Leaf, Plate Proofs on Card (66P-73P).** Each with large balanced margins, wonderfully bright colors, fresh and Very Fine, as few as 171 sets are possible, Unitrade value **(Photo Ex)** C\$ 2,000.00
- 4185 ★田 **1897-98, 2c Purple (68).** Top selvaige imprint and plate no. 3 block of twelve, couple sensible hinge reinforcements in top selvaige (and on front) and along bottom row (three stamps), other stamps Mint N.H., deep rich color, Fine-Very Fine, a scarce plate block, catalogued as singles, Unitrade C\$2,400.00 1,275.00
- 4186 P **1898-1902, ½c-20c Numerals, Plate Proofs on Card (74P-84P).** Large margins, lovely colors and strong impressions, Very Fine, as few as 197 sets are possible, Unitrade value **(Photo Ex)** C\$ 4,000.00
- 4187 ★田 **1898, 8c Orange (82).** Top "Ottawa No.-1" plate block of six, stamps Mint N.H., hinged in the selvaige only, fresh color, Fine, Scott Retail as six Mint N.H. singles \$4,500.00 E. 750-1,000
- 4188 P **1927, 1c Orange, Large Die Proof (141P).** Die sunk and measuring 104 x 94mm and affixed to larger card, manuscript in pencil at bottom "Rec'd from Canada, die mounted - 4/17/29 - 12 out" and "Index Copy" handstamp at top right, some light staining at corners of proof, still Fine, likely from the Canadian Bank Note Archives and presumed to be unique..... E. 300-400



4189EX



4190EX



4191



4192EX



4193EX

- 4189 P **1928-29, 1c-\$1.00 King George V "Scroll" Issue, Plate Proofs on Ribbed India (149P-159P).** Large margins all around, intense colors and impressions, Very Fine, rarely offered set of proofs from this popular Scroll Issue, Unitrade value..... **(Photo Ex)** C\$ 2,500.00
- 4190 ★ **1928-29, 1c-\$1.00 George V "Scroll" Issue, Imperforate (149b-159a).** Horizontal pairs, lightly hinged, large balanced margins, fresh colors on crisp paper, Extremely Fine, a pristine set, with 2017 Greene set certificate, Unitrade C\$3,475.00.....**(Photo Ex)** 2,785.00
- 4191 ★★ **1933, 5c Royal William, Imperforate Pair (204a).** Mint N.H. vertical pair, large margins, bright and fresh, Very Fine, only 75 pairs produced, Unitrade C\$1,600.00 1,100.00
- 4192 P **1935, 1c-13c Silver Jubilee, Plate Proof on India (211P-216P).** 1c-2c and 5c horizontal pairs, 3c, 10c-13c vertical pairs, 1c-2c with margin on one side, others with corner margin, each mounted on card, brilliantly fresh, Very Fine, Unitrade value as singles.....**(Photo Ex)** C\$ 1,500.00
- 4193 P **1938, 10c-\$1.00 Pictorials, Plate Proof on India (241P-245P, C6P).** Vertical pairs with sheet margin at top, except 10c which is horizontal with sheet margin at left, each mounted on card, vibrant colors, fresh and Very Fine, a scarce set, Unitrade value**(Photo Ex)** C\$ 1,600.00



4194EX

- 4194 P **1946, 8c-\$1.00 Peace Issue, Plate Proofs on India (268P-273P).** Margins full to ample all around, each affixed to white card measuring approximately 41 x 29mm and mounted on black card, each with pencil manuscript at left, bright colors, Very Fine, we have been unable to locate a similar set offered and likely unique**(Photo Ex)** E. 1,000-1,500

- 4195 P **1946, 50c Dark Blue Green, Plate Proof on India (272P).** Mounted on card and measuring 45 x 34mm, additional card backing with "J. Keller" at bottom who was the engraver of this denomination, beautiful impression, Very Fine and likely unique E. 300-400



4195



4196

- 4196 ★★ **1959, 5c Seaway Invert (387a; SG 513a).** Mint N.H., beautifully centered, rich colors, gum with the barest trace of overall toning

VERY FINE MINT NEVER-HINGED EXAMPLE OF THE RARE CANADA SEAWAY INVERT.

The St. Lawrence Seaway provided for passage from the Atlantic Ocean to the Great Lakes. It was a collaboration between the United States and Canada. The Seaway was opened in 1959 with a ceremony led by Queen Elizabeth II and President Eisenhower. Both the United States and Canada issued stamps to commemorate the event. Both stamps have the same basic design, except the Canada stamp has bilingual text at top. The invert is only known on the Canadian stamp.

With 1982 A.P.S. and 2017 Greene Foundation certificates. SG £9,000. Unitrade C\$12,500.00 9,500.00



4197

- 4197 ★★ **1969, 6c Children of Various Races, Black Omitted (503a).** Mint N.H., fresh colors, Very Fine, a scarce error, 400 examples known with 204 institutionalized, leaving only 196 available to collectors, with 1987 Greene certificate, Unitrade C\$2,500.00 1,750.00

4198



4199



4200



#2



4201

4204



X-0-793



4207

4203EX



4208



4209



X-0-883

4210

- 4198 P **1971, 7c Pierre Laporte, Large Die Proof on Glossy Wove Paper (558P).** Measuring 72 x 70mm and mounted on card with pencil manuscript “#2” at bottom, plate no. at top and engraving lines in margins, fresh and Very Fine E. 400-500
- 4199 P **1972, 8c Cornelius Krieghoff, Large Die Proof on Glossy Wove Paper (610P).** Measuring 89 x 95mm, couple pen notations in margin incl. “17-7-72” date at top left, Very Fine E. 300-400
- 4200 P **1973, 15c Queen Elizabeth, Large Die Proof (621P).** Die sunk and measuring 80 x 109mm, with plate no. P75 at top, fresh and Very Fine, quite possibly unique..... E. 200-300
- 4201 ★★ **1979, 35c Christmas, Gold and Tagging Omitted (841a).** Mint N.H. with selvage at top, well-centered, fresh and Very Fine, less than 120 examples are known, Unitrade C\$1,750.00 1,100.00
- 4202 ★★ **1992, 42c Space, Se-Tenant Pair (1442a).** 28 panes of ten, three of which have major varieties on the hologram stamp, one pane is all the “low orbit” variety (Unitrade 1442iv), one pane is all the “high orbit” variety, plus the middle stamps are the “black hole” variety, the third has the top pair with “high orbit” and the five left stamps with “meteor shower”, some of the other 25 panes show minor varieties (all catalogued as normal), Mint N.H., Very Fine, Unitrade value.....*Not illustrated* C\$ 4,050.00
- 4203 ☒ **1930, 5c Olive Brown, Air Post (C2).** Left plate no. 1 (inverted) block of six tied by Toronto April 28, 1931 circular datestamps on legal-size registered airmail cover to Milwaukee, numerous backstamps (Toronto, Chicago, Milwaukee), ex Nickle, Fine and unusual usage, accompanied by a clean Dec. 4, 1930 first day cover from Ottawa to Connecticut, latter cover Very Fine**(Photo Ex)** E. 400-500
- 4204 P **1943, 17c Bright Blue, Air Post Special Delivery, Large Die Proof on India (CE2P1).** Mounted on 229 x 155mm card, with Canadian Bank Note Co. imprint and die no. X-G-793, some light toning which most affects the card and not the proof itself, otherwise Very Fine, a rare large die proof..... E. 750-1,000



4205

- 4205 P **1946, 17c Bright Ultramarine, Air Post Special Delivery, Large Die Proof on India (CE3P1).** Mounted on 229 x 153mm card, with Canadian Bank Note Co. imprint and die no. X-G-817, unusually fresh, Very Fine, a choice example of this rare large die proof, ex-Davis E. 1,000-1,500
- 4206 P **1946, 17c Bright Ultramarine, Air Post Special Delivery, Corrected Accent, Large Die Proof on India (CE4P1).** Mounted on 229 x 153mm card, with Canadian Bank Note Co. imprint and die no. X-G-817, faint bits of toning, otherwise Very Fine and rare, ex Davis*Not ill.* E. 750-1,000
- 4207 TC **1898, 10c Brown, Special Delivery, Trial Color Plate Proof (E1TC).** Showing numerous re-entries on the frame lines, large even margins, Very Fine and rare, ex Davis, with 1984 B.P.A. certificate E. 500-750
- 4208 P **1927, 20c Black, Special Delivery, Small Die Proof (E3TC).** Stamp size proof mounted on small card, Very Fine..... E. 300-400
- 4209 P **1932, 10c Henna Brown, Special Delivery, Die Proof (E5P).** Stamp size proof mounted on thick card with overleaf, violet oval “British Am. Bank Note Co. Ltd. Ottawa, Ont., Nov 3 1932” handstamp on reverse, printer’s notations at bottom left, Very Fine, this is the only such example we have seen, ex Davis E. 1,000-1,500
- 4210 P **1935, 20c Dark Carmine, Special Delivery, Large Die Proof on India (E6P1).** Without accent over second “E” of “EXPRES”, die sunk on 196 x 152mm card, Canadian Bank Note Co. imprint and die no. X-G-586, printer’s mounting pinholes at top and bottom, Very Fine and rare, ex Davis E. 750-1,000



4211



4212



4214



4216EX



4215



4213



4218



4217



4222



4219EX



4221



4223



4224

- 4211 P **1935, 20c Dark Carmine, Special Delivery, Large Die Proof on India (E6P1).** With accent over second "E" of "EXPRES", die sunk on 102 x 95mm card, Canadian Bank Note Co. imprint and die no. X-G-586, Very Fine E. 500-750
- 4212 P **1939, 10c Dark Green, Special Delivery, Large Die Proof on India (E7P1).** Die sunk on 209 x 152mm card with overleaf, violet boxed "C.B.N. Co. Ottawa Mar 1-1939 Engraving Dept." handstamp on reverse, uncharacteristically fresh, Very Fine, a rarely seen large die proof, ex Davis E. 1,000-1,500
- 4213 P **1938, 20c Dark Carmine, Special Delivery, Large Die Proof on India (E8P1).** Mounted on 199 x 152mm card, with imprint and die no. X-G-673, exceptionally fresh, Very Fine, a rare proof in choice condition, ex Davis E. 750-1,000
- 4214 P **1942, 10c Green, Special Delivery, Large Die Proof on India (E10P1).** Die sunk on 200 x 152mm card, Canadian Bank Note Co. imprint and die no. X-G-752, unusually fresh, Very Fine and rare, ex Davis E. 750-1,000
- 4215 P **1946, 10c Green, Special Delivery, Large Die Proof on India (E11P1).** Die sunk on 211 x 153mm card, with Canadian Bank Note Co. imprint and die no. X-G-819, very light toned specks, otherwise Very Fine and rare, ex Davis E. 500-750
- 4216 ★★田 **1950, 1c-\$1.00 Officials (O16-O25).** Mint N.H. plate blocks of four, well-centered, bright and fresh, \$1.00 with small gum skip in selvage, Very Fine set of plate blocks, Unitrade C\$1,145.00 (Photo Ex) 851.00
- 4217 **1879, Brown Post Office Seal (OX1).** Uncharacteristically well-centered, deep intense color, cancelled by a well-struck 1884 blue oval Dead Letter Branch datestamp, just a faint hint of a paper bend that does not break the paper, Very Fine, in far superior condition to what is usually found, as the vast majority of used examples are poorly centered and/or heavily creased, Unitrade C\$250.00 150.00
- 4218 ★★田 **1913, Dark Brown Post Office Seal (OX4).** Top selvage plate No. 1 block of four, stamps Mint N.H., hinged only in the ungummed selvage, minor gum skip on right stamps, rich color, Fine, plate blocks of any of the Official Seal stamps are rare E. 400-500
- 4219 P田 **1865, 1c-\$3.00 Bill Stamp, Revenues, Plate Proof on India (van Dam FB18-FB27, FB30-FB33, FB35-FB36).** Blocks of four mounted on card, missing only 20c Blue, 30c Red and \$1.00 Red Center for completion, incl. an extra 10c Blue (FB27), fresh colors, Very Fine (Photo Ex) E. 500-750

- 4220 **1868, \$2.00 Red & Black, Third Bill Issue, Inverted Center (van Dam FB53a).** Rich color, blue 1875 handstamp cancel, small thin and expertly repaired at top right Fine appearance, a rare and popular Canadian revenue invert, with 2003 Jamieson guarantee, van Dam value C\$ 12,500.00



4220

- 4221 **1918, \$5.00 Green, War Savings (van Dam FWS2).** Light manuscript and circular datestamp, Fine and scarce C\$ 1,000.00
- 4222 **CAPE OF GOOD HOPE, 1853, 1p Brick Red on Bluish Paper (1; SG 3).** Mostly huge margins to large incl. small portion of stamp at right, fresh color, Extremely Fine, a handsome example, with 1985 Brandon certificate, SG £350 400.00
- 4223 ☒ **CAPE OF GOOD HOPE, 1855, 4p Blue (4; SG 6a).** Two singles, top right example with margins to touching, bottom left example with large to full margins, each tied on small cover with corresponding "Cape Town, Cape of Good Hope, AU 4, 1855" circular datestamp on reverse to Chichester, England, backflap missing, otherwise Fine ... E. 200-300
- 4224 ☒ **CAPE OF GOOD HOPE, 1855, 4p Blue (4; SG 6a).** Large balanced margins, tied by triangular "CGH" cancel with corresponding Beaufort Oct. 10, 1858 oval datestamp on reverse on large part of folded cover to Middleburg, Very Fine, with 2013 B.P.A. certificate E. 200-300



- 4225 **CAPE OF GOOD HOPE, Mafeking, 1900, 1p Blue on Blue Laid, Major Goodyear (178; SG 18).** Well-centered, neat Mafeking May 1, 1900 circular datestamp, Very Fine and choice, SG £325..... 475.00
- 4226 ☒ **Boer War, 1900 Second Canadian Contingent.** Orange River Colony 2½p tied by "Thaba 'Nchu, O.V.S. 7 SP" circular datestamps on soldier's cover from 31st Yeomanry Infantry to Barrie, Ontario, then forwarded to Toronto, violet oval "Canadian Regiment, South Africa Sep. 17, 1900" datestamp at top, arrival datestamps, Very Fine..... E. 300-400
- 4227 ☒ **Boer War, 1900 Second Canadian Contingent.** Stampless cover with "Field Post Office, British Army S. Africa OC 17 00" double-circle datestamp and violet oval "Canadian Contingent, South Africa Oct. 17, 1900" datestamp on cover to N.W. Mounted Police in Regina, endorsed "Strathcona's Horse" at bottom left, arrival backstamp, tear to backflap, Very Fine..... E. 300-400
- 4228 **Boer War, 1900 Canadian Contingent.** Piece of cover franked with Canada 2c Numeral and tied by Gottington Street, Halifax Apr. 14, 1900 cancel with complete strike of **"Recovered from the Mails looted by the Boers on June 8."** handstamp, additional manuscript directive "Hospital, Bloemfontein" in pencil at top, light file fold thru handstamp, still Very Fine, the handstamp is quite scarce and possibly unique on Canadian mails..... E. 200-300
- 4229 P **CAYMAN ISLANDS, 1901-03, 6p Chocolate, Name and Duty Plate Proof (6P; SG 6P).** Printed in black on white glazed card, measuring 92 x 60mm, blue "7 Oct. 01" handstamp at top left, Very Fine and rare, ex Marston, Cooley, Maisel and Stone E. 400-500



4230

- 4230 ★ **CAYMAN ISLANDS, 1908, 2½p on 4p Brown & Blue, Provisional Surcharge (20; SG 35).** Fresh colors, faint gum bends, a Very Fine example of the key stamp of the colony, with 2014 B.P.A. certificate, SG £1,800 2,000.00



- 4231 ★ **CAYMAN ISLANDS, 1917, 1½p on 2½p Ultramarine, War Tax (MR4; SG 55).** Lightly hinged, wonderfully fresh, with deep color, Very Fine, with 2006 B.P.A. certificate, SG £750 850.00
- 4232 P **CAYMAN ISLANDS, 1909, 1p Postal Card and Envelope, Die Proof.** Indicia in black and on glazed paper measuring 37 x 63mm, light hinge thins at top and bottom well-away from design and mostly outside die area, Very Fine and rare, this was the actual design used for the 1p postal card and envelope, ex Cooley, Maisel and Stone E. 400-500
- 4233 **CEYLON, Used in Aden, 1887, 1r12c Claret (142; SG 201).** With clear “Aden NO 3 92” squared circle cancel, additionally with violet cancels, fresh color, Very Fine, Ceylon stamps used in Aden are scarce to rare with this as the **only recorded example**, with 2006 Sismondo certificate E. 300-400
- 4234 S **CEYLON, 1912-25, 100r Gray Black, “Specimen” Overprint (216S; SG 321s).** H.r., strong color and impression, Very Fine, SG value £ 425
- 4235 ★ **CYPRUS, 1881, 6pi Olive Gray (15; SG 15).** Original gum, h.r., certificate notes “disturbed” which we feel is a bit harsh, well-centered, strong color, Very Fine, with 2017 B.P.A. certificate, SG £1,800 1,900.00
- 4236 S **CYPRUS, 1902-04, ½pi-45pi King Edward VII, “Specimen” Overprint (38S-47S; SG 50s-59s).** Original gum, some h.r., bright colors, 30pa with slight crease, otherwise Fine-Very Fine, SG £450 (Photo Ex) 500.00
- 4237 (★) **CYPRUS, 1928, £5 Black on Yellow (109; SG 117a).** Unused (regummed), well-centered, sharp impression, Very Fine, SG £3,750 3,750.00
- 4238 ★★田 **CYPRUS, 1938-1944, ¼pi-£1 King George VI Pictorials (143-155; SG 151-163).** Mint N.H. blocks of four, most are corner selvage blocks, well-centered and exceptionally fresh throughout, Very Fine-Extremely Fine set of blocks, SG £1,000 (Photo Ex) 1,100.00
- 4239 ★ **DOMINICA, 1923-33, ½p-£1 Seal of Colony (65-85; SG 71-91).** Mostly lightly hinged, couple values appear Mint N.H., bright and fresh, Very Fine, SG £375 (Photo Ex) 473.00

FALKLAND ISLANDS



4240

4240°✉ **1876, "Falkland Paid Islands" Red Frank (SG FR2).** Fine strike on 1878 cover to the Falkland Is. Company in London, magenta manuscript "6" indicating postage paid, Falkland Islands circular datestamp at bottom left, red London arrival backstamp of Apr. 1, 1878, neat recipient's docket "E. Packe's 27 Jan 78" indicating the letter was sent from Packe's farm on West Falkland, light vertical file fold not affecting the markings, opened a little rough at top

VERY FINE. AN ATTRACTIVE STRIKE OF THE RARE FALKLAND ISLANDS 1869 RED FRANK. ONLY 23 ARE RECORDED.

This was carried on the *Sparrow Hawk* to Montevideo and then to Southampton on the *Mondego*.

Ex Lovibond and Du Pont. No. 6/78 in the Barnes census. SG value..... £ 26,000



- 4241 ★ **1878, 1p Claret (1; SG 1).** Large part original gum, uncharacteristically well-centered, fresh color, Very Fine, with 1991 B.P.A. certificate, SG £750 850.00
- 4242 ★ **1879, 4p Dark Gray 2; SG 2).** Large part original gum, strong color, Fine, a very challenging stamp to find in this sound original-gum condition, with 1993 B.P.A. certificate, SG £1,400 1,400.00
- 4243 ★ **1886, 4p Olive Gray, Watermark Crown to the Right of CA and Reversed (8 var; SG 10y).** Original gum, lightly hinged, rich color, Fine, an elusive watermark variety, ex Prappas, SG value £ 1,100

- 4244 ★ **1891, ½p on Half of 1p, Unsevered Pair (19d; SG 13a).** With sideways watermark reversed, large part original gum, fresh color, Fine, unused unsevered pairs are rare, ex Prappas, with 1964 R.P.S. certificate, SG £4,000 3,750.00



4244

- 4245 ★ **1891, ½p on Half of 1p, Upright Watermark (19E; SG 14).** Original gum, h.r., rich color, Fine, a scarce unused stamp, with undated B.P.A. certificate, SG £700 825.00
- 4246 ☒ **1898, 2sh6p Dark Blue (20; SG 41).** Tied by "Falkland Islands JA 5 04" double-circle datestamp on small registered Kinze cover to **Hamburg, Germany**, London transit and Hamburg arrival backstamps, couple hinge marks at left, Very Fine E. 400-500
- 4247 ★ **1928, 2½p on 2p Brown Violet Provisional (52; SG 115).** Selvage at bottom, faintly hinged, deep color, a Very Fine example of this scarce provisional, signed Bloch, with 1984 Brandon and 1985 P.F. certificates, SG £1,300 1,300.00



4248

- 4248 ★ **1928, 2½p on 2p Brown Violet, Provisional (52; SG 115).** Lightly hinged, deep rich color, a Fine example of this scarce provisional, signed T. Allen, SG £1,300..... 1,300.00

- 4249 ★★ **1929, £1 Black on Red (64; SG 126).** Mint N.H. bottom right corner selva single (hinged in the selva only), intense color, Very Fine, catalogue values are as hinged, SG £325 350.00



4249

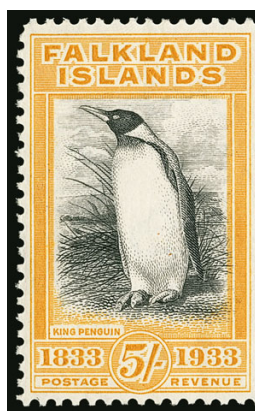

4250EX



4251

- 4250 ★ **1933, ½p-£1 Tercentenary (65-76; SG 127-38).** Most lightly hinged, bright colors, £1 with trivial corner gum bend
FINE-VERY FINE. A HANDSOME SET OF THE POPULAR 1933 TERCENTENARY OF FALKLAND ISLANDS.
SG £4,250.....(Photo Ex) 4,794.00
- 4251 ★ **1933, 5sh Yellow Orange & Black, Centenary (74a; SG 136a).** Lightly hinged, strong colors, certificate states "toned" which we feel an unnecessary comment (there is perhaps just the faintest suggestion of toning on the gum side only), we believe this is a Very Fine example of this scarce and popular color variety, ex Prappas, with 2009 B.P.A. certificate, SG £3,250 3,000.00



4252



4253

- 4252 ☒ **1933, 10sh Light Brown and Black (75; SG 137).** Tied by "South Georgia, C, 11 AP 34" double-circle datestamp on registered cover to London, England, North Finchley arrival backstamp, stamp with single toned perf at right of little consequence, otherwise Very Fine and rare Dependency post office use, address appears to be written in the hand of Maude Carey who was the colonial postmistress of the Falkland Islands, catalogue simply as a used single, Scott \$1,500.00, SG £1,500 E. 750-1,000
- 4253 ★ **1935, 1sh Silver Jubilee, Flagstaff on Right-hand Turret (80 var; SG 142d).** Minor h.r., rich colors, Fine, one of the scarcer plate varieties on the Silver Jubilee series, SG value £ 1,600



4254

- 4254°★★田 **1938-46, 5sh Pale Yellow Brown & Indigo (94a; SG 161b).** Mint N.H. top selvage block of four, rich vibrant colors in this distinctive shade, bottom right stamp with just a hint of a corner gum bend
- VERY FINE. A HANDSOME BLOCK OF THE 5-SHILLING PALE YELLOW BROWN AND INDIGO, THE RAREST OF THE 5-SHILLING SHADES.
- Scott does not accurately price the 5-shilling shades. SG value as singles..... £ 4,400



4255

- 4255 ★ **1918, 1p Orange Vermilion, War Tax, Double Overprint (MR2a; SG 71ca).** Lightly hinged, rich color, two distinct overprints

FINE. A HIGHLY DESIRABLE EXAMPLE OF THE 1919 ONE-PENNY WAR TAX DOUBLE OVERPRINT. A KEY ERROR RARITY OF FALKLAND ISLANDS.

With 2005 B.P.A. certificate. SG £4,500 3,750.00



4256EX



4257EX



4258

- 4256 ★田 **GAMBIA, 1886-93, ½p-1sh Cameo, Sheets of Fifteen (12-19; SG 21-35).** Original gum, hinged in the selvage only, fresh colors, 6p showing the **sloping label** variety (18d; SG 33a), minor selvage faults and slight splits to be expected, otherwise Fine-Very Fine, catalogued as hinged singles, SG £1,631 (Photo Ex) 1,741.00
- 4257 ★田 **GAMBIA, 1886-93, ½p-1sh Cameo, Sheets of Fifteen (12-19; SG 21-35).** Original gum, hinged in the selvage only, fresh colors, 6p showing the **sloping label** variety (18d; SG 33a), minor selvage faults and slight splits to be expected, otherwise Fine-Very Fine, catalogued as hinged singles, SG £1,631 (Photo Ex) 1,741.00
- 4258 ★田 **GAMBIA, 1889, 6p Deep Bronze Green (18g; SG 33c).** Sheet of fifteen, original gum, hinged in selvage only, position 5 showing **sloping label** variety, deep shade, couple minor selvage faults, otherwise Fine, catalogued as hinged singles, SG £720 800.00



- 4259 ★★田 **GAMBIA, 1935, 1sh Jubilee, Lightning Conductor (SG 146c).** Mint N.H. top right plate no. 136 block of four, bottom left stamp the variety, fresh colors, Very Fine £ 470
- 4260 ★田 **GERMAN EAST AFRICA, Mafia Island, 1915, 1/2a Green, "I.E.F." Overprint (NL80; SG M34).** Block of 36 with selvage at right, all stamps appear Mint N.H. with exception for one at bottom that has selvage folded over and stuck down, rich colors, couple perf separations and faults in selvage only, Very Fine, ex Manley, with 2010 R.P.S. certificate that unnecessarily notes "applied by favour", the overprint was done contemporaneously and is as genuine as any other single overprinted, believed to be the largest known block, SG £2,340 2,970.00

- 4261°★★田 **GIBRALTAR, 1978, 12p Gibraltar From Space, Imperforate on Three Sides (363 var; SG 398a).** Mint N.H. sheet of ten, bottom two stamps imperforate on three sides, brilliantly fresh, trivial faint bend in the bottom right corner of the sheet (well away from stamps)
- VERY FINE. AN ENORMOUSLY RARE MODERN ERROR. ONLY THREE SUCH SHEETS ARE KNOWN.
- SG value £ 7,500



- 4262 ☒ **GOLD COAST, 1889, 1p on 6p Orange (21; SG 20).** Horizontal strip of three, used with 1p Rose and 2p Green (13, 6; SG 12, 6), all tied or cancelled by numeral "556" oval cancel with "Cape Coast, Gold Coast MY 29 94" double-circle datestamp at bottom right on registered cover to Freetown, Sierra Leone, arrival backstamp, Very Fine, signed Holcombe..... E. 400-500



4263

- 4263° ★ **GRENADA, 1881, 2½p Lake, Horizontal Pair, Imperforate Between (9b; SG 22b).** Large part original gum, attractive color, corner at bottom left slightly rounded

FINE. ONE OF THE RAREST ERRORS OF GRENADA. ONLY A TINY NUMBER ARE KNOWN.

Ex Walker. SG £6,500 6,000.00

- 4264° ★ **GRENADA, 1892, 1p on 6p Red Lilac, Postage Due, Tête-Bêche Pair (J4a; SG D4a).** Vertical strip of five containing two tête-bêche pairs, just slightly toned original gum, four stamps (including one tete-beche pair) Mint N.H., strong color, trivial gum bend on bottom stamp

FINE. A RARE STRIP CONTAINING TWO TÊTE-BÊCHE PAIRS OF THE ONE-PENNY ON 6-PENCE POSTAGE DUE.

The vast majority of these local surcharges were used (as single stamps). Few tête-bêche pairs have survived.

Catalogue values as two tete-beche pairs. SG £7,000..... 5,500.00



4264

HONG KONG



4265

4265°✉ **1858, Jan. 10, Folded Letter from India to Hong Kong.** Two singles of India 1855 ½a Blue (SG 37; Scott 11), tied by "B/1" concentric octagon cancel with corresponding red "Cal G.P.O., 18 Dec. 1857" double-circle datestamp on reverse of folded letter to Augustine Heard & Co. in Hong Kong, reverse with "**Hong-Kong 10 JA 58**" single-line arc circular datestamp (Webb Ty. 12), manuscript rated "4", fascinating contents dated in Calcutta regarding the **government opium sales for 1858** in India with a detailed listing of "chests" sold by month in both Behar and Benares

VERY FINE. A SPECTACULARLY RARE AND SUPERB STRIKE OF THE HONG KONG SINGLE-LINE ARC CIRCULAR DATESTAMP - WEBB TY. 12. WEBB RECORDS FOUR EXAMPLES KNOWN THOUGH THE FIGURE IS LIKELY LESS THAN A DOZEN. AN IMPORTANT PIECE OF HONG KONG STAMPLESS POSTAL HISTORY.

The Hong Kong datestamp offered here is one of the finest strikes we have seen of this rare cancel. Other examples we have seen range from comparable to weak and partial strikes. Webb notes this cancel "is shown in the GPO records as having been sent out to Hong Kong on 17 October 1857. For many years it has been thought that this dater, if it reached Hong Kong at all, was not taken into use, for covers of the period are fairly plentiful and it had never been reported."..... E. 15,000-20,000



- 4266 ★ **1864, 8c Bright Orange (13a; SG 11b).** Original gum, attractive fresh color, Fine, with 2003 Sismondo certificate, SG £475 500.00
- 4267 ★ **1876, 28c on 30c Violet (30; SG 21).** Full original gum, trivial h.r., well-centered, intense color on fresh paper, Very Fine, an uncommonly choice example, SG £1,600 ... 1,750.00
- 4268 (★) **1876, 28c on 30c Violet (30; SG 21).** Unused (without gum), bright shade, Fine, SG £1,600 1,750.00
- 4269 ★ **1879, 5c on 18c Lilac (32; SG 24).** Original gum, minor h.r., deep color, Fine, with 1995 A.P.S. certificate, SG £950 1,050.00
- 4270 ★ **1879, 3c on 16c Yellow, White Postal Card with Red Printing (35Ad; SG P1 var).** Unused and properly affixed to card, fresh and bright, Fine 475.00
- 4271 ★ **1879, 3c on 16c Yellow, Short "T", White Postal Card with Red Printing (35Adf; SG P1 var).** Unused and properly affixed to card, card thinned and with light toning that just barely affects the stamp, Fine appearance, this combination of the short "T" and Red & White Postal Card is not listed, Scott Retail as the variety on normal card 575.00
- 4272 ★ **1879, 5c on 18c Violet, Short "T", White Postal Card with Blue Printing (35Bi; SG P2 var).** Unused and properly affixed to postal card, exceptionally fresh, Fine stamp on a Very Fine card 575.00
- 4273 ★ **1879, 5c on 18c Violet, Short "T" (35Bi; SG P2 var).** Unused and properly affixed to postal card, blue ink from card just barely shows thru on stamp, card with minor imperfections, Fine appearance 575.00



- 4274 S 1891, 10c Violet on Red, 30c Gray Green, "Specimen" Overprint (44S, 47S; SG 38s, 39as). Original gum, excellent centering, fresh colors, Very Fine, set of the two values that exist with a "Specimen" overprint, SG value.....(Photo Ex) £ 400
- 4275 ★ 1885, \$1.00 on 96c Olive Gray (55; SG 42). Original gum, paper h.r., rich color, Fine, SG £750 825.00
- 4276 ★ 1891, 2c Jubilee, Tall "K" (66d; SG 51d). Position 3 in the second setting, slightly disturbed original gum, strong color, well-centered, Very Fine, SG £1,300 1,350.00
- 4277 ★ 1891, 2c Jubilee, Wide Space Between "o" and "n" (66e; SG 51f). Original gum, lightly hinged, rich color, Very Fine, a scarce variety, SG £1,700..... 1,800.00
- 4278 ☒ 1894 "Singapore to Hong Kong" Marine Sorter (Webb No. 3). India 1a on 1½a postal card cancelled by "Bombay SE 16 94" and addressed to **Yokohama, Japan**, excellent strike of "Singapore to Hong Kong, A, SP 18 94" marine sorter datestamp, Yokohama arrival, card slightly toned and small tear at right, Fine, a seldom encountered Webb No. 3 marine sorter cancel..... E. 400-500
- 4279 ★ 1898, 10c Gray Green, Without Chinese Character (69b; SG 54). Original gum, lightly hinged, rich color, a couple trivial toned spots on reverse only, Fine, SG £600 600.00
- 4280 ☒ 1908 German Sea Post. Single of Germany 10pf Carmine tied to picture postcard by "Deutsche Seepost, Ost-Asiatische Linie, 28/7/08" (Webb Ty. B) circular datestamp to Shanghai, Very Fine and rare, Webb records only two known on cover (not including this postcard), this was carried on the East Asiatic Main Line of the German mailboat service to the Far East E. 150-200
- 4281 ★★ 1938-48, 1c-\$10.00 George VI (154-166A; SG 140-162). Mint N.H., unusually bright and fresh, well-centered, Very Fine and choice set, SG £1,100(Photo Ex) 1,200.00

INDIA

For two Thomas Waghorn covers, see lots 4629 and 4630

The stamps of India have been classified using the Stanley Gibbons Catalogue, as it more accurately reflects current market values.



- 4282 ☒ **1817 “Post Free Seringapatam”.** Red oval handstamp (Giles Ty. 4) marking on folded letter (written in English) datelined in 1817 to Mysore, some splitting along folds, Fine strike of this rare stampless postal marking..... E. 400-500

ESSAYS, PROOFS AND REPRINTS

- 4283 ▣ **1894, ½a Brownish Red, Reprint (Spence 128).** Block of four on thin yellowish paper without watermark, pos. 51-52/59-60, large margins, deep rich shade, Very Fine..... E. 300-400
- 4284 ▣ **1894, ½a Brownish Red, Reprint (Spence 129).** Top right corner block of twelve with “CEPS” (for “Specimen”) on reverse reading across on each stamp of the row, wonderfully rich color, Very Fine, a scarce multiple of this reprint..... E. 500-750

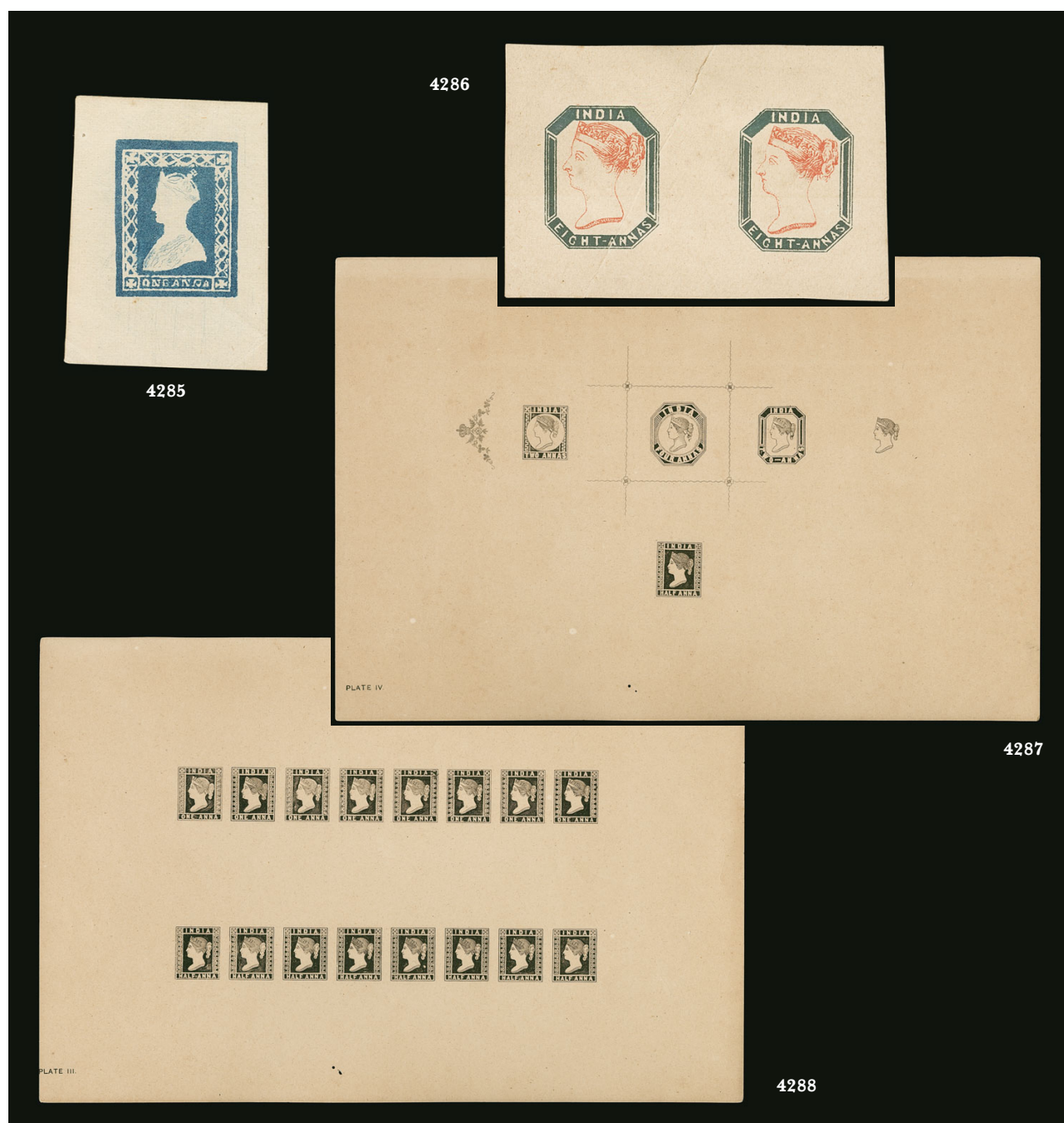

- 4285 E **1890, 1a Blue, Gothic Head Essay (Spence 8).** Printed on yellow wove paper and measuring 31 x 41mm, fresh color, shallow thin and small corner crease in margin only, Very Fine E. 400-500
- 4286 E **1890s, 8a Pale Blue & Orange Red, Essay (Spence 4).** Horizontal pair with "I" and "C" on reverse (spelling "Specimen" across printed strip), measuring 60 x 39mm, left stamp with diagonal crease (breaking paper at points), Fine-Very Fine, a scarce essay originally printed in strips of six E. 500-750
- 4287 P田 **1905, ½a-4a Hausburg's Reprints of the 1854 Issue.** Entire page measuring 272 x 181mm with "Plate IV" inscription at bottom left, showing five reprints incl. ½a (Spence 133), two 2a (Spence 30-31) and two 4a (Spence 45, 73), small insect hole in bottom margin and slight overall toning, otherwise Fine and scarce E. 750-1,000
- 4288 P田 **1905, ½a-1a Hausburg's Reprints of the 1854 Issue.** Entire page measuring 272 x 181mm with "Plate III" inscription at bottom left, showing eight reprints of each in horizontal strips with ½a (Spence 110) at bottom and 1a (Spence 55) at top, small insect hole in bottom margin and slight overall toning, otherwise Fine and scarce E. 750-1,000

1852 SCINDE DAWK



4289

4289

1852, ½a White, “Scinde Dawk” (SG S1; Scott A1). Large margins, strong impression, neat dotted cancel, few faults such as soiling and vertical crease, Fine example of this desirable stamp, Scott \$2,000.00 £ 2,500

4290

1852, ½a White, “Scinde Dawk” (SG S1; Scott A1). Large margins to clear at left, strong impression, typical faults such as soiling, creases and thins, Fine appearance and rare, with 2015 A.P.S. certificate only noting “small thins”, Scott \$2,000.00 £ 2,500



4290



4291

4291

1852, ½a Blue, “Scinde Dawk” (SG S2; Scott A2). Large to full margins all around, strong embossing, various faults incl. thins and staining

FINE APPEARANCE OF THE RARE HALF-ANNA BLUE SCINDE DAWK.

Scott \$8,000.00 £ 10,000

1854-55 LITHOGRAPH ISSUE HALF-ANNA



- 4292 ☒ **1854, ½a Blue (SG 2; Scott 2).** Die I, huge to large margins all around, cancelled by light blue cancel and manuscript docketing with "17-10-54" date at top on folded letter **used within the first month of issue** datelined in Vingoola to Bombay, Oct. 21 arrival backstamp, Extremely Fine..... E. 500-750
- 4293 ☒ **1854, ½a Blue (SG 2; Scott 2).** Die I, two singles, large to full margins, tied by **blue dotted** cancels on reverse of small cover, box red "PM" and light boxed Tanjeveram cancel, cover with slight tone marks, Very Fine, a rare use of the blue cancel on cover, ex Heath..... E. 400-500
- 4294 ☒ **1854, ½a Pale Blue (SG 3; Scott 2).** Die I, Stone D, full margins all around, cancelled by dotted diamond on 1854 folded letter from Sawantwaree to Bombay, datelined **Oct. 13** and therefore used **within the two weeks of validity** (Oct. 1), light red boxed "Waree Paid" (unrecorded by Giles), Oct. 17 arrival backstamp, Extremely Fine and rare early use..... E. 400-500

- 4295 (★) **1854, ½a Deep Blue (SG 4; Scott 2).** Die I, vertical pair, pos. 51/59, unused (no gum), large to full margins, strong color and impression, bottom stamp with horizontal crease, otherwise Very Fine, catalogued as singles, Scott \$170.00 £ 450



4295



4296

- 4296 ★田 1854, ½a Blue (SG 6; Scott 2). Die II, bottom quarter of a pane consisting of 24 stamps with full margins all around including part inscriptions at left and right and complete imprint at bottom, top margin large, pos. 73-96, without gum as issued, wonderfully fresh color, minor margin faults with couple inconsequential thins and small stain at far bottom left corner, toned spot in top margin

VERY FINE. A REMARKABLE LARGE POSITIONAL BLOCK OF THE 1854 HALF-ANNA BLUE FROM DIE II. AN ATTRACTIVE SHOWPIECE.

Catalogued simply as singles. Scott \$2,040.00 £ 4,080

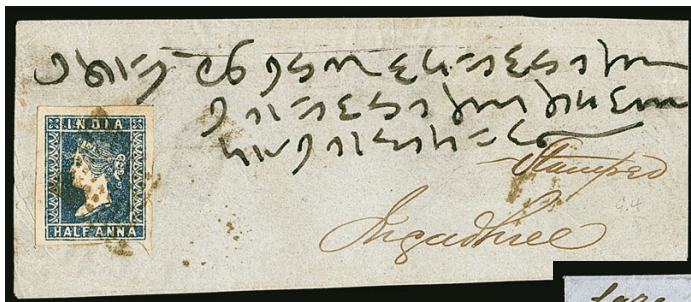

4297

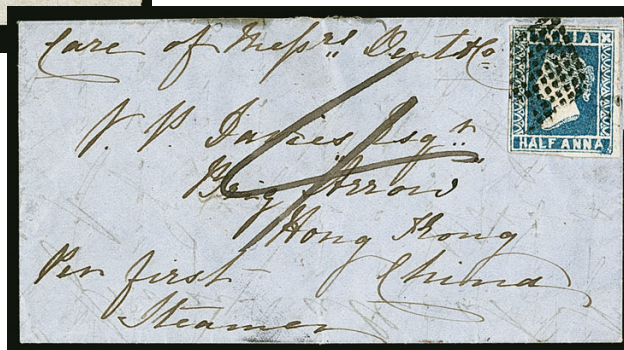

4298

- 4297 ☒ 1854, ½a Blue (SG 6; Scott 2). Die II, huge to full margins all around, tied by diamond of dots cancel on small 1856 cover from Simla to Jughadree, well-struck departure backstamp, stamp with interesting **pre-printing paperfold** across stamp, Extremely Fine E. 300-400
- 4298 ☒ 1854, ½a Greenish Blue (SG 9; Scott 2). Die III, large to ample margins all around, tied by dotted diamond cancel on 1854 folded letter from Calcutta to **Hong Kong, China**, datelined **Oct. 16** and used within the **first month of validity** (Oct. 1), Calcutta departure and Hong Kong arrival backstamps, tape stain on reverse, still Very Fine, a remarkable early use to a rare destination E. 500-750

ONE ANNA



4299



4300



4301

- 4299 (★) **1854, 1a Deep Red (SG 11; Scott 4).** Die I, unused (no gum), large balanced margins, deep rich shade on fresh paper, Very Fine and choice..... £ 1,600
- 4300 (★) **1854, 1a Deep Red (SG 13; Scott 4).** Die II, Stone D, pos. 69, unused (no gum), huge to large margins all around, wonderfully rich color, Extremely Fine..... £ 400
- 4301 (★) **1854, 1a Red (SG 14; Scott 4).** Die II, D Stone, horizontal pair, pos. 10-11, unused (no gum), large margins all around, rich color, light creasing, Very Fine appearance, SG value as singles..... £ 800



4302



4304



4303

- 4302 (★) 1854, 1a Dull Red (SG 14; Scott 4). Die II, Stone "D", horizontal block of eight with **part "Amount to be cut off and" imprint** at right, unused (no gum), fresh color, horizontal crease thru top row, couple hinge stains and small selvage thin at right, Very Fine appearance, a scarce and desirable block, catalogued as singles, Scott \$1,000.00 . £ 1,440
- 4303 (★) 1854, 1a Red (SG 14; Scott 4). Die II, block of twelve with **part "Ninety Six Postage Stamps" imprint** in left margin, other margins large to just touching at bottom right, unused (without gum), few tears affecting three stamps and vertical crease at right, Very Fine appearance, a handsome block, catalogued as singles, Scott \$1,500.00..... £ 2,160
- 4304 **1854, 1a Red (SG 15; Scott 4).** Die III, horizontal pair, huge margins all around incl. small part of adjoining stamp at right, wonderfully rich color, neatly struck "C/131" cancel, Extremely Fine, catalogued as singles, Scott \$120.00..... £ 400

4305



- 4305 **1855, 1a Red (SG 15; Scott 7).** Die III, horizontal strip of three, pos. 41-43, large margins to clear at left, well-struck barred "176" of Lucknow and manuscript "Stamped" across front, Very Fine, a rare strip, SG value as simply three singles..... £ 600

FOUR ANNA



4306

- 4306 **1854, 4a Red & Blue (SG 18; Scott 6).** 1st Printing, Head Die I, Frame Die I, position 12, cut square with large to full margins all around, neat black grid cancel, Very Fine, with 2013 R.P.S. certificate, Scott \$500.00 ... £ 1,000

- 4307 **1854, 4a Red & Blue (SG 19; Scott 6).** 2nd Printing, Head Die II, Frame Die I, cut square, ample margins on each side, black diamond cancel and trace of red transit cancel at bottom, Fine, Scott \$500.00.. £ 700



4307



4308

- 4308 **1854, 4a Red & Blue (SG 19; Scott 6).** 2nd Printing, Head Die II, Frame Die I, horizontal gutter pair with wavy line, pos. 9-10, just touching outer frameline at sides, clear at left, fresh color, neat diamond cancel with trace of boxed red cancel at left, Fine £ 3,750



4309

- 4309 **1854, 4a Red & Blue (SG 19; Scott 6).** 2nd Printing, Head Die II, Frame Die I, reattached horizontal gutter pair with wavy line showing inverted watermark, pos. 9-10, full margins to clear on all sides, light diamond cancels, reattached along center by hinge with small nick at top, Fine, SG value for pair £3,750, SG value as singles £ 1,400



4310



4311



4312



4313



4314



4315

- 4310 ✉ **1854, 4a Red & Blue (SG 21; Scott 6).** 3rd Printing, Head Die III, Frame Die I, two singles, cut to shape with margins to just touching, tied by barred "102" cancels of Kotree with corresponding red "Kotree 17 AP 58" circular datestamp beside on cover to Newton Abbot, England, red boxed "India Paid", London transit on front, Bombay transit and Newton Abbot arrival backstamps, stamps soiled and small faults, cover with light overall soiling, otherwise Fine, a rare use of the scarce 4a Third Printing on cover, signed Jal Cooper E. 1,500-2,000
- 4311 **1854, 4a Red & Blue (SG 21; Scott 6).** 3rd Printing, Head Die III, Frame Die I, cut square, large margins to clear at top, deep rich colors, light diamond of dots cancel, Very Fine and scarce printing, with 1996 R.P.S. certificate, Scott \$500.00 £ 2,250
- 4312 **1854, 4a Red & Blue (SG 22; Scott 6).** 4th Printing, Head Die III, Frame Die II, horizontal pair, large margins incl. positional marker at top center, bright shade, lightly cancelled, left stamp with light thin, otherwise Very Fine and scarce pair, Scott as singles \$1,000.00 £ 2,250
- 4313 **Used in Aden, 1854, 4a Red & Blue (SG 23; Scott 6).** 4th Printing, Head Die III, Frame Die II, cut square with large to clear margins all around, neatly struck **barred "124"** numeral cancel of Aden, light thin, otherwise Very Fine E. 300-400
- 4314 **1854, 4a Red & Blue (SG 23; Scott 6).** 4th Printing, Head Die III, Frame Die II, horizontal pair, pos. 1-2, mostly large to ample margins, just touching outer frameline at top, showing **reversed watermark**, light diamond cancel, Fine £ 2,100
- 4315 **1854, 4a Red & Blue (SG 23; Scott 6).** 4th Printing, Head Die III, Frame Die II, horizontal pair, pos. 19-20, large margins to just touching in a couple places, showing **reversed watermark**, rich colors, neat diamond cancel, Fine £ 2,100



4316

4316

1854, 4a Red & Blue (SG 24; Scott 6). 4th Printing, Head Die III, Frame Die II, horizontal pair, pos. 10-11, cut square, margins mostly large to full all around, with "B/78" cancel and manuscript "Stamped" across the front, slight soiling, otherwise Very Fine, Scott Retail as singles \$1,000.00 £ 2,500



4317

- 4317 ☒ **1854, 4a Red & Blue (SG 24; Scott 6).** 4th Printing, Head Die III, Frame Die II, horizontal pair, cut to shape at sides with large to ample margins, cancelled by diamond dotted cancel and tied by French "10" rating marking on 1855 folded letter datelined in Calcutta to **Bordeaux, France**, manuscript "By Steamer Oriental via Ceylon, Suez & Marseilles" directive at top left, red boxed "India Paid", Marseilles transit on front, Calcutta departure, Paris transit and Marseilles arrival backstamps

VERY FINE. A FRESH PAIR OF THE 1854 FOUR-ANNA FOURTH PRINTING, SG NO. 24, ON A PARTICULARLY ATTRACTIVE COVER TO FRANCE.

An off-cover pair alone catalogues £2,500 in SG..... E. 2,000-3,000

- 4318 **1854, 4a Red & Blue (SG 25; Scott 6).** 5th Printing, Head Die III, Frame Die II, cut square with huge margins all around incl. printer's marks at top right, light dotted "C/80" cancel of Vizagapatam (Madras), small repaired thin, Extremely Fine appearance, with 2014 Sismondo certificate, Scott \$500.00 £ 950



4318

- 4319 **1854, 4a Red & Blue (SG 25; Scott 6).** 5th Printing, Head Die III, Frame Die II, cut square, huge to large margins all around, light barred cancel and manuscript "Stamped", Very Fine, with 1994 R.P.S. certificate £ 950



4319



4320

- 4320 **1854, 4a Red & Blue (SG 25; Scott 6).** 5th Printing, Head Die III, Frame Die II, horizontal pair, pos. 19-20, large to ample margins, just touching outer frameline at bottom, neat "1" grid cancel, light horizontal bend at top and right stamp with small filled thin, still Fine appearance, a rare pair £ 4,750



4321

- 4321 ☒ **1854, 4a Red & Blue (SG 25; Scott 6).** 5th Printing, Head Die III, Frame Die II, horizontal pair, cut to shape at sides with slight soiling, large to clear margins, tied by barred "91" of Ferozepore and manuscript "Stamped" on cover to Surrey, England, then forwarded to Brighton, red Paid Sept. 18, 1855 transit datestamp also ties pair, manuscript "via Bombay & Southampton" directive at top left and red boxed "India Paid" handstamp, Ferozepore departure, Agra, Bombay, Fsher transit and Brighton arrival backstamps, cover with minor edge faults

FINE PAIR OF THE 1854 4-ANNA FIFTH PRINTING, SG NO. 25, USED ON COVER. ONE OF THE RAREST PAIRS OF THE 4-ANNA TO FIND ON COVER.

An off-cover pair alone catalogues £4,750 in SG..... E. 2,000-3,000



4322

- 4322 ☒ **1854, 4a Red & Blue (SG 25; Scott 6).** 5th Printing, Head Die III, Frame Die II, cut square though touching at sides, cancelled by barred "52" of Poona and manuscript "Paid", tied in transit by red "Paid 1857 18 DE" circular datestamp on cover to Kidlington, England, red boxed "India Paid", Poona departure, Bombay and Oxford transit and Kidlington arrival backstamps, Very Fine, this paid the reduced single weight cover to ½ ounce in effect from Feb. 1856 to Apr. 1866, with 2012 Sismondo certificate E. 750-1,000

TWO ANNA



4323

- 4323 (★) **1854, 2a Green (SG 31; Scott 5).** Horizontal pair with sheet margin at left, unused (no gum), mostly large margins all around, bright color, left stamp with trace of vertical crease, otherwise Very Fine, catalogued as singles, Scott \$240.00 £ 700



4324

- 4324 **1854, 2a Green (SG 31; Scott 5).** Horizontal strip of three, large balanced margins, tied on small piece by dotted diamond cancels, fresh and Very Fine, a scarce strip E. 300-400



4325

- 4325° ✉ **1854, 2a Green (SG 31; Scott 5).** Large balanced margins, tied by diamond grid cancel, 1855 cover originating in Edinburgh and used with **1847 1sh Green (5a; SG 55)**, cut to shape and tied by boxed "Nicholson Street" handstamp, addressed to Lt. Col. Henry Drummond of the 3rd Bengal Light Cavalry in Bombay, cover then forwarded twice where it received the 2a stamp, Edinburgh departure, London, two Bombay, Almorah and indistinct black boxed handstamp with "2a" (due) backstamps, cover with minor edge nicks

VERY FINE. A HANDSOME TWICE FORWARDED COVER FROM GREAT BRITAIN TO INDIA USING THE BRITISH 1847 EMBOSSED ISSUE AND INDIAN 1854 LITHOGRAPH ISSUE.

Ex "Medina". Signed Holcombe and with 2013 B.P.A. certificate..... E. 3,000-4,000



4326

- 4326 ✉ **1854, 2a Green (SG 31; Scott 5).** Large margins, used with **1855-64 4a Black on Blue Glazed (SG 35; Scott 9)** horizontal strip of six, each stamp with barred cancel and tied by manuscript "Stamped 1 Rupee, 6 annas" on long 1858 registered cover to **Leeds, England**, Mirzapur departure backstamp and red boxed "Registered", red boxed "India Paid", London transit and red crowned Registered handstamp, Leeds arrival datestamp, 2a stamp and two 4a with staple holes and few other 4a stamps with faults, Fine, a scarce Lithograph and De La Rue combination cover E. 1,500-2,000



4327

- 4327 ✉ **1854, 2a Green (SG 31; Scott 5).** Margins mostly touching, used with **4a Black on Blue Glazed Paper (SG 35; Scott 9)**, both tied by barred "97" numeral cancel of Ghazipur and manuscript "3/11/57" on 1857 cover to Anglesey, Wales, boxed "India Paid" and red "Insufficient" handstamps, London transit on front, transit and arrival backstamps, cover with some edge wear and tears, otherwise Fine, a scarce combination of issues E. 400-500



4328

- 4328 ★ **1854, 2a Emerald Green (SG 34; Scott 5 var).** Without gum as issued, large balanced margins all around, incredibly fresh color, couple small toned spots at right and on reverse (not mentioned on certificate)
- VERY FINE EXAMPLE OF THE 1854 2-ANNA IN THE EMERALD GREEN SHADE. A MAJOR LITHOGRAPH RARITY.
- Ex Hutchinson. With 2015 R.P.S. certificate. ... £ 2,750

1855-65 DE LA RUE ISSUES



4329



4330



4331

- 4329 ★ **1855-64, 8a Rose on Blue Glazed Paper (SG 36; Scott 10).** Original gum, h.r., wonderfully well-centered, fresh color, couple trivial gum bends, Very Fine, Scott \$650.00 £ 1,100
- 4330 ★ **1855-64, 8a Rose on Blue Glazed Paper (SG 36; Scott 10).** Original gum, large h.r., rich color on deeply blued paper, Very Fine, Scott \$650.00 £ 1,100
- 4331 ★ **1855-64, 1/2a Blue, Imperforate (SG 37a; Scott 11a).** Original gum, h.r., large margins including **part imprint sheet margin** at right, fresh color, Very Fine, catalogued as pair, Scott \$475.00..... £ 950



- 4332 ★ 1855-64, ½a Blue, Imperforate (SG 37a; Scott 11a). Horizontal pair with part “CONTAIN” imprint in left margin, other sides ample to large, original gum, h.r., deep rich shade, Very Fine, Scott \$475.00 £ 950
- 4333 ★ 1855-64, ½a Blue, Imperforate (SG 37a; Scott 11a). Horizontal pair, original gum, h.r., large margins including part “de la Ru(e)” imprint in right margin along with printer’s watermark, fresh color, couple stray oil marks on right stamp, Extremely Fine appearance, Scott \$475.00 £ 950
- 4334 (★) 1855-64, 1a Brown, Imperforate (SG 39b; Scott 12a). Horizontal pair with part “Revenue” imprint and paper maker’s watermark in right margin, other margins large, unused (no gum), rich color, margin attached with tape which has caused stain (well clear of stamp), Very Fine, with photocopy of 1998 Holcombe certificate for block, Scott \$800.00 £ 1,400
- 4335 (★) 1855-64, 1a Brown, Imperforate (SG 39b; Scott 12a). Horizontal pair with large margins incl. top sheet margin reading “One Half” and printer’s watermark, unused (no gum), fresh color, right stamp with trivial pin hole, otherwise Very Fine, an attractive pair, Scott \$800.00 £ 1,400
- 4336 (★) 1855-64, 8a Rose (SG 48; Scott 18). Unused (no gum), well-centered, fresh color, Very Fine, Scott \$600.00 £ 1,200

- 4337 ★ 1855-64, 2a Yellow Green, Imperforate (SG 50a; Scott 14a). Toned original gum, small h.r., large margins all around, rich color

VERY FINE EXAMPLE OF THE UNISSUED 2-ANNA YELLOW GREEN IMPERFORATE.

These stamps were printed but not regularly issued. No used imperforate examples are known. Ex Smith. With clear 2011 R.P.S. certificate. Catalogued as pair. Scott \$2,000.00 £ 8,000

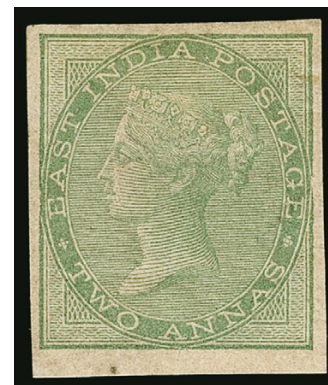

4337

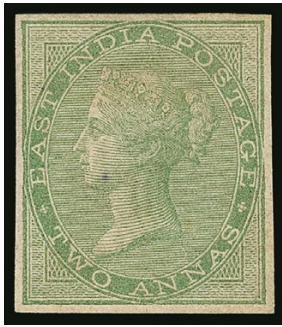

4338

- 4338 (★) **1855-64, 2a Yellow Green, Imperforate (SG 50a; Scott 14a).** Unused (no gum), full margins all around, light overall staining, small violet mark, still Fine appearing example of this rare stamp which was printed but not regularly issued, no used examples are known, with 2017 B.P.A. certificate, catalogued as pair, Scott \$2,000.00..... £ 8,000



4339

- 4339 ☒ **1860-68, 8p Lilac, 2a Brownish Orange, 4a Green, Ty. I (SG 52, 63, 69; Scott 19, 23, 26).** All tied by perfectly struck "Tellicherry NO 14, 1872" circular datestamp and "90" in circle duplex cancel on cover to **Bordeaux, France**, stamps additionally tied by bluish "Stamped" handstamp, neat markings on front, transit and arrival backstamps, Very Fine, a handsome three-color franking E. 750-1,000



4340

- 4340 ★ **1865-67, 8a Carmine (SG 65; Scott 25).** Original gum, h.r., wide margins and remarkably well-centered for this difficult issue, rich color on fresh paper, couple nibbed perfs at top right of absolutely no consequence
VERY FINE AND BEAUTIFUL ORIGINAL-GUM EXAMPLE OF THE 8-ANNA CARMINE. EASILY RANKS AS ONE OF THE FINEST KNOWN.
This issue is often plagued with a myriad of issues - unused (without gum), off-centered and/or with severe faults. With 2015 A.P.S. certificate. Scott \$2,000.00 £ 4,750

- 4341 ★ **1866, 6a Violet, Type I (SG 66; Scott 29).** Original gum, h.r., typical surface rubbing, faulty top left corner, Fine appearance, with 2013 B.P.A. certificate, Scott \$1,000.00 £ 2,750



4341



- 4342 ☒ **1866, 6a Violet, Type I (SG 66; Scott 29).** Tied by barred "144" with Patna Oct. 27 duplex cancel on 1866 registered cover to Bilgram, well stuck "Traveling P.O. No. 2 Bengal" and "Traveling P.O. No. 3 NWP" backstamps, stamp with slightest trace of rubbing (far less than usual), Very Fine and scarce E. 750-1,000
- 4343 ★ **1882-87, ½a Green, Double Impression (SG 85a; Scott 36a).** Original gum, lightly hinged, strong doubling and shifting of impression, Very Fine, a handsome example, Scott \$750.00 £ 1,700

- 4344 **1882-87, 2a Ultramarine, Double Impression (SG 92a; Scott 40a).** Strong and clear doubling of image, neat double-circle datestamp, some light staining which is mostly on reverse which certificates notes as possibly gum residue
 VERY FINE EXAMPLE OF THE 2-ANNA DOUBLE IMPRESSION. SUPRISINGLY SCARCE IN USED CONDITION.
 Only 240 examples printed with the vast majority unused. With 2011 Sismondo certificate. Scott \$1,400.00 £ 4,000



4344

- 4345 (★) **1882-87, 1r Gray, Postal Forgery (SG 101 var; Scott 46 var).** Unused (no gum), showing inverted watermark, rich color, Fine, produced contemporaneously to issued series..... E. 200-300
- 4346 ☒ **1892, 1r Aniline Carmine & Green (SG 106; Scott 49).** Used with King Edward VII 1a (perfin) and 8a, all tied by "Tellicherry, 3 FE 04" double-circle datestamps on large preprinted cover to Winterthur, Switzerland, transit and arrival backstamps, small part of backflap missing, Very Fine, a scarce commercial use of a 1r stamp E. 200-300



4348



4349EX



4350EX



4352EX



4354EX



4353EX



4355EX



ROUND-TABLE CONFERENCE.



4356

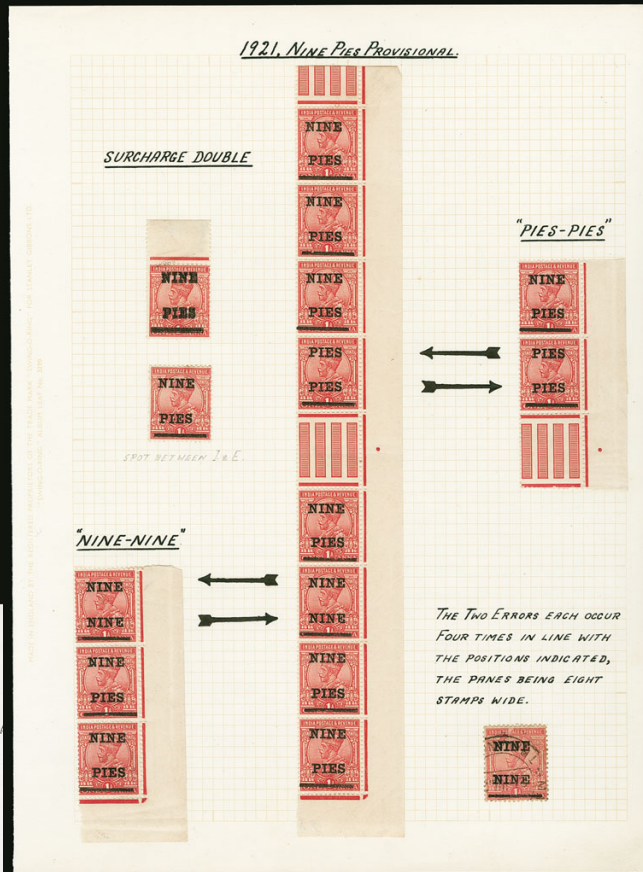

4351

KING EDWARD VII THRU KING GEORGE VI



4347

- 4347 ★ **1909, 25r Ultramarine & Orange Brown (SG 147; Scott 76).** Barely hinged, deep rich colors, exceedingly well-centered
EXTREMELY FINE. A GEM UNUSED EXAMPLE OF THE 25-RUPEE KING EDWARD VII.
Considerably undercatalogued in Scott at \$925.00..... £ 2,750
- 4348 **1909, 25r Ultramarine & Orange Brown (SG 147; Scott 76).** Neat May 2 postal cancel, lovely colors, Very Fine, particularly scarce postally used, as telegraph and treasury cancels are frequently masked as postal cancels, Scott \$925.00..... £ 1,700
- 4349 **1909, 25r Ultramarine & Orange Brown (SG 147; Scott 76).** Four stamps, each with neat telegraph or treasury cancel, both Bombay and Calcutta cancels incl. one violet Calcutta, one stamp with light bend, otherwise Very Fine, Scott \$1,200.00, SG values telegraph cancels at "one third of the price given"(Photo Ex) £ 2,250
- 4350 **1909, 25r Ultramarine & Orange Brown (SG 147; Scott 76).** Two stamps, each with violet Calcutta treasury cancels, Very Fine, Scott \$600.00, SG values telegraph cancels at "one third of the price given"(Photo Ex) £ 1,100
- 4351 ★ **1921, 9p on 1a Rose, Error Surcharges (SG 192a-193c; Scott 104a-104c).** Neatly mounted on old-time album page, all unused, incl. double surcharge, two "PIES PIES" and "NINE NINE" errors, one in small multiple plus together in cross-gutter vertical strip of eight with full selvage at right, also with unlisted variety showing dot between "I" and "E", double surcharge appears Mint N.H., others with original gum, Very Fine, Scott \$495.00 £ 1,120
- 4352 S **1925 King George V "Delhi" Specimen Group.** 20 Specimens total, consisting of sixteen 2a, fifteen are perf 14 in different colors incl. block of eight, other is perf 11 in brown, also with a further four 1r stamps in different color variations, most with original gum (couple no gum), mostly Fine-Very Fine(Photo Ex) E. 400-500
- 4353 S **1925 King George V "Delhi" Specimen Group.** 24 Specimens total, consisting of nine 2a, perf 14 in different colors plus an additional 2a Brown, perf 12½ and imperforate proof pair in black, eight 1r with roulette perforations (most either Mint N.H. or lightly hinged) and a further six 1r stamps in different color variations (mostly Mint N.H.), mostly Fine-Very Fine.....(Photo Ex) E. 400-500
- 4354 ★ **1926-36, 1r-25r King George V, Inverted Watermark (SG 214w-219w; Scott 120-125 vars).** Minor h.r., lovely colors, Very Fine.....(Photo Ex) £ 888
- 4355 ★ **1926-36, 1r-25r King George V, Inverted Watermark (SG 214w-219w; Scott 120-125 vars).** Lightly hinged, fresh colors, 2r with couple very minor toned perfs at top (catalogue £32), 25r particularly choice, Very Fine-Extremely Fine(Photo Ex) £ 888
- 4356 **1931 Indian Round Table Conference.** Great Britain ½p, 1p, 1½p, 2p, 2½p, 3p and 4p, each hinged to page headed "Indian Round-Table Conference" and tied by "Indian Round Table Conference, 19 JA 31" circular datestamp, Very Fine and scarce, ex "Chartwell" E. 500-750



- 4357 ★★ 1935, 3½p Blue & Black, “Bird Flaw” (SG 245a; Scott 147 var). Mint N.H. horizontal pair, left stamp the variety, excellent centering, minute gum bend, Very Fine £ 375
- 4358 ★★ 1937, 3p-25r King George VI (SG 247-264, 277; Scott 150-167). Mint N.H., well-centered and fresh, Very Fine and choice set, Scott \$580.00, SG value(Photo Ex) £ 618
- 4359 ★ 1937, 3p-25r King George VI (SG 247-264, 277; Scott 150-167). Lightly hinged, complete per Scott (additional 14a), fresh colors, Very Fine, Scott \$270.00.....(Photo Ex) £ 618
- 4360 1949, 3p-15r Archaeological Issue (SG 309-324; Scott 207-222). Set neatly affixed and tied by “Bombay G.P.O. Independence Day, 15 Aug. 1949” fancy first day double-circle date-stamp with elephant in presentation folder titled “India Postage Stamps, Archaeological Series, 15th August 1949”, information and location of each stamp image discussed, Very Fine and interesting E. 400-500

MODERN ISSUES



4361

- 4361 ★★ 1968, 15p First Triennial Exhibition, Orange Omitted (SG 564a; Scott 466 var). Mint N.H. with selvage at bottom, wonderfully bright color

VERY FINE EXAMPLE OF THE 1968 FIRST TRIENNIAL EXHIBITION WITH ORANGE OMITTED ERROR. ONLY 14 EXAMPLES HAVE BEEN RECORDED. A HIGHLY DESIRABLE MODERN ERROR OF INDIA.

The bottom two rows of a single sheet were completely omitted creating only 14 examples. Another row is partially affected to a small degree. Unlisted in Scott..... £ 10,000



4362



4363EX



4365

- 4362 ★★ 1975, 25p **Family Planning, Essay Design**. Mint N.H. bottom right corner single, printed and never accepted for use, subsequently overprinted for the 1976 issue again not approved, slight gum bend mostly in right selvage, Very Fine, a scarce essay E. 300-400
- 4363 TC 1981, 35p **Homage to Martyrs, Trial Color Proofs (SG 1001TC; Scott 901TC)**. Blocks of four, four different blocks consisting of the different colors used in printing incl. Black, Gray, Red and Yellow, each with margin at top, Very Fine.....(Photo Ex) E. 200-300



4364

- 4364 ★★ 1992, 1r "Osprey", 1r for 2r **Error of Denomination (SG 1525a; Scott 1433 var)**. Mint N.H. with selvage at left, well-centered, bright and fresh
- VERY FINE AND EXCEEDINGLY RARE ONE-RUPEE FOR 2-RUPEE ERROR OF DENOMINATION "OSPREY" STAMP. A REMARKABLE INDIA MODERN ERROR OF WHICH SCANT FEW ARE KNOWN TO EXIST.
- With 2015 B.P.A. certificate. Unlisted in Scott. £ 7,500
- 4365 ★★田 2004, 5r-15r **Olympic Games in Athens, Light Blue Omitted (SG 2212a var; 2069 var)**. Mint N.H. **complete pane** of sixteen containing four se-tenant blocks of four, Light Blue completely omitted resulting in Olympic Wreath symbol and "Athens 2004" missing, fresh and Very Fine, accompanied by normal se-tenant block for comparison..... E. 750-1,000

AIR POST AND OFFICIALS



- 4366 ✉ **1911, Feb. 18, First Aerial Post, U.P.U. Exhibition Allahabad.** Two India 3p King Edward VII stamps, tied by red flight cachet on cover to School of Musketry in Pachmarhi, departure and arrival backstamps, Very Fine, with 1975 A.P.S. certificate E. 300-400
- 4367 ✉ **1929 Joan Page Flight from Dum-Dum to Calcutta.** India 1a with "Dum-Dum 25 Jun. 29" double-circle date stamp on "Another Link in the History of Indian Aviation" cachet flown cover to Calcutta, **signed by Joan Page** on reverse, additionally struck with Joan Page and Stephen H. Smith signature handstamps, some slight toning, still Very Fine, while the flight cover itself is scarce, we have not seen another actually signed by Joan Page..... E. 300-400
- 4368 ★ **1929, 8a Red Violet, Air Post, Missing Tree Top (SG 224a; Scott C5 var).** Vertical pair with normal, selvage at bottom, top stamp the variety which is lightly hinged, bottom stamp Mint N.H., fresh and Very Fine, scarce £ 375
- 4369 ★ **1866, 8p Lilac, Official, Missing Period (SG O8b; Scott O6 var).** Original gum, strong color, vertical crease, otherwise Fine and elusive variety £ 750



- 4370 ★ **1884, 2a Violet, Official Reproduction (SG O16 var; Scott O12 var).** Complete stamp (uncut at top and bottom), original gum, h.r., slightly toned, light gum creases and typical surface rub left of bust, still Fine, a rarely offered official reproduction noted in both SG and Scott as a footnote, with 2012 B.P.A. certificate E. 750-1,000

4370

- 4371 **1866, 4a Violet, Official (SG O17; Scott O13).** Lightly cancelled, typical surface rubbing and light bend, still Very Fine appearing example of this rare stamp, with 2014 Sismondo certificate, Scott \$1,250.00 £ 3,250



4371



4372

- 4372 **1866, 4a Violet, Official (SG O17; Scott O13).** Neat barred diamond cancel, slight trace of rubbing and certificate notes a horizontal crease which we would define as a mild bend, Very Fine appearance, in better condition than often encountered for this difficult stamp, with 2011 B.P.A. certificate, Scott \$1,250.00 £ 3,250

- 4373 (★) **1884, 8a Violet, Official Reproduction (SG O18 var; Scott O14 var).** Trimmed at top and bottom, unused (no gum), deep rich color, light horizontal bend, otherwise Very Fine and quite scarce, noted as a footnote in both SG and Scott..... E. 400-500



4373



4374

- 4374 ☒ **1866, 1/2a Violet, Official (SG O19; Scott O15).** Tied by "C/49" diamond duplex cancel of Moossapet on 1897 "On Her Majesty's Service only" imprint cover to Wadhwan, cover with small tear at top, otherwise Very Fine..... E. 500-750



- 4375 ★ 1902-09, ½a Green, Official, Missing Period after “M” (SG O66a; Scott O38 var). Pos. R. 6/10, lightly hinged, fresh color, Fine and scarce £ 350
- 4376 S 1882, 5r-50r Telegraphs, “Specimen” Overprint (SG T38S-T41S). Original gum, 5r-10r lightly hinged, 25r small h.r. and light horizontal bend, 50r dull original gum, fresh colors, Very Fine, a scarce set of high values with “Specimen” overprints which catalogue £895 alone as unused singles (Photo Ex) E. 400-500
- 4377 S田 1861, Foreign Bill Revenues, “Cancelled” Overprints. Seven matching bottom right plate no. 1 blocks of four, either imperforate or perforated, incl. 2a, 3a, 4a, 6a, 12a, 18r and 24r, couple with light water staining, otherwise Fine and rare group of these “Cancelled” revenues (Photo Ex) E. 500-750
- 4378 ★田 1904, 3p Gray, “C.E.F.” Overprint, Military Stamps, Double Overprint, One Albino (SG C12a; Scott M12 var). Block of four, h.r., fresh colors, Very Fine, SG value as singles £ 520
- 4379 田 1920 Queen Victoria Typewritten “I.E.F.” Overprints. 1a stamped envelope, uprated with 3p strip of four and ½a, each with typewritten “I.E.F.” overprint, used with 8a King George V, all tied by well-struck “Karachi Air Post, 5 MAR 20” double-circle datestamps, addressed to Bombay, stamps and cover toned, cover with small nick at top, Fine and scarce E. 300-400

INDIA USED ABROAD

- 4380 田 Used in Aden, 1882-87, 3a Orange (SG 93; Scott 41a). Tied by “Aden NO 9 66” boxed circular datestamp on mourning cover to Secunderabad (India), “Sea Post Office” transit and arrival backstamps, Very Fine E. 200-300

INDIA 4-ANNA, SG 19
USED IN BURMA



4381

4381°  **Used in Burma, 1854, 4a Red & Blue (SG 19; Scott 6).** 2nd Printing, Head Die II, Frame Die I, two cut to shape singles, ample margins to touching, used **with 1854 1a Deep Red, Die II (SG 19; Scott 4)**, large to ample margins, tied by diamond grid cancels with corresponding legible red **“Rangoon Post Office, 1855 Mar. ?”** double-circle datestamp at left on cover to Bath, England, boxed red “India Paid”, Calcutta and London transit and Bath arrival datestamps

VERY FINE. A REMARKABLE USE OF THE 1854 ONE-ANNA AND 4-ANNA LITHOGRAPH ISSUE IN RANGOON, BURMA ON COVER TO ENGLAND - ESPECIALLY DESIRABLE WITH THE DATE-STAMP ON THE FRONT.

With 1985 B.P.A. certificate. E. 5,000-7,500



- 4382 ☒ **Used in Bushire, 1911-23, 1/2a Green (SG 155; Scott 81).** Block of four and single, tied by "Bushire 28 FE 16" square datestamp on reverse of censored cover to Bombay, censor tape at top on reverse, May 5 arrival datestamp, violet "Passed Censor 4 Bombay" on front, cover reduced at top, otherwise Fine..... E. 150-200
- 4383 ☒ **Used in Dubai, 1944 Censored Cover to Bombay.** 1a King George VI on reverse of 1 1/2a stamped envelope, tied by "Dubai, 1 MAR 1944" machine cancel, addressed to Bombay, censor tape at left, arrival backstamp, cover just reduced at right, Very Fine. E. 300-400
- 4384 ☒ **Used in Guadur, 1900 Queen Victoria 1/4a Postal Card to Surat.** Perfectly struck "Guadur, 15 AU 00" boxed datestamp, addressed to Surat with arrival datestamp on front, Very Fine E. 200-300
- 4385 ☒ **Used in Muscat, 1906, 1a Carmine Rose (SG 150; Scott 79).** Used on registered legal-sized 2a stamped envelope, tied by "Muscat, 5 AUG 14" double-circle datestamp, addressed to "Major General W.R. Birdwood, Secretary to the Government of India" in Simla, some slight soiling, otherwise Very Fine and scarce use..... E. 400-500
- 4386 ☒ **Used in Penang, 1900, 1/2a Light Green (SG 114; Scott 56).** Used on 1/2a stamped envelope, tied by "Penang, MY 2 1900" circular datestamp, addressed to Singapore, additional departure and "Penang to Singapore" marine sorter backstamps, cover with overall slight toning and small nick at right corners, Fine and rare use..... E. 750-1,000
- 4387 **Persian Field Force, 1854, 1a Dull Red (SG 14; Scott 4).** Die II, margins to touching, well-struck and clear Persian Field Force "131" in diamond grid cancel, Very Fine, a particularly rare cancel especially on the One-Anna..... E. 400-500

INDIA USED IN STRAITS SETTLEMENTS
4-ANNA BLACK ON BLUE GLAZED, DIAGONAL BISECT



4388

4388° ☒ **Used in Straits Settlements, 1855-64, 4a Black on Blue Glazed Paper, Half Used as 2a (SG Z68a; Scott A9a).** Bottom right **diagonal bisect**, used with 4a and 8a stamps (SG 35, 49; Scott 9, 18), tied by "B/172" octagon cancels of Singapore on 1859 folded letter to Stalybridge, England, manuscript "via Marseilles" directive, red Singapore originating, Manchester transit and Stalybridge arrival backstamps, cover with central file fold (not affecting stamps) and couple small edge tears

VERY FINE AND RARE. A LOVELY BISECT USE OF THE 4-ANNA BLACK ON BLUE GLAZED PAPER FROM SINGAPORE ON COVER. ONE OF THE KEY ITEMS FOR A STRAITS SETTLEMENTS OR INDIA USED ABROAD COLLECTION.

With 1955 B.P.A. certificate. Scott \$22,000.00. SG £21,000 E. 15,000-20,000



4389EX



4390



4391EX



4392



4393

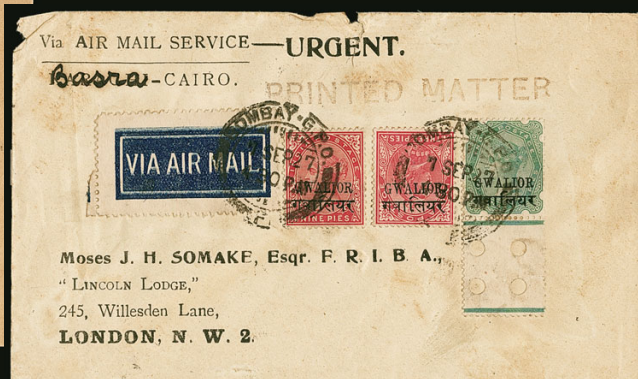

4394



4395



4396



4397



4398EX



4400

INDIA CONVENTION AND FEUDATORY STATES

- 4389 ★★ **Chamba, 1943, 1r-25r King George VI (SG 102-107; Scott 101-106).** Mint N.H., all with top selvage, bright colors, Very Fine, Scott \$904.00(Photo Ex) £ 528
- 4390 **Chamba, 1887-98, ½a Green, Official, “CHMABA” Overprint (SG O1a; Scott O1a).** Rich color, small thin, Fine, a scarce error, Scott \$375.00 £ 475
- 4391 ★★ **Chamba, 1940-41, 1r-10r King George VI, Officials (SG O68-O71; Scott O51A-O54).** Mint N.H. with top right corner selvage, vibrant colors, Very Fine and a well-matched set, Scott \$625.00.....(Photo Ex) £ 312
- 4392 ★田 **Gwalior, 1885-91, 6a Bister, Hindi Overprint 15-15½mm Long (SG 28d; Scott 23 var).** Block of four, horizontal se-tenant pairs with both right stamps clearly showing longer length of Hindi overprint, top pair Mint N.H., bottom pair lightly hinged, Very Fine, SG value as two hinged pairs..... £ 280
- 4393 ☒ **Gwalior, 1899, 3p Carmine Rose, Inverted Overprint (SG 38a; Scott 29a).** Used with 9p on 1a and 2a6p (with selvage at top), tied by Bombay Sep. 27, 1927 on air post cover **to London**, via Karachi and Basra, “Printed Matter” handstamp, Karachi and Basra transit backstamps, Very Fine, a rare inverted overprint on cover, SG Retail as used single £900 (Scott \$825.00) E. 400-500
- 4394 ☒ **Gwalior, 1899, 3p Carmine Rose, Inverted Overprint (SG 38a; Scott 29a).** Used with 9p and 2a6p (with selvage at bottom), tied by Bombay Sep. 27, 1927 on air post cover **to London**, via Karachi and Basra, “Printed Matter” handstamp, Karachi and Basra transit backstamps, cover with some minor nicks and soiling, otherwise Fine, a rare inverted overprint on cover, SG Retail as used single £900 (Scott \$825.00) E. 300-400
- 4395 ★★田 **Gwalior, 1946, 5r Deep Ultramarine & Dark Green, Official (SG O93; Scott O50).** Mint N.H. complete pane of 20 with full side selvage (hinged in selvage only), deep rich colors, light bend affecting two stamps and small stain spot at bottom left, otherwise Very Fine, a scarce full pane, catalogued as singles, Scott \$750.00..... £ 600
- 4396 ★★田 **Jind, 1938, 15r Dark Green & Dark Brown (SG 125; Scott 149).** Mint N.H. cross-gutter block of four with selvage at right, deep rich colors on bright paper, Extremely Fine, catalogued as singles, Scott \$440.00..... £ 440
- 4397 **Nabha, 1897, 5r Violet & Black (SG 33; Scott 24).** Neat boxed Nabha cancels, well-centered, Very Fine, a rare used high value, Scott \$825.00 £ 950
- 4398 P田 **Holkar Feudatory State Receipt Stamp Proofs and Color Trials.** 48 stamps total, nearly all are blocks of four, block of 1a and 4a, rest are 1r stamps, all but two blocks are imperforate, other two are perforated color trials, two are progressive die proofs with incomplete designs, various different colors, couple minor faults, mostly Very Fine, a rare compilation.....(Photo Ex) E. 750-1,000

- 4399 S田 **Feudatory States Waterlow & Sons Specimens Group.** Six blocks, incl. Alwar 1a Blue block of fifteen, three Bahawalpur with 2a, 5r and 10r Court Fee blocks of nine and two Indore, one imperforate, other two are perforated with couple splits, blocks of nine, each stamp with security hole punch and Waterlow & Sons “Specimen” overprint, couple trivial bends, otherwise Very Fine..(Photo Ex) E. 750-1,000



4399EX

IRAQ

- 4400 **Kurdistan, 1923, 8a Black on Green, Local Stamp.** Two cancels, rough perfs at right and small sealed tear, otherwise Fine and rare, issued by Sheikh Mahmoud during his occupation of Sulaimani (which he declared himself King of Kurdistan), with 1978 Movsessian certificate..... E. 200-300



4401EX



4402EX



4403



4405EX



4404EX

- 4401 ★ 1931, ½a-25r King Faisal I (15-27; SG 80-92). Mostly lightly hinged incl. key 25r value, couple minor h.r., excellent colors, well-centered, Very Fine set of this popular issue, SG £2,050(Photo Ex) 837.00
- 4402 ★ 1932, 3f on ½a to 75f on 1r Kingdom Issue, Surcharge Errors (SG 107a, 109a, 110a, 111a, 117a). Mint N.H. or barely hinged, 75f with h.r., 5f, 10f and 75f in pair with normal, fresh colors, Very Fine, an interesting group of these visual errors(Photo Ex) £ 865
- 4403 ★★ 1957, 28f Red Cross, Double Overprint (173a; SG 395a). Mint N.H., clear doubling of overprint, fresh and Very Fine, a particularly rare and undervalued error..... 250.00
- 4404 S 1949, 3f-100f Air Post, Perforated and Imperforate Souvenir Sheets, "Specimen" Overprint (C1S-C8S; SG MS338S). Two sheets, Mint N.H., both with red "Specimen" on each stamp, some slight wrinkling at edges and imperforate sheet with slight damage to bottom right corner, Fine-Very Fine and scarce(Photo Ex) E. 300-400
- 4405 ★ 1931, ½a-25r King Faisal I, Official Overprints (O26-O38; SG O93-O105). H.r., key 25r quite fine minor h.r., excellent colors, well-centered throughout especially top value, Very Fine, a handsome set of this popular issue, Scott value is exceedingly low, SG £2,125(Photo Ex) 1,131.00

- 4406 ★ **1931, 25r Violet, Official, Overprint Vertically Reading Up (O38; SG O105).** Lightly hinged, excellent centering, trace of soiling along top perfs, otherwise Very Fine, the key stamp to the country, considerably undervalued in Scott, SG £1,800..... 925.00



4406



4408EX

4407EX

4409

- 4407 ★★ **1958, 2f-200f King Faisal II, Revenues.** Two sets of eight, one with "Specimen" overprint, Mint N.H. except 25f unoverprinted lightly hinged, wonderfully fresh colors, Very Fine, seldom encountered with only 100 sets of each possible(Photo Ex) E. 750-1,000
- 4408 ★ **IRELAND, 1925, 2sh6p-10sh Seahorses, Se-Tenant Pairs with Wide and Narrow Overprints (77a-79a; SG 83a-85a).** Vertical pairs of each value, 2sh6p Mint N.H., other two lightly hinged, rich colors, Very Fine, SG £1,950.....(Photo Ex) 2,800.00

JAMAICA

- 4409 ☒ **1860, 1p Blue, Diagonal Half Used as ½p (1a).** Bottom left diagonal bisect, tied across the bisect by "A64" barred cancel with originating "Port Antonio Jamaica JA 28, 68" circular datestamp on reverse to Spanish Town, manuscript "O.H.M.S." and straightline "Too Late" handstamp at top, Kingston transit and Spanish Town arrival datestamps, cover with a few tears at top (one mended with tape), slightly reduced and refolded at left, Fine, a rare bisect use, ex Mahfood, SG £650 825.00



4410

- 4410 ☒ **1860-63, 6p Lilac (5; SG 5).** Left wing margin, tied by barred “A01” cancel with bold “Kingston, Jamaica NO 24, 6” duplex datestamp on 1860 folded letter to London, London arrival on both front and back, several minor edge tears

FINE. THIS IS THE EARLIEST RECORDED DATE OF USE FOR A JAMAICA STAMP. A MAJOR RARITY AND KEY TO BUILDING A WORLD-CLASS COLLECTION OF JAMAICA.

The First Issue of Jamaica was issued in Kingston on Nov. 23. British packet mail would have been cancelled and bagged on the 24th. The only opportunity for an earlier date would be a first day used within Jamaica. To date, no examples have been recorded.

Ex Mahfood. E. 3,000-4,000



4411



4412

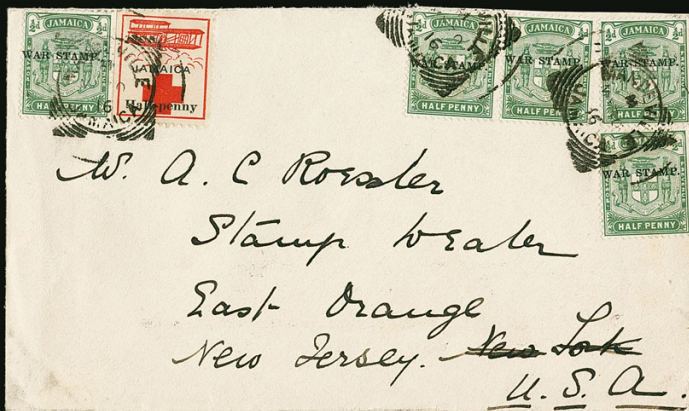

4413

- 4411 S **1921, 6p Abolition of Slavery, Watermark Block CA, “Specimen” Overprint (87 footnote; SG 90s).** Trivial h.r., fresh colors, well-centered, slightly shorter perf at top, otherwise Very Fine, the stamp was withdrawn prior to issuance due to political reasons, SG £850 825.00
- 4412 S **1921, 6p Abolition of Slavery, Watermark Script CA, “Specimen” Overprint (87 footnote; SG 91s).** Lightly hinged, bright and fresh, Fine, the stamp was withdrawn prior to issuance due to political reasons, SG £800 825.00
- 4413 ☒ **1916, ½p Green, War Tax (MR1; SG 68).** Five singles, all tied by “Mandeville, Jamaica MY 30 16” square datestamps on cover to A.C. Roessler in East Orange, N.J., also with Red Cross label surcharged “Jamaica, Half-Penny” and also tied by datestamp, Kingston transit backstamp, small cover nick at right, otherwise Very Fine E. 200-300



4414



4416

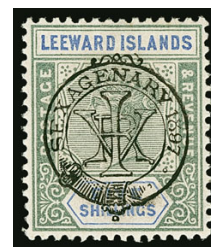

4417

- 4414 ★ **JORDAN, 1922, 10pi Ultramarine, Perf 14, Violet Overprint (60; SG 52a).** Small h.r., deep rich color, Very Fine, only 79 examples were overprinted in either red purple or violet, with 2013 Najjar certificate, SG £1,100 1,200.00

- 4415°★★田 **KUWAIT, 1957, 10r on 10s Ultramarine, Type II Surcharge (119 var; SG 109a).** Mint N.H. sheet of 40, with full selvage, bright and fresh
VERY FINE. A RARE SHEET OF THE 1957 10-RUPEE ON 10-SHILLING TYPE II SURCHARGE.
Only 156 sheets were printed. SG value as singles £ 7,200



4415

- 4416 ☒ **LEEWARD ISLANDS, 1890, 1p Lilac & Carmine (2; SG 2).** Tied by "Barbados DE 21, 01" square datestamp where it entered the mails on cover to London, with violet "Per R.M.S. Avon" with "Avon" crossed out and manuscript "Esk" added where it was **posted on board** with violet handstamp below, arrival backstamp, Very Fine, ex Roberts, with 1989 Ritchie Bodily certificate E. 200-300
- 4417 ★ **LEEWARD ISLANDS, 1897, 5sh Diamond Jubilee (16; SG 16).** Lightly hinged, well-centered, exceptionally fresh, Very Fine and choice, with 2003 Sismondo certificate, SG £450 525.00



- 4418 S **LEEWARD ISLANDS, 1921-32, ¼p-£1 King George V, Overprinted or Perforated “Specimen” (SG 58s-80s).** Original gum, h.r.’s, bright colors, Fine-Very Fine, SG value..
.....(Photo Ex) £ 700

MALAYAN STATES

- 4419 ★★田 **Johore, 1904-10, \$1.00-\$10.00 Sultan Ibrahim (68-73; SG 70-75).** Mint N.H. blocks of four, bright and fresh, Very Fine, catalogue values as hinged, SG £1,424.....
.....(Photo Ex) 1,326.00
- 4420 ★田 **Kedah, 1942, 5c Yellow, Japanese Occupation, Black Overprint (N4a; SG J4a).** Block of four, top left stamp lightly hinged, other three **Mint N.H.**, vibrant color, well-centered, Very Fine and choice, BPA certificate No. 43,583 no longer accompanies, catalogued as hinged singles, SG £800..... 1,200.00
- 4421 **Kedah, 1942, 5c Yellow, Black Overprint, Japanese Occupation (N4a; SG J4a).** Vertical pair, used with two singles of Japanese Occupation 5c with Red overprint (N4; SG J4) and Japan 3s stamp, all tied by “Sungei Patani, Yusin Kyoku, Kedah” circular handstamps on piece, “31 Mar” handstamp at top, Very Fine, catalogued simply as two used singles of the 5c with Black overprint, SG £450..... 650.00
- 4422 ★★ **Kelantan, 1937-40, 1c-\$5.00 Sultan Ismail (29-43; SG 40-54).** Mint N.H., bright and fresh colors throughout, Very Fine, scarce in never-hinged condition, SG value as hinged £1,600.....(Photo Ex) 1,523.00
- 4423 ★田 **Malacca, 1942, 5c Brown, Japanese Occupation (N4; SG J48).** Block of four with selvage at left showing the entire chop handstamp, typical slightly brownish original gum (not mentioned on certificate), rich color, Very Fine and elusive as a block, with 2017 R.P.S. certificate, catalogued as singles, SG £720..... 700.00



- 4424 ★田 **Malacca, 1942, 5c Brown, Japanese Occupation (N4; SG J48).** Block of six with interpanneau selvage at bottom, left block of four showing complete handstamp, original gum, barely hinged (if at all), rich shade, bottom middle stamp with small thin spot and extraneous gum spot, couple split perfs in bottom margin, otherwise Very Fine, BPA certificate No. 42,279 no longer accompanies, catalogued as singles, SG £1,080..... 1,050.00
- 4425 ★田 **Malacca, 1942, 8c Gray, Japanese Occupation (N5; SG J49).** Block of four showing the entire handstamp, top pair small h.r., bottom pair appears Mint N.H., wonderful contrasting and fresh colors, Very Fine, each stamp with small backstamp, BPA certificate No. 49,036 no longer accompanies, catalogued as singles, SG £1,400 1,200.00

- 4426 ★田 **Pahang, 1942, 12c Ultramarine, Japanese Occupation, Red Overprint (N5B; SG J182a).** Block of four with control no. 1 selvage at bottom, top pair small h.r., bottom pair appears Mint N.H., red manuscript "37" in bottom selvage
- VERY FINE AND RARE. A HANDSOME CONTROL NUMBER BLOCK OF FOUR OF THE PAHANG 12-CENTS RED JAPANESE OCCUPATION HANDSTAMP.
- BPA certificate No. 49,138 no longer accompanies. Catalogued as singles. SG £4,800 5,100.00



4426

- 4427 ★★ **Penang, 1942, 10c Dull Violet, Japanese Occupation, Double Overprint (N6a; SG J82a).** Mint N.H. vertical pair, deep rich shade, fresh and Fine, a rare error, BPA certificate No. 43,593 no longer accompanies, catalogued as hinged singles, SG £950 1,000.00
- 4428 ★ **Perak, 1891, 1c on 2c to 2c on 24c Surcharges (28-41; SG 43-52, 57-60).** Original gum, lightly hinged or h.r., couple minute faults, mostly Fine-Very Fine, SG £1,228 (Photo Ex) 1,363.00



4429

4429

Selangor, 1882, 2c Brown (3; SG 8). Deep rich color, uncharacteristically well-centered, unobtrusive "B/172" octagon cancel and red "Paid" handstamp

VERY FINE. AN EXCEPTIONAL QUALITY EXAMPLE OF THE SELANGOR 1882 2-CENT OVERPRINT. ONE OF THE RAREST MALAYAN STATES STAMPS.

With 1987 B.P.A. certificate. SG £5,000. Severely under-catalogued in Scott..... 3,300.00



4430

4431EX

4432

4433

- 4430 ★田 **Selangor, 1942, 6c Rose Red, Japanese Occupation (N6; SG J212a).** Block of four, barely hinged (if at all), incredibly fresh colors, excellent centering, Very Fine, BPA certificate No. 45,457 no longer accompanies, catalogued as singles, SG £900 800.00
- 4431 S **MALTA, 1914-21, ½p-5s King George V, "Specimen: Overprint (SG 69s-88s).** Complete set of eleven values, original gum, h.r.'s, fresh colors, Fine-Very Fine, SG value (Photo Ex) £ 550
- 4432 ★★田 **MALTA, 1926, 3p Black on Yellow, Inverted Overprint (122a; SG 149a).** Mint N.H. block of four, pencil notations (including position numbers) on gum, rich color, minor perf separation, a few toned spots on gum (mainly affecting top pair), otherwise Very Fine, a scarce error block, catalogue values as hinged singles, SG £680..... 800.00
- 4433 ★★ **MALTA, 1935, 1sh Jubilee, Lightning Conductor (SG 213c).** Mint N.H., excellent centering, deep vibrant colors, Extremely Fine, SG value as hinged £ 400

MAURITIUS



4434



4435



4436



4437

- 4434 **1848, 1p Orange on Yellowish White Paper, Early Impression (3a; SG 6).** Four uncommonly large margins, attractive color and a crisp early impression, light barred oval cancel, a few small thin spots, two horizontal creases, one of which has been strengthened, Extremely Fine appearance, despite the faults, this is a desirable and handsome example of the early impression, with 1979 Brandon certificate as the earliest impression (SG 3) and 1990 B.P.A. certificate as SG 6, SG £8,000 7,250.00
- 4435 **1848, 2p Blue on Yellowish White Paper, Worn Impression (4c; SG 21).** Huge to large margins all around, bright shade, neat target cancel, Extremely Fine Gem, a handsome example, SG £1,600 1,550.00
- 4436 **1848, 1p Red Orange on Bluish Paper, Intermediate Impression (5a; SG 11).** Position 2, huge margins to full, neatly struck numeral "2" cancel of Flacq, light horizontal crease, Very Fine appearance, SG £3,000 2,900.00
- 4437 **1859, 2p Blue on Bluish Paper, Lapirot Issue, Early Impression (14B; SG 37).** Huge margins including top right sheet margins, wonderfully fresh color and sharp impression, neat barred cancel, small repair in bottom left corner margin, Extremely Fine appearance, SG £3,250 2,900.00



4438



4439



4440

- 4438 **1859, 2p Blue on Bluish Paper, Lapirot Issue, Intermediate Impression (14Bc; SG 38).** Position 12, large margins to clear at bottom, tied to small piece by barred oval cancel, fresh color, Very Fine, SG £1,400 1,250.00
- 4439 **1859, 2p Pale Blue, Dardenne Issue (17; SG 44).** Huge margins to full at bottom, oval barred cancels, fresh color, Very Fine, with 1985 Brandon certificate, SG £850 ... 850.00
- 4440 **1904, 15c on 15c Ultramarine, Special Delivery, Double Surcharge, Both Inverted (E3a; SG E3b).** Excellent centering, clear doubling of surcharge, light circular date stamps, small thin at top, Very Fine appearance, scarce error, with 1970 R.P.S. certificate (not noting thin), SG £1,900 1,900.00

MESOPOTAMIA



- 4441 ★ 1917, ¼a on 2pa Red Lilac (N1; SG 1). Lightly hinged, well-centered, fresh and Very Fine, with 2017 R.P.S. certificate, SG £400 400.00
- 4442 1917, ¼a on 5pa Violet Brown (N2; SG 2). Light double-circle datestamp, Very Fine, with 2017 R.P.S. certificate, SG £325 325.00
- 4443 ★ 1917, 2a on 1pi Ultramarine (N6; SG 12). Rich color, minor toning, Fine, a scarce stamp, with 2017 R.P.S. certificate, SG £1,200 1,150.00
- 4444 ★ 1917, 1a on 20pa Red (N8; SG 7). Minor h.r., bright shade, Very Fine, with 2017 R.P.S. certificate, SG £700 675.00
- 4445 ★ 1917, 2a on 1pi Violet & Black, Perf 13½ (N12; SG 11b). H.r., small corner crease and certificate notes some “discoloration” at right which is barely perceptible, Very Fine appearance, with 2013 Sismondo certificate, SG £375 325.00
- 4446 ★ 1917, 2a on 1pi Violet & Black, Perf 12½ (N12b; SG 11). Small h.r., choice centering, deep rich colors, Extremely Fine, with 2017 R.P.S. certificate, SG £650 650.00
- 4447 ★ 1917, 2a on 1pi Violet & Black, Perf 12½ (N12b; SG 11). Original gum, h.r., fresh colors, Very Fine and scarce, with 2017 R.P.S. certificate, SG £750 650.00
- 4448 1917, 2a on 1pi Violet & Black, Perf 12½ (N12b; SG 11). Tied on small piece by Baghdad double-circle datestamp, well-centered, deep rich colors, Very Fine, with 1983 A.P.S. certificate (as No. N12), SG £800 700.00



- 4449 ★ 1917, 2a on 1pi Blue (N14; SG 18). Lightly hinged, deep rich shade, fresh and Fine, with 2014 Sismondo certificate, SG £500 450.00
- 4450 1917, 1/2a on 10pa Blue Green (N16; SG 13). Perfectly centered, neat double-circle datestamp, Extremely Fine, with 2017 R.P.S. certificate, SG £325..... 350.00
- 4451 1917, 1/2a on 10pa Blue Green (N16; SG 13). Wide margins, tied on small piece by Baghdad double-circle datestamp, fresh and Very Fine, signed Economist, SG £375 350.00
- 4452 ★ 1917, 1/2a on 10pa Carmine, Perf 12½ (N26; SG 20). H.r., wide margins and exceptionally well-centered, bright color, Extremely Fine, signed Champion twice, SG £500..... 450.00
- 4453 ★ 1917, 1/2a on 10pa Carmine, Perf 12½ (N26; SG 20). H.r., excellent centering, bright fresh color, Very Fine, with 2017 R.P.S. certificate, SG £450 450.00
- 4454 ★ 1917, 1a on 10pa on 20pa Violet Brown (N27; SG 23). Part original gum, fresh color, Fine, with 2017 R.P.S. certificate, SG £500 500.00
- 4455 ☒ 1919, 1/2a on 1pi to 8a on 10pa Mosul Issues. Six different values, all tied by "Mosul 18 Feb. 19" double-circle datestamps on registered cover to Surrey, England, registry label on reverse, arrival backstamp, Very Fine..... E. 300-400



- 4456 ★ 1919, 8a on 10pa Claret, Mosul Issue, Double Surcharge (N49a; SG 8b). Original gum, some faults incl. rust stain at top, scrape at bottom and rounded bottom right corner, still Fine and rare, SG £750 750.00
- 4457 ★ 1920, 1/2a on 10pa-10r on 100pi Officials (NO1-NO13; SG O19-O31). Lightly hinged or h.r., mostly well-centered, 1 1/2a and 2r with crease, otherwise Fine-Very Fine, SG £650..... (Photo Ex) 616.00
- 4458 ☒ 1917, 2a on 1pi Blue, Baghdad Stamped Envelope. Mint, measuring 152 x 123mm, fresh and Very Fine, only 337 covers were overprinted with far less believed to still exist..... E. 400-500
- 4459 ☒ 1917, 2a on 1pi Blue, Baghdad Stamped Envelope. Mint, vertical and horizontal file fold away from stamped corner, Fine and scarce, only 337 envelopes were overprinted with far less believed to still exist..... E. 400-500
- 4460 ★ MONTERRAT, 1876, 1p Rose Red, "S" Inverted (1c; SG 1b). Part original gum, strong color, certificates states "soiled", which is very minor and confined to some perf tips, Fine and a scarce error, with 1973 R.P.S. certificate, SG £1,000..... 1,250.00
- 4461 MONTERRAT, 1876, 6p Green, "S" Inverted (2c; SG 2b). Lightly cancelled, rich color, slight corner crease, otherwise Fine, a rare variety, SG £1,200 1,350.00
- 4462 ☒ NAURU, 1937 Karl Lewis, Anebore Bay, Nauru Cover. 1/2p, 1p and 1 1/2p Definitives tied by "Sydney, N.S.W., 17 DE 37" circular datestamps on **hand-painted design** depicting an island coast with water, beach and palm trees, typewritten "Anebore Bay, Island of Nauru, Central Pacific" at top left, addressed to Greenville Penn., Very Fine. E. 300-400

4463

NEVIS, 1867, 1p Yellow Green, Laid Paper (13; SG 14a). Centered to the bottom right as are nearly all examples, marvelously rich color, barred oval "A09" cancel

FINE. THE KEY RARITY OF NEVIS. ONLY A SMALL NUMBER ARE KNOWN.

With 1990 B.P.A. certificate. SG £5,000 £ 6,750



4463

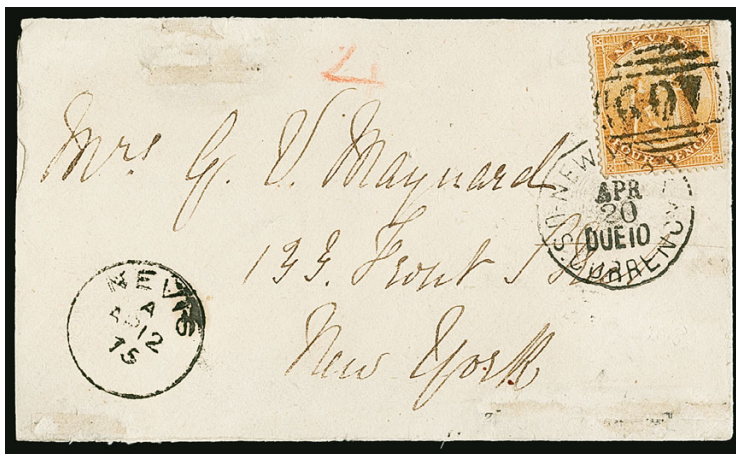

4464

4464 ☒

NEVIS, 1876, 4p Orange (15; SG 11). Tied by barred oval "A09" on petite 1875 cover to New York, Nevis Apr. 12, 1875 circular datestamp, "New York U.S. Currency Due 10" entry circular datestamp also tied the stamp, a few trivial cover flaws not affecting stamp or markings, Fine and rare use E. 400-500



4465

4465 ★■

NEVIS, 1876-78, 1sh Gray Green (17; SG 20). Pane of twelve with selvage all around, position 9 with **crossed lines on hill**, original gum, a few adherences on gum and some hinge reinforcing of separated perfs, fresh color, Fine, scarce in a complete pane, SG value as singles..... £ 1,240



4466

4466° ★ **NEW BRITAIN, 1914, 1sh on 1m Carmine (39; SG 59).** Position 2 from the third setting (showing characteristic small periods after “R” and “I”), lightly hinged, excellent centering, rich color, small inclusion in right margin

VERY FINE AND CHOICE. AN IMPRESSIVE EXAMPLE OF THE 1914 ONE-SHILLING SURCHARGE ON THE ONE-MARK MARSHALL ISLANDS STAMP. ONLY 85 WERE ISSUED.

With clear 1987 R.P.S. certificate. SG £4,000..... 4,100.00

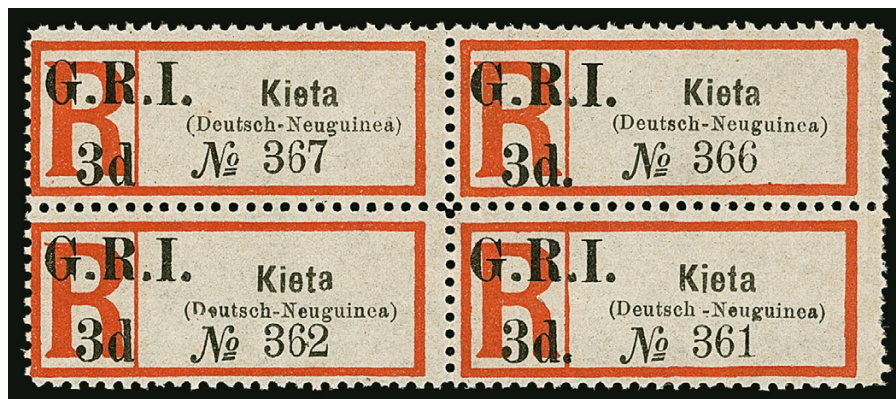

4467

4467 (★)田 **NEW BRITAIN, 1914, 3p Black & Red, “Kieta” Registry Label (47, 47c; SG 38, 38b).** Se-tenant block of four, unused (no gum), left vertical pair each with the variety showing no period after “d”, right pair normal, bright and fresh, Fine-Very Fine, a particularly scarce block, each stamp signed Calves, catalogued only as singles, SG £2,600.... 2,850.00

4468 **NEW ZEALAND, 1860s Maori War Cancels.** Three stamps, each 1862-63 imperforate with Large Star watermarks, 1p with “Queens Red(oubt)” cancel and 1p and 2p with “Headquarters” cancels, Very Fine strikes, a scarce trio of cancels.....(Photo Ex) E. 300-400



4468EX

- 4469° **NEW ZEALAND, 1902, 1sh Orange Red, with Watermark Error NZ & Star (7mm) (SG 315ba).** Watermark inverted, vertical pair, Palmerston North circular datestamps, deep vibrant color

VERY FINE. A RARE PAIR OF THE "ABNORMAL" ONE-SHILLING "KEA AND KAKA" WITH STANLEY GIBBONS WATERMARK 12b.

This watermark was used for the 1882-1900 Queen Victoria issues.

SG value as two singles £ 4,000



4469



4470

- 4470 ★ **NEW ZEALAND, 1946, £3 10sh Rose, Postal-Fiscal, Inverted Watermark (SG F209w; Scott AR92).** Choice centering, vibrant color, Extremely Fine, a lovely example of this scarce Postal Fiscal, with 2004 Brandon certificate, Scott Retail \$2,250.00, SG value..... £ 3,500



4471



4472



4473

- 4471 **NIGER COAST PROTECTORATE, 1893, 1/2p on 2 1/2p Violet on Bluish, Red Surcharge (17; SG 31).** Well struck "Opobo River, MY 2 94" circular datestamp, bold colors, Very Fine, SG £700 775.00
- 4472 **NIGER COAST PROTECTORATE, 1893, 1/2p on 2 1/2p Violet on Bluish, Red Surcharge (21; SG 19).** Neat circular datestamp, deep rich colors, Very Fine, signed Bloch, SG £325 475.00
- 4473 **NIGER COAST PROTECTORATE, 1893, 1sh on 2p Green & Carmine, Violet Surcharge (29; SG 37).** Light circular datestamp, well-centered, Very Fine, signed Bloch, SG £375 425.00



- 4474 ★★田 NORTH BORNEO, 1916, 2c on 3c to 10c on 12c Surcharges, Inverted “S” (160a-162a; SG 186a-188a). Matching Mint N.H. blocks of six, pos. 4 (R. 2/5) in each block the error, others normal, 10c with selvage at right, fresh colors, Very Fine, catalogued as hinged singles, SG £1,010.....(Photo Ex) 1,000.00
- 4475 ★★田 NORTH BORNEO, 1939, 1c-\$5.00 Pictorials (193-207; SG 303-317). Mint N.H., wonderfully well-centered throughout, brilliant colors, Extremely Fine, a particularly choice and pristine set, SG £1,400(Photo Ex) 1,200.00
- 4476 ★★ NORTH BORNEO, 1939, 1c-\$5.00 Pictorials (193-207; SG 303-317). Mint N.H., well-centered, rich colors on bright paper, Very Fine-Extremely Fine, a beautiful set, SG £1,400.....(Photo Ex) 1,200.00



4477

- 4477°★ NYASALAND PROTECTORATE, 1914, £10 Ultramarine & Dull Violet (24; SG 99e). Lightly hinged, with fresh white original gum, intense proof-like color and impression on pristine white paper
- VERY FINE AND CHOICE EXAMPLE OF THE 10-POUND KING GEORGE V HIGH VALUE OF NYASALAND PROTECTORATE.
- SG £4,000..... 4,000.00

- 4478 ★ ORANGE RIVER COLONY, 1900, 1p Surcharge on 1p Brown in Error (450; SG 102a). Lightly hinged (certificate mentions “only traces” which leaves us a bit baffled as it covers virtually the entire stamp), distinctive rich color, fresh and Fine, with 2007 Sismondo certificate, SG £600..... 675.00



4479

4479°★★田 **PAPUA, 1907, 2p Violet, Double Overprint (21a; SG 40a).** Mint N.H. block of four with guide cross in the bottom selvage, positions 22-23/27-28, position 27 showing plate variety "unshaded leaves", lovely rich colors, a couple very trivial toned specks on gum mentioned only for strict accuracy

VERY FINE. A SPECTACULAR BLOCK OF FOUR OF PAPUA 1907 2-PENCE WITH DOUBLE OVERPRINT.

Only one sheet of 30 was found with the double overprint. It was largely unknown until 2003 and was first listed in the 2004 edition of the Stanley Gibbons catalogue. Few (if any) other blocks exist.

Catalogued as four hinged singles. SG £17,000 17,000.00

4480°★★ **PAPUA NEW GUINEA, 1960, 6p on 7½p Blue, Postage Due, Double Overprint (J6a; SG D1a).** Mint N.H., with pristine original gum (not toned as often found), bright color

VERY FINE. AN UNCOMMONLY FRESH EXAMPLE OF THE 1960 6-PENCE ON 7½-PENCE POSTAGE DUE WITH DOUBLE OVERPRINT.

Only two sheets were printed with the double overprint and most of those were used.

With 2015 B.P.A. certificate. SG £4,250... 4,000.00



4480



- 4481 S **PITCAIRN ISLANDS, 1940, ½p-2sh6p King George VI, Perforated “Specimen” (1S-8S; SG 1s-8s).** Complete set of eight values (4p and 8p not known), lightly hinged, fresh colors, Very Fine, SG value (Photo Ex) £ 1,400
- 4482 ★★ **PITCAIRN ISLANDS, 1940-51, ½p-2sh6p King George VI Pictorials (1-8; SG 1-8).** Complete set of ten stamps in matched bottom right corner selva blocks of four, with plate number in bottom selva, well-centered and fresh throughout, Extremely Fine, a handsome matched set, SG £300 (Photo Ex) 303.60
- 4483 **PALESTINE, 1920, 1m Dark Brown, Perf 14 (15e; SG 38).** Well-centered, neat Ajami Branch (Jaffa) cancel, rich color, Very Fine, rarely offered used, with 2001 A.P.S. certificate, SG £950 850.00
- 4484 ★ **RHODESIA, 1892, £5 Yellow Green (18; SG 12).** Original gum, precise centering, rich color, couple light gum creases, otherwise Extremely Fine, a scarce original-gum example, with 1967 B.P.A. certificate, SG £1,600 1,775.00
- 4485 ★★ **ST. HELENA, 1922, 15sh Violet & Black on Blue (94; SG 113).** Mint N.H., outstanding centering with wide margins, light band of gum toning on reverse, Extremely Fine appearance, with 2017 P.F. certificate, catalogue values as hinged, SG £1,100... 1,100.00
- 4486 **ST. HELENA, 1961, 5c+ 6p and 7½c + 9p Tristan Relief (B2-B3; SG 173-174).** Both with neat Oct. 12, 1961 first day circular datestamp, bright colors, Very Fine, both with 1996 A.P.S. certificate, SG £2,000 1,550.00



- 4487 ☒ **ST. KITTS-NEVIS, 1777-1843, Stampless Cover Group.** 13 folded letters, datelined St. Kitts (six), St. Christopher (two), or Nevis (five), ten were sent to **Madeira**, other three to London, seven are 18th Century (1777-91), two 1806-07, other four 1830s or 1840s (latter group mostly Nevis), typical mixed quality, Fine-Very Fine appearance, a nice group of early letters(Photo Ex) E. 400-500
- 4488 ★ **ST. KITTS-NEVIS, 1920-22, ½p-£1 King George V (24-36; SG 24-36).** Lightly hinged, fresh colors, Fine-Very Fine, SG £350.....(Photo Ex) 380.00
- 4489 ★ **ST. KITTS-NEVIS, 1923, £1 Violet & Black on Red (64; SG 60).** Lightly hinged, outstanding centering, brilliantly rich colors, Extremely Fine, a gorgeous stamp, SG £800 825.00
- 4490 ★ **ST. LUCIA, 1885, 6p Slate Blue (26; SG 10).** Part original gum, rich color, a Fine example of this scarce unissued stamp, with 1993 Brandon certificate, SG £1,100 1,500.00

ST. VINCENT

- 4491 (★) **1861, 6p Yellow Green (1B; SG 2).** Unused (no gum), gorgeous vibrant color, exceptionally well-centered for this
- VERY FINE. A RARE UNUSED EXAMPLE OF 1861 6-PENCE YELLOW GREEN ON ROUGH TO INTERMEDIATE PAPER.
- Ex J.H. Stinton and Jaffe. With 1943 R.P.S. certificate.
SG £7,500 8,250.00



4491



- 4492 ★ **1872, 6p Deep Blue Green, Clean-Cut Perf 14-16 (14B; SG 19b).** Original gum, deep intense color, Fine, a scarce stamp with original gum, SG £1,500 1,650.00
- 4493 ★ **1872, 1sh Deep Rose (17; SG 17).** Large part original gum, wonderfully rich color, Fine, ex “Sovereign”, with 2008 B.P.A. certificate, SG £750 825.00



4494

- 4494 ★ **1873, 1sh Lilac Rose (22j, SG 20).** Original gum, h.r., attractive color
FINE. A RARE ORIGINAL-GUM EXAMPLE OF THE 1873 ONE-SHILLING LILAC ROSE.
Ex Jaffe. With 1960 B.P.A. certificate. SG £5,500 6,250.00

- 4495 ★ **1877, 1sh Vermilion (23; SG 24).** Original gum, brilliant color, fresh and Fine, a scarce stamp in sound original-gum condition, ex Dale-Lichtenstein, SG £1,000 1,100.00
- 4496 ★ **1880, 5sh Rose (29; SG 32).** Original gum, lightly hinged, uncharacteristically well-centered, rich color, Very Fine and choice, a true condition rarity for this difficult stamp, SG £1,100 1,275.00
- 4497 ★ **1881, 1/2p on Half of 6p Yellow Green, Unsevered Pair (31a; SG 33a).** Original gum, brilliantly rich color, Fine, ex “World Traveler”, with 1997 P.F. certificate, SG £475 . 525.00



4498

4498°★田 1888, 6p Violet (51; SG 52). Top right selva block of four, original gum, lightly hinged, incredibly well-centered, bright and fresh

VERY FINE. A BEAUTIFUL ORIGINAL-GUM SELVA BLOCK OF FOUR OF THE 1888 6-PENCE VIOLET.

A scarce and undervalued stamp. Only 55 sheets were printed and many were over-printed locally for revenue use. Blocks of any size are rare.

Ex Bessemer and Jaffe (where it realized £4,500 hammer in 2006). Illustrated in the 1971 handbook by Pierce, Messenger and Lowe. E. 2,000-3,000



4499



4500

4501

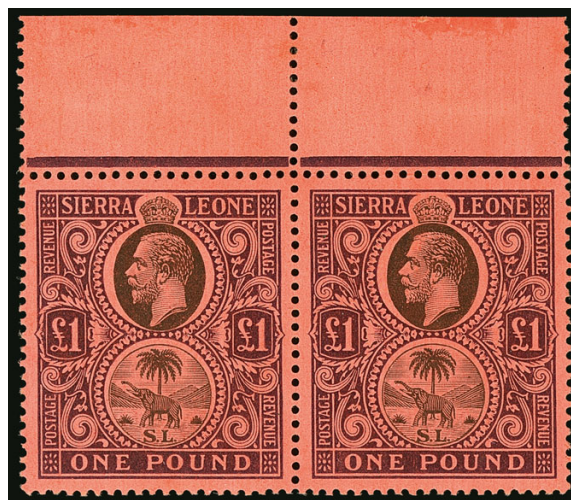

4499 ★ SEYCHELLES, 1893, 15c on 16c Orange Brown & Ultramarine, Type I, Inverted Surcharge (24b; SG 18a). Original gum, very lightly hinged, deep colors, Very Fine, a scarce error, with 1987 Brandon certificate, SG £325..... 400.00

4500 SEYCHELLES, 1901, 6c on 8c Brown Violet & Ultramarine, Inverted Surcharge (32a; SG 40a). Well-struck Seychelles Apr. 23, 1903 circular datestamp, fresh color, Fine and rare in used condition, with 1959 R.P.S. certificate, SG £750 925.00

4501 ★★ SIERRA LEONE, 1912, £1 Violet & Black on Red (119; SG 128). Mint N.H. horizontal pair with selva at top (hinged in selva only), near perfect centering, fresh colors, Extremely Fine, catalogued as hinged singles, SG £500 500.00

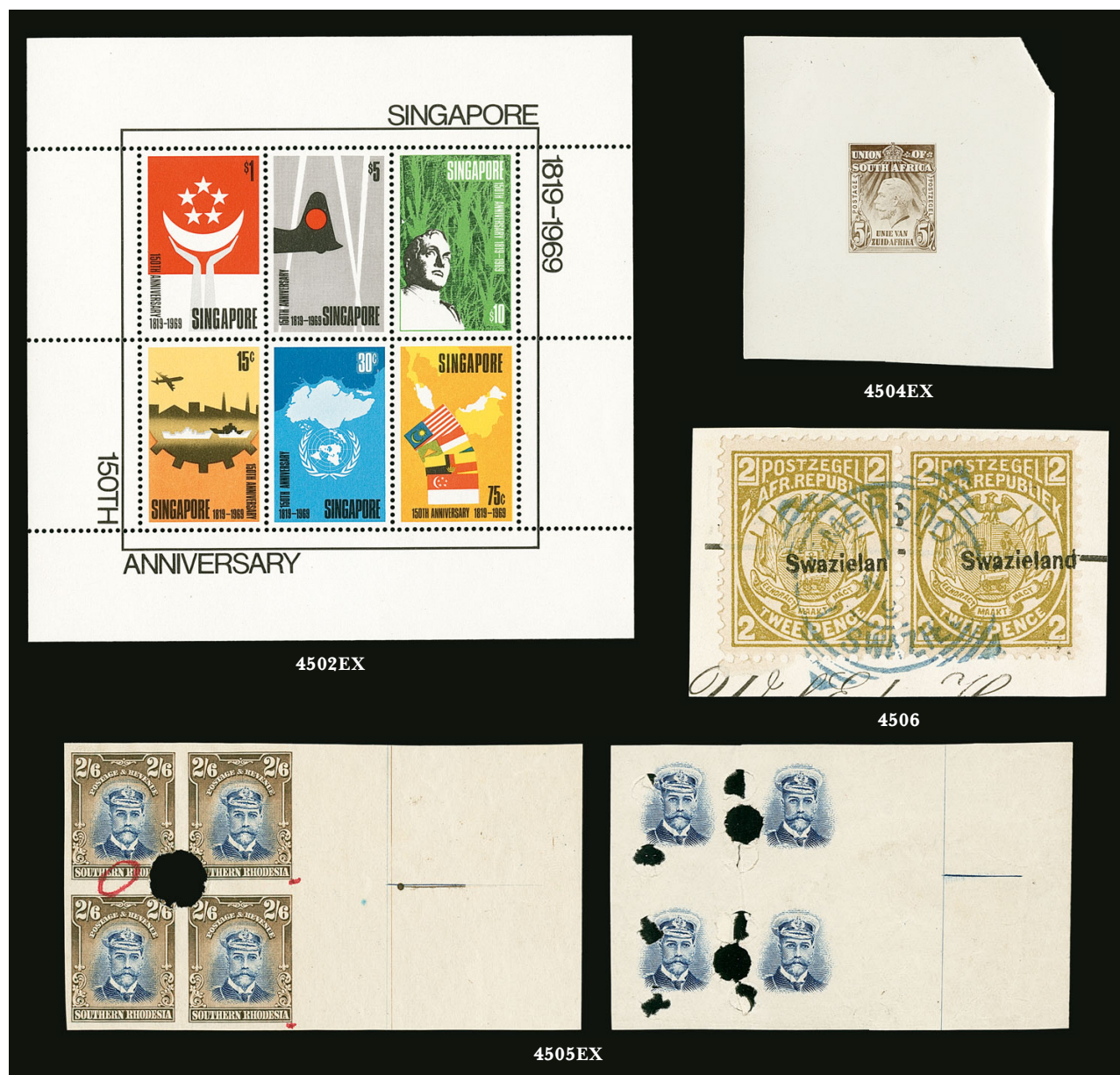

- 4502 ★★ **SINGAPORE, 1969, Sesquicentennial Souvenir Sheet (106a; SG MS127).** Four Mint N.H. souvenir sheets, Very Fine, SG £1,500(Photo Ex) 2,400.00
- 4503 ★★田 **SOMALILAND PROTECTORATE, 1903, ½a Light Green (1; SG 1).** Mint N.H. complete sheet of 240 consisting of two panes, folded over center gutter, bottom pane showing missing "I" in "BRITISH" (1b; SG 1a) plus top pane showing letter partially missing among other minor varieties, couple minor splits as to be expected, Fine-Very FineNot illustrated 1,435.00
- 4504 E **SOUTH AFRICA, 1911 Mackay Photographic Essays.** Nine items, three measuring 72 x 83mm with denominations of ½p, 1p and 5sh (small part of corner removed) plus another three in a smaller size measuring about 42 x 39mm, three from other areas incl. Guatemala 12½c and 25c pair (for issue of 1922) as a stencil drawing, Australia 1p and undenominated engraved lathework proof, mostly Fine-Very Fine(Photo Ex) E. 500-750
- 4505 田 **SOUTHERN RHODESIA, 1924-30, ½p-5sh Admirals, Imperforate Waterlow Proofs (1P-14P; SG 1P-14P).** Blocks of four with sheet margin on at least one side, complete design to 2sh6p, plus complete additional set of vignette only proofs of the bi-colored denominations of 4p-5sh in blocks of four, each with security punch, few with red manuscript circles and notations, 8p with washed color, other small faults to be expected, Fine-Very Fine, a rare offering of proofs(Photo Ex) E. 750-1,000
- 4506 **SWAZILAND, 1889, 2p Olive Bister, Perf 12½ x 12, "d" Omitted (3d; SG 2b).** Se-tenant horizontal pair, left stamp the error, right stamp normal, tied on small piece by blue Bremersdorp boxed datestamp, fresh colors, Very Fine, SG £688 762.00

- 4507 (★) **TOBAGO, 1880, 1p on Half of 6p Orange, Inverted Watermark (7 var; SG 7w).** Unused (no gum), fresh color, faint trace of a crease

FINE. AN EXCEEDINGLY RARE (IF NOT UNIQUE) UNUSED EXAMPLE OF THE ONE-PENNY ON 6-PENCE BISECT WITH INVERTED WATERMARK.

Even the normal (upright watermark) stamp is rare in unused condition, cataloguing \$5,500.00 in Scott and £6,000 in Stanley Gibbons. This is the only unused example we know of with the inverted watermark.

Ex Ramkissoon. With 1988 B.P.A. certificate. SG value £ 7,000



4507



4508

- 4508 ★★ **TOGO, 1914, 5pf Green, Second Setting (49; SG H15).** Mint N.H., well-centered, rich color, Very Fine, particularly scarce in Mint N.H. condition, Gibbs estimates only 40 were printed and the majority of those were used, with 1994 Brandon certificate, catalogue values as hinged, SG £1,500 1,500.00

- 4509° ★田 **TONGA, 1896, ½p on 7½p on 2d, "Penny" Double, "Half" on Top of Upper "Penny" (37b; SG 37Bk).** Top left corner selva block of four, bottom two stamp the errors, bottom right stamp also showing deformed "E" (as SG 28ba), affixed to interleaving, a few stray toned specks

FINE. A SPECTACULAR AND UNIQUE POSITIONAL BLOCK CONTAINING TWO DOUBLE "PENNY" ERRORS. ONE OF THE MOST IMPORTANT RARITIES IN TONGAN PHILATELY.

Listed but unpriced in Scott. SG value simply as two No. 37Bk £ 9,500



4509



4511



4512

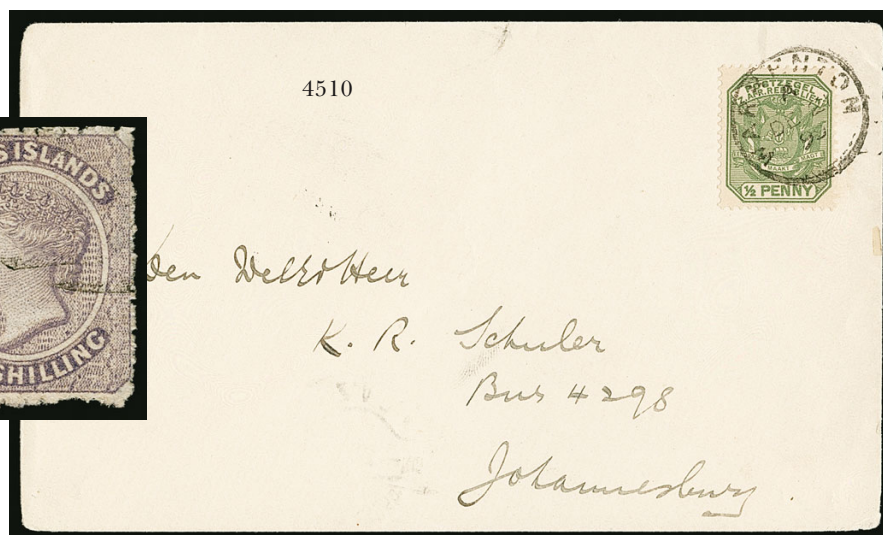

- 4510 ✉ **TRANSVAAL, 1896, ½p Green (166; SG 216).** Tied by “Warrenton, A, DE 21 99” circular datestamp on cover to Johannesburg **under Boer occupation of Griqualand**, arrival back-stamp, Very Fine and scarce, Warrenton was captured by the Boers on Oct. 18, 1899 and held the town until May 6, 1900 when the British captured the town E. 200-300
- 4511 **TRINIDAD, 1859, 4p Dull Purple, Pin-Perf 12½ (19a; SG 34).** Lightly cancelled, attractive color, minute thin, Fine, a most elusive stamp, ex “World Traveler”, with 2007 B.P.A. certificate (not noting thin), SG £900 1,250.00

TURKS ISLANDS

- 4512 **1873, 1sh Violet (6; SG 6).** Very lightly cancelled, rich color, well-centered for this, Very Fine, seldom encountered in this premium used quality, ex Caspary, Chapin and Gross, with 1921 R.P.S. certificate, SG £2,000 2,250.00



4513

- 4513 ★ **1881, ½p on 1sh Slate Blue (8B; SG 20a).** Setting 10, position 2/5, large part original gum, straight edge at right, strong color
- FINE. A VERY RARE STAMP - THE FIRST WE HAVE OFFERED SINCE KEEPING COMPUTERIZED RECORDS.
- Ex Gibraltar and Gross. With 2000 B.P.A. certificate. SG £12,000 11,000.00



4514

4514 ★ **1881, 2½p on 6p Gray Black (17; SG 25).** Setting 1, original gum that is slightly disturbed and just faintly toned, well-centered for this, rich color

VERY FINE. ONE OF THE KEY RARITIES OF TURKS ISLANDS. ONLY A TINY NUMBER EXIST. A STAMP THAT IS MISSING IN EVEN THE MOST ADVANCED BRITISH EMPIRE COLLECTIONS.

Ex "Sovereign" and illustrated in Bacon. With 1979 and 2008 B.P.A. certificates. SG £16,000..... 16,000.00





4515



4516



4518

- 4515 ★ **1881, 2½p on 6p Gray Black (18; SG 26).** Setting 2, original gum, well-centered for this, rich shade, Very Fine, with 2004 B.P.A. certificate, SG £400..... 425.00
- 4516 ★ **1881, 2½p on 1sh Violet (20; SG 27).** Setting 3, large part original gum, rich color, Fine, a rare stamp that is especially difficult to find with original gum, with 1972 R.P.S. certificate, SG £4,000..... 4,000.00



4517

- 4517 ★ **1881, 2½p on 6p Gray Black (24; SG 32).** Setting 7, large part original gum, remarkably fresh, with deep intense color and impression
- FINE. ONE OF THE RAREST STAMPS OF TURKS ISLANDS. REPORTEDLY LESS THAN SIX COPIES ARE RECORDED.
- Ex Dale-Lichtenstein, Prappas, Gross and Rinkoff. With 1938 and 1990 R.P.S. certificates. SG £9,500..... 9,500.00

- 4518 ★ **1881, 2½p on 1sh Slate Blue (26; SG 38).** Setting 9, original gum, rich color, a Fine example of this scarce stamp, with 1997 B.P.A. certificate, SG £1,100 1,500.00

- 4519 ★ **1881, 2½p on 1sh Slate Blue (27; SG 39).** Setting 9, original gum, Fine, only about 40 were printed and it is a stamp that is notably absent from even some of the most advanced collections, with 1958 B.P.A. certificate, SG £3,750..... 2,200.00



4519



- 4520 ★ **1881, 2½p on 1p Dull Red (30; SG 35).** Setting 8, original gum, h.r., strong color, Fine, an elusive stamp, with 1974 A.P.S. certificate, SG £1,600 1,500.00
- 4521 ★ **1881, 2½p on 1sh Violet (31; SG 36).** Setting 8, part original gum, attractive color, Fine, with 1992 Brandon certificate, SG £600 850.00
- 4522 ★ **1881, 2½p on 1sh Violet (31; SG 36).** Setting 8, part original gum, Fine, with 1968 B.P.A. certificate, SG £600..... 850.00
- 4523 ★ **1881, 2½p on 1sh Violet (32; SG 37).** Setting 8, original gum, small mark and toned spot at right, otherwise a Fine example of this scarce stamp, signed Bloch and with 1976 P.F. certificate, SG £1,200..... 1,350.00
- 4524 ★ **1881, 4p on 6p Gray Black (35; SG 42).** Setting 8, original gum, h.r., deep shade, Very Fine for this, SG £750 750.00
- 4525 ★ **1881, 4p on 1sh Violet (39; SG 46).** Original gum, h.r., well-centered, fresh color, Very Fine, a rare and undervalued stamp that is missing from most collections, with 1957 R.P.S. certificate, SG £2,500 2,750.00

- 4526° ★ **1893, ½p on 4p Gray, Separate Upper Bar (56a; SG 66).** Large part original gum, strong color
FINE. ONLY A SMALL NUMBER OF ORIGINAL-GUM EXAMPLES EXIST WITH THE SEPARATE UPPER BAR.
With 1961 R.P.S. certificate. SG £3,500..... 3,250.00



4526



4527EX

- 4527 ★★ UNITED ARAB EMIRATES, 1975, 10f-2d Swimming Championship. Mint N.H., bright and fresh, Very Fine, this set was prepared but not issued(Photo Ex) 500.00

- 4528 ZANZIBAR, 1895-96, 2½a on 1a 6p, "Zanzidar" Error (24a; SG 22j). Circular datestamp, some creasing and light soiling, Fine appearance, a collectable example of this rare error, with 1967 B.P.A. certificate, SG £1,600...
..... 1,450.00



4528



4529EX

- 4529 ★ ZANZIBAR, 1913, 1c-200r Sultan and Dhow (120-140; SG 246-260g). Lightly hinged, couple values possibly Mint N.H., some values with selva on one side, fresh colors, well-centered throughout, few with barest trace of toning incl. 40r
VERY FINE. A BEAUTIFUL COMPLETE SET OF THE 1913 SULTAN AND DHOW ISSUE.
20r-200r values signed by either A. Diena, E. Diena, Oliva or a combination of two. SG £4,875.....(Photo Ex) 4,590.00

WORLDWIDE STAMPS AND POSTAL HISTORY



4530



4531



4532

- 4530 ★★ **AUSTRIA, 1936, 10sh Dollfuss (380; Michel 588).** Mint N.H., excellent centering, Extremely Fine, Michel €1,400..... 1,100.00
- 4531 ★★ **AUSTRIA, 1936, 10sh Dollfuss (380; Michel 588).** Mint N.H. with selvage at top, fresh and Very Fine, Michel €1,400..... 1,100.00
- 4532 ★ **AUSTRIA, 1918, 2.50k on 3k Ocher, Air Post, Inverted Surcharge (C2a; Ferchenbauer 2264).** Original gum, well-centered, rich color, Zenker certificate mentions light soiling along perf tips, which is very trivial, Very Fine, only 200 printed, with 1968 Hubner and 1986 Zenker certificates, Ferchenbauer €1,700..... 1,200.00



4533EX

- 4533 ★ **AUSTRIA, Italian Occupation, 1918, 3h-4k Trentino Overprints (N33-49; Sassone 1-17).** Mint N.H. except 15h, 40h, 90h and 2k lightly hinged, bright colors
FINE-VERY FINE. A SCARCE AND ATTRACTIVE SET OF THE 1918 TRENTINO OVERPRINTS. ONLY 200 OF THE 90-HELLER PRINTED.
Each signed A. Diena and/or others. With 2016 Ferrario set certificate
.....(Photo Ex) 11,458.00

BELGIAN CONGO

4534

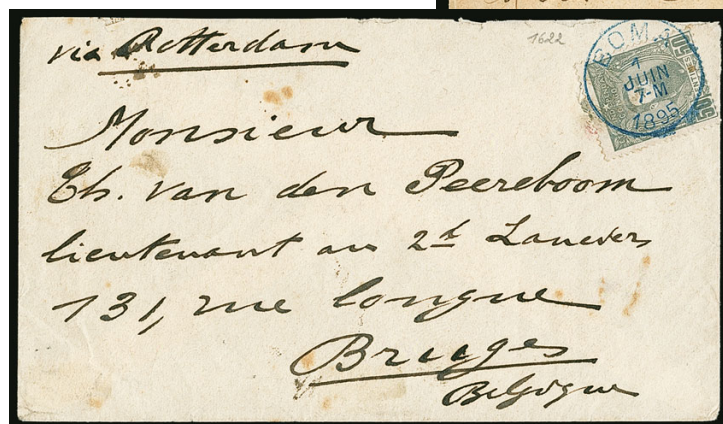

4535



4536

- 4534 ☒ **1889, 25c Blue (8; COB 8).** Tied by blue “Leopoldville 10 Avril 1896” circular datestamp on large cover used domestically to Lusambo, with light violet private handstamp indicating this cover originated in **Bolobo** which didn’t receive a post office until 1912, cover entered the mails in Leopoldville with no further markings as Lusambo didn’t have a post office until later that year, cover with various tears and two file hole punctures, Fine and rare internal use, ex Maulding, with 2000 Belgian Congo Study Circle certificate..... E. 300-400
- 4535 ☒ **1894, 50c Gray (10; COB 10).** Tied by blue “Boma 1 Juin 1895” circular datestamp on cover to Bruges, Belgium, manuscript “via Rotterdam” directive at top, Burges arrival backstamp, cover with couple tone spots with one affecting stamp, otherwise Fine, a rare single franking that catalogues \$2,000.00, ex Maulding, with 1993 Belgian Congo Study Circle certificate E. 400-500
- 4536 ☒ **1894-1901, 5c, 10c, 25c, 50c, 1fr, 5fr Mols (16-17, 20, 22, 24, 26; COB 14-15, 21, 24, 26A, 28).** Each tied by blue “Banana 14 Juin 1895” circular datestamp on registered cover to Ipswich, England, blue boxed “Recommande” and “AR” handstamps, Lisbon and London transit and Ipswich arrival markings, Very Fine, a scarce use of the 5fr value, ex Maulding..... E. 300-400



4537

4538EX

- 4537 ☒ **1931 “Service Fluvial, A.E.F. - Congo Belge”.** Middle Congo 65c (42; Yvert 99) tied by well-struck handstamp on blue cover to Leopoldville, Leopoldville Aug. 21 arrival date-stamp, Very Fine, a rare French steamer marking carried on the Brazzaville-Leopoldville river route, ex Maulding, with 1996 Belgian Congo Study Circle certificate... E. 400-500
- 4538 ★田 **1918, 5c+10c - 10fr+10fr Semi-Postal, Imperforate (B1-B9; COB 72-80).** Corner sheet-margin blocks of four, without gum as issued, large to huge margins, bright fresh colors, Extremely Fine, ex Maulding, catalogue values as singles, COB €2,200 (Photo Ex) 2,400.00

- 4539 ★ **BELGIUM, 1861, 40c Vermilion (12; COB 12).** Large part original gum, four large margins, attractive color, Very Fine, a rare original-gum stamp, with 2007 A.P.S. certificate, COB €6,850, *Sold for the benefit of the Smithsonian National Postal Museum* 3,750.00



4539

4540



- 4540 ☒ **BRAZIL, 1843, 60r Black, Early Impression (2).** Huge margins all around, tied by brown "S. Joao. Del Rei" straightline handstamp on March 1844 folded letter to Rio de Janeiro, cover with minor faults and small repairs along weak folds, stamp with slight erosion from cancel ink

FINE. A RARE EXAMPLE OF THE 60-REIS EARLY IMPRESSION "BULLS-EYE" ON COVER CANCELLED BY A PRE-ADHESIVE PERIOD STRAIGHTLINE TOWN MARKING ON THE ADDRESS SIDE OF THE COVER.

The Bull's Eye stamps were often affixed to the backs of covers. Examples tied on the face of the cover are much more desirable and scarce. Illustrated in Juchert and Maassen on page 249.

Ex "Gordon N. John" and Goeggel..... E. 7,500-10,000



4541

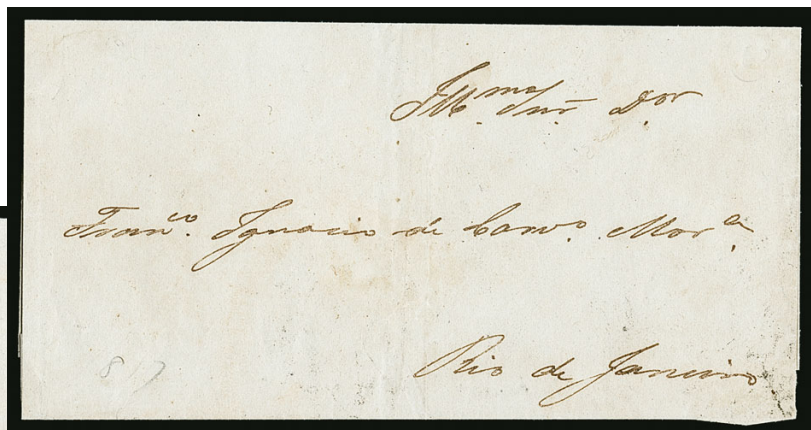

- 4541 ☒ **BRAZIL, 1843, 60r Black, Intermediate Impression (2a).** Huge margins all around, tied by Bahia double-circle datestamp on reverse of nearly complete folded cover to Rio de Janeiro, presumably missing another 60r stamp for the 120r rate via sea post

VERY FINE AND HUGE-MARGINED 60-REIS INTERMEDIATE IMPRESSION "BULLS-EYE" ON COVER TO RIO DE JANEIRO. ONLY FIVE COVERS FROM BAHIA ARE RECORDED.

Illustrated in Juchert and Maassen on page 287..... E. 3,000-4,000

- 4542 ★ **BURUNDI, 1983, 2fr-85fr Animals, With and Without W.W.F. Overprint (589-601, 589a-601a).** Two sets, lightly hinged, fresh and Very Fine. (Photo Ex) 2,288.00



4542EX



4543EX

- 4543 ★★ **CAMBODIA, 1975, 5r-2,000r Musical Instruments, Unissued Surcharged Set (332 Footnote).** Mint N.H., surcharged in brown and silver, fresh colors, Very Fine, a rare set which was overprinted and surcharged just prior to the fall of the Khmer government in April 1975 but never put into use (Photo Ex) 1,100.00

CHINA



4544



4545



4546



4547

- 4544 ★ **1878, 1c Dark Green, Thin Paper (1a; Chan 1b).** Original gum, lightly hinged, deep rich color, precise centering, barest trace of corner wrinkle, otherwise Extremely Fine 775.00
- 4545 ★ **1878, 3c Brown Red, Thin Paper (2; Chan 2).** Original gum, lightly hinged, strong color and impression, Fine..... 750.00
- 4546 ★ **1878, 5c Orange, Thin Paper (3; Chan 3).** Original gum, lightly hinged, excellent centering, vibrant color, Very Fine..... 875.00
- 4547 **1882, 5c Orange Yellow, Wide Setting (6; Chan 6).** Exceptional centering, portion of an oval cancel, light creasing and tiny perf tear at left, Very Fine appearance 1,400.00



4548EX

- 4548 ★ **1885, 1c-5c Small Dragons, Rough Perforations (10-12; Chan 16-18).** Original gum, lightly hinged, each value with impressive centering, fresh colors, Very Fine.....(Photo Ex) 1,040.00

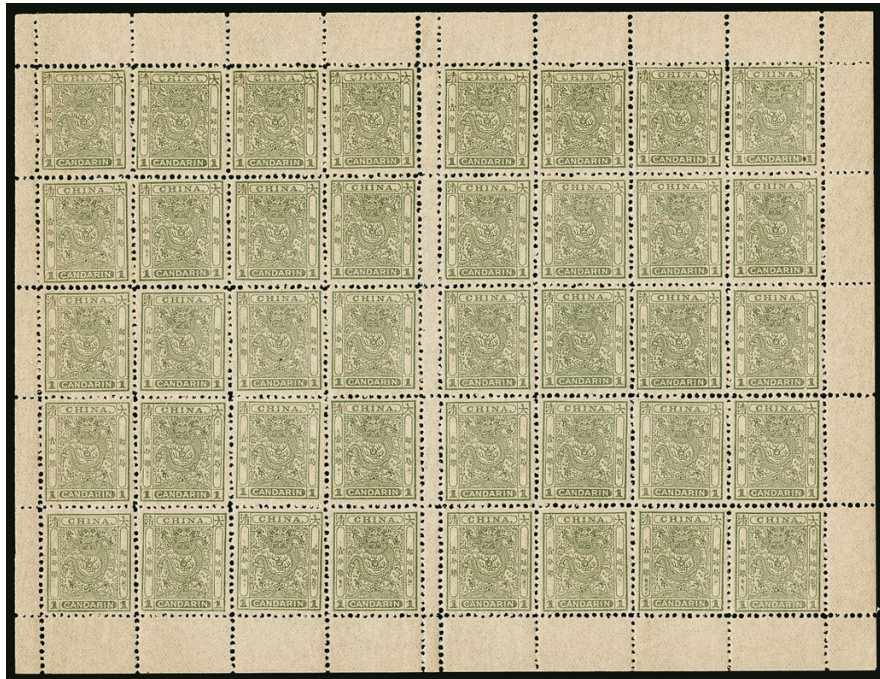

4549

- 4549 ★★田 **1885, 1c Green (10; Chan 16).** Complete Mint N.H. sheet of 40 from Plate VII, selvage all around with center interpanneau selvage, fresh and bright color, pos. 8 with trivial natural inclusion

VERY FINE AND CHOICE. AN ATTRACTIVE COMPLETE MINT NEVER-HINGED SHEET OF THE ONE CANDARIN 1885 IMPERIAL DRAGON ISSUE.

This sheet yields many interesting varieties, including broken frames (Position 9), extra stop above Chinese character of "great" (Positions 10 and 34), and "C" of "China" connects to frameline (Positions 1, 6, 11 and 21). Scott Retail as singles (without Mint N.H. premium and premium for varieties) 7,000.00



4550EX

- 4550 ★ **1894, 1c-24c Dowagers (16-24; Chan 22-30).** Original gum, lightly hinged or minor h.r., bright colors, 9c with some creases and slightly toned, otherwise Very Fine set.....(Photo Ex) 2,508.00

- 4551 ★ 1894, 1c-24c Dowagers (16-24; Chan 22-30). Original gum, few h.r., top 12c and 24c values lightly hinged, bright colors, couple trivial perf imperfections as usual, 2c slightly toned gum and 3c small crease, Fine-Very Fine.....(Photo Ex) 2,508.00



4551EX



4552EX

- 4552 ★ 1897, 1c-24c Dowagers, Mollendorf Official Special Printing (16n-24n vars; Chan 22M-30M). Original gum, lightly hinged and a few values appear Mint N.H., bright and fresh colors

FINE-VERY FINE. A RARE SET OF THE MOLLENDORF OFFICIAL SPECIAL PRINTINGS.

This printing was produced as presents for high ranking officials and foreign diplomats by P.G. Mollendorf, who was head of the Statistical Department.(Photo Ex) E. 2,000-3,000

- 4553 1897, 10c on 12c Orange (36; Chan 45). Well-struck "Customs, Shanghai Feb. 12 1897" first day of Customs use double-circle datestamp, fresh color, small thin, Very Fine appearance, believed to be the earliest known use, Scott Retail as normal used.... 225.00



4553

- 4554 ★ 1897, 1c on 1c to 5c on 5c Dowager Surcharges (75-77; Chan 34-36). Original gum, lightly hinged, minor h.r. on 2c, well-centered, Very Fine...(Photo Ex) 1,850.00



4554EX



4555



4556



4557

- 4555 ✉ **1898 Japanese Post Office in Shanghai to United States.** Cover with originating "Kiukiang 8 Sep. 98" large dollar chop at top left, entering the Japanese mails with **1883 5s Ultramarine (74)** and tied by "Shanghai, I.J.P.O., 14 Sep. 98" circular datestamp, addressed to **Louisville Ky.**, various postage due markings including "U.S. Charge to Collect 5 Cents" handstamp where **U.S. 1895 5c Deep Claret (J41)** was affixed (precanceled) and dated Oct. 18, Shanghai large dollar chop, Yokohama and Louisville backstamps, cover with rough edge wear and Japanese stamp with trivial faults, Fine, on Oct. 1, 1898, while this cover was in transit, the Japanese Post Office rate to the United States went from 5 sen to 10 sen and is why postage due was collected, a similar cover was sold in our April 2017 Sale (Sale 1152, Lot 1061) with Chinese stamps for \$72,500.00 plus buyer's premium E. 500-750
- 4556 ★ **1897, 2c on 3c Red Revenue, Large Format (80; Chan 88).** Original gum, lightly hinged, remarkably well-centered, rich color, Extremely Fine..... 600.00
- 4557 ★ **1897, 4c on 3c Red Revenue, Large Format (82; Chan 89).** Original gum, h.r., wide margins with precise centering, bold color, Extremely Fine, a handsome example..... 1,650.00



4558

- 4558 ★ **1897, \$1.00 on 3c Red Revenue, Large Format (84; Chan 90).** Original gum, minor h.r., couple of trivial gum translucencies, exceedingly well-centered with wide margins
EXTREMELY FINE. A GEM EXAMPLE OF THE 1897 ONE-DOLLAR RED REVENUE IN LARGE FORMAT.
A difficult stamp to find in pristine condition. 9,000.00



4559EX



4560EX



4561



4562

- 4559 ★ 1898, ½c-\$5.00 C.I.P., Watermarked (98-109; Chan 104-115). Original gum, mostly small h.r., well-centered overall, fresh colors, Very Fine(Photo Ex) 2,222.00
- 4560 ☒ 1900-01 Combination Postcards. Two, each with China 4c Coiling Dragon, first from Chefoo and used with French Offices in China 10c thru Shanghai to Italy, second from Amoy with Hong Kong 4c to Trieste, both Very Fine(Photo Ex) E. 300-400
- 4561 ☒ British Expeditionary Force, 1901, 5c on ½c Brown, Black Surcharge (SG BR133). Tied by violet "Railway Post Office, Tientsin" cancel and applied to ½a "C.E.F." stationery cover with "Base Office Dep. C, 17 MY 01" circular datestamp to Tongku, Base Office B backstamp, Very Fine E. 200-300
- 4562 ★ 1912, 16c Olive Green, Nanking Issue (141; Chan 147). Large part original gum, excellent centering, fresh color, couple toned spots only seen from reverse, Very Fine appearance 2,750.00

- 4563 ★ 1912, 50c Yellow Green, Nanking Issue (142; Chan 148). Dried original gum, wonderfully fresh color
FINE. A SCARCE EXAMPLE OF THE 50-CENT NANKING OVERPRINT ISSUE. ONLY 87 WERE SOLD.
Similar to the Foochow Issue, the newly formed Republican Government criticized the overprint for still using the "Provisional Neutrality" overprint in addition to "Republic of China". Sales were suspended, but not before 87 examples were sold in Hankow only. 3,500.00



4563



4564EX



4565EX



4566EX



4567EX



4568



4569EX

- 4564 ★ 1912, ½c-\$5.00 Statistical Department Overprints (146-160; Chan 152-166). Lightly hinged, couple lower values with dried gum and 7c with glassine interleaving affixed to gum, ½c with selvage at right, well-centered and fresh color overall, key \$2.00 and \$5.00 quite choice, Very Fine(Photo Ex) 1,643.00
- 4565 ★ 1912, ½c-\$5.00 Republic Overprints, Waterlow & Sons (163-177; Chan 169-183). Most lightly hinged, couple minor h.r., exceptionally fresh and well-centered, Very Fine, particularly scarce set in this pristine condition(Photo Ex) 1,863.00
- 4566 ★ 1912, 1c-\$5.00 Sun Yat-sen (178-189; Chan 184-195). Lightly hinged or h.r., excellent colors, couple values with minor gum toning, \$5.00 with large part original gum, Fine-Very Fine(Photo Ex) 1,493.00
- 4567 ★ 1912, 1c-\$5.00 Yuan Shih-kai (190-201; Chan 196-207). Most lightly hinged, couple h.r., lovely colors, Fine-Very Fine, a handsome set of this popular issue ..(Photo Ex) 1,183.00
- 4568 ★ 1913, \$5.00 Scarlet & Black, London Printing (219; Chan 225). Original gum, wide margins with wonderful centering, fresh colors, Very Fine 550.00
- 4569 ★ 1915, ½c-\$10.00 Junk Issue, First Peking Printing (221-239; Chan 227-247). Lightly hinged or h.r., incl. 1919 1½c and 13c, bright colors throughout, Fine-Very Fine(Photo Ex) 2,645.00

- 4570 (★) 1919, \$20.00 Yellow & Black, First Peking Printing (242; Chan 248). Unused (no gum), vibrant colors, well-centered, small thin, Extremely Fine appearance, a rare high value 4,900.00



4570



4571



4574



4573



1295

4572

- 4571 ★ 1923, \$20.00 Plum & Blue, Second Peking Printing (269; Chan 272). Part original gum, deep rich colors, minute thin spot, Very Fine appearance 1,450.00
- 4572 ★ 1941, 8c-\$1.00 Souvenir Sheet, Russian Philatelic Society Overprint (471 var; Chan MS1 var). Without gum as issued, overprinted in blue for the Russian Philatelic Society in Shanghai on Feb. 28, 1943 (privately done), trace of wrinkling at edge, Very Fine and scarce 800.00
- 4573 ★ 1943, 20c on 13c Western Szechwan Provisional, Double Surcharge, One Albino (531 var). Block of four, slightly toned original gum, additional impression clearly seen on reverse, fresh color, Fine, unlisted in Chan or Ma, noted expert Steven Frumkin notes "the four stamps of this block are the only examples of this variety that I have seen," with 2011 Frumkin certificate E. 500-750
- 4574 ★ 1943, 20c on 17c Kiangsi Provisional, Severely Misplaced Surcharge (541e var; Chan 714f). Without gum as issued, surcharge shifted so that "20" denomination is at top, well-centered, Very Fine and scarce E. 200-300



4575



4576

- 4575 P 1945, \$2.00 Myrtle Green & Black, Large Die Proof (600P; Chan 852P). Die sunk on card measuring 89 x 101mm, with full American Bank Note imprint at bottom and "85125" at top, couple minor toned spots, otherwise Very Fine and scarce.... E. 300-400
- 4576 P 1945, \$2.00 Chiang Kai-Shek, Large Die Proof (605P; Chan 857P). Die sunk measuring 88 x 102mm, "85729" plate inscription at top, Very Fine and scarce E. 300-400



4577



4578



4579

- 4577 ★ 1949, \$500,000.00 on \$20.00 Red Brown (945; Chan G125). Without gum as issued, well-centered, Very Fine 350.00
- 4578 ★ 1949, \$2,000,000.00 on \$20.00 Red Brown (946; Chan G126). Without gum as issued, fresh and Very Fine, seldom encountered, with 1998 A.P.S. certificate..... 900.00
- 4579 ★ 1949, \$5,000,000.00 on \$20.00 Red Brown (947; Chan G127). Without gum as issued, rich color, Fine, a rare and elusive high value stamp, with 1998 A.P.S. certificate 1,600.00

TAIWAN



- 4580 ★ 1951, \$5.00-\$50.00 Flying Geese Surcharges (1042-1045). Without gum as issued, bold colors, Very Fine(Photo Ex) 2,885.00
- 4581 ★ 1952, 20c-\$5.00 Land Tax Reduction, Perforated and Imperforate (1046-1051 vars). Two sets, without gum as issued, large margins, fresh colors, Very Fine.....(Photo Ex) 1,474.00
- 4582 ★ 1952, 40c-\$5.00 Chiang Kai-shek, Perforated and Imperforate (1052-1056 vars). Two sets, without gum as issued, imperforate each with sheet margin incl. 40c with "015" in top margin, Very Fine(Photo Ex) 873.00
- 4583 ★ 1952, \$10.00-\$50.00 Geese Surcharges (1061-1063). Without gum as issued, bright and fresh, Very Fine, scarce set(Photo Ex) 3,150.00
- 4584 ★ 1952, 10c-\$5.00 Chiang Kai-shek, Perforate and Imperforate (1064-1069 vars). Two sets, imperforate with sheet margin at left except \$1.40, without gum as issued, Very Fine(Photo Ex) 861.00
- 4585 ★ 1953, 10c-\$20.00 Chiang Kai-shek, Souvenir Folder (1091a). Unexploded booklet containing three imperforate sheets of five stamps each, back cover with a few hinge marks, otherwise Very Fine 600.00
- 4586 ★ 1954, 40c-\$5.00 Opening of Silo Bridge, Souvenir Folder (1095a). Unexploded folder, without gum as issued, cover with slight overall toning and staples with rusting, otherwise Fine... 2,100.00



- 4587 ★ 1955, 40c-\$7.00 Armed Forces Day, Sheet of Three (1117a). Complete with selvage tab at right, without gum as issued, fresh and Very Fine..... 700.00
- 4588 ★田 1944, \$2.00 Dark Violet Brown, Military Stamp (M10; Chan M5). Block of four with selvage at left, without gum as issued, wide margins, Very Fine, Scott Retail as singles.... 800.00

CHINA PROVINCES

- 4589 ★ Formosa, 1948, \$100.00 on \$20.00 Carmine (58; Chan TP33). Without gum as issued, wide margins, Very Fine, the key stamp of the Taiwan province 1,600.00
- 4590 ★ Formosa, 1949, \$2.00 on 2½c to \$200,000.00 on \$3,000.00 (74-89). Lightly hinged or without gum as issued, bright and fresh, with key top value (Chan TP49), Very Fine..... (Photo Ex) 983.00
- 4591 Kwangtung, 1945, \$100.00 on \$2.00 Yellow Orange, Japanese Occupation (1NJ1; Chan JKD1). Neat circular datestamp, well-centered within wide margins, Very Fine, rarely offered used..... 900.00
- 4592 ★★ Japanese Occupation of Shanghai and Nanking, 1945, \$400.00 on 3c Red Brown, Unissued (Chan JCU2). Mint N.H., warm shade, Fine, surcharged but not issued due to the end of World War II, unlisted in Scott E. 200-300



- 4593 ★田 **Northeastern Provinces, 1947, Rose Military Stamp (M3; Chan NEM1).** Bottom right corner plate no. 000199 and “H.M. Huang” imprint block of 25, without gum as issued, barest trace of toning in selvage and couple minor perf separations, Very Fine, a rare positional piece, Scott Retail as singles..... 1,562.00
- 4594 ★ **Szechwan, 1949, On \$150.00 to On \$5,000,000.00 (24-49; Chan S113-S138).** Without gum as issued, couple with selvage incl. \$300,000.00 with imprint at top, bright and fresh, Very Fine, a scarce set.....(Photo Ex) 1,026.00
- 4595 ★ **Szechwan, 1949, On \$100.00 to On \$5,000.00, Registration (F1-F8; Chan SR1-SR8).** Without gum as issued, wonderfully fresh color, Very Fine, the first set we have offered since keeping computerized records.....(Photo Ex) 1,010.00
- 4596 ★ **Yunnan, 1932-34, 1c-\$5.00 Overprints, London Prints, Ty. I-II (29-44; Chan Y29-Y35, Y43-Y51).** Lightly hinged or minor h.r., couple values Mint N.H. incl. \$5.00 Ty II, Ty. II with Peking overprint, fresh colors, Fine-Very Fine.....(Photo Ex) 935.00
- 4597 ★ **Sinkiang, 1924, ½c-\$20.00 Overprints, Second Peking Printing (47-68; Chan PS47-PS70).** Lightly hinged or h.r., incl. Nos. 69 and 114 (interleaving attached to gum) which are part of the series, wonderfully fresh colors, Fine-Very Fine.....(Photo Ex) 1,016.00
- 4598 ★ **Sinkiang, 1933, 5c Claret, Air Post (C1; Chan PSA1).** Minute h.r., well-centered, fresh color, Very Fine 400.00
- 4599 ★ **Sinkiang, 1933, 10c Dark Blue, Air Post (C2; Chan PSA2).** Lightly hinged, wonderful centering, deep rich shade, Very Fine and choice..... 400.00



- 4600 ★ Sinkiang, 1932, 15c Deep Blue, Air Post (C3; Chan PSA3). Barely hinged (if at all), strong color and impression
 VERY FINE AND RARE EXAMPLE OF THE SINKIANG 15-CENT AIR POST OVERPRINT.
 These overprints were brought into use during the Japanese Occupation for continuation of mail routes to/from Europe. The 15c was designed for postage to Lanchow and the 30c for towns beyond.
 Signed Sanabria twice..... 2,700.00
- 4601 ★ Sinkiang, 1932, 30c Brown Violet, Air Post (C4; Chan PSA4). Traces of original gum, well-centered, lovely shade, Very Fine, signed Sanabria twice..... 1,170.00
- 4602 ★ Sinkiang, 1942, 5c Orange, Air Post (C6; Chan PSA6). Lightly hinged, bright color, Fine, with 1974 A.P.S. certificate 425.00



- 4603 ★ Offices in Tibet, 1911, 3p on 1c to 2r on \$2.00 (1-11; Chan TB1-TB11). Lightly hinged or h.r., remarkably fresh colors, key 2r value particularly well-centered
 FINE-VERY FINE SET OF THIS POPULAR OFFICES IN TIBET SERIES.
 A handsome set.....(Photo Ex) 3,255.00

4603EX

- 4604 ★田 Kewkiang, 1894, 1/2c Black on Rose, Double Impression (1c; Chan LK1b). Horizontal block of 20 (10x2) from the top part of the pane with selvage on three sides, original gum, lightly hinged (if at all) in a couple places, well-centered, fresh colors, clear doubling of image, two pencil arrow marks in selvage only, Extremely Fine, a rare error in such a large multiple, Scott Retail as singles..... 2,900.00



4605EX

4605

China Treaty Ports, Extraordinary Collection Offered Intact as Received. Encompassing collection of one man's lifetime collection covering the entire span of Treaty Ports from Amoy thru Wuhu, replete with proofs and essays, singles, multiples, sheets and postal history of this fascinating area of Chinese philately, with specialized studies of plating, setting types, cancellations and with copious notes and research of each area, we notice numerous items which have catalogue and/or retail value from \$50.00-\$2,000.00, some even higher, some duplication but not excessive, with coverage of areas not often seen in this quantity

AN IMPRESSIVE CHINA TREATY PORTS COLLECTION OFFERED INTACT AS RECEIVED. A REMARKABLE OPPORTUNITY TO ACQUIRE A COLLECTION WHICH IS SELDOM, IF EVER, OFFERED IN THIS SIZE AND SCOPE AND AN IDEAL COLLECTION FROM WHICH TO CONTINUE BUILDING UPON.

Some key highlights from each Treaty Port:

-Amoy: Incl. Nos. 3, 12 with imperf margin, 14a, J2, plus Postage Due errors and varieties such as "Due" Shifted with Nos. J1c, J3a, J7c, J10a and J11a, plus J7 block with missing "Due" and unlisted inverted blue overprints.

-Chefoo: Variety of cancels and seventeen covers or stationery. Album of complete sheets of 40 or 50 of Nos. 1-5, 8/13 and 14-16 with different settings.

-Chinkiang: First Issue combination cover with French Post Office in China, First and Second Issue imperforates, some postal history, better Postage Dues incl. varieties such as Black over Red overprints, inverts, split "P"s and even No. J8b.

-Chungking: Incl. early sheets such as No. 1 sheet of 40, 2 sheet of 10 plus another used sheet with imperf between and 1894 Issue in sheets of 40, plus other key items such as No. 3a, J1 and 2ca postal card plus an unused and revalued card and other covers.

-Foochow: Hundreds of stamps and some covers incl. special cancels such as "Pagoda Anchorage".

-Hankow: Incl. First Issue, 29 5c Tea Carrier proofs in different colors, 20c Pagoda essay in violet, No. 5-6 in used strips of ten, 1896 "One Cent" varieties incl. Nos. 24d, 25f and 25h, Postage Due incl. both Ty. I and II, reconstructed strips incl. large spacing and 20c, plus varieties incl. Nos. J8a, J10a and J10c.

-Ichang: Variety of cancels, blocks and covers. One of the highlights of entire collection is 1894 2ca Essay in Dark Green, vertical tête-bêche pair of which only one sheet of ten was printed consisting of only two tête-bêche pairs, two side to bottom pairs and two singles. The other tête-bêche pair sold for HK\$34,500.00 in a 2014 Hong Kong auction.

-Kewkiang: Incl. No. 1c block of nine with Stroke missing (likely unique), 8 sheet of 50, plus some covers, stationery and scarce cancels.

-Nanking and Wei Hai Wei: Over 150 stamps of Nanking incl. Nos. 1a, 2a, 3 used on local cover. Wei Hai Wei incl. few examples of Nos. 3-4.

-Wuhu: Incl. 1895 inverted overprints, Nos. 43c, 44b, 1896 inverted overprints, large blocks and Postage Due incl. ½c with watermark and many varieties. Some covers incl. 1894 1c used on Nov. 26, 1894 and Wuhu wax seal cover.(Photo Ex) E. 20,000-30,000

PEOPLE'S REPUBLIC OF CHINA



4608EX



4606



4609EX



4610



4607

- 4606 ★ 1950, \$800.00 Orange, Perforated 14 (28b; Yang SC5a). Without gum as issued, well-centered, Very Fine, a scarce perf variety..... 850.00
- 4607 ★ 1961, Table Tennis Souvenir Sheet of Four (566a; Yang C86M). Without gum as issued, Very Fine 750.00
- 4608 ★★ 1962, 4f-50f Mei Lan-fang (620-627; Yang C307-C314). Mint N.H., 4f-20f with selvage at right, 22f-50f with selvage at top, bright and fresh, Very Fine(Photo Ex) 1,705.00
- 4609 ★★ 1963, 4f-10f Cuban Revolution (655-660; Yang C319-C324). Mint N.H. with selvage at left, 4f, 8f (Havana) and 10f with imprint, Very Fine(Photo Ex) 525.00
- 4610 ★ 1964, \$2.00 Flower Souvenir Sheet (782; Yang S61M). Without gum as issued, Very Fine 2,200.00

NOVEMBER 15-16, 2017

毛主席语录

凡是错误的思想，凡是毒草，凡是牛鬼蛇神，都应当进行批判，决不能让它们自由泛滥。

毛主席语录

马克思主义的真理千条万贯，归根结底，就是一句话：“造反有理。”——根据这个道理，无产阶级要斗争，要革命，要斗争，要革命斗争。

毛主席语录

组织千百万万的民众，发动浩浩荡荡的革命军，是今天的革命向反革命进军的需要。

毛主席语录

世界上一切革命斗争都是为着夺取政权，巩固政权。而无产阶级的解放斗争，完全是为着推翻他们的统治。

毛主席语录

我们应当学会我们所不懂的东西。我们不但要学习一个阶级，我们还要学习一个新世界。

中国工人运动 8 分

中国工人运动 8 分

中国工人运动 8 分

中国工人运动 8 分

中国工人运动 8 分

北京邮票厂印制

<p>毛主席语录</p> <p>指导我们事业的 核心力量是中国 共产党。</p> <p>指导我们思想 的理论基础是马恩 列宁主义。</p> <p>中国工人阶级</p>	<p>毛主席语录</p> <p>我们应该相信 群众，我们应该相信 党。这两条是维 生的原则。如果弄 掉这两条原则，那 怕什么事情也办不 成了。</p> <p>中国工人阶级</p>	<p>毛主席语录</p> <p>政策和策略是 党的生命，各级领 导同志务必充分认 识，万万不可粗心 大意。</p> <p>中国工人阶级</p>	<p>毛主席语录</p> <p>人民，只 有人民，才是 创造世界历史 的动力。</p> <p>中国工人阶级</p>	<p>毛主席语录</p> <p>你们要关 心国家大事， 要批资产阶级 文化大革命造 件制度。</p> <p>中国工人阶级</p>
2	3	4	5	6

浪淘沙·北戴河

大雨落幽燕，白浪滔天，
秦皇岛外打鱼船。一片
汪洋都不见，知向哪里去？
东临碣石，以观沧海。
水何澹澹，山岛竦峙。
树木丛生，百草丰茂。
秋风萧瑟，洪波涌起。
日月之行，若出其中；
星汉灿烂，若出其里。
幸甚至哉，歌以咏志。

4614 ★★ **1967-68, 4f-10f Writings of Mao (1967-980; Yang W39-W52).** Mint N.H., few values with typical light black offset, fresh and Very Fine**(Photo Ex)** 3,550.00



4615



4616

- 4615 ★★ 1978, \$5.00 Galloping Horses, Souvenir Sheet (1399; Yang T28M). Mint N.H., Very Fine 525.00
- 4616 ★★ 1979, \$2.00 Science Souvenir Sheet (1518; Yang T41M). Mint N.H., bright colors, Very Fine 1,600.00



4617



4618EX



4619EX



4620EX

- 4617 ★★ 1980, 8f Monkey (1586; Yang T234). Mint N.H. with selvage at bottom, traces of black offset as usual, Very Fine 1,750.00
- 4618 ★ Northeast China, 1949, \$5,000.00-\$35,000.00 Trade Union Congress (1L133-1L135; Yang C20-C22). Without gum as issued, each with **part imprint** selvage, two lower values with selvage at bottom and top value with selvage at top, bright and fresh, Very Fine (Photo Ex) 2,850.00
- 4619 ★ Northeast China, 1950, \$5,000.00-\$30,000.00 Inauguration (1L150-1L153; Yang C27-C30). Without gum as issued, top value with faintest trace of horizontal bend, otherwise Very Fine (Photo Ex) 1,025.00
- 4620 ★ Northeast China, 1950, \$1,000.00-\$20,000.00 Anniversary of Republic (1L157-1L161; Yang C37-C46). Without gum as issued, bright colors, Very Fine and choice (Photo Ex) 1,025.00



4621



4622EX

- 4621 ★ **Port Arthur & Dairen, 1949, 50y on 4f Light Olive Green (2L51; Yang AD36).** Barely hinged, rich shade, Very Fine and scarce 700.00
- 4622 ☒ **COLOMBIA, 1854-56 Double Forwarded Covers to New York.** Two folded covers, first datelined in Bogota in 1854 with black with "Pedro Macia" (Cartagena) and red "T.R. Cowan" oval forwarders handstamps, second datelined in Barranquilla in 1856 with red "Ramon Leon Sanchez" (Cartagena) and black "Druce, Eckhart" (Cartagena) oval forwarders handstamps with bold "Steamship 20" rating upon arrival in New York, Fine-Very Fine.....(Photo Ex) E. 200-300



4623

- 4623 ☒ **COLOMBIA, 1859, 5c Blue, 20c Blue (2, 6).** Mostly large margins all around, 5c just barely touching outer frameline at left, tied by oval "Cartagena, Franca" cancel on legal sized cover (circa 1859) from the **Consulate of the United States** to Mompos, part of backflap missing and small aesthetic corner repair at top left
- FINE. A MAGNIFICENT USE OF THE COLOMBIA 1859 5-CENT AND 20-CENT FIRST ISSUES — FEW COVERS WITH MULTIPLE FIRST ISSUE DENOMINATIONS ARE KNOWN. A PERFECT EXHIBITION PIECE.
- This cover paid the triple rate. With 2013 Moorhouse certificate..... E. 5,000-7,500



- 4624 ★★ CUBA, 1910, 1c Green & Violet, Center Inverted (239a). Mint N.H., excellent centering, unusually wide margins, strong colors, Extremely Fine, rarely seen in this gem Mint N.H. quality, with 2017 P.S.E. certificate grading XF 90, catalogued as hinged..... 260.00
- 4625 ★★ CUBA, 1910, 1c Green & Violet, Center Inverted (239a). Mint N.H., strong colors, Fine, with 2017 P.S.E. certificate, catalogued as hinged..... 260.00
- 4626 ★★田 CUBA, 1910, 1c Green & Violet, Center Inverted (239a). Mint N.H. block of four, rich colors, Fine, with 2017 P.S.E. certificate, catalogued as hinged singles..... 1,040.00



- 4627 TC CUBA, 1899, 10c Blue, Large Die Trial Color Proof on India (E2TC1a). On 140 x 129mm card with full die sinkage, rich color

VERY FINE EXAMPLE OF THE LARGE DIE TRIAL COLOR PROOF OF THE 10-CENT BLUE SPECIAL DELIVERY.

A rare large die trial color proof..... 3,750.00

4627

- 4628 ★ DENMARK, 1871, 2s Gray & Blue (21; Facit 25). Original gum, particularly wide margins, rich colors, Very Fine and scarce, with 1984 Kaiser certificate, Facit SK 20,000 2,000.00

EGYPT

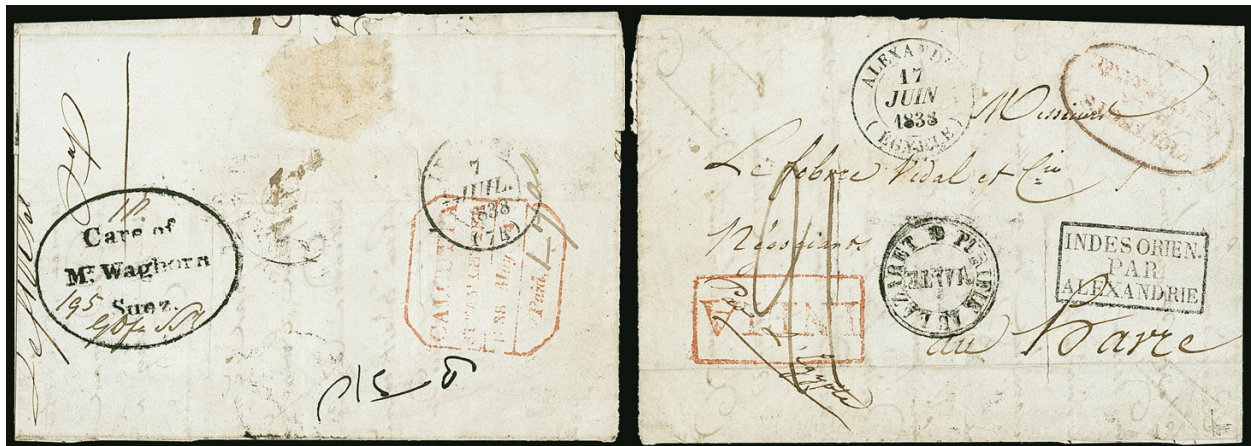

4629 front and back

4629° ☒ **1838, May 4, Calcutta, India to La Havre, France via Thomas Waghorn's Overland Route thru Egypt.** Folded cover with red boxed Calcutta May 4, 1838 datestamp on reverse to La Havre, France, manuscript "*par L'Egypte*" directive, cover receiving "**Care of Mr. Waghorn Suez**" oval handstamp on flap (Sidebottom Ty. 3), red boxed "India", boxed "Indes Orien par Alexandrie", red oval "Paquebots de la Mediterranee" and "Purifie au Lazaret, Malte" handstamps, couple disinfection slits, Alexandria transit and arrival datestamps, cover with one internal flap missing

VERY FINE STRIKE OF THE RARE AND DESIRABLE "CARE OF MR. WAGHORN SUEZ" HANDSTAMP GOING WESTBOUND FROM INDIA TO FRANCE.

Thomas Waghorn is credited for developing a new route for mail to travel from Great Britain to their increasingly important empire in India. His service aimed to provide an express mail service - reducing transit times by nearly two thirds by transporting mail Overland thru Egypt rather than sailing around Cape of Good Hope. Between 1835-1837, with mail directed to him by the British Post Office, he conveyed mail, people and goods by this route. Major setbacks, including new competition set up by the British Post Office, eventually saw his downfall..... E. 5,000-7,500



4630

4630° ☒ **1839, February 5, Calcutta, India to London, England via Thomas Waghorn's Overland Route thru Egypt.** Folded letter with red oval Calcutta Feb. 5, 1839 datestamp on reverse to London, England, manuscript "*Care of Mr. Waghorn*" directive, cover receiving "**Care of Mr. Waghorn Suez**" oval handstamp at top left (Sidebottom Ty. 3), red oval "India", red boxed "Paquebots de la Mediterranee" and boxed "British Foreign" handstamps, Paris transit and London arrival datestamps, cover with slight overall toning

FINE STRIKE OF THE "CARE OF MR. WAGHORN SUEZ" HANDSTAMP GOING WESTBOUND FROM INDIA TO ENGLAND. A RARE MARKING OF THIS FASCINATING MAIL SERVICE.

Peter Smith in his *Egypt: Stamps & Postal History, A Philatelic Treatise* records only 44 covers known with this handstamp. E. 4,000-5,000



4632



4633

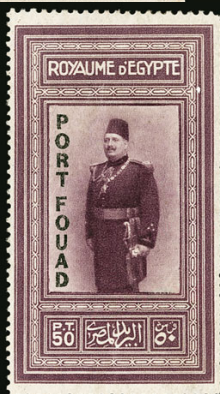

4634

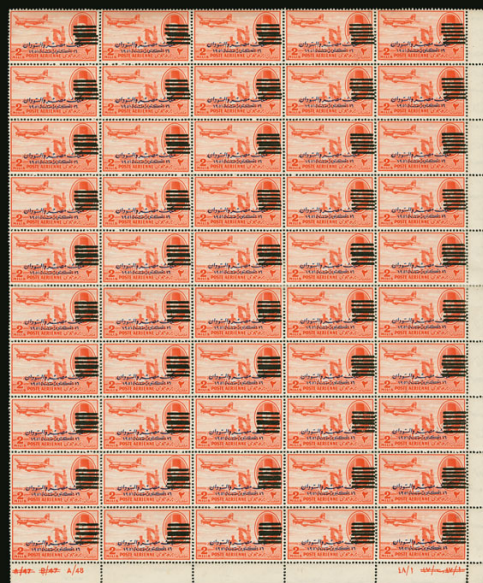

4635



4639



4640



4637EX



4636



4642



4638



4643



4645



4646



4631

- 4631° ☒ **1843, Alexandria Crowned Circle Handstamp (A1; SG CC1).** Red “Paid at Alexandria” crowned circle handstamp on folded letter (in Italian) to Liverpool, crisp Alexandria July 8, 1846 circular datestamp, **disinfected** in transit at Malta, with slits and part Lazaret handstamp, rated 1/8, red London Paid, blue Liverpool backstamp, a couple light filing folds
VERY FINE. A FRESH AND ATTRACTIVE EXAMPLE OF THE RARE ALEXANDRIA CROWNED CIRCLE HANDSTAMP.
SG £3,250 3,500.00
- 4632 ☒ **Italian Post Office, Italy, 1863-77, 60c Lilac, London Printing (32).** Tied by boxed “234” in dots cancel with corresponding Alexandria Dec. 3, 1865 circular datestamp at top right on cover to Manfredonia, Italy, boxed “Piroscafi Postali Italiani” at top, transit and arrival backstamps, missing backflap, otherwise Very Fine, with 1983 Sorani certificate..... E. 300-400
- 4633 ★★ **1926, 50p Port Fouad Overprint (124; SG 144).** Mint N.H., selvage at left (some perf separation), rich color on fresh paper, small mild gum toning, otherwise Very Fine, signed ela and with 1979 P.F. certificate 1,600.00
- 4634 ★ **1926, 50p Port Fouad Overprint (124; SG 144).** H.r., rich color, Fine, signed A. Diena 1,600.00
- 4635 ★田 **1953, 2m Red Orange, Air Post, Double (6 Bars) Overprint (C78 var; Nile Post A66).** Complete bottom right pane of 50 with plate no. A/47, B/47 (crossed out), A/48, hinge reinforcement along horizontal center and minor perf separation in bottom selvage, otherwise Mint N.H., fresh colors, Very Fine, a rare complete pane, signed Philatelic Society of Egypt, Nile Post value as singles 3,750.00
- 4636 ★★田 **1929, 20m Brown Red & Black, Special Delivery, Royal Oblique Perfs (E2 var; Nile Post EX2b).** Mint N.H. top left corner block of eight, fresh colors, Very Fine, only 700 printed, Nile Post value as singles..... 400.00
- 4637 ★★田 **1959-63, 1m-500m Officials (O69-O79; Nile Post O70-O80).** Mint N.H. complete panes of 100, incl. both 1m plate nos. (two panes), fresh colors, couple minor perf separations along edges, mostly Very Fine, Scott Retail as singles with no premium for plate nos..... (Photo Ex) 5,520.00
- 4638 S **1939-44, 13m Carmine Rose, Postal Card, “Specimen” Overprint (Nile Post SPC40S).** With “Specimen” overprint in black, fresh and Very Fine, these were distributed by the UPU for postal archives of Portuguese Colonies E. 300-400
- 4639 ★★田 **Occupation of Palestine, 1948, 2m Red Orange, Air Post, Inverted Overprint (NC1 var; Nile Post PA1b).** Mint N.H. block of 30 with selvage at left and right, bright colors, Very Fine, only 200 examples printed, each stamp signed Philatelic Society of Egypt, Nile Post value as singles 1,500.00
- 4640 **ESTONIA, 1919, 10k on 7k Light Blue, Perf 14, Tallinn Provisional (14; Michel 6A).** Light circular datestamp, well-centered with wide margins, fresh color, Very Fine, a rare example of this provisional as only 45 were issued, signed Mikulski, Michel €2,200 1,500.00



4641

- 4641 ★★ **ESTONIA, 1919, 35k Red Brown & Green, Perf 14½ x 14¾, Tallinn Provisional (17; Michel 9A).** Mint N.H. with large selvage at right, remarkably bright colors on fresh paper, light bend thru stamp and selvage which is normal

VERY FINE EXAMPLE OF THE 1919 35-KOPECKS TALLINN PROVISIONAL. A MAJOR ESTONIA RARITY WITH A MERE 12 EXAMPLES ISSUED.

The updated certificate specifically notes the light bends are normal and should not be considered faults as they were due to the overprinting process. This provisional was printed on the remaining Russian stocks at the end of World War I.

Signed Eichenthal. With 1986 Rendon and 2017 Lobbering certificates. Michel €7,000.. 5,500.00

- 4642 **ESTONIA, 1919, 3½r Maroon & Green, Imperforate, Tallinn Provisional (25; Michel 12B).** Large margins including sheet margin at right, well-struck "Tallinn-Sadam, Eesti 7 5 19" double-circle datestamp, rich colors, minute surface scrape at bottom, otherwise Extremely Fine, a rare example of this stamp with only 56 issued, signed Eichenthal and Rendon, with 2017 Lobbering certificate, Michel €1,600.....(Photo, p. 142) 1,200.00

- 4643 **FINLAND, 1856-58, 5k Blue, Small Pearls (1; Facit 11b).** Large to ample margins all around, neat Wiborg 1858 boxed datestamp, strong color and impression, Very Fine, signed Kohler, Facit SK 25,000(Photo, p. 142) 3,250.00

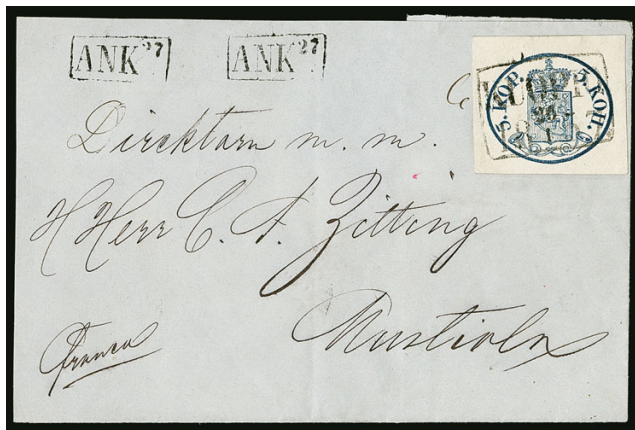

4644

- 4644 **FINLAND, 1856-58, 5k Blue, Small Pearls (1; Facit 11c).** Huge margins all around, deep rich color on pristine white paper, cancelled by "Kuopio 18 - 20/1 57" framed datestamp on large part of folded cover to France, two neat strikes of framed "ANK 27" handstamp, stamp lifted to ascertain paper type and hinged in place, the stamp may or may not belong

EXTREMELY FINE. A SUPERB USED EXAMPLE OF THE FINLAND 5-KOPECK STAMP CANCELLED SOLELY BY THE TOWN DATESTAMP.

Ex Linz. Accompanied by original Pelander lot card from 1943. Scott Retail as a used stamp 3,200.00

- 4645 (★) **FINLAND, 1868, 10p Red Brown on Lilac, Roulette III, Error of Color (13c; Facit 5v5).** Unused (no gum), fresh color, few short or blunted "teeth" as usual, small repair, Fine appearance, rare with less than 20 examples believed to exist, with 1997 Gummesson certificate, Facit SK 70,000 ... (Photo, p. 142) 8,000.00

- 4646 **FINLAND, 1885, 10m Brown & Rose (37; Facit 26).** Neat double-circle datestamp, wide margins with excellent centering, Very Fine and choice, signed Thier, Facit SK 5,500 (Photo, p. 142) 750.00

END OF SESSION TWO

SESSION THREE (LOTS 4647-4844)
 THURSDAY, NOVEMBER 16, 2017, AT 10:30 A.M.
 WORLDWIDE STAMPS AND POSTAL HISTORY
 FRANCE



4647



4648

- 4647 ★ **1862, 40c Orange, Type I, Re-Issue (7d; Yvert 5g).** Original gum, lightly hinged, full to mostly large margins incl. a sheet margin at left, Very Fine and striking, Yvert €800..... 600.00
- 4648 ★ **1852, 10c Pale Bister on Yellowish (10; Yvert 9).** Original gum, lightly hinged, large margins at top and bottom, clear at left and touching at right, fresh color, small stain at bottom and light gum bend, otherwise Fine, an extremely rare original gum stamp which catalogues \$34,500.00 (€45,000), with 2012 Sismondo certificate E. 1,500-2,000

- 4649 ★ **1853, 1fr Lake on Yellowish (21; Yvert 18).** Original gum, lightly hinged, large to huge margins all around, deep rich color and proof-like impression
- EXTREMELY FINE. A SUPERB ORIGINAL-GUM EXAMPLE OF THE RARE 1853 ONE-FRANC NAPOLEON III ISSUE.
- With 1993 Calves certificate. Yvert €8,000 7,500.00



4649



4650

- 4650 ★ **1862, 40c Pale Orange (27a; Yvert 23a).** Part original gum, well-centered, attractive color, Very Fine, Yvert €2,900 1,200.00



- 4651 1869, 5fr Gray Lilac on Lavender (37; Yvert 33). Used with 80c Rose on Pinkish (63; Yvert 57), two horizontal pairs and single, all tied by dotted "532" cancels on registered cover front only from Bordeaux to Noumea, New Caledonia, red "Charge" and boxed "PD" handstamps at top, 5fr with light stain and one 80c with rough perfs from positioning at bottom right corner, otherwise Fine, an extraordinarily rare destination, with 2014 Robineau certificate E. 500-750
- 4652 ★ 1872, 80c Rose on Pinkish Paper (63; Yvert 57). Original gum, large h.r., fresh color, Fine, signed Roumet, Yvert €1,200 640.00
- 4653 ★ 1876, 2c Green on Greenish Paper, Type I (65; Yvert 62). Full original gum, lightly hinged, Fine, Yvert €1,800 1,425.00
- 4654 ★★ 1900, 2fr Gray Violet & Yellow (126; Yvert 122). Mint N.H. with selva at bottom, deep rich colors, couple separated perfs at bottom, Fine, Yvert €2,500 2,150.00
- 4655 ★★ 1900, 2fr Gray Violet & Yellow (126; Yvert 122). Mint N.H., bright fresh colors, Fine, Yvert €2,500 2,150.00
- 4656 ★★ 1932, 20fr Bright Red Brown, Die II, Perf 11 (254; Yvert 262B). Mint N.H., gorgeous color on bright white paper, Very Fine, a difficult stamp to find in this select Mint N.H. quality, Yvert €2,400 1,650.00
- 4657 ㊦ 1947, 3.50fr-10fr U.P.U. Congress, "Petit Format" Proofs (581P-584P; Yvert 780P-783P). Blocks of four printed in black on card, intense shade and impression, also with 20 covers of this issue incl. set first day cover (Yvert €125), Very Fine, Yvert value for proofs as singles (Photo Ex) € 2,600



- 4658 ✉ **Ballon Monte Ville d'Orleans, Nov. 24, 1870 (BM33).** 1867 30c Brown on Yellowish (34) tied on folded *Gazette des Absents* by Paris star with matching Paris Nov. 22 double-circle datestamp to **London, England**, Calais transit and London arrival (Dec. 12) backstamps, stamp with perf faults, Fine..... 700.00
- 4659 ★★ **1927, 2fr-5fr Air Post (C1-C2; Yvert PA1-PA2).** Mint N.H., each with outstanding centering and brilliant colors on bright white paper, Very Fine and choice, easily the finest set of these difficult Air Posts we have ever had the pleasure to offer, ex Killien, Yvert gives a 100% premium for well-centered examples (not added), with 1993 Calves certificate, Yvert €950.... (Photo Ex) 800.00
- 4660 ★★ **1930, 1.50fr Deep Carmine, Air Post, "E.I.P.A. 30" Perfin Initials (C5a; Yvert PA6d).** Mint N.H., precise centering within exceptionally wide margins, deep rich color on fresh paper, Extremely Fine, the perfin initials were only sold at the International Air Post Exhibition in Paris on November 6-20, signed A. Brun and Calves, with 2016 P.F. certificate, Yvert €5,000..... 3,600.00



4661

- 4661 ★★ **1930, 1.50fr Deep Carmine, Air Post, "E.I.P.A. 30" Perfin Initials, Inverted Initials (C5a var; Yvert PA6d var).** Mint N.H., well-centered with wide margins, deep rich color on bright white paper
- VERY FINE. A HANDSOME EXAMPLE OF THE 1930 DEEP CARMINE 1.50-FRANC INVERTED "E.I.P.A. 30" PERFIN INITIALS AIR POST.
- The perfin initials were only sold at the International Air Post Exhibition in Paris on November 6-20. Signed von der Weid and with his 1992 certificate. Yvert €5,000... 3,600.00

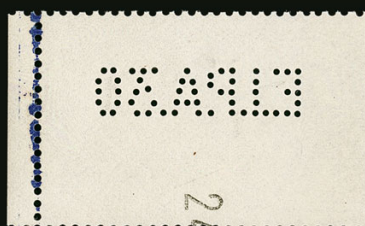

4662



4664EX



4665EX



4666



4667

4668



4674



4672EX



4670



4671EX



4673

- 4662 ★★ **1931, 1.50fr Dark Blue Air Post, “E.I.P.A.30” Perfin Initials (C6b; Yvert PA6c).** Mint N.H., large selvage at left with additional perfin in selvage (reversed), wonderfully precise centering, deep rich color and a well-incised impression, Extremely Fine, a choice example and especially desirable in this format, ex Killien, signed Calves and with 2007 Sismondo certificate, Yvert €875..... 700.00



4663

- 4663 ★★田 **1930, 1.50fr Bright Ultramarine, Air Post (C6d; Yvert PA6b).** Mint N.H. block of four, precisely centered, rich color in this distinctive shade, Extremely Fine Gem block, each signed Calves and with 2011 Behr certificate, catalogue values are as singles, Yvert €3,200..... 1,800.00
- 4664 ★ **1936, 85c-50fr Plane Over Paris (C8-C14; Yvert PA8-PA14).** 85c-3.50fr Mint N.H., 50fr with barest trace of hinge, each value with remarkable centering amid particularly wide margins, brilliant colors throughout, Extremely Fine, a gem set, ex Killien, Yvert €1,390(Photo Ex) 1,072.00
- 4665 ★★田 **1936, 85c-3.50fr Air Post (C8-C13; Yvert PA8-PA13).** Mint N.H. bottom left corner **coins** dates blocks of four, 85c from 1937, 2.25fr-2.50fr from 1935, bright colors, 3fr with couple split perfs in selvage at left, Very Fine, Yvert value as hinged coins dates blocks(Photo Ex) € 1,405
- 4666 ★★ **1936, 50fr Plane Over Paris (C14; Yvert PA14).** Mint N.H., near perfect centering, radiant color on fresh paper, Extremely Fine, a handsome example, with 2012 J.F. Brun certificate for block of four, Yvert €2,000 1,450.00
- 4667 ★★ **1936, 50fr Deep Green, Plane Over Paris (C14a; Yvert PA14b).** Mint N.H., well-centered, rich color, Very Fine, signed Calves, Yvert €2,400 1,650.00
- 4668 ★★ **1936, 50fr Air Post (C15; Yvert PA15).** Mint N.H., selvage at right, perfectly centered, exceedingly fresh, Extremely Fine, Yvert €1,500 1,700.00
- 4669 ☒ **1936, 50fr Air Post (C15; Yvert PA15).** Tied by “Beziers, 7-9 39” hexagon datestamp on censored registered cover to Paris, censor tape at right, opened at bottom, Very Fine, scarce as a single franking, signed Calves, Yvert value..... € 1,250
- 4670 ☒ **1936, 50fr Air Post (C15; Yvert PA15).** Used with France 25c, 3fr and 10fr, all tied by “Paris Place Bourse, 2 XI 38” circular datestamps on flown cover **to Bangkok, Thailand**, arrival backstamp, Very Fine and rare destination, with 2007 Behr certificate, Yvert value with no premium for destination, Yvert value € 650
- 4671 ☒ **1936, 50fr Air Post (C15; Yvert PA15).** Two covers, first on uprated registered 1fr postal card from Alpes Maritimes **to Czech Republic**, second used with 27fr25c of stamps on large registered cover **to Buenos Aires, Argentina**, latter reduced at bottom, Fine, Yvert value with no premium for destinations, Yvert value(Photo Ex) € 1,300
- 4672 ★★ **1936, 1.50fr, 10fr South Atlantic Flight (C16-C17; Yvert 320-321).** Mint N.H., extraordinarily well-centered, beautiful colors, Extremely Fine, the 10fr is an exceptional Gem example, ex Killien, Yvert €840(Photo Ex) 735.00
- 4673 ★★ **1924, 15c Rose & Blue, Without Value, Imperforate, Parcel Post (Q27a var; Yvert CP33c).** Mint N.H. with sheet margin at right, other margins large, fresh color, Very Fine, signed Calves (twice), Yvert value € 1,100
- 4674 ★★ **Legion of French Volunteers, 1941, F+100fr “Polar Bear” Souvenir Sheet (Yvert LVF1).** Mint N.H., fresh and pristine, Extremely Fine, Yvert value € 700

FRENCH OFFICES ABROAD



- 4675 ✉ **French Offices in Shanghai, 1872, 80c Rose on Pinkish (63; Yvert 57).** Used with **10c Bister on Rose (55; Yvert 54)**, horizontal pair, cancelled by dotted “5104” with bold matching “Shang-hai, Chine 9 Dec. 75” double-circle datestamp on folded cover to Lyon, blue forwarders handstamp and red boxed “PD”, Marseille transit and Lyon arrival back-stamps, horizontal file fold well-away from stamps, Very Fine, a handsome cover E. 400-500
- 4676 ★ **Offices in China, 1901, 4c on 25c Black on Rose (15; Yvert 20).** Original gum, intense color and impression, Fine, signed Roumet, Yvert €1,200 1,350.00
- 4677 **Offices in China, 1903, 15c Blue, Postage Due, Purple Handstamp (J9a; Yvert TT8a).** Exceptionally well-centered, tied on small piece by Tientsin Oct. 2, 1903 double-circle datestamp, strong color, Very Fine, listed but unpriced in Scott, signed Calves, Yvert value € 1,050
- 4678 **Offices in China, Hoi Hao, 1fr Bronze Green on Straw (14; Yvert 14).** Well-centered, neat 1902 double-circle datestamp, Very Fine, signed Roumet, Yvert €900..... 740.00
- 4679 ★ **Offices in China, Yunnan Fou, 1908, 5fr Blue & Black, “Yunannfou” Overprint (49a; Yvert 48a).** Minor h.r., deep rich color, Fine and exceptionally rare with only 30 printed, signed A. Brun and J.F. Brun, Yvert €2,800 2,500.00
- 4680 ★ **Offices in Egypt, Port Said, 1921, 15m on 10c Brown, Postage Due (J6a; Yvert TT6a).** H.r., fresh color, Fine, only 50 10c stamps mistakenly received the 15m surcharge, ex Markowitz, Yvert €750 725.00



- 4681 ✉ **Offices in Turkey, 1905, 1pi on 15c Pale Red (39; Yvert 27).** Horizontal pair, tied by clear "Beyrouth, Syrie 17 Janv. 05" first day double-circle datestamp on registered cover to Tunis, Algeria, boxed "R" and "Retour a l'Envoyeur" (Return to Sender) handstamps, Beirut departure, Marseille transit and Tunis arrival backstamps, Very Fine, a rare commercial cover that catalogues \$1,750.00 as a single on cover E. 500-750
- 4682 **Offices in Turkey, 1905, 1pi on 15c Pale Red, Se-Tenant Pair with "Piastte" Error (39b; Yvert 27c).** Horizontal pair, right stamp the error, left stamp normal, tied by "Beyrouth, Syrie, 24 Janv 05" double-circle datestamp on large part of cover to Nice, France, cover eventually returned to sender with "Retour a l'Envoyeur" handstamp, Port Said, Marseilles and Nice backstamps, cover opened and reduced on three sides, hinge reinforced on right side, error pair Fine and rare, signed Thier, A. Diena, Behr and Calves, with 1976 B.P.A. certificate, a complete cover catalogues \$5,500.00, catalogued simply as used pair, Yvert €2,300 2,600.00
- 4683 **Offices in Zanzibar, 1897, 5a & 50c on 3a on 30c Brown on Bister (32; Yvert 35a).** Yvert Ty. II, tied on small piece by well-struck Zanzibar Jul. 27, 1897 double-circle datestamp, strong color, Very Fine, of the 380 surcharged, only 48 were Ty. II, signed Bloch, Yvert €1,000 950.00
- 4684 ✉ **Occupation of Albania, 1918-20 Cancels.** Six France Sower Issues (5c, 10c, 20c, 25c, 30c and 35c), each with well-struck "Korytsa, Albanie, 21 12 1918" double-circle datestamps, also cover with 5c, 10c and 15c tied by violet "Territoire de Pogradec Poste" handstamp with "Kopytsa, Albanie, 21 Avr 1920" double-circle datestamp below on cover (signed Raybaudi), Very Fine group (Photo Ex) E. 300-400

FRENCH COLONIES — LISTED ALPHABETICALLY



- 4685 ★田 **FRENCH COLONIES, 1884-85, 2fr Black, Postage Due (J13a; Yvert TT13).** Block of four, original gum, lightly hinged, bottom right stamp Mint N.H., large margins all around, Very Fine, each stamp signed Calves, catalogued as singles, Yvert €1,400 1,200.00
- 4686 ★★ **ALGERIA, 1940, 1fr+1fr Blue & Carmine, Double Surcharge (B32a; Yvert 159a).** Mint N.H., choice centering amid wide margins, fresh color, Extremely Fine, ex Killien, signed Calves, Yvert €230 260.00
- 4687 ★ **ANDORRA (French), 1931, ½c-20fr Overprints (1-22; Yvert 2-23).** Lightly hinged, fresh colors, high values particularly choice, Very Fine, Yvert €1,374.....(Photo Ex) 1,316.00
- 4688 **BENIN, 1892, 15c Blue, Blue Overprint (15A; Yvert 6A).** Overprint shifted counter-clockwise approaching inverted, light 1893 circular datestamp, fresh color, Fine, catalogued as normal with inverted as \$1,400.00 (€1,500), signed Friedl, Yvert €1,200 1,200.00
- 4689 **BENIN, 1892, 75c on 15c Blue, Black Surcharge (19; Yvert 17).** Light circular datestamp, rounded corner at top right, otherwise Fine, only 100 examples surcharged, signed Bernichon, Yvert €3,250 2,800.00
- 4690 ★ **CASTELLORIZO, 1920, 1fr Claret & Olive Green, "O.N.F." Overprint (31 footnote; Maury 35).** Small h.r., rich color, couple toned spots on gum and light corner crease, otherwise Fine and rare example which was neither issued or postally used, Maury €1,600..... 1,400.00
- 4691 (★) **DIEGO-SUAREZ, 1892, 35c Brown on Bister (21; Yvert 21).** Unused (no gum), fresh color, Fine, only 150 were printed, ex Markowitz, signed Calves, Yvert €1,350. 1,300.00



- 4692 (★) **FRENCH CONGO, 1891, 5c on 20c Red on Green (6; Yvert 3).** Unused (no gum), fresh colors, a Very Fine example of this scarce stamp, ex “World Traveler” and Markowitz, with 2012 Sismondo certificate, Yvert €1,800..... 1,300.00
- 4693 ★ **FRENCH CONGO, 1900, 5fr Ocher & Gray, Error of Color (49a; Yvert 41a).** Original gum, h.r., rich and distinctive color, particularly well-centered, Very Fine and choice, only one sheet of 50 stamps was printed in this error color, Yvert €1,000 750.00
- 4694 **FRENCH CONGO, 1900, 5fr Ocher & Gray, Error of Color (49a; Yvert 41a).** Well-struck Brazzaville Oct. 22 double-circle datestamp, rich and distinctive color, Fine, rarely offered in used condition, signed Roumet, Yvert €1,100..... 950.00
- 4695 **FRENCH EQUATORIAL AFRICA, 1941, 1.50fr Air Post, “Afrique Française Libre” Overprint (C9; Yvert PA14).** Vertical cross-gutter pair, each with clear strike of “Brazzaville, Moyen Congo, 3 Oct. 41” circular datestamp, exceedingly well-centered, fresh colors, Extremely Fine, ex Killien, signed A. Brun, Yvert €540 500.00
- 4696 ★ **FRENCH INDIA, 1941, 5fa Paris Exposition with “France Libre” Overprint, Souvenir Sheet (140; Yvert BF2).** Small h.r., bright color, minute corner crease, otherwise Very Fine, only 775 examples were overprinted, signed A. Brun and Pinchot, Yvert €900 800.00
- 4697 ★ **FRENCH INDIA, 1941, 5fa Paris Exposition with “France Libre” Overprint, Souvenir Sheet (140a; Yvert BF3).** Lightly hinged, bright color, couple light natural translucencies, otherwise Very Fine, only 495 examples were overprinted, couple of expert signatures, Yvert €1,100 1,000.00



- 4698 ☒ **FRENCH INDIA, 1942-43, 8ca-2fa12ca Paris Exposition and World's Fair with "France Libre" Overprint (177-183; Yvert 171-176, 183).** Tied by three strikes of "Inde Francaise, Pondicherry 5.2.1943" double-circle datestamps on unaddressed cover, Very Fine, a rare cover, just the key 16ca catalogues \$1,300.00 (€1,500) used, ex Wyer and Killien E. 200-300



4699

- 4699 ★ **FRENCH MOROCCO, 1893, 10c Black (10; Yvert 10).** Original gum, h.r., well-centered for this, fresh shade, crisp impression, Very Fine, an exceedingly scarce stamp that is almost never found in this choice original gum condition, ex Markowitz, signed A. Brun and with 2012 Roumet certificate, Yvert €3,800 2,900.00

- 4700 ☒ **FRENCH MOROCCO, 1893, 10c Black (10; Yvert 10).** Excellent centering, tied by "Tanger, Maroc 6 Fevr 93" double-circle datestamp, with additional strike beside, on cover to the British Consul in Larache, central file folds well-away from stamp, Very Fine, signed Calves, Yvert simply as used stamp €900 2,050.00
- 4701 ★★ **FRENCH MOROCCO, 1952, 6fr+5fr to 11fr+30fr Air Post, Unissued Set (Yvert PA89-PA92).** Matching Mint N.H. top right corner selvage singles, incredibly fresh colors, wide margins and well-centered, 6fr with corner crease in selvage of no consequence, Very Fine and choice, unlisted in Scott, Yvert value (Photo Ex) € 1,104
- 4702 ★★田 **FRENCH OCEANIA, 1915, 10c+5c Rose & Orange, Inverted Surcharge (B3b; Yvert 41a).** Mint N.H. block of four, some minor natural gum skips, well-centered, wonderfully bright colors, Very Fine, one stamp signed Stolow, catalogued as singles, Yvert €1,560... 1,360.00



4703

- 4703 ★★ **FRENCH POLYNESIA, 1973, 50fr 2nd Medical Conference, Unissued (Maury 93A).** Mint N.H. top right corner margin with full selvage, well-centered, pristine colors

VERY FINE AND RARE EXAMPLE OF THE UNISSUED 1973 2ND MEDICAL CONFERENCE. IT IS BELIEVED BETWEEN 50-75 EXAMPLES WERE ACCIDENTLY SOLD. A MAJOR FRENCH POLYNESIAN RARITY.

It is rumored that 2 or 3 sheets of 25 were accidentally sold in Paris prior to being withdrawn for sale. The abrupt withdrawal was caused by the cancellation of the Medical Conference due to disagreements related to the abortion laws in France. Unlisted in both Scott and Yvert. Maury value € 7,850



4704

- 4704 ☒ **FRENCH SOUTHERN & ANTARCTIC TERRITORY, 1948, 100fr Brown, Air Post (Madagascar C54; Yvert PA1).** Air Post issue of Madagascar overprinted "Terre Adelie Dumont Durville 1840", tied by "Terre Adelie Antactique 24-1 1952" circular datestamp on cover to Paris, second strike of circular datestamp at left, also with "Expedition Antarctique Francaise" three-line handstamp, boxed "Base Pointe Geologie 1951/1952" handstamp, also with expedition backstamp, Very Fine and choice, a very rare usage, the main base at Port Martin, Adelie Land burned down on June 21, 1952, five members remained at Geology Point and one of them sent this cover to their Paris office, a remarkable artifact, ex "J&J" Collection and Killien..... E. 1,000-1,500



4705

- 4705 ★ **FRENCH SUDAN, 1894, 25c on 1fr Bronze Green on Straw (2; Yvert 2).** Original gum, minor h.r., warm rich color, attractive centering for this stamp

VERY FINE. AN EXCEPTIONALLY RARE UNUSED EXAMPLE OF THE 1894 25-CENTIMES FRENCH SUDAN SURCHARGE.

950 examples were surcharged and the vast majority were used, leaving very few unused examples available. Most of the other examples we have seen have varying degree of faults and are often quite off-center.

Signed Marquet. With 1972 Behr certificate. Yvert €6,000 5,000.00



4706



4707



4708



4709

- 4706 **FRENCH SUDAN, 1894, 25c on 1fr Bronze Green on Straw (2; Yvert 2).** Light circular datestamp, warm shade, small central thin, Very Fine appearance, signed Holcombe, Yvert €1,800 1,700.00
- 4707 **GABON, 1888, 15c on 10c Black on Lavender (6; Yvert 6).** Neat Libreville Mar. 14, 1889 double-circle datestamp, intense shade, Fine and rare, signed Roumet, Yvert €1,600..... 1,500.00
- 4708 ★ **GUADELOUPE, 1891, 80c Carmine on Pinkish (13; Yvert 13).** Original gum, h.r. and small paper remnant, full to large margins, bright color, Very Fine, ex Markowitz, Yvert €1,200..... 1,100.00
- 4709 **MADAGASCAR, 1891, 5fr Violet & Black on Lilac (13; Yvert 13).** Large margins with framelines visible on all four sides, lightly struck Sept. 22, 1891 double-circle datestamp, Very Fine, signed A. Brun, Yvert €1,500..... 1,275.00

- 4710 **MADAGASCAR, 1895, 15c on 25c Black on Rose, Black Majunga Surcharge (22C; Yvert 5).** Circular datestamp, surcharge mostly washed off as typically seen, expertly repaired at bottom, Very Fine appearance, only a tiny number exist, all used, and virtually all have faults to some degree, ex Gibraltar and Gross, signed Bernichon and Calves, Yvert €10,000 12,750.00



4710



4711



4712



4713

- 4711 ★ **MADAGASCAR, 1942, 20fr Yellow Brown & Dark Blue, “France Libre” Overprint (228; Yvert 255A).** Small h.r., excellent colors on bright paper, Fine and rare, the key stamp of the France Libre overprints, signed A. Brun, Behr and Calves, Yvert €1,100 725.00
- 4712 ★ **MARTINIQUE, 1903, 5fr on 60c Brown on Buff, Parcel Post, Inverted Surcharge (Q1a; Yvert 60a).** Large part original gum, large balanced margins all around, rich color on fresh paper, Extremely Fine, a choice example of this rare error of which only 25 examples are known, ex Killien, signed A. Brun, Yvert €900..... 875.00
- 4713 ★★ **MAURITANIA, 1942, 10fr Ultramarine & Henna, Air Post, Center Inverted (C11a; Yvert PA15a).** Mint N.H. with selvage at left, vivid colors, strong impression on fresh paper, pos. 20 in pencil on reverse, Very Fine, only one sheet of 50 examples was printed, signed Calves, Yvert €1,200..... 1,400.00



4714EX

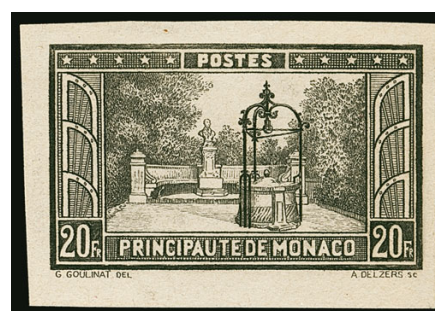

4715EX

- 4714 ★ **MAURITANIA, 1943, 2fr Purple, 3fr Green, Richelieu Military Air Post Overprint (Yvert PAM4-5).** 2fr Mint N.H., 3fr with light marks on gum causing us to call it lightly hinged, fresh and Very Fine, unlikely many were overprinted, each signed Calves, Yvert value.....(Photo Ex) € 1,100
- 4715 ★★ **MONACO, 1932-37, 15c-20fr Buildings, Imperforate (110/130 vars; Yvert 119-134 vars).** Mint N.H., large balanced margins, fresh colors, Very Fine, Yvert value.....(Photo Ex) € 1,050



4716

4716°★★田 **NEW HEBRIDES, 1977-78, 30fr on 30c Shell, Port Vila Surcharge (241a; SG 237).** Mint N.H. sheet of 25 with full selvage, position 5/1 with "FHN" for FNH" (SG 237a), prominent broken "N" at 1/4, noticeable variation of the surcharge positions, a few small marks on gum and a couple with just faint gum disturbance

VERY FINE. A RARE SHEET OF THE 30-FRANC ON 30-CENTIMES, THE RAREST VALUE OF THE PORT VILA SURCHARGES.

A small unannounced printing was made locally a Port Vila. Few sheets of any denomination have survived.

SG £7,300. Scott Retail as 25 singles 6,250.00

4717 ★ **REUNION, 1938, 3.65fr-12.65fr Air Post, Double Values (C2-C5 vars; Yvert PA2c-PA5c).** Lightly hinged, some may even be Mint N.H., bright colors, Very Fine, each signed A. Brun once or twice, Yvert value(Photo Ex) 880.00



4717EX

ST. PIERRE & MIQUELON



4718

4718 **1886, 10c Black (13; Yvert 16A).** Tied on small piece by St. Pierre Feb. 2?, 1886 double-circle datestamp, large margins, Very Fine, Yvert €1,800 1,600.00



- 4719 ★★ 1942, 5c Violet & Dark Brown, F.N.F.L. Ovpt. (208A; Yvert 236). Position 3, Mint N.H. with overprinted selvage at right, wonderful centering with wide margins, vibrant colors, Very Fine and choice, signed Rendon and with 2017 Roumet certificate, Yvert €1,560, Scott Retail as hinged 1,000.00
- 4720 ☒ 1942, 5c, 45c, 5fr, F.N.F.L. Overprint (208A, 210, 216; Yvert 236, 238, 244). Each tied by "St. Pierre et Miquelon, 24-8 42" circular datestamps on censored registered cover to New York, arrival backstamps, Very Fine, rare stamps to find on cover, 306 of 5c, 747 of 45c and 483 of 5fr printed, ex Killien, catalogue values as used singles, Yvert €2,300..... 1,925.00
- 4721 ★★ 1942, 40c Blue and Brown, F.N.F.L. Overprint, Inverted Overprint (209 var; Yvert 237A). Position 14, Mint N.H., flawlessly centered within particularly wide margins, deep rich color on bright white paper, Extremely Fine, a rare error with only 40 printed, ex Killien, signed Bileski, Bloch and Roumet, unlisted in Scott, Yvert value € 1,800
- 4722 ★★ 1942, 5fr Brown Red & Dark Brown, F.N.F.L. Ovpt. (216; Yvert 244). Mint N.H., well-centered, intense shade and impression, Very Fine, signed Bileski and Roumet, Yvert €660, Scott Retail as hinged..... 425.00
- 4723 ☒ 1942, 4c, 60c, 2fr, 2.25fr, F.N.F.L. Overprint (224, 234, 244-245; Yvert 248, 258, 268-269). Each tied by "St. Pierre et Miquelon, 24-8 42" circular datestamps on censored registered cover to New York, arrival backstamps, stamps particularly well-centered, Very Fine, an attractive cover with a scarce use of the 60c of which only 235 were printed, ex Killien, catalogue values as used singles, Yvert €1,345 1,050.00



4724



4725



4727



4726

- 4724 ★★田 1942, 10c Yellow Brown, F.N.F.L. Overprint (226; Yvert 250). Bottom sheet margin block of 25 (5x5), Mint N.H., surprisingly well-centered throughout all positions, fresh color, Very Fine, accompanied by sheet of position highlights of the block which would be key for someone interested in plating, catalogue values as singles, Yvert €600 425.00
- 4725 ★★ 1942, 45c Green, F.N.F.L. Overprint, Inverted Overprint (232 var; Yvert 256A). Position 6, Mint N.H., extraordinary centering within well-balanced margins, gorgeous color on brilliantly fresh paper, Extremely Fine Gem, only 28 examples were printed, ex Killien, signed Rendon, Calves and Roumet, with 1995 Behr certificate (prior to selvaige being removed), unlisted in Scott, Yvert value € 1,800
- 4726 ★★ 1942, 20fr Slate Green, F.N.F.L. Ovpt. (248A; Yvert 273). Position 21, Mint N.H. bottom left corner single with large selvaige, exceptionally wide margins and well-centered, deep rich color on bright white paper, Extremely Fine, only 179 examples printed, signed Bileski and with 2017 Roumet certificate, Yvert €1,800, Scott Retail as hinged . 1,200.00
- 4727 ★★ 1942, 30c Orange & Black, Postage Due (J43; Yvert TT53). Mint N.H., vibrant colors, fresh and Fine, signed Bileski and Roumet, Yvert €600, Scott Retail as hinged ... 425.00



- 4728 ★ **SENEGAL, 1887, 10c on 20c Red on Green, Ty. “k” Surcharge (18; Yvert 4i).** Yvert Ty. X, slightly redistributed original gum, rich colors, Fine, rare with original gum and one of the scarcest types of the 1887 Surcharges, with 2017 Roumet certificate, Yvert €3,300 2,500.00
- 4729 ★★ **SENEGAL, 1943, 1fr Brown, 1.75fr Blue, Richelieu Military Air Post Overprint (Yvert PAM6-7).** Mint N.H., 1fr with selvage at top, bright colors, Very Fine, unlikely many were overprinted, each signed Calves, Yvert value.....(Photo Ex) € 1,300
- 4730 **SOMALI COAST, 1902, 5c on 75c Gray Lilac & Orange (27B; Yvert 34).** Neat blue double-circle datestamp, large balanced margins, tiny tear in top margin and light thin, Extremely Fine appearance, only 436 were printed, signed Thier, Yvert €1,350..... 1,050.00
- 4731 ★ **SYRIA, 1926, 2p-10p Airplane Overprint, with Green “Avion” Overprint (C30-C33 vars; Yvert PA30-PA33 vars).** Lightly hinged, well-centered, fresh colors, Very Fine, scarce with both overprints, only 200 printed, Yvert value(Photo Ex) € 1,000
- 4732 ★★ **SYRIA, 1934, 50c-100p Village of Bloudan, Air Post, Without Values (C57-C66 vars; Yvert PA60-PA69 vars).** Matching Mint N.H. top left corner margin singles with intricate selvage at left, hinged in top selvage only (100p with hinge mark on front selvage too), wonderfully fresh colors, Very Fine and rare, Yvert €2,340(Photo Ex) 1,500.00
- 4733 ★★ **SYRIA, 1945, 5p-200p President el Kouatly, Air Post, Imperforate (C117-C123 vars; Maury PA121-PA127).** Matching Mint N.H. vertical pairs with sheet margin at top, right and bottom, fresh colors, Very Fine, unlisted in Scott and Yvert, Maury value(Photo Ex) € 1,170

TAHITI



4734

- 4734 ★ **1882, 25c on 35c Dark Violet on Orange (1; Yvert 1).** Original gum, lightly hinged, four large margins, lovely colors, Extremely Fine, signed Kohler, A. Brun and Calves, Yvert €650 425.00

- 4735 ★ **1882, 25c on 35c Dark Violet on Orange, Type “b”, Inverted Surcharge (1Ad; Yvert 3a).** Original gum, h.r., full to large margins all around, slight crease at top

VERY FINE APPEARANCE. A HANDSOME INVERTED SURCHARGE STAMP OF TAHITI. ONLY 50 SUCH SURCHARGES WERE PRODUCED.

Ex “World Traveler”. Signed Bloch. With 1974 Friedl certificate. Yvert €6,400 4,600.00



4735

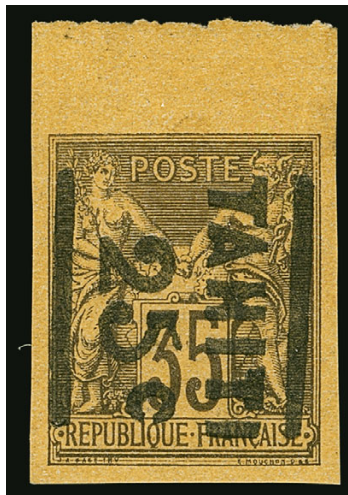

4736

- 4736 ★ **1882, 25c on 35c Dark Violet on Orange, Surcharge Reading Down (1Ai; Yvert 3c).** Original gum, lightly hinged, large margins including a huge **sheet margin** at top, intense color and impression

EXTREMELY FINE. A SUPERB EXAMPLE OF THIS TAHITI RARITY.

Only 50 stamps received this surcharge, and that includes all of the various surcharge positions known. The example offered here is one of the very finest (if not the finest) of the small number still in existence.

Ex Markowitz. Signed A. Brun and with 2011 Roumet certificate. Yvert €6,400 4,600.00

- 4737 ★ **1882, 25c on 40c Vermilion on Straw, Inverted Surcharge (1Be; Yvert 2a).** Original gum, lightly hinged, large margins including **sheet margin** at right, fresh color

EXTREMELY FINE. A HIGHLY SELECT EXAMPLE OF THIS RARE STAMP.

Only 50 examples of the 40c were surcharged, and that includes both the normal and inverted surcharge positions.

Ex Markowitz. With 2010 Francois Feldman certificate. Yvert €6,800 3,900.00



4737



- 4738 1884, 25c on 1fr Bronze Green on Straw, Surcharge Inverted (4a; Yvert 6 var). Full margins incl. sheet margin at top, rich color, neat double-circle datestamp, Very Fine, a total of 850 1fr stamps were printed (including all varieties), signed Bloch, Yvert €900 650.00
- 4739 ★ 1884, 25c on 1fr Bronze Green on Straw, Surcharge Reading Down (4c; Yvert 6). Original gum, four large margins, rich color, Very Fine, ex Markowitz, signed Champion and A. Brun, Yvert €1,100..... 750.00
- 4740 ★ 1893, 1c Black on Light Blue (17; Yvert 19). Original gum, h.r., intense shade, well-centered, Very Fine, only 200 printed, signed Richter, with 1998 A.P.S. certificate, Yvert €1,200 925.00
- 4741 ✉ 1937 “Post Office Bay, Galapagos” to Poland via Tahiti. Remarkable cover originating in the Galapagos Islands with “Post Office Bay, Galapagos” double-circle handstamp (measuring 35mm), sent via Tahiti with manuscript “Taken from Post Office Bay to Tahiti by the American Schooner Yankee” on reverse, whereby French Oceania 65c and 85c on 1fr stamps were applied and tied by “Visitez Tahiti Perle du Pacifique” and Papeete Feb. 19, 1937 datestamp, additional strike at top right, on cover to Kielce, Poland, carried aboard the “Dar Pomorza” during its around the world journey with violet cachet and imprint design on backflap, Very Fine, this is the **sole recorded example** of this Galapagos strike (later examples measure 31mm) and of the approx. 100 covers carried by *Dar Pomorza*, this is the only one from the South Pacific..... E. 750-1,000



4742EX

- 4742 ★ 1893, 1c-2fr Postage Dues (J1-J13; Yvert TT1-TT13). All with original gum and four margins, incl. some with large sheet margins, rich shades throughout, a couple with insignificant flaws, 30c with slight gum soak
- VERY FINE. A HIGHLY COLLECTABLE COMPLETE SET OF THE FIRST POSTAGE DUES. ONLY 100 SETS ARE POSSIBLE.
- Ex Neal Allen and Markowitz. All signed by notable French experts (mostly Calves). 15c with 1998 Behr certificate. Yvert €8,300 (Photo Ex) 7,025.00



4743



4744



4745



4746

- 4743 ★ **1893, 1c Black, Postage Due (J14; Yvert TT14).** Original gum, lightly hinged, large balanced margins, crisp impression on fresh paper, Very Fine, a handsome example of this rare and key Postage Due stamp, only one sheet of 100 printed, signed Their, J.F. Brun and Calves, Yvert €2,700 2,400.00
- 4744 ★ **1893, 4c Black, Postage Due (J17; Yvert TT17).** Original gum, minor h.r., large balanced margins, fresh and Very Fine, signed Bernichon and A. Brun, Yvert €680 550.00
- 4745 ★ **1893, 5c Black, Postage Due (J18; Yvert TT18).** Original gum, large margins including sheet margin at top, sharp impression, Very Fine, signed Miro and Calves, Yvert €680 550.00
- 4746 ★ **1893, 20c Black, Postage Due (J21; Yvert TT21).** Original gum, h.r., large margins all around, bright and fresh, Very Fine, signed Calves, Yvert €650 550.00

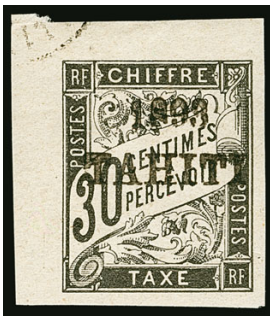

4747



4748



4749



4750

- 4747 **1893, 30c Black, Postage Due (J22; Yvert TT22).** Top left corner margin, intense shade and impression, trace of double-circle datestamp at top in margin, Extremely Fine, signed Roumet, Yvert €650 550.00
- 4748 ★ **1893, 60c Black, Postage Due (J24; Yvert TT24).** Original gum, h.r., large margins including sheet margin at left, rich color, Very Fine, signed Marquelet and A. Brun, Yvert €680 550.00
- 4749 ★ **1893, 2fr Brown, Postage Due (J26; Yvert TT26).** Original gum, large margins, rich color, Very Fine, signed Bernichon and Calves, Yvert €700 550.00
- 4750 ★ **TOGO (FRENCH), 1914, 80pf Lake & Black (162; Yvert 29).** H.r., intense colors on fresh paper, well-centered, Very Fine, only 550 printed, signed Champion, Calves and Holcombe, Yvert €800 600.00

- 4751 ★★ **TOGO (FRENCH), 1915, 5pf Green (165; Yvert 44).** Mint N.H. horizontal pair, deep rich color on bright white paper, well-centered, Very Fine, 800 examples were printed, BPA certificate No. 42,309 no longer accompanies, Yvert €2,600 2,100.00



4751



4752

- 4752 **TOGO (FRENCH), 1915, 10pf Carmine (166; Yvert 45).** Light double-circle datestamp, well-centered with wide margins, Very Fine, signed Roumet, Yvert €580 450.00

GERMANY, GERMAN AREAS AND GERMAN COLONIES



4753

- 4753 **GERMANY, 1901, 3pf on Half of 5pf Green, Vineta Provisional (65B; Michel AI).** Left vertical half, tied piece by "Kais Deutsche Marine Schiffspost 23/4 01" circular datestamp, rich color

VERY FINE. A HIGHLY DESIRABLE EXAMPLE OF THE 1901 3-PFENNIGS SURCHARGED BISECT, THE "VINETA" PROVISIONAL.

A total of 600 bisects were produced by the Commander of the ship *Vineta* to alleviate a shortage of 3pf stamps. The shortage occurred partly due to a large portion of the crew wanting to send home newspapers reporting the celebration of the Kaiser's birthday.

Signed Friedl and Bloch. With 1948 P.F. certificate. Michel €10,000 7,500.00

4754



- 4754 ★★ **GERMANY, 1933, Nothilfe Souvenir Sheet (B58; Michel Block 2).** Mint N.H., fresh colors, accompanied by the original German P.O. receipt for the sale of three sheets, certificate mentions "tiny brown mould spots", with all due respect to the expertizer, we see no traces of any such maladies and we still consider this to be one of the finest examples of this challenging souvenir sheet we have ever encountered, Extremely Fine, with 2017 Schlegel certificate, Michel €6,000 5,600.00

4755



- 4755 ★★ **GERMANY, 1933, Nothilfe Souvenir Sheet (B58; Michel Block 2).** Mint N.H., couple natural paper fibers of no consequence, couple typical gum skips, Very Fine, the small imperfections on this sheet are far less severe than what is typically seen, each stamp with small backstamp, Michel €6,000 5,600.00

4756



- 4756 ★ **GERMANY, 1933, Nothilfe Souvenir Sheet (B58; Michel Block 2).** Stamps appear Mint N.H. despite couple minor gum skips, couple very minor flaws in selvage incl. minute stain at far right, otherwise Very Fine, Michel €1,500 1,450.00



4757 front and back

- 4757 ☒ **GERMANY, 1937, May 6, Hindenburg Disaster Flight.** German dispatch bearing Germany No. C58 tied by "Mulheim 2.5.37" double-circle datestamp on part of charred cover addressed to Huge Sprute in Harrisburg Pa., top of cover shows part of "Luftschiff Hindenburg" at top, wrapped in cellophane by the post office and with Post Office Department seal on back, cellophane partly open in spots, small adherence on post office seal

VERY FINE. A STRIKING AND RARE EXAMPLE OF A HINDENBURG CRASH COVER, CARRIED ABOARD THE MOST FAMOUS AIR DISASTER IN HISTORY.

Accompanied by signed note from New York postmaster confirming a piece of Hindenburg crash mail was forwarded to Hugo Sprute in Forest Hills N.Y. With 1987 S.I.A. (Arthur Falk) certificate E. 4,000-5,000



- 4758 ☒ **GERMANY, BERLIN, 1948, 2pf-5m “Berlin” Black Ovpt. (9N1, 9N3-9N20; Michel 1, 3-20).** Two registered covers bearing a nearly complete set (extra 2pf instead of 6pf), Charlottenburg Oct. 8 or Oct. 19, 1948 circular datestamps and machine cancels, registry labels, sent to New York (back-stamped), Very Fine, signed Bloch, Scott Retail as used stamps 1,835.00
- 4759 **CAMEROUN, 1913, 5m Slate & Carmine (25; Michel 25IA).** Tied by neat “Duala, Kamerun 9.2.14” double-circle datestamp on large registered piece with registry label at top (faulty), same day arrival backstamp, couple file folds not affecting stamp, Very Fine, a scarce stamp in used condition especially so on piece or complete cover which catalogues \$7,750.00 (€10,000), signed Kohler, Michel €4,800 4,250.00



4760

- 4760 ★★ **KIAUCHAU, 1905, \$1½ Black Violet, Unwatermarked (31; Michel 26A).** Mint N.H., selvage at right, excellent centering, incredibly fresh, with rich luxuriant color on immaculate white paper, the gum is pristine, without any marks or blemishes
- EXTREMELY FINE. A SUPERB MINT NEVER-HINGED EXAMPLE OF THE UNWATERMARKED 1½-MARK KAISER YACHT IN THE FINEST ATTAINABLE QUALITY.
- With 2017 Steuer certificate. Michel €3,000 2,600.00
- 4761 ☒ **MARIANA ISLANDS, 1900, 3pf-50pf “Marianen” Overprints (11-16; Michel III-6II).** Complete set tied on two matching covers by Saipan circular datestamps (19.11.00 and 23.6.01), both registered and sent to the same address in Oldenburg, Germany (both with receiving backstamps), fresh and Very Fine, Scott Retail as used stamps \$602.50 (Photo Ex) E. 300-400



- 4762 ★★ **SAAR, 1920, 5m Deep Blue (38; Michel 30).** Mint N.H. bottom right corner plate no. 2 single, well-centered, remarkably fresh color, crease in selvage only of little significance, Extremely Fine, an impressive example of this very scarce BPP and Richter, Michel €2,500 2,000.00
- 4763 ☒ **1933 Saar Round Trip Flight Covers.** Three covers or card, one each with Liechtenstein (picture post card), Luxembourg and also Switzerland and Saar combination, each addressed to Germany with two green and one black flight cachets, fresh and Very Fine (Photo Ex) E. 400-500
- 4764 ★★田 **GREENLAND, 1945, 1ö-5k Pictorials (10-18; Facit 10-18).** Mint N.H. corner selvage blocks of four, exceptionally well-centered and fresh throughout, Extremely Fine, a beautiful set of corner selvage blocks, Facit SK 12,000 (Photo Ex) 2,000.00
- 4765 ★★ **GREENLAND, 1945, 1ö Olive Black & Violet, Liberation Overprint Inverted (19 var; Facit 19v).** Mint N.H., deep colors, Very Fine, only 400 printed, Stollow handstamp, Facit SK 9,000 1,000.00
- 4766 ★★ **GREENLAND, 1945, 10ö-5k Liberation, Transposed Overprint Colors (22a-27a; Facit 22v2-27v2).** Mint N.H. top corner selvage singles, wonderfully bright and fresh, Very Fine, a choice and well-matched set, 5k signed Stollow, Facit SK 19,500 (Photo Ex) 2,900.00
- 4767 ★★ **GREENLAND, 1945, 5kr Dark Purple & Dull Brown, Liberation Overprint Inverted (27 var; Facit 27v1).** Mint N.H., choice centering, rich colors, Extremely Fine, only 400 printed, Stollow handstamp, Facit SK 9,000..... 1,000.00



4768



4769



4770

- 4768 ★ **GUATEMALA, 1881, 2c Brown & Green, Center Inverted (22a).** Original gum, h.r., well-centered, fresh colors, Very Fine, ex Cunliffe, undervalued in Scott 400.00
- 4769 ★ **ICELAND, 1902-03, 3a Orange, Black Overprint (63; Facit 38).** Trivial h.r., rich color, Fine, a scarce stamp, signed Bloch, Facit SK 12,000 1,800.00
- 4770 ★ **ICELAND, 1930, 10kr on 5kr Brown & Slate (143; Facit 107).** Barely hinged, lovely rich colors, Very Fine, Facit SK 4,000 600.00



4771



4772EX



4773

- 4771 ★田 **ICELAND, 1930, 10kr on 5kr Brown & Slate (143; Facit 107).** Block of four, top stamps minor h.r., bottom stamps Mint N.H., fresh colors, Fine, Facit SK 27,000, Scott Retail as hinged singles 2,400.00
- 4772 ★ **ICELAND, 1933, 1k-10k Italian Flying Armada Overprints (C12-C14; Facit 165-167).** Lightly hinged except 5k with small h.r., well-centered, fresh colors, 5k with small oil spot, otherwise Very Fine, each signed Kessler, Facit SK 17,000(Photo Ex) 2,660.00
- 4773 ★ **ICELAND, 1933, 5k Hopflug Air Post (C13; Facit 166).** Barest trace of gum disturbance, well-centered, fresh colors, gum with slight offset, otherwise Very Fine, signed A. Diena and with 2017 Moller certificate, Facit SK 5,000..... 775.00

- 4774 ★★ ICELAND, 1933, 10k Italian Flying Armada Overprint (C14; Facit 167). Mint N.H., wonderfully rich colors, wide margins and excellent centering. Very Fine and choice, signed A. Diena and with 2017 Moller certificate, Facit SK 27,000 4,000.00



4774



4775EX

- 4775 ICELAND, 1930, 3a-10k Parliament Issue, Official (O53-O67; Facit Tj59-Tj73). Each with light and neat double-circle datestamp, fresh colors, Fine-Very Fine, an especially scarce set in used condition, with 2017 Moller set certificate, Facit SK 17,900 (Photo Ex) 2,785.00



4776

- 4776 ★★ ISRAEL, 1948, 250m-1,000m First Coins (7-9). Full tabs, Mint N.H., each with light fingerprint on gum, rich colors, Fine-Very Fine, an attractive set of the Doar Ivri high values 6,000.00



4777

- 4777 ✉ **TUSCANY, 1851, 4cr Green (6; Sassone 6).** Horizontal strip of seven, mostly large to full margins, just touching the frameline at bottom, rich color, tied by light bar cancels on 1855 folded letter to New York, "Livorno Leg 14 1855" circular datestamp, "Paris a Calais 19 Jul 55" backstamp, "Boston Br. Pkt. 5 Aug 2" circular datestamp, ms. "via Inghilterra", filed folds between first and second stamp and through sixth stamp
VERY FINE APPEARANCE. AN IMMENSELY RARE STRIP OF SEVEN OF THE 1851 4-CRAZIE GREEN ON COVER.
Any strip larger than five, whether on or off cover, is enormously rare.
This cover was discovered in an old estate and likely has not been on the market in many decades, if at all E. 3,000-4,000

ITALY



4779EX

- 4778 ★ **1863, 40c Carmine (31; Sassone L20).** Original gum, well-centered, strong rich color, a Very Fine example of this scarce original-gum stamp, signed A. Diena and with 1977 Fiechi certificate, basic Sassone listed (for mediocre centering) €3,750, for well-centered ("discreta") €8,000..... 6,500.00



4778

- 4779 ★ **1924-25, 20c Columbia, 50c Piperno, 50c Siero Casali, 50c Tantal, Advertising Labels, Imperforate (105d/105j var; Sassone 13 var, 15 var, 18 var, 20 var).** Without gum as issued, each with partial imprint in bottom margin, large margins, fresh colors, Very Fine, these are generally considered archival proofs and are seldom offered, Sassone value.....(Photo Ex) € 1,800



- 4780 ★★ 1923, 50c Violet & Orange Brown, Vertical Pair, Imperforate Between (145d; Sassone 133h). Mint N.H., marvelously bright and fresh, Fine, a scarce error, signed Sorani, Sassone €1,600 as hinged 1,750.00
- 4781 ★★ 1923, 5l Violet & Black, Imperforate (170a; Sassone 156d). Mint N.H., large margins, rich color, Very Fine, light pencil signature on gum, Sassone €3,000..... 2,150.00
- 4782 1932, 100l Bright Blue & Greenish Black, Air Post (C34; Sassone A41). Clear first day Rome Aug. 6, 1932 circular datestamp, well-centered, strong colors, Very Fine, Sassone €1,300, this stamp was only valid until Jan. 31, 1933..... 950.00
- 4783 1932, 100l Bright Blue & Greenish Black, Air Post (C34; Sassone A41). Block of four, lightly struck Rome Dec. 21, 1932 circular datestamps, excellent centering, deep rich colors, Very Fine, a choice block which is rarely encountered in used condition due to the fact that it was issued on Aug. 6, 1932 and was valid only until Jan. 31, 1933, catalogued as singles, Sassone €5,200..... 3,800.00
- 4784 ☒ 1932, 100l Bright Blue & Greenish Black, Air Post (C34; Sassone A41). Used with 275l Gray (277; Sassone 312), each tied by first day (for No. C34) Rome Aug. 6, 1932 double-circle datestamp on registered flown to The Hague, Holland, departure backstamps, couple file folds away from stamps, Very Fine, a rare first day cover, catalogued simply as flown cover, Sassone €3,750..... 2,750.00



4785EX

4785 ★★田 1933, 5.251+19.751 and 5.251+44.751 Balbo Triptych (C48-C49; Sassone A51-A52). Complete sheets of 20 containing each of the pilot's names, Mint N.H. with the exception of a few hinge marks in the selvage (a total of four strips just barely touched by hinge), couple small faults incl. a few toned spots (mostly in selvage) and minor splitting

FINE-VERY FINE. A RARE SET OF SHEETS OF THE 1933 BALBO TRIPTYCH AIR POST.

Catalogued as single strips.
Sassone €12,700
.....(Photo Ex) 10,920.00

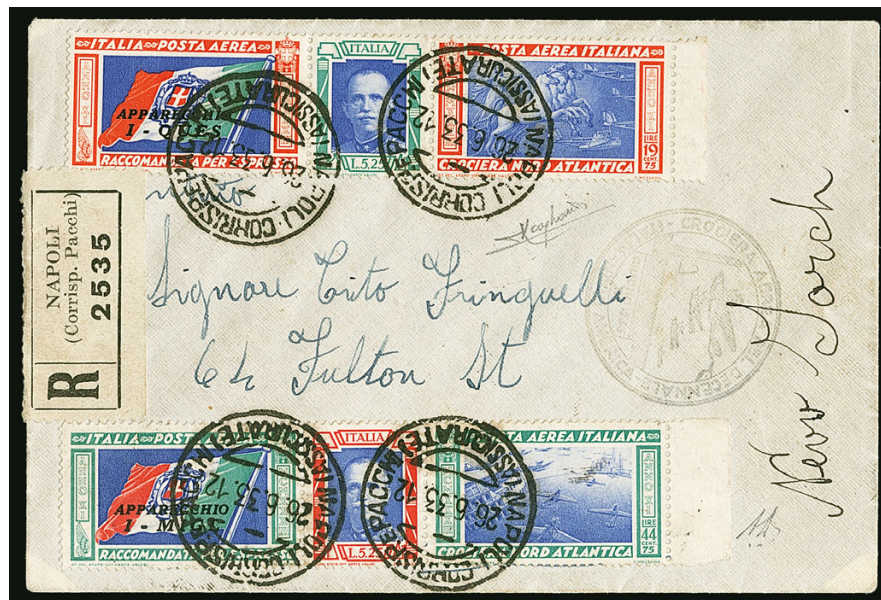

4786

4786 ☒ 1933, 5.251+19.751 and 5.251+44.751 Balbo Triptych (C48-C49; Sassone A510-A52K). No. C48 (I - Ques) with selvage at right, C49 (I - Migl) with selvage at right, used with Italy 1.75l and 50c vertical pair on reverse, each tied by Naples Jun. 26, 1933 double-circle date stamp on flown registered cover to New York, black flight cachet at right, Ferrovia and Rome transit and New York arrival backstamps, couple corner mount marks

VERY FINE. A LOVELY FLOWN REGISTERED COVER WITH BOTH BALBO TRIPTYCH'S.

Signed A. Diena. With 1982 Raybaudi certificate. Scott Retail as flown cover with individual triptych \$3,000.00. Sassone value for No. A510 €5,000, A52K €3,750 E. 2,000-3,000



4787

- 4787 ✉ **1933, 5.25L+19.75L and 5.25L+44.75L Balbo Triptych (C48-C49; Sassone A51S-A52D).** No. C48 (I - Teuc) with selvage at right, C49 (I - Borg) from top right corner, used with Italy 1.75L and 50c vertical pair on reverse, each tied by Naples Jun. 26, 1933 double-circle datestamp on flown registered cover to New York, black flight cachet at right, Ferrovia and Rome transit and New York arrival backstamps, couple corner mount marks

VERY FINE. A RARE COMBINATION WITH BOTH BALBO TRIPTYCH'S ON FLOWN REGISTERED COVER.

With 1982 Raybaudi certificate. Scott Retail as flown cover with individual triptych \$3,000.00. Sassone value for No. A51S €5,000, A52D €3,750 E. 2,000-3,000

ITALIAN OFFICES AND COLONIES



4789

- 4788 ★ **Offices in China, Peking, 1917, 6c on 15c Slate (5; Sassone 3).** Original gum, rich shade, Fine example of this scarce stamp, Sassone €2,000 1,600.00
- 4789 ✉ **ITALIAN COLONIES, 1932, 100L Deep Green & Brown, Air Post (C7; Sassone A14).** Tied by "Posta Aerea, Tripoli D'Africa 19.9.32" double-circle datestamp, with another strike beside, on registered flown cover to Parigi, Italy, Rome transit backstamp, Very Fine, signed A. Diena, Sassone €900 650.00



4794EX



4790



4797

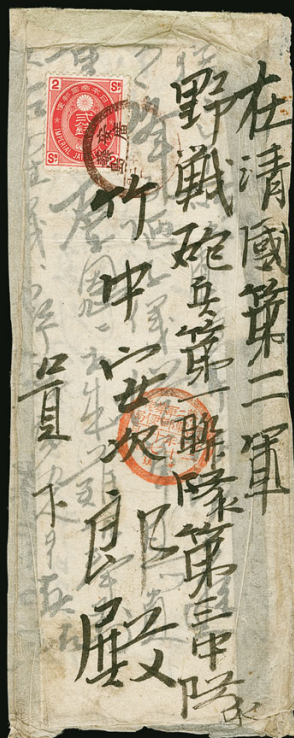

4796



4795



4798



4799



4800

- 4790 ☒ **Aegean Islands, 1932, 100l Deep Blue & Greenish Gray, Air Post (C14; Sassone A21).** Tied by “Posta Aerea, Rodi (Egeo) 2.12.32” double-circle datestamp, with additional strike beside, on registered flown cover to Florence, Italy, air post cachet at bottom, Brindisi transit backstamp, Very Fine, Sassone €725 575.00



4791EX



4792EX



4793

- 4791 ★ **ERITREA, 1892, 1c-5l Overprints (1-11; Sassone 1-11).** Original gum, couple values slightly toned, lightly hinged or h.r., fresh colors, mostly well-centered, 2c with crease (catalogues \$5.00), Fine-Very Fine, Sassone €1,750(Photo Ex) 2,966.00
- 4792 ★ **ERITREA, 1903, 5c-10l, Postage Due, Overprint at Top (J1-J11; Sassone S1-S11).** Some values Mint N.H., others lightly hinged, fresh colors, a Fine set of these elusive Postage Dues, 10l with 2013 Ferrario certificate, catalogue values are as hinged sets, Sassone €5,500(Photo Ex) 4,412.00
- 4793 ★★ **SOMALIA, 1934, 25l Dark Blue, Perf 14 (155a; Sassone 230).** Mint N.H., well-centered, rich color, Very Fine, signed Raybaudi..... 2,250.00
- 4794 ★★田 **TRIESTE, Zone A, 1947, 1l-50l Overprints, Air Posts (C1-C6; Sassone PA1-PA6).** Mint N.H. complete panes of 50, bright colors, 5l with selvage missing at right, couple minor selvage faults from being folded over at middle, Very Fine, catalogued as singles, Sassone €10,000.....(Photo Ex) 8,300.00

JAPAN

- 4795 ★ **1872, ½s Brown, Wove Paper (5c).** Plate 2, position 11, original gum, h.r., typical centering and perfs for this issue, Fine and particularly scarce, with 2014 Eichhorn certificate 725.00
- 4796 ☒ **1883, 2s Carmine Rose (73).** Tied by Hiroshima circular datestamp on homemade thin paper cover to Chinchow, Manchuria, well-struck red “Second Army First FPO 27.12.27” arrival datestamp (translated, dated Dec. 27, 1894), incl. **original enclosure** from soldier who was sent back to Japan and written while in a hospital, slightly rough opening at right, otherwise Very Fine, scarce First Sino-Japanese War postal history..... E. 200-300
- 4797 ☒ **1930s Karl Lewis, Yap, Caroline Islands Cover.** 4s (2) and 2s Definitives tied by red “10.7.25” cachet on **hand-painted design** depicting an island coast with water, beach and palm trees, typewritten “Yap, Caroline Islands” at top left, addressed to Columbus, Ohio, fresh and Very Fine E. 300-400
- 4798 ☒ **May 1947 Japanese Prisoner of War in Soviet Union.** Addressed to a family member in Niigata Prefecture, Japan, circular datestamp at top left, violet Allied censor marking at bottom right applied in Osaka (No. 2585), reverse with message regarding the hope that he will be reunited soon, card with trivial folds, otherwise Very Fine, despite the Japanese surrendering in August 1945, those captured by the Russians were often held for years and interned as a labor force E. 300-400
- 4799 ★★ **1929-34, Communications Day Souvenir Sheet (C8).** Mint N.H., bright colors, couple light gum bends mentioned only for strict accuracy, Very Fine 2,000.00
- 4800 ★ **1929-34, Communications Day Souvenir Sheet (C8).** Small amount of gum pooling causes us to call it lightly hinged, Very Fine..... 1,250.00

- 4801 ★ **KOREA, 1951-52, 500wn Flags (132-173).** Complete set of 44 singles (including both Italy), a complete set of 22 souvenir sheets (again both Italy), and ten imperforate singles (sets of two of five different countries), the latter are probably from the souvenir sheets, though some show marginal position markings, the singles are mostly lightly hinged (some Mint N.H.), the souvenir sheets are nearly all Mint N.H., a few trivial imperfections (mostly light bends), Fine-Very Fine, Scott Retail (not counting the imperforate singles) is about \$1,600.00(Photo Ex) E. 400-500
- 4802 ★★ **KOREA, 1956, 20h-55h Olympic Games in Melbourne, Souvenir Sheets of One (229-230 vars; K.P.S.C. PSC105-PSC106).** Mint N.H., fresh colors, Very Fine, a rare pair of souvenir sheets(Photo Ex) E. 1,000-1,500
- 4803 ★★ **KOREA, 1957, 40h-205h Treaty of Friendship, Souvenir Sheet (264a).** Mint N.H., bright and fresh, Very Fine 1,500.00
- 4804 ★★ **KOREA, 1958, 40h Second Postal Week, Souvenir Sheet (283a).** Mint N.H. and pristine, Very Fine..... 2,000.00

- 4805 ★★ **LIECHTENSTEIN, 1934, 5m Vaduz Souvenir Sheet (115).** Mint N.H., wonderfully fresh, Very Fine, Michel €2,600 2,250.00



4805

- 4806 ★★ **LIECHTENSTEIN, 1951, 2fr and 3fr Royal Couple, Perf 14½ (259a-260a; Michel 304B-305B).** Mint N.H., brilliantly fresh, Very Fine, Michel €1,460(Photo Ex) 900.00
- 4807 ★ **LIECHTENSTEIN, 1932, 10rp Dark Violet, Official, Perf 11 x 10½ (O2a; Michel D2C).** Lightly hinged, marvelously fresh, Very Fine, Michel as Mint N.H. €1,600 875.00
- 4808 ★田 **MANCHUKUO, 1944, 40f Gray Green, 40f with 10f Vignette, Perf 11 Se-Tenant Pairs (156b var).** Mint N.H. block of four, bottom right stamp the vignette error, top stamps No. 157 (Japanese characters), bottom stamps No. 156 (Chinese characters), Very Fine, a rare se-tenant combination block, Scott Retail as just No. 156b 300.00

MEXICO

- 4809 ☒ **1856, 2r Yellow Green, Moreila District Overprint (3).** Margins to just in, tied by perfect strike of "Correos Colima Junio 12, 1857" fancy oval datestamp on folded letter to Mazatlan, cover originating in **San Francisco** per docketing and traveled on the Pacific Mail Steamship to Colima where forwarding agents Rucker, Motz & Co. (backstamped) placed this in the mails, Fine, an interesting use E. 300-400
- 4810 ☒ **1856, 4r Red, Quarter Used as 1r (4b).** Top right quadrant, tied across cut sides by "Franco Guanajuato Aug. 15, 1858" fancy circular datestamp on folded letter to Silao, Very Fine and scarce, signed Calves and with 2007 Jaretsky certificate 700.00
- 4811 ★ **1934, 5c-10p University (698-706).** Lightly hinged or small h.r., key 10p lightly hinged, rich colors, Fine-Very Fine(Photo Ex) 3,430.00
- 4812 ★ **1934, 20c-20p University (C54-C61).** Lightly hinged or minor h.r., lovely colors, Fine-Very Fine(Photo Ex) 2,685.00
- 4813 ☒ **Guadalajara, 1867, 4r Black on Rose, Half Used as 2r (7a).** Tied by C. Guzman circle cancel on 1867 local folded cover, Very Fine, a scarce bisect use, ex "World Traveler", with 2003 MEPSI certificate..... 500.00
- 4814 ☒ **MONGOLIA, 1924, 5c Multicolored (3).** Tied by light Ulan Bator handstamp on red-band cover and used through the Russian Post Office, China 3c Junk Issue (2) applied and tied by circular datestamp as postage due, incl. original enclosure, 5c with light crease, cover with minor faults, still Fine E. 200-300

NICARAGUA
1862 5-CENTAVOS FIRST ISSUE
ONE OF ONLY FOUR KNOWN COVERS BEARING THIS STAMP

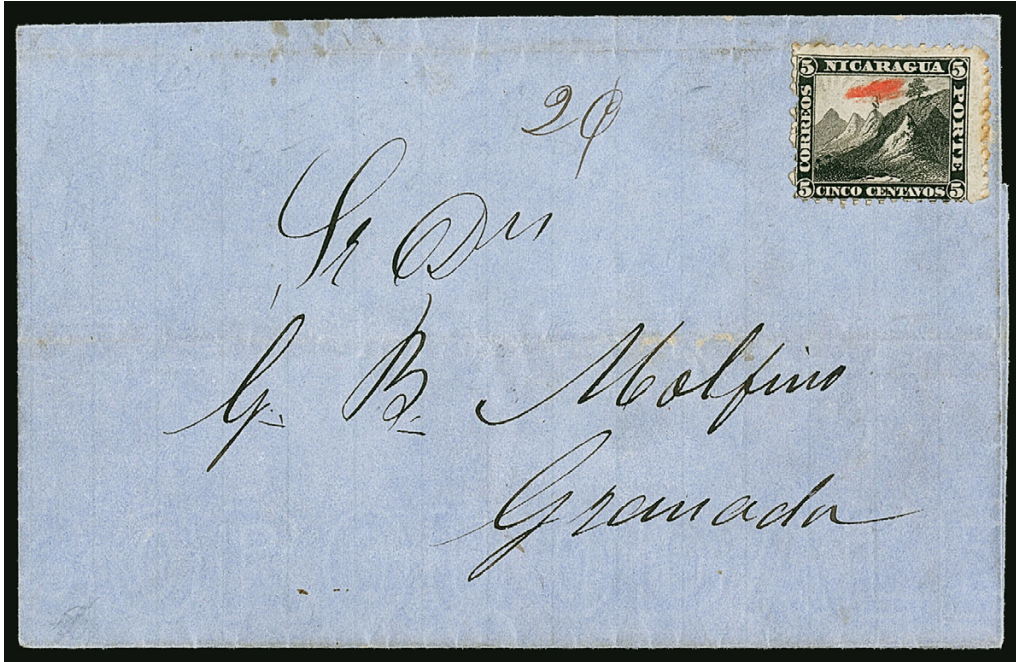

4815

4815°✉ **NICARAGUA, 1862, 5c Black (2).** Cancelled by small red crayon on 1863 folded cover to Granada, docketing from Rivas on Jun. 26, manuscript "2c" beside stamp

FINE. A TREMENDOUSLY RARE USE OF THE 1862 5-CENTAVOS FIRST ISSUE ON COVER. ONE OF ONLY FOUR EXAMPLES KNOWN, AND THIS THE EARLIEST KNOWN USE RECORDED.

Nicaragua was the first country in Central America to issue stamps. There are no records which show the exact date of issue. This cover is unlisted in the census prepared by *The Mainsheet* of November 1998 by Dr. Arthur K.M. Woo which lists three:

- 1) Horizontal strip of three and single cancelled on cover to Guatemala dated Apr. 19, 1864
- 2) Horizontal strip of four cancelled on cover to Molino in Granada (undated)
- 3) Two examples with 1871 1c Bister tied by "Rivas" straightline cancels on cover addressed locally (circa early 1870s)

According to Brian Moorhouse, the internal letter rate was 5c per quarter ounce listed in the June 1862 *Ordenanza de Correos*. A 2c rate is not mentioned despite the issuance of a 2c stamp but could be a possible carrier fee.

Confirmed genuine by Eduard Heinze (1863-1934) who was the German Consul at Managua from 1900-05. With 2010 Moorhouse certificate..... E. 10,000-15,000



- 4816 ☒ **PORTUGAL, 1843** *H.M.S. Malabar* Folded Letter. Dated *H.M.S. Malabar, Lisbon, August 7th, 1843* and sent from *James Risk, Seaman on board* and countersigned by Commanding Officer *W. Hamley* on folded letter to Port Glasgow, Scotland, Port Glasgow backstamp, stitch marks remain at bottom right where a 1p coin was affixed (and subsequently removed), horizontal file fold, slight edge toning and small tear at top, with legible three-page letter incl. **historical content** regarding taken aboard the Spanish Regent Espartero who was escaping to England (where he stayed for about five years), Fine and scarce coin letter E. 500-750
- 4817 **RUSSIA, 1857, 10k Brown & Blue (1)**. With gum that may be original, and was sold as such in a 1942 Friedl Company auction (original lot card accompanies), large margins, rich color, in 2001 this was sent to Mikulski and he opined that it had a pen cancel removed and the gum was not original, he marked a small "M" on the face of the stamp, must be offered on its merits... 475.00
- 4818 ★★ **RUSSIA, 1937, 10k Dark Brown, Imperforate (599b; Zagorsky 462Pa)**. Mint N.H., large margins, fresh and Very Fine..... 1,050.00
- 4819 ☒ **RUSSIA, 1931, July 24-31, Russia Polar Flight (Sieger 119C)**. Russia 30k-2r (C30-C33) tied by Leningrad Zeppelin July 25, 1931 datestamps on cacheted flown registered cover, posted aboard the Icebreaker "Malygin" two days later, Very Fine and scarce..... E. 300-400
- 4820 ★★ **RYUKYU ISLANDS, 1952, 100y on 2y Rose Violet (17)**. Mint N.H., precise centering, fresh color on bright white paper, Very Fine and choice, with 1970 A.P.S. certificate 2,000.00
- 4821 ★★ **RYUKYU ISLANDS, 1952, 100y on 2y Rose Violet (17)**. Mint N.H. but with light fingerprint on gum, well-centered, bright color, Very Fine, with 1964 P.F. certificate..... 2,000.00
- 4822 ★ **RYUKYU ISLANDS, 1952, 100y on 2y Rose Violet (17)**. Lightly hinged, well-centered, rich shade, Very Fine 1,600.00
- 4823 ★★ **RYUKYU ISLANDS, 1952-54, 1y-1,000y Revenues (R1-R8)**. Mint N.H., bright and fresh, Very Fine (Photo Ex) 715.00



- 4824 ★★ **RYUKYU ISLANDS, 1958, 1c-\$10.00 Revenues (R9-R16).** Mint N.H., each with matching imprint in bottom selvage, fresh colors, Very Fine and scarce(Photo Ex) 1,375.00
- 4825 ★★田 **RYUKYU ISLANDS, 1968, 8c Brown, Unemployment Insurance (RQ5).** Mint N.H. bottom right imprint block of ten, deep shade, fresh and Very Fine, Scott Retail as singles 300.00
- 4826 匣 **SAN MARINO, 1931, 50c-10l Air Post (C1-C10; Sassone A1-A10).** Complete set of 10, all tied by San Marino Dec. 15, 1931 double-circle datestamps on registered philatelic cover to Rome, departure and arrival backstamps, slightly rough opening at top, Very Fine, Sassone €3,000..... 2,150.00



4827

- 4827 ★ **SAUDI ARABIA, 1925, 1/8pi Red Brown (38B).** Lightly hinged, attractive color, Very Fine, one of the key rarities of Saudi Arabia, with 2002 Sorani certificate..... 3,750.00

- 4828 ★ **SAUDI ARABIA, 1934, 1/4g-1s Proclamation, Imperforate (138-149).** Mostly lightly hinged, large balanced margins, fresh colors, Very Fine.....(Photo Ex) 2,267.00



- 4829 ★★ **SPAIN, 1927, 55c on 4p to 2p on 2p Overprints on Colonial Stamps, Semi-Postal (B64-B73; Edifil 392-401).** Mint N.H., fresh colors, Very Fine, each stamp signed Roig three times, Edifil €1,685(Photo Ex) 1,300.00
- 4830 ★ **SPAIN, 1931, 5c-1p Montserrat Issue, Imperforate (C68-C72 var; Edifil 650-654).** Each a bottom sheet-margin example, h.r., blue control numbers on back, Extremely Fine, "Filatelia Madrid" backstamps, Extremely Fine, Edifil €875(Photo Ex) 525.00
- 4831 **SWEDEN, 1857, 24s Light Orange Red (5c; Facit 5d).** Well-centered, neat Soderhamn Dec. 22, 1857 circular datestamp, fresh color, couple trivial perf creases, certificate also notes "one short tooth" at right which eludes us, Very Fine appearance, with 1984 Obermuller certificate, Facit SK 20,000 2,200.00

- 4832 ★ **SWEDEN, 1879, 20o Vermilion, "TRETIO" Error (33a; Facit 33v1).** Original gum, lightly hinged, attractive color, a few blunted perfs at top
- FINE. A FRESH ORIGINAL-GUM EXAMPLE OF THE RARE "TRETIO" ERROR.
- With 1996 Obermuller-Wilen certificate. Facit SF 90,000 12,000.00



4832

- 4833 ★ **TURKEY, 1923, 500pi Deep Green (623).** Large part original gum, fresh color, a Very Fine example of this high value..... 950.00

URUGUAY
1856 60-CENT PALE BLUE DILIGENCIA FIRST ISSUE
ONE OF ONLY THREE RECORDED COVERS

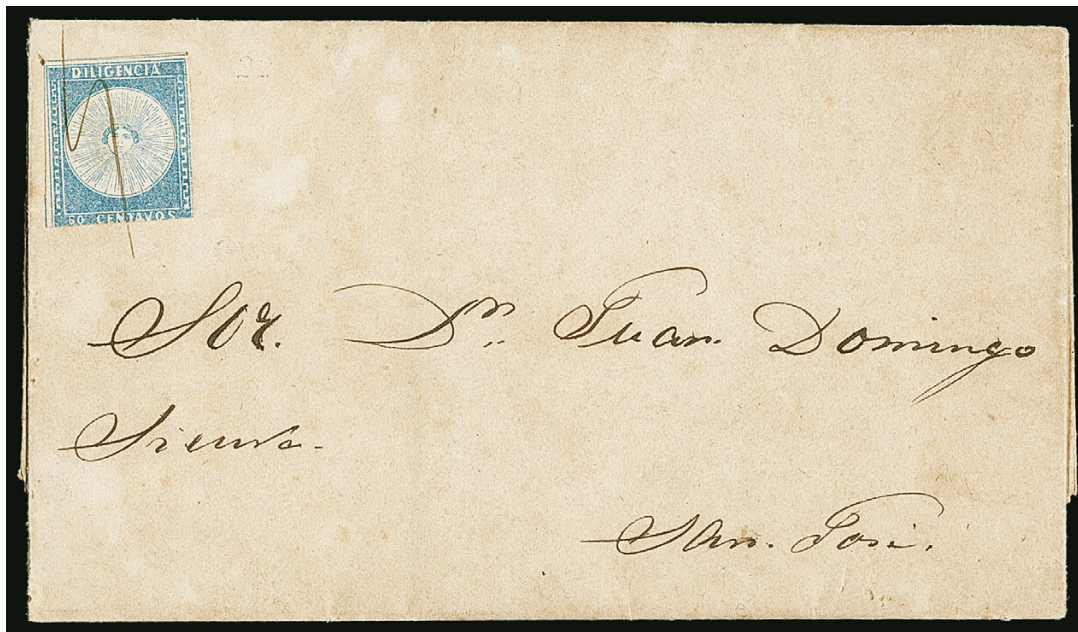

4834

4834 ☒ **URUGUAY, 1856, 60c Pale Blue (1c).** Position 22, large margins including small portion of adjacent stamp at top, touching at bottom, tied by neat manuscript cancel on cover to San Jose, datelined **Union, Nov. 2, 1856** (just outside of Montevideo) and used **about a month after issue** (issued Oct. 1), routed via Santa Lucia thru stagecoach relay station

FINE AND EXCEEDINGLY RARE USE OF THE 1856 60-CENT PALE BLUE DILIGENCIA — THE FIRST ISSUE OF URUGUAY — TIED ON COVER. ONE OF ONLY THREE RECORDED COVERS IN THIS SHADE.

There are three notable and key aspects to this rare cover. Firstly, the vast majority of Diligencia Issues on cover are not tied and are just cancelled in pen. Secondly, as this was used about a month after issue, it is one of the earliest known uses. Lastly, this is one of a mere three recorded examples in this Pale Blue shade. A key exhibition piece for any serious collector.

Ex Elicabe. With 2008 Rocha certificate..... E. 5,000-7,500



- 4835 ★★ **URUGUAY, 1928, 10c-3.80p Albatross (C14-C25).** Mint N.H., bright fresh colors, Very Fine, Scott Retail for hinged.....(Photo Ex) 520.00
- 4836 ★ **VATICAN CITY, 1934, 40c on 80c-3.701 on 101 Overprints (35-40; Sassone 35-40).** Lightly hinged, bright colors, Fine-Very Fine, each signed A. Diena, 2.551 with 1996 A.P.S. certificate, Sassone €2,000.....(Photo Ex) 1,565.00

WESTERN UKRAINE

- 4837 **1918, 10sot on 6h Deep Orange (7; Michel 3).** Light circular datestamp, fresh color, couple light creases and small thin, Very Fine appearance, 452 examples printed, signed Bulat, Michel €2,000..... 1,250.00
- 4838 **1918, 10sot on 12h Light Blue (8; Michel 4).** Neat circular datestamp, excellent centering, small corner crease and pulled perf at top, otherwise Very Fine, 404 examples printed, signed Bulat, Michel €2,200 1,500.00
- 4839 ★ **1919, 4hr on 4k Dark Green (26; Michel 24).** Position 7, lightly hinged, deep rich color, well-centered, Very Fine, only 150 printed, signed Korner, with 2017 Huylmans certificate, Michel €1,000 800.00
- 4840 ★★ **1919, 15sh on 15h Black, Red & Yellow (38; Michel 38).** Mint N.H., excellent centering, fresh colors, Very Fine, only 74 examples printed, signed Korner and Bulat, with pencil notation on reverse, Michel €800 625.00
- 4841 **1919, 1sh on 1h Greenish Blue (44; Michel 41).** Light circular datestamp, Very Fine, only 44 were printed, signed Korner, Stein, Bloch and Bulat, Michel €1,200 950.00
- 4842 ★田 **1919, 3hr on 3k Blue on Green, “Pen” Omitted (61 var; Michel 58 var).** Block of nine, top middle and center stamp h.r., others Mint N.H., center stamp the error with missing “Pen” from second line of overprint, fresh colors, Very Fine E. 300-400



4843

- 4843 ★ 1919, 15sh on 36h Violet (64; Michel 27). Position 11, lightly hinged, exceptionally fresh color, certificate notes few slightly shortened perf tips at right which are unworthy of mentioning, Very Fine, only 195 printed, signed Korner, with 2017 Huylmans certificate, Michel €500..... 350.00



4844

- 4844 ☒ ZAMBEZIA, 1898, 25r Sea Green (19). Tied by "Columna, Correio 1902, Barue" boxed handstamp on Barue Military Expedition Campaign cover with "Governo do Districto da Zambezia, Gabinete" imprint on reverse to Lisbon, Mutarara (Sept. 20) and Chinde (Oct. 10) transit backstamps, Fine, only one other example of this cancel on postcard has been recorded, a rare and important expedition cover of this little known Zambezia conflict, ex Sussex E. 1,000-1,500

END OF SESSION THREE

SESSION FOUR (LOTS 4845-5085)

THURSDAY, NOVEMBER 16, 2017, AT 1:30 P.M.

COLLECTION LOTS BY COUNTRY OR AREA

- 4845 ★ **Africa Unused Collection.** Neatly laid out on stockpages in three binders, countries are Liberia, Ethiopia, Libya, Somalia, Burundi, Rwanda and Congo, value in unused sets to the 1980s, includes colonial and independent issues, vast majority Mint N.H., Fine-Very Fine, Scott Retail over \$8,000.00 E. 1,500-2,000
- 4846 **Albania Better Grouping.** Most on auction lot cards, with early Double Headed Eagle issue incl. Nos. 2, 18 and 19 (each with certificate) plus others mostly signed, 1914 Korce set on cover, No. 41-46 and even interesting 1913 "Scutari, no Malta stamps available" military cover, mostly Fine-Very Fine E. 750-1,000
- 4847 **Albania Small Group.** Seven better items, incl. Nos. 1, 4 var (inverted overprint), 14, 15 var (Sewing Machine perfs), 18 var (Sewing Machine perfs), 19 and 20, few signed by recognizable experts, total catalogue value \$8,225.00 (Michel €8,050), Fine-Very Fine E. 750-1,000
- 4848 **Albania, Italian Offices and Occupation.** Remarkable collection of 57 covers and dozens of stamps neatly mounted and described on album pages from 1909-1940s, incl. various military uses, Italian stamps used in Albania, overprints from Scutari, Valona, Albania and Durazzo, even Offices in Turkish Empire No. E1, better single uses noticed with much appearing **commercial** rather than over-franked philatelic covers, also with dozens of stamps, mostly Fine-Very Fine, a rare assemblage from this seldom seen area..... E. 3,000-4,000
- 4849 **Allied Military Government (A.M.G.) Specialized Collection.** On two sets of exhibit pages, one is more focused on postal history, with a wide range of uses, other mainly stamps, with large multiples including full sheets, numerous plate and other varieties, plus a small group of covers in an album, Fine-Very Fine, useful for the specialist..... E. 750-1,000
- 4850 ★ **Andorra (French) Complete Unused Collection, 1931-1993.** Incredible collection with only the first set (Yvert 1-23) and part of second Postage Due Issue (Yvert TT9-TT15) lightly hinged, the rest is **Mint N.H.** which includes the 1932-43 Pictorial Issue which is one of the finest sets we have encountered (obviously missing the 20c Ultramarine rarity), incredibly fresh colors and superb centering throughout which would take many years to duplicate, mostly Very Fine-Extremely Fine, an opportunity to obtain a truly select collection intact, ex Killien, Yvert (2015) value €7,120..... E. 1,500-2,000
- 4851 ★ **Asia Unused Collection.** Neatly arranged on stockpages in five binders, mostly the Far East, with value in Japan, Korea, Laos, Cambodia and Vietnam (including extensive North Vietnam), a little Indo-China, and others, much of the value in post-war Mint N.H. sets and souvenir sheets, Fine-Very Fine and a clean, saleable lot.... E. 2,000-3,000
- 4852 **Asia Accumulation.** Most post-war issues, including Laos, Cambodia, Vietnam (including North Vietnam), Korea, a little China, and more, much is Fine-Very Fine E. 500-750
- 4853 ★ **Australia Unused Collection.** To 1979 in a Scott album, the Kangaroos and King George V heads are a little spotty, however often times the better values are present and the lesser values are missing, includes First Issue 10sh, two £1 Gray, and 1919 £2 Deep Rose & Black (faint bend at bottom), 1930s Commemorative sets, high degree of completion from 1945 onward, some Back-of-Book, also includes Territories, with better Papua and New Guinea, many Mint N.H., Fine-Very Fine E. 3,000-4,000
- 4854 ☒ **Austria First Issue Postal History Collection.** 65 covers mounted on annotated exhibit pages, all identified with paper and type, some plate varieties, wide range of uses, including from Czechoslovakia, Hungary, Poland, Romania, Italy and Montenegro, majority are single frankings, a few with Lombardy-Venetia stamps, also three circulars from 1804, condition much better than usually found, stamps generally with four margins, including some with sheet margins, a desirable collection of First Issue covers..... E. 2,000-3,000
- 4855 **Austria 19th Century Cancel Accumulation.** About 4,000 stamps neatly laid out in three stockbooks, extensive showing of the First Issue, primarily 3kr, 6kr and 9kr values, but also a few 2kr and 3kr, wide range of cancellations, including circular datestamp, straight-line, boxed, fancy, etc., includes many Lombardy-Venetia stamps, good showing of 1858, 1860 and 1863 issue, a few later, this includes some Lombardy-Venetia and Offices in Turkey, the collector tried to get as many different towns and types as he could, so there is very little duplication, towns including the whole range of the Austrian-Hungarian empire, including cancels from present day Czech Republic, Hungary, Italy, Croatia, Romania, Poland, and more, condition above the norm, and the cancels are usually well-struck and readable, there are undoubtedly better types and paper varieties to be found, a gold mine for a collector of Austrian cancels..... E. 3,000-4,000

- 4856 **Austria 19th Century Specialized Collection.** Over 200 used stamps, 30 covers and one wrapper, neatly mounted on annotated exhibit pages, good value in First Issue, with shade and other varieties, plus an excellent ranged of cancels, including covers from Czechoslovakia and Poland, including six 2kr Yellow (two pairs and two singles) on folded cover from Ochotnica to Lemberg, later issues with better cancels on and off cover, Newspaper stamps including one on wrapper, several Lombardy-Venetia and a few with Levant cancels, also over a dozen Italian stamps with Lombardy-Venetia cancels, condition well above the norm, with fresh and attractive stamps and covers throughout, will be of great use to a specialist, and could also be used as a basis for further expansion E. 1,000-1,500
- 4857 **Austria Mostly Used Accumulation.** In stockbooks and stocksheets, mostly 19th Century including several from the First Issue, with cancel and variety interest, some 20th Century including Bosnia & Herzegovina, also Offices Abroad, mixed condition E. 500-750
- 4858 **Austria - Lombardy Venetia Used Accumulation of 1850 Issue.** About 600 stamps, contains the 15c, 30c and 45c of the First Issue, wide range of cancels, also useful for shade, type and paper varieties, typical mixed quality, but nearly all with Fine-Very Fine appearance, counting everything just as the basic (least expensive) variety, Scott Retail is nearly \$20,000.00 E. 1,500-2,000
- 4859 ★ **Bahamas Unused Collection.** To 1966 on Scott pages, missing only a handful of early stamps for completion, includes some high cataloguing Queen Victoria stamps, from 1884 on it is complete, including Special Deliveries and War Tax stamps, most with original gum, some Mint N.H., mixed condition on the earliest stamps (a couple may have cleaned cancels), later period generally Fine-Very Fine E. 1,000-1,500
- 4860 ☒ **Belgian Congo 1889 Double Palm Tree and Star Postal and Paid-Reply Cards (Stibbe 4-7).** Total of 86 cards of which 28 are uprated with the use of stamps, better cancels such as violet Boma, N'Zobe, and Tumba Poste with a large amount datelined in various towns (then cancelled at nearest city), destinations to mostly Europe with odd destinations such as Denmark, Montenegro, San Marino, Sweden and even **Liberia** (with "Missent to Sierra Leone handstamp), some domestic uses and a couple "Boma Carte Incomplete", even one written by Explorer Gronfell, some small faults, Fine-Very Fine, ex Maulding, sixteen accompanied by Belgian Congo Study Circle certificates E. 1,500-2,000
- 4861 ★ **Bermuda Unused Collection.** To 1966 on Scott pages, including the 1865 6p (No. 4; SG 6) signed Bloch, one 1874 3p Surcharge and two 1875 1p Surcharges, complete from 1880 on except for 1910 £1 King George V, all but a few early stamps with original gum, some Mint N.H., some small faults on the earliest issues, otherwise mostly Fine-Very Fine E. 1,000-1,500
- 4862 **Bermuda 1901 1f on 1sh Specialized Group.** Over 80 unused or used stamps including two used blocks and a strip of four, range of shades and cancels, some overprint varieties, one unused with additional "SERVICE" overprint, in addition, there is an **uncut sheet of four panes (240 stamps) with full selvage and gutters**, slightly mixed quality, useful for the specialist E. 500-750
- 4863 **Bermuda King George VI Key Plate Collection.** Over 100 items neatly mounted in stock book consisting of 1938-51 2sh-£1 Key Plate Issues, incl. a few King George V, numerous singles and positional blocks incl. plate blocks, wide variety of shades and even a few plate varieties incl. two SG No. 116ce in plate blocks of four, mostly unused but a few used, Fine-Very Fine E. 2,000-3,000
- 4864 ★ **British Commonwealth Unused Collection.** Neatly arranged on stockpages in 34 binders, wide range of colonies (no Great Britain), nearly all of the value in 20th Century, some colonies have good value in King George V sets, including popular countries such as Cayman Islands and Falkland Islands, many go to the 1990s, large portion is Mint N.H., a highly saleable collection that boasts a large catalogue and resale value, while the collection is neat and clean, it is not always in strict chronological order, so better early sets are sometimes mixed in with the modern items, therefore inspection should be done more carefully than usual E. 20,000-30,000
- 4865 ★ **British Commonwealth Clean 20th Century Unused Accumulation.** Many hundreds (if not a couple thousand) of sets and singles in glassines, stockcards and sales sheets, most identified with Scott number, several in blocks, wide range of colonies, numerous \$25.00-\$300.00 sets present, some higher, useful King George V sets and high values, a large number of King George VI, with definitive sets, and many Silver Wedding and UPU omnibus, QEII sets include a large number of the early definitives, useful duplication, an occasional Specimen or used, high percentage Mint N.H., Fine-Very Fine, a highly saleable lot with excellent resale potential E. 7,500-10,000

- 4866 **British Commonwealth on Auction Lot Cards.** Over 50 lots consisting of singles, sets and small collections, with Great Britain incl. high values, Officials (a few dubious overprints), Offices Abroad, Commonwealth incl. Australia, better Canada singles, India, Mauritius and much more, better items noticed throughout, mostly Fine-Very Fine, an interesting offering of salable material and ideal for the retailer..... E. 5,000-7,500
- 4867 **British Commonwealth Accumulation.** Many hundreds in glassines, most with Stanley Gibbons number and (old) value, range of countries including a fair amount of Great Britain, better Canada and Provinces, early to mid-20th Century, with a few QEII, unused and used, with some high cataloguing classics, better 20th Century high values, varieties, and more, a few with certificates, mixed condition but a most useful lot that will undoubtedly have high resale potential..... E. 4,000-5,000
- 4868 **British Commonwealth Collections.** Seven different colonies (Australia, Ceylon, Cyprus, Malaya, St. Helena, Virgin Islands, Zanzibar), on album pages (the Malaya and St. Helena in Scott albums), value is in 20th Century unused, with many desirable sets, a couple go to the 1990s, a large percentage is Fine-Very Fine..... E. 4,000-5,000
- 4869 **British Commonwealth Collection.** In eight Simplex albums, early to mid-20th Century, mostly used, lower-end and medium priced stamps with some duplication (including varieties), some unexpected strong areas such as Australian States and Indian Feudatory States, mixed condition E. 2,000-3,000
- 4870 **British Commonwealth Accumulation.** Interesting mixture mostly on stock cards or auction lot cards, we notice numerous better items such as Canada No. 23, Great Britain, India with better unused De la Rue values, Japanese Occupation of Malaya, Jordan, Mesopotamia incl. Nos. N16, N18 and N24, Transvaal incl. No. 236A, British America with Barbados No. 12A, British Guiana No. 9, British Honduras No. 35a, among much more, mostly Fine-Very Fine, a lot worthy of close inspection E. 2,000-3,000
- 4871 ★ **British Commonwealth Shilling and Pound Value Group.** 20 stamps, either Edward VII or George V, incl. Antigua Nos. 58-64, Bermuda Nos. 49-54, British Honduras Nos. 84 and 104, Fiji No. 78, St. Vincent No. 89, Sierra Leone No. 102 and Southern Nigeria Nos. 43 and 56, all lightly hinged and fresh, Very Fine, Scott Retail 3,165.00
- 4872 ★ **British Commonwealth Unused Group.** Mostly complete sets from King George V thru the 1970s, includes popular areas such as Middle East and India (including a Mint N.H. Gandhi set), a few elusive items such as Long Island SG No. 10, several Mint N.H., nearly all Fine-Very Fine, a highly saleable lot E. 1,000-1,500
- 4873 ★ **British Commonwealth Varieties Lot.** Several dozen on album pages, mostly unused 20th Century from a variety of colonies, mostly plate flaws, some watermark varieties, many are listed in Stanley Gibbons, a number with catalogue values in excess of £100, some Mint N.H., Fine-Very Fine E. 400-500
- 4874 ★★ **British Commonwealth King George VI Exceptional Collection.** Housed in two Lighthouse albums, nearly all of the value in the definitive sets from a wide variety of colonies, all different, includes such popular areas as Falkland Islands, Middle East, and Malaya (including Singapore in both perfs), sets catalogue to £425 each, also includes the 1949 UPU omnibus set, formed by a particularly fastidious collector, all stamps with fresh original gum that is Never Hinged, well-centered, fresh colors and good perforations, Very Fine and choice throughout, if anyone desires to start a King George VI collection in select Mint Never-Hinged quality, this would be the ultimate collection on which to build upon, Stanley Gibbons catalogue value £ 14,950
- 4875 ★★ **British Commonwealth Queen Elizabeth II Collection.** Five Lighthouse albums and one stockbook, the albums contain Australia, Canada and New Zealand to the early 1990s (these three countries catalogue about \$1,600.00), the stockbook contains the early definitive sets, with good value in the popular areas such as British Antarctic Territory and Falkland Islands, this was formed by a particularly fastidious collector, so all the stamps will be well-centered, fresh, with pristine original gum that is Never Hinged, Very Fine throughout, Scott Retail..... 7,400.00
- 4876 ☒ **British Commonwealth Covers.** About 25 mostly 19th Century, some Great Britain including a couple stampless and one Mulready, some bisect uses from British North America, one registered Heligoland with five different stamps, and more, mixed condition... E. 750-1,000
- 4877 **British Post Offices Abroad Postmark Collection.** Easily over 200 cancels from various British Post Offices neatly mounted in small stockbook and on original auction lot cards, much is marked and/or identified using Scott or Stanley Gibbons, better items noticed incl. Rio de Janeiro (Brazil) SG Z59, Cobija (Bolivia) SG Z6, Valparaiso (Chile), SG Z88, Savanilla (Colombia) SG Z142, Fernando Po SG Z3, Ningpo (Hong Kong) SG Z653, Greytown (Nicaragua) SG Z21, Callao (Peru) Z56, Paíta (Peru) SG Z111 pair, Ciudad Bolívar (Venezuela) SG Z10, among many others, we notice numerous items cataloguing in the £50-£450 range and as high as £2,000, the catalogue value alone easily exceeds £17,000 in Stanley Gibbons, some small faults to be expected but mostly Fine-Very Fine strikes E. 3,000-4,000

- 4878 ☒ **British Post Offices in South America.** Six covers incl. two Valparaiso, Chile (C30), Pernambuco (C82) with Sismondo certificate and Rio de Janeiro (C83), both Brazil, Havana, Cuba (C58) and Guayaquil, Ecuador (C41) with A.P.S. certificate, each with Great Britain stamps and used mostly to New York but two to Buenos Aires, mostly Fine-Very Fine E. 500-750
- 4879 ★ **British Pacific Unused Collection.** Arranged on stockpages, colonies are New Hebrides, Niue, Pitcairn Islands, Samoa, and Solomon Islands, also some British Antarctic Territory and South Georgia, value in 20th Century sets through the King George VI period, also some booklets and a few proofs(Website PDF) E. 1,000-1,500
- 4880 ★ **British Honduras Unused Collection.** To 1966 on Scott pages, only two stamps missing (1872 1sh Green and the rare 1888 3c on 3p Surcharge), nearly all with original gum, some Mint N.H., generally Fine-Very Fine E. 750-1,000
- 4881 **Canadian Provinces Group.** Various Newfoundland and Nova Scotia on stockpages and an album plus, a few proofs including Canada proper, mixed condition..... E. 400-500
- 4882 **Canada Provinces - Newfoundland Collection Balance.** On album pages, stock pages and loose, some early material, proofs, imperforates incl. 1933 3c and 5c, perforated "Specimen", plus other varieties such as No. 163b block of four and Unitrade No. 87ix/87xi/87xiv se-tenant block of four, also with covers such as 1936 2c Green bisect and flown flight covers such as No. C12, two Wabush-Katsao flight covers and pane of unissued 1932 \$1.00 stamp, much is Fine-Very Fine..... E. 1,500-2,000
- 4883 **Canada and Provinces Collection.** To about 1960 in three albums, Canada with some early used high cataloguing stamps in mixed quality, from 1897 on it is mostly unused, with Jubilees to \$2.00, and well-filled thereafter including booklet panes, includes a Mint N.H. set of the 1908 Tercentenary (each with a PSAG certificate), some Back-of-Book, Provinces with some early stamps and better unused sets of Newfoundland including Air Post, also some value in duplicates on stockpages, much of the later material is Fine-Very Fine with some Mint N.H. E. 2,000-3,000
- 4884 **Canada 1897 Jubilee Group.** 23 stamps (16 with original gum, 7 used), most were chosen for centering, wide margins and freshness, contains at least one each of ½c-\$2.00 and one \$4.00, some duplication including three 6c and two \$2.00, some Mint N.H., a few minor flaws, most Very Fine or Extremely Fine, three certificates accompany E. 1,500-2,000
- 4885 ★ **Canada Unused Accumulation.** Mostly 1920s-1970s, with Commemorative sets and high values in singles and blocks, better 50c and \$1.00 stamps from the later period, including several plate blocks, some Officials, QEII Definitives including varieties, a few booklets, a couple earlier stamps such as a \$4.00 Jubilee, many Mint N.H., majority Fine-Very Fine E. 1,500-2,000
- 4886 **Canada Small Balance.** On stock cards, with 1908 Tercentenary Issue used, 1929 50c Bluenose unused and used blocks of four and Mint N.H. singles of Bluenose and \$1.00, plus others, mostly Fine-Very Fine E. 400-500
- 4887 ★★ **Canada Modern Accumulation.** Some sheets, part sheets, plate blocks and strips, etc., adding up to a fair amount of face value, also coil rolls of 500 of Nos. 298, 309 and 331, which catalogue over \$3,000.00, most (if not all) Mint N.H., Fine-Very Fine . E. 400-500
- 4888 ★★ **Canada Modern Mint Accumulation.** Mostly plate blocks including many matched sets, a large percentage is in **dollar values**, Mint N.H., Fine-Very Fine, face value. C\$ 1,130.00
- 4889 ★ **Canada Semi-Official Air Post Collection.** On album pages, with an array of the private commercial airline stamps, singles, blocks, a few panes and one cover, good value in the Patricia Airways overprints, including No. CL20, some varieties, minimal duplication, largely Fine-Very Fine, the Unitrade value is about C\$9,500.00 E. 1,500-2,000
- 4890 ☒ **Canada Covers.** Six (five Canada and one Great Britain), two cross-border uses (1847, 1863), 1851 stampless from St. Hilaire to Toronto, No. 4 sent to Fingall, Patriotic cover, and a newspaper wrapper of The Liverpool Mercury inscribed Sir F. Burdett, M.P., mixed condition E. 400-500
- 4891 **Canada Strike Mail Stamps and Covers.** Nearly 200 items, 1965-75, with the various private company stamps that were made while the Canadian Postal Service went on strike, stamps (including full panes) and covers, includes many Jan de Fuca Despatch issues, and various other companies, also a group of 65 covers, mostly from the U.S., with various auxiliary markings, such as "Embargo" and "Service Temporarily to Suspended", Fine-Very Fine, all ex Jim Czyl, includes *Strike Courier and Local Post of the Elizabethan Era* by Earle Covert *Sold for the benefit of the Smithsonian National Postal Museum*.... E. 500-750
- 4892 ★ **Cayman Islands Unused Collection.** To 1966 on Scott pages, complete less the 1908 2½p Surcharge, no War Tax stamps, some Mint N.H., bright and fresh throughout, largely Fine-Very Fine..... E. 750-1,000

- 4893 **Ceylon Small Classic Accumulation.** Most on auction lot cards or stock cards, with some better items such as No. 5 with four margins (small repair) and Sismondo certificate, 9, 12, 13 with Sismondo certificate, a couple Ceylon used in Aden with barred "124" cancels (each with Sismondo certificate), some stationery, and more, small faults but much is Fine or better E. 1,000-1,500
- 4894 **China Collection.** In an album and stockbook, album sparsely filled but better items incl. 1920s-30s Commemorative sets, and Taiwan No. 1012-1024, stockbook with mostly P.R.C. incl. original early sets and used Nos. 949-956, Liberated Areas sets and even some Taiwan with three No. 1041 souvenir sheets, mostly Fine-Very Fine E. 2,000-3,000
- 4895 **China-Imperial, Republic and Taiwan Collection.** Mounted on stock pages in albums, scattering of early issues incl. various Dowagers, 2c Red Revenue, etc. onwards thru Republic and Surcharge period incl. 4c Junk imperf between (Chan 254a) and Sinkiang No. C1-C2, also with Taiwan incl. few better such as Nos. 1091a and 1092-1095, some Back-of-Book and Offices in China, mostly Fine-Very Fine E. 1,000-1,500
- 4896 **China Accumulation.** Stamps on album pages, including a used Dowager set and unused 1c and 2c Red Revenue, plus some later issues, some Treaty Port stamps, covers are mostly 1920s and 1930s correspondence, including covers to China from other countries, including one from United States, with three China 4c Postage Due stamps affixed and tied on arrival, mixed condition E. 1,500-2,000
- 4897 **China Specialist Balance.** On seventeen auction lot cards, most are perf varieties (compound, imperforate, etc.), errors and shifts from the 1940s incl. No. 528d with "Wu" and "Kuo" omitted (with Frumkin certificate), M12 block of four, Sinkiang Nos. 194-195 in large blocks, Inner Mongolia No. 2N17a, plus a few others incl. panes and even a **People's Republic No. 31 printed on both sides**, much is Fine-Very Fine E. 1,000-1,500
- 4898 **China-Provinces and Taiwan Impressive Collection Balance.** Housed in an oversized album, few better early items incl. unused Red Revenues, Nanking and Foochow overprints, much of the value in the Middle Period of the Republic with some Japanese Occupation, with strong showing of seldom encountered sets of Provinces such as Taiwan (Formosa), Fukien Nos. 19-23, Kiangsi complete, Kwangsi 6-17, Tsingtau 1-4, Yunnan 1-20 and 70-71 and Sinkiang, collection to early 1960s with Taiwan incl. Nos. 1012-1024, 1037-1041, 1077-1091 and 1355-1358, plus much more, formed by a meticulous collector seeking only high quality, Fine-Very Fine, while much is carefully identified, careful viewing is recommended E. 4,000-5,000
- 4899 **China Collection.** In a stockbook, some early used and unused, much of the value in Mint N.H. sets and souvenir sheets of Taiwan and P.R.C., Fine-Very Fine.. E. 750-1,000
- 4900 ★★ **China Modern Unused Accumulation.** Mostly Taiwan and P.R.C., much of the value in latter, including 1961 Table Tennis souvenir sheet, "1979" Stamp Exhibition souvenir sheet, and 1981 Gu Dong booklet, other useful sets, souvenir sheets and booklets, vast majority Mint N.H., Fine-Very Fine E. 1,000-1,500
- 4901 ☒ **China Postal History Group.** Over 100 covers or post cards, most from 1920s-40s period, various interesting uses, destinations, cancellations incl. a focus on machine cancels, couple to China from US incl. \$1.00 Prexie, China Clipper covers, first flights, 1933 Sancian Island from Catholic Mission, most all commercial uses, mostly Fine-Very Fine, worth close inspection E. 750-1,000
- 4902 ☒ **China Postcards.** Group of about 250 neatly displayed in binders, most are early 1900s-1930s with some later, predominately of Junk Boats in China, Hong Kong and other parts of Asia, but also some town scenes and even executions (of pirates), many unused but also a few used with China Coiling Dragons/Junk Issues, US or Hong Kong stamps, even a few real photos, mostly Fine-Very Fine, an interesting group E. 750-1,000
- 4903 **China-People's Republic Impressive Collection Balance.** Neatly organized and mounted on stockpages in albums from 1949 thru 2013, numerous better items throughout such as 1960 Goldfish, 1960-61 Chrysanthemums, 1963 Imperf issues, 1963 Mountain Ranges, 1964 Peonies and Cultural Revolution key sets, often times unused and used concurrently, such as 1967 Thoughts of Mao strips used, Nos. 949-956, 967-980, 982-990, Back-of-Book with No. M1, among much more, collection also with souvenir sheets such as 1958 Heroes, 1958 Opera, 1978 Science, 1978 Fairies, etc., unexploded booklets, few FDCs, even an album of Liberated Areas with better souvenir sheets incl. Nos. 1L36a and 1L44a, spot check shows most all to be Mint N.H., Very Fine E. 10,000-15,000
- 4904 ★田 **China-People's Republic Sheet Accumulation.** 1949-62, over 250 sheets of 100, mostly the Definitives such as Gate of Heavenly Peace issues, a little East China, various quantities of each, 10-20 or more of some, some c.t.o. from 1955-56 Workers and 1961-62 Building, others unused and without gum as issued, some minor selva faults, otherwise Fine-Very Fine, while the individual stamps do not catalogue high, the sheer volume of stamps should make it worth at least our estimate E. 2,000-3,000

- 4905 ☒ **China-People's Republic First Day Covers.** 204 covers in two cover albums from 1974-1988, incl. better sets and singles such as Nos. 1181-1186, 1211-1214 and souvenir sheets incl. Nos. 1399, 1452 and 1761, mostly Very Fine E. 1,000-1,500
- 4906 **Cuba 1899 Republic Issues Balance.** Neatly mounted on pages, with set of large die proofs, issued stamps incl. few large blocks and postal history with nineteen covers or cards, few interesting uses to Europe and the U.S., mostly Fine-Very Fine E. 400-500
- 4907 **Denmark Useful Accumulation.** Mostly on stock cards or auction lot cards, mixture of unused and used, better early material incl. No. 2 with various town cancels, Facit No. 2111 (Thiele IIa printing) with certificate, some early used in Bergedorf, better sets and singles, even a few covers, mostly Fine-Very Fine E. 1,000-1,500
- 4908 ★ **Dominica Unused Collection.** To 1966 on Scott pages, only two stamps missing (1874 6p Green and the rare 1886 1p Surcharge), nearly all with original gum, some Mint N.H., mostly Fine-Very Fine E. 500-750
- 4909 **Egypt Collection.** On two sets of album pages (for unused and used) to about 1952, fairly well filled both unused and used, some key unused stamps such as Scott No. 15, largely Fine-Very Fine E. 400-500
- 4910 **Egypt Small Balance.** Predominately consisting of Egypt used abroad with both consular and territorial cancels, over 100 cancels incl. 1866 2pi used in Constantinople and Smirne plus others such as Dardanelli, Gedda, Kassala, Massawah, Metellino, Souakin, Volo, etc., also with first three issues of 1866, 1867 and 1872 unused, much is Fine or better..... E. 750-1,000
- 4911 ☒ **Egypt Civil and Military Censored Postal History.** Large accumulation of over 450 individually sleeved covers from 1930s-1940s, nearly all from Egypt though a few addressed to Egypt, huge variety of censored labels, tapes and markings, wide variety of uses from British Army Post, other British forces, U.S. A.P.O.'s, Official and commercial mail, etc., various different issues used incl. King Fuad, Young Farouk and King Farouk incl. 1939 50pi (Scott No. 239), some slightly mixed condition, much is Fine or better, a collection ripe for further research with a potential retail value sure to be many multiples of our estimate..... E. 2,000-3,000
- 4912 ★ **Europe Unused Collection.** Neatly laid out on stockpages in 30 binders, plus two additional stockbooks, nearly all of the value in 20th Century sets and souvenir sheets, includes Western Europe, Eastern Europe, and some Colonies and Occupation issues, includes many key items such as Liechtenstein Vaduz souvenir sheet (Mint N.H.), several area are quite comprehensive, Vatican City contains all of the better sets including the 1934 Provisionals (each signed A. Diena), Belgium with a solid run of Semi-Postal issues, Germany post-war is just about complete (including Berlin and DDR), scattered early used, some countries go as recent as 2001, much Mint N.H., overwhelmingly Fine-Very Fine, a clean collection with excellent retail potential, the collection is not always in chronological order (the souvenir sheets are in the back of each country), therefore it requires more careful viewing than usual..... E. 20,000-30,000
- 4913 ★ **Falkland Islands Unused Collection.** To 1980s in a Scott album, value in early 20th Century, including King Edward VII 3sh and 5sh, 1912-14 King George V set complete, 1929-31 King George V set complete less 10sh, and 1933 Tercentenary set complete, various later issues including British Antarctic Territory, some of the later issues Mint N.H., Fine-Very Fine E. 2,000-3,000
- 4914 ★ **Falkland Islands Unused Collection.** In a stockbook, over 40 Queen Victoria heads, with numerous shade varieties, nice King Edward VII selection, again with many shade varieties, including SG 44d, 45b, and 46b (each with certificate), King George V includes the 1912-20 Issue complete, with additional shade varieties, also 1928 2½p Prussian Blue (formerly SG 76c, with Brandon certificate), the 1938 King George VI set, with a few extra shade varieties, and a smattering of QEII issues, a few minor flaws among the earliest issues, otherwise Fine-Very Fine E. 1,500-2,000
- 4915 ☒ **Falkland Islands Dependencies Cover Group.** 24 covers (including five from British Antarctic Territory), from 1960-62, an excellent variety of towns from the various Dependency Islands, most are philatelic uses addressed locally or to various overseas destinations, though no other markings besides the town cancels, there is one registered cover from Marguerite Bay to Canada (receiving backstamp), fresh and Very Fine E. 150-200
- 4916 ★ **France Unused Collection.** To 1968 in a Scott album, contains Postage issues and Semi-Postals, a little 19th Century, value in 20th Century which is quite well filled, includes all of the souvenir sheets and the 5fr + 5fr War Orphans (Mint N.H.), much is Mint N.H. including all of the souvenir sheets, Fine-Very Fine..... E. 2,000-3,000

- 4917 **France and Switzerland Collections.** Scott album of early France with some multiples, shades and cancellations, plus around 90 stampless folded letters from around France incl. circular datestamps and straightline cancels, Switzerland an odd mixture of revenues, Semi-Official Air Posts, cancels and a few stamps with either P.F. or R.P.S. certificates incl. Nos. 2L2, 30-31 and C2, mixed condition though mostly Fine or better.. E. 500-750
- 4918 ★★ **France Imperforate Issues, 1961-1974.** 43 Mint N.H. stamps from Yvert Nos. 1319-1811, many with sheet margins, bright and fresh, Very Fine, Yvert value € 4,139
- 4919 ☒ **France Postal History Group.** Dozens of covers, some early incl. Ballon Montes, French Military incl. used in Mexico and Italy, France used Abroad in Alexandria and Smyrne, Postage Due incl. No. J1 on cover front, many Pneumatic tube cards (largely unused), German Occupation of Dunkirk 25c block (signed Dreyfus and Roumet), even a few French Madagascar covers, much is Fine-Very Fine E. 400-500
- 4920 ☒ **France Military Mail.** 1917-24, Sixteen covers or cards, diverse group of the various French military missions in Europe, including Germany, Yugoslavia, Silesia, Russia, Czechoslovakia, and more, stampless except one registered cover with French stamps and one card with a Hungary stamp, Fine-Very Fine E. 300-400
- 4921 P **France and Colonies Proof Lot.** A couple hundred items, much centers around UPU issues, particularly from 1949 and 1974, mostly large proofs in both issued and unissued color, some progressive proofs, and imperforate stamps, only minor duplication, an excellent representation which will have a high retail value E. 3,000-4,000
- 4922 ★ **French Colonies Unused Collection.** Neatly laid out on stockpages in seven binders, mostly from the 1930s to 1960s, thought current Territories go to the 1980s, including a nice selection of French Southern & Antarctic Territories, some pre-1930s, virtually all of the value in complete sets, many of which are Mint N.H., Fine-Very Fine, a fresh and clean collection..... E. 3,000-4,000
- 4923 ★★ **French Colonies “Grand Serie Coloniales”, 1931 Colonial Expo.** Neatly mounted on pages, entirely Mint N.H. for all 103 stamps from 26 countries, exceptionally well-centered and fresh throughout, brilliant colors, Very Fine-Extremely Fine, a particularly choice set offered intact, ex Killien, Maury value €1,124..... E. 200-300
- 4924 ★★ **French Oceania and French Polynesia Wonderful Unused Collection, 1892-2015.** Housed in two hingeless Lighthouse albums, appearing complete from the Navigation Issue thru 2015 with Back-of-Book Air Posts, Semi-Postals and Postage Dues, spot check shows just about all Mint N.H. with very few exceptions on a few values of the Navigation Issue, also with Nos. 57-59 in blocks of ten, overall quality of collection quite superb and better than usually seen, Very Fine-Extremely Fine E. 1,000-1,500
- 4925 ★★ **French Oceania and French Polynesia Imperforate Collection.** Neatly housed in Lighthouse hingeless album from 1939 thru 1980s, appearing all Mint N.H. and nearly complete for the period incl. Air Posts, Postage Dues and even souvenir sheets, most are singles though we notice a couple pairs and sheets, Oceania catalogues over €2,700 in Yvert (incl. Yvert No. 171) and Polynesia catalogues over €14,200 in Maury, Very Fine.. E. 2,000-3,000
- 4926 P **French Oceania and French Polynesia Extensive Proof Collection.** Neatly organized and housed in three albums from 1942-1990s containing **around 550** artist die proofs (some signed, others with official seal) in black and various trial colors, deluxe die proofs and even collective die proofs, incl. Air Posts and Postage Dues, couple early examples with slight toning, otherwise Very Fine, a remarkable assemblage and likely close to completion..... E. 2,000-3,000
- 4927 ☒ **French Oceania and French Polynesia Postal History Collection.** Over 150 covers from 1899 onwards with most in the 1930s-60s period, various interesting uses with most used in Papeete, Tahiti though we also notice Marquesas and Tuamotu Islands, also with flight covers and censored, destinations mostly to U.S. or France, mostly Fine-Very Fine E. 500-750
- 4928 ★★ **French Polynesia Unused Collection.** 1958-1991, in a KA-BE album, nearly complete for the period, lacking only a few inexpensive sets for completion, includes the Air Post souvenir sheets, Mint N.H., Fine-Very Fine E. 500-750
- 4929 ☒ **French Polynesia First Day Cover Collection, 1958-2014.** Many hundreds, if not a thousand covers, neatly housed in stockbooks and laid out by year, most all with cachet designs, numerous complete sets, even better Air Posts, also incl. French Colonies “Premier Jour” catalogue (2010-2011) which lists these at over €4,300, very few missing, Very Fine, the most comprehensive collection of first days we have encountered E. 750-1,000

- 4930 ★★ **French Southern & Antarctic Territories Accumulation.** Many hundreds of Mint N.H. sets from the First Issue to early 2000s, in albums and stockbooks, all of the better sets present in useful quantities, including several sets of No. 25-28 and the higher cataloguing Air Post stamps, many of these are in blocks, there are also five sheet files with full or partial sheets of sets from the mid-1970s through the 1980s, this portion was not counted in the catalogue value, some of the more modern sets were also not counted, despite not counting these, the Scott Retail value exceeds \$30,000.00, an outstanding offering of better items from this popular area E. 5,000-7,500
- 4931 ★★ **French Southern & Antarctic Territories Complete Unused Collection, 1955-1993.** Exceptionally fresh and pristine throughout with everything **Mint N.H.** incl. Back-of-Book Air Posts, bright colors as is associated with this very attractive Territory, Very Fine-Extremely Fine, an opportunity to acquire the complete Territory intact, all in exceptional quality, Yvert (2015) value €5,567 E. 750-1,000
- 4932 ★★ **French Southern & Antarctic Territories Imperforate Holding.** A few hundred imperforate stamps, mostly in complete sets, some in pairs (including gutter pairs) or blocks, several triptych strips including some in complete sheets of five strips, many with sheet margin, from the First Issue through the 1980s, individual catalogue values to €400, slight duplication (often on the better items), Mint N.H., Very Fine, Maury catalogue value easily exceeds €12,000..... E. 2,000-3,000
- 4933 P **French Southern & Antarctic Territories Large and Valuable Accumulation of Large Die Proofs.** Impressive selection of **over 500 large die proofs**, from the earliest issue through the late 1980s, includes die sunk and printed directly on card, in issued colors, non-issued colors, sepia and black, some collective proofs (more than one stamp on the same card) including one measuring 298 x 280mm with five values from the 1971 Fish series, Maury-listed proofs with perforated stamps ("Blocs speciaux") which catalogue up to €1,000 each, excellent variety with only mild duplication (often on the better items), these are virtually all scarce to rare, with some noted as one of four issued, the consignor purchased most of these one-at-a-time or in sets, often paying many hundreds of dollars each, Very Fine, an incredible offering of over 500 proofs from one of the most popular collecting areas of the French Community..... E. 10,000-15,000
- 4934 TC **French Southern & Antarctic Territories Progressive Trial Color Proof Group.** About 75 items, most are strips of five with different color combinations (including the 1968 20fr Albatross), though there are also some full panes of ten with two different trial color strips, many complete sets, very little duplication, many popular topicals, Very Fine E. 1,000-1,500
- 4935 ☒ **French Southern & Antarctic Territories Cover Lot.** Well over 300, one forerunner, many first day covers from the early issues to 1990, many better sets and values from the 1955-1970 period, including two with the 20fr Albatross, several with Expedition cachets, some with Terre Adelie postmarks, Very Fine E. 1,500-2,000
- 4936 ☒ **Germany 17th and 18th Century Postal History.** Nine letters from 1618 to 1798, three are from the 17th Century incl. one from Bayreuth to Brandenburg with "Cito" in the address, one 1841 folded letter to Hannover with manuscript "Franco Luneberg", one 1753 from Hannover with partially printed contract, two have handstamp postal markings, 1786 "v. Erlang" and 1798 folded cover "V. ANSPACH", condition is well above the norm for these, most Fine-Very Fine, a scarce group of very early covers, Scans of the entire collection (3.1MB) can be found on our website beneath the lot description..... E. 300-400
- 4937 **German States Group.** Two album of town cancels, with representation from all States, various on stockpages and glassines, the most valuable part is in ten auction lot cards from the 1980s, including Heligoland 1875 2pf, 5pf pair, and seven 1876 3pf all tied on a large piece (Scott over \$10,000.00 as single stamps), with Lemberger certificate in which he notes some faults, Bergendorf blocks including gutter block of six with two tête-bêche pairs, and other better items, mixed condition but overall a useful lot E. 1,500-2,000
- 4938 ★ **Germany 20th Century Unused Balance.** Some Third Reich sets which includes lightly hinged and Mint N.H. (with 1930 IPOSTA souvenir sheet), good value in post-war, with the early sets including two Mint N.H. sets of the 1951-52 Posthorns, also some Berlin, Fine-Very Fine E. 1,500-2,000
- 4939 ★ **Germany Unused Collection.** To 1954 in a Scott album, a little 19th Century, focus is on 20th Century, with unused sets including the 1951-52 Posthorn, Back-of-Book, Colonies, Occupation Issues, Plebiscites, etc., majority Fine-Very Fine..... E. 750-1,000
- 4940 **Germany Collection.** Through World War II in a Schaubek album, a little used 19th Century, but most of the value in unused 20th Century, with Third Reich sets, some blocks including se-tenant multiples, some WWII locals, good value in Colonies, with many of the Kaiser Yacht sets, a large portion is Fine-Very Fine..... E. 500-750

- 4941 ☒ **Germany Cover Group.** A few hundred mostly 20th Century, many Third Reich commercial and philatelic, better post-war (including Berlin and DDR), a good portion of the value is in Colonies and Occupation issues, a little 19th Century, unused and used postal stationery, and more, largely Fine-Very Fine..... E. 750-1,000
- 4942 **Germany DDR “Kleine” Forgery Group.** Four covers, six stamps, each stamp with printed propaganda on reverse, stamps on cover have been hinged back into place to show the propaganda writing, each item accompanied by either Rehn, Weigelt or German Philatelic Society certificate, Very Fine and interesting group, Wilhelm Kleine is infamous for adding anti-Russian slogans to his forgeries, used as evidence by the Berlin Police department with “Falsch-Der Polizeipräsident in Berlin” handstamps.. E. 500-750
- 4943 ☒ **Gilbert & Ellice Covers.** Twelve, ten are with King George VI stamps, most are airmail registered sent from Fanning Island or Canton Island, with those island’s registry handstamps, sent to U.S. or Australia, one with censor handstamp, one 1939 registered from Fanning Island to Australia with ½p, 1p and 3p King George V definitives, and one 1938 from General Post Office Ocean Islands addressed to U.S., Very Fine group. E. 200-300
- 4944 **Gold Coast Collection.** In a Scott album and some loose, strong representation of listed stamps from Queen Victoria thru 1950s, also with better items such as No. 14b and single on piece (with A.P.S. certificate), “Specimen” overprints, Duty Plate high values, SG No. 115a (catalogues £250), 1952 Queen Elizabeth positional blocks, even a group of postal history, mostly Fine-Very Fine E. 1,000-1,500
- 4945 **Gold Coast Remarkable Cancellation Study.** Over 1,000 cancels with a vast amount of different cancellations on issues from Queen Victoria thru 1950s, neatly mounted on pages and most all identified by the different towns, incl. town circular datestamps, boxed cancels, negative cancels, range of different cancel colors, etc., wide variety as by the time of independence Gold Coast had around 500 offices, plus some covers, mostly Fine-Very Fine, an assemblage which would be painstaking to recreate..... E. 2,000-3,000
- 4946 **Great Britain Collection.** To 1940 on Scott pages, early stamps mostly used, Line-Engraved includes two Penny Blacks, all three of the Embossed stamps, Surface Printed including 1878 10sh Green, starting in 1880 there are unused stamps, with Queen Victoria to 5sh unused and £1 (two) used, King Edward VII unused to £1, some varieties including SG Nos. 128c, 128f, 137f and 154b (all with certificates), useful group of Seahorses including £1 used, over 50 Officials, and more, mixed condition on the early stamps as usual, most with Fine or better appearance, high total catalogue value involved E. 3,000-4,000
- 4947 ★ **Great Britain Mostly Unused Collection.** Neatly arranged on stockpages in six binders, goes to 2010, a few early stamps including two used Penny Blacks, better unused sets from the King George V era, solid group of post-war Mint N.H. sets, including phosphor issues and Prestige Booklets, also a useful selection of Offices Abroad, with China, Morocco, and Turkey, plus extensive Channel Islands, vast majority Fine-Very Fine, significant catalogue value involved E. 3,000-4,000
- 4948 **Great Britain Collection.** First part in Scott album from Penny Black to about 1950, much of the value in earlier Queen Victoria but also with shilling and pound values to King Edward VII incl. 1878 10sh Slate, plus various partial and complete plate reconstructions and/or check-lettered groups on old lot cards of Nos. 3 or 33 (one incl. Plate 225), plus No. 79 complete check-lettered reconstruction of 240 (catalogues \$3,000.00), some plate no. singles and blocks, much is Fine or better..... E. 1,500-2,000
- 4949 **Great Britain 20th Century Used High Values.** King Edward VII 2sh6p (ten including a pair), 5sh (five) and 10sh (two), rest is King George VI, including two blocks of four of the 10sh Indigo and a £1 Silver Wedding, condition far better than usual, many well-centered and with neat circular datestamp cancels, largely Fine-Very Fine E. 500-750
- 4950 ☒ **Great Britain Cover Accumulation.** Large amount of stampless folded letters incl. over 200 Free Frank “Paid” cover fronts from different Parliament members (MPs) from early 1800s-1830s, group of about 50 1p embossed letter sheets from London, some stamped covers and even 1p Mulready, mostly Fine or better E. 400-500
- 4951 ☒ **Great Britain Valentine Covers.** Twelve embossed covers from 1860s-1870s, one from Canada with 5c Beaver, each with corresponding, and often intricately designed, Valentine enclosure, one lucky recipient even received a large lock of hair which accompanies, most are 1p Red or 2p perforated but also a 1p imperforate, some slightly mixed condition, mostly Fine-Very Fine E. 750-1,000
- 4952 ★ **Grenada Unused Collection.** To 1966 on Scott pages, 1861-1881 Issues appear complete, 1895 and onward complete, Postage Dues lacking the 1p on 8p and 2p on 8p, nearly all with original gum, some Mint N.H., a few small imperfections on early stamps, otherwise Fine-Very Fine..... E. 750-1,000

- 4953 **Greece Collection.** To 1982 on stockpages, over 50 mostly different Hermes Heads, including five with Vlastos certificates, later issues mainly unused, with a good run of sets of first half of the 20th Century, including Air Posts, some Mint N.H., also Occupation issues, majority Fine-Very Fine, a useful collection on which to build upon..... E. 2,000-3,000
- 4954 ★★ **Guyana Accumulation.** 1960s-1980s, many hundreds of sets, singles and blocks, emphasis is on the surcharged stamps of the 1980s, with better values in singles or blocks, plus several errors and varieties, some duplication, Mint N.H., Fine-Very Fine, an unusually large holding of these elusive stamps E. 1,000-1,500
- 4955 **Haiti Interesting Collection.** Mounted on home-made pages, with six stampless covers, mostly British P.O. incl. scarce 1880 "Jacmel Unpaid" datestamp, unused and used stamps from 1881 First Issue thru 1914 with various covers, interesting variety of cancels and some varieties incl. inverted surcharges and even No. 43 imperforate single tied on cover, Very Fine..... E. 400-500
- 4956 ★ **Hong Kong Unused Accumulation.** Some Queen Victoria stamps including better surcharges, good value in King Edward VII and King George V definitives, with several dollar values, also definitives of King George VI and QEII, with shade varieties and blocks, later Mint N.H. sets and souvenir sheets in useful quantities, nearly all Fine-Very Fine E. 1,500-2,000
- 4957 **Hong Kong Collection.** Mounted on pages from Queen Victoria thru King George V, a few better high cataloguing stamps noticed incl. unused Nos. 55 and 66, some small faults to be expected, mostly Fine or better E. 400-500
- 4958 **Hungary 1871-72 Franz Joseph Cancellation Study.** About 125 items including a couple pairs, all are tied on piece and show a complete cancel, mostly circular datestamps from a wide range of cities, mostly 2k, 5k and 10k values, but the other values also present, stamps are in slightly mixed quality, however the cancellations are usually strong and Very Fine..... E. 750-1,000
- 4959 ★ **Iceland 20th Century Unused Collection.** To 1977 hinged on Scott pages, fairly well filled, with many desirable sets from the early part of the century, includes Air Posts and Officials, largely Fine-Very Fine..... E. 750-1,000
- 4960 ☒ **India Stampless Covers.** Eighteen covers from 1817-1844, with various markings and handstamps to different destinations, we notice a handful of scarce items per Giles incl. 1818 "Madras Post Paid" (Giles Ty. 7), 1828 "Kedgree Ship Letter" (Giles Ty. S3), 1844 "Jubulpore Paid" (Giles Ty. 3) **in magenta**, plus others, many well-struck, mostly Fine or better E. 1,500-2,000
- 4961 ☒ **India Stampless Cover Collection, 1800-1854.** Remarkable assemblage of 77 covers, each on neatly written up pages chock-full of useful information such as sketching of postal strikes, routes, rates, etc., much is folded letters to/from India with a focus on material from the obvious cities of Bombay, Calcutta and Madras to Great Britain, some mixed condition though much is Fine-Very Fine..... E. 1,000-1,500
- 4962 **India 1854 ½a Blue Lithograph Collection Balance.** Arranged on pages with **over 110 stamps and eighteen covers**, strong representation of different Dies, Stones and plate positions, mostly singles though some in pairs, wide variety of cancels incl. **red and blue** dotted cancels, town cancels and even a "B/127" (Burma) cancel, some small flaws to be expected but much is Fine-Very Fine, an interesting group for the specialist..... E. 1,500-2,000
- 4963 **India 1854-55 1a Red Lithograph Collection Balance.** Neatly mounted on pages with **over 95 stamps and one cover**, numerous different Dies (with Die III, SG 15/16, Scott 7), Stones and plate positions incl. flaws, predominately singles but also some pairs, quite a few interesting cancels incl. different towns, **blue and red** dotted cancels, used abroad in Burma and Pondicherry, even reverse "C" in "C/144" of Tanjore, plus more, some flaws to be expected though mostly Fine-Very Fine E. 1,500-2,000
- 4964 **India 1854 4a Red & Blue Lithograph Collection Balance.** Neatly mounted on pages, incl. **31 examples** of which eight are cut squares, one pair and one on cover, with better SG Nos. such as Nos. 19 and 26 (each with R.P.S. certificate) and **No. 25 pair** cut to shape with margins all around, even clearly struck "**B/147**" of **Penang (Straits Settlements)**, and more, some small faults, mostly Fine or better E. 1,500-2,000
- 4965 **India Accumulation.** Box with small groups of States (including covers and stationery), Revenues (including on documents), Nepal, and more, mixed condition, worth a close look E. 500-750
- 4966 ★田 **India Unused Block Group.** Eleven items ranging in size of blocks of six to part panes of 80, couple earlier items incl. SG 87, 93, 115, 163, 165, 248, 259 and 278-281, couple trivial faults, Fine-Very Fine, SG value as singles £ 1,865

- 4967 **India Modern Errors and Varieties Group.** Dozens of items from 1957 onwards mounted on pages and stock cards, incl. double impressions, imperforate between, major perforation shifts, paperfolds, colors omitted and even imperforates incl. a few scarce items which are listed in Stanley Gibbons incl. Nos. 399a, 729a and 772a, mostly Fine-Very Fine E. 500-750
- 4968 TC **India Trial Color Proofs.** Nine different issues consisting of two to eleven different color trials from 1973-1988, incl. a few different portrait issues of famous Indians, Einstein, cricket, and the 1973 Interpol, either imperforate or perforated, Fine-Very Fine, a scarce and interesting group E. 750-1,000
- 4969 ☒ **India Air Post Postal History.** 38 covers from 1927-1947, different uses incl. censored, various cancels, advertising covers, first flights with cachets, and others, we notice a few better items such as three 1927 "Royal Air Force Display" incl. one with "Messrs. Stack & Leete" handstamp and 1927 Basra-Cairo, Karachi G.P.O. covers, mostly Fine-Very Fine E. 400-500
- 4970 S **India Revenue Grouping with "Specimen" or "Cancelled" Overprints.** 44 total from 1866-1872, predominately Court Fee with values from ½a to 1,000r, also a few Customs and Stock Transfers, each stamp with either "Specimen" or "Cancelled" overprints in black, couple trivial flaws, mostly Fine-Very Fine..... E. 500-750
- 4971 **India Used Abroad Accumulation.** Interesting mixture of covers and postmarks, covers incl. 1878 India Field Force in Afghanistan, 1a card used in Busrah (Iraq), 1a on card used in Aden and three covers from Bushire, better cancels incl. twelve 1904 Lhasa cancels used during **Younghusband Expedition**, two "FF" Field Forces in Abyssinia, few 1854 ½a and 1a used in Penang and Straits Settlements, numerous postmarks from Burma, plus many cancels from Bahrain, Dubai, Basra, Bushire and Bandar Abbas, mostly Fine or better E. 750-1,000
- 4972 ☒ **India Convention and Feudatory Postal Stationery Collection.** Over 140 tsmaped envelopes and postal cards on old-time album pages, both used and unused, covering each of the Convention States plus Feudatory States such as Cochin, Dhar, Duttia, Hyderabad, Jaipur, Travancore and others, also with some cut squares and a couple covers to India, Fine-Very Fine E. 500-750
- 4973 ★ **Ireland Unused Collection.** To 1995 in a Scott album, major numbers are nearly complete, lacking only a couple insignificant stamps, includes all of the Seahorse overprints, some varieties such as 10p King George V with broken frame line (Hibernian €375), and 1925 2sh6p and 10sh Seahorse pairs with wide and narrow overprints, vast majority Mint N.H., Fine-Very Fine..... E. 1,500-2,000
- 4974 ★★ **Israel Unused Collection.** To 1984 in two-volume Marini album, plus a few unmounted items, tabs just about complete including Nos. 1-9 and J1-J5, plus an additional used No. 1-9 (1,000m value with short tab), overwhelming majority Mint N.H., a few minor flaws, largely Fine-Very Fine E. 2,000-3,000
- 4975 ★★ **Israel Unused Tab Collection.** To 2004 in two binders, lacking the first Coin and Postage Due issues, otherwise all of the better sets are present, such as 1949 New Year and 1950 Independence, plus a few booklets, spot check of the better items shows all Mint N.H., Fine-Very Fine, also includes two binders of Postal Stationery E. 750-1,000
- 4976 ★★ **Israel Collection.** 1948-1963 in a Minkus album, appears complete for the period, #7-9 and J1-J5 are singles, all others in tabs, including the 1949 New Year and 1950 Independence sets, spot check of the better stamps shows all Mint N.H., Fine-Very Fine E. 500-750
- 4977 ☒ **Israel Postal History.** About 140 covers from 1940s-60s, interesting variety of stamps and uses, incl. Nos. 1-9 and 1-6 (both without tabs) on first day cover, some slightly mixed condition, Fine-Very Fine E. 300-400
- 4978 **Italian Area Assortment.** Many dozens of States on an off cover, including better values, the total catalogue value of this group should be quite high, also various Aegean Islands overprints, 1945 Council of Trent Unofficial set with Raybaudi certificate, and more, condition of the States in mixed as expected, later issues generally Fine-Very Fine, inspection needed to come up with the true value E. 750-1,000
- 4979 ★ **Italy Lot of Varieties.** Several dozen mostly unused varieties, both listed and unlisted, with color varieties including shifts, perf varieties including imperforate, tête-bêche gutter pairs, overprint varieties, double impression, and more, a few with certificates, Fine-Very Fine E. 400-500
- 4980 ☒ **Italy and Area Postal History.** About 40 covers, many Italian States with single uses, some early Italy and even Fiume and Offices Abroad, most identified with small description about cover taken from auction description, slightly mixed condition but most are Fine-Very Fine E. 500-750

- 4981 ★★ **Italian Socialist Republic - Teramo Unused Group.** Eleven stamps and one cover, mostly varieties such as a pair of 50c printed on reverse (Sassone 6fa), 1.75l pair, one with small "a" (Sassone 10g), 1l with small "u" (Sassone 8l), and others cataloguing a few hundred euros, most signed, one with certificate, Fine-Very Fine, scarce group with a high Sassone value..... E. 400-500
- 4982 ★ **Jamaica Unused Collection.** To 1966 on Scott pages, every space filled for the major Scott numbers, virtually all with original gum, some Mint N.H., majority Fine-Very Fine E. 750-1,000
- 4983 **Japan Collection.** To 1960 on Scott pages, early issues mostly used including some scarcer stamps, much of the 20th Century unused, with value in souvenir sheets including the 1934 Communications Air Post sheet, some faults (primarily on the early issues), many are Fine-Very Fine..... E. 2,000-3,000
- 4984 ★★ **Korea Unused Selection.** On 22 auction lot cards, most are Mint N.H. souvenir sheets incl. Nos. 266a-267a, 283a plus a few such as Nos. 195, 232-234 and B1-B2 sheets of one which are only listed in the Korean Specialized catalogue, also with some singles such as Nos. 37-38 with rare varieties, 211 and some North Korean errors, mostly Very Fine E. 1,500-2,000
- 4985 ★ **Latin America Unused Collection.** Neatly laid out on stockpages in four binders, includes South America, Central America, and Mexico, value in sets from the 1930s-1980s, some earlier or later, a few used, Fine-Very Fine, Scott Retail about \$9,000.00..... E. 1,500-2,000
- 4986 ★ **Lebanon Collection, 1924-1945.** Entirely unused and neatly mounted on pages appearing complete for the period, with Back-of-Book incl. Semi-Postals, Air Posts (with key Nos. C35 and C36) and Postage Dues, some duplicates, great overall quality, Very Fine E. 400-500
- 4987 ★ **Leeward Islands Unused Collection.** On Scott pages, complete less the 1897 5sh Jubilee, also includes the 1922 Barbuda set, mainly Fine-Very Fine..... E. 400-500
- 4988 ☒ **Liberia Covers.** 25, stampless to WWII, seven stampless 1839-1850, Scott No. 18 used during WWI, two with 1881 3c Black, others mainly commercial uses to the U.S., one inbound use from the French Legation, also Revenues with Specimen overprints and some other odds and ends, Fine or better E. 1,000-1,500
- 4989 ☒ **Liberia Covers.** Five, 1898-1921, commercial uses to different countries (Sierra Leone, Bosnia, Switzerland, England, U.S.), three with government departmental imprints, Fine(Website PDF) E. 750-1,000
- 4990 P **Liberia, Arthur Szyk Proofs.** 26 different, gorgeous 8½ x 10 in. proof and trial color proof sheets for the 1952 Map/View/Portrait series in various stages of production, Extremely Fine group E. 400-500
- 4991 ★★ **Liechtenstein Unused Collection.** In two Minkus albums, a few early sets, but really starts in 1927 and goes to 2006, very well-filled for the period, with virtually all of the better items present, including the Vaduz souvenir sheet (Mint N.H.), a few varieties, some sheets and sheetlets of four, a few sets hinged, but overwhelmingly Mint N.H., including most of the pre-war sets, Fine-Very Fine..... E. 2,000-3,000
- 4992 **Mexico Small Group.** Six better items, incl. used Nos. 41, 228 and 230, unused incl. Nos. 291 (with MEPSI certificate), 585 and 590, total catalogue value \$9,300.00, Fine-Very Fine E. 1,000-1,500
- 4993 ★ **Middle East Unused Collection.** Neatly arranged in two stockbooks, value in complete sets and souvenir sheets from the 1920s, some go to the 1990s, better countries Aden, Bahrain, Iran, Iraq, Lebanon, and Syria, a large percentage Mint N.H., a highly saleable collection from this popular area..... E. 2,000-3,000
- 4994 ★★ **Monaco Mint N.H. Stock Accumulation, 1928-2000.** Various sets from Scott 100 thru 2198, all neatly arranged on stock pages and identified and priced by Scott, duplication present though reasonable and limited to 5-6 singles or sets of each issue, mostly Very Fine, owners Scott Retail exceeds \$8,300.00..... E. 1,000-1,500
- 4995 P **Monaco Deluxe Die Proofs.** Stock of over 175 deluxe proofs from 1939-1950s, numerous different issues, with duplication though manageable and not excessive, some complete sets but also many partial sets and singles, many with original glassine interleaving, couple with slight toning, mostly Very Fine..... E. 750-1,000
- 4996 ★ **Montserrat Unused Collection.** To 1966 on Scott pages, complete for all major Scott numbers, the 1884 4p Blue is no gum and has a slight bit of soiling, some Mint N.H., majority Fine-Very Fine E. 500-750

- 4997 **Nevis Balance.** 23 single unused or used stamps of the 1861-1878 issues, including unused 1sh values, slight duplication including shades, also block of twelve of 1sh (selvage on one side), corner selvage block of four of 1sh, used reconstruction of all twelve 1sh positions, unused pair 4p Orange Revenue stamp handstamped "St. Christopher", mixed condition but better than often found, many Fine-Very Fine E. 750-1,000
- 4998 **New Zealand Collection.** To about 1961 neatly arranged on stockpages, with 27 Chalon Heads which are mainly used, though there are some better unused, these add up to a fair amount of catalogue value, later issues all unused and include the 1898 Series complete to 5sh, some other 5sh Mt. Cook stamps, 1913 Auckland Exhibition set, Back-of-Book includes the 1898 Postage set complete, and other useful sets, a few modern varieties, the 20th Century is generally Fine-Very Fine.....(Website PDF) E. 2,000-3,000
- 4999 **Niger Coast Protectorate Group.** Small group of 1893 Provisional surcharges on card, some cataloguing as much as \$550.00 and a few signed, plus an intriguing cancellation study lot of over 200 stamps with a wide variety of towns and cancels, even incl. Niger Company Territory cancels Akassa (SG Z18 and Z22 on piece) and Burutu (SG Z47), mostly Fine-Very Fine..... E. 1,000-1,500
- 5000 ★ **North West Pacific Islands Unused Collection.** 39 stamps arranged on two stockpages, most of the value in Kangaroo overprints, including two £1 values, mostly Fine-Very Fine(Website PDF) E. 500-750
- 5001 **Poland Interesting Group.** Dozens of mostly Scott-unlisted material, including locals, German Occupation, postal stationery, some covers including Balloon Post stamp used on card, and more, largely Fine-Very Fine E. 200-300
- 5002 **Polish Army Corps, 1918.** Small selection on auction lot cards of five covers, Michel No. 4 (€800, signed numerous times) and 11 (€300) plus a near complete set on page (missing rare No. 4 and 11), Very Fine and rare group..... E. 400-500
- 5003 **Russia Accumulation.** Five binders, with various stamps from the early period to 1950s, plus Back-of-Book and Republics, unused and used, mixed condition, somewhat disorganized, so worth taking a careful look E. 1,500-2,000
- 5004 **Russia and Area Collection.** On stock pages, much of the value in unused 1920s-40s sets, spot check shows quite a few in Mint N.H. condition, souvenir sheets incl. No. 1325, Back-of-Book with Air Posts, plus some modern to 1970s and more, mostly Fine-Very Fine..... E. 750-1,000
- 5005 **Russia Used Accumulation.** Three stockbooks and a small binder filled with many hundred of used, 19th Century and early 20th Century, nice range of cancels, includes some Baltic States, also a couple dozen covers, some of which are on exhibition pages, mixed condition E. 400-500
- 5006 ☒ **Russia Group of Four Covers.** 1858 10k (No. 2) on folded cover from St. Petersburg to Helsinki, 1870 three-color franking that includes 3k with "V"s in groundwork (No. 20d), cover addressed to Gabriel Narutowicz (future first President of Poland) in Switzerland, and nine Army of the Northwest stamps on cover to Liepaja, Fine-Very Fine E. 300-400
- 5007 **Ryukyu Islands Stock.** Housed in counter books and mint sheet files, numerous items covering all periods from 1948 thru the 1970s, incl. various singles, sets, partial sets, imprint blocks and even sheets from the 1960s-70s, with 1948 First Printing, No. 16 with different types, specialized offering of 1958 Currency Conversion Issue (44-53) with particularly scarce printings identified by Schoberlin/MacLellan numbers, 1971 4c Iriomote Park unissued stamp and Back-of-Book with Air Post, Special Delivery, Revenues and Tuberculosis stamps, predominately unused but small selection of used, duplication present as with any stock but in reasonable numbers, mostly Fine-Very Fine E. 2,000-3,000
- 5008 **Ryukyu Islands, 1958 Currency Conversion Issue (44-53).** Remarkable accumulation of singles, multiples, imprint blocks, pane reconstruction and complete sheets, much of which is identified by Schoberlin/MacLellan numbering system, we notice complete sheets with R.P.S.S. certificates incl. Nos. 44q4, 45m1, 47t1, 49q4, 51q1 plus others, various errors such as Nos. 44b, 45a, 46d, 47a, 47d, 48b, 49a-49b, 50a with catalogue values to \$850.00 each, scarce trial colors incl. Nos. 46TC5, 48TC5 and 46TCS5 (only 100 of each printed), first day covers and more, much is Fine-Very Fine, worthy of close inspection to the specialist E. 1,500-2,000
- 5009 S **Ryukyu Islands, Mihon (Specimen) Overprints.** Seventeen stamps, incl. Nos. 91S, 118S, 120aS (3), 124S (3), 125S, 126S-127S (2), 130S, 134S and 135S (2), Mint N.H., couple with imprint selvage, Very Fine, Scott Retail 1,830.00

- 5010 **Ryukyu Islands, Provisional Issues.** Over 100 examples housed in two small counter books, primarily consisting of Miyako and Yaeyama Districts incl. Revenue Issues, mostly singles but also a few multiples, limited duplication, catalogue values up to \$550.00 each, we feel that a vast majority of these have genuine overprints, total of seven certificates accompany plus some are signed, a fair number have interleaving paper or no gum (which is a plus sign for authenticity), much is Fine or better, quite scarce and rarely offered in a collection this size with the total catalogue value exceeding \$9,300.00..... E. 1,500-2,000
- 5011 ★ **Ryukyu Islands 1946-48 Provisionals Group.** 28 singles and three blocks (Scott Nos. 2X1/5X8), nearly all different (duplication only on Nos. 3X25/31), includes Nos. 3X2b and 5X2 (both with Ryukyu Philatelic Specialist Society certificates), some with wax paper interleaving adhering on gum (which is often the case on these), Fine-Very Fine, Scott Retail about \$5,900.00 E. 1,000-1,500
- 5012 ★ **St. Helena Mostly Unused Collection.** Nice representation of the early Queen Victoria heads including 1861 6p Blue with clean-cut perfs, King Edward VII to 10sh, Badge of Colony set to 15sh (15sh with crease), with some varieties, later definitive sets to the 1980s, two booklets, and some Tristan da Cunha, majority Fine-Very Fine(Website PDF) E. 1,000-1,500
- 5013 ★ **St. Kitts-Nevis Unused Collection.** To 1966 on Scott pages, includes the issues of St. Christopher, which is complete less the rare 1p on 2½p Surcharge, over 30 stamps of Nevis (a couple used), St. Kitts-Nevis issues complete less the 1923 £1, most with original gum, some Mint N.H., early issues in slightly mixed quality, later issues Fine-Very Fine.. E. 1,500-2,000
- 5014 ★ **St. Kitts-Nevis Mostly Unused Collection.** Neatly arranged on stockpages, St. Christopher issues include 1882 4p Blue, St. Kitts-Nevis includes 1920-22 King George V set complete to £1, majority Fine-Very Fine(Website PDF) E. 500-750
- 5015 ☒ **St Kitts-Nevis Covers.** Six, 1905-1945, five to United States, one (1943) to Dutch East Indies, includes ½p King George V paying the printed matter rate, posted on *Lady Hawkins* and tied by Barbados circular datestamp, one with mixed Leeward Is. and St. Kitts stamps tied by Nevis circular datestamps, one with 3p and 1sh (corner fault) King George V on airmail cover, Fine-Very Fine..... E. 200-300
- 5016 ★ **St. Lucia Unused Collection.** To 1966 on Scott pages, appears to be complete less only the 1885 6p Slate Blue, includes Back-of-Book, a couple are used, most with original gum, a few small faults on the earlier issues, otherwise Fine-Very Fine E. 750-1,000
- 5017 ★ **St. Vincent Unused Collection.** To 1966 on Scott pages, several high-cataloguing stamps of the Queen Victoria issues, including Nos. 23, 27 and 33, complete from 1885 onward, most with original gum, earliest issues in somewhat mixed quality as is typical, later issues Fine-Very Fine, a solid start to this colony..... E. 2,000-3,000
- 5018 ★ **San Marino Old-Time Unused Stock.** Neatly arranged in two stockbooks from the First Issue in 1877 to 1960s, remarkably this assemblage is replete with singles and sets ranging in catalogue from \$5.00 to a few hundred but also items as high as \$1,800.00, such as Nos. 15, 21-22 and 72, continues with Back-of-Book in another volume with Air Post (incl. C1-C10, C11-C16 and C32-C33 without overprint), Special Delivery, Postage Due and Parcel Post, useful duplication present though not in excessive amounts, overall quality better than typically expected and we even notice quite a bit Mint N.H. as well, mostly Fine-Very Fine, the catalogue value alone should prove to be enormous.. E. 4,000-5,000
- 5019 **Scandinavia Accumulation Balance.** Predominately on auction lot cards, filled with better singles and sets, highlights noticed incl. Faroe Nos. 1 (signed Bloch) and another on cover (with certificate), 2-6 on cover and cancel study group with many covers, Greenland No. Q1a, Norway two unused No. 41 (one with RPS cert), Iceland Nos. 4, 30, 32 on piece (with Friedl certificate), 140-143, and more, much is Fine or better E. 1,500-2,000
- 5020 ★★ **Singapore Unused Collection.** To 1987 in an album, high degree of completion including souvenir sheets, contains all of the better early items, such as King George VI definitives in both perfs, 1948 Silver Wedding set, and the 1969 Sesquicentennial souvenir sheet, check of the better stamps shows all Mint N.H., Fine-Very Fine..... E. 500-750
- 5021 ☒ **South Africa - Boer War Postal History.** 31 covers mostly on auction lot cards, fascinating group of better covers incl. **twelve Canadian Regiment** covers from 1st, 2nd and 3rd Contingents, a "Ladysmith Siege Post Office" straightline, covers to/from Prisoners of War (POW) in both Ceylon and St. Helena, even a few humorous Boer postcards, mostly Fine-Very Fine E. 1,000-1,500
- 5022 **South West Africa, South Africa Forerunners Group.** Mostly mounted on pages, with 15 covers and over 40 pieces showing a variety of cancels incl. some with altered German cancels, towns such as Windhoek, Swakopmund, Kalkfeld Rail, Klein Windhoek, Tsumeb, Omaruru, Gibeon, Keetmanshoop, Outjo, Otjiwarongo, among others, many with dual-language censor tape and addressed to Switzerland, Fine-Very Fine..... E. 500-750

- 5023 **Spain 1930 Goya Nudes Specialized Collection.** Stamps, covers, proofs and related ephemera surrounding the 1930 Goya set, with the three high values showing the painting *La Maja Desnuda*, with first day covers, a rare commercial cover from 1930, stamp engravings and prints from the 1948 book by Helio-Vaugirard, 1960 Barcelona souvenir card, and various material related to the 1959 movie *The Naked Maja*, including controversial postcards that ended up in a court case and the soundtrack record, this could form the basis of an exhibit surrounding this popular issue..... E. 400-500
- 5024 **Sweden Collection.** To 1980s in four binders, some early high cataloguing used stamps, better 20th Century unused, including both 1924 UPU sets, a solid run of modern issues including booklet panes, early issues in mixed quality, later issues Fine-Very Fine, with modern Mint N.H. E. 1,000-1,500
- 5025 **Sweden Used Group.** On two stockpages, value in the early stamps, 1855 First Issue includes 4s, 6s, 8s and two 24s, two 1869 17o Gray, three 1877 1rd Blue & Bister, some Officials and a few 20th Century, slightly mixed condition, Fine-Very Fine, the catalogue value is probably over \$10,000.00 E. 400-500
- 5026 **Switzerland Accumulation.** Mostly on auction lot cards and stock cards, most focusing around the Sitting Helvetia series and the different perforation varieties of the Standing Helvetia issues, much bought individually at auction with catalogue values exceeding \$1,000.00 each, handful of certificates accompany, small faults to be expected, Fine-Very Fine, close scrutiny advised as the total catalogue value should prove to be quite high E. 1,500-2,000
- 5027 ★ **Syria Collection.** Mostly unused to about 1960 on album pages, lacking the most expensive stamp, but does contain a nice run of unused sets, including the 1934 Proclamation (Postage and Air Post), mostly Fine-Very Fine..... E. 400-500
- 5028 ★ **Syria Unused Air Post Collection.** Neatly mounted on pages, appearing mostly complete thru about 1950, with better items such as Nos. C1-C3, C4-C6, C7-C9, C57-C66 (Mint N.H.), 1940s souvenir sheets, plus a few errors and imperforates, mostly Very Fine..... E. 500-750
- 5029 ☒ **Syria Air Post Covers.** Over 100 covers, incl. better sets on cover such as Nos. C1-C3, C4-C6, C7-C9 (3), C10-C13, C18-C21 (2), C57-C66, C88a (2), among many others to about 1950s, some interesting destinations incl. Middle East (Egypt, Iraq, etc.) plus Europe and United States, mostly Fine or better E. 750-1,000
- 5030 ★ **Tahiti Small Unused Balance.** Eighteen stamps, incl. Nos. 21 (with two A.P.S. certificates), 31b, J15-J15, J19, J23 and J25, catalogue values to \$550.00, better stamps signed by recognized experts, couple minor faults, catalogue value over \$3,800.00, Fine-Very Fine..... E. 750-1,000
- 5031 ★ **Trieste and A.M.G. Unused Collection.** In two binders on Bush album pages, A.M.G. issues with many varieties, Trieste fairly comprehensive run of straightforward stamps, plus a few varieties, majority Mint N.H., Fine-Very Fine E. 500-750
- 5032 **Trieste Revenue Impressive Collection.** Containing twelve complete sheets of Military Travel Permit Stamps (some duplication), but the most interesting part of the collection is in the uses on documents, with a wide variety of revenue stamps used on all kinds of different documents, over 250 documents, most are the "A.M.G. F.T.T." or "A.M.G. V.G." overprints, but some others as well, a particularly large holding of these, certainly one of the largest to be offered at auction, a goldmine for the specialist in Trieste revenue stamps E. 1,500-2,000
- 5033 ★ **Trinidad & Tobago Unused Collection.** To 1966 on Scott pages, including the issues of Tobago, which are complete less the 1880 Manuscript Surcharge, the 1879 £1 has a lightened ms. cancel, Trinidad & Tobago is complete including Back-of-Book, virtually all with original gum, some Mint N.H., a few small faults but largely Fine-Very Fine..... E. 750-1,000
- 5034 ★ **Turks & Caicos Unused Collection.** To 1966 on Scott pages, Turks Islands stamps include eighteen 1881 Surcharges, with catalogue values in the hundreds of dollars each, later issue for Turks Islands and Turks & Caicos appear complete, nearly all with original gum, some Mint N.H., earliest issues in slightly mixed condition, majority Fine-Very Fine E. 1,000-1,500
- 5035 ★★ **United Arab Emirates Group.** Mostly Mint N.H. sets, including the First Issue (1d with slight offset on gum), Second Issue in singles and corner selvage blocks, a few other early sets including first day covers, later items including 2001 booklet, four uprated Aerogrammes, Fine-Very Fine..... E. 500-750

- 5036 E **United Nations Original Artwork.** Two original Artist's Sketches of 1951 1½c U.N. Headquarters, measuring 189 x 235mm and 184 x 154mm, by Leon Helguera showing the design in two different stages, in addition there are four photostats of Mr. Helguera's rejected 3c design (which is similar to the accepted 1½c) and two imperf blocks of the 1½c in Blue (possible trial color proofs), plus there are four large hand-painted designs of the 1964 UNESCO Issue (No. 134-36) by Lawrence Froehlich, Very Fine, unique collateral material for the United Nations specialist(Website PDF) E. 400-500
- 5037 ★ **Virgin Islands Unused Collection.** To 1966 on Scott pages, appears complete for all major Scott numbers, a few early stamps no gum or with small imperfections, otherwise original gum (some Mint N.H.) and Fine-Very Fine..... E. 400-500
- 5038 **Western Australia Collection.** On album pages, both used and unused, useful offering of early Swan Issues and later Victoria Issue incl. 1902 £1, much is Fine-Very Fine..... E. 400-500

WORLDWIDE BALANCES AND ACCUMULATIONS

- 5039 ★ **Worldwide Clean 20th Century Unused Accumulation.** Many hundreds of sets, singles and souvenir sheets in glassines, stockcards and sales sheets, most identified with Scott number, this is the non-British portion, so the majority is from Europe, but also Asia including Thailand and Saudi Arabia, Mexico, and some colonies such as St. Pierre & Miquelon, loaded with \$25.00-\$300.00 cataloguing items, several even higher, also some imperforates, proofs and varieties, useful quantities, an occasional used stamp or set, high percentage Mint N.H., Fine-Very Fine, a highly saleable lot boasting a high retail value.. E. 7,500-10,000
- 5040 **Worldwide Balance of Better Items.** Interesting mixture with focus on France and French Colonies, we notice high-value classic France incl. Nos. 7b, 17, 21, 5fr Napoleon, better Sage Issues and Back-of-Book, Gabon 1910-22 5fr undenominated proof, Monaco with early classics incl. 1885 5fr, Obock Nos. 63-64, St. Pierre & Miquelon, Tahiti with Postage Due Issues, Wallis & Futuna Islands incl. Nos. J24-J36, plus other European areas with Iceland incl. No. 1, C12 and Sweden, some faults to be expected, much is Fine-Very Fine E. 5,000-7,500
- 5041 **Worldwide Assemblage on Auction Lot Cards.** Over 55 different lots, wide range of material from singles, sets and small collections, we notice numerous salable items such as Austria Dollfuss, Belgium Orval Abbey set, Cambodia 1975 unissued Musical Instruments (catalogues \$1,100.00), Germany incl. Finsterwalde Michel No. BI 2FII, Hungary 1947 FDR souvenir sheets, Iceland, Liechtenstein Vaduz souvenir sheet, Somalia No. 155a, Spain No. B64-B73, Vatican No. 41-46, even some Asia including China plus much more, much is Fine-Very Fine, a worthwhile lot E. 5,000-7,500
- 5042 **Worldwide Collection.** Thirteen Minkus Global albums, all areas represented including United States, at first glance it looks like all of the value is in modern unused sets, however a more careful look will reveal some better early items, such as an Austria WIPA souvenir sheet, plus some scattered varieties, the modern material is augmented with covers (philatelic and commercial) and various post-office issue material, the most valuable portion is **People's Republic of China**, which contains better souvenir sheets from the 1970s, much is in mounts and Mint N.H., largely Fine-Very Fine, careful viewing of these stuffed albums will be rewarded..... E. 4,000-5,000
- 5043 ★★ **Worldwide Vast Modern Unused Accumulation.** 17 boxes, with mostly Mint N.H. sets and souvenir sheets, in singles, blocks and full sheets, mainly from the 1960s-1990s, some parts are organized, other parts are more haphazard, many in glassines or stockcards with the Scott number noted, many topicals, particularly animals, some first day covers and computer vended stamps from various countries, there is also a fair amount of face value in usable postage, vast majority Fine-Very Fine, the potential resale value will be many multiples of our conservative estimate E. 3,000-4,000
- 5044 **Worldwide Group.** Many dozens of unused or used singles and sets on sales pages, wide range of countries including United States, several unused sets, many cataloguing in the \$50.00-\$200.00 range, majority Fine-Very Fine, retail value stated to be about \$18,000.00 E. 2,000-3,000
- 5045 **Worldwide Balance.** Collections in albums of Norway, Ireland, Faroe Islands and Vatican City, plus miscellaneous Switzerland, Italian States, and more, mixed condition..... E. 2,000-3,000

- 5046 **Worldwide U.P.U. Collection.** In a few dozen albums or stockbooks, celebrating the Universal Postal Union, some better early items such as Sweden 1924 set (Mint N.H.) and Belgian Congo mini-sheets, much of the value centers around the 1949 Anniversary, with Mint N.H. sets and souvenir sheets, proofs (including French Area deluxe proofs), and first day covers, many of the proofs purchased by the owner at hundreds of dollars each, there is also a good representation of the 1974 Anniversary, overwhelmingly Fine-Very Fine with a high resale potential E. 2,000-3,000
- 5047 **Worldwide Number Ones of the World Collection.** Arranged in a stockbook, includes classics from all parts of the world, and also countries that started in the 20th Century, sometimes more than one stamp is represented (all three values of the Brazil Bulls-eyes), with higher cataloguing stamps from Sweden, Bavaria, United States, Russia (two), Denmark, and others, typical mixed quality, but the vast majority with Fine-Very Fine appearance E. 1,500-2,000
- 5048 **Worldwide Group.** A few dozen mostly better items on stockcards and sales cards, with various singles and sets from a wide range of countries and time periods, both unused and used, many \$50.00-250.00 items, some higher, slightly mixed condition, though overall Fine-Very Fine and quite saleable E. 1,500-2,000
- 5049 **Worldwide Assortment.** Predominately British Commonwealth in a few stockbooks, with focus around Australia and Oceania incl. Cook Islands in larger multiples, plus South Africa Official pairs with varieties, about 50 covers from Malaya in the 1950s used in Penang to India, few British revenue documents, two Great Britain covers with Mackay No. 1049 cancels (Rarity "F", fewer than 6 known), Austrian covers, Mexico with 1993/96 error blocks showing "N\$3.40", even North Korea, much is Fine or better..... E. 1,500-2,000
- 5050 **Worldwide Eclectic Balance of Unsolds and Returned Lots.** 22 lots from a large consignment still on lot cards, comprising of mostly unsold lots but also couple returned items, features British Commonwealth, Italy and Offices, a few covers and even China, each still quite salable with individual catalogue values as high as \$3,250.00 a piece, Fine-Very Fine, quite a varied though interesting group E. 1,500-2,000
- 5051 **Worldwide Menagerie.** Filling three boxes, focus on Asia incl. Japan with National Parks (most with original folders), modern Hong Kong and Macao with souvenir sheets, Vietnam (North) collection to 1964 cataloguing nearly \$2,000.00, few topical collections incl. Chinese Lunar, plus modern Canada with dollar values, group of stock pages with British Commonwealth sets, some postal history and much more, mostly Fine or better... E. 1,500-2,000
- 5052 **Worldwide Accumulation.** Three boxes with various albums, stockbooks, stockpages, etc., wide range of unused and used stamps, with many useful items noticed, mixed condition *Sold for the benefit of the Smithsonian National Postal Museum*..... E. 1,500-2,000
- 5053 **Worldwide Balance of Consignment.** Filling four boxes, wide range of material, including stocks of Germany and Venezuela, modern mint (some c.t.o) in sheets, stockpages, shoe boxes and cigar boxes filled with odds and ends, requires examination E. 1,000-1,500
- 5054 **Worldwide Accumulation.** Eclectic grouping of items with much on auction lot cards, incl. Aegean Islands on pages, Czech Legion stamps, Italy Nos. 37-44 on individual commercial covers, Switzerland labels, better Eastern Europe incl. Estonia, Far Eastern Republic (with No. 18), Yugoslavia and Western Ukraine, plus much more, mostly Fine-Very Fine..... E. 750-1,000
- 5055 ★ **Worldwide Unused Assortment.** Much is Europe sets and souvenir sheets, better items such as Iceland 1930 Parliament Official set, also French Antarctic Territory early sets, a collection of Somalia, and more, some Mint N.H., Fine-Very Fine E. 750-1,000
- 5056 **Worldwide Balance.** Italy unused sets, various Air Post, Canada including a \$1.00 Jubilee, Austria Wipa single, Great Britain used high values, and more, much is Fine-Very Fine E. 500-750
- 5057 **Worldwide Eclectic Lot.** Mostly unlisted material, such as revenues, locals, labels, etc., includes unusual items such as the dies used to make Hamburg reprints, mixed condition E. 500-750
- 5058 ★★ **Worldwide Modern Unused Accumulation.** Many British Commonwealth Omnibus sets, a nice run of Libya, various sets and souvenir sheets of the world, booklets and more, largely Fine-Very Fine..... E. 500-750
- 5059 **Worldwide Assortment.** Several dozen in glassines, mostly Europe but other areas also present, 19th and 20th Centuries, many medium priced and some higher cataloguing stamps, mixed condition, many Fine-Very Fine E. 500-750
- 5060 **Worldwide Portion of an Estate.** In albums and stockbooks, includes a useful Scott International Part I, a couple early Great Britain covers, mixed condition E. 500-750

- 5061 ★★ **Worldwide Post Office Year Books.** From Canada, Australia, New Zealand, which start in the 1990s and go to 2014, Great Britain Royal Mail Special Stamp booklets which start in 1984 and go as late as 2012, some duplication in the Australia, many still sealed in the original plastic cellophane, Very Fine, the face value (which are all still valid and highly saleable) will add up, shipping weight about 250 pounds..... E. 500-750
- 5062 **Worldwide Balance of an Estate.** Five albums or stockbooks, mostly unused, including Mint N.H. sets and souvenir sheets, much is Japan, Switzerland and France, also a group of Hawaiian Numerals that are mostly forgeries (these are in mixed condition), largely Fine-Very Fine E. 400-500
- 5063 **Worldwide Balance.** In a few stockbooks and albums, much is focused on Central America, including Honduras errors and varieties, also an album of Canada which is sparse, but the stamps that are present are in exceptional condition, some other odds and ends including a few covers, much is Fine-Very Fine E. 400-500
- 5064 **Worldwide Balance of Estate.** Couple Scott International albums with various stamp, small country balances, some covers, and other odds and ends E. 400-500
- 5065 **Worldwide Mix.** Mostly in two stockbooks, few useful items noticed incl. Hong Kong Silver Wedding, India Gandhi set, Japan No. 457, Thailand with some on pages incl. Nos. 272-273 (2), plus some Vietnam incl. 1951 First Issue souvenir booklets used (3) and a few first day covers, mostly Fine or better E. 400-500
- 5066 **Worldwide Balance of Unusual Items.** Three Cuba Tobacco or Match Revenue proofs, about 70 Trieste Zone B first day covers, United States 22c Animal sheet with perf shift and gripper marks, Autograph of Admiral Byrd, Philippines Chattel Mortgage with revenue stamps, and a couple other items E. 300-400
- 5067 **Worldwide Balance.** Stamps and covers in seven albums or stockbooks, some United States, mixed condition E. 300-400
- 5068 **Worldwide Small Air Post Group.** Neatly mounted on old-time handmade pages, incl. China Nos. C1-C5, India Nos. C2-C6, Netherlands Indies Nos. C1-C10, Philippines Nos. C18-C28, Thailand Nos. C1-C8, each area with set of unused stamps and one or two covers featuring the set (some are complete sets on covers), Very Fine E. 300-400
- 5069 **Worldwide Collection.** With two Minkus Worldwide albums, fairly well-filled, plus four Israel volumes, early period without tabs, some U.S. First Day covers and couple volumes of U.S. modern mint incl. Priority Mail and Dollar-value stamps, mostly Fine-Very Fine E. 300-400
- 5070 **Worldwide Balance.** Much of the value in a used Canada collection, two G.B. Penny Blacks, a few covers and postal stationery, and more, mixed condition..... E. 150-200
- 5071 **Worldwide Collection.** In a Scott album, some areas better covered than others, useful Canada noticed, Fine-Very Fine E. 150-200

WORLDWIDE COVER BALANCES

- 5072 ☒ **Worldwide Select Postal History Balance.** Small high-quality group of 43 covers, incl. British Commonwealth with British Central Africa "Cheque" stamps, Hong Kong 1915 Prisoner of War cover from German prisoner, North Borneo "War Tax", Rhodesia, Zululand, French Colonies used in Reunion and French Guiana, French Post Office in China combination cover, Cilicia, French Morocco incl. local combination cover and local stationery, Senegal No. 31, Somali Coast/Obock, Portuguese Colonies such as Rio de Oro and Fernando Po and even Russian Post Office in China, mostly Fine-Very Fine, worthy of close inspection as most of these covers would easily retail many hundreds of dollars each..... E. 4,000-5,000
- 5073 ☒ **Worldwide Eclectic Postal History Better Accumulation.** Couple hundred covers total, wide variety of better items such as Canada No. 16 which does not originate (catalogues \$6,500.00 simply as used stamp), French Cameroun No. 109, German East Africa, Poland with Austria and Russian Occupation, Romania Turkish Offices No. 1-3, Russian Zemstvo, St. Pierre "France Libre", scarce military related covers, and much more, we notice numerous items that would easily retail \$200.00-\$300.00 or more each, much is Fine-Very Fine E. 1,500-2,000
- 5074 ☒ **Worldwide Cover Accumulation.** Several dozen, some better than were purchased individually, including 19th Century, good value in 20th Century, particularly Zeppelin flights, a group of (mostly philatelic) bisect covers, also a few pieces of postal stationery, most Fine-Very Fine E. 750-1,000
- 5075 ☒ **Worldwide 20th Century Cover Accumulation.** Many hundreds, mostly philatelic, including first days and special event, plus many Antarctica related, only minor duplication, Fine-Very Fine..... E. 750-1,000

- 5076 ☒ **Worldwide Cover Accumulation.** Over 200 covers or cards (a couple fronts), much is early 20th Century commercial mail, some useful 19th Century, variety of countries, several better mixed in with the more mundane, so inspection is necessary ... E. 400-500
- 5077 ☒ **Worldwide Stampless Covers.** About 140, nearly all from Europe, particularly Italy and Germany, wide range of circular datestamp, straight-line and fancy postmarks, most from the first half of the 19th Century, majority Fine-Very Fine E. 300-400
- 5078 ☒ **Worldwide Small Transatlantic Cover Group.** Seven covers, eastbound with U.S. Nos. 9 (pair) and 11A on 1852 restored rate cover to France and 1849 stampless cover to Netherlands, westbound with four France covers from 1859-74 to United States and another 40c cover to England, mostly Fine-Very Fine E. 400-500
- 5079 ☒ **World War II Air-Graph and V-Mail Exhibit Collection.** 72 pages (in German) showing the uses of the Air-Graph for the United Kingdom, and the V-Mail for the United States, often contains both the envelope and the microfilmed contents, variety of Field Post Office cancels, some censor marking, more unusual destinations include India, Nigeria and Palestine, content includes letters, cartoons and humorous drawings, and several Christmas greetings, some with auxiliary markings (mostly Return to Sender), two with postage stamps tied (Canada and Philippines), and some related ephemera, a comprehensive collection in its own right, but it has the potential to be expanded into a Gold Medal exhibit at a relatively affordable price E. 1,500-2,000
- 5080 ☒ **Worldwide Covers Addressed to Movie Stars.** 1935-47, 180 covers from overseas destinations addressed to Hollywood movie stars, usually in care of the studio they were working for, excellent range of actors and actresses of the period, such Fred Astaire, Lauren Bacall, Lucille Ball, Humphrey Bogart, James Cagney, Joan Crawford, Edward G. Robinson, Tyrone Powell, and more, majority from Great Britain, Canada, Australia, New Zealand, or Brazil, other countries include two from Gold Coast, some auxiliary markings, such as postage due on arrival, soldier's free frank, and several with "Uncalled For" handstamps, Fine-Very Fine, an impressive group of these highly collectable covers E. 400-500
- 5081 ☒ **Worldwide Covers Addressed to Movie Stars.** From a different consignor than the previous lot, over 200, vast majority from 1947 or 1948 and from England, thought there are some from Finland and a few other places, good range of popular actors and actresses, some duplication, also contains several dozen meter mail advertising current Hollywood movies, Fine-Very Fine..... E. 400-500
- 5082 ☒ **Worldwide Covers Addressed to Robert A. Siegel.** Many hundreds (probably over 1,000) sent to the namesake of our company, starts in the 1940s, when Mr. Siegel was in Saugerties and White Plains, 1950s and 1960s when he was on Fifth Avenue, and a few from the early 1970s when he moved to 56th Street, many sent from the United States, often using the Presidential series stamps in a variety of combinations, as many were sent registered or airmail, the international are from a wide range of countries, including some WWII censored and many registered, some used what was apparently only discount postage at the time, such as one with Canada 3c Jubilee, a few covers not addressed to Mr. Siegel and a small number of stamps were also thrown in the mix, someone who desires a diverse group of commercial mail from the 1940s to the 1960s should have great interest in this lot E. 300-400
- 5083 ☒ **Worldwide Flight Covers.** Over 40, much is United States including Zeppelin flights, some Germany and other areas, a few Zeppelin cards, a couple signed by pilots, Fine-Very Fine E. 150-200
- 5084 ☒ **Worldwide Postal Stationery.** Hundreds mint or used, though majority are mint, early to modern, though mostly pre-WWII, Germany is strongest, other useful areas including United States, generally Fine-Very Fine E. 400-500
- 5085 ☒ **Worldwide U.P.U. Specimen Postal Stationery from Portuguese Archives.** Twelve examples on auction lot cards, each with "Ultramar" overprint except one with "Colonias" overprint on postal cards, postal reply cards and postal stationery from Costa Rica, Cuba, Danish Indies, Ecuador, Egypt, Haiti, Jamaica, Peru and Salvador, mostly Fine-Very Fine E. 400-500

END OF SALE — THANK YOU

Live Internet Bidding at Siegel Auctions

BIDDING FROM YOUR COMPUTER LETS YOU BE PART OF THE LIVE AUCTION FROM ANYWHERE IN THE WORLD!

There's **NO SUBSTITUTE** for following the auction in real time.
Live Internet Bidding lets you bid and buy as though you were right there in the saleroom.
And it's easy.

This step-by-step guide will instruct you how to register, set your browser and use the bidding interface.

Start by following the simple steps to become a registered Live Internet Bidder.
Once you've been approved for bidding, you can listen to the auction and place bids with the click of a mouse.

Registering with STAMP AUCTION NETWORK & SIEGEL AUCTION GALLERIES

Live Internet Bidding is managed by Stamp Auction Network (SAN).
To bid, you must be registered and approved by *both* SAN and Siegel.
To decide what you need to do, choose the description below that best fits you.



I've already registered with SAN and have been approved by Siegel for internet bidding.

I'm a Siegel client, but I'm not registered with SAN.

Go to stampauctionnetwork.com/siegel and click on "Register" at the top. Check the box for Robert A. Siegel Auction Galleries (under "R") and submit the form, indicating you are a Siegel client. Once registered at SAN, you're ready for internet bidding.

I've bid through SAN before, but this is the first time I've bid in a Siegel sale.

Then you just need to be approved by Siegel. Go to stampauctionnetwork.com/siegel and click on "Update Registration" at the top. Your SAN account information will be sent to us for approval (you might be asked for other trade references). Once approved by Siegel for bidding, you're ready for internet bidding.

I've never bid with Siegel, nor registered with SAN.

Go to stampauctionnetwork.com/siegel and click on "Register" at the top. Check the box for Robert A. Siegel Auction Galleries (under "R") and submit the form **with your trade references** (please, no family members or credit card companies as references). Once registered at SAN and approved by Siegel for bidding, you're ready for internet bidding.

Live Internet Bidding works by allowing registered bidders to observe and place bids.

Live Internet Bidding will work with any browser on both PC and Mac operating systems.

Before bidding by internet for the first time, we recommend finding a sale in progress and listening to the public broadcast or logging in as a registered bidder. This will help you develop a feel for the sale tempo and bidding interface.

Log on to the auction at stampauctionnetwork.com

When you're logged on as a Live Internet Bidder, the bidding interface shows a photo and description of the lot, the current bid (and your bidding status), options for placing competitive bids and buttons with bid increments.

- After you click on a bid amount, the auctioneer is immediately notified of your bid.
- Retracting a bid is usually not acceptable, so please bid carefully.
- If you bid and then decide to stop, the "Pass" button will tell the auctioneer you are no longer bidding.
- You can send messages to the auctioneer (for example, a request for extension).
- You can track prior realizations from the bidding screen.



"System Down" or **"Lost Connection"** events do occasionally happen.

If you have any problems with Live Internet Bidding please call **212-753-6421** for immediate assistance.



BIDS

Use this form to submit absentee bids
or to confirm telephone bids

Sale 1170

November 15-16, 2017

PADDLE #

1

Please provide the following information:

NAME

ADDRESS

CITY/STATE/ZIP

PHONE MOBILE

EMAIL

2

Have you purchased from us in the past 5 years? ☐ Yes (please go to Section 3)
☐ No (references required below)

STAMP FIRM PHONE

STAMP FIRM PHONE

Please submit references at least **2 business days** before the sale. Bids from new clients will not be executed if satisfactory references are not received in time to be contacted.

3

- Enter the lot number and your corresponding maximum bid in the space below
- Use whole dollar amounts and bid according to the increments (see back of form)
- Bids do not include the **18% Buyer's Premium**, taxes, duty or shipping charges
- Absentee bids will advance at one increment over the next highest competing bid
- "Plus", "Break Tie" or "Buy" bids will not be executed
- Indicate any "Or" bids between lot number/bid entries and bracket your choices
- If you wish to limit the total amount of your bids, follow the instructions below

Lot #	Bid \$	Lot #	Bid \$	Lot #	Bid \$

☐ **Limit Bids:** Check this box if you wish to limit the total hammer price of your bids (excluding 18% Buyer's Premium, taxes, duty and shipping costs). Your bids will be executed until your bidding limit has been reached. The total amount you wish to bid is \$

4

By signing this form, you agree to all of the Conditions of Sale printed in the sale catalogue (printed and digital), including but not limited to a) payment in the manner demanded by the Siegel firm, and b) payment of the 18% Buyer's Premium, any sales tax or customs duty, shipping costs, late charges and

other prescribed charges. You agree that your bids will be executed as a courtesy by Siegel, but you waive the right to make any claim against Siegel or its employees arising from these bids or your participation in the sale. You agree to honor all bids as submitted, regardless of any errors or omissions.

SIGNED DATE

Mail the signed form to Siegel Bid Department, 6 West 48th St., 9th Floor, New York, NY 10036
or email to stamps@siegelauctions.com
or fax to 212-753-6429



Additional Bids

Sale 1170
November 15-16, 2017

PADDLE #

Lot #	Bid \$	Lot #	Bid \$	Lot #	Bid \$

Shipping & Insurance

We will be pleased to arrange for shipping and transit insurance for purchases in this sale, except for lots marked or announced as "floor sale only." To expedite billing and delivery to hundreds of buyers in each sale, we use standard charges for postage and insurance under our policy. These charges are based on the package weight and mailing requirements, according to the schedule shown here. Our standard charges do not include a fee for our services, and they may be slightly more or less than the actual postage or Fedex fee. We ask all buyers to remit the invoiced amount for shipping and insurance.

Transit insurance is provided in all cases, except when the buyer has furnished us with documentation that insurance is effective under the buyer's own policy.

There will be no added insurance charge for shipments of less than \$75,000 value. Shipments valued in excess of \$75,000 may require supplemental insurance and/or special courier service, the estimated cost of which will be furnished to the buyer prior to shipment. If the buyer refuses to pay the estimated charges or furnish proof of self-insured coverage, the buyer will be responsible for picking up the lots at our office and any resulting sales tax.

Standard Shipping Charges

Weight Class	Shipping Method	Charge
Up to 2 lbs.	Fedex Envelope	\$25
Over 2 lbs.	Fedex Box	\$35 - \$50*
Outside US	Fedex	\$50 - \$100**
Bulky Lots	Fedex Ground or Express	By weight

* Up to \$75,000 value and up to 5 lbs; additional charge may apply to packages exceeding limits

** Buyers outside United States are liable for any applicable customs duty and clearance charges. An accurate declaration of contents and value will be made on all packages and import/export documents. **Siegel may refuse to ship lots to certain countries with a high risk factor.**

2/2015

Bidding Increments

The auctioneer may regulate the bidding at his discretion. However, to assist absentee bidders in establishing their maximum bids, the increments shown here will be used in most cases. We recommend that written bids conform to these increments—bids that do not will be reduced accordingly.

Bid	Increment	Bid	Increment
Up to \$200	\$10	\$7,000-20,000	\$500
\$200-500	\$25	\$20,000-30,000	\$1,000
\$500-1,000	\$50	\$30,000-70,000	\$2,500
\$1,000-3,000	\$100	\$70,000-140,000	\$5,000
\$3,000-7,000	\$250	\$140,000-300,000	\$10,000

PRICES REALIZED FOR SALE 1170---11/15-16/2017

Worldwide Stamps and Postal History

Robert A. Siegel Auction Galleries, Inc.

6 West 48th Street, 9th Floor, New York, NY 10036

Tel (212) 753-6421 Fax stamps@siegelauctions.com

Lot#	Realized	Lot#	Realized	Lot#	Realized	Lot#	Realized	Lot#	Realized	Lot#	Realized	Lot#	Realized
4001	4,000	4044	1,000	4089	170	4131	450	4173	275	4216	170	4264	2,300
4002	4,250	4045	475	4090	550	4132	1,100	4174	225	4217	225	4265	15,000
4003	1,900	4046	700	4091	1,200	4133	550	4175	800	4220	1,700	4266	180
4004	1,600	4047	700	4092	1,200	4134	700	4176	500	4221	450	4267	1,400
4005	850	4048	375	4093	2,000	4135	1,100	4177	950	4222	350	4268	500
4006	375	4049	325	4094	225	4136	1,000	4178	425	4223	350	4269	450
4007	1,900	4050	1,100	4095	300	4137	475	4179	3,750	4224	325	4270	300
4008	550	4051	800	4096	425	4138	950	4180	550	4225	190	4271	130
4009	650	4052	250	4097	350	4139	2,100	4181	1,500	4226	250	4272	375
4010	325	4053	100	4098	2,700	4140	550	4182	850	4228	150	4273	130
4012	550	4054	350	4099	300	4141	850	4183	500	4229	200	4274	170
4013	225	4055	275	4100	1,400	4142	300	4184	650	4230	850	4275	100
4014	275	4056	1,900	4101	1,600	4143	250	4185	180	4231	500	4276	275
4015	5,750	4057	650	4102	300	4144	1,200	4186	750	4232	325	4277	650
4016	500	4058	275	4103	475	4145	375	4187	900	4233	150	4278	600
4017	400	4059	100	4104	500	4146	300	4188	200	4234	300	4279	130
4018	1,100	4060	11,000	4105	190	4147	1,400	4189	800	4235	600	4280	150
4019	400	4061	190	4106	700	4148	700	4190	750	4236	170	4281	950
4020	2,000	4062	1,600	4107	1,200	4149	1,100	4191	600	4237	1,200	4282	375
4021	6,000	4063	900	4108	900	4150	350	4192	325	4238	600	4283	190
4022	2,000	4064	600	4109	14,000	4151	250	4193	325	4239	160	4289	650
4023	425	4065	1,200	4110	425	4152	1,000	4194	550	4241	650	4290	700
4024	1,100	4066	550	4111	300	4153	1,600	4195	400	4242	500	4291	2,800
4025	900	4067	550	4112	2,500	4154	800	4196	4,750	4243	1,800	4292	275
4026	200	4068	600	4113	110	4155	400	4197	450	4244	1,300	4293	275
4027	1,500	4070	950	4114	400	4156	350	4198	350	4245	425	4294	300
4028	350	4071	850	4115	1,100	4157	450	4199	300	4246	400	4295	225
4029	600	4072	475	4116	650	4158	700	4200	300	4247	700	4296	3,250
4030	800	4073	475	4117	475	4159	225	4201	250	4248	700	4297	350
4031	600	4074	600	4118	1,600	4160	11,000	4203	425	4249	275	4298	4,000
4032	400	4075	275	4119	1,800	4161	1,800	4204	650	4250	1,800	4299	750
4033	200	4076	2,800	4120	900	4162	325	4205	750	4251	1,400	4300	400
4034	600	4077	4,750	4121	4,500	4163	700	4206	600	4252	900	4301	250
4035	250	4078	375	4122	4,000	4164	500	4207	850	4253	450	4302	900
4036	700	4079	200	4123	1,300	4165	1,400	4208	375	4255	1,600	4303	1,300
4037	300	4080	425	4124	500	4166	425	4209	700	4256	950	4304	550
4038	275	4081	350	4125	350	4167	900	4210	750	4257	950	4305	1,400
4039	850	4082	190	4126	325	4168	1,200	4211	450	4258	325	4306	650
4040	200	4083	2,700	4127	800	4169	700	4212	700	4259	225	4307	275
4041	350	4085	400	4128	250	4170	950	4213	475	4260	600	4308	1,700
4042	2,900	4087	400	4129	600	4171	600	4214	650	4262	400	4309	1,400
4043	750	4088	3,250	4130	600	4172	275	4215	900	4263	2,200	4310	2,600
												4352	500

PRICES REALIZED FOR SALE 1170---11/15-16/2017

Worldwide Stamps and Postal History

Robert A. Siegel Auction Galleries, Inc.

6 West 48th Street, 9th Floor, New York, NY 10036

Tel (212) 753-6421 Fax stamps@siegelauctions.com

Lot#	Realized	Lot#	Realized	Lot#	Realized	Lot#	Realized	Lot#	Realized	Lot#	Realized	Lot#	Realized
4353	1,100	4407	600	4452	350	4498	2,400	4544	350	4586	550	4629	4,000
4354	300	4408	600	4453	350	4499	400	4545	550	4587	300	4630	4,250
4355	400	4409	225	4454	450	4500	500	4546	600	4588	225	4631	2,000
4356	300	4411	275	4455	600	4501	950	4547	450	4589	300	4632	350
4357	350	4412	275	4456	180	4502	550	4548	350	4590	800	4633	1,400
4358	375	4413	100	4457	250	4503	750	4549	6,750	4591	300	4634	850
4359	190	4414	325	4458	375	4504	450	4550	1,300	4592	120	4635	450
4360	450	4416	250	4459	350	4505	1,400	4551	1,400	4593	250	4636	150
4364	2,500	4417	325	4460	225	4506	400	4552	2,800	4594	475	4637	500
4365	300	4418	300	4461	200	4507	4,000	4553	275	4595	425	4639	325
4366	250	4419	550	4462	650	4508	900	4554	1,100	4596	375	4640	375
4368	170	4420	275	4463	2,000	4509	5,250	4555	1,200	4597	1,000	4641	2,000
4369	180	4422	1,200	4464	350	4511	275	4556	500	4598	160	4642	500
4370	475	4423	400	4465	250	4512	650	4557	850	4599	160	4643	400
4371	750	4424	200	4467	1,700	4513	5,500	4558	3,000	4600	900	4644	1,500
4372	900	4425	700	4468	650	4514	20,000	4559	1,100	4601	300	4645	850
4373	250	4426	950	4470	1,100	4515	225	4560	325	4602	160	4646	160
4374	2,600	4427	450	4471	500	4516	950	4561	300	4603	2,500	4647	325
4375	120	4428	300	4472	225	4517	3,000	4562	2,600	4604	1,200	4648	950
4377	300	4429	4,250	4473	225	4518	425	4563	2,500	4605	60,000	4649	3,250
4380	250	4430	200	4474	650	4519	1,900	4564	1,200	4606	225	4650	500
4381	10,000	4431	200	4475	800	4520	1,100	4565	1,600	4607	650	4651	750
4384	450	4432	200	4476	600	4521	275	4566	800	4608	1,400	4652	150
4385	1,200	4433	170	4477	2,600	4522	425	4567	700	4609	500	4653	200
4386	425	4434	1,100	4478	500	4523	375	4568	350	4610	1,200	4654	750
4387	300	4435	800	4481	450	4524	250	4569	2,000	4611	750	4655	300
4388	12,000	4436	500	4482	250	4525	1,900	4570	2,600	4612	550	4656	600
4389	300	4437	650	4483	200	4527	700	4571	400	4613	800	4657	300
4390	200	4438	200	4484	400	4528	350	4572	475	4614	2,600	4658	225
4391	190	4439	250	4485	475	4529	1,800	4573	350	4615	300	4659	2,700
4392	100	4440	450	4486	600	4530	275	4574	100	4616	1,000	4660	1,000
4393	550	4441	300	4487	750	4531	275	4575	190	4617	1,400	4661	1,100
4394	650	4442	250	4488	130	4532	375	4576	200	4618	3,000	4662	325
4395	200	4443	475	4489	375	4533	4,250	4577	120	4619	750	4663	450
4396	140	4444	450	4490	450	4536	400	4578	375	4620	700	4664	350
4397	350	4445	225	4491	3,250	4537	200	4579	850	4621	225	4665	900
4399	400	4446	425	4492	250	4538	550	4580	1,100	4622	100	4666	650
4400	350	4447	300	4493	250	4539	2,000	4581	600	4624	475	4667	450
4401	1,300	4448	500	4494	2,100	4540	8,000	4582	450	4625	200	4668	700
4402	425	4449	325	4495	600	4541	4,750	4583	1,300	4626	1,400	4669	700
4405	1,500	4450	250	4496	475	4542	225	4584	450	4627	1,000	4670	225
4406	1,400	4451	250	4497	225	4543	225	4585	190	4628	450	4671	425
												4715	325

PRICES REALIZED FOR SALE 1170---11/15-16/2017

Worldwide Stamps and Postal History

Robert A. Siegel Auction Galleries, Inc.

6 West 48th Street, 9th Floor, New York, NY 10036

Tel (212) 753-6421 Fax stamps@siegelauctions.com

Lot#	Realized	Lot#	Realized	Lot#	Realized	Lot#	Realized	Lot#	Realized	Lot#	Realized	Lot#	Realized
4716	2,100	4758	300	4803	400	4854	2,500	4896	3,500	4938	1,000	4983	3,250
4717	275	4759	1,100	4804	550	4855	4,500	4897	1,000	4939	1,400	4984	2,700
4718	650	4760	950	4805	700	4856	3,500	4898	10,000	4940	1,100	4985	1,400
4719	850	4761	250	4806	350	4857	1,100	4899	1,000	4941	650	4986	350
4720	750	4762	650	4807	200	4858	1,600	4900	2,200	4942	500	4987	400
4721	1,200	4763	400	4809	300	4859	1,200	4901	3,500	4943	130	4988	850
4722	350	4764	450	4810	325	4860	1,200	4902	2,700	4944	2,000	4989	450
4723	500	4765	300	4811	650	4861	1,600	4903	26,000	4946	5,250	4990	200
4724	200	4766	900	4812	500	4862	300	4904	6,000	4947	2,500	4991	1,700
4725	950	4767	350	4813	225	4863	4,500	4905	850	4948	1,400	4992	800
4726	800	4768	225	4814	130	4864	23,000	4906	950	4949	900	4993	2,600
4727	250	4769	200	4817	200	4865	23,000	4907	1,600	4950	350	4994	650
4728	1,900	4771	400	4818	325	4866	7,500	4908	1,200	4951	475	4995	600
4729	425	4772	550	4819	190	4867	10,000	4909	800	4952	1,500	4996	800
4730	200	4773	150	4820	850	4868	6,750	4910	600	4953	1,600	4997	1,100
4731	200	4774	950	4821	550	4869	3,250	4911	1,700	4955	1,000	4998	3,250
4732	650	4775	1,200	4822	500	4870	4,500	4912	21,000	4956	4,750	4999	1,600
4733	200	4776	1,700	4823	170	4871	1,300	4913	5,000	4957	750	5000	900
4734	250	4777	8,500	4824	375	4872	2,300	4914	2,700	4958	1,000	5001	400
4735	1,400	4778	1,800	4826	275	4873	800	4915	120	4959	950	5002	550
4736	3,000	4779	275	4827	2,300	4874	5,250	4916	4,250	4960	850	5003	2,000
4737	3,250	4780	300	4828	400	4875	1,400	4917	850	4961	2,500	5004	1,500
4738	250	4781	325	4829	325	4876	1,100	4918	325	4962	5,250	5005	400
4739	425	4782	150	4830	150	4877	4,750	4919	1,500	4963	6,750	5006	160
4740	375	4784	450	4831	225	4878	850	4920	170	4964	5,750	5007	2,100
4741	425	4785	3,250	4832	1,400	4879	1,600	4921	1,700	4965	325	5008	3,250
4742	3,000	4786	1,700	4833	170	4880	1,800	4922	3,750	4966	375	5009	500
4743	950	4787	1,700	4834	5,000	4881	550	4923	200	4967	950	5010	2,700
4744	180	4788	275	4835	150	4882	3,250	4924	1,800	4968	650	5011	1,500
4745	200	4789	110	4836	400	4883	6,250	4925	2,300	4969	700	5012	1,200
4746	200	4790	110	4839	550	4884	3,000	4926	3,250	4970	600	5013	1,300
4747	225	4791	375	4840	475	4885	1,600	4927	475	4971	2,100	5014	700
4748	200	4792	550	4841	300	4886	400	4928	550	4972	300	5015	120
4749	150	4793	425	4843	180	4887	300	4929	550	4973	2,100	5016	1,200
4750	250	4794	950	4845	1,300	4888	500	4930	6,750	4974	3,000	5017	1,900
4751	550	4795	450	4846	700	4889	2,400	4931	750	4975	1,000	5018	2,200
4752	130	4797	600	4847	1,000	4890	300	4932	1,800	4976	700	5019	2,300
4753	4,250	4798	180	4849	600	4891	200	4933	16,000	4978	850	5020	850
4754	1,600	4799	900	4850	1,300	4892	1,100	4934	1,500	4979	1,800	5021	2,000
4755	700	4800	425	4851	1,600	4893	1,500	4935	1,300	4980	1,000	5022	550
4756	250	4801	700	4852	1,000	4894	4,000	4936	200	4981	200	5023	425
4757	2,000	4802	1,100	4853	5,750	4895	3,500	4937	3,500	4982	900	5024	800
												5065	1,400
												5066	225

PRICES REALIZED FOR SALE 1170---11/15-16/2017

Worldwide Stamps and Postal History

Robert A. Siegel Auction Galleries, Inc.

6 West 48th Street, 9th Floor, New York, NY 10036

Tel (212) 753-6421 Fax stamps@siegelauctions.com

Lot#	Realized
5067	400
5067	375
5068	850
5069	1,000
5070	325
5071	225
5072	7,000
5073	5,250
5074	2,200
5075	550
5076	300
5077	350
5078	300
5079	750
5080	325
5081	200
5083	350
5084	300
5085	425