

# WORLDWIDE

## STAMPS & POSTAL HISTORY

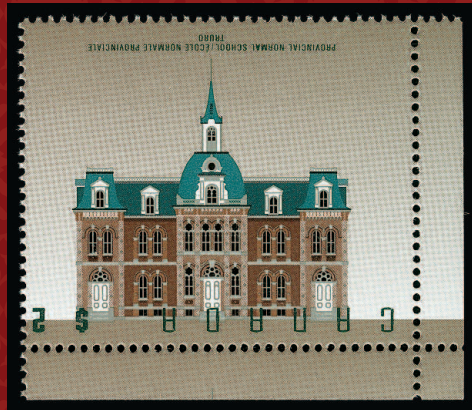

INTERNATIONAL

*Robert A. Siegel*

IN ASSOCIATION WITH CHARLES F. SHREVE

SALE 1183 • JUNE 19-20, 2018

Sale 1183 — Tuesday and Wednesday, June 19-20, 2018

# Worldwide Stamps and Postal History

## TUESDAY, JUNE 19

### Session One (lots 1001-1185) at 10:30 a.m.

Great Britain.....lots 1001-1028

#### British Commonwealth:

Omnibus thru Australia..... 1029-1043

Bahamas thru Burma ..... 1044-1076

Canadian Provinces ..... 1077-1086

Canada ..... 1087-1185

### Session Two (lots 1186-1591) at 1:30 p.m.

#### British Commonwealth:

Canada (continued) ..... 1186-1276

Cape of Good Hope thru Hong Kong ..... 1277-1294

India ..... 1295-1359

Iraq thru North Borneo ..... 1360-1397

Palestine thru Straits Settlements ..... 1398-1433

Trinidad thru Zanzibar ..... 1434-1445

#### General Worldwide:

Fournier Album ..... 1446

Argentina thru Chile ..... 1447-1461

China ..... 1462-1470

Taiwan, China Provinces ..... 1471-1477

People's Republic of China..... 1478-1513

Cilicia thru France ..... 1514-1550

French Sudan thru Japan ..... 1551-1576

Madagascar thru Syria ..... 1577-1591

## WEDNESDAY, JUNE 20

### Session Three (lots 1592-1698) at 10:30 a.m.

Collections by Country or Area ..... 1592-1670

Worldwide Balances and Accumulations.. 1671-1689

Worldwide Cover Balances ..... 1690-1698

## Including

Extensive British Commonwealth

Canada from a West Coast Collector

China – All Periods from Imperial to PRC

Numerous Valuable Collections and Large Lots

Most lots offered without reserves

Live auction to be held at SIEGEL INTERNATIONAL—  
SHREVE,  
6 West 48th Street (off Fifth), 9th Floor,  
New York City

Lots are sold subject to an 18% buyer's premium and  
any applicable sales tax (or customs duty for non-U.S.  
buyers)

Please carefully read the Conditions of Sale  
before bidding

Pre-Sale Viewing including  
Special Weekend Hours

Saturday, Sunday and Monday,  
June 16-18, 10am-4pm

Additional viewing available by appointment

I N T E R N A T I O N A L  
*Robert A. Siegel*  
IN ASSOCIATION WITH CHARLES F. SHREVE

6 WEST 48TH STREET, 9TH FLOOR, NEW YORK, N.Y. 10036  
Phone (212) 753-6421 • Fax (212) 753-6429 • E-mail: stamps@siegelauctions.com

Catalogues, internet bidding, resources, archives and the Siegel Encyclopedia at  
siegelinternational.com





INTERNATIONAL  
*Robert A. Siegel*  
 IN ASSOCIATION WITH CHARLES F. SHREVE

6 WEST 48TH STREET, 9TH FLOOR, NEW YORK, N.Y. 10036  
 Phone (212) 753-6421 • Fax (212) 753-6429 • Email: stamps@siegelauctions.com  
 siegelauctions.com



Scott R. Trepel  
 President  
 strepel  
 @siegelauctions.com

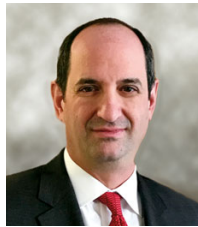

John P. Zuckerman  
 Senior Vice President  
 jzuckerman  
 @siegelauctions.com



Corey Long  
 Senior Vice President  
 clong  
 @siegelauctions.com

**Siegel International**  
 Dallas (214) 754-5991



Charles F. Shreve  
 Director, Siegel International  
 charles  
 @siegelauctions.com



Daphne Cebek  
 Accounts  
 daphne  
 @siegelauctions.com



Helen Stewart  
 VP, Operations  
 helen  
 @siegelauctions.com

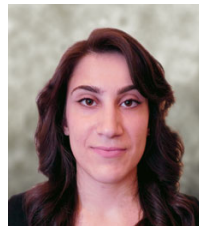

Jocelyn Weibel  
 Digital Production  
 jocelyn  
 @siegelauctions.com



Andrew Titley  
 International Specialist  
 andrew  
 @siegelauctions.com



Chris Anderson  
 International Specialist  
 chris  
 @siegelauctions.com

Scott R. Trepel Principal Auctioneer (licensed by NYC Dept. of Consumer Affairs, #795952)

## Information for Bidders

### Bidding

The following means are available for placing bids:

- 1) Attending the Live Auction in Person:** All bidders must register for a paddle, and new bidders must provide references at least three business days in advance of the sale.
- 2) Live Internet Bidding:** Instructions for participating as a Live Internet Bidder are provided on the page opposite.
- 3) Phone Bidding:** Bidders can be connected to the sale by phone and bid through a member of staff. Requests for phone bidding are subject to approval (please contact our office at least 24 hours before the sale). A signed Bid Form is required.
- 4) Absentee Bids.** All bids received in advance of the sale, either by mail, fax, phone, email or internet, are Absentee Bids, which instruct the auctioneer to bid up to a specific amount on one or more lots in the sale. Absentee Bids sent by phone, fax or email should arrive at least one hour prior to the start of the sale session. Bids entered through Live Internet Bidding will be visible to the auctioneer during the sale. Written bids should be entered legibly on the Bid Form in the sale catalogue. Email and internet bids should be carefully typed and double-checked. All new bidders must provide references. We recommend calling or e-mailing to confirm that Absentee Bids sent by mail, fax or email have been received and entered.

### Pre-Sale Viewing

Subject to availability, certain lots (except group lots) can be sent to known clients for examination. Requests must be made no later than 7 days prior to the sale. Lots must be returned on the day received. Postage/insurance costs will be invoiced.

In addition to regular viewing, clients may view lots by appointment. Our staff will be pleased to answer questions or provide additional information about lots.

### Expert Certification

Individual items offered without a certificate dated within the past five years may be purchased subject to independent certification of genuineness and our description. **Please refer to the Conditions of Sale and Grading Terms for policies governing certification.**

### Shipping and Delivery

Procedures and charges for shipping lots are printed on the back of the Bid Form. **Bidders are responsible for all prescribed shipping charges and any applicable sales tax or customs duties.**

### Price Realized

Prices realized are sent with each invoice. Bidders with email will receive a Bid Results report after the sale. Session results are posted immediately to **siegelauctions.com**

# Live Internet Bidding at Siegel Auctions

## BIDDING FROM YOUR COMPUTER LETS YOU BE PART OF THE LIVE AUCTION FROM ANYWHERE IN THE WORLD!

There's **NO SUBSTITUTE** for following the auction in real time.  
Live Internet Bidding lets you bid and buy as though you were right there in the saleroom.  
And it's easy.

This step-by-step guide will instruct you how to register, set your browser and use the bidding interface.

Start by following the simple steps to become a registered Live Internet Bidder.  
Once you've been approved for bidding, you can listen to the auction and place bids with the click of a mouse.

### Registering with STAMP AUCTION NETWORK & SIEGEL AUCTION GALLERIES

Live Internet Bidding is managed by Stamp Auction Network (SAN).  
To bid, you must be registered and approved by *both* SAN and Siegel.  
To decide what you need to do, choose the description below that best fits you.

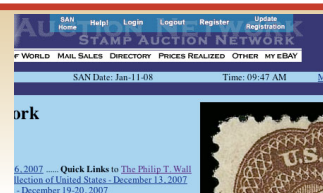

I've already registered with SAN and have been approved by Siegel for internet bidding.

I'm a Siegel client, but I'm not registered with SAN.

Go to [stampauctionnetwork.com/siegel](http://stampauctionnetwork.com/siegel) and click on "Register" at the top. Check the box for Robert A. Siegel Auction Galleries (under "R") and submit the form, indicating you are a Siegel client. Once registered at SAN, you're ready for internet bidding.

I've bid through SAN before, but this is the first time I've bid in a Siegel sale.

Then you just need to be approved by Siegel. Go to [stampauctionnetwork.com/siegel](http://stampauctionnetwork.com/siegel) and click on "Update Registration" at the top. Your SAN account information will be sent to us for approval (you might be asked for other trade references). Once approved by Siegel for bidding, you're ready for internet bidding.

I've never bid with Siegel, nor registered with SAN.

Go to [stampauctionnetwork.com/siegel](http://stampauctionnetwork.com/siegel) and click on "Register" at the top. Check the box for Robert A. Siegel Auction Galleries (under "R") and submit the form **with your trade references** (please, no family members or credit card companies as references). Once registered at SAN and approved by Siegel for bidding, you're ready for internet bidding.

Live Internet Bidding works by allowing registered bidders to observe and place bids.

Live Internet Bidding will work with any browser on both PC and Mac operating systems.

Before bidding by internet for the first time, we recommend finding a sale in progress and listening to the public broadcast or logging in as a registered bidder. This will help you develop a feel for the sale tempo and bidding interface.

### Log on to the auction at [stampauctionnetwork.com](http://stampauctionnetwork.com)

When you're logged on as a Live Internet Bidder, the bidding interface shows a photo and description of the lot, the current bid (and your bidding status), options for placing competitive bids and buttons with bid increments.

- After you click on a bid amount, the auctioneer is immediately notified of your bid.
- Retracting a bid is usually not acceptable, so please bid carefully.
- If you bid and then decide to stop, the "Pass" button will tell the auctioneer you are no longer bidding.
- You can send messages to the auctioneer (for example, a request for extension).
- You can track prior realizations from the bidding screen.



"System Down" or "Lost Connection" events do occasionally happen.

If you have any problems with Live Internet Bidding please call **212-753-6421** for immediate assistance.

## Conditions of Sale (please read carefully before bidding)

THE PROPERTY IN THIS CATALOGUE WILL BE OFFERED AT PUBLIC AUCTION BY ROBERT A. SIEGEL AUCTION GALLERIES, INC. ("GALLERIES") ON BEHALF OF VARIOUS CONSIGNORS AND ITSELF OR AFFILIATED COMPANIES. BY BIDDING ON ANY LOT, WHETHER DIRECTLY OR THROUGH A THIRD PARTY, IN PERSON, BY TELEPHONE, FACSIMILE, INTERNET OR BY ANY OTHER MEANS, THE BIDDER ACKNOWLEDGES AND AGREES TO ALL OF THE FOLLOWING CONDITIONS OF SALE.

1. The highest bidder acknowledged by the auctioneer shall be the buyer. The term "final bid" means the last bid acknowledged by the auctioneer, which is normally the highest bid offered. **The purchase price payable by the buyer will be the sum of the final bid and a commission of 18% of the final bid ("buyer's premium"), together with any sales tax, use tax or customs duties due on the sale.**

2. The auctioneer has the right to reject any bid, to advance the bidding at his discretion and, in the event of a dispute, to determine the successful bidder, to continue the bidding or to reoffer and resell the lot in dispute. The Galleries' record of the final sale shall be conclusive.

3. All bids are per numbered lot in the catalogue unless otherwise announced by the auctioneer at the time of sale. The right is reserved to group two or more lots, to withdraw any lot or lots from the sale, or to act on behalf of the seller. The Galleries will execute bidding instructions on behalf of clients, but will not be responsible for the failure to execute such bids or for any errors in the execution of such bids.

4. **Lots with numbers followed by the symbol ° are offered subject to a confidential minimum bid ("reserve"), below which the lot will not be sold. The absence of the symbol ° means that the lot is offered without a reserve. If there is no reserve, the auctioneer has sole discretion to establish a minimum opening bid and may refuse an offer of less than half of the published estimate. Any lot that does not reach its reserve or opening bid requested by the auctioneer will be announced as "passed" and excluded from the prices realized lists after the sale. The Galleries may have a direct or indirect ownership interest in any or all lots in the sale resulting from an advance of monies or goods-in-trade or a guarantee of minimum net proceeds made by the Galleries to the seller.**

5. Subject to the exclusions listed in 5(A), the Galleries will accept the return of lots which have been misidentified or which have obvious faults that were present when the lot was in the Galleries' custody, but not so noted in the lot description. **All disputed lots must be received by the Galleries intact with the original packing material within 5 days of delivery to the buyer but no later than 30 days from the sale date.** (5A) EXCLUSIONS: The following lots may not be returned for any reason, or may not be returned for the reasons stated: i) lots containing 5 or more items; ii) lots from buyers who registered for the pre-sale exhibition or received lots by postal viewing, thereby having had the opportunity to inspect them before the sale; iii) any lot described with "faults," "defects" or a specific fault may not be returned because of any secondary fault; iv) photographed lots may not be returned because of centering, margins, short/nibbed perforations or other factors shown in the illustrations; v) the color of the item does not match the color reproduction in the sale catalogue or website listing; vi) the description contains inaccurate information about the quantity known or reported; or vii) a certification service grades a stamp lower than the grade stated in the description or on an accompanying certificate.

6. Successful bidders, unless they have established credit with the Galleries prior to the sale, must make payment in full before the lots will be delivered. Buyers not known to the Galleries must make payment in full within 3 days from the date of sale. **The Galleries retains the right to demand a cash deposit from anyone prior to bidder registration and/or to demand payment at the time the lot is knocked down to the highest bidder, for any reason whatsoever.** In the event that any buyer refuses or fails to make payment in cash for any lot at the time it is knocked down to him, the auctioneer reserves the right to reoffer the lot immediately for sale to the highest bidder. **Credit cards (Visa, Mastercard and Discover only) can be accepted as payment but will be subject to a 3% non-refundable Convenience Fee, which will be added to the total of the entire invoice (including hammer price, buyer's premium, shipping and transit insurance charges and any applicable taxes). The buyer waives the right to dispute all credit card charges.**

7. If the purchase price has not been paid within the time limit specified above, nor lots taken up within 7 days from the date of sale, the lots will be resold by whatever means deemed appropriate by the Galleries, and any loss incurred from resale will be charged to the defaulting buyer. **Any account more than 30 days in arrears will be subject to a late payment charge of 1½% per month as long as the account remains in arrears. Any expenses incurred in securing payment from delinquent accounts will be charged to the defaulter.** A fee of \$250.00 per check will be charged for each check returned for insufficient funds.

8. All lots are sold as genuine. **Any lot accompanied by a certificate issued by The Philatelic Foundation, British Philatelic Association, Royal Philatelic Society of London or any other authority recognized by the A.I.E.P. in a specific area of expertise, and dated within 5 years of the sale date, is sold "as is" and in accordance with the description on the certificate. Such lots may not be returned for any reason, including but not limited to a contrary certificate of opinion.** Buyers who wish to obtain a certificate for any item that does not have a certificate (dated as above) may do so, provided that the following conditions are met: (i) the purchase price must be paid in full, (ii) the item must be submitted to an acceptable expertizing committee with a properly executed application form within 21 days of the sale, (iii) a copy of the application form must be given to the Galleries, (iv) the Galleries retains the right to resubmit the item for reconsideration, without time limit or other restrictions, for the purpose of obtaining a satisfactory opinion, (v) lots submitted for certification will be considered cleared 90 days from the date of sale, whether or not a certificate has been issued, unless the Galleries issues written approval of a further extension of return privileges, and (vi) in the event the lot is determined to be misidentified or misdescribed, pursuant to 5 and 5(A) of these Conditions, the Galleries will issue a refund to the buyer for the full purchase price and actual certification fees up to \$800.00, but the reimbursement for certificate fees (and related costs) shall not exceed 10% of the hammer price of the lot.

9. Until paid for in full, all lots remain the property of the Galleries on behalf of the seller.

10. Agents executing bids on behalf of clients will be held responsible for all purchases made on behalf of clients unless otherwise arranged prior to the sale.

11. The buyer assumes all risk for delivery of purchased lots and agrees to pay for prescribed shipping costs. **Buyers who receive lots in the U.S. are obligated to pay whatever sales tax or compensating use tax might be due, and buyers outside the U.S. are responsible for all customs duties.**

12. **The bidder consents that any action or proceeding against it may be commenced and maintained in any court within the State of New York or in the United States District Court for the Southern District of New York, that the courts of the State of New York and United States District Court for the Southern District of New York shall have jurisdiction with respect to the subject matter hereof and the person of the bidder. The bidder agrees not to assert any defense to any action or proceeding initiated by Galleries based upon improper venue or inconvenient forum. The bidder agrees that any action brought by the bidder shall be commenced and maintained only in a Federal Court in the United States District Court for the Southern District of New York or the State Court in the county in which Galleries has its principal place of business in New York. The bidder agrees not to use a public conflict resolution service and not to use any form of social media to publish comments or information about the Galleries and its employees which might harm the Galleries' reputation or business. These Conditions of Sale shall be governed by and construed in accordance with the substantive laws of the State of New York, and shall constitute an agreement that shall be binding on the parties, and their respective heirs, administrators, distributees, successors and assignees.**

SCOTT R. TREPEL, Principal Auctioneer

Auctioneer's License No. 795952

N.Y.C. Department of Consumer Affairs

80 Lafayette Street, New York, N.Y. 10013

Telephone (212) 577-0111

*Revised 5/2018*



## Grades, Abbreviations and Values Used in Descriptions

### Grades and Centering

Our descriptions contain detailed information and observations about each item's condition. We have also assigned grades to stamps and covers, which reflect our subjective assessment. For stamps, the margin width, centering and gum are described and graded according to generally-accepted standards (an approximate correlation to numeric grades is provided at right). Although we believe our grades are accurate, they are not always exactly aligned with third-party grading terms or standards for all issues. **A lot may not be returned because a certification service grades a stamp lower than the grade stated in the description. Information from the P.S.E. Stamp Market Quarterly and P.S.E. Population Report<sup>SM</sup> is the most current available, but lots may not be returned due to errors or changes in statistics or data.**

**Extremely Fine Gem (90-100):** The term "Gem" describes condition that is the finest possible for the issue. This term is equivalent to "Superb" used by grading services.







**Extremely Fine (80-90):** Exceptionally large/wide margins or near perfect centering.

**Very Fine (70-85):** Normal-size margins for the issue and well-centered with the design a bit closer to one side. "Very Fine and choice" applies to stamps that have desirable traits such as rich color, sharp impression, freshness or clarity of cancel.

**Fine (60-70):** Smaller than usual margins or noticeably off center. Pre-1890 issues may have the design touched in places.

**Very Good (below 60):** Attractive appearance, but margins or perforations cut into the design.

### Guide to Gum Condition

Gum Categories:	MINT N.H.	ORIGINAL GUM (O.G.)				NO GUM
	 <b>Mint Never Hinged</b> <i>Free from any disturbance</i>	 <b>Lightly Hinged</b> <i>Faint impression of a removed hinge over a small area</i>	 <b>Hinge Mark or Remnant</b> <i>Prominent hinged spot with part or all of the hinge remaining</i>	 <b>Part o.g.</b> <i>Approximately half or more of the gum intact</i>	 <b>Small part o.g.</b> <i>Approximately less than half of the gum intact</i>	 <b>No gum</b> <i>Only if issued with gum</i>
Catalogue Symbol:	★ ★	★	★	★	★	(★)
PRE-1890 ISSUES	<i>Pre-1890 stamps in these categories trade at a premium over Scott value</i>			Scott Value for "O.G."		Scott "No Gum" Values thru No. 218
1890-1935 ISSUES	Scott "Never Hinged" Values for Nos. 219-771	Scott Value for "O.G." (Actual value will be affected by the degree of hinging)		<b>Disturbed Original Gum:</b> Gum showing noticeable effects of humidity, climate or hinging over more than half of the gum. The significance of gum disturbance in valuing a stamp in any of the Original Gum categories depends on the degree of disturbance, the rarity and normal gum condition of the issue and other variables affecting quality. For example, stamps issued in tropical climates are expected to have some		
1935 TO DATE	Scott Value for "Unused"					

### Covers

Minor nicks, short edge tears, flap tears and slight reduction at one side are normal conditions for 19th century envelopes. Folded letters should be expected to have at least one file fold. Light cleaning of covers and small mends along the edges are accepted forms of conservation. Unusual covers may have a common stamp with a slight crease or tiny tear. **These flaws exist in virtually all 19th century covers and are not always described. They are not grounds for return.**

### Catalogue Values and Estimates

Unless otherwise noted, the currently available *Scott Catalogue* values are quoted in dollars with a decimal point. Other catalogues are often used for foreign countries or specialized areas and are referred to by their common name: *Stanley Gibbons* (SG), *Dietz*, *American Air Mail Catalogue* (AAMC), *Michel*, *Zumstein*, *Facit*, etc. Estimates are indicated with an "E." and reflect our conservative valuation in dollars. Reserves will never exceed the low end of the estimate range; they will sometimes exceed Scott Catalogue value for stamps in Extremely Fine condition.

Because of certain pricing inconsistencies in the *Scott Catalogue*—for example, blocks that have no gum, the absence of premiums for Mint N.H. items, etc.—we cannot guarantee the accuracy of values quoted for multiples, specialized items and collection lots. We generally try to be conservative, but buyers may not return a lot because of a discrepancy in catalogue value due to Scott pricing inconsistencies.

### Symbols and Abbreviations (see chart above for gum symbols)

⊞	Block	E	Essay	pmk.	Postmark	No.	Scott Catalogue Number
⊞	Cover	P	Proof	cds	Circular Datestamp	hs	Handstamp
FC	Fancy Cancel	TC	Trial Color Proof	var.	Variety	ms.	Manuscript

## REGISTER WITH THE MOST DETAILED WANT LIST IN PHILATELY

Whether you collect Caroline Island covers, used Great Britain or British Africa, you never have to miss out again. Register at our website, and receive email notifications when something matching your interests is part of an upcoming auction. You can also see what we have sold in the past in your area of interest. Just follow the steps below.

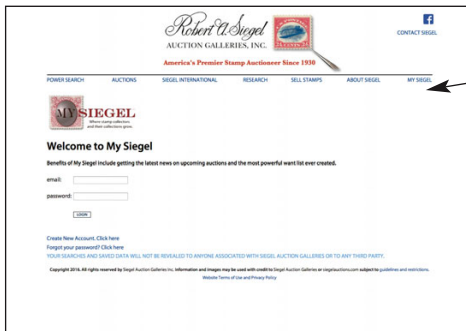

### Step 1. Register for an account at our website.

You will be sent an email with a link to activate the account. This ensures notifications are received.

Note: You will also log in here once you've created your account.

### Step 2. Go to the My Searches tab and select New Search

This will take you to the Power Search page, where you can create your searches.

Note: Once you've created some searches, you can review them and run them from this page.

There is also a short video tutorial at the bottom of this page showing how to create your want list.

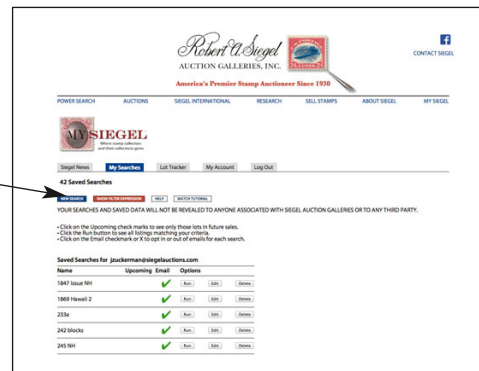

### Step 3. Create your search

Select your search criteria on this page, following the steps below.

Note: you can skip steps if you want to create a broader list

4. If you want a specific country then select it under the Issue/Country field.

Note: you can go right to this step after selecting Area if you are looking for a specific country.

5. Looking for just Penny Blacks? Use the Catalogue # field to restrict your search to a specific stamp (by Scott no.)

6. Use the symbol field to narrow your list to used only, covers only, etc.

8. Name and save your search. It will then appear on your My Searches page.

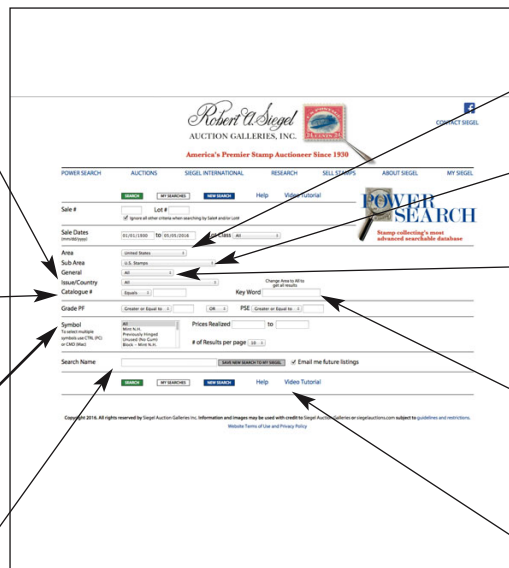

1. Select the general Area. There are five to choose from.

2. If you want a broad criteria such as all British Commonwealth then use the Sub Area field.

3. If you want a slightly more specific area such as British Africa, then use the General field.

7. Use the Key Word to pick up on any word in descriptions

Use the Help button for ideas about creating lists and for a video tutorial.

SESSION ONE (LOTS 1001-1185)  
TUESDAY, JUNE 19, 2018, AT 10:30 A.M.

WORLDWIDE STAMPS AND POSTAL HISTORY  
GREAT BRITAIN AND BRITISH COMMONWEALTH  
GREAT BRITAIN



1001

- 1001 ☒ **1840, 1p Black, Mulready Envelope (U1; SG Specialised ME2).** Forme 1, Stereo A140, used locally in London (Hampstead to Enfield), crisp red originating and receiving back-stamps **two clear strikes of May 6, 1840 First Day postmarks**, red Maltese Cross and Hampstead straightline on front, with *ms. "May 5, 1840"* in same hand as address at lower left, two faint file folds not affecting markings, trivial edge wear

VERY FINE. A RARE EXAMPLE OF THE ONE-PENNY MULREADY ENVELOPE USED ON MAY 6, 1840, WHICH IS THE FIRST OFFICIAL DAY OF USE. ESPECIALLY DESIRABLE WITH THE MAY 5 NOTATION ON FRONT, INDICATING THE SENDER PREPARED THE MULREADY ON THE DAY BEFORE THE OFFICIAL FIRST DAY OF USE.

The Mulready envelopes were put on sale May 1, 1840, with instructions that they were not to be used until May 6. A small number were posted prior to May 6. The example offered here appears to have been prepared on May 5 in anticipation of a May 6 mailing, in accordance with official instructions.

SG Specialised value £18,000 ..... E. 5,000-7,500





- 1002 ☒ **1840, 1p Black, Mulready Letter Sheet (U3; SG Spec. ME1).** Stereo A15, cancelled by red Maltese Cross, sent from Richmond to Ripon, originating “**Richmond MY 25, 1840**” backstamp over fold, Very Fine, a scarce May date use, SG value..... £ 1,200
- 1003 ☒ **1840, 2p Blue, Mulready and Lettersheet (U2, U4; SG Spec. ME3, ME4, ME4c).** Three unused, one lettersheet with Stereo A96, two covers incl. scarce **Stereo A195** and Stereo A200 (small crease and toned spot on front), each with minor hinge marks from mounting on back, otherwise Very Fine, SG value.....**(Photo Ex)** £ 1,475
- 1004 **1840, 1p Black (1; SG 2).** Plate 1b, lettered C-J, large balanced margins, deep shade and highly detailed impression, excellent strike of red Maltese Cross cancel, Extremely Fine, a particularly striking example, SG £375..... 325.00
- 1005 **1840, 1p Black (1; SG 2).** Plate 1b, lettered R-I, huge to to large margins all around, exceptionally fresh color and sharp impression, beautifully struck black Maltese Cross cancel, Extremely Fine, SG £375 ..... 325.00
- 1006 **1840, 1p Black (1; SG 2).** Plate 2, lettered T-F to T-G, horizontal pair, large balanced margins, intense shade, proof-like impression on bright paper, light red Maltese Cross cancels, tiny scissor cut at top between stamps, otherwise a Very Fine and choice pair, SG Specialised value £1,200 ..... 1,250.00





1007

- 1007° 1840, 1p Black (1; SG 2). Plate 5, lettered M-F, full margins to just barely touching at top, tied by red Maltese cancel on **elaborately hand-illustrated folded letter depicting scenes** of "Calais Lighthouse, Town Hall and Market Place" and other side with "Morning and Evening of the 5th of November" showing a march during the day with an effigy and rioting at night, drawn by George Cowell and datelined at Albion Brewery, Mile End with Nov. 10, 1840 on front of folded letter, addressed to his brother Josiah at Chelmsford, Nov. 9 departure datestamp on backflap, some sensible strengthening along center fold

VERY FINE. A REMARKABLE AND DETAILED HAND-ILLUSTRATED PENNY BLACK COVER. ONE OF THE MOST ATTRACTIVE COWELL CORRESPONDENCE COVERS WE HAVE SEEN OFFERED.

Of the small handful of Cowell correspondence covers known, some are stampless and each are unique with different scenes drawn over a period of a year or so. .... E. 5,000-7,500



1008

- 1008 1840, 1p Black (1; SG 2). Plate 6, lettered E-G, large margins all around, deep shade and sharp impression, red Maltese Cross cancel, Very Fine and choice, SG £375 ..... 325.00

- 1009 1840, 1p Black, Guide Line Through Value (1 var; SG 2d). Plate 7, lettered D-G, full margins all around, clearly showing line through bottom bottom letters, detailed impression, red Maltese Cross cancel, Very Fine, SG £450, Scott Retail as normal..... 350.00



1009





- 1010 **1840, 2p Pale Blue (2; SG 6).** Horizontal pair, lettered L-J to L-K, large margins, bright shade, centrally struck black Maltese Cross cancels, fresh and Very Fine, SG Specialised value £2,000 ..... 2,100.00
- 1011 (★) **1841, 2p Blue (4; SG 14).** Plate 4, lettered S-G, unused (regummed), three large margins, just in at the top of the right side, deep intense color and a sharp detailed impression, Fine, with 2017 P.T.S. certificate, Scott Retail \$4,500.00, SG £6,250..... E. 500-750
- 1012 (★) **1847, 1sh Pale Green (5; SG 54).** Unused (regummed), three large to close margins, in at left, some light soiling/staining, Fine appearance, a presentable example of a rare unused stamp, with 2017 P.T.S. certificate, Scott Retail \$20,000.00, SG £24,000..... E. 750-1,000
- 1013 **1848, 10p Red Brown, Embossed (6; SG 57).** Die 2, much larger margins than usually found, rich color, "11" in circular grid cancel, tiny thin spot, strong embossing at right just breaks the paper (as often), Extremely Fine appearance, with 2017 P.F. certificate, SG £1,500..... 1,500.00
- 1014 ★ **1854, 6p Dull Violet, Embossed (7a; SG 59Wk).** Watermark inverted and reversed, sweated original gum, three large to full margins, just in at right, overlapping of another vignette at right, rich color, crisp embossing, Fine, a rare unused stamp, particularly so with original gum, with 2017 P.T.S. certificate, Scott Retail \$18,000.00, SG £19,500.00..... E. 1,500-2,000
- 1015 (★) **1854, 6p Mauve, Embossed (7c; SG 58Wk).** Watermark inverted and reversed, unused (regummed), large to close margins all around, soiling and improved margin at top, Very Fine appearance, a collectable example of a rare unused stamp, with 2017 P.T.S. certificate, Scott Retail \$18,500.00, SG £19,500 ..... E. 500-750
- 1016 (★) **1856, 4p Rose on Ordinary White Paper, Specially Prepared Ink (25 var; SG 65).** Unused (no gum), strong color and impression, certificate states "slightly soiled" which we feel is an unnecessary comment, a Fine example of this rare unused stamp, with 2017 P.T.S. certificate, Scott Retail as No. 25 \$8,800.00, SG £13,000.00 ..... E. 1,000-1,500
- 1017 (★) **1865, 9p Straw (40; SG 87).** Plate 2, lettered F-L, unused (no gum), rich color, Fine, with 2017 P.T.S. certificate, Scott Retail \$3,900.00, SG £4,000 ..... E. 750-1,000





- 1018 ✉ **1862, 1sh Green (42; SG 90).** Used along with 1862 4p Vermilion (34; SG 81) and pair 1857 1p Rose Red (20; SG 40), tied by "466" (Liverpool) in oval grid on 1864 registered cover to James McMaster in New York (McMaster was editor of The New York Freeman's Journal), red oval Liverpool registry datestamp, "N. York Am. Pkt. Paid 36" arrival postmark, Fine and attractive use ..... E. 300-400
- 1019 ★ **1867, 5sh Rose (57; SG 126).** Plate 2, lettered D-J, redistributed original gum, attractive color, trivial gum crease and reperfed at bottom, Fine appearance, very scarce unused with original gum, with 2017 P.T.S. certificate, Scott Retail \$17,500.00, SG £18,000..... E. 1,000-1,500
- 1020 (★) **1870, ½p Rose (58; SG 49).** Plate 9, lettered N-S, unused (regummed), rich color, certificate mentions soiling which is very minor, Fine, plate 9 is by far the rarest plate on the ½p stamp, it is especially challenging to find unused, with 2017 P.T.S. certificate, Scott Retail \$6,000.00, SG £6,000 ..... E. 1,000-1,500
- 1021 ★ **1876, 8p Orange (73; SG 156).** Lettered D-E, original gum, lightly hinged, uncharacteristically well-centered, fresh color, Very Fine, not an easy stamp to find in this choice original-gum condition, with 2017 P.T.S. certificate, SG £1,850 ..... 1,750.00
- 1022 (★) **1882, 5sh Rose on White Paper (90a; SG 134).** Plate 4, lettered F-B, unused (regummed), well-centered, horizontal crease, Very Fine appearance, an attractive yet affordable example of a rare unused stamp, with 2017 P.T.S. certificate, Scott Retail \$32,500.00, SG £35,000..... E. 2,000-3,000
- 1023 **1882, £5 Orange (93; SG 137).** Lettered D-L, well-centered, gorgeous bright color, neat central Belfast circular datestamp, faint trace of a crease, otherwise a Very Fine stamp with great eye appeal, SG £4,750..... 5,000.00





- 1024     **1891, £1 Brown Violet (123; SG 186).** Lovely rich color on bright paper, 1888 circular datestamp, a Fine and uncommonly fresh example of this high value, signed Senf, SG £4,250 ..... 4,400.00
- 1025 ★★田 **1948, £1 Red Brown (275; SG 478c).** Mint N.H. complete pane of 40 (hinged in the corners of selvage only), rich color on fresh paper, folded vertically along perfs at center, Very Fine and quite scarce, catalogued as singles, SG £1,000 ..... 1,000.00



1026

- 1026° ★     **1890, 10sh Ultramarine, I.R. Official (O9; SG O10).** Lettered L-C, original gum, minor h.r., beautiful rich color on pristine white paper, outstanding centering  
EXTREMELY FINE. A REMARKABLY CHOICE ORIGINAL-GUM EXAMPLE OF THE RARE 10-SHILLING I.R. OFFICIAL.  
With 2015 B.P.A. certificate. SG £11,500 ..... 11,500.00

- 1027° ★ **1902, 5p Lilac & Ultramarine Board of Education Official (O65; SG O81).** Original gum, lightly hinged, rich color

FINE. A FRESH EXAMPLE OF THE VERY SCARCE 1902 5-PENCE BOARD OF EDUCATION OFFICIAL.

With 2017 P.F. certificate. SG £5,750 ..... 4,650.00

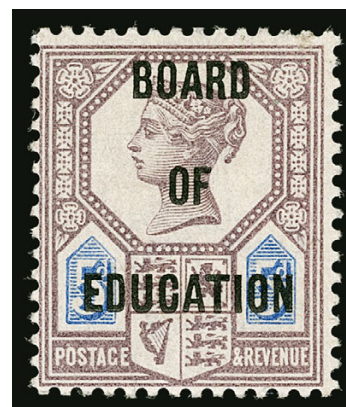

1027



1028

- 1028 S **1902, 1s Carmine Rose & Green Board of Education Official, "Specimen" Handstamp (O66S; SG O82s).** Original gum, bright colors, creased, Very Fine appearance, a rare Specimen, SG value..... £ 3,000

## BRITISH COMMONWEALTH

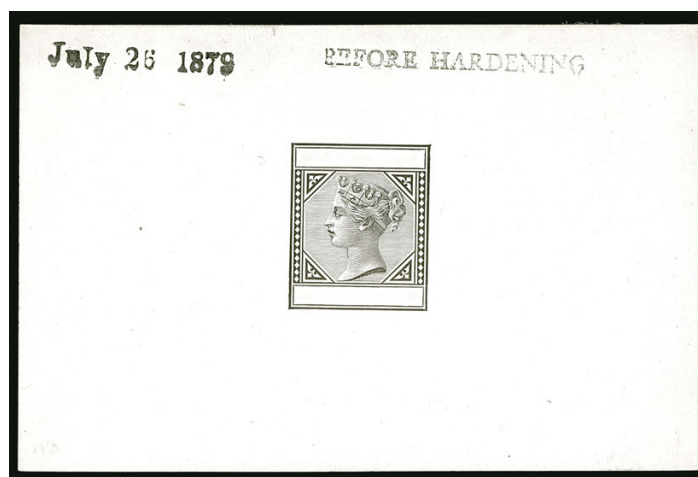

- 1029° P **1879, Colonial Keyplate Master Die Proof in Black.** Die I, on 19 x 60mm glazed card, stamped "Before Hardening" and "July 26 1879" at top

VERY FINE. AN EXTREMELY RARE AND IMPORTANT DIE PROOF OF THE BRITISH EMPIRE.

This was made for the introduction of the new 2½p and 4p U.P.U. rates and originally intended only for the Leeward Island colonies of Antigua, Montserrat, Nevis and Virgin Islands. It was subsequently also used for Cyprus, Natal, St. Lucia and Turks Islands. An essential exhibition item ..... E. 3,000-4,000

- 1030 ★ **1948-49 Silver Wedding Omnibus.** Complete set of 138 stamps neatly hinged in the special presentation booklet, Fine-Very Fine ..... *Not illustrated* E. 750-1,000





- 1031 ★★ **ADEN, 1937, ½a-10r Dhow (1-12; SG 1-12).** Mint N.H., well-centered and fresh throughout, Very Fine and choice set, SG £1,200 .....(Photo Ex) 1,306.00
- 1032 **ANTIGUA, Great Britain Used in Antigua, 1856, 6p Lilac (A12; SG Z9).** Strong color, bold and clear strike of “A18” barred numeral cancel of English Harbor, Extremely Fine strike, SG £2,000 ..... 2,500.00
- 1033° ★ **ANTIGUA, 1863, 6p Green, Small Star Wmk., Rough Perf 14-16 (4; SG 8).** Original gum, light h.r., intensely rich color and sharp impression, Fine, a scarce original-gum stamp, SG £700 ..... 775.00
- 1034° **ANTIGUA, 1882, 2½p Red Brown, Large “2” with Slanting Bottom Line (13a; SG 22b).** Cancelled by “A02” of St. John’s that is clear of the variety, fresh color, a Very Fine example of this elusive variety, SG £1,300..... 1,450.00



1035

- 1035° **ANTIGUA, 1921, 2p Gray, Sideways Watermark (SG 70a).** Light St. John’s 1925 circular date stamp, attractive color

FINE. ONE OF JUST THREE RECORDED EXAMPLES OF THE 1921 2-PENCE GRAY WITH SIDEWAYS WATERMARK, ALL USED.

One of the rarest watermark errors of the entire British Empire. SG value .....£ 3,500.00

## AUSTRALIAN STATES

- 1036° **NEW SOUTH WALES, 1903, 9p Orange Brown & Ultramarine, Perf 11 (108a; SG 332).** Fresh colors, neat 1905 Albury circular date stamp, Fine, a very underrated stamp that rarely comes up at auction, SG £1,600..... 1,850.00



- 1037 S **SOUTH AUSTRALIA, 1895, £20 Lilac, "Specimen" Special Printing, Inverted Crown and Wide SA watermark (93S var; SG 208as var).** Adelaide 11 May 1895 registered cancelled-to-order circular datestamp, fresh color, Fine, only one sheet was printed with the inverted watermark, with 2007 Ceremuga certificate, where he notes "contemporary cancel and the only such example known to me", normal Specimen overprint included for comparison..... E. 500-750
- 1038 ★田 **WESTERN AUSTRALIA, 1896, 1sh, 2sh6p Blue Coolgardie Cycle Express.** Both values in complete sheets of 35 with selvage on all four sides, usual patchy or disturbed original gum, very fresh, 1sh three stamps with thins, otherwise a Very Fine set of sheets, the Coolgardie Express Company was set up to bring letters from Coolgardie, where gold was found, to the nearest post office in Southern Cross, which was over 100 miles away.....(Photo Ex) E. 1,000-1,500

## AUSTRALIA

- 1039 ★★田 **1913, 2sh Red on Pink Complete Booklet (SG SB1).** Comprised of eighteen ½p Green stamps and twelve 1p Red stamps, with original interleaving, stamps themselves are Mint N.H., the booklet covers are unusually clean and fresh, with just traces of usual rust specks around the staple, Very Fine, very few intact examples of Australia's first stamp booklet are found this choice, ex "Goldfarm" ..... £ 2,250

- 1040 **1913, £2 Rose & Jet Black, First Watermark (15b; SG 16).** Well-centered, lovely rich color and crisp impression, light Melbourne presentation c.t.o.  
VERY FINE. A PARTICULARLY HANDSOME USED 2-POUND FIRST WATERMARK KANGAROO.  
SG £4,000 ..... 3,250.00



- 1041 **1934, £2 Dull Rose & Black, C of A Watermark (129; SG 138).** A couple small marks on the face prompts us to offer it as used, still with full original gum, Very Fine, SG £600 ..... 800.00





1042



1043



1044



1046



1045



1047



1049



1048



1050



1051



1053



- 1042 **1934, £2 Dull Rose & Black, C of A Watermark (129; SG 138).** Excellent centering, fresh color, unobtrusive cancel, Extremely Fine, SG £600..... 800.00
- 1043 ★ **1902, 10sh Emerald, Postage Due (J21; SG D43).** Lightly hinged, fresh color, faintest trace of a gum bend, Very Fine for this, a desirable example of this scarce Postage Due, SG £2,000 ..... 4,000.00
- 1044° ★田 **BAHAMAS, 1860, 1p Dull Lake (1; SG 2).** Block of twenty with sheet margin at bottom (positions 24-28/54-58), fresh original gum, **top three rows Mint N.H.**, full margins around, attractive color, bottom right stamp with minor gum bend, Very Fine, an impressive multiple..... E. 750-1,000
- 1045° **BAHAMAS, 1861, 1p Lake, Clean Cut Perf 14-16 (2a; SG 3).** Unusually well-centered, full perfs all around, cancelled by “27” of the Out Islands, Very Fine, a scarce stamp, particularly in this impressive quality, ex Ludington and Charlton Henry, with 2007 B.P.A. certificate, SG £750 ..... 950.00

## BARBADOS

- 1046° ★田 **1852-55, (½p) Deep Green on Bluish Paper (1; SG 2).** Block of six, large margins except a little close at right, deep color, original gum, Very Fine, a scarce and desirable multiple, catalogued as singles, SG £900 ..... 990.00
- 1047° ★田 **1852, (2p) Deep Slate (3c; SG 5b).** Block of four, original gum, large to full margins, rich color, Very Fine, a scarce block of this stamp, which was prepared for use but not issued, catalogue values as singles, SG £1,000 ..... 1,100.00
- 1048 ★ **1857, (½p) Yellow Green on White Paper (5a; SG 7).** Large part original gum, large to full margins all around, rich color, Very Fine, SG £500 ..... 600.00
- 1049° ★田 **1855, (1p) Blue (6; SG 10).** Block of six with sheet margin at left, original gum, **middle and right stamps in bottom row Mint N.H.**, large to full margins, brilliantly rich color on bright paper, Very Fine and choice, a handsome block, ex Deakin, catalogue values as singles, SG £600 ..... 600.00
- 1050 ★ **1859, (½p) Pale Yellow Green, Pin-Perf 14 (10; SG 13).** Original gum, pin perfs on all four sides (unusual thus), barely perceptible tiny closed tear at top, otherwise Fine, a unused stamp, especially with original gum, ex Hurlock, with clear 1947 R.P.S. certificate, SG £2,750..... 3,000.00
- 1051 **1859, (½p) Pale Yellow Green, (1p) Blue, Pin Perf 12½ (12-12A; SG 16-16a).** Mostly wide and balanced margins, both examples showing perfs on each side, neat barred “1” numeral cancels, lovely colors, ½p with light bend, Very Fine, the 1p is especially scarce and seldom offered, SG £2,250 ..... 2,550.00

- 1052° ★田 **1861-70, (1p) Blue, Imperforate (16b; SG 23a).** Without gum as always, block of sixteen with sheet margin at right, other margins large, bright color, a few minor creases/wrinkles mostly in the right margin
- VERY FINE. A SHOWPIECE MULTIPLE AND BELIEVED TO BE THE LARGEST BLOCK EXTANT.
- Ex Hurlock, Wheeler and Deakin. With 1960 R.P.S. certificate. Catalogued as eight pairs. SG £6,400..... 7,000.00



1052

- 1053 ★ **1861, (1p) Blue, Perf 11-12 (23; SG 37).** Original gum, h.r., rich color and sharp impression, Fine, a scarce stamp that was prepared for used but never issued, ex Lickfold and “Britannia”, with 1939 B.P.A. certificate, SG £2,000 ..... 2,500.00





- 1054 ★ 1870, (1p) Blue, Rough Perf 14-16, Wmk. Large Star (25; SG 44). Part original gum, bright color, exceptionally well-centered for this, Very Fine, a very scarce unused stamp, ex Hurlock, SG £2,500..... 2,750.00
- 1055 (★) 1870, (1p) Blue, Rough Perf 14-16, Wmk. Large Star (25; SG 44). Unused (no gum), uncommonly well-centered, rich color, Very Fine, an especially challenging stamp to find unused, SG £2,500..... 2,750.00
- 1056 (★) 1870, 6p Vermilion, Rough Perf 14-16, Large Wmk. (27; SG 46). Unused (no gum), bright and fresh, well-centered, Very Fine, with 2007 Brandon certificate, SG £1,000..... 1,100.00
- 1057 ★ 1871, 1sh Black, Rough Perf 14 to 16, Wmk. Large Star (28; SG 47). Full original gum, rich shade and sharp impression, fresh and Fine, SG £450..... 500.00
- 1058 ★ 1871, 6p Vermilion, Rough Perf 14-16, Wmk. Small Star (31; SG 50). Original gum, h.r., dazzling bright color and vivid impression, Very Fine, a beautiful stamp, ex Wheeler and "Britannia", with 1960 R.P.S. certificate, SG £700..... 775.00
- 1059 (★) 1872, 6p Vermilion, Clean-Cut Perf 14½-16, Wmk. Small Star (34; SG 53). Unused (no gum), strong color, Fine, a scarce unused stamp, with 2007 Brandon certificate, SG £950 . 1,050.00
- 1060 (★) 1872, (4p) Dull Vermilion, Perf 11-13 x 14½-16 (37; SG 57). Unused (no gum), attractive color, Very Fine for this elusive unused stamp, ex "Sovereign", with 2008 B.P.A. certificate, SG £800..... 875.00
- 1061 (★) 1872, 6p Vermilion, Clean-Cut Perf 14½-16, Wmk. Large Star (41; SG 60). Unused (no gum), nicely centered, brilliant color, single faint toned spot in the top margin, otherwise fresh and Very Fine, SG £900..... 1,000.00



- 1062 ★ **1873, 5sh Dull Rose (43; SG 64).** Original gum, uncharacteristically well-centered, attractive color, minor natural gum wrinkle, Extremely Fine, SG £950..... 1,200.00
- 1063 ★ **1875, 1sh Purple, Perf 12½ (49; SG 71).** Original gum, mild h.r., rich vibrant color, well-centered, Very Fine and choice, with 1981 R.P.S. certificate, SG £500 ..... 575.00

- 1064 (★) **1878, 1p on Half of 5sh Dull Rose (57; SG 86).** Unused (no gum), attractive color, certificate mentions a thin spot which is hard to detect

VERY FINE APPEARANCE. A RARE UNUSED EXAMPLE OF THE 1878 ONE-PENNY ON 5-SHILLING DULL ROSE.

Ex "Sovereign". With clear 1968 P.F. certificate and 2008 B.P.A. certificate. SG £5,000 ..... 6,250.00



1064

- 1065 **1878, 1p on Half of 5sh Dull Rose, Small Surcharge (59; SG 88).** Lightly cancelled by a portion of a bootheel and red transit mark at bottom left, fresh color, Fine and scarce, ex Hurlock, with 2003 R.P.S. certificate, SG £1,000..... 1,175.00
- 1066° ★ **BATUM, 1919, 50r on 2k Green, Perf 14 x 14½ (27; SG 23).** Lightly hinged, well-centered and fresh, Very Fine, only 300 issued, signed E. Diena, SG £850 ..... 1,000.00
- 1067° ★ **BATUM, 1919, 50r on 3k Red (28; SG 24).** Lightly hinged, exceptionally well-centered, bright color, Very Fine and choice, only 200 issued, signed Mikulski, with 1995 Brandon certificate, SG £1,500..... 1,700.00
- 1068° ★ **BATUM, 1919, 50r on 15k Red Brown & Blue (32; SG 28).** Lightly hinged, rich colors, Very Fine, only 300 issued, signed Romeko, with 2000 B.P.A. certificate, SG £850..... 700.00





1069



1070

- 1069 ★★ **BERMUDA, 1918, £1 Purple & Black on Red, Break in Scroll (SG 55a).** Mint N.H., choice centering, wonderfully fresh, Extremely Fine, a highly desirable example of this scarce variety, SG value as hinged..... £ 850
- 1070 ★★ **BERMUDA, 1924, 10sh Red & Green on Pale Emerald, Broken Crown and Scroll (SG 92b).** Variety in a repaired state, Mint N.H. with selvage at right (position R 2/12 on the sheet), well-centered and exceptionally fresh, Extremely Fine, SG value as hinged £ 700

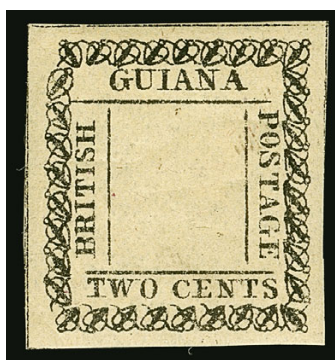

1071

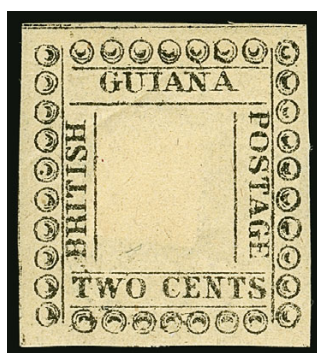

1072

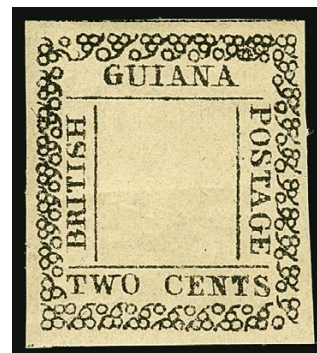

1073

- 1071 ★ **BRITISH GUIANA, 1862, 2c Black on Yellow, Unsigned (38 var; SG 119a).** Original gum, paper h.r., large margins all around, bright paper color, trivial corner crease at bottom left, otherwise Very Fine and scarce, with photocopy of 2017 Terrachini certificate, SG £2,500..... 2,600.00
- 1072 ★ **BRITISH GUIANA, 1862, 2c Black on Yellow, Unsigned (39 var; SG 120a).** Original gum, paper h.r., large to full margins, crisp impression, natural gum crease, Very Fine, a scarce stamp, with photocopy of 2017 Terrachini certificate, SG £2,750 ..... 3,000.00
- 1073 ★ **BRITISH GUIANA, 1862, 2c Black on Yellow, Unsigned (40 var; SG 121a).** Original gum, paper h.r., large to full margins, wonderfully bright and fresh, light natural gum crease and small thin spot, Very Fine appearance, a rarely offered original gum stamp, with 2017 Terrachini certificate, SG £3,500..... 3,750.00



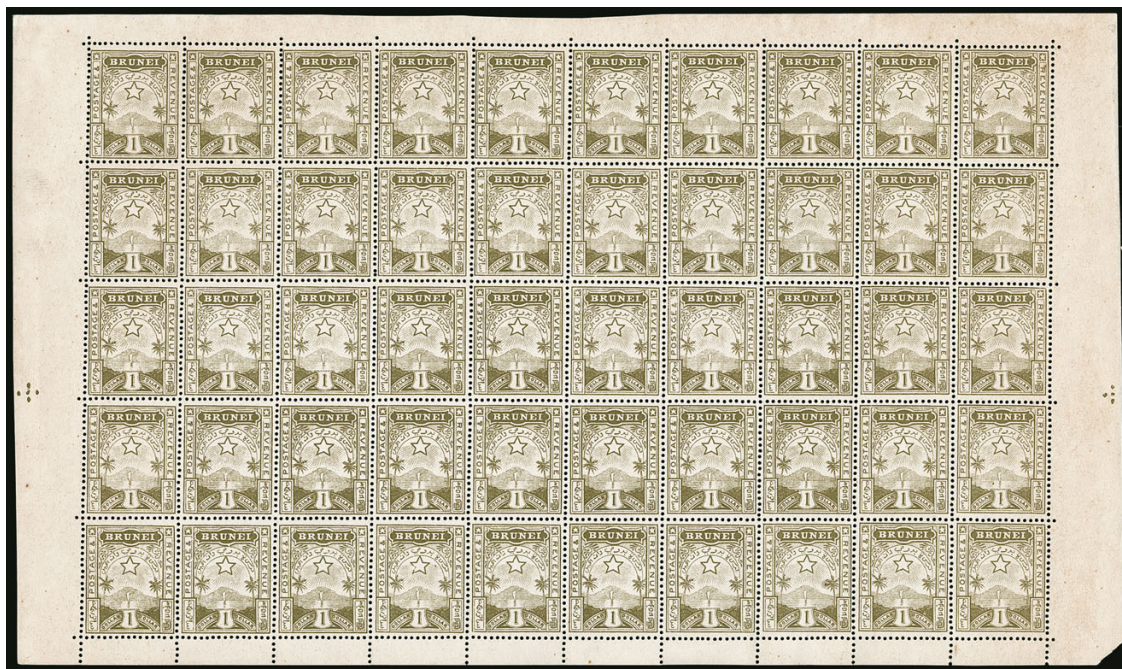

1074EX

1074° ★田 **BRUNEI, 1895, ½c-\$1.00 Star and Local Scene (A1/A10; SG 1/10).** Complete sheets of 50 of ½c (two), 1c (two), 2c (three), 3c (three), 5c (two), and one each 8c, 10c, and \$1.00, the values that have more than one are all different printings or shades, each with full selvages on all four sides, \$1.00 without gum is typical, one ½c sheet also no gum, others have original gum with mostly minor disturbance from interleaving, a few with minor toned spots (usually on gum only), overall quite fresh

FINE. A RARELY SEEN OFFERING OF BRUNEI 1895 ISSUE IN FULL SHEETS.

The One-Dollar value is particularly rare as a sheet. Catalogue values are as singles. SG £6,050. Also included is *The History and a Plating Study* by Robson Lowe, the definitive work on this issue.....(Photo Ex) 6,162.00



1075



1076EX

1075 ★ **BRUNEI, 1942, \$5.00 Lake on Green, Japanese Occupation Ovpt. (N18; SG J18).** Selvage at left, slightly dried original gum, well-centered, few short perfs at right and minute thin spot, otherwise Very Fine and scarce, signed Rowell, SG £1,000 .... 1,400.00

1076 ★ **BURMA, 1937, 3p-10r Officials (O1-O14; SG O1-O14).** Lightly hinged, fresh colors, Fine-Very Fine, SG £900.....(Photo Ex) 681.00



## CANADA PROVINCES

## NEW BRUNSWICK



1077

**1851, 3p Dark Red (1a; SG 1).** Large margins to full, intense shade and impression, neatly struck grid cancel, Very Fine, ex Beck, SG £425, Unitrade C\$800.00 ..... 950.00



1078

**1851, 6p Olive Yellow (2; SG 4).** Large to full margins all around, vibrant shade, light grid cancel, Very Fine, with 1987 Greene Foundation certificate, SG £800, Unitrade C\$1,600.00..... 1,200.00

## NEWFOUNDLAND



1079

**1857, 4p Scarlet Vermilion (4; SG 4).** Large even margins all around, rich color and highly detailed impression, neat grid cancel

VERY FINE. A HANDSOME USED EXAMPLE OF THE 1857 4-PENCE SCARLET VERMILION.

With 1969 B.P.A. certificate. SG £3,500. Unitrade C\$6,000.00 ..... 4,250.00

- 1080°(★) **1857, 6½p Scarlet Vermilion (7; SG 7).** Unused (no gum), huge margins all around, brilliantly rich color and sharp impression

EXTREMELY FINE GEM. A TRULY SUPERB EXAMPLE OF THE 6½-PENCE FIRST ISSUE OF NEWFOUNDLAND.

The 6½p is notorious for tight and/or touching margins. This stamp is one of the rare exceptions. SG £4,500. Unitrade C\$6,000.00..... 5,000.00



1080



1081

- 1081°★田 **1860, 2p Orange (11; SG 10).** Block of four with large sheet margin at bottom, other sides large, pos. 13-14/18-19, **original gum**, top pair mild h.r., bottom right lightly hinged, bottom left **Mint N.H.**, radiant color, razor-sharp impression

EXTREMELY FINE GEM. A STUNNING SHOWPIECE ORIGINAL-GUM BLOCK OF FOUR OF THE 1860 2-PENCE ORANGE.

Multiples of any size are exceedingly rare, especially larger than pairs. With 2006 Greene Foundation certificate. Ex Pratt and Dale-Lichtenstein (both as a block of 16). Catalogued as hinged singles. SG £2,400. Unitrade C\$4,800.00..... 1,900.00

- 1082°(★) **1860, 4p Orange (12; SG 12).** Unused (no gum), four large to full margins, brilliant color and detailed impression

VERY FINE. A CHOICE UNUSED EXAMPLE OF THE 1860 4-PENCE ORANGE.

With 2007 B.P.A. certificate. SG £4,500. Unitrade C\$4,000.00 ..  
..... 3,750.00



1082





1083

NEWFOUNDLAND 1860 ONE-SHILLING ORANGE  
THE FINEST KNOWN EXAMPLE WITH ORIGINAL GUM

1083°★ **1860, 1sh Orange, Handmade Paper without Mesh (15; SG 15).** Original gum, lightly hinged, large even margins, vivid fresh color and sharp impression, pristine condition, Ferrary's small purple trefoil backstamp, neatly signed on back by Alberto Diena in pencil

EXTREMELY FINE GEM. ONLY A FEW ORIGINAL-GUM EXAMPLES EXIST OF THE NEWFOUNDLAND 1860 ONE-SHILLING ORANGE ON HANDMADE PAPER WITHOUT MESH — SCOTT AND STANLEY GIBBONS NUMBER 15 — AND THIS IS WITHOUT QUESTION THE FINEST EXAMPLE OF THIS MAJOR BRITISH NORTH AMERICAN RARITY. A MAGNIFICENT STAMP WITH FERRARY PROVENANCE.

The Newfoundland One-Shilling stamps come from three printings, distinguished by paper and/or color. The first was issued on January 1, 1857 — it was printed in Scarlet Vermilion on thick wove paper with a distinct mesh pattern produced by the wire screen upon which the wood pulp was laid (Scott 9, SG 9). The second printing was in 1860 in the Orange color (or Orange-Vermilion in SG Catalogue) on handmade paper without mesh (Scott 15, SG 15). The 1860 paper was watermarked "STACEY WISE/1858" in outline letters on two lines, but only part of each printed sheet received the watermark — no unused examples of the One-Shilling are recorded with the watermark. In addition to the "Stacey Wise" paper, there are a few examples of the One-Shilling Orange on laid paper (horizontal or vertical), which are believed to be proof impressions on a type of note paper (Pratt, *The Pence Issues of Newfoundland 1857-1866*, pages 103-105). Finally, the third and last printing was made in 1861 in Rose color on similar or identical "Stacey Wise" paper (Scott 23, SG 23).

The 1857 Scarlet Vermilion is very scarce in used condition and rare in unused condition (especially so with original gum). The 1860 Orange is much rarer than the 1857 Scarlet Vermilion — unused examples are extremely rare, and only a few have original gum. The 1861 Rose is very common in unused condition, but quite scarce genuinely used.

This superb 1860 Orange stamp is the finest unused example with original gum. Only two others can be compared to it in terms of margins and soundness, but neither of those has original gum. It was featured in the second sale of the famous Ferrary collection (October 13-15, 1921, lot 562), and the back corner has Ferrary's small purple trefoil handstamped mark. We have been unable to trace its provenance after Ferrary, but it has a 1969 certificate issued by Alberto Diena, which indicates it was located in a European collection. This is believed to be the first auction offering of this stamp since the 1921 Ferrary sale, nearly a century ago.

Ex Ferrary (Second Sale, October 13-15, 1921, lot 562). With 1969 A. Diena photo certificate and 2017 B.P.A. certificate. 2018 Stanley Gibbons value £35,000 ..... 37,500.00





1084

- 1084 ★ **1920, 2c on 30c Slate, Inverted Surcharge (127a; SG 144a).** Unusually well-centered, strong color and impression, light hinge thin, Very Fine appearance, **only 50 examples were printed**, with 1983 Friedl (not mentioning thin) and 2018 Greene certificates, SG £1,400, Unitrade C\$1,500.00 ..... 1,100.00

- 1085 (★) **NOVA SCOTIA, 1853, 1p Red Brown (1; SG 1).** Unused (no gum), large to huge margins, wonderfully fresh on deeply blued paper, small corner crease, Very Fine and choice appearance, ex Beck, SG £3,000, Unitrade C\$3,000.00 ..... 2,500.00



1085



1086

- 1086° **PRINCE EDWARD ISLAND, 1861, 2p Dull Rose, Rouletted (1b; SG 5).** Virtually complete roulettes on three sides, lightly cancelled by Charlottetown eight-bar oval, recent certificate mentions a corner crease which is insignificant  
FINE. AN IMPORTANT RARITY OF BRITISH NORTH AMERICA. ONE OF ONLY THREE RECORDED EXAMPLES IN PRIVATE HANDS, ALL OF WHICH ARE USED.  
There are five recorded examples of this stamp, all used. None have full roulettes and all have faults to some degree. One is in the Royal Collection, and another is in the Tapling Collection in the British Library.  
Ex Melat and Tomlinson. Signed Pemberton. With 1986 R.P.S. and 2015 B.P.A. certificates. SG £22,000 ..... 22,500.00

# CANADA ESSAYS AND PROOFS



- 1087 TC **1864, 3p Orange Yellow, Trial Color Proof (Unitrade 1TCvi).** Block of four, large to ample margins, vibrant color and crisp impression, Very Fine, Unitrade value as singles..... C\$ 1,400.00
- 1088 TC **1851-57, 3p Proof and Trial Color Proof Small Balance.** Five items, incl. Unitrade Nos. 1P, 1TC, 1TCi (ink erosion on period of "Specimen"), 1TCiii and 1TCv (small thin), large to full margins, fresh colors, Very Fine, Unitrade value.....(Photo Ex/Website PDF) C\$ 1,850.00
- 1089 TC **1857, 6p Red Lilac, Trial Color Proof (Unitrade 2TC).** Block of four, large balanced margins, excellent depth of color, Very Fine, Unitrade value as singles ..... C\$ 1,200.00
- 1090 TC **1857, 6p Grey Trial Color Proof, Orange "Specimen" Overprint (Unitrade 2TCv).** Block of four mounted on card, full balanced margins, bright and fresh, Very Fine, Unitrade value as singles..... C\$ 1,200.00
- 1091 TC **1857-64, 6p Proof and Trial Color Proof Balance.** Fourteen items and missing just five examples for a complete set of the sixteen Unitrade listed examples, incl. Nos. 2TC (3), 2TCii (pair), 2TCv-2TCxiii, large to full margins, few mounted on card, couple very minor faults, mostly Very Fine, Unitrade value .....(Photo Ex/Website PDF) C\$ 5,075.00
- 1092 TC **1851, 12p Vermilion, "Scar" Die Trial Color Proof on India (Unitrade 3TC).** From the composite die showing a scar across "CE" of "PENCE", ample margins, vibrant color, small sealed tear and thin at top right corner, Fine appearance, a rarely offered "scar" die trial color proof of the 12p stamp, Unitrade value ..... C\$ 8,500.00





1093



1094

- 1093 P 1851, 12p Black, Plate Proof on India, Vertical Carmine "Specimen" Overprint (Unitrade 3Pi). Large balanced margins, sharp impression, Very Fine, with 1981 Greene Foundation certificate, Unitrade value..... C\$ 2,500.00
- 1094 P 1851, 12p Black, Plate Proof on India, Vertical Carmine "Specimen" Overprint (Unitrade 3Pi). Large to ample margins, intense shade and impression, Very Fine, Unitrade value..... C\$ 2,500.00



1095

- 1095 P 1851, 12p Black, Plate Proof on India, Diagonal Carmine "Specimen" Overprint (Unitrade 3Pii). Balanced margins, strong shade and sharp impression
- VERY FINE AND RARE EXAMPLE OF THE 12-PENCE PLATE PROOF WITH DIAGONAL "SPECIMEN" OVERPRINT.
- Despite having double the catalogue value of the Vertical orientation which is quite "abundant" in comparison, the Diagonal overprint is seldom offered. Unitrade value..... C\$ 5,000.00



1096

- 1096 P 1851, 12p Black, Plate Proof on India, Vertical Green "Specimen" Overprint (Unitrade 3Piii). Ample margins to just touching at left, couple small faults incl. minor thin and small scuff at bottom, otherwise Fine and rare, this is the first example of the Green "Specimen" that we have offered since keeping computerized records, Unitrade value ..... C\$ 6,500.00



- 1097 TC **1854, 10p Black, Trial Color Proof (Unitrade 7TC).** Horizontal pair with sheet margin at top, other margins large, right stamp clearly showing **re-entry** most prominent in the word “PENCE”, intense shade and impression, Very Fine, Unitrade value as singles with no premium for the re-entry..... C\$ 1,500.00
- 1098 TC **1854, 10p Black, Trial Color Proof, Vertical Carmine “Specimen” Overprint (Unitrade 7TCi).** Mounted on card, balanced margins, fresh and Very Fine, Unitrade value..... C\$ 1,000.00
- 1099 P **1854, 10p Pale Lilac, Die Proof (7P var).** Measuring 22 x 26mm, bright color, small inclusion above “E” of “TEN”, Very Fine, this originates from the trade sample sheets with the ½p value, Unitrade value ..... C\$ 1,000.00
- 1100 TC **1857, 7½p Black, Trial Color Proof (9TC).** Large balanced margins, bold color and razor-sharp impression, Very Fine, Unitrade value ..... C\$ 1,200.00
- 1101 TC **1854-64 Pence Issue Die Proof and Color Trial Proof Balance.** Seventeen examples, 10p incl. Nos. 7P and 7Pi (2), ½p incl. Nos. 8P, 8Pi (2), 8TC-8TCiv (complete) though 8TCiv without gum, additional example of 8TCii with imprint margin, 7½p incl. Nos. 9P, 9TCi and 9TCiii, nearly all with large balanced margins, bright colors, couple minor flaws to be expected, Fine-Very Fine, total Unitrade value .....(Photo Ex/Website PDF) C\$ 6,500.00
- 1102 P **1859, 1c Rose, Plate Proof, Diagonal Black “Specimen” Overprint (Unitrade 14Pii).** Horizontal pair, large margins, deep rich color, Very Fine, Unitrade value as singles..... C\$ 1,000.00
- 1103 TC **1859, 10c Black, Trial Color Die Proof on India (Unitrade 16TCiii).** Measuring 29 x 31mm, intense color and impression, Very Fine, a rare example that originates from the compound die with the 12p “scar” die proofs, Unitrade value..... C\$ 3,000.00
- 1104 P **1859, 12½c Yellow Green, Plate Proof (Unitrade 18P).** Horizontal pair with large **imprint** sheet margin at left, mounted on card, fresh color, Very Fine, Unitrade value as singles ..... C\$ 700.00





- 1105 TC **1859-67 Cents Issue Die Proof and Color Trial Proof Balance.** Remarkable offering of 41 examples from the 1c thru 17c (Nos. 14-20), few different shade varieties with little duplication, nearly all are four-margins examples, few mounted on card, couple trivial flaws to be expected, missing the major rarities though we noticed values to C\$800.00 each, mostly Fine-Very Fine, rarely offered with this degree of completion, Unitrade value .....**(Photo Ex/Website PDF)** C\$ 15,625.00
- 1106 E **1870, 1c Deep Yellow Engraved Plate Essay (Minuse & Pratt 35E-Aa).** Horizontal pair with **part imprint** in left sheet margin, brilliant color, Extremely Fine..... E. 300-400
- 1107 E **1870, 1c Yellow Plate Essays (Minuse & Pratt 35E-Aa, 35E-Ac).** Three examples, first engraved plate essay on India with **part imprint** sheet margin at left (central thin), other two lithographed plate essays on wove glazed paper, large margins, fresh colors, Very Fine ..**(Photo Ex)** E. 300-400
- 1108 E **1870, 2c Engraved Plate Essays on India (Minuse & Pratt 36E-Ac).** Four singles and horizontal pair, singles incl. three Green (two mounted on card) and one Blue, pair in Yellow with manuscript "33" in center margin and couple minute corner creases, Very Fine and scarce group .....**(Photo Ex)** E. 500-750
- 1109 E **1870, 3c Red Orange Plate Essays (Minuse & Pratt 37E-Ab, 37E-Ad).** Three examples, first is engraved plate essay on India, other two are lithographed plate essays on white glazed paper (one with minor thin), large margins, Very Fine .....**(Photo Ex)** E. 400-500
- 1110 E **1880, 1p Dim Brown, Colony of Canada Plate Essay (Minuse & Pratt E-Aa).** Large margins on all four sides, bright color, Extremely Fine and scarce ..... E. 400-500
- 1111 E **1880, 1p Dull Blue Green, Colony of Canada Plate Essay (Minuse & Pratt E-Aa).** Full to large margins all around, fresh color, Very Fine, a scarce essay ..... E. 400-500
- 1112 E **1880, 1p Queen Victoria Plate Essays (Minuse & Pratt E-Bb).** Four on hard bond paper incl. Dark Violet, Maroon, Brown and Blue, each with large margins and all but Brown with sheet margin on one side, bright and fresh, Maroon with light crease, Very Fine .....**(Photo Ex/Website PDF)** E. 750-1,000



1113EX



1114EX



1116EX

- 1113 E **1880, 6p Viking Head Plate Essays (Minuse & Pratt E-Ca).** Two in Violet and Green, large margins, brilliant colors, also with additional example in Black printed on card (unlisted) with small surface scuff, Very Fine and scarce .....(Photo Ex/Website PDF) E. 500-750
- 1114 P **1868-76, ½c-15c Large Queens, Plate Proofs on Card (21P-29P).** Large margins, fresh colors, 12½c with minute tone spot, Very Fine, a scarce and colorful set of plate proofs, Untrade value .....(Photo Ex) C\$ 1,750.00



1115EX

- 1115 P **1897, ½c-\$5.00 Jubilee, Plate Proofs on India (50P-65P).** Complete set in horizontal pairs mounted on card, each with large margins, bright and fresh  
EXTREMELY FINE. AN IMPRESSIVE AND RARE SET OF PLATE PROOF PAIRS OF THE 1897 JUBILEE ISSUE.  
No more than 400 sets can exist, and complete sets of pairs are extremely difficult to find. From the American Bank Note Company Archives. Untrade value as singles .....(Photo Ex) C\$ 14,000.00
- 1116 P **1897-98, ½c-10c Maple Leaf, Plate Proofs on India (66P-73P).** Mounted on card, each with large and balanced margins, wonderfully bright colors, Very Fine, as few as 171 sets are possible, Untrade notes about 10% are "defective", Untrade value .....(Photo Ex) C\$ 2,000.00





1117EX

- 1117 P **1898-1902, ½c-20c Numerals, Plate Proofs on India (74P-84P).** Horizontal pairs mounted on card, large margins, fresh colors, 1c and 20c with minute scissor-cut in margin between stamps  
VERY FINE. AN ATTRACTIVE SET OF PLATE PROOF PAIRS OF THE 1898 NUMERAL ISSUE.

Less than 197 sets are possible and these are extremely hard to find in multiples. This was last offered in our Sale 762 in 1994. Untrade value as singles .....(Photo Ex) C\$ 8,000.00



- 1118 P **1898, 2c Imperial Penny Postage, Progressive Plate Proofs (Unitrade 86ii, 86v, 86 var).** Three, one in black only, one in black and red (blue omitted) and last in issued colors, each without gum as issued, large margins, Very Fine, a scarce trio ..... E. 500-750
- 1119 P **1928-29, 1c-\$1.00 George V "Scroll" Issue, Plate Proofs on India (149P-157P, 159P).** Complete less the 50c in pairs (1c-8c horizontal, others vertical with sheet margin), brilliant colors, 4c with small pinhole, otherwise Very Fine-Extremely Fine .....(Photo Ex) E. 750-1,000
- 1120 P **1935, 1c-13c Silver Jubilee, Die Proofs on India (211P-216P).** Each stamp size with large bottom sheet margin showing the **imprint and die number**, in issued colors except 13c in violet, removed from card, with part of adhesion gum present, 13c with slight cut in margin, Very Fine, while individual values get offered occasionally, complete matched sets of the die proofs are rarely seen. ....(Photo Ex) E. 2,000-3,000
- 1121 P **1935, 1c-13c Silver Jubilee, Plate Proofs on India (211P-216P).** Mounted on card, 1c, 2c and 5c in horizontal pairs, others in vertical pairs, large margins including four with sheet margin (3c shows part of imprint in right margin), bright and fresh, Extremely Fine, Untrade value.....(Photo Ex) C\$ 1,500.00





- 1122 P **1935, 1c-\$1.00 King George V Pictorial, Plate Proofs on India (217P-227P).** Mounted on card, 1c-8c in horizontal pairs, 10c-\$1.00 in vertical pairs, large margins fresh colors, 10c pair with small fault on reverse of bottom proof, overall a Very Fine and choice set of plate proof pairs, Unitrade value.....(Photo Ex) C\$ 3,600.00
- 1123 P **1938, 1c-\$1.00 Pictorial, Plate Proofs on Card (241P-245P, C5P).** Four values from the Postage series (no 13c proof is known) and the Air Post stamp, bright and fresh, Very Fine, Unitrade value.....(Photo Ex) C\$ 800.00

### 1851-58 PENCE ISSUES

- 1124 ☒ **1851, 6p Slate Violet, Laid Paper (2; SG 2).** Large to ample margins, tied by neat target cancel with corresponding red "Montreal L.C. MY 22, 1852" rimless circular datestamp at bottom left on folded letter to New York, red "Canada" in arc and "Paid" handstamps, Very Fine and handsome Kennedy correspondence cover, with 1980 Brandon certificate, Unitrade C\$2,400.00 ..... 3,100.00
- 1125 ☒ **1851, 6p Grayish Purple, Laid Paper (2b; SG 3).** Large to full margins all around, crisp impression, tied by target cancel on folded letter to New York, red Montreal Aug. 20, 1851 datestamp also ties the stamp, red "Canada" in arc and New York "Paid", two vertical file folds not affecting stamps, slight cover soiling, Very Fine, ex Dale-Lichtenstein (original lot card from 1970 accompanies), Unitrade C\$2,600.00 ..... 3,100.00
- 1126 **1854, 3p Scarlet Vermilion, Thin Paper (4; SG 5; Unitrade 4xi).** Four mostly large margins including a **sheet-margin** at bottom, bright color and sharp impression, light target cancels, Extremely Fine, Unitrade value..... C\$ 350.00



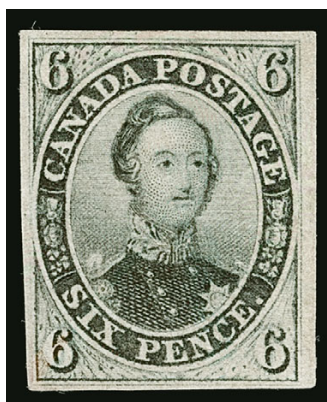

1127

- 1127 (★) **1855, 6p Greenish Gray, Wove Paper (5b; SG 10).** Unused (no gum), large to ample margins all around, sharp impression, few light thin spots

VERY FINE APPEARING UNUSED EXAMPLE OF THE 6-PENCE ON WOVE PAPER IN THE GREENISH GRAY SHADE.

Unlikely more than a dozen unused examples exist. With 1988 Greene Foundation certificate (noting regumming which has subsequently been removed). Scott Retail \$23,000.00. SG £45,000. Unitrade C\$35,000.00..... E. 2,000-3,000



1128



1129

- 1128 ☒ **1855, 6p Slate Gray, Wove Paper (5; SG 9).** Large margins to just touching at bottom left, tied by target cancel with corresponding "Toronto, Canada DE 30, 1852" rimless circular datestamp at bottom left on folded printed church circular to Portland Me., red "Canada" in arc handstamp, cover with splits along folds and stamp with minor fault in right margin, otherwise Fine, Unitrade C\$2,000.00..... 1,900.00
- 1129 ☒ **1855, 6p Greenish Gray, Wove Paper (5b; SG 10).** Large to full margins, cancelled by manuscript "X" (tied by impression through cover) with red "Merrickville U.C. OC 14, 1855" rimless circular datestamp on orange cover to Ogdensburg N.Y., "Canada" in arc handstamp, Prescott and Kemptville transit backstamps, Very Fine, with 1976 P.F. certificate, Unitrade C\$2,000.00..... 1,900.00

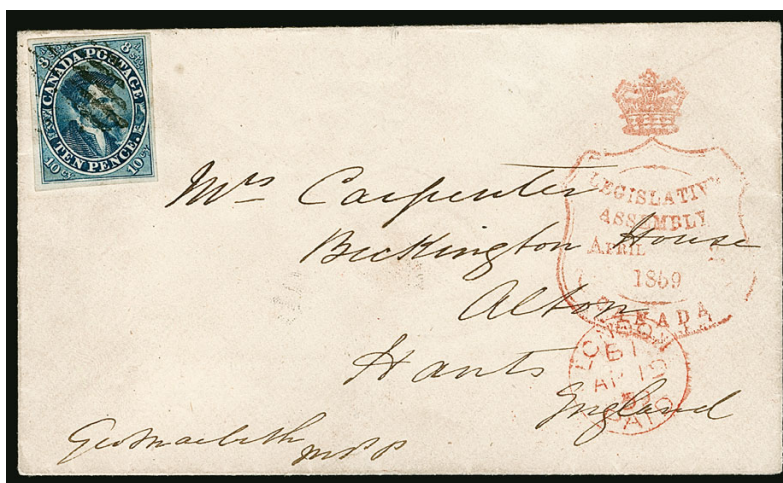

1130

- 1130 ☒ **1855, 10p Blue, Thick Wove Paper (7a; SG 20).** Large balanced margins, tied by square grid cancel on 1859 cover to **Alton, England**, clear strike of red “**Legislative Assembly, April 2, 1859, Canada**” handstamp surrounded by shield and crown, endorsed at lower left by George Macbeth (MPP to the 6th Parliament of the Province of Canada), red London transit

VERY FINE. A CHOICE EXAMPLE OF THE 10-PENCE CARTIER ON THICK WOVE PAPER USED ON A LEGISLATIVE ASSEMBLY COVER TO ENGLAND.

Unitrade C\$3,500.00 ..... 3,500.00



1131



1132



1133

- 1131 ★ **1857, ½p Lilac Rose (Unitrade 8i; SG 17).** Original gum, h.r., large margins, fresh and Very Fine, scarce original-gum example, catalogued as normal shade, Scott Retail \$1,100.00, SG £1,000, Unitrade value..... C\$ 3,000.00
- 1132 (★) **1857, ½p Rose (8; SG 17).** Unused (no gum) horizontal pair, with part **imprint** in the top sheet margin, other margins large to full, fresh color, light vertical crease in the margin between the stamps, Very Fine appearance, catalogue values as two unused (no gum) singles, Unitrade C\$2,800.00..... 1,750.00
- 1133 ☒ **1857, ½p Rose (8; SG 17).** Large margins including small part of adjoining stamp at bottom, tied by unusual four-ring target cancel on small unsealed 1858 cover to Ingersoll, Jan. 8 arrival backstamp, stamp showing plate scratch on “N” of “Penny”, Very Fine, this stamp paid the local drop rate - the intended use of the stamp, ex Wilkinson and “Calgary”, Unitrade C\$1,100.00 ..... 1,250.00





1134

- 1134 ☒ **1857, 7½p Deep Green (9a; SG 12).** Four large to full margins, rich color in the Deep Green shade, tied by indistinct three-ring cancel on small cover to **Leven, Scotland**, Montreal June 7, 1859 datestamp, crisp red Liverpool Paid, Leven receiving backstamp of June 30

VERY FINE AND ATTRACTIVE COVER BEARING THE 1857 7½-PENCE DEEP GREEN.

Signed Calves. With 1970 Buhler certificate. Unitrade C\$6,250.00..... 6,250.00

- 1135 ★ **1858, 3p Red, Perf 12 (12; SG 26).** Part original gum, wonderfully rich color, centered to bottom as usual for this notoriously off-centered issue, about Fine, still a rare and difficult example to acquire with original gum, Scott Retail \$17,500.00, SG £13,000, Unitrade C\$12,500.00  
..... E. 1,500-2,000



1135



1136

- 1136 (★) **1859, 6p Brown Violet (13; SG 27).** Unused (no gum), with traces of **imprint** at left, bold color and intense impression, centered to right, about Fine, a rare unused example of this narrowly spaced issue, Scott Retail \$19,000.00, SG £18,000, Unitrade C\$4,000.00  
..... E. 2,000-3,000

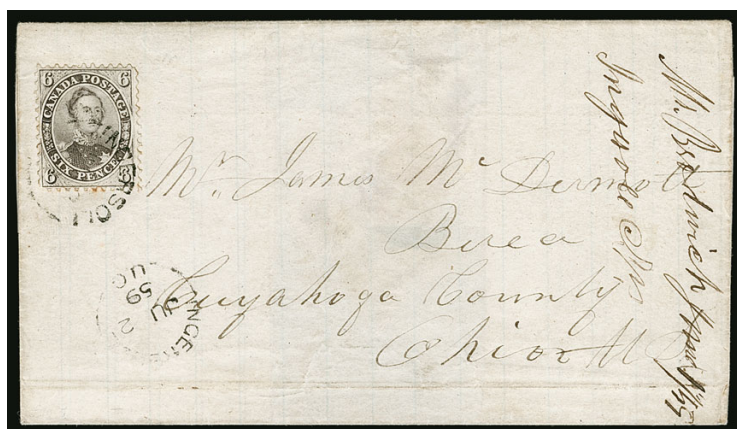

1137

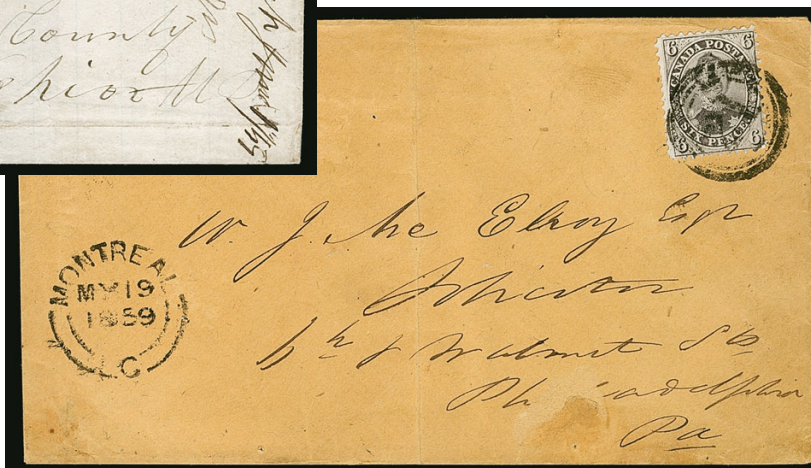

1138

- 1137 ☒ **1859, 6p Gray Violet, Perf 12 (13a; SG 27a).** Choice centering for this tightly-spaced issue, tied by "Ingersoll U.C. JU 21, 59" rimless circular datestamp with additional strike below on folded cover Berea O., stamp with couple minor toned perfs at bottom  
FINE. A RARE COVER BEARING THE 6-PENCE PERFORATED PENCE ISSUE.  
Less than 35 examples have been recorded. With 1969 R.P.S. certificate not mentioning the toned perfs. Unitrade C\$9,000.00..... 8,750.00
- 1138 ☒ **1859, 6p Gray Violet, Perf 12 (13a; SG 27a).** Tied by four-ring "21" numeral target with matching "Montreal L.C. MY 19, 1859" rimless circular datestamp at bottom left on orange cover to Philadelphia Pa., stamp with minor corner crease, otherwise Fine, a rare cover with less than 35 examples recorded, Unitrade C\$9,000.00 ..... 8,750.00

## 1859-64 CENTS ISSUE



1139

- 1139 ★ **1859, 1c Rose, Imperforate (14a; SG 30a).** Horizontal pair, without gum as issued, large to ample margins, bold color  
VERY FINE EXAMPLE OF THE ONE-CENT ROSE IMPERFORATE PAIR. ONLY 50 PAIRS WERE PRINTED.  
SG £4,750. Unitrade C\$8,000.00..... 5,500.00





- 1140 (★) **1859, 10c Black Brown (16; SG 33).** Unused (no gum), exceptionally well-centered, deep rich color and detailed impression, few repaired perfs along left side, Very Fine appearing example of this extraordinarily rare unused stamp, Scott Retail \$20,000.00, SG £18,000, Unitrade C\$20,000.00 ..... E. 2,000-3,000
- 1141 (★) **1859, 12½c Olive Green (Unitrade 18i).** Unused (no gum), deep rich color, well-centered, fresh and Very Fine, catalogued as normal shade, Scott Retail \$750.00, SG £1,300, Unitrade value ..... C\$ 1,350.00



1142

- 1142 ★ **1859, 12½c Yellow Green, Imperforate (18b; SG 41a).** Horizontal pair, without gum as issued, large margins to clear at right, bright shade
- FINE-VERY FINE. ONLY 50 IMPERFORATE PAIRS OF THE 12½-CENT YELLOW GREEN WERE PRINTED.
- SG £7,000. Unitrade C\$9,000.00 ..... 5,750.00

- 1143 (★) **1859, 17c Blue (19; SG 42).** Unused (no gum), exceptionally well-centered, rich color on bright paper, Very Fine and choice, SG £1,600, Unitrade C\$1,800.00 ..... 950.00
- 1144 ★ **1859, 17c Blue, Imperforate (19b; SG 42a).** Horizontal pair, without gum as issued, large even margins, deep rich color, thinned in bottom left corner, Very Fine appearance, a rare imperforate pair of which only 50 pairs were printed, SG £6,500, Unitrade C\$8,500.00 ..... 5,250.00



- 1145 ★ **1864, 2c Deep Claret Rose, Imperforate (20b; SG 45a).** Horizontal pair, without gum as issued, large balanced margins, fresh color

VERY FINE. ONLY 50 PAIRS OF THE 1864 2-CENT IMPERFORATE WERE PRINTED.

SG £3,500. Unitrade C\$5,000.00  
..... 3,500.00



1145

### 1868-76 LARGE QUEEN ISSUE



- 1146 ★ **1868, 1c Brown Red, Watermarked (Bothwell) (22a; SG 55b).** Original gum, bold color, centered slightly to right, clear watermark showing portions of the “& G”, reattached perf tip at bottom left, Fine appearance, SG £2,750, Unitrade C\$2,000.00..... 3,250.00
- 1147 (★) **1868, 1c Yellow Orange (23; SG 56a).** Unused (no gum), vibrant color on fresh paper, Very Fine, SG £1,100, Unitrade C\$2,000.00..... 1,400.00
- 1148 (★) **1868, 2c Green (24; SG 57).** Unused (no gum), beautifully centered, rich color, Very Fine, SG £750, Unitrade C\$1,400.00..... 800.00
- 1149 ★ **1868, 2c Green, Bothwell Paper (Unitrade 24iv).** Original gum, lightly hinged, uncommonly well-centered, deep rich color, Very Fine and choice..... C\$ 3,000.00
- 1150 (★) **1868, 3c Red (25; SG 58).** Unused (no gum), wonderfully rich color with a crisp impression, fresh and Very Fine, SG £1,300, Unitrade C\$2,500.00..... 1,900.00
- 1151 (★) **1868, 3c Red, Watermarked (Bothwell) (25a; SG 58b).** Traces of original gum, clear “HW” of watermark, couple short perfs and single reattached perf at top, Fine appearance, SG £3,750, Unitrade C\$4,000.00, Scott Retail as no gum..... 4,250.00





- 1152 (★) **1868, 3c Red, Thin Paper (25b; SG 49).** Unused (no gum), precise centering, intense shade with well-incised impression, Very Fine, SG £1,600, Unitrade C\$2,750.00 ..... 2,100.00
- 1153 ★ **1875, 5c Olive Green, Perf 11½ x 12 (Unitrade 26iv; SG 63).** Original gum, rich color, Fine, catalogued as normal, Scott Retail \$2,000.00, SG £850, Unitrade value ..... C\$ 1,600.00



1154

- 1154 ★ **1868, 12½c Blue on Soft White Blotting Paper (Unitrade 28iii).** Original gum, h.r., lovely rich color on bright paper, well-centered for this
- FINE AND SCARCE EXAMPLE OF THE 12½-CENT LARGE QUEEN ON SOFT WHITE BLOTTER PAPER.
- With 1990 Green Foundation certificate (as No. 28 prior to listing this paper type). Unitrade value ..... C\$ 4,000.00

- 1155 (★) **1874, 15c Grayish Purple, Perf 11½ x 12 (29a; SG 64).** Unused (no gum), strong color, Fine and scarce, SG £1,200, Unitrade C\$1,000.00 ..... 1,500.00
- 1156 ★ **1890, 15c Brown Purple, Imperforate (29d; SG 71a).** Horizontal pair, original gum, mild h.r., large balanced margins, Very Fine, only 200 pairs printed, SG £1,400, Unitrade C\$1,600.00 ..... 1,200.00
- 1157 (★) **1868, 15c Deep Violet on Very Thick Paper (30c; SG 67).** Unused (no gum), rich color on distinctively thick paper, wide margins, couple thinned perf tips at top, otherwise Fine, SG £4,000, Unitrade C\$3,500.00 ..... 4,000.00



## 1870-97 SMALL QUEEN ISSUE



- 1158 ★ **1891, ½c Black, Imperforate (34a; SG 102ab).** Horizontal pair, original gum, lightly hinged, large balanced margins, Very Fine, only 200 pairs printed, signed Stolow, SG £700, Unitrade C\$800.00 ..... 650.00
- 1159 ★ **1872, 2c Green, Imperforate on Yellowish Paper, Ottawa Printing (Unitrade 36iii; SG 78a).** Horizontal pair with sheet margin at right, original gum, h.r., rich color, Very Fine, about 300 pairs printed, catalogued as normal, Scott Retail \$725.00, SG £700, Unitrade value..... C\$ 900.00
- 1160 ★ **1895, 6c Red Brown, Imperforate (43b; SG 107c).** Horizontal pair, original gum, mild h.r., large margins, deep rich color, Very Fine, about 300 pairs printed, SG £750, Unitrade C\$750.00 ..... 625.00
- 1161 ★ **1895, 8c Gray, Imperforate (44d; SG 117a).** Horizontal pair, original gum, h.r., large margins, bright shade, Very Fine, about 400 pairs printed, SG £950, Unitrade C\$1,000.00 ..... 850.00
- 1162 ★ **1893, 20c Vermilion, Imperforate (46a; SG 115a).** Horizontal pair with **part imprint** in bottom margin, slightly disturbed original gum, fresh color, vertical crease along left margin, Very Fine appearance, only 100 pairs are thought to have been printed, SG £1,700, Unitrade C\$1,800.00.... 1,500.00
- 1163 ★ **1893, 50c Blue (47; SG 116).** Original gum, lightly hinged, wide and balanced margins, fresh color, Very Fine, SG £275, Unitrade C\$600.00 ..... 425.00
- 1164 ★ **1893, 50c Deep Blue, Imperforate (47a; SG 116a).** Vertical pair, disturbed original gum, large margins, couple light thin spots, Very Fine appearance, about 100 pairs printed, SG £1,800, Unitrade C\$1,800.00..... 1,500.00



## 1897 JUBILEE ISSUE



- 1165 ★★ **1897, 2c, 3c and 5c Jubilee (52-54).** Mint N.H., two 5c, 2c bottom left corner selva single, exceptionally well-centered, rich colors, Extremely Fine, 2c with 2007 P.F. certificate (XF-Superb 95), Unitrade C\$870.00.....(Photo Ex) 527.50
- 1166 ★★ **1897, 20c Jubilee (59).** Mint N.H., exceptionally well-centered, vibrant color, Extremely Fine, with 2012 P.F. certificate grading XF 90, Unitrade C\$1,200.00..... 650.00
- 1167 ★★ **1897, \$1.00 Jubilee (61).** Mint N.H., strong color, nearly Very Fine, with 2004 P.F. certificate, Unitrade C\$1,800.00 ..... 2,900.00
- 1168 ★ **1897, \$3.00 Jubilee (63).** Original gum, lightly hinged, wide margins, rich color, Very Fine, Unitrade C\$2,000.00 ..... 1,400.00
- 1169 ★ **1897, \$4.00 Jubilee (64).** Original gum, h.r., outstanding centering with wide and balanced margins, deep rich shade and a well-incised impression, Extremely Fine Gem, Unitrade C\$2,000.00 ..... 1,400.00
- 1170 ★ **1897, \$4.00 Jubilee (64).** Original gum, lightly hinged, wide margins and crisp impression, fresh and Very Fine, Unitrade C\$2,000.00 ..... 1,400.00
- 1171 ★ **1897, \$5.00 Jubilee (65).** Original gum, lightly hinged, wide margins, rich color, fresh , and Fine, Unitrade C\$1,200.00..... 1,500.00



1172EX

- 1172 ★ **1897-98, ½c-10c Maple Leaf, Imperforate (66a-73a).** Horizontal pairs, lightly hinged or h.r. except ½c and 8c Mint N.H. (8c hinged in margin only), 2c-3c and 6c-10c with sheet margin at right, fresh colors

VERY FINE. A RARELY OFFERED COMPLETE SET OF IMPERFORATE PAIRS OF THE 1897-98 MAPLE LEAF ISSUE.

No more than 100 sets of pairs can exist. Unitrade C\$9,875.00.....(Photo Ex) 5,950.00



1173EX

- 1173 ★ **1898-1902, ½c-10c Numerals, Imperforate (74a-83a).** Horizontal pairs, h.r. except 2c Die I unused (no gum), 5c and 8c Mint N.H., 2c Die II and 7c without gum as issued, 2c Die II and 5c with sheet margin, ½c with small faults, 5c with light bend and 10c with minute thin spot, Very Fine appearance, a rare group of these collectible imperforates, Unitrade C\$18,900.00 .....(Photo Ex) 10,375.00

- 1174 ★ **1898, 1c Gray Green on Vertical Wove Paper, Imperforate (Unitrade 75vi).** Horizontal pair, without gum as issued, large margins, Very Fine, 300 pairs printed ..... C\$ 900.00



1174





1175



1176



1177



1178



1179

- 1175 ★ **1899, 2c Carmine on Vertical Wove Paper, Die I, Imperforate (Unitrade 77iv).** Horizontal pair, without gum as issued, large margins, Very Fine, only 80 pairs printed, Unitrade value ..... C\$ 500.00
- 1176 ★ **1899, 2c Carmine, Die II, Imperforate (77d).** Horizontal pair, without gum as issued, radiant color, Very Fine, about 250 pairs printed, Unitrade C\$1,500.00..... 1,250.00
- 1177 ★ **1899, 5c Blue on Bluish Horizontal Wove Paper, Imperforate (Unitrade 79ii).** Horizontal pair, without gum as issued, bold color, Very Fine, about 300 pairs printed, Unitrade value ..... C\$ 900.00
- 1178 ★ **1898, 8c Orange on Vertical Wove Paper, Imperforate (Unitrade 82ii).** Horizontal pair, without gum as issued, vibrant shade, Very Fine, about 300 pairs printed, Unitrade value ..... C\$ 900.00
- 1179 ★ **1898, 10c Brown Violet, Imperforate (Unitrade 83ii).** Horizontal pair, without gum as issued, large margins, Very Fine, only 150 pairs printed, Unitrade value .... C\$ 1,250.00



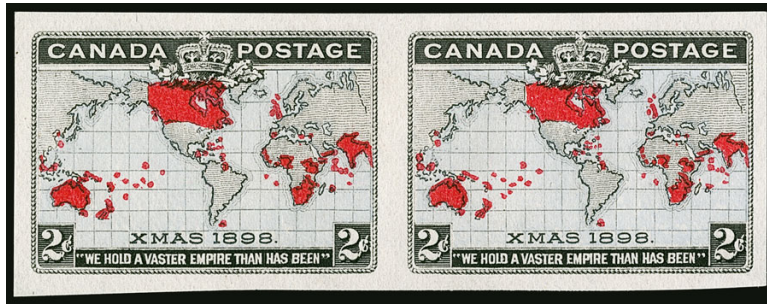

1180EX

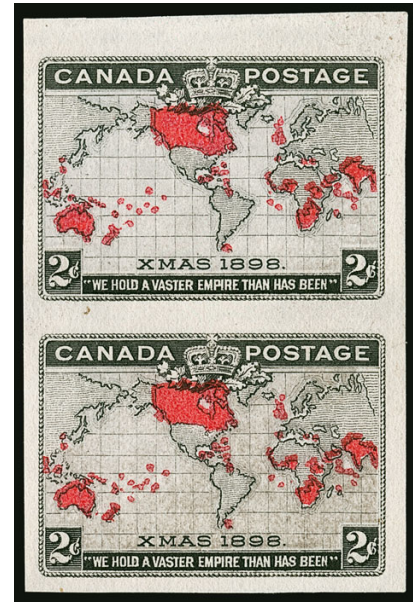

1181

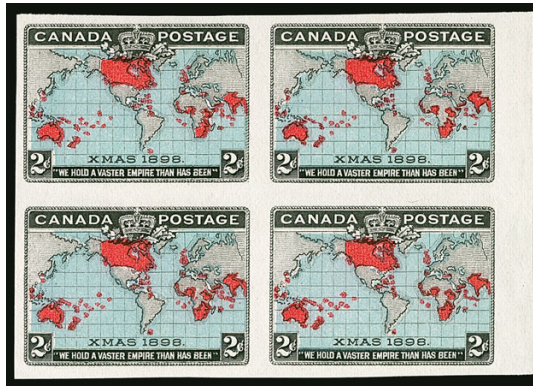

1182

- 1180 ★ 1898, 2c Imperial Penny Postage, Map Stamp, Imperforate (85a-86a). Two pairs, No. 85a horizontal and 86a vertical, without gum as issued, large margins, Very Fine, Unitrade C\$1,400.00.....(Photo Ex) 1,100.00
- 1181 ★ 1898, 2c Black, Gray & Carmine, Imperforate (Unitrade 85iii). Vertical pair with sheet margin at top, without gum as issued, fresh and Very Fine, Unitrade value ... C\$ 700.00
- 1182 ★田 1898, 2c Black, Deep Blue and Carmine, Imperforate (Unitrade 86ii). Block of four with sheet margin at right, without gum as issued, bold colors, Very Fine, Unitrade value as two pairs..... C\$ 1,400.00



1183EX

- 1183 ★ 1903 1c-10c King Edward VI, Imperforate (89a-93a). Complete set in horizontal pairs, without gum as issued, 2c is from plate 31 or 32, with small diagonal lines in the margins, large margins
- VERY FINE. A HANDSOME SET OF THE KING EDWARD VII SERIES IN IMPERFORATE PAIRS.
- Unitrade value .....(Photo Ex) C\$ 5,200.00





1184EX

- 1184 ★ **1908, ½c-20c Tercentenary, Imperforate (96a-103a).** Vertical pairs, all with original gum and h.r., large margins, fresh colors, ½c with trivial thin speck

VERY FINE. A DESIRABLE AND WELL-MATCHED SET OF THE 1908 TERCENTENARY IN IMPERFORATE PAIRS WITH ORIGINAL GUM.

Unitrade value C\$8,000.00 .....(Photo Ex) 6,000.00



1185

- 1185 ★ **1908, 20c Tercentenary, Major Re-entry (Unitrade 103i).** With strong doubling of the right value and scroll, lightly hinged, well-centered, wide margins, a few short perfs, otherwise Extremely Fine, Unitrade value ..... C\$ 800.00

END OF SESSION ONE

SESSION TWO (LOTS 1186-1591)  
TUESDAY, JUNE 19, 2018, AT 1:30 P.M.

## CANADA (CONTINUED)



1186EX

- 1186 ★ **1922-25, 4c-\$1.00 Admirals, Imperforate (110a-122a).** Complete set of eight values that exist imperforate in horizontal pairs, original gum, large margins, including the 7c and 20c with sheet margin, bright colors, 5c with horizontal crease at bottom

VERY FINE. A RARE AND DESIRABLE SET OF THE 1922-25 ADMIRAL ISSUE IN IMPERFORATE PAIRS.

Unitrade value C\$25,000.00 .....(Photo Ex) 18,750.00



1187

1188

1189

1190

- 1187 ★★ **1912, 5c Indigo (111a).** Mint N.H., selvage at left, excellent centering, wide margins, stunning proof-like color and impression on fresh paper, Extremely Fine Gem, a scarce stamp, especially so in this choice Mint Never-Hinged quality, Unitrade C\$1,500.00 ..... 825.00

- 1188 ★ **1914, 7c Sage Green (113c).** Faintly hinged, exceptionally well-centered, rich color in this distinctive shade, Extremely Fine, Unitrade C\$750.00..... 550.00

- 1189 ★★ **1924, 7c Red Brown, Dry Printing, Thin Paper (Unitrade 114iii).** Mint N.H., exceedingly well centered, remarkably wide margins, bright and fresh, Extremely Fine, Unitrade value ..... C\$ 900.00

- 1190 ★ **1926, 2c on 3c Carmine, Die II (139c).** Lightly hinged, deep intense color, Very Fine, with photocopy of 1991 B.P.A. certificate for the block of 25 from which this came, Unitrade C\$1,200.00 ..... 1,100.00





1192EX



1193EX



1194EX



1195EX



1197EX



1196EX



1200EX



1202EX



1203



1198EX



1199EX



1201EX



1204EX



1205

- 1191 ★ **Specialized Balance of the “Admiral” Issues.** Well over 100 unused items, mainly singles, but does include some booklet panes and coil pairs, collected by different printings (wet and dry), shade and plate varieties, with a very large portion of the Unitrade-listed shades present, also surcharges and the War Tax stamps, the collector bought from reliable sources, as all seem to be properly identified, range of centering, with most falling in the Fine-Very Fine range, though several Extremely Fine stamps will be found, many Mint N.H., most were bought on an individual basis, so the overall quality is higher than usually encountered, would make a great basis to start collecting this popular issue .....(Website PDF) E. 2,000-3,000
- 1192 ★★ **1927, 1c-12c Confederation, Imperforate (141a-145a, E3a).** Horizontal pairs including the Special Delivery stamp, Mint N.H., wide margins, bright colors, Very Fine, a choice set, Unitrade C\$1,700.00 .....(Photo Ex) 1,300.00
- 1193 ★★ **1927, 1c-12c Confederation, Horizontal Pairs, Imperforate Vertically (141b-145b, E3b).** Including the Special Delivery stamp, Mint N.H., bright colors, well-centered, 1c with trivial gum wrinkle, Very Fine, Unitrade C\$1,700.00 .....(Photo Ex) 1,175.00
- 1194 ★★ **1927, 1c-12c Confederation, Vertical Pairs, Imperforate Horizontally (141c-145c, E3c).** Including the Special Delivery stamp, Mint N.H., bright colors, Very Fine, Unitrade C\$1,700.00 .....(Photo Ex) 1,175.00
- 1195 ★★ **1927, 5c-20c Historical Issue, Imperforate (146a-148a).** Horizontal pairs with right or left sheet margin, Mint N.H., bright color, Extremely Fine, Unitrade C\$720.00 .....(Photo Ex) 540.00
- 1196 ★★ **1927, 5c-20c Historical Issue, Horizontal Pairs, Imperforate Vertically (146b-148b).** Mint N.H., well-centered, exceptionally fresh, Very Fine, Unitrade C\$720.00 .....(Photo Ex) 540.00
- 1197 ★★ **1927, 5c-20c Historical Issue, Vertical Pairs, Imperforate Horizontally (146c-148c).** Mint N.H., uncommonly well-centered, brilliantly fresh, Extremely Fine, Unitrade C\$720.00 .....(Photo Ex) 540.00
- 1198 ★★ **1928-29, 1c-\$1.00 King George V “Scroll” Issue, Imperforate (149b-159a).** Horizontal pairs, Mint N.H. except \$1.00 very lightly hinged, large margins including three values with sheet margins, bright colors, Very Fine-Extremely Fine, Unitrade C\$4,762.50 .....(Photo Ex) 3,645.00
- 1199 ★★ **1928-29, 1c-\$1.00 King George V “Scroll” Issue, Horizontal Pairs, Imperforate Vertically (149d-159b).** Mint N.H., nicely centered, bright colors, Very Fine set, Unitrade C\$5,325.00 .....(Photo Ex) 4,000.00
- 1200 ★★ **1928-29, 1c-\$1.00 George V “Scroll” Issue, Vertical Pairs, Imperforate Horizontally (149e-159c).** Mint N.H., three values with selvage, most well-centered, bright and fresh, Very Fine, Unitrade C\$5,325.00 .....(Photo Ex) 4,000.00
- 1201 ★ **1928-29, 1c Orange, 2c Green, 5c Deep Violet, Tete-Becche Pairs (Unitrade 149cvi, 150cvi, 153cvi).** Set of three values that come tete-beche (from imperforate booklet panes), lightly hinged, Very Fine, Unitrade value .....(Photo Ex) C\$ 1,125.00
- 1202 ★ **1930-31, 1c-\$1.00 Arch Leaf Issue, Imperforate (163d-177a).** Complete set of the six values that come imperforate, first two horizontal pairs, others vertical pairs, 20c and \$1.00 Mint N.H., 10c, 12c and 50c with gum toning (very faint on the latter value), otherwise a Very Fine set of these scarce imperforates, Unitrade C\$11,500.00 .....(Photo Ex) 8,200.00
- 1203 ★★田 **1931, 10c Cartier, Imperforate (190a).** Mint N.H. block of four with sheet-margin at top, other margins also large, rich color on fresh paper, Extremely Fine, catalogued as two pairs, Unitrade C\$2,600.00 ..... 1,800.00
- 1204 ★★ **1932, 1c-13c Definitives, Imperforate (195c-201a).** Horizontal pairs, Mint N.H., large margins, brilliantly fresh, Very Fine and choice set of imperforate pairs, Unitrade C\$5,950.00 .....(Photo Ex) 3,700.00
- 1205 ★ **1932, 5c Dark Blue, Horizontal Pair, Imperforate Vertically (199a).** Lightly hinged, deep color on pristine white paper, Very Fine, only 50 pairs can exist, this is the only value of the series to come partially perforated, Unitrade C\$2,000.00 ..... 1,600.00





- 1206 ★★田 1933, 5c Parliament Buildings, Imperforate (202a). Mint N.H. block of four, large margins, rich color, Very Fine, catalogued as two pairs, Unitrade C\$3,200.00 ..... 2,100.00
- 1207 ★★田 1933, 20c Grain Exhibition, Imperforate (203a). Mint N.H. block of four, large even margins, vibrant color, Very Fine and choice, catalogued as two pairs, Unitrade C\$3,200.00 ..... 2,100.00
- 1208 ★★田 1933, 5c Royal William, Imperforate (204a). Mint N.H. block of four, large even margins, strong color on bright paper, Very Fine and choice, catalogued as two pairs, Unitrade C\$3,200.00 ..... 2,300.00
- 1209 ★ 1934, 3c Cartier, Imperforate (208a). Horizontal pair with sheet margin at right, lightly hinged, rich color, Very Fine, Unitrade C\$800.00 ..... 525.00
- 1210 ★★ 1934, 10c Loyalists Statue, Imperforate (209a). Horizontal pair, Mint N.H., large even margins, deep color on fresh paper, Very Fine and choice, one of the rarest imperforates from the period, Unitrade C\$3,500.00 ..... 2,250.00
- 1211 ★★田 1934, 2c Seal of New Brunswick, Imperforate (210a). Mint N.H. block of four, large even margins, deep color, Very Fine and choice, only 45 pairs produced, catalogued as two pairs, Unitrade C\$2,950.00 ..... 2,300.00
- 1212 ★ 1935, 1c-13c Silver Jubilee, Imperforate (211a-216b). 3c and 10c vertical pairs, others horizontal pairs, each with a sheet margin, 1c-5c Mint N.H., other two values lightly hinged, Very Fine, Unitrade C\$3,200.00 ..... (Photo Ex) 2,250.00





1213EX

- 1213 ★★ 1935, 1c-\$1.00 King George V Pictorial, Imperforate (217c-227a). 1c-8c in horizontal pairs, 10c-\$1.00 in vertical pairs with a sheet margin, Mint N.H., wonderfully bright and fresh

EXTREMELY FINE. A HIGHLY DESIRABLE AND CHOICE SET OF THE 1935 KING GEORGE V PICTORIALS IN MINT NEVER-HINGED IMPERFORATE PAIRS.

Unitrade value C\$5,850.00.....(Photo Ex) 4,065.00



1214EX

- 1214 ★★ 1937, 1c-8c King George VI, Imperforate (231c-236a). Horizontal pairs, Mint N.H., large even margins, bright color, Extremely Fine set of imperforate pairs, Unitrade C\$3,600.00 .....(Photo Ex) 2,700.00

- 1215 ★★ 1938, 10c-\$1.00 Pictorial, Imperforate (241b-245b). Includes both shades of the 10c which are in horizontal pairs, others in vertical pairs, each with a sheet margin, Mint N.H. except 13c lightly hinged

EXTREMELY FINE. A DESIRABLE SET OF THE 1938 PICTORIALS IN IMPERFORATE PAIRS.

Unitrade C\$6,750.00 .....  
.....(Photo Ex) 4,550.00



1215EX





1216EX



1217EX



- 1216 ★ **1939, 1c-3c Royal Visit, Imperforate (246a-248a).** 1c and 3c in vertical pairs and lightly hinged, 2c in horizontal pair and with mount-glazed original gum, rich color, Very Fine, Unitrade C\$2,100.00.....(Photo Ex) 1,650.00
- 1217 ★★ **1942-43, 1c- \$1.00 War Effort, Imperforate (249d-262a).** The Admiral Heads and 10c value in horizontal pairs, others in vertical pairs, which is the most attractive way to present them, \$1.00 with sheet margin at top, Mint N.H. except 20c with small disturbance on gum, bright and fresh throughout
- VERY FINE. A HANDSOME NEVER HINGED SET OF THE 1942-43 WAR EFFORT IN IMPERFORATE PAIRS.
- Unitrade C\$10,200.00 .....(Photo Ex) 7,650.00

## MODERN ERRORS



1218

- 1218 ★★ **1954, 3c Carmine Rose, Horizontal Pair, Imperforate Vertically (339a).** Mint N.H., selvage at top (light pencil number 7 and 8 on gum), centered slightly to the bottom as are all examples from the unique sheet, Very Fine, only 50 pairs were produced, Unitrade C\$2,000.00 ..... 1,400.00



1219

- 1219 ★★ 1959, 5c Seaway Invert (387a; SG 513a). Mint N.H., beautifully centered, rich colors, slightly toned

VERY FINE APPEARING MINT NEVER-HINGED EXAMPLE OF THE RARE CANADA SEAWAY INVERT.

The St. Lawrence Seaway provided for passage from the Atlantic Ocean to the Great Lakes. It was a collaboration between the United States and Canada. The Seaway was opened in 1959 with a ceremony led by Queen Elizabeth II and President Eisenhower. Both the United States and Canada issued stamps to commemorate the event. Both stamps have the same basic design, except the Canada stamp has bilingual text at top. The invert is only known on the Canadian stamp.

With 1982 A.P.S. and 2017 Greene Foundation certificates. SG £9,000. Unitrade C\$12,500.00 ..... 9,500.00



1220



1221EX



1222

- 1220 ★★ 1969, 6c Orange Coil, Hibrite, Imperforate Pair (Unitrade C\$468Aii). Mint N.H., with vertical gum streak, large margins, brilliantly fresh, Extremely Fine, one of the rarest errors of the Queen Elizabeth Centennial Definitive Issue, with 1994 Greene Foundation certificate, Unitrade value ..... C\$ 4,000.00
- 1221 TC 1969, Suzor-Cote, Progressive Trial Color Proofs (Unitrade 492 footnote). Complete set of seven in vertical pairs, on thin card, one each in magenta, yellow, and cyan, one with brown inscriptions, one in orange, one with complete painting, and the final completed design with inscriptions added, Extremely Fine, a highly desirable and well-matched set of these scarce trial color proofs, Unitrade value ..... (Photo Ex) C\$ 3,000.00
- 1222 ★★ 1969, 6c Children of Various Races, Black Omitted (503a). Mint N.H., brilliant colors, Extremely Fine, a scarce error, 400 examples known with 204 institutionalized leaving only 196 available to collectors, Unitrade C\$2,500.00 ..... 1,750.00





1223



1224



1225



1228



1226



1229



1230



1231



1232



1233



1234



1235

- 1223 ★★ **1971, 8c Slate Coil, Tagged, Imperforate Pair (550q).** Mint N.H., wide margins, wonderfully fresh, Extremely Fine, scarce error ..... 1,000.00
- 1224 ★★ **1972, 10c Christmas Candles, Yellow Omitted (Unitrade 608ii).** Vertical strip of four, middle stamps with yellow omitted, causing them to appear blue instead of green, Mint N.H., Very Fine, an important error, **with only five such strips known** (from the bottom four rows of one sheet), Unitrade value ..... C\$ 2,500.00
- 1225 ★★ **1974, 8c Telephone, Imperforate Pair (641a).** Mint N.H., sheet margin at left, bright and fresh, Very Fine and choice, only two sheets (50 pairs total) have been reported, Unitrade C\$2,000.00 ..... 1,500.00
- 1226 ★★ **1976, 8c Royal Military College, Se-Tenant Pair, Imperforate (693b).** Mint N.H., wide margins, bright colors, trivial wrinkle at top left, otherwise Very Fine, only 25 pairs are known, Unitrade C\$3,000.00 ..... 2,000.00



1227

- 1227 ★★ **1976, 8c Royal Military College, Se-Tenant Pair, Double Impression (693d).** Mint N.H., very clear second impression  
VERY FINE. A RARE AND STRIKING ERROR WITH OUTSTANDING EYE-APPEAL.  
Unitrade value C\$5,000.00 ..... 3,500.00
- 1228 ★★ **1978, 14c Red & Black, Red Omitted (716c).** Mint N.H., brilliant fresh, Extremely Fine, a choice example of the scarce “White Queen” error, with photocopy of a 1980 Greene Foundation certificate and a 1980 Gary Lyon certificate, Unitrade C\$2,000.00.. 1,150.00
- 1229 ★★ **1978, 50c Prairie Street Scene, Brown Omitted (723Ab).** Mint N.H., bright and fresh, Very Fine, the so-called “Ghost Town” variety is one of the most eye-appealing Canadian color-omitted errors, Unitrade C\$3,000.00 ..... 2,000.00
- 1230 ★★田 **1977, 10c Christmas, Horizontal Pair, Imperforate Between (741a).** Mint N.H. block of four, containing two imperforate between pairs, horizontal perforations partially missing as always, exceedingly fresh, Very Fine and choice, a very scarce and eye-catching error, Unitrade C\$3,000.00 ..... 2,100.00
- 1231 ★★ **1979, 17c Green & Black, Black Inscriptions Omitted and Printing Shift (789d).** Two full errors and a portion of a third at bottom, Mint N.H., Very Fine, only 100 are known, with this example particularly striking, catalogued as two error singles, Unitrade C\$2,500.00 ..... 1,900.00
- 1232 ★★田 **1979, 17c Authors, Se-Tenant Block, Left Pair Imperforate, Right Pair Partially Perforated (818c).** Top row of ten, left block the error, Mint N.H., bright and fresh, insignificant gum wrinkle, Extremely Fine, a rarely offered error ..... 2,000.00
- 1233 ★★ **1984, 2c Fishing Spear, Block of Four, Bottom Pair Imperforate, Top Pair Partially Perforated (918b).** Bottom margin block of eight, bottom block the error, Mint N.H., Extremely Fine, only ten such blocks (from the bottom two rows of one sheet) are known, Unitrade C\$2,750.00 ..... 2,100.00
- 1234 ★★ **1987, 36c Canadian Charter, Imperforate Pair (1133a).** Mint N.H. horizontal pair with sheet margin at right, brilliantly fresh, Extremely Fine, a very scarce error, Unitrade C\$2,000.00 ..... 1,500.00
- 1235 ★★田 **1988, 38c Queen Elizabeth, Vertical Block of Ten, Middle Pair Imperforate, 2nd and 4th Pairs Partially Perforated (1164c).** Mint N.H., fresh, Extremely Fine, only 40 such blocks were produced, some of which have been separated for pairs and strips, Unitrade C\$1,500.00 ..... 1,050.00





1236

- 1236 ★★田 1988, 38c Queen Elizabeth, Booklet Pane of Ten, Imperforate Between Middle and Right Columns (1164d, 1164aii). Mint N.H., pane contains three imperforate between errors (1164d) and one imperforate between stamp and label (Unitrade 1164aii)

VERY FINE. A RARE AND EYE-CATCHING BOOKLET PANE ERROR OF WHICH FEW EXIST INTACT.

Unitrade value ..... C\$ 5,750.00

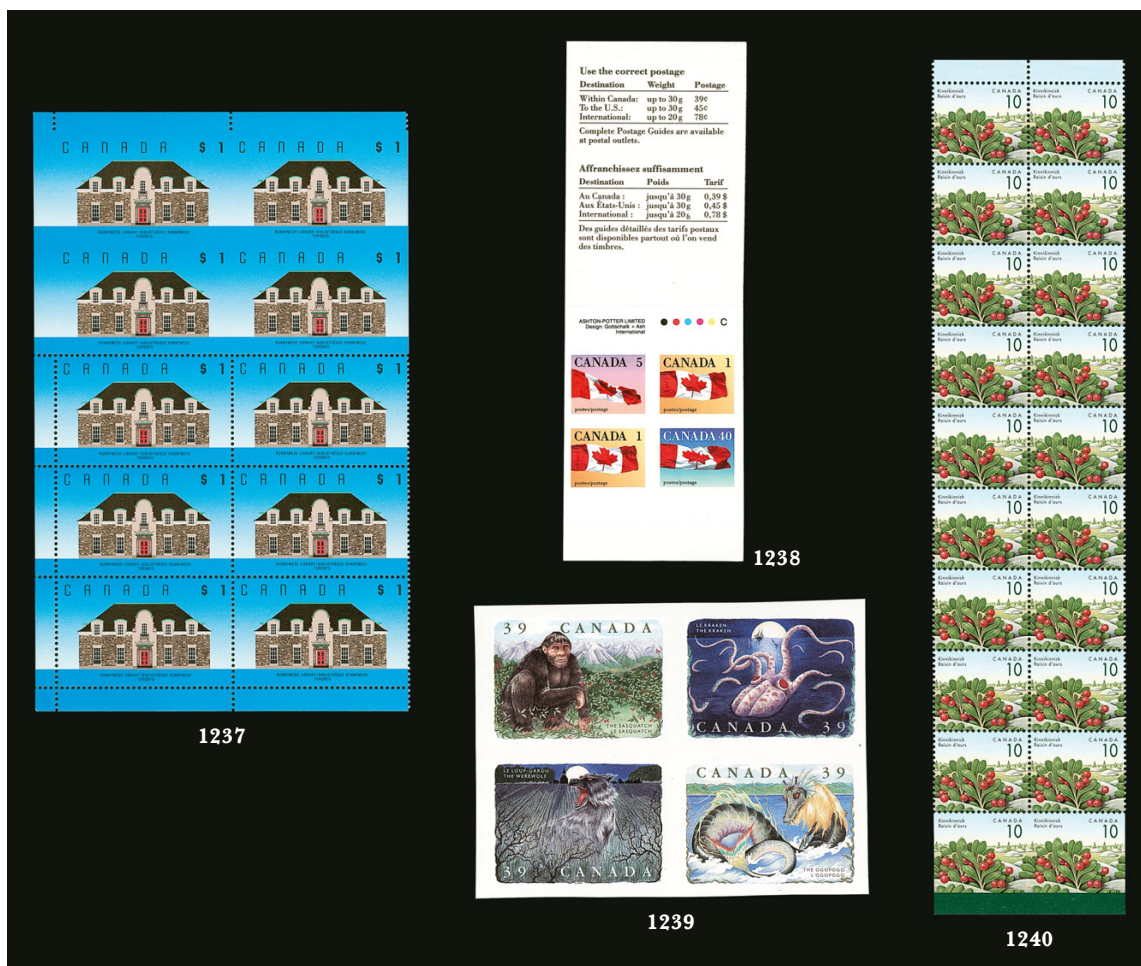

- 1237 ★★田 1989, \$1.00 Runnymede Library, Block of Ten, Top Four Stamps Imperforate (Unitrade 1181i). With a few perforations at top as always, Mint N.H., Extremely Fine, only 25 imperforate pairs recorded, particularly desirable in a block of ten, Unitrade value ..... C\$ 4,000.00
- 1238 ★★田 1990, 47c Booklet pane of four, Imperforate (1190b). In a complete booklet, Mint N.H., Very Fine, only ten imperforate booklet panes reportedly exist, Unitrade C\$2,000.00 ..... 1,400.00
- 1239 ★★田 1990, 39c Legendary Creatures, Se-Tenant Block of Four, Imperforate (1292b). Mint N.H., brilliantly fresh, Extremely Fine, reportedly only four imperforate panes were found, leaving a maximum of 32 blocks in existence, Unitrade C\$2,500.00 ..... 1,500.00
- 1240 ★★田 1992, 10c Kinnikinnick, Horizontal Pair, Imperforate at Sides and Bottom (1354a). Mint N.H. block of twenty, the bottom two stamps the errors, Extremely Fine, only 25 error pairs have been discovered, of which six are defective, Unitrade C\$1,500.00 ..... 1,100.00



1241



1242



1243

- 1241 ★★ **1998, 45c Flag Over Building, Gutter Pair, Imperforate (Unitrade 1362iii).** Mint N.H., large margins, Extremely Fine, with only one imperforate pane discovered, no more than twelve gutter pairs can exist, Unitrade value ..... C\$ 2,250.00
- 1242 E **1991, 86c (Instead of 49c) Delicious Apple, Imperforate Pair (1364 var).** Horizontal pair, Mint N.H., Extremely Fine, this rare item is considered to be a plate essay that was probably found in Ashton-Potter's files during their bankruptcy, Unitrade value ..... C\$ 2,000.00
- 1243 ★★ **1992, 67c Beaked Hazelnut, Imperforate Pair (1368a).** Mint N.H., exceptionally large margins including part of the adjoining stamp at left, Extremely Fine, a particularly desirable example of the rarest imperforate error of the Fruit Tree Definitives, Unitrade C\$2,000.00 ..... 1,500.00



1244

- 1244 ★★田 **1995, \$1.00 Yorkton Court House, Perf 13½ x 13, Dark Blue Inscriptions Omitted (1375c).** Mint N.H. top right corner margin block of four, wonderfully fresh

EXTREMELY FINE. A SHOWPIECE CORNER MARGIN BLOCK OF FOUR OF THE ONE-DOLLAR YORKTON COURT HOUSE WITH INSCRIPTIONS OMITTED.

With only one pane of 25 reported, few (if any other) blocks can exist. Catalogue values as singles. Unitrade C\$8,000.00 ..... 5,400.00

- 1245 ★★ **1995, \$2.00 Truro Normal School, Inscriptions Inverted (1376b).** Mint N.H. bottom right corner margin single, exceedingly fresh

EXTREMELY FINE. A STRIKING MINT NEVER-HINGED EXAMPLE OF THE 2-DOLLAR TRURO PROVINCIAL NORMAL SCHOOL INVERT.

This issue was printed in five lithographed colors, with engraved inscriptions. After printing on the lithograph press, they were cut into sheets of 100 consisting of four panes of 25, then put through a second press for the inscriptions. Four panes of 25 with inverted inscriptions reached public hands, but these panes contain a total of 30 positions showing gutter guides or white space, so only 70 inverts were produced. Of these 70, several are still attached to the gutter guide positions. A block of 15 was lost, so this leaves approximately 37 singles available to collectors.

Unitrade C\$12,000.00 ..... 8,500.00



1245





- 1246 ★★田 1993, 43c Heritage Rivers, Se-Tenant Strip of Five, Imperforate (1489c). Mint N.H. with imprint in left margin, **without the usual vertical fold**, Extremely Fine, only ten imperforate strips have been reported, and all others we have seen have a vertical fold, which was done to fit the strips into booklets, Unitrade value C\$4,000.00 ..... 3,000.00
- 1247 ★★田 1993, 43c Dinosaurs, Se-Tenant Block of Four, Imperforate (1498a). Mint N.H. top right inscription block of four, Extremely Fine, only a small number of panes were issued imperforate, creating a dozen or so known blocks, Unitrade C\$4,000.00 ..... 2,750.00
- 1248 ★★ 1993, 43c Christmas, Horizontal Pair, Imperforate Between (1499b). Mint N.H., selvage at bottom, bright and fresh, Very Fine, a seldom offered error, Unitrade C\$1,600.00 ..... 1,200.00
- 1249 ★★ 1995, 88c Floraison, Gold Foil Omitted (1545a). Mint N.H., brilliantly fresh, Extremely Fine, only two panes of sixteen have been found with the gold foil omitted, Unitrade C\$2,000.00 ..... 1,400.00

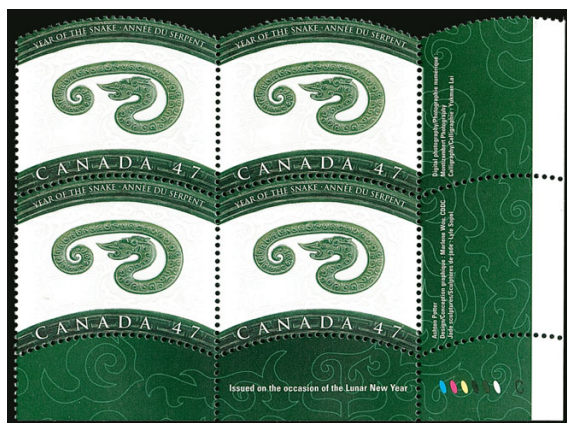

1250

- 1250 ★★田 2001, 47c Snake, Gold Omitted (1883a). Bottom right inscription block of four

EXTREMELY FINE. A VERY RARE INSCRIPTION BLOCK OF THE 47-CENT SNAKE WITH GOLD OMITTED.

Only four panes of 25 were produced with the gold omitted. Very few plate blocks still exist. Scott Retail as four singles \$5,200.00. Unitrade value as an inscription block ..... C\$ 9,500.00

- 1251 ★★ **2001, 47c NHL All-Stars, Se-Tenant Strip of Three, Blue Circle and Text Omitted (1885g).** Mint N.H., bottom stamp with fault at bottom left (immaterial as this is unique)

VERY FINE. THE ONLY KNOWN EXAMPLE OF THE 47-CENT HOCKEY SE-TENANT SERIES WITH THE BLUE OMITTED.

This is also the only recorded example of any error of the NHL All-Star Series stamps. Unitrade C\$8,000.00 .....  
..... 8,000.00

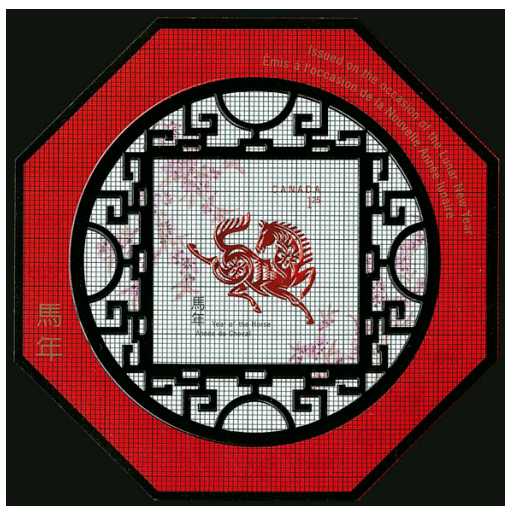

1252EX

- 1252°E **2002, 48c Year of the Horse, Quadrille Essay (1934-E).** 25 examples, with full embossing, gold printed in ink instead of foil, with quadrille grid in background, other design differences, fresh and Very Fine, a rare group, Unitrade value.....(Photo Ex) C\$ 21,250.00



1251

- 1253 ★★ **Extraordinary and Valuable Balance of the Modern Errors.** Many dozens of items from the 1950s to 2008, starts off with a St. Lawrence Seaway with a weak “kiss print” (not counted in the catalogue value), contains a wide range of errors and varieties, such as imperforate and imperforate-between, color omitted, double impression, printed on gum side, die-cutting omitted and more, occasional duplicate, many with Unitrade values in the C\$500.00-\$1,500.00 range (and some even higher), the total Unitrade catalogue value is well in excess of C\$100,000.00, however we catalogued it very conservatively, and did not count the following: anything only footnoted (even if it was priced), where Unitrade states a certificate is recommended and no certificate accompanies, and anything else that was questionable or not the true error (e.g. No. 935 with inscriptions “nearly” omitted and No. 2081b with black “almost” missing), plus there are some items Unitrade does not list (like double perfs), the overwhelming majority are Mint N.H. and in Very Fine or better condition

PROBABLY THE MOST COMPREHENSIVE AND VALUABLE SINGLE COLLECTION LOT OF CANADA MODERN ERRORS EVER OFFERED AT PUBLIC AUCTION.

The perfect lot for someone wanting a very solid basis on which to start a new and challenging collecting area. Please see the PDF scan of the entire lot on our website.....  
.....(Website PDF) E. 15,000-20,000



# BACK-OF-BOOK

## AIR POST



1254

- 1254 ★★ 1928, 5c Olive Brown, Air Post, Vertical Pair, Imperforate Horizontally (C1c). Mint N.H., excellent centering, rich color, Extremely Fine, seldom encountered in this select quality, Unitrade C\$525.00 .... 340.00



1255

- 1255 ★ 1932, 6c on 5c Brown, Air Post, Triple Surcharge (C3c). Three distinct surcharges, lightly hinged, well-centered, Very Fine, only 200 printed, Unitrade C\$500.00 ... 400.00



1256

- 1256 ★★田 1935, 6c Red Brown, Air Post, Horizontal Pair, Imperforate Between (C5a). Bottom left corner plate no. 1 block of nine, bottom left pair the error caused by the corner having been folded over during perforating, also additional perfs affecting pos. 1 and 4 of block and imperforate along left vertical margin, top stamps lightly hinged, others incl. error pair Mint N.H., plate no. at left and part imprint in bottom selvage, crease from which error occurred

VERY FINE. THE STRIKING AND UNIQUE IMPERFORATE BETWEEN PAIR CONTAINED WITHIN A PLATE NUMBER BLOCK OF NINE OF THE 1935 6-CENT AIR POST. A MAJOR SHOWPIECE AND HIGHLIGHT OF ANY CANADIAN ERROR COLLECTION.

This is the first time in decades this unique block has been offered for sale. As such, we feel the catalogue value would be of little relevance in determining what this item will realize at auction today. Unitrade C\$7,500.00 ..... 7,500.00



1258



1260



1261



1262



1259



1257

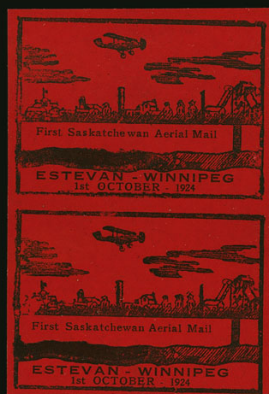

1263



- 1257 ★ 1935, 6c Red Brown, Air Post, Imperforate (C5b). Horizontal pair, lightly hinged, large margins including a sheet margin at right, wonderfully fresh, Extremely Fine, Unitrade C\$800.00 ..... 600.00
- 1258 ★ 1938, 6c Blue Air Post, Imperforate (C6a). Vertical pair with sheet margin at top, lightly hinged, bright and fresh, Extremely Fine, Unitrade C\$800.00 ..... 650.00
- 1259 ★ 1942, 6c Deep Blue, Air Post, Imperforate (C7a). Horizontal pair with top right corner sheet margin, lightly hinged, brilliantly fresh, Extremely Fine, Unitrade C\$800.00 ..... 650.00
- 1260 ★★ 1943, 7c Deep Blue, Air Post, Imperforate (C8a). Vertical pair, Mint N.H., large margins, exceptionally fresh, Very Fine, Unitrade C\$1,200.00 ..... 1,000.00
- 1261 ★★ 1942, 16c Bright Ultramarine, Air Post Special Delivery, Imperforate (CE1a). Vertical pair with sheet margin at right, Mint N.H., Extremely Fine, signed Bloch, Unitrade C\$1,200.00 ... 1,025.00
- 1262 ★ 1943, 17c Bright Ultramarine, Air Post Special Delivery, Imperforate (CE2a). Horizontal pair with sheet margin at left, lightly hinged, bright and fresh, Extremely Fine, signed Sanabria, Unitrade C\$800.00 ..... 650.00
- 1263 ★ 1924, (\$1.00) Black on Red, Estevan-Winnipeg Air Post Semi-Official, Pane of Two (CLP5f). Top stamp with wide "ew" spacing, top stamp hinged, bottom stamp Mint N.H., large margins, Very Fine, Unitrade C\$1,750.00 ..... 1,500.00





- 1264 ★ 1924, (\$1.00) Black on Red, Estevan-Winnipeg Air Post Semi-Official, Pane of Two (CLP5f). Top stamp with wide "ew" spacing, trivial h.r., large margins, Very Fine, Unitrade C\$1,750.00 ..... 1,500.00
- 1265 ★ 1924, (\$1.00) Black on Red, Estevan-Winnipeg Air Post Semi-Official, Pane of Two (CLP5f). Top stamp with wide "ew" spacing, h.r.'s, large margins, deep paper color, Very Fine, Unitrade C\$1,750.00 ..... 1,500.00

### SPECIAL DELIVERY

- 1266 ★★ 1932, 20c Henna Brown, Special Delivery, Imperforate (E5a). Vertical pair with sheet margin at bottom, Mint N.H., rich color, Extremely Fine, Unitrade C\$1,600.00... 950.00
- 1267 ★★ 1935, 20c Dark Carmine, Special Delivery, Imperforate (E6a). Vertical pair, Mint N.H., vibrant color, Very Fine and choice, Unitrade C\$1,400.00..... 950.00
- 1268 ★★ 1939, 10c Dark Green Special Delivery, Imperforate (E7a). Vertical pair, Mint N.H., brilliant color on immaculate white paper, Extremely Fine, Unitrade C\$1,400.00..... 1,000.00
- 1269 ★★ 1938, 20c Dark Carmine, Special Delivery, Imperforate (E8a). Vertical pair, Mint N.H., rich color on bright paper, Very Fine and choice, Unitrade C\$1,400.00 ..... 1,000.00
- 1270 ★★田 1942, 10c Green, Special Delivery, Imperforate (E10a). Block of four with sheet margin at right, Mint N.H., wonderfully bright and fresh, Extremely Fine, few blocks exist, as only 75 imperforate pairs were produced, catalogue values as two pairs, Unitrade C\$2,400.00..... 1,900.00



- 1271 ★ 1875, 5c Dark Green, Registration, Imperforate (F2c). Vertical pair, original gum, large margins all around, rich color, trivial natural gum bend, Very Fine, Unitrade C\$1,500.00 ..... 1,200.00
- 1272 ★ 1906, 1c, 2c, 5c Violet, Postage Due, Imperforate (J1b-J4b). Without gum as issued, horizontal pairs, large margins, 5c with horizontal crease at bottom, otherwise a Very Fine set of the three values that come imperforate, Unitrade C\$1,500.00 ..... (Photo Ex) 1,200.00
- 1273 ★★ 1934, 1c Dark Violet, Postage Due, Imperforate (J11a). Vertical pair, Mint N.H., bright color, Very Fine, this is the only value of the 1933-34 series that comes imperforate, Unitrade C\$1,000.00 ..... 575.00
- 1274 ★ 1935, 1c-10c Dark Violet, Postage Due, Imperforate (J15a-J20a). Set of the four values that come imperforate, each a horizontal pair with right sheet margin, other margins also large, lightly hinged in the sheet margin, bright and fresh, 10c with trivial natural gum wrinkle, Extremely Fine, a lovely well-matched set ..... (Photo Ex) 980.00
- 1275 ㊦ 1865, 1c-\$3.00 Bill Stamp, Revenues, Plate Proof on India (van Dam FB18-FB27, FB30-FB33, FB35-FB36). Blocks of four mounted on card, missing only 20c Blue, 30c Red and \$1.00 Red Center for completion, incl. an extra 10c Blue (FB27), fresh colors, Very Fine ..... (Photo Ex) E. 300-400
- 1276 S Unemployment Insurance Stamps with "Specimen" Overprint. Four sets, van Dam Nos. FU1-FU9, FU65-FU73, FU96-FU104, and FU106-FU114, first set overprinted "Cancelled", others overprinted "Specimen" and with circle punch, Mint N.H., Very Fine group, van Dam value (including the 25% Never Hinged premium) ..... (Website PDF) C\$ 1,690.00

## CAPE OF GOOD HOPE

- 1277 1861, 1p Carmine, Wood Block (7a; SG 13a). Large margins to just touching at bottom, rich color, a sound and Fine and attractive example of this scarce stamp, with 1998 R.P.S. certificate, SG £3,500 ..... 4,000.00





1278

1278

**1861, 1p Milky Blue, Wood Block, Error of Color (7c; SG 13c).** Close margins to just in at bottom, lightly cancelled, small closed tear at bottom and minor repair at top

FINE APPEARANCE. A PRESENTABLE EXAMPLE OF THE RARE ONE-PENNY MILKY BLUE WOOD BLOCK ERROR OF COLOR.

Census No. 7c-CAN-41. With 1952 B.P.A., 2008 Sismondo, and 2008 Brandon certificates. SG £30,000. Scott Retail \$32,500.00 ..... E. 2,000-3,000

1279

**1861, 4p Pale Blue, Wood Block (9a; SG 14b).** Large margins all around, lovely color in the bright pale blue shade, light cancel, faint crease at right, otherwise a Very Fine and handsome example of this scarce stamp, with 1927 R.P.S. certificate as a generic blue Wood Block ..... 3,250.00



1279



1280

1280

**1861, 4p Blue, Wood Block (9b; SG 14d).** Large margins all around, bright color and an unusually clean impression on fresh paper, small crease at bottom left, otherwise a Very Fine and desirable example of this scarce Wood Block, with 1988 B.P.A. certificate, SG £3,250.. ..... 3,500.00

- 1281 **1861, 4p Vermilion, Wood Block, Error of Color (9f; SG 14e).** Close margins to touching, strong color, some small faults

FINE APPEARANCE. A COLLECTABLE EXAMPLE OF THE RARE 4-PENCE VERMILION WOOD BLOCK ERROR OF COLOR.

Census No. 9f-CAN-32. With 2008 Brandon and 1997 Sismondo certificates. SG £40,000. Scott Retail \$65,000.00 ..... E. 4,000-5,000



1281



1282

- 1282° **1893, 1p on 2p Bister, Double Surcharge (58a; SG 57c).** Two clear and distinct surcharges, lightly cancelled, rich color, Fine, a seldom offered error, with 1994 B.P.A. certificate, SG £600..... 600.00

- 1283°★ **Mafeking, 1900, 1sh on 4p Brown & Green (172; SG 11).** Position 4 of the setting, original gum, rich colors, Very Fine, with 1996 R.P.S. certificate, SG £1,600 ..... 1,650.00



1283



1284

- 1284° **Vryburg, 1900, 1/2p Green, Overprint Reading Down (N5 var; SG 11 var).** Tied on piece by complete May 16, 1919 Vryburg circular datestamp, manuscript (monogram?) at top right, fresh color

FINE. ONLY SIX HAVE BEEN RECORDED WITH THE OVERPRINT READING DOWN.

Only 100 of the 1/2p Vryburg stamps were issued. Nearly all of them had the overprint reading up. Only a small fraction received the downward overprint. Just six have been recorded, all used.

Ex Hart. With 1993 B.P.A. certificate. Catalogue values are as the normal (upward) overprint. SG £3,500.... 3,500.00





1285



1286



1287



1288

- 1285° ★ **CEYLON, 1862, 5p Carmine Brown (40; SG 40).** Large part original gum, deep intense color and impression, Fine, actually a rare stamp with original gum, with 2003 B.P.A. certificate, SG £1,800..... 1,850.00
- 1286 ★ **CEYLON, 1912-25, 50r Dull Violet (215; SG 320).** Lightly hinged, precise centering, warm shade on bright paper, Extremely Fine, SG £650..... 675.00
- 1287 ★ **CEYLON, 1927, 100r Ultramarine & Dull Violet (247; SG 360).** Selvage at bottom with minute hinge reinforcement, exceptional centering, pristine colors on bright white paper  
EXTREMELY FINE GEM. A GORGEOUS EXAMPLE OF THE 1927 100-RUPEE KING GEORGE V.  
SG £2,500 ..... 2,500.00
- 1288 ★ **FALKLAND ISLANDS, 1928, 2½p on 2p Brown Violet, Provisional (52; SG 115).** Tiny h.r., deep rich color, Very Fine, with 1965 P.F. certificate, SG £1,300..... 1,300.00



1289EX

- 1289 ★ **FALKLAND ISLANDS, 1933, ½p-£1 Tercentenary (65-76; SG 127-38).** Most lightly hinged, bright colors  
FINE-VERY FINE. A DESIRABLE SET OF THE POPULAR 1933 TRICENTENARY OF FALKLAND ISLANDS.  
SG £4,250 .....(Photo Ex) 4,794.00





1290



1291



1292

- 1290° ★ **FIJI, 1874, 2c on 1p Blue (21; SG 19).** Original gum, lightly hinged, remarkably bright and fresh, Fine, an elusive stamp, with 1965 R.P.S. certificate as the old SG 39, SG £1,200 ..... 1,250.00
- 1291° **GRENADA, 1875, 1sh Purple, “SHLLIING” Variety (11a; SG 13a).** Rich color, lightly cancelled, Fine, with 1953 R.P.S. and 2003 B.P.A. certificates, SG £700 ..... 800.00
- 1292° ★ **GRENADA, 1890, 1p on 2sh Orange & Green, Inverted Surcharge (34a; SG 44a).** Original gum, brilliant color, Fine, a scarce surcharge error, ex Dale-Lichtenstein, with 1990 P.F. certificate, SG £750 ..... 875.00



1293

- 1293° ★田 **GRIQUALAND WEST, 1877, 1p Rose (2; SG 2).** Block of thirty with wing margin at left, **most stamps Mint N.H.**, remarkably bright and fresh, some natural gum creases, a few separated perfs sensibly reinforced with hinges

FINE. A PHENOMENAL ORIGINAL-GUM BLOCK OF THIRTY OF GRIQUALAND NO. 2. AN IMPORTANT RARITY THAT IS PERFECT FOR EXHIBITION.

Even a single original-gum example of this stamp is elusive. Blocks of any size are rare. This block of thirty is truly remarkable, not only for its size, but also for its fresh state of preservation.

Ex Burrus (and has not been offered at auction since that sale). Conservatively catalogued as thirty singles, though that number does not reflect the value and rarity of such a large multiple. SG £22,500 ..... 24,000.00





1294

1294°(★) **HONG KONG, 1891, 14c on 30c Violet, "GKON" in Tablet Damaged at Bottom (65 var; SG 44b).** Unused (no gum), wonderfully fresh

FINE. A RARE UNUSED EXAMPLE OF STANLEY GIBBONS NO. 44b.

This variety occurred on position R9/5 on the bottom right pane of plate 1. Very few unused examples are known.

With 2014 B.P.A. certificate. SG value..... £ 6,000

### INDIA USED ABROAD



1295 with detail of back

1296

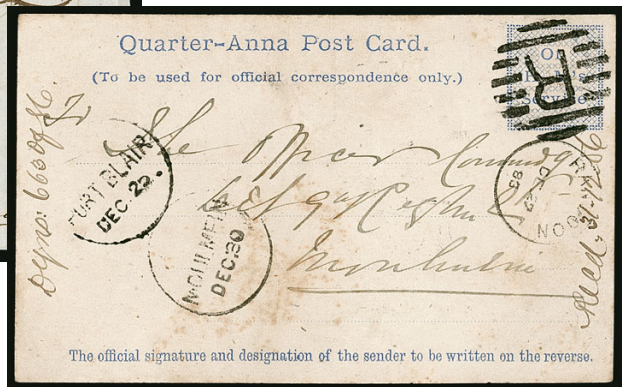

1295 ☒ **Used in Burma, 1854, ½a Blue (SG 2; Scott 2).** Die II, horizontal pair (faulty) tied by clear strikes of "B/165" octagon cancel and manuscript "Stamped", matching red "Sarawah Post Office" double-circle datestamp on reverse on folded letter to Boston Mass., letter datelined "Hinthada March 25th, 1856", folded letter rated "33", British transit and Boston Jun. 23 arrival backstamps, cover with two file folds which damage pair

FINE APPEARANCE. A REMARKABLE 1854 2-ANNA LITHOGRAPH PAIR USED IN SARAWAH TO THE UNITED STATES. A MAJOR INDIA USED IN BURMA RARITY.

Despite the faults caused by the file folds, the 1854 Lithograph is rarely seen used in Sarawah - even more so to a destination such as the United States. All the other examples we have been able to find have been used to India. .... E. 3,000-4,000

1296 ☒ **Used in Burma, ¼a Blue "On H.M. Service" Postal Card.** Bold strike of "R" in barred circle cancel with "Port Blair, Dec. 22" circular datestamp on 1886 card to Moulmein, Rangoon transit and Moulmein arrival datestamps on front, properly endorsed on reverse, card with slight traces of toning, otherwise Very Fine, believed to be the **only known** example of this cancel from Port Blair, ex Gerald Davis ..... E. 1,000-1,500

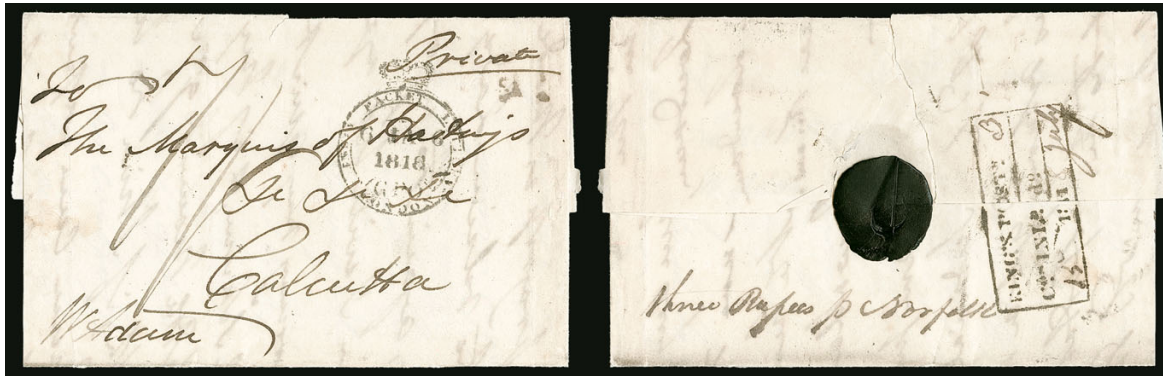

1298 front and back



1297EX



1299

- 1297 **Used in Straits Settlements Small Collection.** Twelve items, incl. both Penang and Singapore uses, better items incl. SG Nos. Z21, Z45 on piece, Z61, Z64, Z100 on piece (partially drawn-in), Z106 (used strip of three) and even No. Z88, two singles on cover to United States, some small faults, total SG value exceeds £4,200, Fine-Very Fine ..... (Photo Ex/Website PDF) E. 1,000-1,500

## STAMPLESS

- 1298 ☒ **1818 "King's Poste" to Calcutta.** Large part of folded letter (missing side panels) with crowned "India Packet Letter, London G.P.O., 6 JA 6, 1818" addressed to Calcutta, manuscript "Private" at top, reverse with boxed "King's Poste" datestamp over flap, top flap with tear, otherwise Fine, scarce combination of markings ..... E. 500-750
- 1299 ☒ **1829 "Nuddea Post Office" to Calcutta.** Folded letter datelined Sept. 21, 1829 with well-struck boxed "Nuddea Post Office" with manuscript "22 Sept 1829" (Giles 1) on reverse to Calcutta, red boxed "Calcutta G.P.O." arrival datestamp, file folds thru markings, still Fine, an uncommon strike referencing the "sicca ruppe" which determined the weight and price of a letter ..... E. 300-400

## ISSUED STAMPS

The stamps of India have been classified according to the Stanley Gibbon Catalogue, as it more accurately reflects market values.

- 1300 **1852, ½a White, "Scinde Dawk" (SG S1; Scott A1).** Affixed to piece (tied by impression of cancel), large balanced margins, diamond of dots cancel which has slightly eroded paper, minor toning, still Fine example of this desirable stamp, Scott \$2,000.00 ..... £ 2,500



1300





1301 front and back



1302



1303

- 1301 ☒ **1854, 4a Red & Blue (SG 21; Scott 6).** 3rd Printing, Head Die III, Frame Die I, position 4, tied by diamond of grids and "Stamped" manuscript cancel, additionally franked with 4a on reverse from 4th Printing (SG 22) tied by diamond of grid and manuscript "X", on 1855 cover to **Paris, France**, manuscript "via Marseilles" and handstamp "10" paying the French internal rate, Fine, the 4a stamps paid the double weight to Alexandria, with 2017 B.P.A. certificate... E. 1,000-1,500
- 1302 ☒ **1854, 4a Red & Blue (SG 23; Scott 6).** 4th Printing, Head Die III, Frame Die II, two stamps, both cut to shape and with intensely rich colors, tied by "1" in grids on 1857 folded letter to Marseilles, manuscript "Via Marseilles", Bombay originating backstamp and rated "8", red Marseilles receiver, Very Fine, the two stamps prepaid the 8 anna rate for letters weighing up to ¼ ounce, **this rate was in effect for only one year**, a rare cover from a very short lived rate, signed Holcombe and with 2017 B.P.A. certificate... E. 750-1,000
- 1303 ☒ **1854, 4a Red & Blue (SG 23; Scott 6).** 4th Printing, Head Die III, Frame Die II, **reversed watermark**, two stamps (pos. 2 and pos. 7), both cut to shape and with uncommonly bright colors, tied by diamond of dots on 1855 folded letter to Paris, Calcutta originating backstamp, manuscript "By Steamer Oriental via Marseilles" and "10" handstamp paying the French internal rate, cover with small discoloration spots, otherwise Fine, the two 4a stamps paid the double weight from Calcutta to Alexandria, with 2017 B.P.A. certificate... E. 750-1,000





- 1304 ☒ **1854, 4a Red & Blue (SG 23; Scott 6).** 4th Printing, Head Die III, Frame Die II, two singles, cut to shape with margins to touching, tied by barred diamonds of Bombay on 1855 blue folded letter to **Bordeaux, France**, Bombay May 27 departure datestamp, rated "10" upon arrival which also ties stamps, red Marseilles transit datestamp on front, Paris transit and Bordeaux arrival backstamps, Very Fine, an interesting letter regarding the **wine trade** referencing "Claret is now in demand...which was sold last month for Rs. 7, is now offered Rs. 9" ..... E. 500-750
- 1305 **1854, 4a Red & Blue (SG 25; Scott 6).** 3rd Printing, Head Die III, Frame Die I, pos. 1, cut square, ample margins to just touching outer frameline at left and right, rich colors, neat diamond of dots and red cancels, part of manuscript "Stamped", Fine, with 2017 B.P.A. certificate, Scott \$500.00 ..... £ 2,250
- 1306 ☒ **1855, ½a Blue, 1a Brown, 4a Black, 8a Rose on Bluish Paper (SG 36, 38, 39, 46; Scott 10, 11, 12, 16).** Tied by Calcutta octagonal cancels on 1860 folded letter to Haverhill, Mass., red London Paid, red "Boston Br Pkt 5" ties three stamps, typewritten "Via Marseilles.", red forwarder's backstamp and another indecipherable backstamp, cover with a couple edge tears not affecting stamps, flap repaired, otherwise a Fine and attractive four-color franking ..... E. 400-500
- 1307 ★★田 **1874, 1r Slate (SG 79; Scott 35).** Mint N.H. (toned gum) block of 20 (4x5) with part imprint selvage at left, well-centered, strong color, selvage with thin and slightly toned, Very Fine, an impressive block, catalogued as hinged singles, Scott \$1,300.00 .... £ 2,000





- 1308 ☒ **1882-87, 1a Maroon, 4a Olive Green (SG 88, 95; Scott 38, 42).** Singles of each, used on 2a Blue legal registered letter and tied by "Nungumbaukum, 31 OC 96" double-circle datestamp to **Batavia, Netherlands Indies**, Tuticorin, Colombo and Singapore transit backstamps, couple minor tone spots that just touch stamps, otherwise Fine and scarce destination..... E. 200-300
- 1309 ★ **1898, 1/4a on 1/2a Green, Double Surcharge (SG 110a; Scott 53a).** Original gum, lightly hinged, rich color, Fine, with 2017 B.P.A. certificate, Scott \$250.00 ..... £ 750
- 1310° ★ **1898, 1/4a on 1/2a Green, Double Surcharge (SG 110a; Scott 53a).** Original gum, faintly hinged, rich color on fresh paper, Fine, only one sheet was printed with the double surcharge, signed Jal Cooper, Scott \$250.00..... £ 750



- 1311 ★ **1909, 25r Ultramarine & Orange Brown (SG 147; Scott 76).** Lightly hinged, deep rich colors  
VERY FINE. A LOVELY EXAMPLE OF THE 25-RUPEE KING EDWARD VII.  
Signed A. Diena. Considerably undercatalogued in Scott at \$925.00..... £ 2,750

- 1312 **India Inverted Watermark Used Group, 1937-1950.** 28 stamps total from 1937 King George VI thru 1950 Asokan Officials, SG values to £250 each, incl. SG Nos. O153w (unlisted) and O154w (listed but unpriced) which were not counted in total, couple minor flaws but mostly Fine-Very Fine, a detailed listing can be provided upon request, total SG value .....(Website PDF) £ 2,077
- 1313 TC **1972, 20p Gandhi and Nehru, Color Trials (SG 693TC; Scott 589TC).** Seven Mint N.H. imperforate horizontal pairs with sheet margin at right, incl. two vignette only in Pale Brown and Red Brown and five frames in varying shades of Blue and Violet, Very Fine .....(Photo Ex) E. 400-500

## INDIA PIONEER AIR POSTS



1314 front and back

- 1314 ☒ **1911, Feb. 18, United Provinces Exhibition First Flight, Allahabad to Naini Junction (AAMC 1a).** India 1a tied by large magenta "First Aerial Post, 1911, U.P. Exhibition Allahabad" flight cachet on large-sized picture postcard of Henry Pequet and his plane addressed to London, England, Allahabad Feb. 18, 1911 circular datestamp, **signed "H Pequet"** by pilot, card with minor tone spots and small tape repair on picture side

FINE AND SCARCE. IT IS BELIEVED THAT ONLY 40 CARDS WERE SIGNED BY PILOT HENRY PEQUET FROM THIS HISTORIC FLIGHT.

About 6,500 pieces of mail were carried from the Exhibition Grounds by French pilot Henry Pequet to Naini Junction, a distance of about five miles. .... E. 2,000-3,000



1315EX

- 1315 ☒ **1911, Sept. 9, Official Coronation Aerial Post, London to Windsor (AAMC 8).** One cover and one card, cover with Brown Violet cachet and affixed with Great Britain 1p to **Lahore, India**, card with Red Brown cachet and affixed with Great Britain ½p (2) to **Calcutta, India**, each tied by "First United Kingdom, Aerial Post London, SP 9, 1911" flight datestamps, various transit and arrival datestamps, minor faults incl. small edge tears and minor creases, Fine and scarce destinations ..... **(Photo Ex)** E. 400-500





1316 front and back

- 1316 ☒ **EGYPT, 1918, Dec. 10, First Air Post from Cairo to Karachi by Military Plane (AAMC 8).** Bold strike of "Brought by First Aerial Mail Cairo to Karachi, 10th December 1918" handstamp on cover **to Lucknow, India**, address written lightly in pencil, signed in red manuscript "*E.A.H. Mackenzie*" at top right, "Passed Censor Karachi, 1" marking, reverse sealed with green "GR Opened by Censor" label with violet circular "E" in circle handstamp, minor cover faults

FINE AND WONDERFUL EXAMPLE OF THIS RARE FLIGHT FLOWN BY CAPT. ROSS SMITH OF WHICH ONLY 43 COVERS WERE CARRIED.

Capt. Ross Smith flew a converted Handley Page bomber with Maj. General Sir Geoffrey Salmond and Brig. General Borton. Another cachet was created for the onward flight to Delhi.

This is the example illustrated in the 1974 AAMC catalogue on page 142. With 2015 B.P.A. certificate. .... E. 4,000-5,000



1317

- 1317 ☒ **IRAQ, 1919, Jan. 9, Military Flight, Baghdad-Delhi (AAMC 1).** Clear "F.P.O. 55, 9 Jan 19" double-circle datestamp with bold violet "Postal Service M.E.F., Aerial Post-Baghdad-Delhi per Handley-Page Aeroplane" flight cachet on cover **to Dehra Doon, India**, endorsed "*J Gordon, Lieut., RAF*" at bottom, Delhi transit and Dehradun arrival backstamps and violet "Carried by Aerial Mail, Baghdad-Delhi, Jany. 1919" cachet on reverse, accompanied by **original letter** (confirmed by Dehradun circular datestamp impression which went thru envelope) stating "...it will be a good souvenir of the first Aerial Service East...", Very Fine, about 50 covers were flown from Baghdad to Delhi via Basra though less than 29 have been recorded, of those only a select few are addressed to India, ex Parsons, with 2014 B.P.A. certificate ..... E. 1,000-1,500

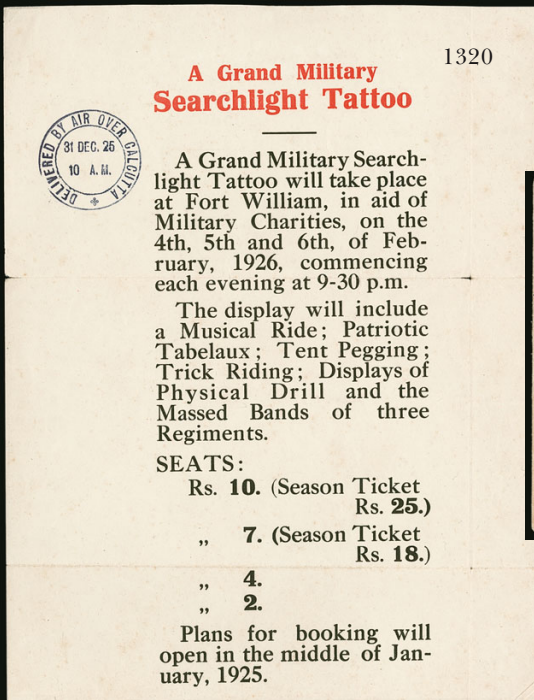

- 1318 ☒ **1925, Jan. 23, RAF Demonstration Flight, Calcutta-Risalpur.** Large and bold "Calcutta-Risalpur Demonstration Flight, Calcutta 1925" flight cachet, with India 1a tied by Risalpur Feb. 2 double-circle datestamp on cover to Nowshera, endorsed "Ft. Lt. Graham" at top, arrival backstamp, Very Fine, only 89 were addressed to Nowshera ... E. 150-200
- 1319 ☒ **1925, May 13, de Pinedo World Flight, Calcutta-Melbourne.** Right portion of cover, affixed with India 1/2a and 1 1/2a and addressed to Melbourne, Australia, red "Italian Consul General's (Melbourne) letter of 12-11-25, No. 750 / 11, Calcutta to Melbourne by Seaplane, 13/5/25" cachet, violet "Italian World Air Flight" plane over India cachet on reverse, also signed by H.A. Outhwaite (President of the Aero Philatelic Club of India) and initialed by Stephen Smith, Very Fine, these covers were intentionally cut which had the signature of de Pinedo after a promised charity donation failed to occur, only 93 letters were carried to Australia..... E. 300-400
- 1320 **1925, Dec. 31, RAF Calcutta Flight Dropped Leaflet.** Announcement regarding "A Grand Military Searchlight Tattoo" aiding military charities, bold blue "Delivered by Air Over Calcutta, 31 Dec. 25, 10 AM" double-circle datestamp at top left, minor fold but still better condition than most, Fine..... E. 150-200
- 1321 ☒ **1926, Apr. 4, Calcutta-Bangkok First Flight.** Three India 1a affixed to cover over the Thai-themed "Avail Air Mails and Save Time" label and addressed to Bangkok, Thailand, "By Danish Fokker Aeroplanes 1925, Calcutta to Bangkok" flight cachet, additional lightly struck "KGL Dansk Konsulati Calcutta" and "Royal Danish Legion" handstamps at left, Very Fine, only 41 covers were flown by Lt. Botved and Lt. Herschend . E. 400-500



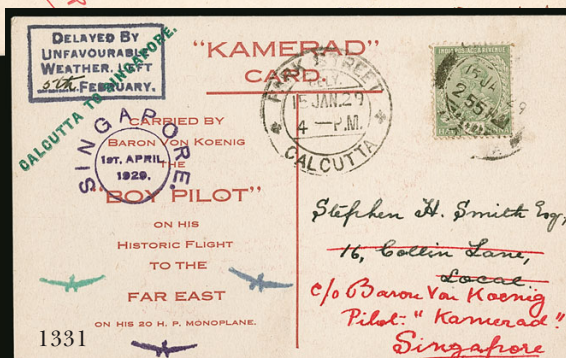
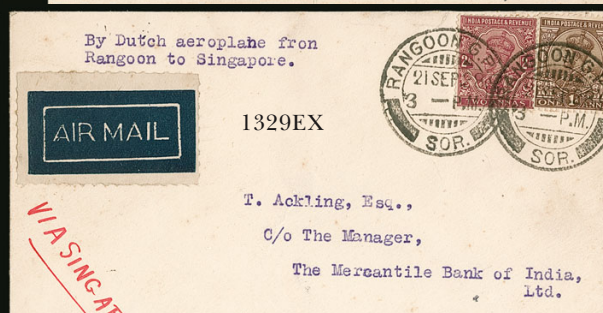
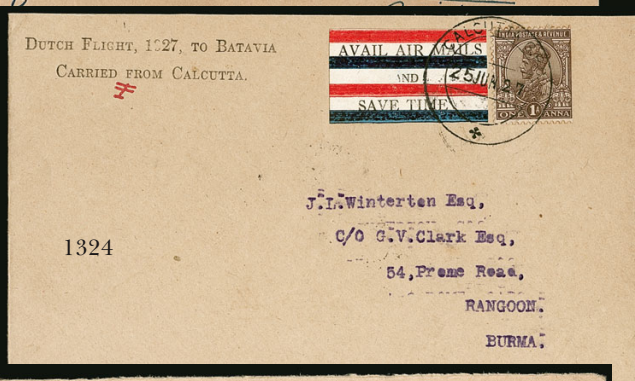
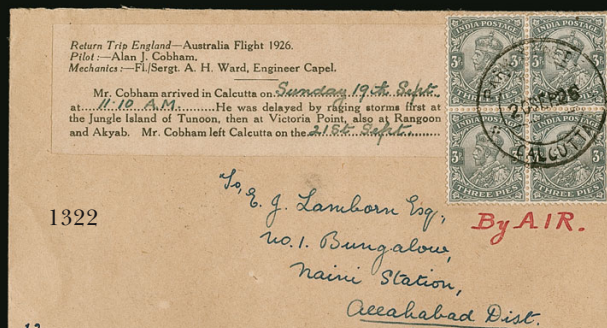



- 1322 ☒ **1926, Sept. 21, Cobham Return Flight, Calcutta-Allahabad Flight.** India 3p block of four, cancelled by Calcutta Sept. 20, 1926 double-circle datestamp on cover to Naini (Allahabad), printed label at top left regarding flight, times and cause for delay, additionally affixed with ½a pair tied by Allahabad double-circle datestamps on reverse (needed to be re-posted) and Naini arrival backstamp, Very Fine, only twelve covers are believed to have been carried on this flight, signed Stephen Smith on reverse, illustrated on pg. 95 of "Indian Airmails: Development and Operations, 1911-1942" by Pradip Jain ..... E. 500-750
- 1323 ☒ **1927, Mar. 31, Neville Vincent Survey Flight, Rangoon-Penang.** India 2a tied by boxed violet "Rangoon-Penang, First Air Mail, April 1927" flight cachet and Rangoon Mar. 31 circular datestamp at left on cover to **Musselburgh, Scotland**, Penang arrival backstamp, cover with expert repair at center, Very Fine appearance, a rare destination, despite 350 covers carried, only about 16 have been recorded ..... E. 500-750
- 1324 ☒ **1927, Jun. 26, Dutch First Flight from Amsterdam to Batavia, Calcutta-Rangoon Flight.** India 1a and "Avail Air Mails and Save Time" label, both tied by "Calcutta, 25 Jun. 27" double-circle datestamp on cover to Rangoon, Burma, "Dutch Flight, 1927, to Batavia, Carried from Calcutta" cachet at top left, arrival backstamp, Very Fine, only 48 covers were carried by G.J. Geysendorffer and J.B. Scholte on this leg ..... E. 200-300
- 1325 ☒ **1927, Nov. 3, Roger Latapie Paris to Saigon Return Flight, Calcutta-Allahabad Flight.** ½a on ¼a post card cancelled by "Park Street, Calcutta, 3 Nov. 27" double-circle datestamp addressed to Naini (Allahabad), red "Urgent by Aeroplane, Par Avion by Air, Carried by Roger Latapie, From Calcutta 1927" cachet, French consulate handstamp with additional strike on reverse, Pioneer Press and Naini arrival datestamps, Very Fine and scarce, only eighteen postcards (plus one letter) were carried on this leg..... E. 400-500
- 1326 ☒ **1927, Nov. 3, Roger Latapie Paris to Saigon Return Flight, Calcutta-Karachi Flight.** India 1a tied by "Park Street, Calcutta, 3 Nov. 27" double-circle datestamp which also ties pink "Urgent by Aeroplane, Return Trip, Calcutta, Karachi" label on cover to Karachi, "Roger Latapie" straightline handstamp, French consulate handstamp at bottom left, arrival backstamp, Very Fine, 55 letters carried by Capt. Leon Challe and Raymond Rapin ..... E. 200-300
- 1327 ☒ **1928, Feb. 17, Bert Hinkler Great Britain to Australia Flight, Calcutta-Rangoon Flight.** India ½a tied by "Park Street, Calcutta, 17 Feb. 28" double-circle datestamp on card to Rangoon, "From Calcutta by Bert Hinkler" cachet at left, Rangoon arrival datestamp, Very Fine, only 50 cards carried on this leg, signed Stephen Smith on reverse ..... E. 300-400
- 1328 ☒ **1928, May 14, Doisy & Carol Paris to Hanoi, Calcutta-Rangoon Flight.** Four India 3p, each tied by Calcutta May 14, 1928 double-circle datestamps on cover to Rangoon, appropriate flight label and green cachet at bottom left, red "Plane Crashed at Akyab, 16th May 1928" along right side, French consulate handstamp on reverse, Very Fine, 121 covers were carried on this flight which was intended to go to Hanoi but the plane crashed and was severely damaged in Akyab ..... E. 200-300
- 1329 ☒ **1928, Dutch Experimental Flights, Amsterdam to Batavia.** Two different covers, first from the Calcutta to Rangoon leg with proper green flight cachet, second is the Rangoon to Bangkok leg which was actually flown to Singora since Bangkok was flooding, Bangkok arrival backstamp and signed Stephen Smith, Very Fine, 111 covers were flown on the Calcutta-Rangoon leg and only 35 from Rangoon-Bangkok .....**(Photo Ex)** E. 400-500
- 1330 ☒ **1928, Sept. 30, Baron Huenefeld Berlin to Tokyo Flight, Calcutta-Tokyo Flight.** India ½a and 1a tied by "Park Street, Calcutta, 30 Sep. 28" double-circle datestamps on card to Tokyo, green "Europa SS" flight cachet and violet "Baron Huenefeld" and blue "Tokio 18 Oct." handstamps, Stephen Smith message on reverse, Very Fine, only 47 cards carried on this leg of the flight..... E. 300-400
- 1331 ☒ **1929, Jan. 15, Baron von Koenig Berlin to Tokyo, Calcutta-Singapore Leg.** India ½a tied by Calcutta Jan. 15 double-circle datestamp on "Kamerad" card to Singapore, appropriate flight cachets and boxed "Delayed" cachet in black, Singapore Apr. 1 datestamp with additional strike on reverse tying a flight label, Very Fine and quite scarce, only 25 flown with about seventeen believed to exist, von Koenig was competing for the Hindenburg Cup for the "most sporting amateur flight made by a German subject", signed Stephen Smith on reverse ..... E. 500-750





1332



1333

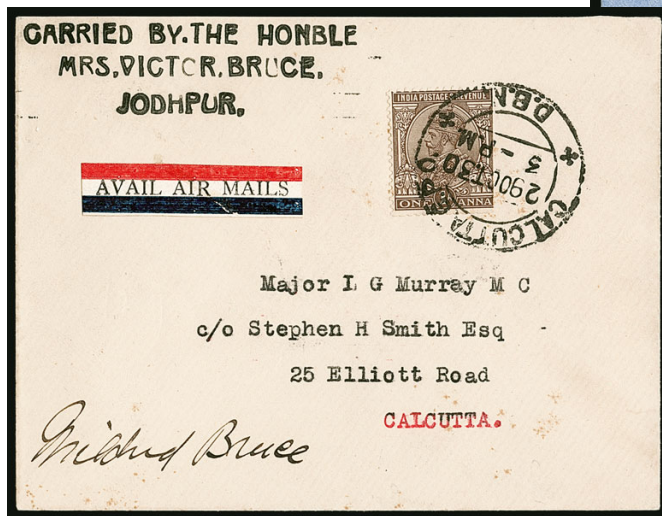

1334

- 1332 ✉ **1929, Nov. 4, Imperial Airways India to Great Britain, Air Post First Day Cover.** India 1929 3a-12a Air Post, tied by Park Street, Calcutta Nov. 4 **first day** circular datestamps on registered flight cover **to Nuremberg, Germany**, multiple air post labels at right, signed "G. Grant, 4th Nov.", the stamp designer, and Stephen Smith on reverse, arrival backstamp, cover with slight toning affecting stamps, small cover tear at top and minor pinhole, still a Fine and extraordinarily rare first day cover of India's first Air Post stamps, only a few covers are believed to exist ..... E. 1,500-2,000
- 1333 ✉ **1929, 8a Red Violet, Watermark Stars Pointing Left, Reversed Serif of "I" in "India" (SG 224wb).** Tied by "Bombay G.P.O., 25 Apr. 31" double-circle datestamp on blue cover to H.M.S. Rodney, c/o G.P.O. in London, "By Air" in circle handstamp, also accompanied by unused 8a with Missing Tree Top variety (toned gum), Very Fine, an incredibly rare stamp featuring two varieties, especially so used on cover, with 2011 B.P.A. certificate ..... E. 1,000-1,500
- 1334 ✉ **1930, Oct. 29, Victor Bruce World Flight, Jodhpur-Calcutta Flight.** India 1a tied by Calcutta Oct. 29 double-circle datestamp upon arrival on cover to Calcutta, black "Carried by the Honble Mrs. Victor Bruce, Jodhpur" flight cachet, signed "Mildred Bruce" at bottom left and Stephen Smith on reverse, Very Fine, surprisingly rare as only ten covers were flown ..... E. 300-400





- 1335 ☒ **1930, R.A.F. Demonstration Flights.** Three covers each with India 1a, with Allahabad to Delhi leg (73 covers flown), Delhi to Calcutta (72 covers flown) and Calcutta to Allahabad (36 covers flown), each with proper flight cachets, first two signed Stephen Smith on reverse and Delhi to Calcutta additionally signed "DT Anderson, F/Lt.", Fine-Very Fine group .....(Photo Ex) E. 300-400
- 1336 ☒ **1932, Jan. 13, Halliburton and Stephens Flight over the Himalayas.** India ½a tied by "Park Street, Calcutta, 13 Jan. 32" double-circle datestamp on cover addressed locally, proper labels affixed and tied by violet "American Fliers, In "Stearland", Biplane" handstamp, signed "Richard Halliburton" at top, Very Fine, only 50 covers flown, signed Stephen Smith on reverse ..... E. 200-300
- 1337 ☒ **1932, Apr. 14, Bertram Atlantis Around the World Expedition, Rangoon-Calcutta Flight (AAMC 1162).** India 3p and 1a, tied by "Rangoon G.P.O., 22 Apr. 32" double-circle datestamps on cover to Calcutta, flight label at top tied by violet "Atlantis, Junkers D-1925, Ichapur 14 April 1932" handstamp, blue "Bertram Atlantis Expedition" cachet at left, Very Fine, Captain Bertram attempted a round the world flight from Germany but was ultimately forced down in the Indian Ocean, only 75 covers flown, signed Stephen Smith on reverse ..... E. 400-500
- 1338 ☒ **1934, Oct. 13-23, 10th South America Flight, Friedrichshafen-Recife (Sieger 280Aa).** Picture postcard of Zeppelin originating in India with 2a pair tied by Delhi Sept. 29, 1934 boxed datestamp to Pernambuco, Brazil, Friedrichshafen Oct. 13 transit datestamp and red flight cachet with "C" indicating Friedrichshafen transfer, Recife arrival, Very Fine and scarce India origin ..... E. 750-1,000
- 1339 ☒ **India Air Post Issue Covers.** 6 covers or cards from 1930s, incl. 8a on cover to Argentina, 6a and 12a from Peshawar to Germany (printed backflap indicating Kabul origin), two 4a postal cards to Austria and New Zealand (with Postage Due), 8a stationery to Italy (with Postage Dues) and 7½a on 8a stationery to England, mixed condition though interesting uses .....(Photo Ex/Website PDF) E. 300-400





- 1340 ✉ **1941 Emergency Air Route via Chungking.** Legal sized cover with 47½a metered stamps addressed to Newark N.J., corresponding "L.A.S. Bombay, B-76, 15 XI 41" double-circle datestamp, "via Chungking" directive at bottom, British censor tape at left, Very Fine, this cover likely went via Chungking and Hong Kong just prior to the Japanese invasion a couple weeks later ..... E. 300-400
- 1341 **India Small Flight Related Balance.** Five flight covers, incl. 1928 Empire Cruise Flight from Calcutta to Akyab (89 flown), 1929 "The Englishman per Bengal Air Transport Co." poster, 1933 Houston-Mt. Everest (87 flown), 1933 Hiltz from Calcutta to Hanoi (90 flown) and 1933 Moylan Edmonstone Is. to Dum Dum (55 flown and pilot signed), plus two unused Airgraph sheets, two unused 1942 Military stationery and 1927 Postal Notice for Basrah to Cairo Air Post service, mostly Fine-Very Fine ....(Website PDF) E. 500-750



1342

## OFFICIALS

- 1342 ★ **1866, 8a Violet, Official (SG O18; Scott O14).** Original gum with slight toning streaks, h.r., bold color, virtually free of the surface rubbing that is endemic to this issue, minute pinhole and thin at top  
FINE APPEARING EXAMPLE OF THE 1866 8-ANNA "SERVICE POSTAGE" OFFICIAL OVERPRINT.  
With 1979 R.P.S. certificate. Scott \$5,000.00..... £ 9,000
- 1343 ★★ **1866-73, 6a8p Slate, Official (SG O30b; Scott O21 Footnote).** Horizontal pair with part imprint selvage at left, Mint N.H. though toned gum, Fine, prepared but not issued, SG value as hinged singles..... £ 1,400
- 1344 ★★田 **1874-82, 2a Orange, Official (SG O33a; Scott O24).** Mint N.H. block of eight from the top left pane with fancy interpanneau gutter at right and bottom, vibrant colors, Fine, a handsome unused block, catalogued as hinged singles, Scott \$320.00..... £ 680

- 1345 ★★ **1869, 1a-50r Queen Victoria, Telegraphs (SG T4-T20).** Mint N.H., 2r with toned gum and couple other values with slightest trace of toning, 1r and 10r Die I, others Die II, fresh colors, 28r8a with part imprint selva at top

FINE-VERY FINE. A SELDOM OFFERED SET OF THE 1869 TELEGRAPH ISSUE IN FAR BETTER CONDITION THAN OFTEN ENCOUNTERED.

SG value .....(Photo Ex/Website PDF) £ 4,185



1345EX

## POSTAL STATIONERY



1346EX

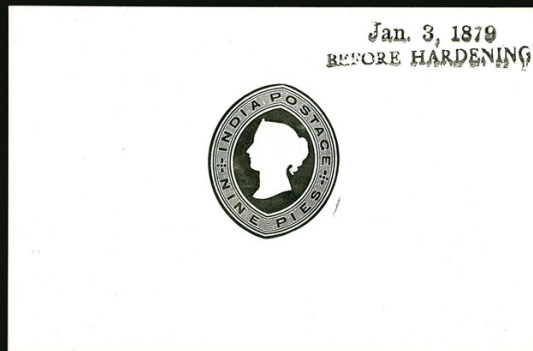

1347EX



1348

- 1346 P **1857, 1a Stamped Envelope Die Proofs.** Two indicia sized strikes measuring 28 x 32mm with complete design, first is full die from matrix, other is without head fully embossed, accompanied by issued envelope, Very Fine, an undoubtedly unique pair offered at auction for the first time in decades .....(Photo Ex) E. 1,000-1,500
- 1347 P **1879, 9p "Soldiers' and Seamen's Envelope" Die Proof.** Printed envelope indicia in Black on glazed card, measuring 92 x 60mm, with "Jan. 3, 1879, Before Hardening" at top right, accompanied by both the 9p and 1a on 9p issued stamped envelopes, Very Fine .....(Photo Ex) E. 750-1,000
- 1348 P **1892, 2a6p Stamped Envelope Die Proof.** Printed in Orange Red on Laid paper, measuring 29 x 37mm, accompanied by issued envelope, fresh and Very Fine ..... E. 300-400





- 1349 P **1895, 1/2a and 1a Wrapper Die Proofs.** Two items, 1/2a in Black on glazed card measuring 92 x 60mm, slightly toned, 1a in Black on glazed card mounted on ledger page measuring 48 x 61mm, with manuscript notation "Jan 10 95, 40 Leads" and red mark at right, Very Fine, this design was taken from the portrait by German painter von Angeli and was used on wrappers and the Rupee values of the issued stamps..... E. 2,000-3,000
- 1350 P **1895, 1a Wrapper Die Proof.** Black indicia printed on card measuring 133 x 179mm, few light toning spots and light bends, accompanied by **official letter on embossed paper** dated Nov. 17, 1894 stating "The first 1 Anna Wrapper plate is now ready for the necessary registration by the C of S & S." and signed "W. Page", Very Fine, most certainly unique and key item for the collector or exhibitor of Indian stationery, offered for the first time at auction in decades, this design was taken from the portrait by German painter von Angeli and was used on wrappers and the Rupee values of the issued stamps.....  
.....(Photo Ex/Website PDF) E. 1,500-2,000

### CONVENTION AND FEUDATORY STATES

- 1351 **Chamba, 1895, 2r Brown & Rose (12; SG 19).** Lightly cancelled, rich colors, fresh and Very Fine, SG £550 ..... 600.00
- 1352° **Bhopal, 1937, 4a Blue and Brown, "Official" Omitted (O36d; SG O339b).** Cancelled by neat Raisen circular datestamp, fresh colors, Fine, a rare error that is only known used, SG £550 ..... 490.00
- 1353 ☒ **Bundi, 1894, 1/2a Slate (1A; SG 2).** Frameline on three sides, tied by native Aug. 31 circular datestamp (reads "Raj Dak Bundi") to reverse of 1896 **India 1a Stationery** entire to Bombay, India indicia with "Bundi, 8 SE 96" circular datestamp, Bombay arrival backstamp, Very Fine ..... E. 200-300





- 1354 田 Idar, 1944, 4a Red, Booklet Pane of Four (6; SG 6). Complete pane, neatly cancelled, fresh colors, Fine-Very Fine, scarce used pane, catalogued as singles, SG £480 .... 640.00
- 1355 ★田 Jaipur, 1947, 3p on ½a Surcharge, “PIE” Error and Vertical Bars at Left (58, 58a, 58 var; SG 71, 71a, 71b). Mint N.H. bottom right corner block of ten (5x2), gum slightly toned, pos. 5 showing “PIE” error and pos. 6 with vertical bars at left, Very Fine, an attractive double error block, SG value as singles..... £ 356
- 1356 ★田 Jaipur, 1947, 3p on ½a Surcharge, Inverted Surcharge and “3 PIE” Error (58b, 58d; SG 71c-71d). Top left corner selvage block of four, slightly toned original gum, pos. 3 showing the additional error of “PIE” rather than “PIES”, Very Fine, a handsome double error block, catalogued as singles, SG £635 ..... 592.00
- 1357 Jasdan, 1942, 1a Deep Myrtle Green, Perf 10½ (SG 1). Well-centered, imperforate at bottom, tied by violet “Cancelled” handstamp on Sugar Permit document, Very Fine and rare use, SG prices covers as “from x 2”, SG value as used single..... £ 1,500
- 1358 Jasdan, 1942, 1a Light Green, Perf 12 (SG 2). Well-centered, imperforate at left, used with 1a Rose Revenue stamp, both tied by violet “Cancelled” handstamp on Sugar Permit document, 1a Rose with slight gum staining, otherwise Very Fine and rare, SG prices covers as “from x 2”, SG value as used single..... £ 1,400
- 1359° Travancore-Cochin, 1949, 2a on 4ch Red, Inverted Surcharge (5 var; SG 5a). Bright color, unobtrusive circular datestamp, faint trace of a bend, Fine, few examples have been recorded (all used), SG value ..... £ 400



## IRAQ



- 1360 ✉ **1919, Feb. 25, Military Flight, Baghdad-Cairo (AAMC 2).** Mesopotamia 4a on 1½pi Slate & Red Brown, tied by "F.P.O. 55, 24 Feb. 19" double-circle datestamp and violet "Postal Service, M.E.F., Aerial Mail, Baghdad-Cairo, By 31st Wing R.A.F. Mesopotamia" flight cachet on O.H.M.S. cover to Shefford, England, endorsed at bottom left, "Army P.O., 1 MR 19" backstamp, cover roughly torn at top just affecting stamp, Fine, AAMC notes "only a few covers were carried on this flight", ex Parsons, with 2015 B.P.A. certificate ..... E. 400-500
- 1361 S **1954-57, 1f-200f King Faisal II, "Specimen" Overprint (141AS-157S; SG 346s-363s).** Mint N.H. set of eighteen values, each with red "Specimen" overprint except 16f in black, fresh and Very Fine ..... (Photo Ex) E. 200-300
- 1362 ★★田 **1969, 15f Centenary of Iraqi Press, Inverted Overprint (552 var; SG 896ab).** Mint N.H. block of four with selvage at left, fresh colors, also incl. 1966 15f 3rd Ann. of Revolution Mint N.H. imperforate block of four with sheet margin at bottom (unlisted), imperf with minor crease in margin, Very Fine, SG value for singles of inverted block only .... (Photo Ex) £ 240
- 1363 ★ **1932, 3f on ½a to 1d on 25r King Faisal I, Officials (O39-O54; SG O122-O137).** Lightly hinged or h.r., fresh colors, 3f with small thin (catalogues \$4.25), 1d with black handstamp on reverse, Fine-Very Fine, SG £625, severely undercatalogued in Scott at ..... (Photo Ex) 271.00
- 1364 S **1954-57, 1f-60f King Faisal II, Officials, "Specimen" Overprint (O148AS-O161S; SG O364s-O378s).** Mint N.H. set of fifteen values to 60f, each with red "Specimen" overprint except 16f in black, Very Fine ..... (Photo Ex) E. 200-300

## LABUAN

- 1365° **1879, 12c Carmine, Missing Right Foot in Second Chinese Character (3a; SG 3a).** Well-centered, rich color, neat red circle of dots cancel, Very Fine, only 147 could have possibly been printed, and given the low survival rate, very few exist today, SG £1,600..... 1,750.00



1365



1366

- 1366°★ **1880, 8c on 12c Carmine, “8” Inverted (12c; SG 11a).** Original gum, h.r., well-centered, fresh color, Very Fine, a rare error, especially in this select quality, with 2002 B.P.A. certificate, SG £2,000 ..... 2,100.00

- 1367°★ **1883, \$1.00 Manuscript Surcharge on 15c Blue (15; SG 22).** Original gum, well-centered, rich color, insignificant horizontal crease at bottom

VERY FINE. A DESIRABLE ORIGINAL-GUM EXAMPLE OF THIS RARITY.

This provisional was produced by Postmaster A.S. Hamilton at the request of the local coal mine managers for franking parcels. It was never sold over the Post Office counter.

With 2011 B.P.A. certificate. SG £4,500 ..... 4,800.00



1367



1368

- 1368° **1885, 2c on 16c Blue, Double Surcharge (27a; SG 25a).** Position 4 from the unique sheet of ten, light oval bar cancel, deep color, well-centered

VERY FINE. AN OUTSTANDING EXAMPLE OF THE EXTRAORDINARILY RARE LABUAN 1885 2-CENT ON 16-CENT DOUBLE SURCHARGE. ONE OF ONLY FOUR KNOWN, ALL OF WHICH ARE USED.

Two of the other known copies have perforations faults.

Ex Lahner. Illustrated in the *Robson Lowe Encyclopedia* (when it was in a pair with position 5). SG £7,000 ..... 7,500.00





1369

- 1369 (★) **1891, 6c on 16c Blue (31; SG 37).** Unused (no gum), strong color and impression, two slightly improved perfs at top, otherwise Fine, a scarce stamp, with clear 1948 P.F. and 1955 R.P.S. certificates, SG £2,750.....  
 ..... 2,800.00

- 1370° **1901, 8c Red & Black, Postage Due, Frame Inverted (J6a; SG D6ba).** Cancelled-to-order as are all known examples, bright color, similar centering to all of the other recorded copies

FINE. A FRESH EXAMPLE OF THE FAMOUS LABUAN 1901 8-CENT POSTAGE DUE WITH INVERTED FRAME. ONLY ABOUT 20 EXIST.

SG £8,500 ..... 12,000.00



1370

## MALAYAN STATES

### PAHANG



1371

- 1371° **Pahang, 1890, 2c Rose (5; SG 5).** Wonderfully well-centered, rich color, perfect strike of "Pahang P.O." cancel

EXTREMELY FINE. A PERFECT USED EXAMPLE OF THE 1890 2-CENT ROSE, SCOTT AND SG NO. 5.

With 1940 R.P.S. certificate. SG £3,250 ..... 3,250.00



- 1372 **Pahang, 1891, 2c on 24c Green (7; SG 8).** Deep rich color, well-struck Jun. 3, 1891 circular datestamp, Very Fine, a surprisingly rare used example in choice condition, SG £1,300 ..... 1,300.00
- 1373 **Pahang, 1891, 2c on 24c Green (8; SG 9).** Neat "Pahang P.O." circular cancel, fresh color, Very Fine, SG £475 ..... 475.00
- 1374 **Pahang, 1891, 2c on 24c Green (9; SG 7).** Well-centered, neatly cancelled, fresh color, Very Fine and scarce, SG £300..... 300.00
- 1375 **Pahang, 1898, 50c Green & Black (18; SG 22).** Perfectly struck "Pekan, Pahang" circular datestamp, excellent centering, deep rich colors, Extremely Fine, a handsome used example, SG £425 ..... 575.00
- 1376 **Pahang, 1898, 50c Lilac & Black (18A; SG 21).** Well-struck Pekan circular datestamp, rich colors, fresh and Very Fine, SG £550 ..... 425.00
- 1377 ★ **Pahang, 1898, 4c on 8c Lilac & Blue, Double Surcharge (25a; SG 25b).** Original gum, h.r., clear doubling of surcharge, bold colors, Very Fine, SG £950 ..... 875.00
- 1378 **Pahang, 1898, 4c on 8c Lilac & Blue, Inverted Surcharge (25b; SG 25a).** Perfect centering, well-struck circular datestamp, Very Fine and rare inverted surcharge variety, SG £1,800 ..... 1,500.00

- 1379° **Selangor, 1881, 2c Brown, Wide "N" (5d; SG 4).** Rich color on fresh paper, cancelled by local red "Paid" and Singapore "B172" on arrival, watermark line places this at the right column of the sheet

FINE. AN ATTRACTIVE USED EXAMPLE OF THE UNDERVALUED WIDE "N", BY FAR THE RAREST OF THE 1881 OVERPRINTS.

The other six varieties of the 1881 Overprint are known to come from triplet settings. The setting for this stamp is unknown, but it is suggested in appeared only once on the setting of 60.

With 2017 R.P.S. certificate. SG £3,500 ..... 2,750.00



1379





1380

1380

**Selangor, 1882-83, 2c Brown, "S" and "L" Wide (6e; SG 14).** Rich color, particularly well-centered, unobtrusive red Kuala Lumpur circular datestamp

EXTREMELY FINE. AN EXCEPTIONALLY CHOICE EXAMPLE OF THE SELANGOR 1882-83 2-CENT OVERPRINT WITH WIDE "S" AND "L" WHICH IS ONLY KNOWN IN USED CONDITION. ONE OF THE RAREST MALAYAN STATES STAMPS.

With 2018 B.P.A. certificate. SG £3,750..... 4,250.00

- 1381 (★) **Perak, 1887, 1c on 2c Rose, Black Surcharge (15A; SG 30a).** Unused (no gum as are most of the unused examples), strong color and impression, Fine, a rare stamp, with 2017 B.P.A. certificate, SG £2,000 ..... 2,150.00



1381



1382

- 1382 ★ **Sungei Ujong, 1878, 2c Brown, "S" Wide, "UJ" Close Together (4c; SG 5).** Original gum, lightly hinged, deep rich color on bright paper, fresh and Very Fine, a surprisingly rare stamp in pristine condition, SG £1,600 ..... 1,200.00

- 1383 ★ **Sungei Ujong, 1881-84, 10c Slate (18; SG 27).** Original gum, bold color on bright paper, Very Fine and quite scarce, signed Thier, SG £900 ..... 725.00



1383



1384



1385



1387

- 1384 **MAURITIUS, 1848, 2p Blue on Yellowish White, Intermediate Impression, "PENOE" Variety (4f; SG 14a).** Position R 3/1, margins to touching in places, deep rich color, target cancel leaving the entire variety visible, about Fine, completely sound example of this rare variety, with 2017 R.P.S. certificate, Scott Retail \$7,500.00, SG £8,000 E. 750-1,000
- 1385 ★ **MAURITIUS, 1924, 50r Lilac & Green (200; SG 222).** Minor h.r., well-centered, Very Fine, SG £950..... 1,000.00
- 1386 **MAURITIUS.** Two-volume deluxe auction catalog and slip case including the Kanai collection, Nov. 3, 1993 by David Feldman, Very Fine, difficult to find without paying an arm and a leg to a dealer.....*Not illustrated* E. 75-100
- 1387 ★ **MESOPOTAMIA, 1917, 1a on 20pa Red (N8; SG 7).** Lightly hinged, excellent centering, small thin and couple minor creases, Very Fine appearance, with 1977 P.F. certificate (only mentioning crease), SG £800 ..... 675.00

- 1388° ★田 **NEVIS, 1878, 6p Olive Gray (16; SG 19).** Pane of twelve with selvage all around, large part original gum, hinge reinforcements in middle row of perfs  
FINE. A RARE FULL PANE OF THE 1878 6-PENCE OLIVE GRAY. ONLY ONE OTHER PANE IS RECORDED.  
Ex King Farouk. Illustrated in the Borromeo and Freeland book.....  
..... E. 3,000-4,000

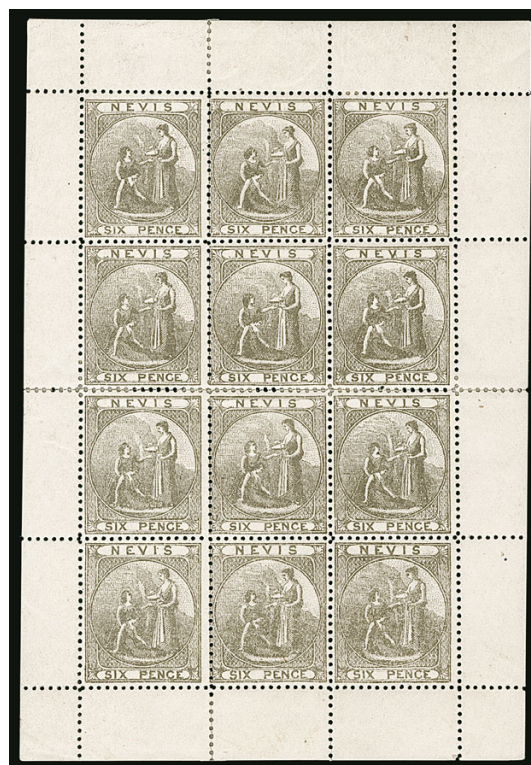

1388





1389

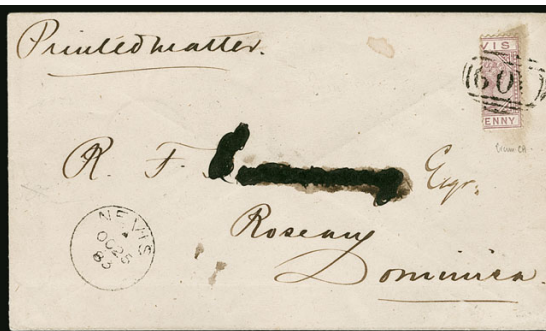

1390



1391

- 1389 ★ 田 **NEVIS, 1876-78, 1sh Gray Green (17; SG 20).** Pane of twelve with selvage all around, a few adherences on gum and some hinge reinforcing of separated perfs, rich color, Fine, some gum staining mostly in the selvage, otherwise Fine, scarce in a complete pane, catalogue values are as singles, SG £1,080 ..... 1,200.00
- 1390 ☒ **NEVIS, 1882, 1p Violet, Half Used as ½p (22a; SG 26a).** Right vertical half, tied across the cut by barred "A09" and accompanying "Nevis, OC 25, 83" circular datestamp at bottom left on cover to Dominica, endorsed "Printed Matter" at top left, arrival backstamp, addressee name heavily marked and stamp with trivial light peripheral toning, Fine and scarce, with Holcombe notation below stamp, SG £700 ..... 900.00
- 1391 **NEW BRITAIN, 1914, 1p on 3pf Brown (1; SG 1).** Tied on small piece by violet Rabaul Oct. 17, 1914 **first day** two-line datestamp, well-centered, Very Fine, SG £850 .... 875.00

- 1392° ★ **NEW BRITAIN, 1914, 2sh on 2m Blue (40; SG 60).** Setting III, position 1, original gum, deep color, Very Fine, only about 200 printed, signed Bloch, with 1978 B.P.A. certificate, SG £1,900 ..... 2,000.00



1392



1393

- 1393° ★ **NEW BRITAIN, 1914, 2sh on 2m Blue, No Period After "I" (40d; SG 60b).** Setting III, position 2, with tiny trace of period after "I" and small period after "R" as always, original gum, h.r., mild gum bend (not mentioned on certificates)

VERY FINE EXAMPLE OF THE NO PERIOD AFTER "I" VARIETY. LESS THAN 50 WERE PRINTED.

With 1955 B.P.A. certificate (pre-dating the listing of the variety) and 2007 Ceremuga certificate. SG £3,500 ..... 3,750.00



1394



1395

1394°★★ **NEW ZEALAND, 1966, 4p Scout Jamboree, Gold Omitted (378a; SG 838a).** Mint N.H., brilliantly fresh, Very Fine and rare, with 2016 B.P.A. certificate, SG £1,200 .... 1,100.00

1395° **NEW ZEALAND, 1907, 5s Vermilion, Official, Upright Watermark (O30 var; SG O67a).** Vibrant color, nearly complete 1912 Dunedin circular datestamp, Fine, a rare and desirable watermark variety, with 2014 B.P.A. certificate, SG value ..... £ 1,200



1396



1397

1396°★ **NORTH BORNEO, 1922, 1c Malaya-Borneo Exhibition, Perf 13½-14, “EXHIBITION.” Error (136a var; SG 253e).** Lightly hinged, rich color, fresh and Very Fine, this error is more frequently found on the perf 14½-15 stamps, with 1997 Holcombe certificate, SG value ..... £ 950

1397°★ **NORTH BORNEO, 1918, 12c + 2c Deep Blue, Inverted Surcharge (B22a; SG 224a).** Selvage at right, lightly hinged, deep color, exceedingly fresh, Very Fine, only one sheet was printed with the inverted overprint, SG £600 ..... 700.00

1398 **PALESTINE, 1921, 20pi Pale Gray, Perf 14 (25d; SG 59).** Lightly cancelled, especially well-centered, fresh and Very Fine, one of the rarest perf varieties of Palestine and missing from most collections, SG £2,500 ..... 2,900.00



1398



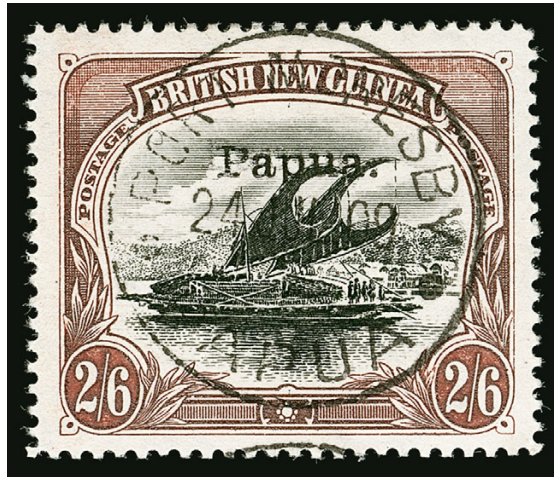

1399

- 1399° **PAPUA, 1907, 2sh6p Brown, Double Overprint (26d; SG 37c).** Second overprint lighter but complete (as always), and set to the left and slightly up from the first, excellent centering, rich color, neat Port Moresby circular datestamp  
EXTREMELY FINE. A BEAUTIFUL EXAMPLE OF THIS VERY RARE ERROR, WHICH IS ONLY KNOWN USED.  
With 1989 Holcombe certificate. SG £6,000..... 4,500.00



1400

- 1400°★ **RHODESIA, 1912, 5p Lake Brown & Green (SG 143a).** Position 50 from hook 2 head-plate, minor h.r., excellent centering, beautiful rich colors  
EXTREMELY FINE. A MARVELOUS ORIGINAL-GUM EXAMPLE OF THE RAREST OF ALL THE RHODESIA DOUBLE-HEAD COLORS.  
Robert Gibbs reports twenty unused examples, but estimates only eight of those are fault-free. The example offered here is surely of the finest of that tiny number  
With 2013 Robert Gibbs certificate. SG value ..... £ 24,000



- 1401 ★ **ST. HELENA, 1922-27, £1 Red Violet and Black on Red (99; SG 96).** Top selvage plate no. 1 single, lightly hinged, well-centered, fresh and Very Fine, SG £450 ..... 475.00
- 1402 ★ **ST. HELENA, 1927, 5sh Gray & Green on Yellow, Broken Mainmast (SG 110a).** Minor h.r., bright colors, Fine, SG value ..... £ 750
- 1403 ★ **ST. KITTS-NEVIS, 1923, ½p-£1 Tercentenary (52-64; SG 48-60).** Mostly lightly hinged, well-centered, fresh colors, Very Fine set, SG £1,200 ..... (Photo Ex/Website PDF) 1,405.00
- 1404 ★ **ST. KITTS-NEVIS, 1923, ½p-£1 Tercentenary (52-64; SG 48-60).** Mostly h.r.'s, fresh colors, Fine-Very Fine set, SG £800 ..... (Photo Ex) 1,405.00

- 1405 (★) **ST. VINCENT, 1861, 6p Yellow Green (1B; SG 2).** Unused (no gum), gorgeous vibrant color, exceptionally well-centered for this, slightest trace of peripheral toning along perfs
- VERY FINE. A RARE UNUSED EXAMPLE OF 1861 6-PENCE YELLOW GREEN ON ROUGH TO INTERMEDIATE PAPER.
- Ex J.H. Sinton and Jaffe. With 1943 R.P.S. and 2018 B.P.A. certificates. SG £7,500 ..... 8,250.00



1405

- 1406 ★★ **SARAWAK, 1945, 1c-\$10.00, BMA Overprint (135-154; SG 126-145).** Mint N.H., well-centered, brilliantly fresh, Very Fine and never hinged choice set, SG £550..... (Photo Ex) 575.00



## STRAITS SETTLEMENTS



1407

- 1407 ✉ **1836 Folded Letter to Glasgow.** Folded two and half page letter datelined "*Singapore 17th January 1836*" and addressed to Glasgow, Scotland, letter is from brother to his sister regarding the death of her daughter (his niece), boxed "India Letter Liverpool" and Glasgow arrival backstamp, Very Fine, a scarce early letter from Singapore..... E. 500-750



1408

- 1408°★ **1867, 12c on 4a Green, Double Surcharge (7a; SG 7a).** Original gum, precise centering, bold color on fresh paper, clear doubling of surcharge

EXTREMELY FINE. A REMARKABLE EXAMPLE OF THIS RARE DOUBLE SURCHARGE ERROR.

This is the only error found on the First Issue of Straits Settlements. Signed Bloch. SG £4,000..... 4,500.00



1409



1410



1411EX

- 1409 ★ **1871, 96c Olive Gray, Perf 12½ (19; SG 19a).** Original gum, h.r., rich color, Fine, a scarce stamp, signed Bloch, with 1980 P.F. certificate, SG £2,500..... 2,750.00
- 1410 ★ **1880, 10c on 30c, Type "e" (26; SG 22).** Original gum, h.r., fresh color, Fine and scarce, with 2017 Brandon certificate, SG £650..... 600.00
- 1411 S **1892-99, 1c-\$5.00 Victoria, "Specimen" Overprints (43S, 46-47S, 50S, 83S-88S; SG 95s-105s).** Mostly lightly hinged or h.r., fresh colors, Very Fine, SG value.....(Photo Ex) £ 1,000

1414



1412

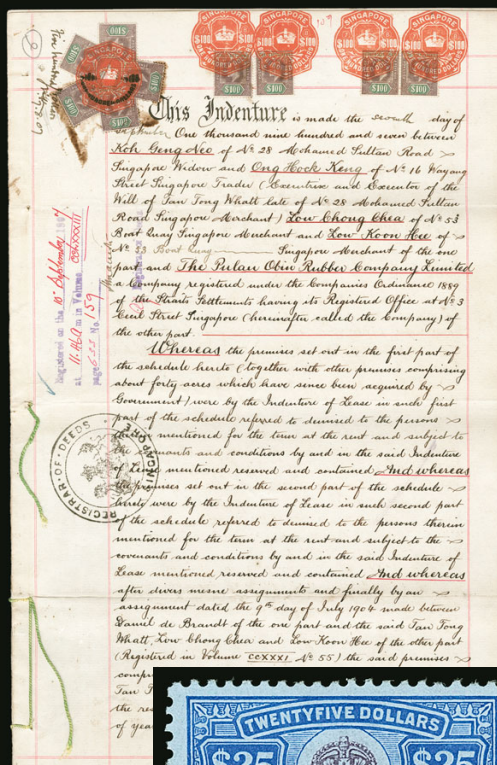

1413EX



1415



1416



1417

- 1412 ☒ **1898, \$5.00 Orange & Carmine (88; SG 105).** Used with 50c Olive Green & Carmine (87; SG 104), each tied by "Singapore AP 23, 1901" double-circle datestamps on registered mourning cover to London, registry handstamp at bottom left, London arrival datestamp, 50c is faulty (prior to use), Very Fine and rare, a remarkable commercial use of the \$5.00 Queen Victoria high-value ..... E. 750-1,000
- 1413 S **1902, 1c-\$100.00 King Edward VII, "Specimen" Overprints (93S-104AS; SG 110s-122s).** Mostly lightly hinged or minor h.r., incl. both 50c values with No. 101aS, SG 118as unused (no gum), bright colors, Very Fine, SG £1,250.....(Photo Ex) 1,325.00
- 1414 **1902, \$100.00 Dull Violet & Green on Yellow (104A, SG 122).** Nine examples total, seven singles and pair, all tied by red crown and embossed fiscal cancels on five-page land conveyance deed dated September 7, 1907, document relating to rubber plantation for the Pulau Obin Rubber Co., Ltd., few stamps slightly affected by toning around perfs, still Very Fine, a rare document to find using the King Edward VII \$100.00 stamps, total SG as singles £2,250 ..... E. 750-1,000
- 1415 S **1904-11, \$25.00 Green & Black, "Specimen" Overprint (128AS; SG 139s).** Original gum, minor h.r., strong colors, Very Fine, SG value ..... £ 475
- 1416 **1904, \$100.00 Dull Violet & Green on Yellow (128B; SG 140).** Neat violet oval fiscal cancels, Very Fine, this value is only known used fiscally, SG value..... £ 450
- 1417 S **1911, \$25.00 Blue & Violet on Blue, "Specimen" Overprint (145S; SG 168s).** Minor h.r., excellent centering, fresh and Very Fine, SG £750 ..... 800.00





1418

- 1418 ★ 1911, \$25.00 Blue & Violet on Blue (145; SG 168). Small h.r., well-centered, fresh colors

VERY FINE. A HANDSOME UNUSED EXAMPLE OF THE \$25.00 KING EDWARD VII.

Signed Champion. With 2000 Brandon certificate.  
SG £3,500 ..... 3,600.00

- 1419 S 1908, \$500.00 Violet & Orange, "Specimen" Overprint (146S; SG 169s). H.r., especially well-centered

VERY FINE AND CHOICE EXAMPLE OF THE \$500.00 KING EDWARD VII WITH SPECIMEN OVERPRINT.

An affordable alternative to the issued stamp, which catalogues \$175,000.00 (£170,000). SG £4,750 ..... 4,500.00



1419



1420

- 1420 ☒ 1915, \$5.00 Green & Red on Green (167; SG 212). Tied by "Singapore 3 MY 24" double-circle datestamp, with additional strike on reverse, on registered and insured cover to London, pink "Valeur Declaree" label, London arrival backstamp, cover with minor rough edges, Very Fine, a scarce high-value use..... E. 400-500



- 1421 ★ 1915, \$25.00 Blue & Violet on Blue (172; SG 213). Lightly hinged, fresh colors, light bend, otherwise Very Fine ..... 2,150.00
- 1422 S 1915, \$100.00 Red & Black on Blue, "Specimen" Overprint (173S; SG 214s). Minor h.r., bold colors, well-centered, faint trace of toning on some perforation tips, Very Fine, SG £1,300 ..... 1,250.00

- 1423 ★ 1915, \$100.00 Red & Black on Blue (173; SG 214). Slightly disturbed original gum causing mild gum soaking, well-centered  
STILL FINE AND RARE UNUSED EXAMPLE OF  
THE \$100.00 KING GEORGE V.  
SG £12,000 ..... 8,500.00



1423

- 1424 1915, \$500.00 Orange & Dull Violet (174; SG 215). Red Crown and embossed fiscal cancel (the only way used examples exist), fresh and Very Fine, SG value ..... £ 600
- 1425 1915, \$500.00 Orange & Dull Violet (174; SG 215). Cancelled by manuscript, tied by red crown and embossed fiscal cancels on one-page order of court document dated October 25, 1920, document with repaired horizontal split and slightly toned though neither affecting stamp which is bright and fresh, Very Fine, SG value as single £600 ..... E. 200-300





- 1426 S 1921-32, \$25.00 Blue & Violet on Blue, "Specimen" Overprint (202S; SG 240bs). H.r., deep rich colors, Very Fine, SG £425..... 425.00
- 1427 ★ 1921, \$25.00 Blue & Violet on Blue (202; SG 240b). Lightly hinged, intense colors, well-centered, Very Fine, SG £1,400..... 1,450.00
- 1428 田 1921-32, \$25.00 Blue & Violet on Blue (202; SG 240b). Block of four, each with "Singapore, 10 JA, 1935" double-circle datestamps, bottom left stamp faulty with pinhole, Fine and rare used block, we can only imagine what was shipped using \$100.00 in 1935, catalogued as singles, SG £800..... 800.00
- 1429 S 1921-32, \$100.00 Red & Black on Blue, "Specimen" Overprint (203S; SG 240cs). Small adherence on gum, rich colors, well-centered, Very Fine, SG £1,000..... 1,250.00
- 1430 S 1921-32, \$100.00 Red & Black on Blue, "Specimen" Overprint (203S; SG 240cs). H.r., fresh colors, Fine, SG £1,000..... 1,250.00
- 1431 S 1921-32, \$500.00 Orange & Dull Violet, "Specimen" Overprint (204S; SG 240ds). Small h.r., few small faults incl. small thin, facial rubbing with small mark at bottom and repaired bottom left corner perf, still Fine and rare "Specimen" example which would otherwise catalogue \$75,000.00 (£75,000) as the issued stamp, SG £5,000..... 4,750.00





- 1432     **1921-32, \$500.00 Orange & Dull Violet (204; SG 240d).** Cancelled by red crown and embossed fiscal (only way that used examples exist), well-centered, Very Fine, an affordable alternative to the unused stamp, SG value..... £ 600
- 1433     **1921-32, \$500.00 Orange & Dull Violet, Damaged Leaf at Bottom Right (204 var; SG 240df).** Used with four singles of each the \$5.00 Green & Red on Green and \$100.00 Red & Black on Blue (201, 203; SG 240a, 240c), all tied by red crown and embossed fiscal cancels on three-page mortgage document dated October 5, 1929, \$500.00 with small faults due to placement on document and one \$100.00 with small tear at right, otherwise Very Fine and extraordinarily rare document, both due to the use of the King George V \$500.00 stamp and the "Damaged Leaf" duty plate variety..... E. 1,000-1,500
- 1434 ★     **TRINIDAD, 1857, (1p) Brown Red on White Paper (6; SG 12).** Full original gum, lightly hinged, large to full margins, rich color, Very Fine, a rare stamp with full original gum, SG £2,500 ..... 3,250.00
- 1435 ★     **TRINIDAD, 1861, 1sh Indigo, Rough Perf 14 to 16½ (37; SG 58).** Part original gum, deep intense color and a sharp impression, Fine, a scarce original-gum stamp, ex "Sovereign", with 1975 P.F. certificate, SG £850 ..... 1,000.00

- 1436 (★)     **TRINIDAD, 1863, 1sh Bright Violet, Perf 13 (47; SG 67).** Unused (no gum), brilliantly rich color and a highly detailed impression
- FINE. A VERY RARE AND DESIRABLE UNUSED EXAMPLE OF THE 1863 ONE-SHILLING BRIGHT VIOLET PERF 13.
- With 1982 B.P.A. certificate. SG £4,500..... 4,750.00



1436





1437

- 1437 **TRINIDAD, 1880, 6p Yellow Green, Perf 14 x 12½ (61A; SG 79).** Very lightly cancelled, wonderfully fresh color in a bright shade, centered just to the right as usual  
FINE. AN ATTRACTIVE EXAMPLE OF THIS BRITISH WEST INDIES RARITY THAT IS ONLY KNOWN USED.  
With 2007 Brandon certificate. The Scott value is for perfs touching the design. SG £6,500 ..... 6,750.00

## UGANDA

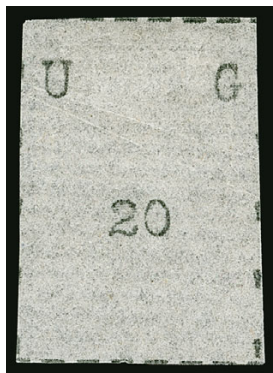

1438

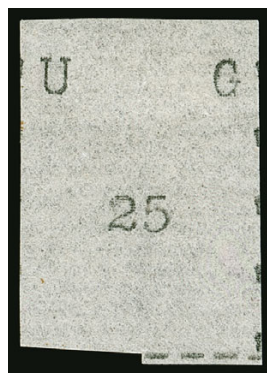

1439

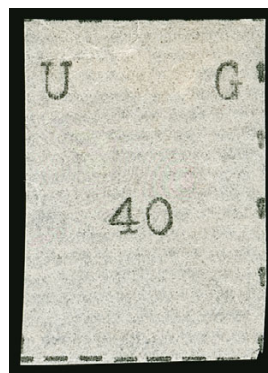

1440

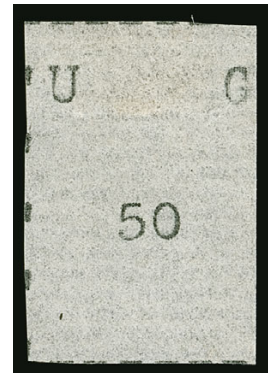

1441

- 1438°★ **1895, 20(c) Black, Narrow Letters, Narrow Stamp (29; SG 29).** Without gum as issued, parts of dividing lines on all four sides, faint crease, otherwise fresh and Very Fine, ex Seys, Dunstan and Dr. Scott, SG £1,500..... 1,800.00
- 1439°★ **1895, 25(c) Black, Narrow Letters, Narrow Stamp (30; SG 30).** Without gum as issued, portions of dividing lines on three sides, fresh, Fine and very scarce, ex Seys and Dunstan, with 2007 B.P.A. certificate, SG £1,700 ..... 2,000.00
- 1440°★ **1895, 40(c) Black, Narrow Letters, Narrow Stamp (32; SG 32).** Without gum as issued, full dividing lines on three sides and a small part at left, small paper wrinkle causes a tiny tear at top, otherwise a Fine example of this very scarce stamp, with 2013 B.P.A. certificate, SG £1,700..... 2,000.00
- 1441°★ **1895, 50(c) Black, Narrow Letters, Narrow Stamp (33; SG 33).** Without gum as issued, full dividing lines on three sides, Very Fine, a rare stamp in far better condition than usually found, SG £1,800 ..... 2,150.00

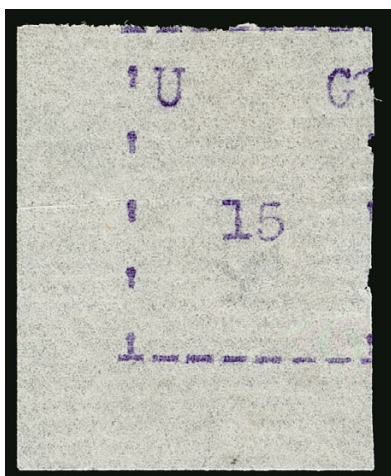

1442

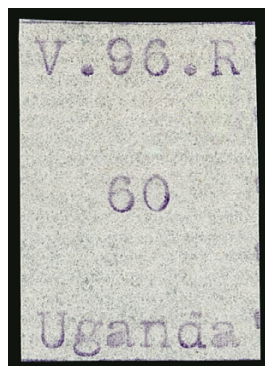

1443



1444

- 1442° ★ **1895, 15(c) Violet, Narrow Letters, Narrow Stamp (37; SG 37).** Without gum as issued, **bottom left sheet-margin single**, dividing lines on all four sides, wonderfully fresh, trivial horizontal crease, otherwise Extremely Fine and quite striking, with 1989 R.P.S. certificate, SG £1,100..... 1,400.00
- 1443° **1896, 60(c) Violet (52; SG 52).** Without gum as issued, dividing lines on three sides, exceedingly fresh, a Very Fine example of this rare key stamp to the set, with 1996 B.P.A. certificate, SG £1,600..... 2,000.00
- 1444° ★ **ZANZIBAR, 1895-96, 2½a on 1a 6p, “Zanzidar” Error (24a; SG 22j).** With small second “z” and inverted “p” for “d”, original gum, rich color, slight gum toning, otherwise Fine, only about ten unused examples recorded, ex Beauchamp Vialou and Woolley, with 1929 R.P.S. certificate, SG £1,600 ..... 1,600.00

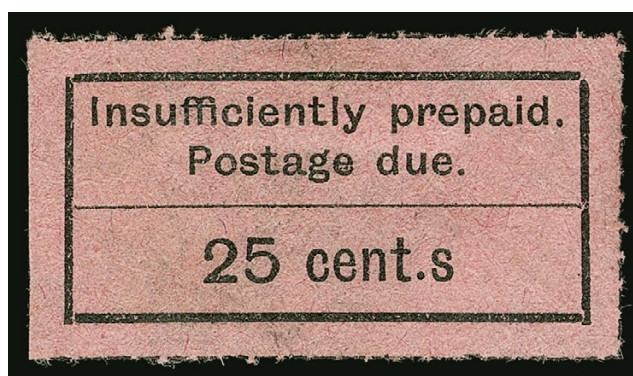

1445

- 1445° ★ **ZANZIBAR, 1926-30, 25c Black on Magenta, Postage Due, “cent.s” for “cents.” (JB8 var; SG D13a).** Without gum as issued, sharp impression, well-centered
- VERY FINE. ONLY FOUR EXAMPLES OF THE 25-CENT BLACK ON MAGENTA WITH “cent.s” VARIETY ARE RECORDED. THIS IS THE UNIQUE UNUSED EXAMPLE.
- Ex Trueman and Griffith-Jones (illustrated in the latter’s book). With 1998 B.P.A. certificate. SG value ..... £ 7,000



WORLDWIDE STAMPS AND POSTAL HISTORY  
FOURNIER FORGERY ALBUM

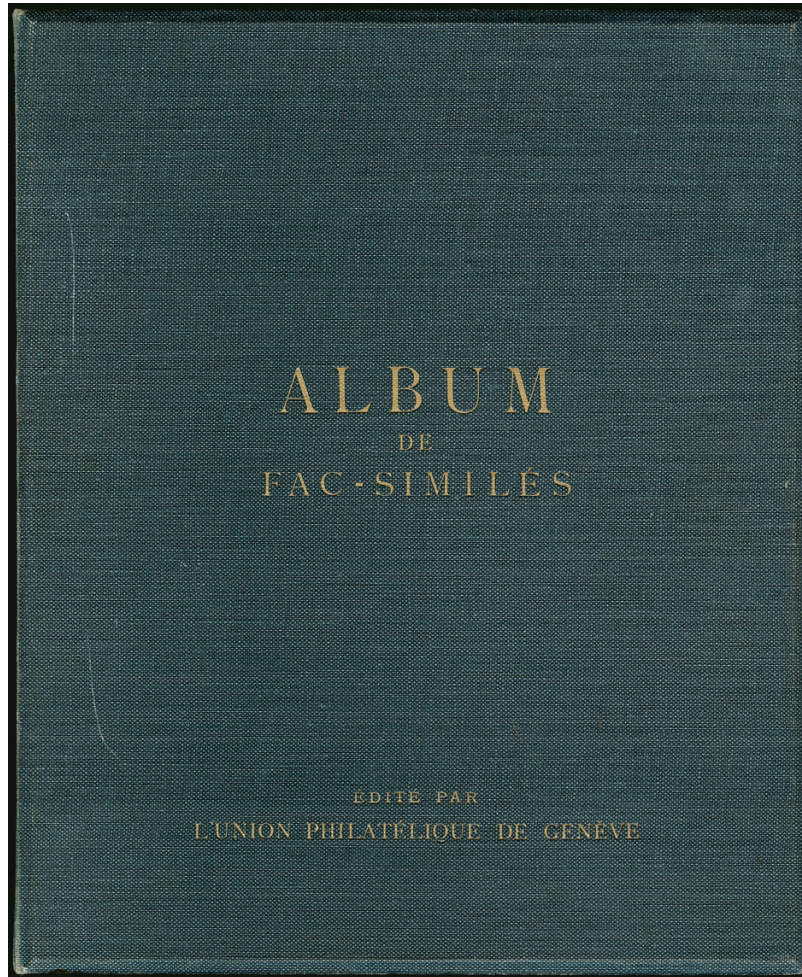

1446EX

- 1446 **Fournier Forgery Album.** No. 183, containing approximately 3,000 items comprising unused and used singles, multiples and many surcharges and cancels, appears to be complete except for six empty spaces, pages in blue binder with "Album De Fac-Similés Edité Par L'Union Philatélique de Genève" embossed in gold on front cover, slight cover wear mostly along edges, but this does not affect the spine or the integrity of the pages, also incl. purchase letter to Mr. Grandvoinnet dated 1929 and a few extra pieces mounted in the back of the album

VERY FINE. A DESIRABLE EXAMPLE OF THE FOURNIER FORGERY ALBUM. ONLY 480 ALBUMS WERE MADE.

According to Varro Tyler's *Philatelic Forgers, Their Lives and Works*, Fournier, unlike many of his contemporary forgers, did not seek to defraud the public. He described his material as facsimiles and promoted it to collectors who could not afford to purchase genuine items and to uneducated collectors as a preventive measure against being deceived by dishonest stamp dealers.

When Fournier died in 1917, one of his employees, Charles Hirschburger, unsuccessfully tried to continue the business. When Hirschburger died in 1927, L'Union Philatélique de Genève purchased the Fournier stock, which weighed over 800 pounds, from Hirschburger's widow. The Union then marked the forgeries with "FAUX" handstamps on the front and/or "Facsimile" on the reverse, and employed students from the Geneva School of Arts and Crafts to mount representative selections of the forgeries in 480 albums. Whatever was not placed into one of the books was burned to ashes.

Because Fournier made forgeries from such a wide variety of countries, many of the 480 books have either been divided into country references or have had many items removed. Very few remain intact or have the degree of completeness of this book.....(Photo Ex) E. 4,000-5,000



## ARGENTINA



- 1447 ★ **1892-95, 5c Green, Error of Color (96b).** Original gum, lightly hinged, rich color, Fine, only 100 were issued by the post office but 63 were recalled, leaving only 37 examples possible .... 700.00
- 1448 ☒ **Buenos Aires, 1858, 2p ("Dos Ps") Blue (2).** Margins clear to touching at top, strong impression, tied by well-struck ponchito cancel on folded cover to Gualeguaychu, Oct. 27, 1858 departure docketing at top, Very Fine and handsome cover..... 1,000.00
- 1449 ☒ **Buenos Aires, 1859, 4r Green on Bluish (9).** Large margins to touching at top and bottom, bold impression, tied by circular grid of dots cancel on folded cover to Presente, Jan. 21, 1861 departure docketing on backflap, cover with minor tone spots, otherwise Fine and rare single franking..... 2,000.00
- 1450 ★★ **Cordoba, 1858, 5c Blue (1).** Two Mint N.H. horizontal pairs, large margins to clear, fresh color, one pair with horizontal crease, otherwise Very Fine, each with photocopy of 1981 R.P.S. certificate of blocks of twelve from which these originate, Scott Retail as singles ..... (Photo Ex) 600.00
- 1451 (★) **Cordoba, 1858, 10c Black (2).** Unused (without gum), large margins to ample at top, strong impression, filled thin (not mentioned on accompanying certificate), Very Fine appearance, a rare stamp which is only known unused, with 1974 P.F. certificate ..... 3,000.00
- 1452 ★★ **BELGIUM, 1932, 10c-10fr Cardinal Mercier, Imperforate (B114-B122; COB 342-350).** Mint N.H., all with four large margins, fresh colors, Very Fine, COB value..... € 1,450





1453

- 1453 田 **BRAZIL, 1844-46, 180r Black (11).** Block of four, margins range from huge sheet margin at right to just touching at top and left, bottom right stamp a particularly Gem example, light red cancel, intense shade and impression

FINE-VERY FINE. A REMARKABLE USED BLOCK OF THE 1844-46 180-REIS "INCLINADOS" ISSUE.

With 1979 P.F. certificate. Scott Retail as singles..... 7,200.00



1454

- 1454 (★) **BRAZIL, 1844-46, 600r Black (13).** Unused (no gum as usual), large margins to just touching at top, detailed impression, small thin (not mentioned on accompanying certificate), Fine, a rare unused example, with 1983 Friedl certificate..... 6,000.00

1455EX



- 1455 **BRAZIL, 1860s War of the Triple Alliance Military Seal.** Five boxed "Exercito em Operacoes Contra o Paraguay." in black unused labels in different colors and paper types incl. glazed and ribbed, each with original gum, also with green label tied on piece by boxed "Franca" handstamp and Rio de Janeiro double-circle datestamp and small piece with "Esquadra Bloquadora ao Paraguay" in circle handstamp, minor flaws, Fine, these labels were used by Brazilian soldiers on mail during the blockade of Paraguay in the Paraguayan War of 1864-1870 .....(Photo Ex) E. 300-400

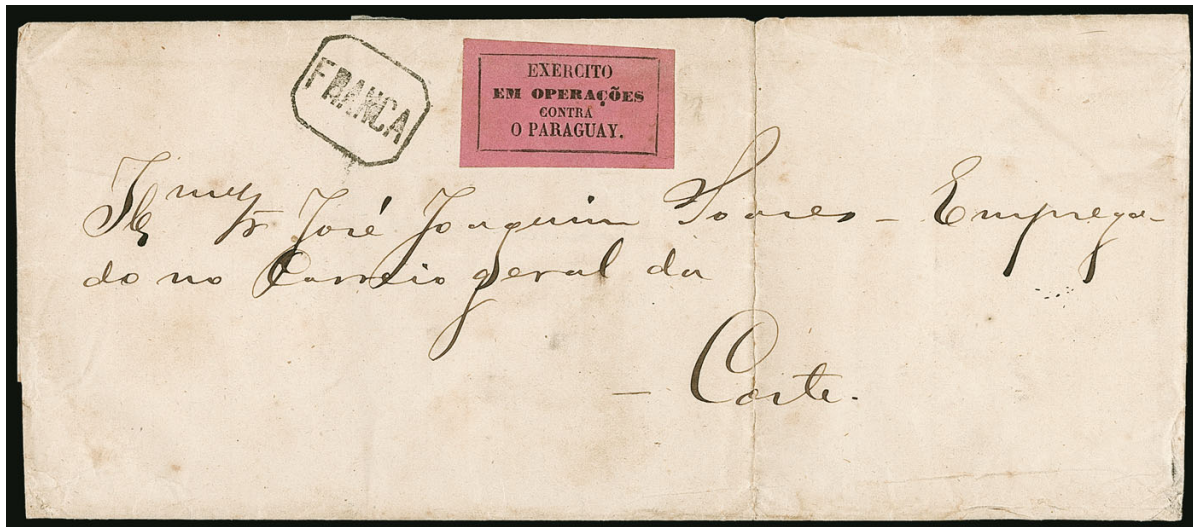

1456

- 1456 ☒ **BRAZIL, 1860s War of the Triple Alliance Military Seal.** Legal-sized folded cover with boxed "Exercito em Operacoes Contra o Paraguay." in black on mauve label affixed at top center and addressed to Corte, Brazil, boxed "Franca" handstamp as usual, Rio de Janeiro transit backstamp, cover with some faults incl. splitting along folds, otherwise Fine and rare on cover, also known as the Paraguayan War between the "Triple Alliance" of Brazil, Argentina and Uruguay against Paraguay, this cover was most probably sent by a Brazilian soldier enforcing the naval blockade of Paraguay ..... E. 1,000-1,500



1457

- 1457 ★★ **CAROLINE ISLANDS, 1899, 3pf-50pf, 48° Overprints (1a-6a; Michel 11-61).** Mint N.H., each with number in top selvage, extraordinarily fresh, with vibrant colors on immaculate white paper, pristine original gum without any signatures or handstamps on reverse, certificate also notes five values show a broken "n" variety

VERY FINE. A BEAUTIFUL AND WELL-MATCHED SET OF THE 1899 CAROLINE ISLANDS OVERPRINTS.

With 2003 Steuer certificate. Michel €10,000 ..... 8,550.00





1458

1459



1460

- 1458 ☒ **CHILE, Occupation of Peru during War of the Pacific, 1877, 10c Blue (23).** Used with 1881, 1c Green (25), tied by Lima 1883 double-circle datestamp on cover **during the Chilean occupation of Lima to Paris, France**, manuscript "Via United States" directive at top and New York transit backstamp, Paris arrival, slightly rough opening at top, Very Fine and scarce, the Chilean occupation of Lima ended on Oct. 29, 1883..... E. 300-400
- 1459 ☒ **CHILE, Occupation of Peru during War of the Pacific, 1878, 5c Dull Lake (27).** Horizontal pair, used with 1881, 1c Green (25), all tied by Callao Sept. 4, 1883 double-circle datestamps on cover **during the Chilean occupation of Callao to Paris, France**, arrival backstamp, Very Fine and scarce, the Chilean occupation of nearby Lima ended shortly afterwards on Oct. 29, 1883 ..... E. 300-400
- 1460 ☒ **CHILE, Occupation of Peru during War of the Pacific, 1878, 5c Dull Lake (27).** Tied by clearly struck "Lima Principal, 7 OC 82" double-circle datestamp on orange cover **during the Chilean occupation of Callao to Valparaiso**, arrival backstamp, some slight cover discoloration at top right, Fine and scarce, the Chilean occupation of Lima ended on Oct. 29, 1883 ..... E. 200-300
- 1461 **CHILE, Occupation of Peru during War of the Pacific, Cancellation Study.** Well over 300 stamps (off-cover) in small stock book, wide array of common cancels from Lima, Callao, Tacna, Arica, but also smaller towns such as Iquique, Ica, Paita, Pisagua, Chiclayo, Chimbote, among many others, most are the 1877 and 1878-99 Columbus Issues as expected, also incl. 1883 cover from Callao to Iquique and copy of the informative reference *Philatelic History of the War Between Peru and Chile, 1879-1884* by W.G. Howland, some slightly mixed condition but mostly Fine, this group was bought mostly intact over 20 years ago and has been added to since.....Not illustrated E. 750-1,000

## CHINA

- 1462° **1897, 2c on 2c Green, Small Dowager, Double Surcharge (30c; Chan 39c).** Type B, clear doubling of surcharge, bold color and well-centered, well-struck brown pakua cancel of Chefoo

EXTREMELY FINE. ONE OF A MERE TEN EXAMPLES BELIEVED TO EXIST OF THE 2-CENT SMALL DOWAGER TYPE B WITH DOUBLE SURCHARGE — WHICH IS ONLY KNOWN USED.

It is believed that two double panes of 40 were surcharged twice (80 total). Most recorded examples are Type A and unused with a few used examples known. Type B, the example offered here, is only recorded used with the brown pakua cancel of Chefoo. Only 10 examples have been recorded.

With 2006 Experts & Consultants, Ltd. certificate. Unpriced in Scott as used. Scott Retail as the more common Type A unused..... 14,000.00



1462



1463

- 1463°★ **1897, 2c on 2c Large Dowager, Inverted Surcharge (67a; Chan 76c).** Large part original gum, bright shade, typical rough perfs and centered to right as usual

FINE. LESS THAN 30 UNUSED EXAMPLES OF THE INVERTED 2-CENT LARGE DOWAGER OVERPRINT ARE BELIEVED TO EXIST. ONE OF THE RAREST DOWAGER ERROR OVERPRINTS.

Only one sheet is thought to have had the inverted surcharge printed (four panes of 20, 80 total). Of those, due to natural attrition, less than 30 are believed to still exist..... 25,500.00

- 1464°★ **1897, 4c on 4c Large Dowager, Inverted Surcharge (68a; Chan 77b).** Original gum, pretty pastel shade, centered to top left

FINE AND SCARCE UNUSED EXAMPLE OF THE 4-CENT LARGE DOWAGER WITH INVERTED SURCHARGE.

Examples with the inverted surcharge are typically found slightly off-centered..... 3,500.00



1464





1465

1897 4-CENT ON 3-CENT RED REVENUE, SMALL FORMAT  
A MAJOR CHINESE RARITY

1465° ★ **1897, 4c on 3c Red Revenue, Small Format (81; Chan 85).** Part original gum, h.r., exceptionally well-centered, rich color on fresh paper

VERY FINE AND CHOICE UNUSED EXAMPLE OF THE HIGHLY SOUGHT-AFTER SMALL FORMAT 4-CENT RED REVENUE. A MAJOR CHINESE RARITY, ESPECIALLY SO WELL-CENTERED.

On February 20, 1897, a new national postal service was inaugurated. Prior to this, an order was made with a printer in Japan for the new stamps. Unfortunately, the printer was unable to supply the stamps in time for the inauguration. Prior to this in 1896, 650,000 Red Revenues had been ordered for a new proposed taxation. Quickly abandoned due to public outcry, these stamps lay dormant in Shanghai. They were pressed into service with new overprints for postal use.

The Small Format 4c, similar to the other values, were printed in panes of 25. Only two sheets of 100 (200 total) were printed containing four panes each. One of those panes was deemed too light and received an additional violet overprint (Scott 81a; Chan 85a). Therefore, only 175 examples of this rarity were printed with fewer known today due to natural attrition.

Signed Champion, Bloch and Holcombe..... 100,000.00

大清郵政  
暫作  
銀分  
肆  
4  
cents.





- 1466     **1897, \$1.00 on 3c Red Revenue, Large Format (84; Chan 90).** Bold color, neat pakua cancel, Fine and scarce ..... 3,500.00
- 1467 ☒     **1904, 2c Scarlet, Diagonal Half Used as 1c (112 var; Chan 136B).** Top right diagonal half, tied across cut by well-struck local Chungking Aug. 4, 1904 circular datestamp on locally addressed cover, cover with small piece missing at bottom right, otherwise Very Fine, signed Bloch and Samuel Ray ..... E. 200-300
- 1468 ☒     **1903, 1c on Half of 2c Scarlet, Bisect on Cover (123; Chan 136A).** Top right diagonal bisect, tied across cut by both boxed "Postage 1 Cent Paid" and "Foochow 23 Oct. 03" bilingual circular datestamp on cover to Amoy, arrival backstamp, Very Fine and rare commercial use to Amoy, used within the proper three day time period (Oct. 22-24), signed Bloch and with 1974 B.P.A. certificate..... 1,600.00

- 1469 ★     **1912, \$2.00 Brown Red & Yellow, Nanking Issue (144; Chan 150).** Slightly dull original gum, vivid colors

FINE. A HANDSOME EXAMPLE OF THE \$2.00 NANKING ISSUE OVERPRINT. A SELDOM OFFERED STAMP.

With 2002 China Stamp Society certificate... 6,000.00



1469



1470

- 1470° ★     **1946, \$30.00 on 1/2c Olive Black, C.N.C. Surcharge (648; Chan 903).** Lightly hinged, watermark sideways, excellent centering, deep rich color on bright paper
- VERY FINE AND CHOICE. ONE OF THE RAREST CHINESE NATIONAL CURRENCY SURCHARGES. NO MORE THAN A DOZEN ARE BELIEVED TO EXIST.
- Signed Livingston. Undervalued in Scott..... 2,000.00

TAIWAN  
THE 1950 FLYING GEESE STUDY

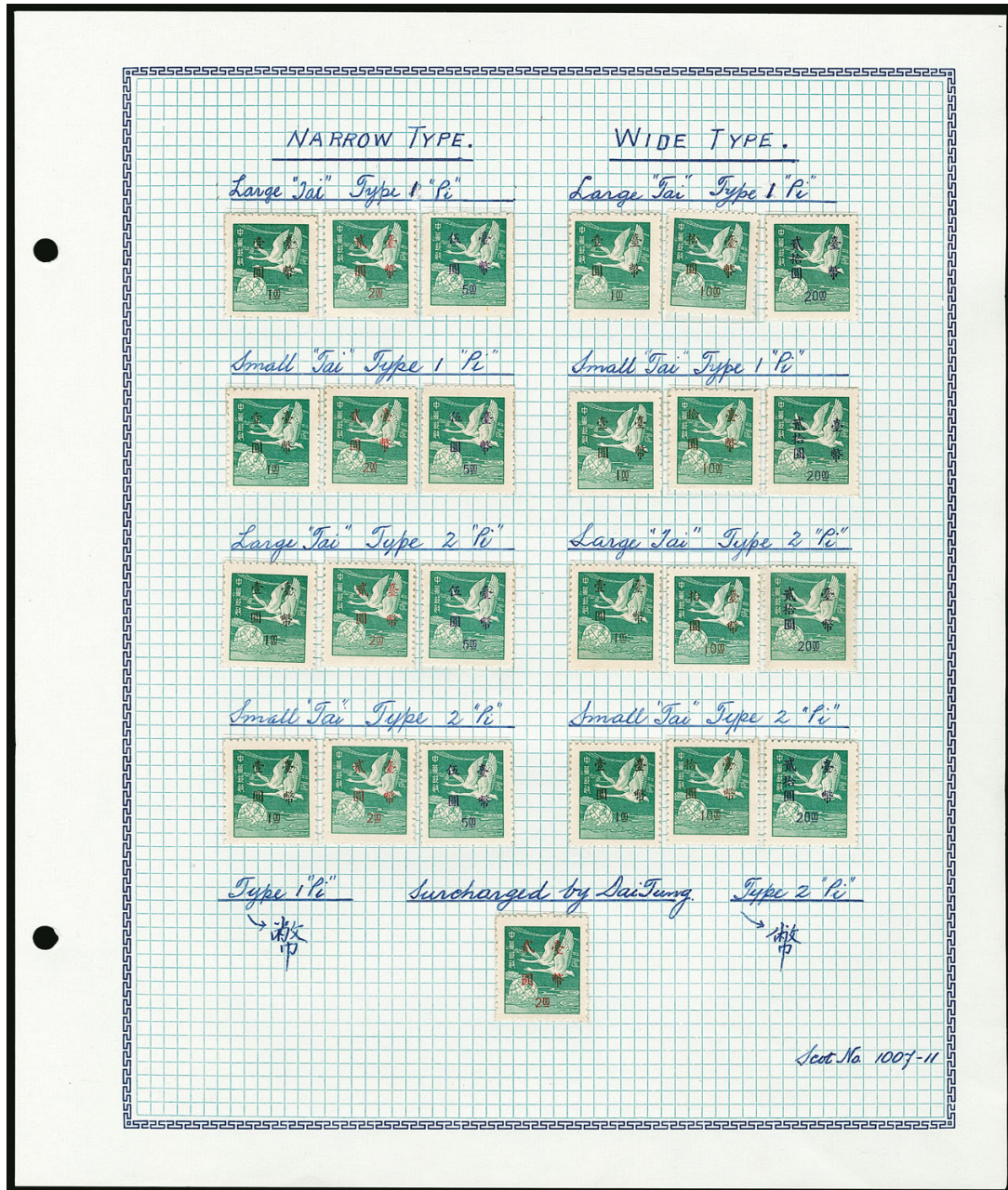

1471

- 1471 ★ **Taiwan, 1950, \$1.00-\$20.00 Flying Geese Surcharges, Specialized Group (1007-1011).** Without gum as issued, four complete sets with extra \$1.00 values, showing the different types (large, small, narrow, wide), also another variety of the \$2.00 value, there may a few imperfections on some low values, but the top values are sound

FINE-VERY FINE. AN EXTRAORDINARY ASSEMBLAGE OF TAIWAN'S FIRST SET IN ALL THE DIFFERENT TYPES.

Scott Retail as the basic stamps ..... 55,100.00





- 1472 ★ Taiwan, 1951, \$5.00-\$50.00 Flying Geese Surcharges (1042-1045). Without gum as issued, bright colors, Fine-Very Fine set.....(Photo Ex) 2,885.00
- 1473 ★ Taiwan, 1952, \$10.00-\$50.00 Flying Geese Surcharges (1061-1063). Without gum as issued, fresh colors, Fine-Very Fine.....(Photo Ex) 3,150.00
- 1474 ★ Taiwan, Formosa, 1948, \$100.00 on \$20.00 Carmine (58; Chan TP33). Without gum as issued, well-centered, bright color, Very Fine, a rare and under-appreciated stamp, as the vast majority on the market are forgeries, with 2018 China Stamp Society certificate..... 1,600.00
- 1475 ★ Taiwan, Formosa, 1949, \$200,000.00 on \$3,000.00 Blue (89; Chan TP49). Without gum as issued, bright and fresh, trivial natural paper inclusion in right margin, Very Fine, an elusive stamp, with 2018 China Stamp Society certificate ..... 900.00
- 1476 ★ Formosa, 1949, \$100.00-\$3,000.00 Parcel Post (Q1-Q5; Chan TPP1-TPP5). Without gum as issued, well-centered, bright colors, \$1,000.00 with just the slightest traces of marginal toning, otherwise a Very Fine set.....(Photo Ex) 1,325.00
- 1477 ★ Offices in Tibet, 1911, 3p on 1c to 2r on \$2.00 (1-11; Chan TB1-TB11). Original gum (disturbed on the 2r value), some h.r., attractive colors, 4a with with pinpoint thin speck, Fine set overall.....(Photo Ex) 3,255.00

# PEOPLE'S REPUBLIC OF CHINA

- 1478 ★ 1951, \$10,000.00-\$200,000.00 Fifth Issue (95-100; Yang R30-R35). Without gum as issued, well-centered, bright colors, \$10,000.00, \$30,000.00, and \$200,000.00 each with shallow thin, \$30,000.00 also with light crease, Very Fine appearance.....(Photo Ex) 5,936.00

1953 \$800.00 OCTOBER REVOLUTION  
UNISSUED SET



1479

1479

**1953, \$800.00 October Revolution, Unissued Set (194-197 vars; Yang C94-C97).** Each of the four values with the extra "Soviet" inscription and printed in different colors than the issued stamps, without gum as issued, well-centered, bright colors, Red stamp with two small creases, Green stamp with small trivial wrinkle

VERY FINE. A BEAUTIFUL UNUSED SET OF THE UNISSUED OCTOBER REVOLUTION SET. ONE OF THE KEY SETS OF A PEOPLE'S REPUBLIC OF CHINA COLLECTION IN SUPERIOR CONDITION.

This series was unofficially released at several small post offices in Hunan, Fukien and Canton in February 1953. They were quickly withdrawn after a small number had been sold. The vast majority of sets we have seen on the market have faults from minor to severe (including repairs). This condition of this set, with only two stamps having minor flaws, is far above the norm. Scott Retail (footnote) value..... 30,000.00





1480EX

- 1480 ★★ 1962, 4f-50f Mei Lan-fang (620-627; Yang C307-C314). Mint N.H., fresh and Very Fine .....(Photo Ex) 1,705.00

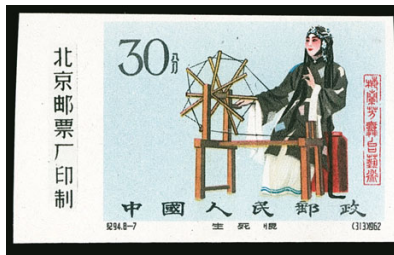

1481EX



1482EX

- 1481 ★ 1962, 4f-50f Mei Lan-fang, Imperforate (620-627 vars; Yang C307i-C314i). Each a sheet-margin single with **imprint** in the margin, most with disturbed original gum (very slight on some values), dried gum on the 50f value  
 VERY FINE. A HANDSOME SET OF IMPRINT MARGIN SINGLES OF THE IMPERFORATE MEI LAN-FANG SET.  
 Scott Retail .....(Photo Ex) 6,500.00
- 1482 1962, 4f-50f Mei Lan-fang, Imperforate (620-627 vars; Yang C307i-C314i). Large balanced margins, each with neat C.T.O. cancel in corner, Very Fine .....(Photo Ex) 2,000.00

- 1483 ★ 1962, \$3.00 Mei Lan-fang, Souvenir Sheet (628; Yang C94M). Lightly hinged, some small creases/wrinkles as usual, a few small toned spots on gum, light surface rub at right  
 VERY FINE APPEARING EXAMPLE OF THE 1962 MEI LAN-FANG SOUVENIR SHEET.  
 The Scott catalogue notes this souvenir sheet "almost always has some faults".  
 Scott Retail as faulty ..... 8,500.00



1483

- 1484 ★田 1963, 4f-20f Children's Day, Imperforate (684-695 vars; Yang S267i-S278i). Without gum as issued, top left corner margins blocks of four with **imprint** in top margin, bright colors, a few values with faint crease, mostly confined to the margins, otherwise a Very Fine and choice set of imprint blocks ..... (Photo Ex) 1,200.00



1484EX

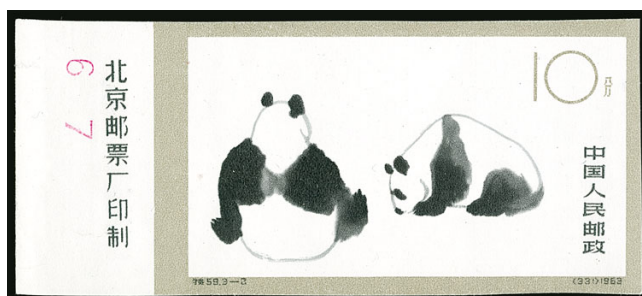

1485EX



1486EX



1487

- 1485 ★★ 1963, 8c-10f Giant Pandas, Imperforate (708-710; Yang S330i-S332i). Mint N.H., each with **imprint** sheet margin at one side, Very Fine ..... (Photo Ex) 300.00
- 1486 ★★ 1964, 4f-52f Chinese Peonies (767-781; Yang S336-S350). Mint N.H., fresh colors, Very Fine..... (Photo Ex) 450.00
- 1487 ★ 1964, \$2.00 Flower Souvenir Sheet (782; Yang S61M). Without gum as issued, Very Fine ..... 2,200.00





1489



1490EX



1492EX



1491EX



1494



1495



1496EX



1497EX



1498



1499



1500



- 1488 ★★ **1964, 15th Anniversary Souvenir Sheet (798a; Yang C106M).** Mint N.H., excellent color, the Scott catalogue notes "No. 798a almost always comes with disturbed gum and/or tarnished gilt", this example is completely free from those maladies, Very Fine and choice ..... 2,900.00



中华人民共和国成立十五周年

1949-1964

1488

- 1489 ★★ **1967, 8f Thoughts of Mao, Se-Tenant Strip of Five (943a; Yang W2-W6).** Mint N.H., folded along perfs as typically seen, otherwise Very Fine ..... 1,200.00
- 1490 ★★ **1967, 4f-10f Mao Our Teacher (949-956; Yang W12-W19).** Mint N.H., bright and fresh, Very Fine set ..... (Photo Ex) 1,420.00
- 1491 ★★ **1967, 8f Talks on Literature and Art (957-959; Yang W20-W22).** Mint N.H., usual light black offset, Very Fine ..... (Photo Ex) 975.00
- 1492 ★★ **1967-68, 4f-10f Writings of Mao (967-980; Yang W39-W52).** Mint N.H., few values with typical light black offset, fresh and Very Fine ..... (Photo Ex) 3,550.00



1493

- 1493 ★★ **1968, 8f Directives of Mao, Se-Tenant Strip of Five (996a; Yang W55-W59).** Mint N.H., folded between third and fourth stamp as usual, Very Fine ..... 5,250.00
- 1494 ★★ **1978, \$5.00 Galloping Horses, Souvenir Sheet (1399; Yang T28M).** Mint N.H., Very Fine ..... 525.00
- 1495 ★★ **1978, \$5.00 Galloping Horses, Souvenir Sheet (1399; Yang T28M).** Mint N.H., Very Fine ..... 525.00
- 1496 ★★ **1979, \$2.00 Great Wall and Riccione Exhibition, Souvenir Sheets (1483, 1492; Yang T38M, J41M).** Mint N.H., bright and fresh, Very Fine ..... (Photo Ex) 740.00
- 1497 ★★ **1979, \$2.00 Great Wall and Riccione Exhibition, Souvenir Sheets (1483, 1492; Yang T38M, J41M).** Mint N.H., fresh and Very Fine ..... (Photo Ex) 740.00
- 1498 ★★ **1979, \$2.00 Science Souvenir Sheet (1518; Yang T41M).** Mint N.H., bright and fresh, Very Fine ..... 1,600.00
- 1499 ★★ **1979, \$2.00 Science Souvenir Sheet (1518; Yang T41M).** Mint N.H., bright and fresh, Very Fine ..... 1,600.00
- 1500 ★★ **1979, \$2.00 Science Souvenir Sheet (1518; Yang T41M).** Mint N.H., Very Fine ..... 1,600.00



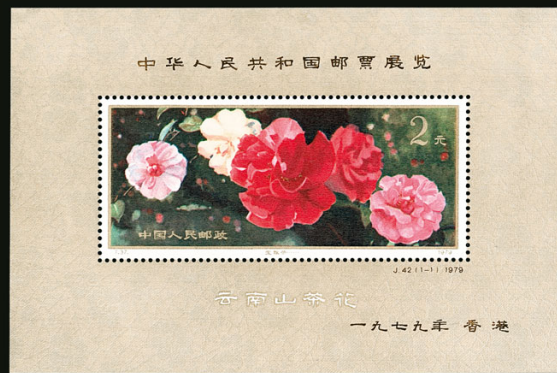

1501EX



1502EX



1503



1506



1504



1505



1507

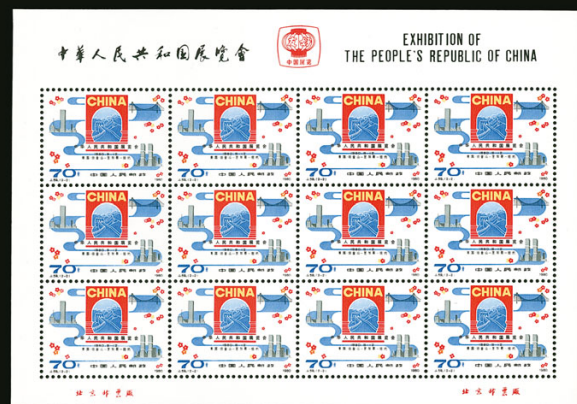

1508EX

- 1501 ★★ 1979, \$2.00 Camellias and Hong Kong Exhibition, Souvenir Sheets (1540-1541; Yang T37M, J42M). Mint N.H., fresh and Very Fine.....(Photo Ex) 690.00
- 1502 ★★ 1979, \$2.00 Camellias and Hong Kong Exhibition, Souvenir Sheets (1540-1541; Yang T37M, J42M). Mint N.H., Very Fine.....(Photo Ex) 690.00
- 1503 ★★ 1980, 8f Monkey (1586; Yang T234). Mint N.H. with selvage at top, traces of black offset as usual, Very Fine..... 1,750.00
- 1504 ★★ 1980, 8f Monkey (1586; Yang T234). Mint N.H., trace of black offset on reverse as usual, Very Fine..... 1,750.00
- 1505 ★★ 1980, 8f Monkey (1586; Yang T234). Mint N.H., barest trace of black offset as normal, Very Fine..... 1,750.00
- 1506 ★★ 1980, 8f Monkey (1586; Yang T234). Mint N.H. vertical pair, with slight black offset on gum as usual, brilliant colors, Very Fine, Scott Retail as two singles..... 3,500.00
- 1507 ★★ 1980, 8f Gu Dong Booklet (1607e; Yang SB1). Complete unexploded booklet, Mint N.H., Very Fine..... 900.00
- 1508 ★★田 1980, 8f and 70f U.S. Exhibition Souvenir Sheets (1626-1627 Footnote; Yang J163-J164). Mint N.H., Very Fine, these were sold only at the U.S. Exhibitions in San Francisco, Chicago and New York.....(Photo Ex) 1,500.00

- 1509 ★ 1953, \$800.00 Deep Purple, Orange & Red, Military "Air Force" (formerly M2; Yang M2). Without gum as issued, well-centered, fresh colors

VERY FINE AND RARE EXAMPLE OF THE UNISSUED "AIR FORCE" MILITARY STAMP.

Scott Retail (footnote) value ..... 3,000.00



1509



1510



1511EX

- 1510 ★ Northeast China, 1947, \$10.00-\$100.00 Outbreak of War with Japan, Souvenir Sheet of Four (1L44a; Yang NE68M). Without gum as issued, Very Fine ..... 475.00
- 1511 ★ Northeast China, 1950, \$5,000.00-\$30,000.00 Inauguration (1L150-1L153; Yang C27-C30). Without gum as issued, all but \$20,000.00 with selvage at right, Very Fine ..... (Photo Ex) 1,025.00



1512

- 1512° ★ Northeast China, 1951 \$300,000.00-\$1,000,000.00 Parcel Post (1LQ2-1LQ4; Yang NEP5-NEP7). Without gum as issued, each with sheet margin on one side, other margins huge, fresh colors

EXTREMELY FINE AND RARE. SELDOM ENCOUNTERED SET OF THESE IMPERFORATE PARCEL POST ISSUES OF NORTHEAST CHINA.

One of the rarest sets of the People's Republic of China Liberated Areas..... 7,100.00





1513EX

- 1513 ★ **Port Arthur & Dairen, 1950, 10y-100y Gate of Heavenly Peace (2L72-2L76; Yang AD69-AD73).** Without gum as issued, bright colors, Fine-Very Fine .....(Photo Ex) 735.00

## CILICIA

### ONE OF THE RAREST AIR POST SETS OF THE WORLD



1514

- 1514 ★ **1920, 2pi on 15c Gray Green and 5pi on 40c Red & Gray, Air Post (C1-C2; Yvert A1-A2).** 2pi lightly hinged, 5pi with small h.r., exceptionally well-centered, bright colors, unusually bright and fresh

EXTREMELY FINE. THE KEY STAMPS OF CILICIA AND ONE OF THE RAREST AIR POST SETS OF THE WORLD. EASILY ONE OF THE FINEST SETS POSSIBLE.

Only a tiny number of genuine examples are known. It is believed that less than ten unused examples of each exist. Of those, nearly all examples are plagued with some degree of toning. The set offered here is one of the rare exceptions.

Both signed Sanabria and 5pi additionally signed Champion twice. Each with 2018 Sismondo certificate. Yvert €24,000 ..... 18,750.00



- 1515 **COLOMBIA, 1920, 10c "SCADTA", Flier in Plane Watching Biplane (C5).** Well-struck violet Cartagena oval handstamp from the outbound flight, well-centered, fresh colors, couple very shallow thin spots, Very Fine appearance, quite scarce as only seven examples flown on the outbound flight to Barranquilla, signed Bloch..... 1,875.00
- 1516 ★ **COLOMBIA, 1921, 10c on 50c, "Valor 10 Centavos" Surcharge (C17).** Lightly hinged, well-centered, fresh and Very Fine, **only eight examples recorded** (four of those are in one block), ex "World Traveler", signed Champion and with 1998 P.F. certificate..... 1,250.00
- 1517 ✉ **COSTA RICA, 1936 First North America Hindenburg Flight (Sieger 409L).** Mixed franking with 1col Air Post of Costa Rica and 15c and 25c United States stamps, Costa Rica stamp tied by May 9, 1936 violet double-circle datestamp, all stamps tied by New York May 11, 1936 machine cancel, United States flight cachet, Frankfurt Zeppelin backstamp, Very Fine and quite elusive, Sieger €1,200..... E. 400-500
- 1518 ★ **CZECHOSLOVAKIA, 1919, 3k Carmine Rose, Semi-Postal, Type II (B19b; Michel 56II).** Lightly hinged, lovely color, fresh and Very Fine, signed Tribuna, Gilbert and others, Michel €2,000..... 2,000.00
- 1519 ★ **CZECHOSLOVAKIA, 1919, 4k Gray, Semi-Postal (B39; Michel 73).** Type II overprint per Benes, h.r., excellent centering, fresh color, Extremely Fine, a scarce stamp, signed Benes, with 2006 Behr certificate, Michel €800..... 1,500.00
- 1520 ★ **CZECHOSLOVAKIA, 1919, 70pf Red Brown on Green, Semi-Postal (B70; Michel 110).** Type III overprint per Benes, lightly hinged, extraordinarily well-centered, rich colors, Extremely Fine, only 150 were printed, signed Benes, with 2008 Behr certificate, Michel €2,200..... 4,000.00



## EGYPT

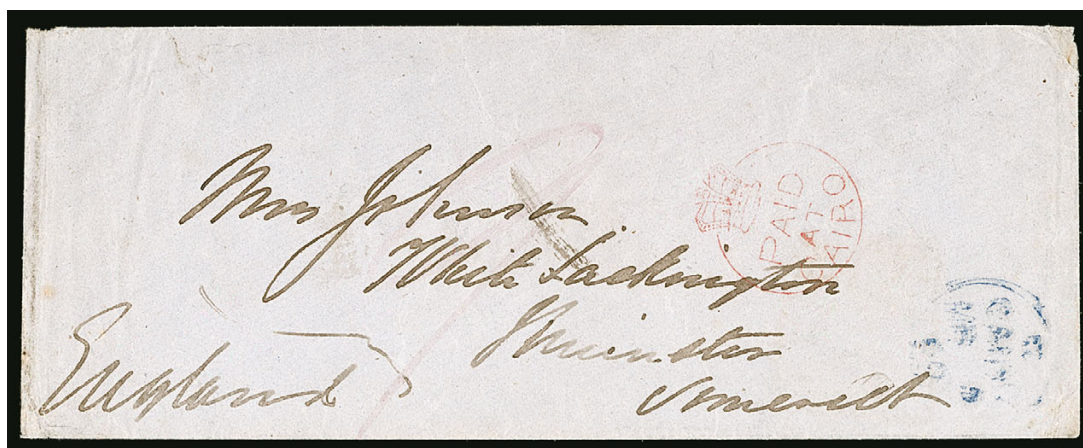

1521

- 1521°✉ **1859, "Paid at Cairo" Crowned Circle Handstamp in Red (A2; SG CC2).** Crisp strike on petite 1860 cover from Cairo to Sheffield, England, blue Cairo circular datestamp, manuscript "9" in magenta, slight cover crease at far left edge

VERY FINE. AN UNUSUALLY SHARP STRIKE OF THE RARE CAIRO CROWNED CIRCLE HANDSTAMP.

SG £5,000 ..... 5,000.00

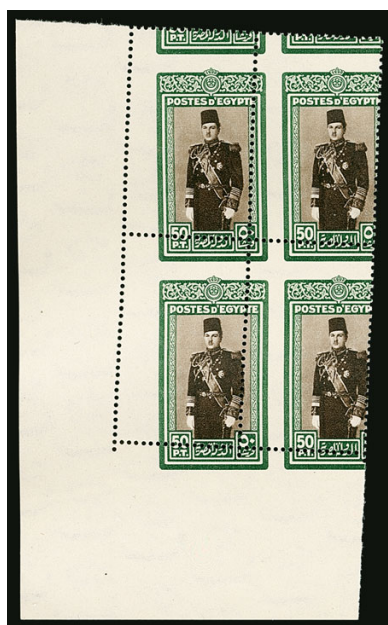

1522



1523



1524

- 1522 ★★田 **1939-46, 50p Young King Farouk, Royal Oblique Perfs (239 var; Nile Post D171c).** Mint N.H. bottom left corner block of four, fresh and Very Fine, only 100 printed, with 1983 R.P.S. certificate, Nile Post value as singles ..... 1,200.00
- 1523 ★★ **1946, 30m Air Navigation Congress, Air Post, Double Overprint (C38a; Nile Post C103c).** Mint N.H., rich color, Fine and scarce as only one pane of 50 was found in the Palace collection, signed Sanabria, Nile Post \$400.00 ..... 400.00
- 1524 ★★ **1946, 30m Air Navigation Congress, Air Post, Inverted Overprint (C38b; Nile Post C103d).** Mint N.H., bold color, fresh and Fine, only one pane of 50 was found in the Palace collection, signed Sanabria, Nile Post \$400.00 ..... 400.00



1525EX

1525° ★

**The Partial Reconstruction of the 1868 1c-40c Suez Canal Formed by Jean Boulad.**

Total of 215 stamps beautifully mounted on hand-made pages by the famous Jean Boulad - the renowned collector of Suez Canal stamps, each stamp positioned and mounted in place, 1c with 28 stamps (Ty. 1 - 7, Ty. 2 - 8, Ty. 3 - 6, Ty. 4 - 7), 5c with 45 stamps (Ty. 1 - 10, Ty. 2 - 13, Ty. 3 - 11, Ty. 4 - 11), 20c **near complete** reconstruction and missing just 10 of the 120 positions, 40c with 32 stamps (Ty. 1 - 6, Ty. 2 - 8, Ty. 3 - 9, Ty. 4 - 9), mixed between original gum and no gum, most examples with four margins, small faults to be expected, also incl. three precursor covers incl. one from Zagazig carried privately to Suez Canal Company agent in Alexandria and two covers to France that went over-land, one from India and the other from Reunion

FINE-VERY FINE. A REMARKABLE OFFERING OF SUEZ CANAL STAMPS ON ORIGINAL HAND-MADE ALBUM PAGES BY JEAN BOULAD.

The Suez Canal stamps were issued on July 8, 1868 and were withdrawn from sale by Aug. 16, demonetized on Aug. 31. Each were printed in sheets of 120. There are four distinct types of the 1c, 5c and 40c which were identified by Boulad. The quantities printed varied - 1c was 1,220, 5c was 31,232, 20c was 105,644 and 40c was 10,863.

Scott Retail \$26,900.00. SG £23,235.....(Photo Ex/Website PDF) E. 5,000-7,500



1526



1527EX

1526 ㊦ **1932, 1pi Red & Blue, Military Stamp, Imperforate Proof (Scott M1P var; Nile Post BF1).** Mint N.H. block of four with sheet margin at right, bottom left stamp pos. 19 showing **hooked "1"** (Nile Post BF1a), and pos. 20 with broken frame, fresh colors, Very Fine, Nile Post value as normal singles..... 300.00

1527 ★★ **1936-39, 3m-10m Army Post, Royal Oblique Perfs (M12-M15 vars; Nile Post AP1b-AP4b).** Mint N.H. horizontal pairs, each with selvage at top (lightly hinged in selvage only), No. AP2b with small tear in selvage, Very Fine, as few as 200 printed, Nile Post value as singles .....(Photo Ex) 270.00





- 1528°TC **1952, 1m/200m King of Egypt and Sudan Overprints, Definitives from Royal Collection (299/314; Nile Post D173/D189).** Fourteen Mint N.H. blocks of 30-45, incl. both adopted and one unadopted Color Trial overprints with a total of 582 stamps, each stamp with the Koubbeh Palace backstamp

VERY FINE. EASILY THE LARGEST KNOWN MULTIPLES IN EXISTENCE OF THE 1952 KING OF EGYPT AND SUDAN OVERPRINTS OF WHICH ONLY 100 WERE PRINTED. UNOFFERED AT PUBLIC AUCTION SINCE THE 1954 ROYAL COLLECTION.

The Red overprints incl. 4m (45), 6m (44), 10m (45), 15m (45), 17m (44), 20m (45), 22m (45), 50m (39), 100m (40), 200m (30), Black overprints incl. 1m (44) and 30m (40), Blue overprint 13m (45) and Green overprint 40m (31). .....(Photo Ex/Website PDF) E. 5,000-7,500

- 1529°TC **1952, 2m/30m King of Egypt and Sudan Overprints, Postage Dues from Royal Collection (J40/J46; Nile Post PD42/PD48).** Thirteen Mint N.H. blocks of 35-48, incl. both adopted and **nine unadopted** Color Trial overprints with a total of 582 stamps, each stamp with the Koubbeh Palace backstamp

VERY FINE. WITH CERTAINTY THESE ARE THE LARGEST KNOWN MULTIPLES IN EXISTENCE OF THE 1952 KING OF EGYPT AND SUDAN OVERPRINTS ON THE POSTAGE DUE ISSUES. ONLY 100 WERE PRINTED AND OFFERED FOR THE FIRST TIME AT AUCTION SINCE THE 1954 ROYAL COLLECTION.

The 2m in Blue (45), Green (40), Brown (48) and Black (48). 4m in Black (45), Brown (48), Blue (44) and Red (48). 12m in Green (40), Blue (45), Black (48) and Brown (48). 30m in Red (35). ....(Photo Ex/Website PDF) E. 5,000-7,500

- 1530°TC **1952, 1m/50m King of Egypt and Sudan Overprints, Officials from Royal Collection (O60-O68; Nile Post O61-O69).** 37 Mint N.H. blocks of 39-49, incl. both adopted and **28 unadopted** Color Trial overprints with a total of 1,703 stamps, each stamp with the Koubbeh Palace backstamp

VERY FINE. AN EXCEPTIONAL OFFERING OF THE 1952 KING OF EGYPT AND SUDAN OVERPRINTS ON THE OFFICIAL ISSUES. EASILY THE LARGEST KNOWN MULTIPLES OF THE ONLY 100 THAT WERE PRINTED. OFFERED FOR THE FIRST TIME AT AUCTION SINCE THE 1954 ROYAL COLLECTION.

The 1m incl. Brown (44), Green (46), Red (48) and Blue (46), 2m incl. Brown (43), Black (48), Blue (48), Green (48) and Red (44), 3m incl. Blue (40), Red (48), Green (48), Brown (48) and Black (48), 4m incl. Green (42) and Blue (42), 5m incl. Blue (43), Red (48), Green (48) and Black (48), 10m incl. Blue (44), Brown (48), Red (48), Black (48) and Green (44), 15m incl. Blue (44), Green (48), Brown (48), Red (48) and Black (48), 20m incl. Green (39), Brown (48), Blue (48), Red (40) and Black (44), 50m incl. Red (49) and Brown (49). .....(Photo Ex/Website PDF) E. 15,000-20,000

The following four lots are particularly large holdings of material originating from the King Farouk "Palace" Collection that was held by H.R. Harmer in 1954 and were bought by Kasimir Bileski. Each stamp in these lots have the distinctive Koubbeh Palace backstamp indicating it originated from this sale.

- 1531 **Egypt Royal Collection on Bileski Cards.** A remarkable offering of **over 1500 cards**, each with a stamp neatly mounted and with the Koubbeh Palace backstamp, much of which are Officials but also quite a bit of Postage Dues and various Commemoratives incl. the 1951 King Farouk Royal Wedding, duplication is present, many of these easily sell for between \$5.00-\$30.00 or more individually, many of the cards are signed on the back by Bileski, Very Fine.....*Not illustrated* E. 3,000-4,000
- 1532 **Egypt Royal Collection Stamps.** Over 150 small envelopes put together by Bileski typically containing between 5-12 commemorative stamps each, plus a large amount loose, each stamp with the Koubbeh Palace backstamp indicating this came from the Royal Collection, we estimate there are well over 1,500 stamps in this group but there could be hundreds more, mostly Very Fine .....*Not illustrated* E. 1,000-1,500
- 1533 **Egypt Royal Collection on Bileski Cards, Cancelled Back Stamps.** Total of 263 on Bileski cards, fourteen different stamps with printing figures as low as 200 each so duplication is present, items incl. 1927 King Fuad, 1936 "Postes", 1937 Young King Farouk, 1944 King Farouk "Military" and two Postage Dues, all cards signed Bileski on reverse, Very Fine, rare to find in such quantity, Nile Post value exceeds \$4,000.00, a complete inventory can be provided upon request.....*Not illustrated* E. 1,000-1,500
- 1534 **Egypt - Worldwide Stamps from Egyptian Royal Collection on Bileski Cards.** Huge offering of **over 1400 cards**, each with a stamp neatly mounted and with the Koubbeh Palace backstamp, much is Austria but a good portion is also Norway, Spain (incl. interesting double impressions), Syria (couple Cancelled backs), Liberia, Ethiopia and South Africa, duplication is present, many of these easily sell for between \$5.00-\$30.00 or more individually, many of the cards are signed on the back by Bileski, Very Fine .....*Not illustrated* E. 2,000-3,000



1535

- 1535 **ESTONIA, 1919, 10k on 7k Light Blue, Perf 14, Tallinn Provisional (14; Michel 6A).** Light circular datestamp, well-centered with wide margins, minute thin spot, Very Fine appearance, a rare example of this provisional as only 45 were issued, signed Mikulski, Michel €2,200.....  
..... 1,500.00



1536

- 1536 **ESTONIA, 1919, 2k Green, Tallinn Provisional, Imperforate (22; Michel 2B).** Large to full margins, used with partial piece of 1918 5k (1; Michel 1B), tied by Tallinn double-circle datestamp on small piece, Very Fine and rare, **only 26 were overprinted**, signed Bloch, Michel €2,500, severely undercatalogued in Scott at..... 950.00



## FRANCE — USED ABROAD



- 1537 ☒ **1855 Folded Letter from Kamiesch, Crimea.** Datelined May 12, 1856 with clear "Kamiesch, Crimee, 13 Mai" double-circle datestamp and addressed to Montpellier, boxed red "Paquebots de la Mediterranee" handstamp, rated "10" due, transit and arrival backstamps, Very Fine and scarce Crimean campaign use, ex Blenis, signed Calves ..... E. 300-400
- 1538 ☒ **1860, 80c Rose on Pinkish (20; Yvert 17B).** Balanced margins, tied by dotted "4012" with bold matching "Salonique, Tur D'Europe, 29 Oct. 61" double-circle datestamp on folded cover to Genoa, red "Piroscapi Postali Francese" handstamp and boxed "PD", transit and arrival backstamps, Very Fine, ex Blenis, signed Calves..... E. 300-400
- 1539 ☒ **1862, 20c Blue (26; Yvert 22).** Tied by clear grill cancel with corresponding "Corps Exp. D'Italie, 2e Division, 2 Avril 65" double-circle datestamp on folded cover to Lyon, transit and arrival backstamps, Very Fine, signed Miro..... E. 200-300
- 1540 ☒ **Used in Japan, 1872, 80c Rose on Pinkish (63; Yvert 57).** Two covers from Yokohama to Lyon, first used with 5c and 15c Ceres and tied by "5118" in diamond grid with 1874 "Yokohama Bau Francais" circular datestamp, second used with 10c Ceres pair and tied by 1876 "Yokohama Japon" circular datestamp, Fine-Very Fine....**(Photo Ex)** E. 500-750

- 1541 (★) **1849, 1fr Vermilion, “a la Barbiche” Variety (8 var; Yvert 7 var; Maury 7e).** Unused (no gum), showing the early stages of the “goatee” variety, fresh color, small thin and repaired, Very Fine appearance, an incredibly rare variety which is unlisted in Scott and Yvert, with 1981 Roumet and 1988 Calves certificates, Maury value as with original gum €225,000, since the no gum value of the normal stamp without variety is about half that with original gum, we would estimate the Maury value to be around €110,000 for this example ..... E. 2,000-3,000



1541



1542

- 1542 ★ **1853, 40c Orange on Yellowish (18; Yvert 16).** Original gum, h.r., large to full margins all around, vibrant color, Very Fine, a scarce stamp with original gum, signed A. Brun, Yvert €3,800 ..... 2,000.00

- 1543 ★ **1853, 1fr Lake on Yellowish (21; Yvert 18).** Original gum, rich color and highly detailed impression  
VERY FINE. A HIGHLY DESIRABLE ORIGINAL-GUM EXAMPLE OF THE RARE 1853 ONE-FRANC NAPOLEON III ISSUE.  
With 2007 J.F. Brun certificate. Yvert €8,000 ... 7,450.00



1543



1544

- 1544 **1870, 20c Blue on Bluish Paper, Type I, Report II (43; Yvert 44B).** Large balanced margins, lightly cancelled, rich color, Very Fine, with 1972 A.P.S. certificate, Yvert €850..... 550.00





- 1545 ★ **1875, 15c Bister on Rose Error (60a; Yvert 55b).** Original gum, h.r., strong color, two light vertical creases (which may be natural gum creases) and small thin spot, Fine appearance of this scarce error which occurred when a cliché of the 15c was accidentally inserted in the plate of the 10c, signed Bloch and with 1980 Friedl certificate, Yvert €6,000..... 3,750.00
- 1546 ★★田 **1925, 20fr Philatelic Exhibition Souvenir Sheet (226; Yvert Bloc 1).** Mint N.H., exceptionally fresh, Very Fine, Yvert €5,500..... 3,750.00



1547EX

- 1547 ★ **1917-19, 2c+3c to 5Fr+5Fr Orphans (B3-B10; Yvert 148-155).** Mint N.H. except three lower values with barest trace of hinging (2c, 25c and 50c) and catalogued as such, bright colors on fresh white paper
- VERY FINE. A HANDSOME SET OF THE KEY SEMI-POSTAL SERIES OF FRANCE.
- Three high values signed Calves and with 2011 Scheller certificates for the 35c+25c and 5Fr+5Fr. Yvert €7,805....(Photo Ex) 5,904.00

- 1548 ☒ **1919 French Levant Military Air Post.** France 5c (3), 10c and 1fr, lower values tied by boxed "Armées Alliées en Orient, Poste Aérienne" cachet and "Tresor et Postes, 21-6-19" circular datestamp on cover to Menton, France, arrival backstamp, Very Fine and scarce, with 1982 Calves certificate..... E. 300-400
- 1549 ★★ **1936, 50fr Banknote, Air Post (C15; Yvert PA15).** Mint N.H., perfectly centered, wonderfully fresh, Extremely Fine, Yvert €1,500..... 1,700.00

1550

**German Occupation, 1914, 40c and 50c Dunkirk Overprints.** Five unused pairs and two covers, Yvert No. 3-4 with two unused sets of pairs (one without gum, other with gum crease) plus each on cover and Nos. 7 unused pair, Fine-Very Fine, each signed by respected authority such as Bloch, A. Brun, Calves or Champion, Yvert value.....  
.....(Photo Ex) € 1,160



1550EX



1551

- 1551 ★ **FRENCH SUDAN, 1894, 25c on 1fr Bronze Green on Straw (2; Yvert 2).** Original gum, minor h.r., warm rich color, attractive centering for this stamp, Very Fine, a rare sound unused example, a total of 950 examples were surcharged and the vast majority were used, leaving very few unused examples available, signed Marquet and with 1972 Behr certificate, Yvert €6,000..... 5,000.00

## GERMAN AREAS

## HELIGOLAND

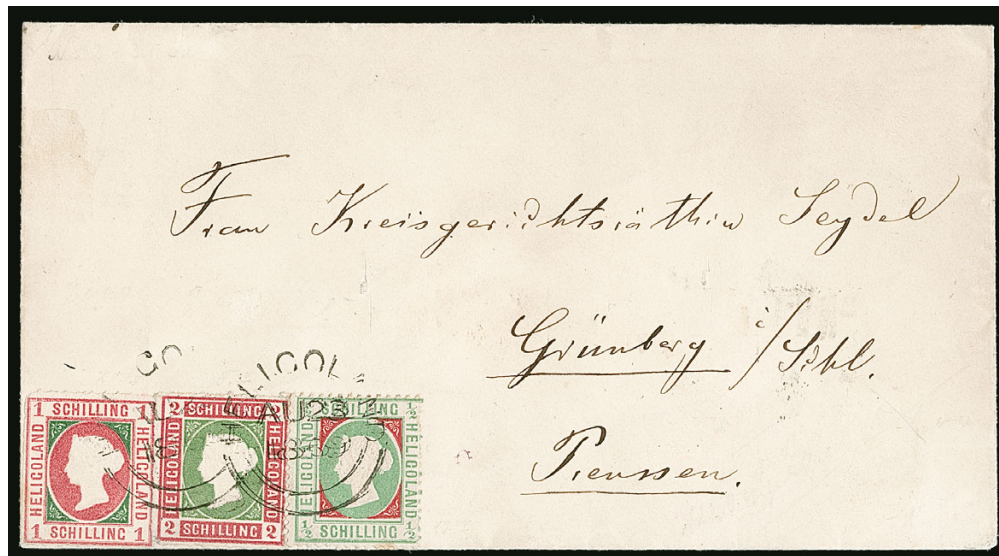

1552

- 1552 ☒ **1867-68, 1sch Rose & Deep Green, 2sch Rose & Pale Green (2-3; SG 2-3; Michel 2-3).** Used with ½sch Blue Green & Carmine, Perf (5a; SG 6; Michel 6a), tied by "Heligoland AU 23, 1869" circular datestamp on cover to Grunberg, Prussia, Hamburg transit backstamp, ½sch stamp with trivial single perf flaw of no consequence, small piece of backflap missing  
VERY FINE. A REMARKABLE AND RARE USE OF BOTH THE ROULETTE AND PERFORATED FIRST ISSUES OF HELIGOLAND.  
Signed Schlesinger and Otto Muller. With 2009 Muller certificate. .... E. 3,000-4,000





- 1553 1873, ¼sch Yellow Green & Rose, Error of Colors (8; SG 5a; Michel 8F). Bright colors, neat “(HELG)OLAND” straight-line cancel (without period), reverse with small ink mark (which does not show thru), Very Fine, a rare postally used example of this error which transposed the frame and vignette colors, with 2000 Schulz certificate, SG £3,250, Michel €4,500..... 3,600.00
- 1554 ☒ 1873, 1½sch Yellow Green & Rose (12; SG 9; Michel 14a). Tied on 1½sch Red entire by “Heligoland NO 30, 1881” circular datestamp with additional strike at left on cover to New York, “Paid Franco Heligoland” circular handstamp at left, arrival backstamps, Very Fine and scarce destination, signed Bartels..... E. 400-500
- 1555 ☒ 1875, 5pf Dark Rose & Dark Green (16; SG 13; Michel 13a). Exceptionally well-centered, tied by “Heligoland JU 5, 1889” circular datestamp with additional strike beside on cover to Dorpat, Livland (Tartu, Estonia), St. Petersburg transit and arrival backstamps, Very Fine, a remarkable destination, signed Lemberger and with 2002 Schulz certificate..... E. 750-1,000
- 1556 ★田 1879, 1m Deep Green & Carmine (22; SG 18; Michel 19Ab). Block of four with selvage at top, original gum, top pair h.r., bottom pair Mint N.H., exceptionally well-centered, fresh colors, Extremely Fine, signed A. Diena, SG £680 as singles, Michel €1,700 as pairs, Scott Retail as singles..... 900.00
- 1557 ☒ 1879, 5m Blue Green & Salmon (23; SG 19; Michel 20A). Tied by well-struck “Heligoland AU 7, 1890” circular datestamp on registered cover addressed locally, arrival backstamp (same day), registry label at top left, Very Fine, used within the last days of validity as Heligoland stamps were made invalid on Aug. 10, signed Pfenninger and Kruschel, with 2011 Brettl certificate, Michel €1,800..... 2,250.00



- 1558 ★ **1879, 1m Deep Green & Carmine, Perf 11½ (24; SG 18a; Michel 19B).** With selvage at bottom, original gum, bright colors, Very Fine, a scarce perf variety which was never placed into use, with Stanley Gibbons guarantee backstamp, SG £1,400, Michel €1,800... 1,500.00
- 1559 **Small Heligoland Balance.** 10 stamps, incl. No. 4 (Michel 4) used and Mint N.H. corner block of four, No. 5 (Michel 6) used and three singles with Michel varieties and No. 8 unused (Michel 8F), plus an additional seven Reprints from Leipzig (2), Berlin (4) and Hamburg (1), each stamp either signed by respected authority or accompanied by Befund, Fine-Very Fine, total Michel value €1,860 .....(Photo Ex) E. 400-500
- 1560 ☒ **Thurn & Taxis, 1859, 1kr Green, 6kr Rose, 15kr Lilac (47, 49, 51; Michel 20, 22, 24).** Tied by "115" in targets on 1860 folded letter to Baltimore, "Giessen 12 12 (1860)" circular datestamp, Hamburg and Bremen backstamps, red New York Paid, ms. "per Steamer am 15 Decbr via Hamburg", stamps slightly overlap and mostly with full margins, small cut in bottom of 6kr, light Fine vertical file fold not affecting stamps, Very Fine three-color franking ..... E. 300-400

## GERMANY

- 1561 **1920, 3m Black, Watermark Circles (102; Michel 96BIIaW).** Chemnitz circular datestamps, well-centered, rich color on fresh paper, Very Fine, a handsome example of this scarce stamp, which is particularly rare to find used, with 1986 P.F. certificate, Michel €5,000..... 3,750.00
- 1562 **1920, 1¼m Vermilion & Magenta, Watermark Quatrefoils (210; Michel 151Y).** Circular datestamp cancels, bright color, Fine, scarce used, signed Bloch, Michel €1,300.. 975.00





1564



1567



1565EX



1566



1569



1570



1571

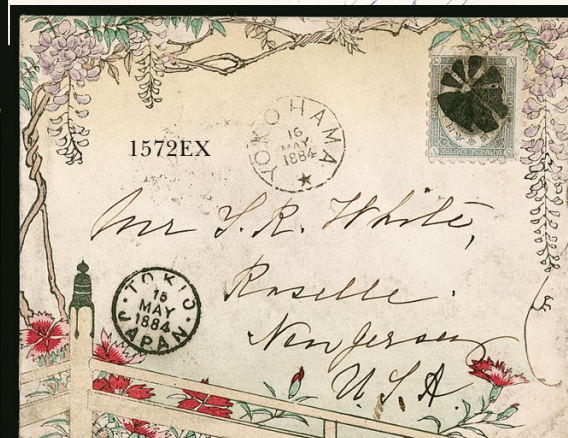

1572EX

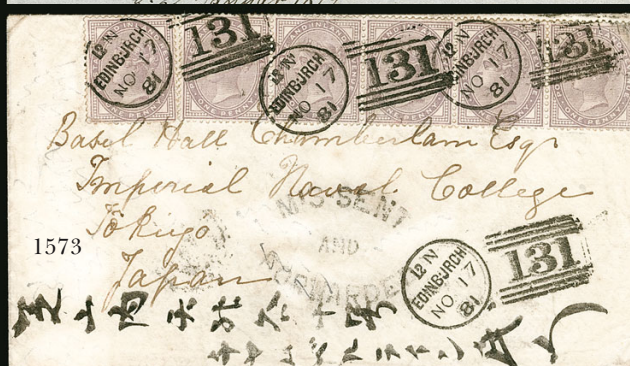

1573



1574



- 1563 **Feldpost, 1944, Blue Air Post with red "Inselpost", Rouletted (Michel 7B).** Cancelled by 1944 Chania circular datestamp (distinguished by the letter "d"), bright color, miniscule bend and tiny roulette flaw at top (as usual)

FINE. A RARE USED EXAMPLE OF THE CRETE ROULETTED INSELPOST STAMP.

With undated Pickenpack certificate and 1997 Muller certificate, in which he notes this is one of the rarest World War II Feldpost stamps. Michel value..... € 7,500



1563

- 1564 ★★ **IONIAN ISLANDS (Italian Occupation), 1941, 10d Brown Red, Handstamp Overprint (Sassone 14).** Small "o" of "occupazione", Mint N.H., well-centered, rich color, Very Fine, an exceedingly rare stamp, signed E. Diena, with 1999 Raybaudi certificate, Sassone value..... € 8,000
- 1565 **ISRAEL, 1948, 3m, 10m, 20m and 50m Doar Ivri, Perf 10 x 11 (Bale 1d-6d).** All but the 10m tied on individual pieces by various town circular datestamp cancels, includes and extra 3m value, fresh colors, Very Fine set of the four low values than come in this compound perforation, Bale value ..... (Photo Ex) 500.00
- 1566°P **ISRAEL, 1948, 1000m Dark Blue, Plate Proof (9P).** Vertical pair, dark shade on deeply blued paper, Positions 23/28, reportedly from plate with serial no. 620, large margins, Very Fine and choice, according to 1981 note only six such pairs are reported to exist, unlisted in Bale or Scott ..... E. 1,000-1,500
- 1567 ★★ **ITALY, 1961, 2051 Rose Lilac, Error of Color (834a; Sassone 921).** Mint N.H., well-centered and fresh, Very Fine, with 2018 Sismondo certificate, Sassone €1,900..... 1,500.00
- 1568 ☒ **ITALY, 1933, 5.251 + 44.751 Balbo Air Post Triptych (C49; Sassone A52P).** Pilot Rani, tied by Trieste 19.6.33 circular datestamps on flown registered cover to Winnipeg, Canada, flight cachet, ten backstamps, including Milan, Rome, Montreal and Winnipeg, Very Fine, with 1996 Raybaudi certificate, Sassone €4,000 ..... 3,000.00

## JAPAN

- 1569 ★ **1875, 45s Lake, Syllabic 1 (50).** Original gum, h.r., well-centered, small album page adhesion on reverse, otherwise Very Fine ..... 600.00
- 1570 ☒ **1876, 5s Brown (59).** Tied by cork cancel with corresponding "Yokohama May 31, 1879" experimental circular datestamp with star (Ty. Y3) on cover to **Chicago Ill.**, scarce red railroad chop cancel at right, "10 cents" and "T" due markings upon arrival, San Francisco transit and Chicago arrival backstamps, Very Fine, scarce use with the railroad chop . E. 300-400
- 1571 ☒ **1877, 10s Blue (62).** Neat quartered cancel with "Hiogo, Japan 28 Jan." despatch circular datestamp on cover to **Germany**, with "Yokohama Jan. 28, 1879" experimental circular datestamp with star (Ty. Y2), New York British Transit "N" and arrival backstamps, stamp with toned perfs, otherwise Very Fine and rare, the Yokohama cancel is only recorded used on this day and is **one of four examples known** ..... E. 500-750
- 1572 ☒ **Yokohama Experimental Circular Datestamps with Star.** Four items from Japan, incl. 1879 cover with Ty. Y3 to Maine, Ty. Y4 on 1884 **hand colored** cover to New Jersey and additional strike on 1884 postal card to Germany, and Ty. Y5 on 1884 cover to New Jersey, couple small faults, still Fine group of these experimental cancels..... (Photo Ex) E. 300-400
- 1573 ☒ **Great Britain 1881 Cover to Tokyo, Japan.** Great Britain 1p strip of 5 and single, tied by multiple Edinburgh Nov. 17, 1881 and "131" duplex cancels on cover to Basil Hall Chamberlain at the Imperial Naval College in Tokyo, Yokohama Ty. Y3 experimental cancel with star transit, receiving the rare "**Missent and Forwarded**" handstamp upon arrival, docking by Chamberlain on reverse, cover with minor toning, otherwise Fine, a scarce missent marking to one of the 19th century's most famous Japanologists ..... E. 500-750
- 1574 ☒ **1877, 10s Blue (62).** Tied by black cork cancel with corresponding "Yokohama 29 Jun. 1884" experimental circular datestamp with star (Ty. Y4) on cover to **Daraga, Philippines**, blue French Packet marking, Hong Kong and Manila transit backstamps, interesting blue "Grand Hotel" cachet from Yokohama on reverse, Very Fine, a rare early Japanese use to the Philippines ..... E. 750-1,000





- 1575 ★ **1919, 1½s and 3s First Air Post (C1-C2).** Lightly hinged, No. C2 is exceptionally well-centered, fresh colors, Fine-Very Fine, each signed Bloch.....(Photo Ex) 665.00
- 1576 ★ **1929-34, Communications Day Souvenir Sheet (C8).** H.r.'s, bright colors, Very Fine, accompanied by the corresponding set of stamps (Nos. C3-C7) .....(Photo Ex) 1,325.00
- 1577 ★ **MADAGASCAR, 1902, 0,05 on 30c Brown on Bister, Inverted surcharge on Diego-Suarez (61a; Yvert 59b).** Original gum, h.r., bold colors, Very Fine and scarce error, signed Bernichon and Roumet, Yvert €1,700..... 1,450.00
- 1578 ✉ **MARIANA ISLANDS, 1899, 2c Dark Blue Green, 3c Dark Brown (1-2).** Tied by bold "Yslas Marianas \* Goberino PM\*" oval handstamp on cover to Manilla, "Mil. Sta. No. 1, Manila, Phil. Isl'ds, Dec. 11 99" arrival backstamp, slightly rough opening at bottom and stamps with minimal edge toning, otherwise Fine and scarce cover paying the 5c internal rate, only 500 of each denomination printed ..... E. 1,000-1,500



1579

- 1579 ★★ **MONACO, 1972, 2fr Albrecht Durer, "Albert" Error (Yvert 876A).** Mint N.H., selvage at top and bottom, fresh and Very Fine, the original printing mistakenly had the first name as Albert instead of Albrecht, the error was discovered and corrected before they were sent they were placed on sale, only a small number exist..... € 5,000

- 1580 ★ **NEW CALEDONIA, 1892, 10c on 1fr Bronze Green on Straw, Imperforate (34; Yvert 35).** Original gum, small h.r., large to full margins all around, rich color

VERY FINE. A CHOICE EXAMPLE OF THIS RARITY. ONLY ONE SHEET OF 100 STAMPS WERE SURCHARGED.

Signed Gilbert and Calves. Yvert €6,800 ..... 5,250.00



1580



- 1581 ☒ **PERU, 1866-67, 20c Brown, Diagonal Half Used on Cover (18a).** Top left diagonal half, tied across cut by "Iquique, Pral, 27 Feb. 77" double-circle datestamp on folded letter to Lima, arrival backstamp, Very Fine ..... 675.00
- 1582 ★ **POLAND, 1919, 10h Magenta, Kracow Issue (44; Michel 32).** Mild h.r., bold color, Fine, signed Landre, Michel €320 ..... 500.00
- 1583 **POLAND, 1919, 25h Blue, Kracow Issue (58; Michel 36).** Lightly cancelled at right, excellent centering, fresh color, Very Fine, only 1,100 were overprinted, with 1989 P.F. certificate, Michel €1,500 ..... 1,900.00
- 1584 ★★ **POLAND, Consulate Post Office in Odessa, 1919, 10f Lilac, Black Overprint (Michel 1a).** Mint N.H., rich color, Very Fine, only 598 overprinted, signed Jung Johann BPP, Michel value as hinged ..... € 400
- 1585 ★ **RYUKYU ISLANDS, 1952, 100y on 2y Rose Violet (17).** Mint N.H., well-centered and fresh, certificate notes a tiny corner crease and small natural gum crease, both of which are quite minor, otherwise Very Fine, with 2018 P.F. certificate ..... 2,000.00





- 1586 ★★ **SAAR, 1920, 5m Deep Blue (38; Michel 30).** Mint N.H. bottom right corner plate no. 2 single, well-centered, remarkably fresh color, couple rejoined perfs at top right and crease in selvage only of little significance, otherwise Extremely Fine, an impressive example of this very scarce stamp, signed Burger BPP and Richter, Michel €2,500 ..... 2,000.00
- 1587 ★★ **SAAR, 1920, 5m Deep Blue (38; Michel 30).** Pristine original gum that the accompanying certificate states has a faint trace of hinging, though we do not detect any hinging and believe it to be Mint Never-Hinged, well-centered and fresh, Very Fine, the key stamp of Saar, signed A. Brun and with 1995 Burger certificate for the block of four from which this came, catalogue values are as hinged, Michel €1,000 ..... 800.00
- 1588 ★ **ST. PIERRE & MIQUELON, 1942, 5c Carmine Lake, F.N.F.L. Overprint (225; Yvert 249).** Lightly hinged, well-centered, radiant color on bright paper, Very Fine, a choice example of which only 208 were printed, signed Roumet and Calves, Yvert €1,300 ..... 1,000.00
- 1589 ★ **ST. PIERRE & MIQUELON, 1942, 50c Blue Green & Black, Postage Due, F.N.F.L. Ovpt. (J44; Yvert TT54).** Lightly hinged, lovely colors on bright paper, Very Fine, Yvert €1,500 ..... 1,400.00
- 1590 ★ **ST. PIERRE & MIQUELON, 1942, 20c Bister Brown & Lilac Brown, Parcel Post, F.N.F.L. Overprint (Q5; Yvert CP5).** Lightly hinged, deep rich colors, Very Fine, only 240 printed, signed Bloch, Yvert €1,300 ..... 1,100.00
- 1591 P **SYRIA, 1946-47, 3p-500p Air Post, "Cancelled" Back Proofs (C124P-C134P).** Complete set of 10 (50p not issued) imperforate on card with "Cancelled" backs, each mounted on Bileski card and signed by him, Very Fine, rare as only 50 were printed and sold at the Egyptian Royal Collection sale ..... (Photo Ex) E. 200-300

## END OF SESSION TWO

## SESSION THREE (LOTS 1592-1698)

WEDNESDAY, JUNE 20, 2018, AT 10:30 A.M.

## COLLECTION LOTS BY COUNTRY OR AREA

- 1592 **Argentina, Corrientes Collection, 1856-1880.** About 165 stamps and three covers on pages, auction lot cards and loose, with several multiples incl. three 3c sheets containing three panes of eight and additional 3c pane of eight, each with datestamp in margin, stamps incl. Nos. 1-2, many with pen cancel and others with circular datestamps, covers incl. No. 1 (with Brett certificate), No. 5 (with Solari certificate) and No. 6, slightly mixed condition and possible reprints but many Fine-Very Fine, a worthwhile lot for the specialist..... E. 750-1,000
- 1593 ★ **Barbados Unused Collection.** 1852-1966, on Scott pages, over 40 Britannia types, with several cataloguing hundreds of dollars each, appears complete from 1882 on, including Back-of-Book, most with original gum, an unusually large number of well-centered stamps among the perforated Britannia stamps, a few small faults, largely Fine-Very Fine ..... E. 2,000-3,000
- 1594 ☒ **Belgium Early Postal History.** Group of 52 covers neatly mounted and described in an album, from 1711 thru early 1900s, begins with stampless from Spanish Netherlands period thru Independence incl. First and Second Issue covers and some stamps, numerous straightline town handstamps incl. Bruges, Brussels, Dunkirk, Huy and others, mostly Fine-Very Fine ..... E. 750-1,000
- 1595 **Bosnia & Herzegovina Collection.** On album pages, unused and used (some are present both ways), first two issues include many perforation varieties, later issues to 1918 with some varieties, majority Fine-Very Fine..... E. 500-750
- 1596 ★ **British America Unused Collection.** Neatly mounted and lightly hinged in a Scott album, mostly from King Edward VII thru 1950s, few earlier used, comprising of various singles and sets incl. better Key Plate high-values, with areas such as Bahamas, Bermuda, Cayman Islands, Falkland Islands and others, mostly Fine-Very Fine, an especially fresh and clean collection ..... E. 3,000-4,000
- 1597 **British Commonwealth Balance.** On various album pages, value in unused 20th Century, strong Falkland Islands including the 1933 Tercentenary set, other useful sets, some 19th Century used, slightly mixed condition, many Fine-Very Fine ..... E. 2,000-3,000
- 1598 **British Commonwealth Accumulation.** Collection balances in seventeen albums (mostly Scott Specialty), plus some on stockpages and in stockbooks, unused and used from all periods and a wide range of colonies, useful stamps and sets to be found, much is Fine-Very Fine ..... E. 1,500-2,000
- 1599 **British Commonwealth Accumulation.** Includes collection balances of Falkland Islands and Mauritius, group of King George VI, stockbooks and stockpages of miscellaneous, including some non-Commonwealth material, mixed condition, much is Fine-Very Fine ..... E. 750-1,000
- 1600 **British Commonwealth Covers to the United States.** Five, three from Great Britain (1858, 1866, 1870), on from British Guiana (1861), and a large part of cover from Hong Kong (1865), latter two with cover faults, Great Britain are Fine-Very Fine..... (Website PDF) E. 300-400

For specialized Canada collections see lots 1101, 1105 and 1253

- 1601 **Canadian Provinces Small Balance.** Five stamps, incl. British Columbia & Vancouver Nos. 4 (with Greene Foundation certificate), 8 and 12 (with Greene Foundation certificate), and Nova Scotia Nos. 2 (unused) and 3, couple small faults, total Scott Retail \$4,350.00, Fine-Very Fine ..... E. 750-1,000
- 1602 **Canada Balance of a Large Collection.** On homemade album pages, contains issues from 1851 to 1948, the Pence and Cents with numerous high-value unused, some varieties such as paper types of the 3p Beaver, even an unused No. 8a (with B.P.A. certificate), Large and Small Queens complete with additional examples highlighting color, plate, paper (incl. unused No. 28a, repaired) and perf varieties, quite a few with original gum, Small Queens with some imperforate pairs, complete Jubilee except missing \$4.00, appearing mostly complete unused onwards except there are no "Admiral" issues (offered separately), with Back-of-Book incl. Air Posts with Nos. C1a and C3a pair, earlier material slightly mixed condition with some regumming though we also notice numerous better quality items with excellent centering in Fine-Very Fine or better condition, close inspection is highly advised as the overall catalogue value should prove to be enormous ..... E. 10,000-15,000



- 1603 **Canada and Provinces Balance.** On various album pages, includes some early used stamps, much of the value in unused from 1897-1940s, including Newfoundland, useful array of medium priced stamps, much is Fine-Very Fine..... E. 1,500-2,000
- 1604 ★ **Canada Mostly Unused Collection.** To 1974 hinged in a Scott album, a few early used, but the collection really starts in 1897, with a complete set of the Jubilee issue, from 1903 on it is nearly all unused and just about complete, some Back-of-Book and useful Newfoundland sets, slightly mixed condition, many Fine-Very Fine..... E. 1,500-2,000
- 1605 **Canada Revenue Collection.** Small selection on stock pages, incl. Federal Issues with van Dam Nos. FWM6-FWM12, FWM34-FWM44, FSC22a, plus some Provinces such as Nos. NSC20, NSC23, NSC23a, OL1-OL15, YL1-YL6 and many others, both unused and used, some mixed condition, total van Dam exceeds C\$5,000.00 ..... E. 750-1,000
- 1606 **Cape of Good Hope Triangle Balance.** 38 singles, seven square pairs, and four covers, all printings represented including four Wood Blocks, shade varieties and some present both unused and used, one cover has a block of four of the 1855 4p Blue, majority with full margins all around, some small faults, many Very Fine or with Very Fine appearance ..... E. 2,000-3,000
- 1607 **China Assortment.** Mostly 20th Century group, including Republic, Taiwan and some Provincial issues, some 19th Century such as 1c and 2c Red Revenues, a few covers, and more, mixed condition..... E. 750-1,000
- 1608 ★ **China - Sinkiang Mostly Unused Collection.** 1915-1945, on album pages, fairly well-filled including the 1924 Definitive set complete to the \$20.00, also China Semi-Postal stamps (Scott B1-B16, including B9a), a few small faults, mainly Fine-Very Fine..... E. 500-750
- 1609 **China - Occupation and Provincial Issues Collection.** In an album, includes the Japanese Occupation stamps of the 1940s (Scott 1N to 9N numbers), the 1940s Provincial issues (Northeastern Provinces, Fukien, Kwangsi, etc.) and the earlier Provincial issues of Manchuria, Sinkiang and Yunnan, also Treaty Ports including Shanghai, Japanese Occupation mostly used, others mostly unused, well-filled with complete sets, better values, some Scott-unlisted material including varieties, many of these noted with Ma numbers, two Thrift Movement souvenir sheets, condition is just slightly mixed, some minor faults, majority Fine-Very Fine, overall a desirable collection with many elusive stamps..... E. 4,000-5,000
- 1610 ★ **China -Taiwan Unused Collection.** To 1977 in an album, appears to be complete less the Flying Geese sets, includes souvenir sheets, though some of the early ones are missing the perforated tab, also Formosa, including the unissued 1947 30c Gray and \$7.50 Orange, a small number with imperfections, the vast majority Mint N.H. or no gum as issued, and Fine-Very Fine ..... E. 2,000-3,000
- 1611 **China, People's Republic Collection on Pages.** Wide range of material from 1949 thru 1980s on pages and loose in envelopes, mostly unused (spot check shows all Mint N.H.) though some earlier used, numerous better sets and singles incl. 1961 Table Tennis sheet, 1963 Cuban Revolution, 1963 Children's Day imperforate, 1963 Mountains, No. 948a strip and M1, plus much more incl. later complete booklets and souvenir sheets, even a few covers, also with Liberated Areas on pages, mostly Very Fine, careful viewing is recommended ..... E. 7,500-10,000
- 1612 ★ **China - People's Republic Collection.** Mostly unused in an album, value is in the period from 1950 to 1965, with a good run of sets and souvenir sheets, includes some both perforated and imperforated, also some Liberated Areas, plus there are blocks of four and souvenir sheets in glassines, this part includes issues from the early 1980s, a few small faults, a large number Fine-Very Fine ..... E. 3,000-4,000
- 1613 **China - People's Republic Collection.** Housed in two albums thru 1981, predominately unused though some earlier used, incl. some useful early material such as No. M1, 1958 Heroes Monument, 1961 Statuettes and 1962 Mei Lan-fang (used), mostly complete from 1970s onwards with better sets such as 1974 Industrial Products, souvenir sheets with 1978 Science Conference, 1978 Fairies, 1979 Camellias and Exhibition, 1981 Dream of Red Mansions (4), booklets with Gu Dong (opened), some panes of 20, even a few commercial covers, unused appears all Mint N.H., Very Fine ..... E. 3,000-4,000
- 1614 ★田 **China - People's Republic Sheet Accumulation.** 1949-62, over 260 sheets of 100, most are Definitives such as Gate of Heavenly Peace issues, various quantities 20 or more of some values, some c.t.o. from 1955-56 Workers and 1961-62 Building, others unused and without gum as issued, some minor salvage faults, otherwise Fine-Very Fine, while the individual stamps do not catalogue high, the sheer volume of stamps should make it worth at least our estimate..... E. 2,000-3,000
- 1615 **China - People's Republic New Issue Voluminous Collection, 1982-2015.** Housed in 29 binders, each volume filled with singles, blocks, some imprints, panes, booklets, Maxim cards, stationery, first day covers, plus much more, also with a large group of additional presentation books from the 1990s-2000s, Very Fine ..... E. 2,000-3,000

- 1616 **Colombia Mostly Used Collection.** 1859-1917, on album pages, many dozens of stamps, includes some Colombian States, mixed condition ..... E. 200-300
- 1617 S **Costa Rica Extensive "Specimen" Collection.** Over 900 housed in a small stock book from 1910s-1940s, with issued stamps, Back-of-Book such as Air Posts, Officials and Revenues, earlier issues with different font and "Specimen" style overprints, incl. Nos. 191-195 and C46-C54 without issued overprint in both "Specimen" and "Muestra", additional material such as Nos. 169-176 die sunk proofs in issued color, two Waterlow stationery covers, and 1912 Telegraph overprinted issue cover, mostly Fine-Very Fine, seldom offered in a group of this size and magnitude..... E. 2,000-3,000
- 1618 **Czechoslovakia Collection.** 1918-75, in a Yvert & Tellier album, good representation from all periods, unused or used, much of the modern is c.t.o., much of the value in the 1919 Semi-Postal overprints, with several cataloguing hundreds of dollar each, better items signed or with certificates, also Air Posts and other Back-of-Book, largely Fine-Very Fine..... E. 1,500-2,000

For specialized Egypt collections see lots 1525 and 1531-1534

- 1619 **Egypt Collection, 1866-1992.** Beautifully mounted on handmade pages in three albums, predominately complete for the most part with the exception of the high-value sets, nearly all used through the 1930s and progressively unused onwards, incl. First four issues, 1934 U.P.U., various souvenir sheets and even Back of Book with Air Posts, Officials, Postage Dues, etc., mostly Very Fine..... E. 500-750
- 1620 **Egypt Remarkable Perforated Initials (Perfins) Collection.** Neatly mounted and housed in two albums, contains over 1,800 perfins and 34 covers or documents organized by company, wide array of common, scarce and rare companies, better ones noticed incl. "ESS CL", "IOB" (Ty. 1 and 2), "K&H" (both A and C), "ROL", "VO Co", "ABE", "BCIE", "C&Co", plus numerous of "OB" and "TC&S" (Thomas Cook), and many more, even some Sudan overprints, covers mixed in but incl. a small group of Shell Company documents, generally Fine or better and immensely difficult to recreate, Egyptian perfins were authorized for use beginning Jan. 3, 1895 in an attempt for companies to deter theft of their stamps, ultimately these were replaced with the onset of metered postage towards the second half of the 20th century ..... E. 2,000-3,000
- 1621 ☒ **Egypt Postal History Accumulation.** Well over 1,000 covers from 1900s-1960s, wide range of uses incl. censored, air mails, various destinations, registered, Official mail, military uses, town cancels, etc., some mixed condition but mostly Fine or better ..... E. 500-750
- 1622 **Europe Collections.** Albums of Germany, Switzerland, Austria, Belgium & Netherlands, France and Liechtenstein, all but the Liechtenstein are Scott Specialty albums, value in unused sets, some early used, Back-of-Book and occupation issues, there is also a group of mostly Switzerland and Germany in glassines that was never put in the albums, this group has good value, with some higher cataloguing classics (though in mixed condition), better 20th Century set and Switzerland souvenir sheets, much is Fine-Very Fine ..... E. 2,000-3,000
- 1623 **France Valuable Collection Balance.** Eclectic balance housed in two albums, loose and on auction lot cards, albums with early high-value Classics from 1849 onwards incl. Ceres, Napoleon and Bordeaux Issues, Sage and some Back-of-Book, items on loose pages incl. singles, postal history with better uses such as French Expeditionary Forces in Mexico and Ballon Monte, French Post Offices abroad, varieties and more, numerous certificates accompany plus many others signed by respected French authorities, some mixed condition especially in earlier period though we figure there is a vast amount of catalogue value, mostly Fine, careful viewing is suggested..... E. 3,000-4,000
- 1624 ★ **France Unused Collection.** Neatly housed and mounted in an album to mid-1980s, the early Classic period is quite light though a few useful items were noticed, 20th century from 1930s onwards generally well-filled, Back-of-Book with Semi-Postals and later Air Posts, the collector was meticulous about condition which is far above the norm, the owner's catalogue value to 1960 alone exceeded \$7,900.00, mostly Very Fine..... E. 1,500-2,000
- 1625 **French Colonies Accumulation.** Mostly on auction lot cards and black stock cards, wide representation of areas with better areas such as Madagascar incl. Diego Suarez and Nossi-Be, Senegal, French Congo among numerous others, predominately used throughout with values exceeding \$500.00, higher value items typically signed by respected authority such as Brun or Calves or accompanied by certificates, much is Fine or better, careful viewing is highly recommended ..... E. 3,000-4,000
- 1626 ☒ **German States Covers.** Correspondence of over 100 mostly folded letters from 1855 to 1885, all sent to Rennerod, over half are from Prussia, many franked with the 1858 Issue, 1sg (including pairs), 2sg or 3sg stamps, various other States, over 30 franked with the Germany Shield stamps (1gr or 3kr) and six have the 1875 10pf stamp, also one 1881 from Prague with Austria 5kr, several four-margin stamps, mixed condition ..... E. 500-750
- 1627 **German States - Bavaria Wheel Cancels.** Over 400 stamps, mainly 1849-62 issues, with wheel and numeral cancel, wide range of numbers, includes fifteen on cover, stamps in mixed condition, cancels usually quite clear, useful lot for the specialist ..... E. 400-500



- 1628 **Germany Collection.** To 1949 in a Scott album, contains States, contains G-W areas, including Germany proper, States and Colonies that fit in those letters, Memel, Saar, and some Occupation issues, States mainly used and in somewhat mixed condition (thought many with Very Fine appearance, and five with certificates, other areas filled with unused sets and souvenir sheets and mainly Fine-Very Fine, a useful collection with good resale potential..... E. 4,000-5,000
- 1629 **Germany Collection.** To 1970 in two Scott albums, well-filled throughout including souvenir sheets, early issues mainly used, starting in the 1930s it becomes largely unused and housed in mounts, some of the mounts are enclosed on all four sides, so we can't always tell about the hinging, it does appear there is a mix of hinged and Mint Never-Hinged sets, includes Semi-Postals, Air Posts, and Berlin, slightly mixed quality but a large portion of the unused is Fine-Very Fine.... E. 2,000-3,000
- 1630 **Germany Balance.** In six albums or stockbooks, early to modern, includes Germany proper, some States, Colonies, Danzig, etc., modern new issues including some in the original envelopes, useful items to be found, mixed condition..... E. 1,000-1,500
- 1631 ★ **Germany Assortment.** Group of souvenir sheets, including 1930 IPOSTA (Mint N.H.) and 1933 Nothilfe, post-war Mint N.H. sets including Berlin and DDR, various WWII locals, a few booklets and sheets, a few with faults, most Fine-Very Fine..... E. 750-1,000
- 1632 **Germany Stamp and Cover Group.** Many dozens of items, stamps includes States, with some high-cataloguing stamps, Third Reich and early post-war, with some blocks and se-tenant multiples from booklet panes, 20th Century covers are mainly 1920s to early 1950s, commercial and philatelic, includes WWII censored and early DDR, mostly Fine or better ..... E. 500-750
- 1633 ☒ **Germany Covers.** About 75 covers, plus some mint postal stationery, 1948-49 period, with Allied Zone, Russian Zone, West Germany, DDR, and Berlin, many are a correspondence to New Jersey, often using complete sets, one with 1949 Hanover Fair souvenir sheet, one with Berlin 1949 1m and 2m U.P.U. on registered cover, some commercial such as DDR 1951 50pf Mao Tse-tung solo use, most Fine-Very Fine..... E. 750-1,000
- 1634 ★ **Germany - DDR Collection.** In a Scott album that goes to 1971, plus two stockbooks that have the souvenir sheets, some later issues, and duplicates, album appears complete less the Officials, early sets generally lightly hinged, most of the sets from the 1960s and 1970s are Mint N.H., Fine-Very Fine..... E. 300-400
- 1635 **German Colonies and Offices Collection.** In an album, both unused and used (some present both ways), many of the used tied on piece, plus a few covers, generally lacking the high values, otherwise a good range with some duplication, largely Fine-Very Fine ..... E. 500-750
- 1636 **Germany Occupation Issues.** Stockbook filled with mostly unused sets of World War II Occupations, such as Czechoslovakia, Yugoslav Republics, Russian Republics, General Government, etc., a few earlier and some unlisted labels, most are lightly hinged and Fine-Very Fine..... E. 500-750
- 1637 **Great Britain High Cataloguing Collection.** 1840-1952, neatly arranged on stockpages, much of the value in unused Surface Printing issues, with many cataloguing hundreds or thousands of dollars each, some used 1867-1882 Pound high values, including the £5 Orange, later unused including £1 Green Queen Victoria, £1 King Edward VII and £1 P.U.C., also a solid run of Postage Dues, several booklet panes, condition of the early high-cataloguing stamps is mixed, so close inspection is advised .....(Website PDF) E. 5,000-7,500
- 1638 **Great Britain Balance.** On various album pages and stockpages, mostly used stamps including six Penny Blacks and a pair of 1840 2p Blue, a few later Pound values, some unused 20th Century including two £1 P.U.C., early stamps in mixed condition, much of the 20th Century Fine-Very Fine ..... E. 1,500-2,000
- 1639 **Great Britain Small Balance.** Used Penny Black, unused £1 P.U.C. (faint trace of hinging), and a few others, Fine-Very Fine ..... E. 300-400
- 1640 ★★ **Great Britain Queen Elizabeth II Collection.** 1952-1973, neatly arranged on stockpages, Definitives include several varieties (paper, phosphor, watermark, etc.), Commemoratives includes some phosphor sets, also a few errors, plus Regional Issues and Booklet Panes, Mint N.H., Fine-Very Fine..... E. 300-400
- 1641 **Great Britain Embossed Newspaper Duty Accumulation.** Over 200 examples from both England and Ireland, some in glassines and others mounted on pages dating from the early 1700s thru mid-1800s, most are cut squares though we notice a few larger pieces and even a *The Flying Post or Postmaster* news-sheet from 1712, some noted as proof impressions, also incl. copy of *Walter Morley's Catalogue of the Newspaper Tax Stamps of Great Britain* from 1912, mostly Fine-Very Fine .... E. 400-500
- 1642 **Greece Mostly Used Collection.** Many hundreds neatly laid out in a stockbook, several dozen Large Hermes Heads, various later issues to the 1970s, some Back-of-Book, useful duplication, mixed condition..... E. 400-500
- 1643 ★★ **Guyana Accumulation.** 1960s-1980s, many hundreds of sets, singles and blocks, emphasis is on the surcharged stamps of the 1980s, with better values in singles or blocks, plus several errors and varieties, some duplication, Mint N.H., Fine-Very Fine, an unusually large holding of these elusive stamps ..... E. 400-500

- 1644 **Hong Kong Collection.** To 1962 on album pages and a few stockpages, various 1862-1935 stamps mostly used, but includes some unused and duplication, later issues mainly unused including duplicated King George VI definitives, mixed condition, later issues generally Fine-Very Fine ..... E. 1,000-1,500
- For specialized India flight cover balance see lot 1341
- 1645 **India 1854 ½a Blue Lithograph Group.** Seventeen singles and pair, incl. eight singles and one pair from Die I, one of which has a dotted **red** cancel, five from Die II, four from Die III, most are four margined examples, some minor flaws to be expected, otherwise Fine-Very Fine.....(Website PDF) E. 400-500
- 1646 **India 1854 1a Red Lithograph Group.** Sixteen singles and pair on album page, incl. six from Die I, six singles and pair from Die II, three from the scarce Die III, plus an example with “C/111” cancel of Pondicherry, quite a few are four margined examples, some flaws to be expected, otherwise Fine-Very Fine.....(Website PDF) E. 500-750
- 1647 ★★ **Israel Group.** Of full tabbed, short tab, singles, and plate blocks, most in the 1948-52 era, some duplication, better full tabbed include 1948 New Year set and 1950 500p Camel (two), nearly all Mint N.H. and Fine-Very Fine, Scott Retail for just the Mint N.H. tabs is over \$1,400.00 ..... E. 300-400
- 1648 ★★ **Israel Small Balance.** With tabs of 1949 500p Camel, 1952 1,000p Menorah, 1949 Postage Due set, and a few others, most Mint N.H. (including all of the mentioned items), Fine-Very Fine ..... E. 150-200
- 1649 ☒ **Israel First Day Covers.** 1948-2001, neatly arranged in six Lighthouse cover albums, looks like a complete run, singles to 1956, tabs thereafter, includes Nos. 1-9 and 16, also a pile of new issue stamps, Very Fine..... E. 200-300
- 1650 ☒ **Japan Postal History.** About 100 mostly post cards and postal cards from late 19th and early 20th century, about half are commercially used, many picture post cards to destinations such as the United States, Canada, Germany, France and Great Britain, wide variety of origin cancels from different cities, even Japan used in Korea, the other half are mostly Commemorative cancels with a wide range of subjects such as Russo-Japanese War, Great White Fleet, Emperor, etc., plus an additional 30 unused post cards, mostly Fine-Very Fine ..... E. 1,000-1,500
- 1651 ☒ **Japan Incoming Mail.** Thirteen covers or cards, most are 19th century, seven from Austria, two from France, two from Italy incl. one to Korea but missent and receiving Nagasaki and Moji cancels, one Great Britain and even one Sweden from 1955 with “Missent to Yokohama” handstamp, also incl. France 40c with “5118” cancel of Yokohama on piece, mostly Fine.....(Website PDF) E. 200-300
- 1652 ★ **Korea Unused Collection.** To 1970s on stockpages, early issues generally lacking the top values, but otherwise complete, souvenir sheets in glassines starting in 1957 and includes No. 285a and the 1962 set of three with missing “E” in “Postage”, early stamps hinged, later stamps Mint N.H., majority Fine-Very Fine ..... E. 750-1,000
- 1653 **Latin America Accumulation.** Various singles, sets and covers housed on stock cards, dealer cards and auction lot cards, heavy focus on classic period thru the early 20th century, some later, better areas incl. Argentina with early covers and bisects on piece, Buenos Aires small balance, Brazil with better early “Bull’s Eye” and Inclinado issues incl. some high-values, Chile first issue covers, Colombia and various other areas with some representation such as Honduras Air Posts, Nicaragua Bluefield covers, Venezuela La Guaira stamps and much more, some slightly mixed condition but much is Fine or better, worthy of close inspection..... E. 3,000-4,000
- 1654 **Mexico Diverse Collection.** Various singles, sets and covers, most on stock cards, dealer cards and auction lot cards, wide array of material from 1856 to about 1920s, incl. early bisects on piece, couple French Expeditionary covers and cancels, Maximilian Issues incl. No. 31, 1884 Hidalgo Issue incl. Nos. 163-164, Nos. 347a-352a on cover, Torreon overprints, sets from \$100.00-\$500.00 each and errors such as Nos. 102b, 150b, 280a and 627b, seven certificates accompany, some slightly mixed condition though much is Fine or better..... E. 1,500-2,000
- 1655 **Mexico, Guadalajara Collection, 1867-68.** 35 stamps and seven covers from both the 1867 and 1868 Issues, many bought individually at auction with values to \$350.00 each, stamps are mixed used, on piece and unused, covers incl. Nos. 5, 15, 18, 20 (2), 43 and 48, eight MEPSI certificates accompany, some faults to be expected but much is Fine-Very Fine..... E. 750-1,000
- 1656 ★ **Netherlands Unused Group.** 1891-1913 on hingeless pages, with 1891-94 Princess Wilhelmina definitive set complete to 1g, 1893-96 50c-5g high values, 1898-1905 set of Guilder values (including both types of the 1g), the 1913 King William set complete to 10g, plus a few others, original gum, some Mint N.H., most Fine-Very Fine, four certificates accompany ..... E. 1,000-1,500



- 1657 **Netherlands Cinderella Group.** About 1,400 items in two stockbooks, mostly seals and labels from the late 19th and early 20th Centuries, good variety with some duplication, largely Fine-Very Fine..... E. 300-400
- 1658 **Netherlands Indies Town Cancel Group.** Over 80 19th Century stamps with a wide range of town cancellations, stamps include sixteen No. 1 and seventeen No. 2 (these have a Scott Retail value of \$4,100.00), others are the 1870-88 Issue, scarcer towns such as Anjer, Pamakassan and Pattie, stamps in mixed condition ..... E. 400-500
- 1659 **Philippines Collection Balance.** Mostly used on various album pages, some Spanish issues, U.S. overprints, later issues include and unused set of the 1925-31 Imperf Definitives, a little Back-of-Book, mixed condition ..... E. 200-300
- 1660 **Russia Group of Mostly Sets.** Largely from the 1930s, unused and used, including some Mint N.H., includes two hinged sets of Scott 546-550, some better Air Post, most Fine-Very Fine ..... E. 400-500
- 1661 ☒ **St. Pierre & Miquelon Covers and Stamps.** Nine covers (one is from Martinique), one postcard and many dozens of mostly used stamps including several on piece, covers are a commercial correspondence to New Jersey from the 1930s using the 1932-33 Pictorial issue, some petite covers with single franking, and large covers with multiple franking, postcard is from 1909 using the 10c Peace & Commerce stamp, mixed condition, some of the covers are roughly opened ..... E. 150-200
- 1662 ★ **Saudi Arabia, Hejaz Collection.** Over 130 stamps housed on stock pages, most with original gum from 1916 First Issue onwards into the overprint and the Jeddah Issues, with some errors incl. inverted overprints, catalogue values to £1,000, better items noticed incl. SG Nos. D47Aa, 49, 61, 67, 67a, 71a, D89a, 84, 89, 154 and D161, among many others, these items (along with others) **are signed and plated by John Wilson**, the catalogue value alone exceeds £6,700 in Stanley Gibbons, mostly Very Fine, a rare group..... E. 1,000-1,500
- 1663 ★ **Saudi Arabia, Nejd Collection.** 49 stamps housed on stock pages, all unused with good coverage of the Nejd period in 1925, couple unlisted varieties, nearly everything **signed by John Wilson**, couple signed by David Graham, the total catalogue value alone exceeds £3,400 in Stanley Gibbons, mostly Very Fine, difficult to acquire a group this size and certified by respected authorities ..... E. 750-1,000
- 1664 ☒ **Saudi Arabia Air Post Postal History.** 104 commercial covers mainly from 1950s-60s, few 1970s, destinations incl. United States, Canada, Aden and Netherlands, wide range of different cancellations and uses, most are multi-colored frankings, Very Fine E. 500-750
- 1665 **Scandinavia Collections.** Mounted on pages, incl. Denmark to 1990s, Faroe Islands from 1970s-90s, Iceland from 1960s-90s with few earlier incl. No. 1, Sweden to 2000s, earlier material tends to be slightly mixed and mostly used with modern period appearing mostly complete for each country, also incl. some miscellaneous such as Germany from 1950s-70s plus Ostropa sheet (faults) and No. B58 sheet cut down, Vatican Nos. 35-40, mostly Fine or better ..... E. 750-1,000
- 1666 **Straits Settlements Impressive Collection Balance.** Mounted on pages and additional material in a stockbook thru King George V, numerous better sets and singles, unused incl. 1867 First Issue (24c used) incl. 12c, Nos. 10-18 and imperforate set with "Cancelled" overprint, 38-39, 65, \$5.00 Queen Victoria and much more, also with used, various "Specimen" overprints such as SG 49s, 63s/67s and 213s, plate no. and used blocks, high-values with some fiscal cancels, even a few covers, some faults to be expected but much is Fine-Very Fine ..... E. 3,000-4,000
- 1667 ☒ **Straits Settlements Postal History Collection.** Remarkable array of over 170 covers from stampless period thru King George V, we notice numerous better covers such as two stampless, few First and Second Issue covers, attractive surcharged issues such as the scarce No. 82 on newspaper wrapper, and more, few on auction lots cards, wide range of uses such as official, high-values, flight covers, registered, censored, origins from Singapore, Penang and Malacca, destinations around Europe, US, Asia (incl. Malaya, India, Australia and China) and even Bolivia, few revenue uses and much more, some mixed condition but much is Fine or better, worthy of close inspection ... E. 1,000-1,500
- 1668 **Switzerland Soldier's Stamps.** 27 on cover or card, plus over 30 items off-cover (unused or used), including some in full panes of four, good variety, Fine-Very Fine . E. 200-300
- 1669 ★ **Trinidad Unused Collection.** 1851-1909, on Scott pages, includes 39 of the Britannia types from 1851 to 1882, all of the other issues appear complete including Postage Dues and Officials, most with original gum, a few small faults, majority Fine-Very Fine..... E. 1,500-2,000
- 1670 ★★ **United Nations Collection.** To 2001 in seven Lighthouse hingeless albums, some unmounted stamps go to 2003, appears complete including souvenir sheets, Vienna and Geneva, nearly all Mint N.H., Fine-Very Fine, the cost of the albums alone would be considerably over our estimate ..... E. 200-300

## WORLDWIDE BALANCES AND ACCUMULATIONS

- 1671 **Worldwide Accumulation.** Four boxes with stamps in albums, glassines, stockbooks, etc., some of the albums are sparse, though there is a Canada album with good value, much of the value will be found in the glassines, where better stamps will be found lurking in amongst the more common, also medium priced stamps in useful quantities, a large portion is in British Commonwealth, particularly Canada and Provinces, mixed condition, as mentioned the haphazard arrangement of some portions have the better items mixed in the the less expensive, so more patient viewing is required..... E. 2,000-3,000
- 1672 **Worldwide Accumulation.** A dozen or so albums or stockbooks, plus some on pages and loose, wide range or areas, best is an old Scott International album, also noted is a three-volume Portugal collection and some interesting Mexico, mixed condition ..... E. 1,500-2,000
- 1673 **Worldwide Collection.** Five Scott International albums, to the mid 1940s, many countries are quite well-filled, some useful medium-priced items to be found including unused sets, mixed condition ..... E. 1,000-1,500
- 1674 **Worldwide Balance.** In six albums or stockbooks, value in 20th Century unused sets and singles from a variety of areas, much is Fine-Very Fine..... E. 1,000-1,500
- 1675 **Worldwide Assortment.** Mostly Western Europe, with Germany including several souvenir sheets and a Mint N.H. set of the 1951 Posthorns (Zierer certificate for the top values), other souvenir sheet include France 1937 Pexip and some from Japan, also Canada, Italian States, and more, a few questionable items, 20th Century largely Fine-Very Fine ..... E. 1,000-1,500
- 1676 **Worldwide Consignment Balance of Stamps and Covers.** Stamps are mostly Latin America, including a useful collection of Colombian States, covers includes pre-stamp Europe from the 16th thru 19th Centuries, mixed condition..... E. 750-1,000
- 1677 **Worldwide Balance.** In albums, pages and glassines, much is British Commonwealth, with emphasis on Australia, Canada and Bermuda, early to modern, with useful unused sets and singles, mixed condition ..... E. 750-1,000
- 1678 **Worldwide Small Group.** Five items, used incl. Benin No. 19 (signed Bernichon) and French Sudan No. 2 (signed Holcombe), unused incl. French Congo No. 49, Iceland No. 143 and Ryukyu Islands No. RQ5 bottom right imprint block of ten, couple minor faults, total catalogue exceeds \$5,400.00, Fine-Very Fine..... E. 750-1,000
- 1679 **Worldwide Old-Time Collection.** In an old album and old album pages, mostly 19th Century and early 20th Century, range of countries, with value in Japan and United States, unfortunately the collection was exposed to dampness, causing stamps to be stuck down to the pages or to become loose (the loose are now in a small box), a small number are discolored, among the loose stamps is some better United States, such as No. 1 and 2, and dollar-value Columbians, including an attractive appearing \$5.00, also a few covers, condition is obviously very mixed, which was taken into account in our conservative estimate..... E. 500-750
- 1680 **Worldwide Balance.** Two small stockbooks with mostly used 19th Century Great Britain and Europe, some 20th Century unused sets, various on stockpages including Turkey, and a couple dozen covers, mixed condition ..... E. 500-750
- 1681 **Worldwide Music Topical Collection.** On dozens of exhibition pages, much is European, with stamps commemorating famous musicians and composers of the country, with unused singles and sets, imperforate and other varieties, covers (both philatelic and commercial) and a few proofs, also unusual items such as covers signed by well-known musicians when the stamp was issued, also a stockbooks of items that did not make it into the exhibit, largely Fine-Very Fine ..... E. 500-750
- 1682 ★ **Worldwide Air Post Balance.** Six unused items on auction lot cards, Ecuador No. C16-C25 (Mint N.H.), Honduras No. C8 and C9 (both signed Scheller and others), Liechtenstein No. C7-C8 (Mint N.H.), Mexico No. CO21 (Sismondo certificate), and Newfoundland No. C9-C11, Honduras No. C9 with small faults, others Fine-Very Fine, Scott Retail over \$2,600.00 ..... E. 500-750
- 1683 **Worldwide Balance.** Various in an album, stockbooks and glassines, with collections of Ryukyu Islands and Ireland, modern Canada, Flora and Fauna topicals, and more, much is Fine-Very Fine ..... E. 500-750
- 1684 ★★ **Modern Mint Accumulation.** Mostly 1970s and 1980s, many in Post Office packs, includes Great Britain, Australia and Pacific Islands, several in new issue envelopes, also a complete Pitcairn Islands collection (some of the early sets hinged), vast majority Mint Never Hinged and Fine-Very Fine..... E. 500-750



- 1685 **Worldwide Collection.** Two Scott Jr. International albums to the 1930s, each filled with many hundreds of unused or used stamps, with some useful medium priced noticed, some of the unused are partially stuck down due to slight moisture, mixed condition ..... E. 400-500
- 1686 **Worldwide Balance.** Some Canada unused 1897 Jubilees on auction lot cards (including a \$2.00), a modest collection in a 1920-29 Scott album, other odds and ends, much is Fine-Very Fine ..... E. 300-400
- 1687 **Worldwide Assortment.** Eight albums and stock pages of stamps, some better Egypt in Scott album, Latin America incl. Ecuador and Mexico, and more, mixed condition but much is Fine or better ..... E. 300-400
- 1688 **Worldwide Collection.** Few Scott International albums from late 19th and early 20th century, some useful items noticed incl. U.S. 1847 5c, Canada, Penny Black, Cape of Good Hope triangles and more, also loose and stock page with Mint N.H. such as Canada Jubilees and China incl. No. 188, mixed condition ..... E. 500-750
- 1689 **Worldwide Balance.** Odds and ends in a small box, including a few covers, mixed condition ..... E. 200-300

## WORLDWIDE COVER BALANCES

- 1690 ☒ **Disinfected Mail and Ephemera Collection.** Diverse accumulation of over 80 covers, predominately related to Europe incl. France from places such as Cuba, India, South America, etc., Austria/Hungary with mostly relating to Eastern Europe and Ottoman Empire and Italian Area, nearly all neatly written up and priced from \$75.00-\$250.00 each, also with couple interesting U.S. items incl. 1827 "Quarantine" handstamp on folded letter and 1827 "Pest House" document from Rutland Vt., there are also over 70 documents, mostly official of Italian origin from early 18th century to 19th century, many from the Sanitation Department and even a 1859 large-sized table of communicable diseases and treatments, mostly Fine or better, a fascinating collection .... E. 2,000-3,000
- 1691 ☒ **Worldwide Covers.** Several hundred mostly 20th Century commercial and philatelic, wide range of areas including some Asia, a few specialized groups such as France WWI Army P.O.s (Tresor et Postes) on cover fronts, and Canadian flight covers, also some postal stationery, largely Fine-Very Fine ..... E. 750-1,000
- 1692 **Worldwide Bisect Balance.** Group of five covers and five on piece, covers incl. Mexico No. 4a, Nevis No. 22a (with Friedl certificate), Trinidad No. 67a and two Great Britain covers, one No. 33b with 1890 Penny Postage Jubilee cancel, other No. 89 bisected, small pieces incl. Montserrat No. 11b (signed Bloch), Prince Edward Island Nos. 5e (signed Bloch) and 9c (signed Bloch) and two Tobago No. 9a, couple small faults, Fine-Very Fine ..... E. 750-1,000
- 1693 ☒ **Flight Covers Small Group.** Eighteen covers, mostly Zeppelin but a few Catapult flights, incl. few Germany Nos. C35-C37 plus South America and Polar Flight overprints on cover and used singles, even a U.S. Zeppelin \$1.30 flight cover to Switzerland and a double Zeppelin combination cover, mixed condition, Fine ..... E. 500-750
- 1694 ☒ **Worldwide Covers.** Several hundred (perhaps over 1,000) mostly 20th Century commercial and philatelic, from a variety of countries, some better noted in amongst the more common, Fine-Very Fine ..... E. 300-400
- 1695 ☒ **Worldwide Covers.** Several thousand filling two boxes, commercial and philatelic, range of areas including United States, looks like mostly low-end material, closer inspection may turn up a few surprises ..... E. 300-400
- 1696 ☒ **Worldwide Postal History and Postcards.** Well over 1,000 covers and picture post cards, picture post cards mostly from Europe, North America and some Middle East with various scenes and landmarks, mostly Fine or better ..... E. 200-300
- 1697 ☒ **Modern Cover Accumulation.** Many hundreds, mostly first day or other philatelic covers from the 1970s and 1980s, much is British Pacific including Papua New Guinea, some with panes or souvenir sheets, little duplication, Fine-Very Fine ..... E. 200-300
- 1698 ☒ **Worldwide W.T. Wilson Cover Group.** Five covers from 1926-31, incl. Luxembourg, Great Britain, Belgium and Gambia 1922-27 ½p-2½p, best cover is Dominica 1923 4s Seal of Colony, mostly Very Fine ..... E. 100-150

END OF SALE — THANK YOU

# THE ROYAL PHILATELIC SOCIETY LONDON



The world's oldest and most prestigious philatelic society, established 1869, with over 2,000 members in more than 70 countries.

Extensive premises in central London house the Society's superlative library, plus Museum and Archive, and provide first-class meeting facilities.

The Society's Online Catalogue provides access to three-quarters of a million philatelic indices to members world-wide.

A fascinating programme of displays and meetings throughout the year, supplemented by regional meetings and gatherings at major international events.

The Society publishes ten times a year its own journal, *The London Philatelist*, containing articles of outstanding philatelic research, in addition to publishing major philatelic works.

We are honoured to have Her Majesty Queen Elizabeth II as our Royal Patron.

We are pleased to receive proposals for membership of the Society, which is through election.

If you are interested in membership, please contact us at [secretary@rppl.org.uk](mailto:secretary@rppl.org.uk).

If you have no proposer or seconder, please contact us for further information.

Membership is open to all who share an interest in philately, and all applications are subject to review.

**The Royal Philatelic Society London**  
**41 Devonshire Place, London W1G 6JY, United Kingdom**  
Website: [www.rppl.org.uk](http://www.rppl.org.uk) - Telephone: +44 (0)20 7486 1044



# Live Internet Bidding at Siegel Auctions

## BIDDING FROM YOUR COMPUTER LETS YOU BE PART OF THE LIVE AUCTION FROM ANYWHERE IN THE WORLD!

There's **NO SUBSTITUTE** for following the auction in real time.  
Live Internet Bidding lets you bid and buy as though you were right there in the saleroom.  
And it's easy.

This step-by-step guide will instruct you how to register, set your browser and use the bidding interface.

Start by following the simple steps to become a registered Live Internet Bidder.  
Once you've been approved for bidding, you can listen to the auction and place bids with the click of a mouse.

### Registering with STAMP AUCTION NETWORK & SIEGEL AUCTION GALLERIES

Live Internet Bidding is managed by Stamp Auction Network (SAN).  
To bid, you must be registered and approved by *both* SAN and Siegel.  
To decide what you need to do, choose the description below that best fits you.



I've already registered with SAN and have been approved by Siegel for internet bidding.

Live Internet Bidding works by allowing registered bidders to observe and place bids.

Live Internet Bidding will work with any browser on both PC and Mac operating systems.

Before bidding by internet for the first time, we recommend finding a sale in progress and listening to the public broadcast or logging in as a registered bidder. This will help you develop a feel for the sale tempo and bidding interface.

I'm a Siegel client, but I'm not registered with SAN.

Go to [stampauctionnetwork.com/siegel](http://stampauctionnetwork.com/siegel) and click on "Register" at the top. Check the box for Robert A. Siegel Auction Galleries (under "R") and submit the form, indicating you are a Siegel client. Once registered at SAN, you're ready for internet bidding.

### Log on to the auction at stampauctionnetwork.com

When you're logged on as a Live Internet Bidder, the bidding interface shows a photo and description of the lot, the current bid (and your bidding status), options for placing competitive bids and buttons with bid increments.

- After you click on a bid amount, the auctioneer is immediately notified of your bid.
- Retracting a bid is usually not acceptable, so please bid carefully.
- If you bid and then decide to stop, the "Pass" button will tell the auctioneer you are no longer bidding.
- You can send messages to the auctioneer (for example, a request for extension).
- You can track prior realizations from the bidding screen.

I've bid through SAN before, but this is the first time I've bid in a Siegel sale.

Then you just need to be approved by Siegel. Go to [stampauctionnetwork.com/siegel](http://stampauctionnetwork.com/siegel) and click on "Update Registration" at the top. Your SAN account information will be sent to us for approval (you might be asked for other trade references). Once approved by Siegel for bidding, you're ready for internet bidding.

I've never bid with Siegel, nor registered with SAN.

Go to [stampauctionnetwork.com/siegel](http://stampauctionnetwork.com/siegel) and click on "Register" at the top. Check the box for Robert A. Siegel Auction Galleries (under "R") and submit the form **with your trade references** (please, no family members or credit card companies as references). Once registered at SAN and approved by Siegel for bidding, you're ready for internet bidding.



"System Down" or "Lost Connection" events do occasionally happen.

If you have any problems with Live Internet Bidding please call **212-753-6421** for immediate assistance.



# BIDS

Use this form to submit absentee bids  
or to confirm telephone bids

# Sale 1183

June 19-20, 2018

PADDLE #

# 1

Please provide the following information:

NAME .....

ADDRESS .....

CITY/STATE/ZIP .....

PHONE ..... MOBILE .....

EMAIL .....

# 2

Have you purchased from us in the past 5 years? ☐ Yes (please go to Section 3)  
☐ No (references required below)

STAMP FIRM ..... PHONE .....

STAMP FIRM ..... PHONE .....

Please submit references at least **2 business days** before the sale. Bids from new clients will not be executed if satisfactory references are not received in time to be contacted.

# 3

- Enter the lot number and your corresponding maximum bid in the space below
- Use whole dollar amounts and bid according to the increments (see back of form)
- Bids do not include the **18% Buyer's Premium**, taxes, duty or shipping charges
- Absentee bids will advance at one increment over the next highest competing bid
- "Plus", "Break Tie" or "Buy" bids will not be executed
- Indicate any "Or" bids between lot number/bid entries and bracket your choices
- If you wish to limit the total amount of your bids, follow the instructions below

Lot #	Bid \$	Lot #	Bid \$	Lot #	Bid \$

☐ **Limit Bids:** Check this box if you wish to limit the total hammer price of your bids (excluding 18% Buyer's Premium, taxes, duty and shipping costs). Your bids will be executed until your bidding limit has been reached. The total amount you wish to bid is \$ .....

# 4

By signing this form, you agree to all of the Conditions of Sale printed in the sale catalogue (printed and digital), including but not limited to a) payment in the manner demanded by the Siegel firm, and b) payment of the 18% Buyer's Premium, any sales tax or customs duty, shipping costs, late charges and

other prescribed charges. You agree that your bids will be executed as a courtesy by Siegel, but you waive the right to make any claim against Siegel or its employees arising from these bids or your participation in the sale. You agree to honor all bids as submitted, regardless of any errors or omissions.

SIGNED ..... DATE .....

Mail the signed form to Siegel Bid Department, 6 West 48th St., 9th Floor, New York, NY 10036  
or email to [stamps@siegelauctions.com](mailto:stamps@siegelauctions.com)  
or fax to 212-753-6429





# Additional Bids

## Sale 1183

June 19-20, 2018

PADDLE #

Lot #	Bid \$	Lot #	Bid \$	Lot #	Bid \$

## Shipping & Insurance

We will be pleased to arrange for shipping and transit insurance for purchases in this sale, except for lots marked or announced as "floor sale only." To expedite billing and delivery to hundreds of buyers in each sale, we use standard charges for postage and insurance under our policy. These charges are based on the package weight and mailing requirements, according to the schedule shown here. Our standard charges do not include a fee for our services, and they may be slightly more or less than the actual postage or Fedex fee. We ask all buyers to remit the invoiced amount for shipping and insurance.

Transit insurance is provided in all cases, except when the buyer has furnished us with documentation that insurance is effective under the buyer's own policy.

There will be no added insurance charge for shipments of less than \$75,000 value. Shipments valued in excess of \$75,000 may require supplemental insurance and/or special courier service, the estimated cost of which will be furnished to the buyer prior to shipment. If the buyer refuses to pay the estimated charges or furnish proof of self-insured coverage, the buyer will be responsible for picking up the lots at our office and any resulting sales tax.

### Standard Shipping Charges

Weight Class	Shipping Method	Charge
Up to 2 lbs.	Fedex Envelope	\$25
Over 2 lbs.	Fedex Box	\$35 - \$50*
Outside US	Fedex	\$50 - \$100**
Bulky Lots	Fedex Ground or Express	By weight

\* Up to \$75,000 value and up to 5 lbs; additional charge may apply to packages exceeding limits

\*\* Buyers outside United States are liable for any applicable customs duty and clearance charges. An accurate declaration of contents and value will be made on all packages and import/export documents. **Siegel may refuse to ship lots to certain countries with a high risk factor.**

2/2015

## Bidding Increments

The auctioneer may regulate the bidding at his discretion. However, to assist absentee bidders in establishing their maximum bids, the increments shown here will be used in most cases. We recommend that written bids conform to these increments—bids that do not will be reduced accordingly.

Bid	Increment	Bid	Increment
Up to \$200	\$10	\$7,000-20,000	\$500
\$200-500	\$25	\$20,000-30,000	\$1,000
\$500-1,000	\$50	\$30,000-70,000	\$2,500
\$1,000-3,000	\$100	\$70,000-140,000	\$5,000
\$3,000-7,000	\$250	\$140,000-300,000	\$10,000

# PRICES REALIZED FOR SALE 1183---6/19-20/2018

## Worldwide Stamps and Covers

Robert A. Siegel Auction Galleries, Inc.

6 West 48th Street, 9th Floor, New York, NY 10036

Tel (212) 753-6421 Fax stamps@siegelauctions.com

Lot#	Realized	Lot#	Realized	Lot#	Realized	Lot#	Realized	Lot#	Realized	Lot#	Realized	Lot#	Realized
1001	4,250	1051	2,300	1097	475	1139	2,200	1182	425	1224	1,100	1268	400
1002	225	1052	2,600	1098	350	1140	3,500	1183	1,400	1225	200	1269	410
1003	200	1053	1,500	1099	275	1141	650	1184	2,300	1226	400	1270	700
1004	500	1054	1,600	1100	500	1142	2,400	1185	120	1227	700	1271	325
1005	500	1055	1,100	1101	1,500	1143	700	1186	9,000	1228	275	1272	350
1006	425	1056	600	1102	325	1144	1,350	1187	950	1229	400	1273	275
1008	150	1057	375	1103	1,400	1145	1,700	1188	190	1230	450	1274	250
1009	160	1058	950	1104	170	1146	400	1189	425	1231	600	1275	275
1010	700	1059	600	1105	4,250	1147	275	1190	200	1232	450	1276	225
1011	400	1060	850	1106	300	1148	300	1191	2,000	1233	425	1277	750
1012	1,000	1061	550	1107	250	1149	475	1192	400	1234	425	1278	4,750
1013	225	1062	425	1108	400	1150	450	1193	400	1235	200	1279	850
1014	1,800	1063	275	1109	300	1151	700	1194	400	1236	500	1280	850
1015	1,000	1064	2,700	1110	375	1152	600	1195	180	1237	750	1281	5,750
1016	1,200	1065	250	1111	375	1153	450	1196	180	1238	550	1282	450
1017	450	1066	500	1112	700	1154	650	1197	225	1239	350	1283	950
1018	325	1067	1,500	1113	800	1155	200	1198	1,000	1240	400	1284	4,500
1019	950	1069	375	1114	2,200	1156	475	1199	1,000	1242	350	1285	1,200
1020	1,000	1070	375	1115	3,500	1157	350	1200	1,000	1243	275	1286	325
1021	750	1071	1,900	1116	425	1158	250	1201	275	1244	1,300	1287	1,600
1022	2,100	1072	2,900	1117	1,600	1159	275	1202	2,600	1245	3,750	1288	650
1023	2,000	1073	3,250	1118	600	1160	250	1203	475	1246	550	1289	2,100
1024	750	1075	300	1119	300	1161	350	1204	1,500	1247	500	1290	800
1025	300	1076	225	1120	800	1162	600	1205	475	1248	275	1295	4,750
1026	5,000	1077	325	1121	275	1163	120	1206	1,000	1249	325	1296	2,600
1027	3,750	1078	600	1122	700	1164	325	1207	1,000	1250	1,400	1297	1,300
1028	600	1079	2,500	1123	130	1165	250	1208	1,000	1251	3,500	1298	350
1030	600	1080	3,500	1124	700	1166	400	1209	325	1253	16,500	1299	400
1031	600	1082	2,100	1125	750	1167	375	1210	950	1254	225	1300	800
1036	800	1084	500	1126	190	1168	425	1211	900	1255	300	1301	2,200
1037	300	1085	550	1127	3,250	1169	700	1212	900	1256	6,000	1302	1,100
1038	950	1086	16,000	1128	350	1170	425	1213	1,500	1257	300	1303	800
1039	850	1087	400	1129	300	1171	385	1214	800	1258	180	1304	650
1040	1,100	1088	375	1130	3,750	1172	2,700	1215	1,900	1259	200	1305	1,500
1041	550	1089	275	1131	750	1173	4,000	1216	475	1260	375	1306	400
1042	250	1090	275	1132	950	1174	170	1217	2,600	1261	400	1307	450
1043	900	1091	1,100	1133	375	1175	90	1218	800	1262	225	1308	650
1044	700	1092	900	1134	1,350	1177	150	1219	4,750	1263	650	1309	400
1045	1,200	1093	800	1135	4,250	1178	150	1220	950	1264	550	1311	1,400
1047	1,500	1094	650	1136	3,750	1179	275	1221	400	1265	475	1312	1,000
1048	180	1095	2,200	1137	3,500	1180	325	1222	350	1266	450	1313	425
1050	750	1096	1,300	1138	2,000	1181	225	1223	100	1267	425	1314	2,600
												1356	375



# PRICES REALIZED FOR SALE 1183---6/19-20/2018

## Worldwide Stamps and Covers

Robert A. Siegel Auction Galleries, Inc.

6 West 48th Street, 9th Floor, New York, NY 10036

Tel (212) 753-6421 Fax stamps@siegelauctions.com

Lot#	Realized	Lot#	Realized	Lot#	Realized	Lot#	Realized	Lot#	Realized	Lot#	Realized	Lot#	Realized
1357	325	1405	3,000	1448	1,300	1495	325	1567	325	1615	3,250	1664	250
1359	300	1406	375	1449	900	1496	425	1568	1,000	1616	500	1665	1,300
1360	1,600	1408	2,700	1450	400	1497	450	1569	400	1617	1,500	1666	8,500
1361	200	1409	900	1451	1,500	1498	950	1570	160	1618	2,300	1667	4,000
1362	100	1410	350	1452	700	1499	1,000	1573	400	1619	900	1668	200
1363	500	1411	425	1453	4,500	1500	1,000	1575	190	1621	650	1669	3,250
1364	225	1412	2,100	1454	1,000	1501	375	1576	400	1622	6,750	1670	250
1366	1,300	1413	300	1455	500	1502	400	1577	450	1623	9,500	1671	13,500
1367	3,250	1414	1,600	1456	1,100	1503	1,600	1578	1,800	1624	1,000	1672	2,800
1368	3,250	1415	275	1458	375	1504	1,600	1580	3,000	1625	7,500	1673	5,000
1369	1,300	1416	250	1459	450	1505	1,600	1581	170	1626	850	1674	5,000
1371	4,250	1417	550	1460	375	1506	3,000	1582	325	1627	325	1675	2,600
1372	2,100	1418	1,700	1461	1,700	1507	325	1584	100	1631	1,300	1676	2,100
1373	500	1419	2,200	1465	23,000	1508	850	1585	450	1632	1,200	1677	3,250
1374	750	1420	650	1466	1,100	1509	1,700	1586	700	1633	1,200	1678	800
1375	225	1421	900	1467	200	1510	250	1588	700	1635	1,300	1679	2,500
1376	300	1422	325	1468	900	1511	850	1589	500	1637	13,000	1680	1,200
1378	1,000	1423	3,750	1469	3,250	1513	550	1590	350	1638	5,250	1681	500
1379	2,800	1424	325	1471	27,000	1515	1,000	1591	225	1639	550	1682	600
1380	3,250	1425	425	1472	1,000	1516	600	1592	1,800	1640	475	1683	1,500
1381	1,200	1426	300	1473	1,300	1517	600	1593	2,900	1641	300	1684	650
1382	750	1427	800	1474	300	1518	900	1594	850	1642	600	1685	1,100
1383	450	1428	225	1475	225	1519	350	1595	800	1643	550	1686	950
1384	1,300	1429	500	1476	450	1520	1,100	1596	8,000	1644	5,000	1687	550
1385	350	1430	450	1477	1,800	1522	375	1597	10,500	1645	1,600	1688	3,750
1386	40	1431	900	1478	2,900	1523	190	1598	4,750	1646	1,600	1689	225
1387	550	1432	325	1479	18,000	1524	225	1599	2,800	1647	600	1690	3,250
1388	2,700	1433	1,800	1480	1,100	1536	550	1600	225	1648	200	1691	750
1389	325	1434	950	1481	8,000	1538	180	1601	800	1650	850	1692	1,200
1390	170	1435	450	1482	1,800	1539	100	1602	20,000	1651	550	1693	1,200
1391	900	1436	1,500	1483	7,500	1540	950	1603	2,700	1652	3,250	1694	475
1392	1,000	1437	4,250	1484	1,700	1541	8,500	1604	2,900	1653	10,500	1695	225
1393	3,000	1438	850	1485	475	1542	400	1605	700	1654	2,700	1696	225
1394	850	1439	2,200	1486	325	1543	2,300	1606	4,750	1655	1,700	1698	50
1395	700	1440	1,700	1487	1,300	1544	400	1607	2,000	1656	1,800		
1396	600	1441	2,300	1488	2,100	1545	650	1608	1,700	1657	850		
1398	800	1442	600	1489	650	1546	950	1609	14,500	1658	1,000		
1400	16,000	1443	900	1490	1,000	1547	900	1610	5,500	1659	800		
1401	200	1444	600	1491	700	1549	400	1611	18,000	1660	1,600		
1402	300	1445	4,000	1492	3,000	1551	900	1612	18,000	1661	160		
1403	700	1446	2,600	1493	4,000	1553	1,400	1613	8,000	1662	1,700		
1404	500	1447	550	1494	325	1554	700	1614	6,250	1663	850		