

# -WORLDWIDE-

## STAMPS & POSTAL HISTORY



I N T E R N A T I O N A L

*Robert A. Siegel*

IN ASSOCIATION WITH CHARLES F. SHREVE

SALE 1194 • DECEMBER 4-5, 2018



Sale 1194 — Tuesday and Wednesday, December 4-5, 2018

## Worldwide Stamps and Postal History

### TUESDAY, DECEMBER 4

#### Session One (lots 2001-2329) at 1:30 p.m.

Great Britain .....	lots 2001-2055
Great Britain Offices Abroad .....	2056-2061
<b>British Commonwealth:</b>	
Abu Dhabi thru Australia and States .....	2062-2081
Bahamas thru Barbados .....	2082-2105
Batum thru British Guiana .....	2106-2127
British Honduras thru Canadian Provinces .....	2128-2143
Canada .....	2144-2196
Cape of Good Hope .....	2197-2214
Cayman Islands thru Dominica .....	2215-2250
Falkland Islands thru India .....	2251-2284
Iraq thru Leeward Islands .....	2285-2329

### WEDNESDAY, DECEMBER 5

#### Session Two (lots 2330-2489) at 10:30 a.m.

<b>British Commonwealth:</b>	
Long Island .....	2330-2397
Malayan States thru Malta .....	2398-2423
Mauritius thru Oman .....	2424-2443
Penrhyn Islands thru Zanzibar .....	2444-2489

#### Session Three (lots 2490-2651) at 1:30 p.m.

<b>General Worldwide:</b>	
Andorra thru Egypt .....	2490-2516
Ethiopia thru France & Colonies .....	2517-2545
St. Pierre & Miquelon .....	2546-2565
Germany & Colonies thru Liechtenstein .....	2566-2616
Mariana Islands thru Flight Covers .....	2617-2651

#### Session Four (lots 2652-2745) at 3:30 p.m.

Collections by Country or Area .....	2652-2720
Worldwide Balances and Accumulations .....	2721-2737
Worldwide Cover Balances .....	2738-2745

#### Including

**Great Britain with British Postal Museum and Archives Imprimaturs**

**Comprehensive British Commonwealth, including Long Island and Middle East**

**An Extensive Worldwide Collection from The Estate of William Negus Castor**

**Numerous Valuable Collections and Large Lots**

**Most lots offered without reserves**

**Live auction to be held by  
SIEGEL INTERNATIONAL—SHREVE  
at 6 West 48th Street (off Fifth), 9th Floor,  
New York City**

**Lots are sold subject to an 18% buyer's premium  
and any applicable sales tax (or customs duty  
for non-U.S. buyers)**

**Please carefully read the Conditions of Sale  
before bidding**

**Pre-Sale Viewing with Special Weekend Hours**

**Saturday, Sunday and Monday,  
December 1-3, 10am-4pm**

**Additional viewing available by appointment**

I N T E R N A T I O N A L  
*Robert A. Siegel*  
IN ASSOCIATION WITH CHARLES F. SHREVE

6 WEST 48TH STREET, 9TH FLOOR, NEW YORK, N.Y. 10036  
Phone (212) 753-6421 • Fax (212) 753-6429 • Email: stamps@siegelauctions.com

Catalogues, internet bidding, resources, archives and the Siegel Encyclopedia at  
siegelinternational.com





INTERNATIONAL  
*Robert A. Siegel*  
 IN ASSOCIATION WITH CHARLES F. SHREVE

6 WEST 48TH STREET, 9TH FLOOR, NEW YORK, N.Y. 10036  
 Phone (212) 753-6421 • Fax (212) 753-6429 • Email: stamps@siegelauctions.com  
**siegelauctions.com**



Scott R. Trepel  
 President  
 strepel  
 @siegelauctions.com

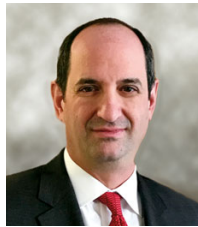

John P. Zuckerman  
 Senior Vice President  
 jzuckerman  
 @siegelauctions.com



Corey Long  
 Senior Vice President  
 clong  
 @siegelauctions.com

**Siegel International**  
 Dallas (214) 754-5991



Charles F. Shreve  
 Director, Siegel International  
 charles  
 @siegelauctions.com



Daphne Aitken  
 Accounts  
 daphne  
 @siegelauctions.com



Helen Stewart  
 VP, Operations  
 helen  
 @siegelauctions.com

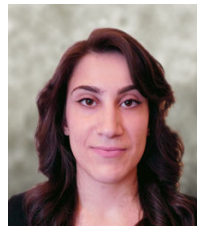

Jocelyn Weibel  
 Digital Production  
 jocelyn  
 @siegelauctions.com



Andrew Titley  
 International Specialist  
 andrew  
 @siegelauctions.com



Chris Anderson  
 International Specialist  
 chris  
 @siegelauctions.com

Scott R. Trepel Principal Auctioneer (licensed by NYC Dept. of Consumer Affairs, #795952)

## Information for Bidders

### Bidding

The following means are available for placing bids:

- 1) Attending the Live Auction in Person:** All bidders must register for a paddle, and new bidders must provide references at least three business days in advance of the sale.
- 2) Live Internet Bidding:** Instructions for participating as a Live Internet Bidder are provided on the page opposite.
- 3) Phone Bidding:** Bidders can be connected to the sale by phone and bid through a member of staff. Requests for phone bidding are subject to approval (please contact our office at least 24 hours before the sale). A signed Bid Form is required.
- 4) Absentee Bids.** All bids received in advance of the sale, either by mail, fax, phone, email or internet, are Absentee Bids, which instruct the auctioneer to bid up to a specific amount on one or more lots in the sale. Absentee Bids sent by phone, fax or email should arrive at least one hour prior to the start of the sale session. Bids entered through Live Internet Bidding will be visible to the auctioneer during the sale. Written bids should be entered legibly on the Bid Form in the sale catalogue. Email and internet bids should be carefully typed and double-checked. All new bidders must provide references. We recommend calling or e-mailing to confirm that Absentee Bids sent by mail, fax or email have been received and entered.

### Pre-Sale Viewing

Subject to availability, certain lots (except group lots) can be sent to known clients for examination. Requests must be made no later than 7 days prior to the sale. Lots must be returned on the day received. Postage/insurance costs will be invoiced.

In addition to regular viewing, clients may view lots by appointment. Our staff will be pleased to answer questions or provide additional information about lots.

### Expert Certification

Individual items offered without a certificate dated within the past five years may be purchased subject to independent certification of genuineness and our description. **Please refer to the Conditions of Sale and Grading Terms for policies governing certification.**

### Shipping and Delivery

Procedures and charges for shipping lots are printed on the back of the Bid Form. **Bidders are responsible for all prescribed shipping charges and any applicable sales tax or customs duties.**

### Price Realized

Prices realized are sent with each invoice. Bidders with email will receive a Bid Results report after the sale. Session results are posted immediately to **siegelauctions.com**



# Live Internet Bidding at Siegel Auctions

## REGISTERED BIDDERS MAY BID IN THIS SALE USING LIVE INTERNET BIDDING

This step-by-step guide will instruct you how to register, set your browser and use the bidding interface.

Start by following the simple steps to become a registered Live Internet Bidder.

Once you have been approved for bidding, you can listen to the auction and place bids with the click of a mouse.

### Registering with STAMP AUCTION NETWORK & SIEGEL AUCTION GALLERIES

Live Internet Bidding is managed by Stamp Auction Network (SAN).

To bid, you must be registered and approved by both SAN and Siegel.

To decide what you need to do, choose the description below that best fits you.



**I've already registered with SAN and have been approved by Siegel for internet bidding**

**I'm a Siegel client, but I'm not registered with SAN**

Go to [stampauctionnetwork.com/siegel](http://stampauctionnetwork.com/siegel) and click on "Register" at the top. Check the box for Robert A. Siegel Auction Galleries (under "R") and submit the form, indicating you are a Siegel client. Once registered at SAN, you're ready for internet bidding.

**I've bid through SAN before, but this is the first time I've bid in a Siegel sale**

Then you just need to be approved by Siegel. Go to [stampauctionnetwork.com/siegel](http://stampauctionnetwork.com/siegel) and click on "Update Registration" at the top. Your SAN account information will be sent to us for approval (you might be asked for other trade references). Once approved by Siegel for bidding, you're ready for internet bidding.

**I've never bid with Siegel, nor registered with SAN**

Go to [stampauctionnetwork.com/siegel](http://stampauctionnetwork.com/siegel) and click on "Register" at the top. Check the box for Robert A. Siegel Auction Galleries (under "R") and submit the form with your trade references (please, no family members or credit card companies as references). Once registered at SAN and approved by Siegel for bidding, you're ready for internet bidding.

Live Internet Bidding works by allowing registered bidders to observe and place bids.

Live Internet Bidding will work with any browser on both PC and Mac operating systems.

Before bidding by internet for the first time, we recommend finding a sale in progress and listening to the public broadcast or logging in as a registered bidder. This will help you develop a feel for the sale tempo and bidding interface.

### Log on to the auction at [stampauctionnetwork.com](http://stampauctionnetwork.com)

When you're logged on as a Live Internet Bidder, the bidding interface shows a photo and description of the lot, the current bid (and your bidding status), options for placing competitive bids and buttons with bid increments.

- After you click on a bid amount, the auctioneer is immediately notified of your bid.
- Retracting a bid is usually not acceptable, so please bid carefully.
- If you bid and then decide to stop, the "Pass" button will tell the auctioneer you are no longer bidding.
- You can send messages to the auctioneer (for example, a request for extension).
- You can track prior realizations from the bidding screen.

**Robert A. Siegel Auction Galleries, Inc.'s Sale 1185**

Closing on June 27, 2018. [Listen to the Auction.](#)  
Contact us by Phone at (212) 753-6421, [Contact us Via eMAIL.](#)

F11 (if using Internet Explorer) toggles full

Lot and Description

Bidding



United States  
Inverted Jenny Positions 15 and 6  
**Lot 91**, 24c Carmine Rose & Blue, Center Inverted (C3a). Position 15, the fifth stamp from the left in the second row of the sheet, original gum, deep rich colors, tiny thin spot just below the plane, faint traces of purple ink above the bottom left "2" (image)

\$ 450,000.00

Sold for \$ 270,000.00  
Your Bid \$ 0.00

Bid 280000

Bid 290000

Bid 300000

Bid 310000

Bid 320000

Bid 330000

Bid 340000

Bid 350000

Bid 360000

Bid 370000

Bid 380000

Bid 390000

Bid 400000

Bid 410000

Bid 420000

Bid 430000

Bid 440000

Bid 450000

Bid 460000

Bid 470000

Bid 480000

Bid 490000

Bid 500000

**"System Down" or "Lost Connection" events do occasionally happen.**

**If you have any problems with Live Internet Bidding please call 212-753-6421 for immediate assistance.**



## Conditions of Sale (please read carefully before bidding)

THE PROPERTY IN THIS CATALOGUE WILL BE OFFERED AT PUBLIC AUCTION BY ROBERT A. SIEGEL AUCTION GALLERIES, INC. ("GALLERIES") ON BEHALF OF VARIOUS CONSIGNORS AND ITSELF OR AFFILIATED COMPANIES. BY BIDDING ON ANY LOT, WHETHER DIRECTLY OR THROUGH A THIRD PARTY, IN PERSON, BY TELEPHONE, FACSIMILE, INTERNET OR BY ANY OTHER MEANS, THE BIDDER ACKNOWLEDGES AND AGREES TO ALL OF THE FOLLOWING CONDITIONS OF SALE.

1. The highest bidder acknowledged by the auctioneer shall be the buyer. The term "final bid" means the last bid acknowledged by the auctioneer, which is normally the highest bid offered. **The purchase price payable by the buyer will be the sum of the final bid and a commission of 18% of the final bid ("buyer's premium"), together with any sales tax, use tax or customs duties due on the sale.**

2. The auctioneer has the right to reject any bid, to advance the bidding at his discretion and, in the event of a dispute, to determine the successful bidder, to continue the bidding or to reoffer and resell the lot in dispute. The Galleries' record of the final sale shall be conclusive.

3. All bids are per numbered lot in the catalogue unless otherwise announced by the auctioneer at the time of sale. The right is reserved to group two or more lots, to withdraw any lot or lots from the sale, or to act on behalf of the seller. The Galleries will execute bidding instructions on behalf of clients, but will not be responsible for the failure to execute such bids or for any errors in the execution of such bids.

4. **Lots with numbers followed by the symbol ° are offered subject to a confidential minimum bid ("reserve"), below which the lot will not be sold. The absence of the symbol ° means that the lot is offered without a reserve. If there is no reserve, the auctioneer has sole discretion to establish a minimum opening bid and may refuse an offer of less than half of the published estimate. Any lot that does not reach its reserve or opening bid requested by the auctioneer will be announced as "passed" and excluded from the prices realized lists after the sale. The Galleries may have a direct or indirect ownership interest in any or all lots in the sale resulting from an advance of monies or goods-in-trade or a guarantee of minimum net proceeds made by the Galleries to the seller.**

5. Subject to the exclusions listed in 5(A), the Galleries will accept the return of lots which have been misidentified or which have obvious faults that were present when the lot was in the Galleries' custody, but not so noted in the lot description. **All disputed lots must be received by the Galleries intact with the original packing material within 5 days of delivery to the buyer but no later than 30 days from the sale date.**

(5A) **EXCLUSIONS:** The following lots may not be returned for any reason, or may not be returned for the reasons stated: i) lots containing 5 or more items; ii) lots from buyers who registered for the pre-sale exhibition or received lots by postal viewing, thereby having had the opportunity to inspect them before the sale; iii) any lot described with "faults," "defects" or a specific fault may not be returned because of any secondary fault; iv) photographed lots may not be returned because of centering, margins, short/nibbed perforations or other factors shown in the illustrations; v) the color of the item does not match the color reproduction in the sale catalogue or website listing; vi) the description contains inaccurate information about the quantity known or reported; or vii) a certification service grades a stamp lower than the grade stated in the description or on an accompanying certificate.

6. Successful bidders, unless they have established credit with the Galleries prior to the sale, must make payment in full before the lots will be delivered. Buyers not known to the Galleries must make payment in full within 3 days from the date of sale. **The Galleries retains the right to demand a cash deposit from anyone prior to bidder registration and/or to demand payment at the time the lot is knocked down to the highest bidder, for any reason whatsoever.** In the event that any buyer refuses or fails to make payment in cash for any lot at the time it is knocked down to him, the auctioneer reserves the right to reoffer the lot immediately for sale to the highest bidder. **Credit cards (Visa, Mastercard and Discover only) can be accepted as payment but will be subject to a 3% non-refundable Convenience Fee, which will be added to the total of the entire invoice (including hammer price, buyer's premium, shipping and transit insurance charges and any applicable taxes). The buyer waives the right to dispute all credit card charges.**

7. If the purchase price has not been paid within the time limit specified above, nor lots taken up within 7 days from the date of sale, the lots will be resold by whatever means deemed appropriate by the Galleries, and any loss incurred from resale will be charged to the defaulting buyer. **Any account more than 30 days in arrears will be subject to a late payment charge of 1½% per month as long as the account remains in arrears. Any expenses incurred in securing payment from delinquent accounts will be charged to the defaulter.** A fee of \$250.00 per check will be charged for each check returned for insufficient funds.

8. All lots are sold as genuine. **Any lot accompanied by a certificate issued by The Philatelic Foundation, British Philatelic Association, Royal Philatelic Society of London or any other authority recognized by the A.I.E.P. in a specific area of expertise, and dated within 5 years of the sale date, is sold "as is" and in accordance with the description on the certificate. Such lots may not be returned for any reason, including but not limited to a contrary certificate of opinion.** Buyers who wish to obtain a certificate for any item that does not have a certificate (dated as above) may do so, provided that the following conditions are met: (i) the purchase price must be paid in full, (ii) the item must be submitted to an acceptable expertizing committee with a properly executed application form within 21 days of the sale, (iii) a copy of the application form must be given to the Galleries, (iv) the Galleries retains the right to resubmit the item for reconsideration, without time limit or other restrictions, for the purpose of obtaining a satisfactory opinion, (v) lots submitted for certification will be considered cleared 90 days from the date of sale, whether or not a certificate has been issued, unless the Galleries issues written approval of a further extension of return privileges, and (vi) in the event the lot is determined to be misidentified or misdescribed, pursuant to 5 and 5(A) of these Conditions, the Galleries will issue a refund to the buyer for the full purchase price and actual certification fees up to \$800.00, but the reimbursement for certificate fees (and related costs) shall not exceed 10% of the hammer price of the lot.

9. Until paid for in full, all lots remain the property of the Galleries on behalf of the seller.

10. Agents executing bids on behalf of clients will be held responsible for all purchases made on behalf of clients unless otherwise arranged prior to the sale.

11. The buyer assumes all risk for delivery of purchased lots and agrees to pay for prescribed shipping costs. **Buyers who receive lots in the U.S. are obligated to pay whatever sales tax or compensating use tax might be due, at any time, and buyers outside the U.S. are responsible for all customs duties.**

12. **The bidder consents that any action or proceeding against it may be commenced and maintained in any court within the State of New York or in the United States District Court for the Southern District of New York, that the courts of the State of New York and United States District Court for the Southern District of New York shall have jurisdiction with respect to the subject matter hereof and the person of the bidder. The bidder agrees not to assert any defense to any action or proceeding initiated by Galleries based upon improper venue or inconvenient forum. The bidder agrees that any action brought by the bidder shall be commenced and maintained only in a Federal Court in the United States District Court for the Southern District of New York or the State Court in the county in which Galleries has its principal place of business in New York. The bidder agrees not to use a public conflict resolution service and not to use any form of social media to publish comments or information about the Galleries and its employees which might harm the Galleries' reputation or business. These Conditions of Sale shall be governed by and construed in accordance with the substantive laws of the State of New York, and shall constitute an agreement that shall be binding on the parties, and their respective heirs, administrators, distributees, successors and assignees.**

SCOTT R. TREPEL, Principal Auctioneer

Auctioneer's License No. 795952

N.Y.C. Department of Consumer Affairs

80 Lafayette Street, New York, N.Y. 10013

Telephone (212) 577-0111

*Revised 5/2018*



## Grades, Abbreviations and Values Used in Descriptions

### Grades and Centering

Our descriptions contain detailed information and observations about each item's condition. We have also assigned grades to stamps and covers, which reflect our subjective assessment. For stamps, the margin width, centering and gum are described and graded according to generally-accepted standards (an approximate correlation to numeric grades is provided at right). Although we believe our grades are accurate, they are not always exactly aligned with third-party grading terms or standards for all issues. **A lot may not be returned because a certification service grades a stamp lower than the grade stated in the description. Information from the P.S.E. Stamp Market Quarterly and P.S.E. Population Report<sup>SM</sup> is the most current available, but lots may not be returned due to errors or changes in statistics or data.**

**Extremely Fine Gem (90-100):** The term "Gem" describes condition that is the finest possible for the issue. This term is equivalent to "Superb" used by grading services.







**Extremely Fine (80-90):** Exceptionally large/wide margins or near perfect centering.

**Very Fine (70-85):** Normal-size margins for the issue and well-centered with the design a bit closer to one side. "Very Fine and choice" applies to stamps that have desirable traits such as rich color, sharp impression, freshness or clarity of cancel.

**Fine (60-70):** Smaller than usual margins or noticeably off center. Pre-1890 issues may have the design touched in places.

**Very Good (below 60):** Attractive appearance, but margins or perforations cut into the design.

### Guide to Gum Condition

Gum Categories:	MINT N.H.	ORIGINAL GUM (O.G.)				NO GUM
	 <b>Mint Never Hinged</b> <i>Free from any disturbance</i>	 <b>Lightly Hinged</b> <i>Faint impression of a removed hinge over a small area</i>	 <b>Hinge Mark or Remnant</b> <i>Prominent hinged spot with part or all of the hinge remaining</i>	 <b>Part o.g.</b> <i>Approximately half or more of the gum intact</i>	 <b>Small part o.g.</b> <i>Approximately less than half of the gum intact</i>	 <b>No gum</b> <i>Only if issued with gum</i>
Catalogue Symbol:	★ ★	★	★	★	★	(★)
PRE-1890 ISSUES	<i>Pre-1890 stamps in these categories trade at a premium over Scott value</i>			Scott Value for “O.G.”		Scott “No Gum” Values thru No. 218
1890-1935 ISSUES	Scott “Never Hinged” Values for Nos. 219-771	Scott Value for “O.G.” (Actual value will be affected by the degree of hinging)		<b>Disturbed Original Gum:</b> Gum showing noticeable effects of humidity, climate or hinging over more than half of the gum. The significance of gum disturbance in valuing a stamp in any of the Original Gum categories depends on the degree of disturbance, the rarity and normal gum condition of the issue and other variables affecting quality. For example, stamps issued in tropical climates are expected to have some		
1935 TO DATE	Scott Value for “Unused”					

### Covers

Minor nicks, short edge tears, flap tears and slight reduction at one side are normal conditions for 19th century envelopes. Folded letters should be expected to have at least one file fold. Light cleaning of covers and small mends along the edges are accepted forms of conservation. Unusual covers may have a common stamp with a slight crease or tiny tear. **These flaws exist in virtually all 19th century covers and are not always described. They are not grounds for return.**

### Catalogue Values and Estimates

Unless otherwise noted, the currently available *Scott Catalogue* values are quoted in dollars with a decimal point. Other catalogues are often used for foreign countries or specialized areas and are referred to by their common name: *Stanley Gibbons* (SG), *Dietz*, *American Air Mail Catalogue* (AAMC), *Michel*, *Zumstein*, *Facit*, etc. Estimates are indicated with an "E." and reflect our conservative valuation in dollars. Reserves will never exceed the low end of the estimate range; they will sometimes exceed Scott Catalogue value for stamps in Extremely Fine condition.

Because of certain pricing inconsistencies in the *Scott Catalogue*—for example, blocks that have no gum, the absence of premiums for Mint N.H. items, etc.—we cannot guarantee the accuracy of values quoted for multiples, specialized items and collection lots. We generally try to be conservative, but buyers may not return a lot because of a discrepancy in catalogue value due to Scott pricing inconsistencies.

### Symbols and Abbreviations (see chart above for gum symbols)

⊞	Block	E	Essay	pmk.	Postmark	No.	Scott Catalogue Number
⊞	Cover	P	Proof	cds	Circular Datestamp	hs	Handstamp
FC	Fancy Cancel	TC	Trial Color Proof	var.	Variety	ms.	Manuscript



# NEVER MISS OUT AGAIN

## REGISTER WITH THE MOST DETAILED WANT LIST IN PHILATELY

Whether you collect Caroline Island covers, used Great Britain or British Africa, you never have to miss out again. Register at our website, and receive email notifications when something matching your interests is part of an upcoming auction. You can also see what we have sold in the past in your area of interest. Just follow the steps below.

**Step 1.** Register for an account at our website.

You will be sent an email with a link to activate the account. This ensures notifications are received.

Note: You will also log in here once you've created your account.

**Step 2.** Go to the My Searches tab and select New Search

This will take you to the Power Search page, where you can create your searches.

Note: Once you've created some searches, you can review them and run them from this page.

There is also a short video tutorial at the bottom of this page showing how to create your want list.

**Step 3.** Create your search

Select your search criteria on this page, following the steps below.

*Note: you can skip steps if you want to create a broader list*

**4.** If you want a specific country then select it under the Issue/Country field.

Note: you can go right to this step after selecting Area if you are looking for a specific country.

**5.** Looking for just Penny Blacks? Use the Catalogue # field to restrict your search to a specific stamp (by Scott no.)

**6.** Use the symbol field to narrow your list to used only, covers only, etc.

**8.** Name and save your search. It will then appear on your My Searches page.

**1.** Select the general Area. There are five to choose from.

**2.** If you want a broad criteria such as all British Commonwealth then use the Sub Area field.

**3.** If you want a slightly more specific area such as British Africa, then use the General field.

**7.** Use the Key Word to pick up on any word in descriptions

**Use the Help button for ideas about creating lists and for a video tutorial.**



SESSION ONE (LOTS 2001-2329)  
TUESDAY, DECEMBER 4, 2018, AT 1:30 P.M.

## WORLDWIDE STAMPS AND POSTAL HISTORY

GREAT BRITAIN AND BRITISH COMMONWEALTH  
GREAT BRITAIN



2001

- 2001 ☒ **1840, 1p Black (1; SG 2; SG Specialised AS15).** Plate 2, lettered K-I, large margins to clear, tied by red Maltese Cross cancel on 1841 folded letter from Aberdeen to Rothbury, Aug. 8 departure and Aug. 9 arrival backstamps, trivial flap tears, Very Fine, recorded in Rockoff & Jackson (page 407) as ruby Maltese Cross, with 2018 R.P.S. certificate, SG £750 ..... 640.00

- 2002 ★ **1841, 2p Blue (4; SG 14).** Plate 3, original gum, large margins to just touching the frameline at top left, deep color, a Fine example of this scarce original-gum stamp, with 1984 B.P.A. certificate, SG £6,250 ..... 4,500.00



2002



2003



2005



2004



2006



2007



2008



2009



2010



2011



2012



2013



2014



2015



2016



2017



- 2003 ☒ **1841, 2p Blue (4; SG 14).** Horizontal strip of six, Plate 3, SA-SF, large margins to in, tied by Maltese Cross cancels on folded letter to New York, red “Apr. 1, 1843” backstamped “Boston Ms. Ship Apr. 19” transit datestamp, vertical file folds affect two stamps, accompanying certificate states written in the hand of James Buchanan as Senator but we see differences in writing styles, appears Fine, attractive usage, with 2002 Sismondo certificate ..... E. 750-1,000
- 2004 ★ **1848, 10p Red Brown (6; SG 57).** Die 3, part original gum, large to close margins all around, rich color, sharp embossing (so sharp that it caused a split in the paper at right which has been repaired), Very Fine appearance, despite the repair, this is a highly collectable example of this rare original-gum stamp, which is seldom seen with margins all around, with 2018 P.T.S. certificate, Scott Retail \$11,500.00, SG £11,500 ..... E. 750-1,000
- 2005 ☒ **1848, 10p Red Brown (6; SG 57).** Die 2, vertical strip of four, margins to just touching outer frameline, tied by barred “498” cancel with corresponding red “Manchester DE 4 1851” double-arc datestamp on reverse of cover to Frankfurt, Germany, red “PD” in oval, London and Calais transit datestamps, small piece of backflap missing and some reinforcement, small central stain which just affects strip, Fine, an exceptionally rare strip used on cover, Scott values a pair on cover at \$4,500.00, leaving it to the imagination as to what a strip of four would catalogue..... E. 750-1,000
- 2006 ★ **1855, 4p Rose on Bluish, Watermark Small Garter (22; SG 62).** Part original gum, strong color and impression, minor corner crease and rounded corner at bottom right, Fine appearance, a scarce stamp, with 2018 P.T.S. certificate, Scott Retail \$8,750.00, SG £8,500 ..... E. 500-750
- 2007 ★ **1856, 4p Rose on Bluish Paper, Watermark Medium Garter (24; SG 63).** Right wing-margin example, original gum, lightly hinged, fresh color, some light staining at top left, Fine appearance, rarely encountered with full original gum, with 2018 P.T.S. certificate, Scott Retail \$11,250.00, SG £14,000..... E. 1,000-1,500
- 2008 ★ **1856 4p Rose, Watermark Medium Garter (25; SG 65).** Slightly sweated original gum, certificate notes a pinhole and light soiling at right, both of which are quite minor, Fine appearance, with 2018 P.T.S. certificate, Scott Retail \$8,800.00, SG £13,000 ..... E. 750-1,000
- 2009 ★ **1864, 1p Rose Red (33; SG 44).** Plate 225, lettered C-D, original gum, fresh color, trivial corner crease, still a Fine example of by far the rarest regularly issued plate of the 1864 One-Penny Red, with clear 1995 A.P.S. and 2018 B.P.A. certificates, SG £3,200... 3,300.00
- 2010 (★) **1862, 6p Lilac (39; SG 84).** Lettered T-D, wing margin at right, unused (regummed), rich color on fresh paper, Fine ..... 2,250.00
- 2011 (★) **1862, 9p Straw (40, SG 86).** Lettered L-A, unused (regummed), attractive color, Fine, a scarce unused stamp, with 2018 P.T.S. certificate, SG £4,000 ..... 3,900.00
- 2012 ★ **1862, 1sh Green (42; SG 90).** Lettered K-I, slightly disturbed original gum, strong impression, Fine, SG £3,200 ..... 3,100.00
- 2013 ★ **1865, 1sh Green (48; SG 101).** Plate 4, lettered Q-B, original gum that is slightly disturbed from a hinge removal, rich color, Fine, SG £2,850..... 2,500.00
- 2014 ★ **1867, 9p Bister (52; SG 110).** Plate 4, lettered F-G, original gum, h.r., strong color, gum crease and a few lightly toned perfs, Fine appearance, with 2018 P.T.S. certificate, SG £2,500 ..... 2,400.00
- 2015 (★) **1867, 2sh Blue (55; SG 118).** Plate 1, lettered N-D, reperforated right wing margin, unused (regummed), rich color, Fine, with 2018 P.T.S. certificate, SG £4,200... 3,750.00
- 2016 ★ **1867, 5sh Rose (57; SG 126).** Plate 1, lettered B-E, original gum, well-centered, strong color, reperfed at bottom, faint gum bends, Very Fine appearance, overall an attractive appearing example of this rare original-gum stamp, with 2018 P.T.S. certificate, Scott Retail \$11,000.00, SG £11,000 ..... E. 750-1,000
- 2017 (★) **1880, 1sh Salmon (65; SG 151).** Plate 13, lettered M-C, unused (regummed), certificate notes two ink marks and surface scuff, both of which are quite small and minor, Fine appearance, with 2018 P.T.S. certificate, Scott Retail \$4,750.00, SG £4,750 ... E. 300-400



2018

- 2018 ★ **1880, 4p Gray Brown (71; SG 154).** Plate 17, lettered B-E, original gum, wonderfully rich color, certificate mentions a light diagonal gum crease which is nothing more than a very faint natural gum bend, Fine, with 2018 B.P.A. certificate, SG £2,800..... 2,750.00

- 2019 ★ **1876, 8p Orange (73; SG 156).** Plate 1, lettered H-I, original gum, h.r., bright color, Fine, SG £1,850  
..... 1,750.00



2019



2020

- 2020° ★ **1882, £1 Brown Lilac, Imprimatur (92 var; SG 132 var; SG Specialised J127a).** Plate 1, large margins all around, rich color on fresh paper  
VERY FINE. A CHOICE QUALITY EXAMPLE OF ONE OF THE RAREST IMPRIMATURS IN GREAT BRITAIN PHILATELY.  
Only a handful of imprimaturs of the 1882 £1 Brown Lilac have been recorded. At least two of them have had forged perforations added to simulate the issued stamp.  
SG Specialised value..... £ 55,000





2021

- 2021 ★ 1882, £5 Orange (93; SG 137). Plate 1, lettered D-G, original gum, lightly hinged, fresh color and paper, small gum crease at bottom right

VERY FINE APPEARANCE. AN ATTRACTIVE ORIGINAL-GUM EXAMPLE OF THE 1882 5-POUND ORANGE.

With 2018 P.T.S. certificate. SG £14,500 ..... 14,000.00



2022



2023



2024

- 2022 1882, £5 Orange (93; SG 137). Plate 1, lettered B-M, fresh color, perfectly struck Darlington Aug. 8, 1902 circular datestamp, faintest trace of rubbing above cancel, still a Very Fine and attractive example of this popular high value, SG £4,750 ..... 5,000.00

- 2023 ★ 1884, 5sh Carmine Rose (108; SG 180). Lettered N-F, original gum, h.r., deep intense color on bright paper, minor gum bend, Very Fine, SG £1,100 ..... 1,100.00

- 2024 ★ 1884, 10sh Ultramarine (109; SG 183). Lettered K-H, original gum, h.r., bright and fresh, Fine, SG £2,250 ..... 2,250.00



2025

- 2025 ★ **1884, £1 Brown Violet (110; SG 185).** Lettered F-C, original gum, rich color, horizontal gum crease, a few small toned spots at center

FINE APPEARING ORIGINAL-GUM EXAMPLE OF THE 1884 ONE-POUND BROWN VIOLET. A MAJOR RARITY OF THE ERA.

With 2018 P.T.S. certificate. SG £32,000 ..... 32,500.00



2026

- 2026 ★ **1891, £1 Green (124; SG 212).** Lettered D-D, original gum, h.r., strong color, vertical gum bend and small thin spot, Very Fine appearance, SG £4,000 ..... 4,000.00



2027

- 2027 ★ **1902, £1 Green (142; SG 266).** Full original gum that we believe is Mint N.H., though certificate states "large part original gum", rich color, light vertical gum bend at left of little consequence, Very Fine, with 2018 P.T.S. certificate, SG £2,000 ..... 2,000.00

- 2028 ★ **19th Century Unused Balance (SG 17/70; SG 34/153).** Ten different stamps cataloguing £525-£3,250 in Stanley Gibbons, some with original gum, others regummed, some small faults, Fine appearance, also includes the 1903 2½p Admiralty Official (O76; SG O105) with B.P.A. certificate, SG over £20,000 ..... (Website PDF) E. 1,000-1,500



## IMPRIMATURS FROM THE BRITISH POSTAL MUSEUM ARCHIVES



2029

2029°★★ 1916, 2sh6p Deep Yellow Brown De La Rue “Hoe” Press Seahorse, Imprimatur (173c var; SG 405 var). From the British Postal Museum & Archives, with “BPMA” handstamp on reverse, left sheet-margin single, Mint N.H.

EXTREMELY FINE. A SUPERB AND RARE IMPRIMATUR OF THE TWO-SHILLING SIX-PENCE DE LA RUE SEAHORSE.

Only one block of 36 was sold at the BPMA sale. The 2sh6p was the only value found from the “Hoe” Press printing ..... E. 5,000-7,500



2030

2030°★★ 1926, 2sh6p-10sh Bradbury Wilkinson Seahorses, “Dry Printing” Imprimaturs (179-181 vars; SG 413a-417 vars). From the British Postal Museum & Archives, with “BPMA” handstamp on reverse, each a right sheet-margin single, Mint N.H.

EXTREMELY FINE. A BEAUTIFUL AND RARE MATCHED SET OF SHEET-MARGIN IMPRIMATUR SINGLES OF THE BRADBURY WILKINSON SEAHORSES.

Only one set of blocks of 36 was sold at the BPMA sale. That block was broken up into singles and smaller blocks. Several 10-Shilling stamps are defective. Therefore few choice quality sets such as this can exist..... E. 15,000-20,000



2031EX

2031°★★ 1924-26, ½p-1sh King George V, Cypher Block Wmk., Imprimaturs (187-200 vars; SG 418/429 vars). From the British Postal Museum & Archives, each with “BPMA” handstamp on reverse, set of thirteen (6p on both ordinary and chalky papers) in right sheet-margin singles, Mint N.H.

EXTREMELY FINE. A STUNNING AND EXTRAORDINARILY RARE SET OF IMPRIMATURS OF THE 1924-26 KING GEORGE V DEFINITIVES.

Only a tiny number of imprimatur sets exist .....(Photo Ex) E. 20,000-30,000



2032

2032°★★田 1924, ½p Green, Imprimatur (187 var; SG 418 var). From the British Postal Museum & Archives, with “BPMA” handstamp on reverse, right sheet-margin plate no. 19746 block of four, Mint N.H.

EXTREMELY FINE. A RARE AND STRIKING PLATE NUMBER BLOCK OF FOUR OF THE 1924 HALF-PENNY KING GEORGE V.

May well be unique as an imprimatur plate block ..... E. 7,500-10,000





2033

2033°★★ 1936, ½p-2½p King Edward VIII, Imprimaturs (230-233 vars; SG 457-460 vars). From the British Postal Museum & Archives, set of left sheet-margin singles, Mint N.H.

EXTREMELY FINE. AN OUTSTANDING SET OF IMPRIMATURS OF THE 1936 KING EDWARD VIII SERIES.

At the BPMA sale, the offering of King George VIII imprimaturs consisted of a set of sheet-margin singles (the set offered here), a set of sheet-margin pairs, plus positional and tête-bêche blocks. The blocks likely remain intact, leaving very few (if any) other opportunities to obtain a set of imprimatur singles..... E. 3,000-4,000



2034EX

2034°★★ 1937-47, ½p-1sh King George VI Definitives, Imprimaturs (235-248 vars; SG 462-475 vars). From the British Postal Museum & Archives, each with "BPMA" handstamp on reverse, set of fifteen in left sheet-margin singles, Mint N.H.

EXTREMELY FINE. A PRISTINE AND EXCEEDINGLY RARE SET OF IMPRIMATURS OF THE 1937-47 KING GEORGE VI DEFINITIVES.

Probably no more than five or six sets of imprimatur singles exist .....  
 .....(Photo Ex) E. 15,000-20,000



2035EX

2035°★★ 1939-48, 2sh6p-£1 King George VI Arms, Imprimatur (249-251A vars, 275 var; SG 476-478c vars). From the British Postal Museum & Archives, each with "BPMA" handstamp on reverse, set of six values in bottom sheet-margin singles, £1 perforated, Mint N.H.

EXTREMELY FINE. A HANDSOME AND RARE SET OF IMPRIMATURS OF THE KING GEORGE VI HIGH VALUES.

Only a small number of imprimatur from this series exist in any form. The BPMA sale had a set in strips of seven and a set in strips or blocks of four. These were broken up into singles and pairs. They also had the unique registration blocks which are probably still intact.....(Photo Ex) E. 10,000-15,000



2036

2036°★★ 1939, 10sh Dark Blue King George VI Arms, Imprimatur (251 var; SG 478 var). From the British Postal Museum & Archives, with "BPMA" handstamp on reverse, horizontal pair with No. 40840 and central sheet cross in the wide top sheet margin, Mint N.H.

EXTREMELY FINE. A SUPERB SHEET-MARGIN IMPRIMATUR PAIR OF THE 1939 10-SHILLING DARK BLUE KING GEORGE VI "ARMS".

This pair is unique with the sheet number in the margin..... E. 10,000-15,000





2037

2037°★★ 1949, 2½p-1sh U.P.U., Imprimaturs (276-279 vars; SG 499-502 vars). From the British Postal Museum & Archives, with “BPMA” handstamp on reverse, each a left sheet-margin single, Mint N.H.

EXTREMELY FINE. A WONDERFULLY WELL-MATCHED SET OF IMPRIMATURS OF THE 1949 U.P.U. ISSUE.

An excellent set of proof material for the United Postal Union specialist.. E. 5,000-7,500



2038

2038°★★ 1951, 2½p-4p Festival of Britain, Imprimaturs (290-291 vars; SG 513-514 vars). From the British Postal Museum & Archives, each with “BPMA” handstamp on reverse, right sheet-margin singles, Mint N.H.

EXTREMELY FINE. A BRILLIANT EYE-APPEALING SET OF IMPRIMATURS OF THE 1951 FESTIVAL OF BRITAIN ISSUE.

We can find no record of a similar set offered ..... E. 2,500-3,500



2039EX

2039°★★ 1955, 2sh6p-£1 Castles, Waterlow Printing, Imprimaturs (309-312 vars; SG 536-539 vars). From the National Postal Museum, with their handstamp on the reverse of each, left sheet-margin singles, Mint N.H.

EXTREMELY FINE. A VERY RARE AND CHOICE QUALITY SET OF IMPRIMATURS OF THE 1955 WATERLOW CASTLES.

A spectacularly beautiful set of which very few exist. Listed but unpriced in Stanley Gibbons .....(Photo Ex) E. 6,000-8,000



2040



2041EX



2040°★★田 1955, 8p Magenta, Imprimatur (327 var; SG 550 var). From the National Postal Museum Archives, with their handstamp on reverse, block of four, Mint N.H.

VERY FINE AND CHOICE. A BRILLIANTLY FRESH AND RARE IMPRIMATUR BLOCK OF THE 1955 8-PENCE WILDING.

SG £8,000 as singles..... E. 2,500-3,500

2041°★★ 1957, ½p-3p Wilding with Graphite Lines, Imprimaturs (353c-358c vars; SG 561-566 vars). From the British Postal Museum & Archives, each with "BPMA" handstamp on reverse, bottom right corner sheet-margin singles, Mint N.H.

EXTREMELY FINE. A BEAUTIFULLY MATCHED SET OF IMPRIMATURS OF THE 1957 WILDING WITH GRAPHITE LINES SERIES.

Outstanding archival material from the popular Wilding issue (Photo Ex) E. 4,000-5,000





2042EX

2042°★★ 1967-68, 2sh6p-£1 Castles, Bradbury Printing, Imprimaturs (525-528 vars; SG 759-762 vars). From the National Postal Museum, with their handstamp on the reverse of each, includes additional 2sh6p from the 1968 printing (SG 595k), £1 perforated, Mint N.H.

VERY FINE AND CHOICE. AN EXCEEDINGLY RARE SET OF IMPRIMATURS OF THE BRADBURY CASTLES.

Listed but unpriced in Stanley Gibbons.....(Photo Ex) E. 7,500-10,000

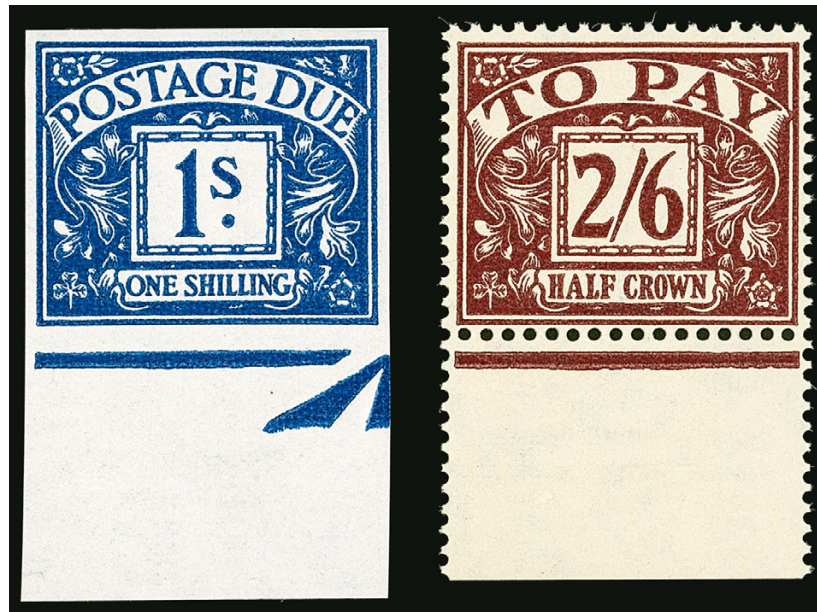

2043EX

2043°★★ 1937-38, 1/2p-2sh6p Postage Dues, Imprimaturs (J26-J33; SG D27-D34). From the British Postal Museum & Archives, each with "BPMA" handstamp on reverse, bottom sheet-margin singles, 2sh6p perforated as always, Mint N.H.

EXTREMELY FINE. A VERY RARE SET OF IMPRIMATURS OF THE 1937-38 POSTAGE DUE SERIES.

Most imprimatur sets lack the 2sh6p value, which is always perforated. The examples offered here are from the unique registration blocks that were broken up .....(Photo Ex) E. 7,500-10,000

## OFFICIALS



- 2044 ★ **1885, 1sh Green I.R. Official (O7; SG O7).** Lettered F-H, redistributed original gum that is lightly toned, color noted as a little pale on recent certificate, Fine appearance, with clear 1986 Rendon and 2018 B.P.A. certificates, SG £6,000..... 6,250.00
- 2045 (★) **1885, 5sh I.R. Official (O8; SG O9).** Lettered N-C, unused (no gum), well-centered, deep color, certificate notes a few perf faults which are very minor, Very Fine appearance, a rare Official stamp, with 2018 B.P.A. certificate, SG £12,000 ..... 10,000.00
- 2046 ★ **1901, 1sh Carmine Rose & Green I.R. Official (O18; SG O19).** Original gum, bright colors, stray ink marks on gum, very minor soiling/toning, Very Fine appearing example of this rare Official, with 2018 B.P.A. certificate, SG £4,250 ..... 4,400.00
- 2047 ★ **1886, 6p Green Govt. Parcels Official (O28; SG O62).** Lettered D-A, original gum, lightly hinged, unusually rich color, Fine and scarce, with 2018 B.P.A. certificate, SG £3,500 ..... 3,150.00
- 2048 ★ **1883, 9p Green Govt. Parcels Official (O29; SG O63).** Lettered J-T, original gum, lightly hinged, fresh and Fine, with 1989 B.P.A. certificate, SG £2,750..... 2,600.00
- 2049 ★ **1883, 1sh Salmon Govt. Parcels Official (O30; SG O64).** Plate 13, lettered C-C, original gum, fresh color, light horizontal bend at top, otherwise Fine, with 2018 B.P.A. certificate, SG £1,750..... 1,675.00



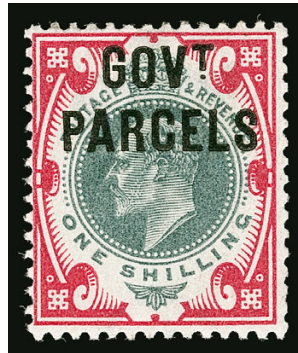

2050

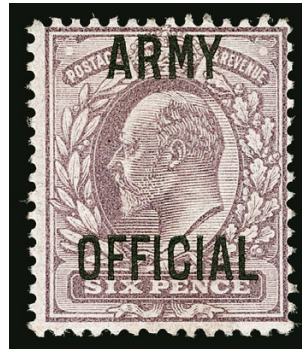

2051

- 2050 ★ **1902, 1sh Carmine Rose & Green Govt. Parcels Official (O43; SG O78).** Original gum, lightly hinged, bright colors, small perf thin at top, Fine appearance, with 2018 B.P.A. certificate, SG £1,350..... 1,350.00
- 2051 ★ **1903, 6p Dull Violet Army Official (O62; SG O52).** Original gum, strong rich color, a Fine example of this scarce Official, with 1980 R.P.S. certificate, SG £3,000..... 3,250.00

- 2052 ★ **1902, 1sh Carmine Rose & Green Board of Education Official (O66; SG O82).** Original gum, lightly hinged, rich colors, insignificant corner crease at top left
- FINE. A HIGHLY DESIRABLE EXAMPLE OF THE RARE 1902 ONE-SHILLING BOARD OF EDUCATION OFFICIAL.
- With 2018 B.P.A. certificate. SG £12,000 ..... 10,500.00



2052



2053



2054

- 2053 ★★ **1903, 1½p Violet & Green Admiralty Official (O74; SG O103).** Mint N.H., gorgeous rich colors on fresh paper, Fine, with 2018 B.P.A. certificate, catalogue values are as hinged, SG £325 ..... 310.00
- 2054 ★ **1903, 3p Violet on Yellow Admiralty Official (O77; SG O106).** Original gum, lightly hinged, fresh colors, Fine, with 2018 B.P.A. certificate, SG £425 ..... 425.00



- 2055 ★ 1903, 2p Green & Carmine Admiralty Official (O81; SG O110). Original gum, small h.r., diagonal gum crease and a few light surface marks, Fine appearance, a seldom offered stamp, with 2018 B.P.A. certificate, SG £2,700 ..... 2,750.00

## OFFICES ABROAD

- 2056 ★★ Offices in Africa, Middle East Forces, 1942-43, 1p-5p M.E.F. Overprints, Cairo Printing, Square Dots (1a-5b; SG M6-M10). Mint N.H. vertical pairs, bright and fresh, Very Fine, catalogued as singles, SG £1,710.....(Photo Ex) 1,720.00
- 2057 ★★ Offices in Africa, Middle East Forces, 1942-43, 1p-3p M.E.F. Overprints, Vertical Pairs, Square and Round Dots (1c-4d; SG M6b-M9b). Mint N.H., bright and fresh, Fine-Very Fine, SG £1,550.....(Photo Ex) 1,650.00
- 2058 ★ Offices in Morocco, 1899, 5c-2pe Overprints, "M" with Long Serif (12-19, 12a-19a; SG 9-16, 9b-16b). Matching horizontal se-tenant pairs, right stamps the variety from left pane, position R. 7/3, normal stamps mostly with minor h.r., varieties Mint N.H., 10c normal with minor thin, Very Fine matching set, catalogued as hinged, SG £1,252 ..... (Photo Ex) 1,223.00
- 2059 ★ Offices in Morocco, 1899, 5c-2pe Overprints, Hyphen Between "nc" (SG 9-16, 9c-16c). Matching horizontal se-tenant pairs, left stamps the variety from right pane, position R. 3/5, mostly lightly hinged, couple values Mint N.H., Very Fine matching set, SG value ... (Photo Ex) £ 1,252
- 2060 ★田 Offices in Morocco, 1935, 10c on 1p Silver Jubilee, "Centimes" Error (68a; SG 150a). Block of 24, some sensible hinge reinforcement on positions 2-3, 5-6, otherwise Mint N.H. including the error, which is position 18 of this block (R. 5/4 on the sheet), well-centered, brilliant color, Extremely Fine, a rarely offered error which occurred on a small second printing made in June 1935, with 1991 R.P.S. certificate, catalogued as hinged, SG £1,700 ..... 1,600.00





- 2061 ★★ Offices in Morocco, 1948 1.20pt on 1sh Olympic Games, Double Surcharge (98a; SG 181a). Mint N.H., deep color on fresh paper, Very Fine, only one sheet printed with the double surcharge, Stanley Gibbons handstamp, SG £1,500 ..... 925.00

### BRITISH COMMONWEALTH ABU DHABI

- 2062 ★★ 1966, 20f on 20np Bright Ultramarine, Perf 14½, Inverted Surcharge (17b; SG 17ba). Mint N.H. horizontal pair with selvage at right clearly showing the complete inverted surcharge which is also shifted slightly to right, bright and fresh, pencil position numbers on reverse, Very Fine, **only one sheet** was discovered, catalogued as singles, SG £1,500 .. 1,200.00
- 2063 1966, 20f on 20np Bright Ultramarine, Perf 14½, Inverted Surcharge (17b; SG 17ba). Well-centered, neat double-circle datestamp at top right, Very Fine, rarely encountered in used condition, **only one sheet** was discovered and **only four examples** were postally used according to Donaldson, SG £1,300..... 850.00
- 2064 ✉ 1966, 20f on 20np Bright Ultramarine, Perf 14½, Inverted Surcharge (17b; SG 17ba). Used with 50f on 50np (20; SG 20), vertical pair, all tied by Abu Dhabi Jan. 26, 1967 circular datestamp on registered cover to Surrey, England, Very Fine, exceptionally rare in used condition, even more so on cover **as only four examples** were postally used according to Donaldson, catalogued as used single, SG £1,300..... 850.00



2065

2065 ★★田 1966, 30f on 30np Red Orange, Arabic Surcharge "20F" Instead of "30f" (18b; SG 18a). Mint N.H. plate no. 1A se-tenant block of 16, position 2 the error (position R. 7/8 on sheet), bright color

VERY FINE AND EXCEPTIONALLY RARE EXAMPLE OF THE ARABIC "20" INSTEAD OF "30" SURCHARGE ERROR. ONLY FIVE EXAMPLES ARE BELIEVED TO HAVE BEEN SOLD.

The error was noticed shortly after release and pulled from sale. Only five sheets are believed to have been sold. One of the rarest modern errors of the Middle East and the first example we have offered since keeping computerized records. Catalogued as the error only. SG £9,000..... 9,000.00

2066 P 1966, 200f on 1r Light Green, Printer Trial Surcharge (22/23 var; SG 22/23 var). Affixed to piece of card, the 200f surcharge was eventually chosen for the 2r stamp, fresh color, Very Fine, a rare item which is **believed to be unique** and from the surcharge printer Arabian Printing and Publishing House in Bahrain, illustrated on page 252 of the Donaldson book, ex Donaldson .... E. 500-750

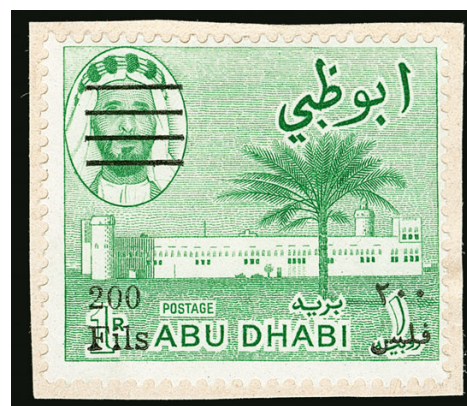

2066



2067

2067 ★ 1966, 1d on 10r Dark Blue, Short Extra Bar Below Portrait (SG 25a). Position R. 7/3, lightly hinged, bold color, Very Fine, Donaldson records **only nine unused** examples from the possible 60 printed, SG value ..... £ 475





- 2068 1966, 1d on 10r Dark Blue, Short Extra Bar Below Portrait (SG 25a). Position R. 7/3, lightly cancelled, Very Fine and rare, Donaldson records **only four used** examples, listed but unpriced as used in Gibbons ..... E. 400-500
- 2069 ★★ 1966, 15f on 15np to 1d on 10r, Clubbed Bar Varieties (16/25 vars; SG 16/25 vars). Mint N.H. in singles, pairs or blocks, incl. 15f, 40f, 75f, 100f with both positions, 200f with both positions plus an additional position R. 2/5 used, 500f with both positions plus an additional block showing both positions and 1d block showing both positions, also with 500f from position R. 6/1 showing crooked bar variety, fresh and Very Fine, an incredibly rare grouping with as low as 60 examples sold (surely far less known due to natural attrition), all mentioned on pages 248-251 in the Donaldson book ..... (Photo Ex/Website PDF) E. 750-1,000
- 2070 ★ ADEN, 1937, ½a-10r Dhow (1-12; SG 1-12). Lightly hinged, fresh colors, Fine-Very Fine, SG £1,200 ..... (Photo Ex) 1,406.00
- 2071 ★★ ADEN, 1951, 15c on 2½a Blue, Double Surcharge (38a; SG 38a). Mint N.H. top left corner single, well-centered and fresh, couple minor bends in selvage and old certificate no. attached (which no longer accompanies), Very Fine, SG £1,600 ..... 1,600.00
- 2072 ★ ADEN, Kathiri State of Seiyun, 1946, 2½a Deep Blue, Inverted Overprint (13a; SG 13a). Lightly hinged, excellent centering, fresh and Very Fine, only one sheet printed with the inverted overprint, SG £1,300 ..... 700.00
- 2073 ★ ADEN, Quaiti State of Shihr & Mukalla, 1949, 1r on 1sh UPU, Surcharge Omitted (19a; SG 19a). Minor h.r., perfectly centered and fresh, light expert's handstamp on gum, Very Fine, only one sheet of 60 stamps was released without the surcharge, with 1970 R.P.S. certificate, SG £4,000 ..... 2,750.00
- 2074 ☒ ANGUILLA, 1967, 4c-\$1.00 Independence (5-11, 14). Includes two each of 10c, 20c and 25c, tied by "Anguilla Valley 24 OC 67" circular datestamp on oversized cover **to Dublin, Ireland**, \$1.00 light corner crease at top right and cover with some edge wrinkling, otherwise Very Fine, colorful usage, the \$1.00 is scarce in *any* form as only 175 were issued (catalogues \$625.00 in Scott as used), total catalogue value as singles \$883.25 ..... E. 400-500

## ANTIGUA



2075

- 2075° ★ **1862, 6p Blue Green, Perf 11-13 Compound with Perf 14-16 (1c; SG 4).** Original gum, h.r., rich color in a deep shade, well-centered for this, a few trivial toned perf tips at right, still a Very Fine example of this rarely offered stamp, SG £3,250 ..... 3,750.00

- 2076° **1879, 2½p Red Brown, Large “2” With Slanting Bottom Line (9a; SG 19a).** Well-centered for this, strong rich color, “A02” cancel

VERY FINE. THE FINEST KNOWN USED EXAMPLE OF THIS VARIETY. ONLY A TINY NUMBER ARE RECORDED.

SG £2,750 ..... 3,100.00



2076



2077

- 2077° ★ **1882, 2½p Red Brown, Large “2” with Slanting Bottom Line (13a; SG 22b).** Original gum, h.r., well-centered, rich color

VERY FINE. A RARE ORIGINAL-GUM EXAMPLE OF THIS VARIETY.

SG £3,500 ..... 4,000.00

- 2078 **1882, 2½p Red Brown, Large “2” with Slanting Bottom Line (13a; SG 22b).** Fresh color, cancel that is well clear of the variety, a Fine example of this elusive variety, SG £1,300..... 1,450.00



2078





- 2079 **TASMANIA, 1853, 4p Red Orange, Plate I, First State (2 var; SG 5).** Large balanced margins all around, bright shade and crisp impression from the early state, lightly cancelled, Very Fine, with 1994 Holcombe certificate, SG value ..... £ 1,000
- 2080★ **AUSTRALIA, 1913, 9p Purple (9; SG 10; BW 24(2)zc).** With JBC monogram in bottom selvage, plate 2, lightly hinged in selvage (stamp itself is Mint N.H.), exceedingly fresh, Very Fine and highly desirable, ex "Fordwater", BW value ..... A\$ 7,500
- 2081 **AUSTRALIA, 1930, £2 Dull Red & Black, Small Multiple Watermark (102; SG 114; BW 57(A)).** Lighter than usual portion of circular datestamp, rich colors, Very Fine and choice, SG £750..... 925.00

## BAHAMAS

- 2082 **1884 1p-£1 Queen Victoria (27-32; SG 47/57).** Set of six, plus 1880 1sh Green (19; SG 39ba) and 1901 1p Carmine & Black (33; SG 58) with Specimen overprint, all tied on piece by "CANCELLED" straightline handstamp across one or two stamps, most with small blue check mark alongside, a few small faults, Fine appearance, unusual archive material.....(Photo Ex/Website PDF) E. 300-400
- 2083 ★★田 **1942, ½p Landfall of Columbus, Accent Flaw (SG 162c).** Mint N.H. top right plate no. 0319 block of eight, third stamp on top row the variety with an accent after the first "A" in "BAHAMAS" (position R. 1/5), wonderfully well-centered, bold color, Very Fine and quite scarce position piece, SG value as single with no premium for plate block .... £ 600
- 2084 ★田 **1942, 4p Landfall of Columbus, "COIUMBUS" Error (SG 168a).** Block of four with selvage at left, left vertical pair lightly hinged, right vertical pair incl. error **Mint N.H.**, error from pos. R. 5/2, wonderfully bright colors on bright white paper, Very Fine, SG value..... £ 1,200



- 2085 ★ 1942, 6p Landfall of Columbus, “COIUMBUS” Error (SG 169a). From position R. 5/2 on the sheet, minor h.r., fresh colors, Very Fine, SG value..... £ 1,200
- 2086 ★ 1942, 6p Landfall of Columbus, “COIUMBUS” Error (SG 169a). Horizontal pair with selva at left, right stamp the error from position R. 5/2, small h.r., fresh and Very Fine, SG value..... £ 1,200
- 2087 ★ 1916, 5p Orange & Black, Special Delivery, Double Overprint (E1a; SG S1a). Minor h.r., selva at right, marvelous centering, wonderfully bright and fresh, Extremely Fine, a choice quality example of this scarce error, with 1947 B.P.A. certificate, SG £800..... 1,000.00
- 2088 ★ 1916, 5p Special Delivery, Inverted Overprint (E1b, SG S1c). Lightly hinged, brilliant colors, Very Fine, a handsome example of this rare error, of which only 30 were believed to have been printed, with 1982 B.P.A. certificate, SG £1,300 ..... 1,750.00
- 2089 ★ 1918, 3p Brown on Yellow, War Tax, Inverted Overprint (MR3a; SG 94b). Lightly hinged, attractive color, Fine, a very scarce War Tax error, with 1980 B.P.A. certificate, SG £1,100 ..... 1,400.00
- 2090 ★ 1918, 1p Carmine & Black, War Tax, Double Overprint, One Inverted (MR5b; SG 93a). Inverted overprint split, part dried original gum, as is often the case on this elusive error, Very Fine, SG £850 ..... 1,100.00

## BAHRAIN



2091

- 2091 ★ 1948, 2½a on 2½p Olympic Issue, Double Surcharge (64a; SG 63a). Minor h.r., second surcharge split with partial surcharge at top left and top right, fresh and Very Fine, a scarce error, SG £3,500 .... 3,500.00





- 2092 ★ 1951, 5r on 5sh Dull Red, Extra Bar (SG 78a). Position R. 6/1, lightly hinged, well-centered, Very Fine and scarce, SG value ..... £ 900
- 2093 ★★田 1951, 5r on 5sh Dull Red, Extra Bar (SG 78a). Mint N.H. bottom left corner block of ten, error position 1 on block (position R. 6/1 on sheet), well-centered, Very Fine, an attractive multiple containing the scarce "Extra Bar" variety, SG value as singles..... £ 1,044
- 2094 田 1951, 5r on 5sh Dull Red, Extra Bar (SG 78a). Se-tenant block of four, top left (position R. 6/1 on the sheet) the variety, light Oct. 25, 1952 circular date stamps, well-centered, Very Fine, SG value as single ..... £ 700
- 2095 匣 1953, ½a on ½p Red Orange, "½" Missing (81a; SG 80a). Used with 1a Surcharge, tied by "Muharraq S.O. 21 NO 53" circular date stamp on cover to Manama, Very Fine, catalogued simply as a used single, SG £400..... 400.00



2096

2096 ★ **BANGKOK, 1883, 2c Rose, Triple Overprint (12c; SG 15c).** Original gum, fresh color, clear tripling of surcharge though close together as all known examples

FINE AND EXCEPTIONALLY RARE EXAMPLE OF THE 2-CENT BANGKOK WITH TREBLE "B" OVERPRINT. ONE OF THE RAREST BANGKOK OVERPRINT ERRORS WITH JUST A FEW EXAMPLES KNOWN. IT IS ALSO THE ONLY VALUE FROM THE SERIES THAT EXISTS WITH A TRIPLE OVERPRINT.

While partial "double" and "triple" overprints exist on numerous values, in order to be classified as a "true" error, there needs to be clear and complete separate overprints. The example offered here has just that - three identifiable strikes of the "B" overprint.

With 2009 B.P.A. certificate. SG £10,000..... 13,000.00

## BARBADOS



2097

2097 ☒ **1852-55, (2p) Slate Blue, Vertical Half Used as 1p (3b; SG 4b).** Left half, large margins except just in at bottom, tied by barred "1" oval cancel of Bridgetown on 1854 folded cover to Trinidad, Aug. 4 circular datestamp on reverse (the first day this bisect was authorized), Aug. 5 packet letter backstamp, Aug. 7 arrival backstamp, ms. "4" for the inter-colonial rate, two file folds not affecting the bisect

VERY FINE OVERALL AND ONE OF THE FINEST OF THE FEW RECORDED EXAMPLES OF THIS BISECT.

The 2p stamp was authorized to be bisected from August 4 to September 21, 1854, during a shortage of 1p stamps.

Ex Charlton Henry. SG £8,500..... 9,350.00



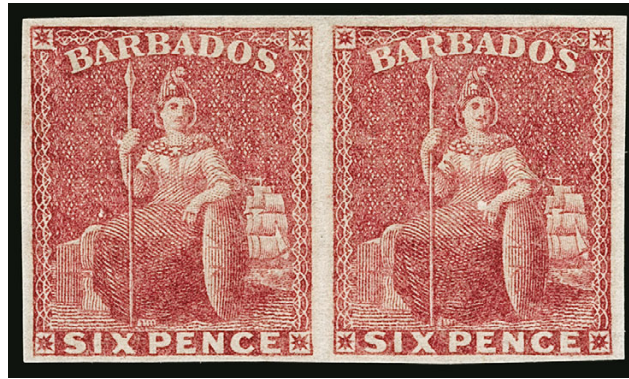

2098

- 2098°(★) **1859, 6p Deep Rose Red (8a; SG 11a).** Horizontal pair, unused (no gum), large to full margins, bright color, Very Fine, a scarce multiple, catalogued as singles, SG £1,500  
 ..... 1,700.00

- 2099°(★)田 **1859, 6p Deep Rose Red (8a; SG 11a).** Block of four with top sheet margin, unused (no gum), large to full margins, wonderfully rich color and crisp impression

VERY FINE. AN IMMENSELY RARE BLOCK OF FOUR OF THE 1859 6-PENCE DEEP RED ROSE.

Only a couple blocks of this stamp are recorded.

With 1961 B.P.A. certificate. Catalogued simply as four singles, which doesn't accurately reflect the rarity of a block. SG £3,000..... 3,400.00



2099



2100



2101

- 2100°★ **1861, (½p) Green, Imperforate Between Stamp and Left Margin (15 var; SG 22 var).** With **plate no. 2** at top of left margin, original gum, h.r., rich color, Fine, a rarely seen error that is far more scarce than the imperforate pair of this stamp, ex Lickfold, Messenger and Hackmey ..... E. 1,000-1,500
- 2101°★田 **1861, (1p) Blue (16; SG 23).** Block of eighteen (6x3), original gum, some h.r., several well-centered stamps, fresh color, some light age spots, otherwise Fine-Very Fine and an impressive multiple, catalogue values are as singles, SG £1,440 ..... 1,575.00





2102

2102°(★)田 **1861, (1p) Blue, Imperforate (16b; SG 23a).** Block of fifteen (5x3) with sheet margin at left, unused (no gum), large margins, wonderfully bright and fresh

VERY FINE. A RARE BLOCK THAT IS ONE OF THE LARGEST KNOWN MULTIPLES OF ANY IMPERFORATE STAMP OF THE 1861 ISSUE.

With 1988 B.P.A. certificate. Catalogue values as seven pairs. SG £5,600 ..... 6,125.00

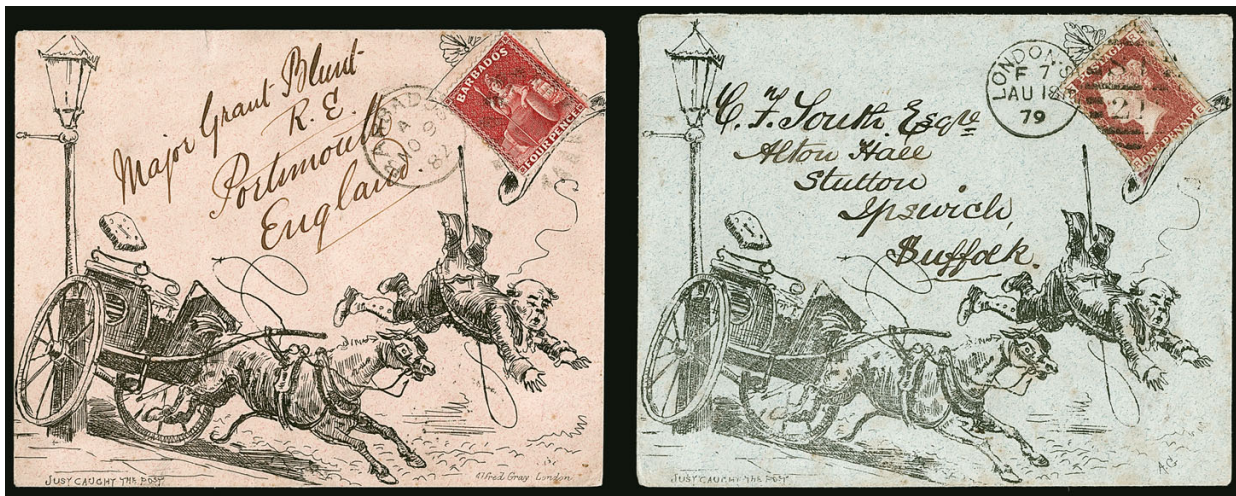

2103

2103°☒ **1881, 4p Crimson Lake (54; SG 78).** Tied by light Barbados duplex on 1882 cover with “Just Caught the Post” illustrated caricature by Alfred Gray in London, sent to Portsmouth (receiving backstamp), accompanied by a very similar design (bottom right with artist’s initials instead of full name) used from London to Ipswich, latter cover with some mild aging

VERY FINE PAIR OF CARICATURE COVERS. THE USE FROM BARBADOS IS PARTICULARLY RARE AND DESIRABLE.

The two covers would make for an outstanding exhibition page..... E. 2,000-3,000





2104



2106



2107

- 2104 1878, 1p on Half of 5sh Dull Rose, Unsevered Pair (57a; SG 86b). Light circular date-stamp cancel (unlike the duplex or bootheel cancels that are typically found on this stamp), attractive color, a Fine example of this scarce unsevered pair, with 1929 R.P.S. certificate, SG £2,500..... 2,750.00



2105

- 2105°TC 1902, 6p Britannia, Earl of Crawford Trial Color Proofs in Black, Blue, and Slate Violet. Set of the three colors with small star watermark, large to full margins, brilliantly fresh

VERY FINE. ONE OF ONLY THREE SETS PRODUCED, ONE OF WHICH IS IN THE ROYAL COLLECTION.

The 26th Earl of Crawford, James Ludovic Lindsay, was an important and influential collector at the turn of the 20th Century. He amassed a huge holding of proofs, both from the United States and various British Colonies. He obtained from contemporary printers three sets of trial color proofs of various colonies, including Barbados. He gave one set from each colony to the Royal Collection, leaving just two sets of each colony available for future collectors.

Ex Earl of Crawford..... E. 1,500-2,000

- 2106 ★ BATUM, 1919, 50r on 4k Carmine, Perf 14 x 14½ (29; SG 25). Lightly hinged, well-centered, vibrant color on bright paper, Very Fine and choice, SG £1,000..... 1,500.00
- 2107 ★★ BECHUANALAND PROTECTORATE, 1920, 5sh Carmine Rose, Bradbury Printing, Triple Overprint, Two Albino (95 var; SG 89a). Mint N.H. bottom right corner salvage block of four, separated into two vertical pairs, bottom stamps with two additional albino overprints clearly showing, top stamps normal, bright color, well-centered, a few very faint toned spots on right stamp, otherwise Very Fine, a scarce variety that demonstrates that the overprint was applied one horizontal row at a time, left pair with 1980 Brandon certificate, SG value as hinged singles..... £ 970

## BERMUDA



2108



2109

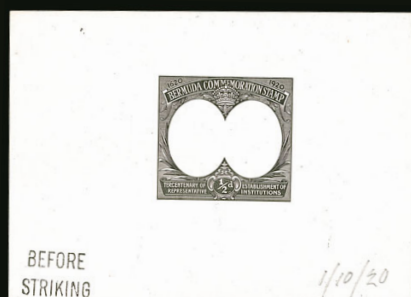

2110

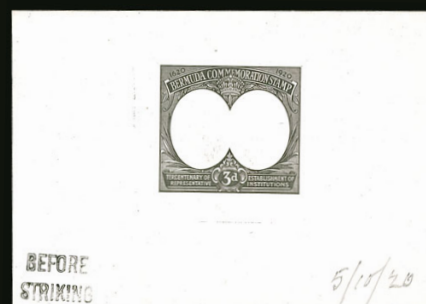

2111

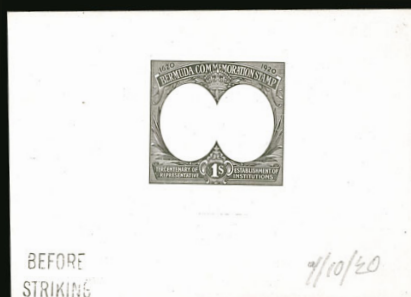

2112

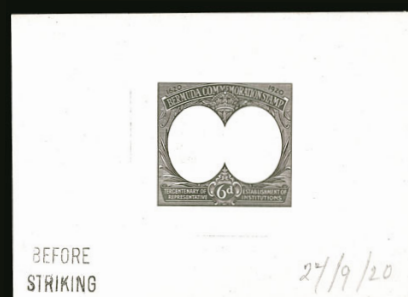

2113

- 2108 P **1920, 4sh King George V, Black Die Proof of the Frame (51P; SG 52bP).** On glazed card measuring 92 x 60mm, stamped "BEFORE STRIKING", and ms. "26/2/20" date, Very Fine, a rarely seen proof, ex Tucker and Baron Leuhusen ..... E. 500-750
- 2109 ★ **1918, £1 Purple & Black on Red, Broken Crown & Scroll variety (SG 55b).** Selvage at right (position R. 2/12), very lightly hinged, exceptionally fresh, Very Fine, a scarce key plate variety, SG value ..... £ 1,000
- 2110 P **1920, ½p Tercentenary, Black Proof of Frame (55P; SG 60P).** On glazed card measuring 92 x 60mm, stamped "BEFORE STRIKING" and ms. "1/10/20" date, Very Fine ..... E. 300-400
- 2111 P **1920, 3p Tercentenary, Black Proof of Frame (58P; SG 62P).** On glazed card measuring 92 x 60mm, stamped "BEFORE STRIKING" and ms. "5/10/20" date, Very Fine ..... E. 300-400
- 2112 P **1920, 1sh Tercentenary, Black Proof of Frame (60P; SG 64P).** On glazed card measuring 92 x 60mm, stamped "BEFORE STRIKING" and ms. "4/10/20" date, Very Fine ..... E. 300-400
- 2113 P **1920, 6p Tercentenary, Black Proof of Frame (69P; SG 67P).** On glazed card measuring 92 x 60mm, stamped "BEFORE STRIKING" and ms. "24/9/20" date, Very Fine ..... E. 300-400



- 2114 ★★ 1932, 2sh6p Black & Bright Orange Vermilion on Deep Blue (SG 89k). Mint N.H., well-centered, deep intense colors on fresh paper

VERY FINE. THIS IS THE RAREST OF THE KING GEORGE V KEY PLATE SHADES - EVEN MORE SO IN THIS CHOICE NEVER-HINGED CONDITION.

With 1982 R.P.S. certificate. SG value as hinged  
..... £ 3,250



2114



2115

2116

2117

2118

- 2115 ★★田 1932, 12sh6p Ocher & Gray Blue (97; SG 93). Mint N.H. block of four with pyramid guide selvage at top (lightly hinged in selvage only), unusually choice centering, radiant colors, Extremely Fine, catalogued as hinged singles with no premium for position, SG £1,000 ..... 1,200.00
- 2116 ★ 1932, 12s6p Ocher & Gray Blue, Break in Scrolls at Right (SG 93h). Position R. 1/3, lightly hinged, additionally showing **partial repair** to lower right scroll, bold colors, Very Fine, the first example of this variety we have offered since keeping computerized records, SG value ..... £ 900
- 2117 1942, 2sh6p Black & Red on Gray Blue, Broken Top Right Scroll (SG 117ad). Position R. 5/11, beautiful centrally struck "Air Mail, Bermuda 30 Jun. 45" circular datestamp, fresh and Very Fine, scarce, especially with such a choice cancel, SG value ..... £ 1,100
- 2118 ★ 1942, 5sh Dull Yellow Green & Red on Yellow, Line Perf 14¼, Gash in Chin (SG 118bf). Lightly hinged, choice centering, intense colors and impression, Very Fine and choice, a scarce key plate variety, with 2018 R.P.S. certificate, SG value ..... £ 1,600



2119



2120

- 2119 ★田 **1939, 10sh Bluish Green & Deep Red on Green (SG 119a).** Block of four, top pair minor h.r., bottom pair **Mint N.H.**, exceptionally well-centered, bright and fresh, Extremely Fine, only 200 sheets were printed, all of which were sent to Bermuda, with 2007 B.P.A. certificate, SG value as hinged singles..... £ 900
- 2120 匣 **BRITISH CENTRAL AFRICA, 1891-95, 1p Black, 2p Gray Green & Vermilion, 4p Red Brown & Black, 6p Dark Blue (1-3, 5; SG 1-3, 5).** Horizontal pair of 1p, singles of others, all tied by neat "Tshinde, B.C.A. AP 2 94" circular datestamps on yellow registered cover with printed "O.H.M.S." to **Sydney, Australia**, registered handstamp, Cape Town transit and Sydney arrival backstamps, Very Fine, handsome cover to a scarce destination ..... E. 300-400

## BRITISH GUIANA



2121



2122

- 2121 **1850, 12c Black on Blue (5; SG 5).** Cut perfectly to shape, initialed "E.D.W." (Edmond Dalzell Wight), cut close all around and just touching frameline in places, light Demerara circular datestamp  
FINE AND DESIRABLE USED EXAMPLE OF THE 1850 12-CENT BLACK ON BLUE "COTTON REEL" — ONE OF THE ICONIC RARITIES OF THE WORLD.  
The first stamps of British Guiana were issued in July 1850, in denominations of 2c, 4c, 8c and 12c. They were printed at the offices of the Royal Gazette of British Guiana newspaper. Quickly produced from printer's type and a printer's rule bent into a crude circle, the stamps earned the nickname "Cotton Reel" from collectors because they look similar to labels on the wooden ends of a reel of cotton thread. Each stamp was initialed as a control to prevent either theft or counterfeiting. The "E.D.W." initials of Edmond D. Wight also appear on the famous One-Cent Magenta British Guiana stamp.  
Ex Ferrary. Signed Champion and Bloch. With 2002 A.P.S. certificate. SG £11,000.... 11,000.00
- 2122 **1852, 6p Black on Magenta (6; SG 9).** Margins to just in the frameline, fresh paper color, neat Demerara circular datestamp, thin at bottom, Fine appearance, an affordable and presentable example of this scarce stamp, signed Richter and with 1986 E. Diena certificate, Scott \$7,000.00, SG £5,500 ..... E. 500-750



ONE OF THE FINEST EXAMPLES  
OF THE 1852 4-CENT BLACK ON BLUE ON COVER

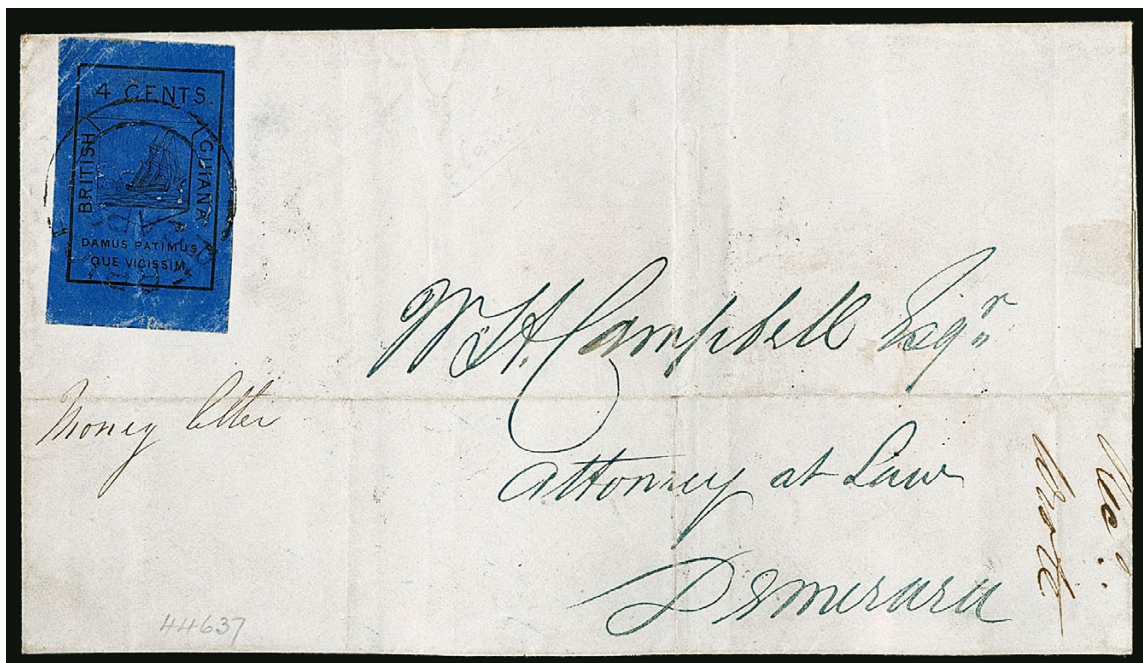

2123

2123° ☒ **1852, 4c Black on Blue (7; SG 10).** Four huge margins, strong paper color, tied by light Berbice Apr. 2 1853 datestamp on folded cover to Demerara (Apr. 5 backstamp), a couple file folds do not affect stamps or markings, for strict accuracy we mention the typical slight surface rubbing at top left and in the bottom margin, far less than what is normally seen on this stamp

VERY FINE. ONE OF THE FINEST OF THE SMALL NUMBER OF COVERS KNOWN WITH THIS STAMP.

With undated R.P.S. certificate. A lesser quality example realized €43,000 in the 2014 du Pont sale. The Stanley Gibbons catalogue, reflecting the rarity of this classic stamp on cover, assigns a multiplier "from 3x" the £12,000 used value off cover. E. 15,000-20,000



2124



2125



2126



2127

- 2124     **1855, 4c Pale Blue (11b; SG 20).** Four large margins, crisp impression, light Demerara datestamp, Very Fine and choice, SG £700 ..... 1,100.00
- 2125     **1862, 2c Black on Yellow (38; SG 119).** Roulettes on three sides (more intact roulettes than typically found), strong impression, light cancel, Very Fine, SG £450 ..... 450.00
- 2126     **1862, 2c Black on Yellow (40; SG 121).** Some roulettes on all four sides, strong impression, Very Fine, a scarce stamp, SG £900 ..... 925.00
- 2127 ★田     **1905, \$2.40 Green & Violet (171; SG 251).** Block of four, lightly hinged, excellent centering, remarkably bright and fresh, Very Fine, a uncommonly choice block, catalogue values are as singles, SG £760 ..... 840.00

## BRITISH HONDURAS

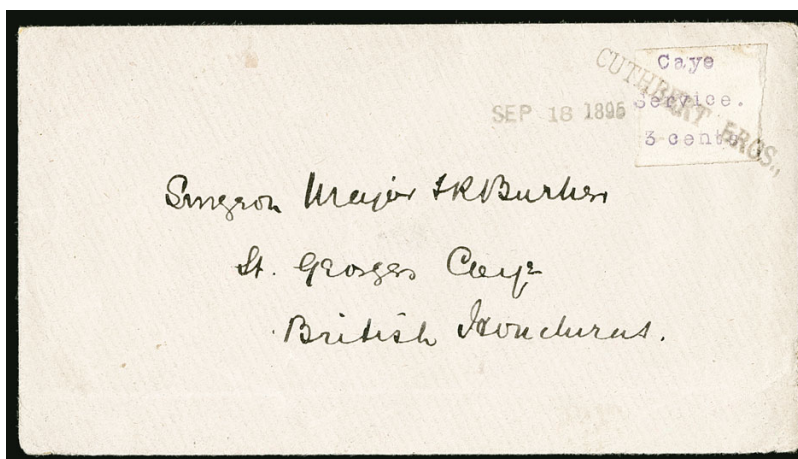

2128

- 2128 ☒     **1895 "Caye Service 3 Cents".** Violet three-line typed label, tied by "Cuthbert Bros." straightline handstamp and matching "Sep. 18 1895" datestamp on cover to St. George's Caye, British Honduras, trivial amount of gum at top of stamp not at all detracting
- VERY FINE EXAMPLE OF THE RARE CAYE SERVICE LOCAL POST ISSUE. IT IS BELIEVED ABOUT A DOZEN COVERS ARE KNOWN.

Around 1892 a Belize merchant named Cuthbert built a house on St. George's Cay. He also bought a steam yacht which sailed daily to and from Belize. After abuse of the free service by others on the caye, who expected their mails to be carried free of charge, he created this local typewritten stamp (the cost of producing dies and normal stamps was prohibitive). These labels are known used between July 28, 1894 and Sept. 27, 1895. Hurt and Williams record only 8 examples though a few others have appeared for sale.

Ex Mobsby ..... E. 4,000-5,000





- 2129° P **1921 2c Peace, Black Progressive Die Proof (89P; SG 121P).** Without denomination and some of the shading incomplete, on 55 x 48mm card, ms. date "Dec 1920", trivial light soiling and minor crease in the top margin, both of which are inconsequential to this unique proof that is perfect for exhibition..... E. 1,500-2,000
- 2130 ★ **1916, 1c Green, War Tax, Inverted Overprint (MR1a; SG 114a).** Overprinted shifted as always, lightly hinged, fresh and Very Fine, only one sheet printed with the inverted overprint, SG £300 ..... 300.00
- 2131 ★ **1916, 1c Green, War Tax, Inverted Overprint (MR1a; SG 114a).** Overprint shifted as always, horizontal pair, lightly hinged, strong color, Fine, only one sheet printed with the inverted overprint, SG £600 ..... 600.00
- 2132 ★ **1917, 3c Orange, War Tax, Double Overprint (MR3a; SG 118a).** H.r., well-centered and fresh, Very Fine, with 1938 B.P.A. certificate, SG £400 ..... 400.00
- 2133 ★ **BRUNEI, 1908, \$25.00 Black on Red (39; SG 48).** Slight album offset on gum, excellent centering, strong colors, Very Fine, the key stamp of the colony, SG £650 ..... 650.00
- 2134 ★ **BRUNEI, 1942, \$5.00 Lake on Green, Japanese Occupation Ovpt. (N18; SG J18).** Selvage at left, slightly dried original gum, well-centered, few short perfs at right and minute thin spot, otherwise Very Fine and scarce, signed Rowell, SG £1,000 .... 1,400.00
- 2135 ★ **BURMA, 1937, 25r Blue & Ocher, Inverted Watermark (18 var; SG 18aw).** Lightly hinged, exceedingly bright and fresh, Very Fine, a scarce watermark variety, SG value ..... £ 1,600
- 2136 **BUSHIRE, 1915, 1k Ultramarine & Carmine (N9; SG 10).** Horizontal strip of eight, position 7 showing the no period after "Occupation" variety (N9b; SG 10b), neat double-circle datestamps, well-centered, Very Fine, catalogued as singles, SG £740 ..... 1,905.00

CANADIAN PROVINCES  
BRITISH COLUMBIA & VANCOUVER ISLAND



2137



2138



2139

- 2137 ☒ **“POST OFFICE, VICTORIA, VANCOUVER, PAID”**. Blue oval handstamp on 1864 cover from Vancouver Island to Stamford, Canada West, U.S. 3c Rose (65) and 12c Black (69) cancelled by cogwheels (12c tied), “San Francisco Cal. Jan. 7, 1864” double-circle datestamp, Stamford arrival backstamp, stamps affixed in Victoria for 15c rate, cancelled in San Francisco and carried by steamers to New York via Panama, then by train to Niagara Falls and Toronto (Great Western Railroad), transit and arrival backstamps, Very Fine ..... E. 500-750
- 2138 ☒ **“VICTORIA/PAID/V.I.”** Blue handstamped frank on U.S. 10c Green on Buff Nesbitt entire (U16) with red **Wells, Fargo & Co. printed frank**, addressed to New London Conn., Stark correspondence, carried privately to New York where bold “New-York Mar. 17” circular datestamp was struck over embossed stamp, some edgewear, small filing hole, still Very Fine, very scarce example of mail from Vancouver Island with hand-stamped British Columbia & Vancouver Island frank, carried by Wells, Fargo outside of the mails from Victoria to New York..... E. 500-750
- 2139 ☒ **“POST OFFICE, VICTORIA, VANCOUVER ISLAND, PAID”**. Blue oval handstamp on 1864 cover from Vancouver to Glasgow, Scotland, U.S. 24c Lilac (78) with **part imprint** in bottom margin tied by cogwheel, “San Francisco Cal. May 2, 1864” double-circle datestamp, red New York and London transit datestamps, Glasgow arrival backstamp, part of backflap missing, trivial age specks, Fine, a scarce use paying the newly reduced rate of 5c colonial postage and 24c U.S. postage from Vancouver Island via California to England ..... E. 1,000-1,500





2140

- 2140 ☒ **1860, 2½p Dull Rose, Perforated 14 (2; SG 3).** Two singles, tied by blue "Dietz & Nelson's BC&V Express" double-circle handstamp on 1865 "paste-up" cover to **London, England**, matching "Paid" in oval, New York transit and London arrival datestamps, stamps with minor faults

VERY FINE APPEARANCE. A RARE DIETZ & NELSON EXPRESS "PASTE-UP" COVER WITH THE 2½-PENCE DULL ROSE TO LONDON.

This cover was originally pasted to a Wells Fargo cover with U.S. postage. According to Nathan, this express started in 1862 and served the Cariboo Mines, then connected with Wells Fargo at Victoria. This service was eventually sold to Francis Barnard in 1867.

Ex Carr, Wilkinson and Walske. .... E. 3,000-4,000



2141EX



2143EX



2142

- 2141 ☐ **NEWFOUNDLAND, 1897, 1c-60c Anniversary of Cabot's Discovery, Plate Proofs on India (Unitrade 61P-74P).** Blocks of four mounted on card, large margins all around, bright and fresh, Very Fine and choice set of proof blocks, Unitrade value as singles ..... (Photo Ex) C\$ 3,100.00
- 2142 ☒ **NOVA SCOTIA, 1857, 6p Dark Green (5; SG 6).** Large to ample margins all around, tied by neat oval grid cancel on 1859 folded cover to Bathurst, New Brunswick, Halifax Apr. 14 departure, transit and arrival backstamps, cover with file fold thru center not affecting stamp, Very Fine, Unitrade C\$3,000.00 ..... 2,400.00
- 2143 ★★☐ **PRINCE EDWARD ISLAND, 1868, 4p Black on White, 4p Black on Yellowish (9, 9a; SG 16, 31).** Two Mint N.H. panes of 30, both showing the two constant flaws - Shading variety (Unitrade 9ii) and "FOUP" variety (Unitrade 9v), earlier printing (Yellowish) with typical brownish gum and couple split perfs in selvage, other with barest trace of toning in edge of selvage, otherwise Fine-Very Fine, catalogued as singles, SG £1,170 ..... (Photo Ex) 960.00

## CANADA



2144



2145



2147EX



2148

- 2144 1855, 10p Blue (7; SG 15). Large balanced margins all around, attractive color, light circular datestamp, Very Fine, Unitrade C\$2,400.00 ..... 1,650.00
- 2145 ★ 1857, ½p Lilac Rose (Unitrade 8i; SG 17). Original gum, h.r., large margins, slightly oxidized which is very minor, otherwise Very Fine, scarce original-gum example, with 2018 Greene Foundation certificate, catalogued as normal shade, Scott Retail \$1,100.00, SG £1,000, Unitrade value ..... C\$ 3,000.00



2146EX

- 2146 P 1897, ½c-\$5.00 Jubilee, Plate Proofs on Card (50P-65P). Each with particularly large margins all around, including two with sheet margins, brilliant colors  
EXTREMELY FINE AND BEAUTIFUL SET OF PLATE PROOFS OF THE 1897 JUBILEE.  
Unitrade value.....(Photo Ex/Website PDF) C\$ 7,000.00
- 2147 1897, ½c-20c Jubilee (50-54, 56, 59). ½c, 5c and 20c used, 1c, 3c and 8c Mint N.H., 2c lightly hinged, each chosen for centering, wide margins and fresh color, Extremely Fine group, 2c with 2007 P.F. certificate grading XF-Superb 95, Unitrade C\$1,340.00 .....  
.....(Photo Ex/Website PDF) 857.50
- 2148 ★★ 1897, ½c Jubilee (50). Mint N.H., unusually wide margins, sharp impression, Extremely Fine, with 2012 P.F. certificate, Unitrade C\$420.00 ..... 275.00





2149



2150



2151

- 2149 ★★ **1897, 5c Jubilee (54).** Mint N.H., outstanding centering, wide margins, deeply rich color, Extremely Fine Gem, with 2012 P.F. certificate (XF-Superb 95), Unitrade C\$300.00 ..... 180.00
- 2150 ★★ **1897, 10c Jubilee (57).** Mint N.H., uncharacteristically wide and beautifully proportioned margins, gorgeous rich color and well-incised impression, Extremely Fine Gem, with 2012 P.F. certificate (XF-Superb 95 XQ), Unitrade C\$750.00 ..... 425.00
- 2151 ★★ **1897, 15c Jubilee (58).** Mint N.H., extraordinarily well-centered, wide margins, rich color in an especially deep shade, Extremely Fine Gem, with 2004 Greene Foundation and 2012 P.F. certificates (XF-Superb 95), Unitrade C\$1,200.00 ..... 675.00



2152



2153



2154

- 2152 ★ **1897, 20c Jubilee (59).** Original gum, relatively lightly hinged, exceedingly well-centered, wide margins, brilliant color, Extremely Fine, with 2018 P.S.E. certificate (OGh, XF 90; SMQ \$475.00), Unitrade C\$400.00 ..... 275.00
- 2153 ★ **1897, 50c Jubilee (60).** Original gum, lightly hinged, excellent centering, uncommonly bright and fresh, Extremely Fine, with 2012 P.F. certificate (XF-Superb 95), Unitrade C\$500.00 ..... 375.00
- 2154 ★ **1897, \$1.00 Jubilee (61).** Original gum, very lightly hinged, excellent centering, wide margins, rich vibrant color and sharp impression, Extremely Fine, a particularly handsome One-Dollar Jubilee, with 2018 P.S.E. certificate (OGph, XF 90; SMQ \$1,750.00), Unitrade C\$1,200.00 ..... 1,000.00



2155

2155

**1897, \$1.00 Jubilee (61).** Light circular datestamp confined to the bottom right corner, wonderfully well-centered, rich color and crisp impression, Extremely Fine Gem, few One-Dollar Jubilees can be found used in this select quality, with 2012 P.F. certificate (XF-Superb 95), Unitrade C\$1,000.00 ..... 700.00

2156 ★★ **1897, \$2.00 Jubilee (62).** Mint N.H., extraordinarily well-centered, lavish margins, gorgeous color and highly detailed impression on fresh paper

EXTREMELY FINE GEM. A STRIKING MINT NEVER-HINGED 2-DOLLAR JUBILEE. GRADED XF-SUPERB 95 BY THE P.S.E.

A spectacular stamp in every regard. Easily one of the finest, if not the finest, never hinged examples of this value we have ever offered. With 1987 P.F. and 2018 P.S.E. certificates (XF-Superb 95; SMQ \$13,000.00). Unitrade C\$6,000.00..... 4,000.00



2156



2157

2157

**1897, \$2.00 Jubilee (62).** Beautifully centered, wide margins, deep intense color and impression, faint crease, otherwise Extremely Fine, with 2012 P.F. certificate, Unitrade C\$800.00 ..... 600.00

2158 ★★ **1897, \$3.00 Jubilee (63).** Mint N.H., exceptionally well-centered, wide margins, fresh color

EXTREMELY FINE. AN ESPECIALLY HANDSOME MINT NEVER-HINGED 3-DOLLAR JUBILEE.

With 1999 P.F. certificate. Unitrade C\$6,000.00 ..... 4,000.00



2158





2159



2161



2160



2163

- 2159°★田 **1897, \$3.00 Jubilee (63).** Block of four, original gum h.r. at top and bottom, deeply rich color, a Fine and scarce block, catalogued as singles, Unitrade C\$4,800.00 ..... 5,600.00
- 2160 **1897, \$3.00 Jubilee (63).** Uncharacteristically well-centered, wide margins, light purple cancel, Extremely Fine, with 2012 P.F. certificate (XF 90 XQ), Unitrade C\$1,600.00 ..... 1,100.00
- 2161°田 **1897, \$3.00 Jubilee (63).** Block of four with selvage at right, light violet Winnipeg Oct. 15, 1905 cancels, rich color, Fine and attractive block, catalogued as singles, Unitrade C\$4,800.00 ..... 4,400.00

- 2162 ★ **1897, \$4.00 Jubilee (64).** Original gum, especially wide and wonderfully balanced margins all around, rich color and detailed impression

EXTREMELY FINE GEM. AN OUTSTANDING ORIGINAL-GUM 4-DOLLAR JUBILEE.

With 2012 P.F. certificate (XF-Superb 95 XQ), Unitrade C\$2,000.00 ..... 1,400.00



2162

- 2163°★田 **1897, \$4.00 Jubilee (64).** Block of four with selvage at right, original gum, rich color, left stamps with thins, right stamps sound, Fine-Very Fine appearance, catalogued as singles, Unitrade C\$8,000.00 ..... 5,600.00





2164



2165

- 2164★田 **1897, \$5.00 Jubilee (65).** Block of four, original gum, lightly hinged, especially well-centered, deep intense color and impression

VERY FINE-EXTREMELY FINE. A BEAUTIFUL ORIGINAL-GUM BLOCK OF FOUR OF THE 1897 5-DOLLAR JUBILEE. ONE OF THE FINEST QUALITY BLOCKS STILL REMAINING INTACT.

Unitrade value as four Very Fine singles C\$8,000.00. Scott Retail as singles ..... 5,600.00

- 2165°田 **1897, \$5.00 Jubilee (65).** Block of four with bottom right corner selva, neat Winnipeg Oct. 13, 1905 cancels, deeply rich color, Fine, a most handsome used high value Jubilee block, catalogued as singles, Unitrade C\$3,100.00..... 4,400.00

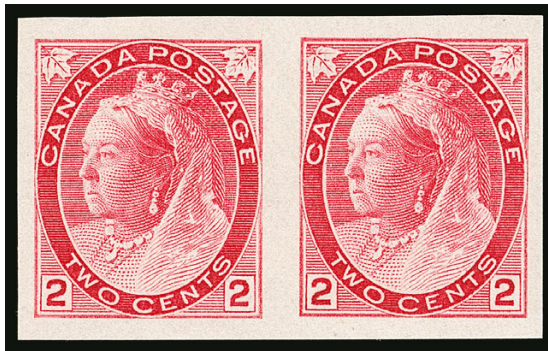

2166



2167EX

- 2166 ★ **1899, 2c Carmine, Die II, Imperforate (77d).** Horizontal pair, without gum as issued, radiant color, Very Fine, about 250 pairs printed, Unitrade C\$1,500.00..... 1,250.00

- 2167★ **1903-08, 1c, 5c, 7c, 10c King Edward VII, Imperforate (89a/93a).** Horizontal pairs, without gum as issued, large margins including 10c with sheet margin at left, wonderfully fresh, 10c with faint trace of a paper wrinkle, Very Fine-Extremely Fine, only 100 pairs of the 5c and 10c were produced, Unitrade C\$4,900.00 .....(Photo Ex) 3,925.00





- 2168 ★★ **1928-29, 1c-\$1.00 George V “Scroll” Issue, Vertical Pairs, Imperforate Horizontally (149e-159c).** Mint N.H. except \$1.00 with just the faintest trace of hinging, uncommonly well-centered, brilliant colors, 8c with very faint gum bend, Very Fine-Extremely Fine, a particularly handsome set, Unitrade C\$4,875.00 ..... (Photo Ex) 3,645.00
- 2169° ★ **1938, 10c-\$1.00 Pictorials, Imperforate Pairs (241b-245b).** Includes both shades of the 10c, which are in horizontal pairs, other values in vertical pairs (the most eye-appealing format), all with sheet margin on at least one side, lightly hinged, Extremely Fine, Unitrade C\$4,750.00..... (Photo Ex) 3,200.00
- 2170 ★★ **1998, 45c Flag Over Building, Gutter Pair, Imperforate (Unitrade 1362iii).** Mint N.H., large margins, Extremely Fine, with only one imperforate pane discovered, no more than twelve gutter pairs can exist, Unitrade value ..... C\$ 2,250.00
- 2171 ★ **1935, 6c Red Brown, Air Post, Imperforate (C5b).** Horizontal pair, lightly hinged, large margins including a sheet margin at left, faint trace of a paper rub between stamps, otherwise Extremely Fine, Unitrade C\$800.00 ..... 600.00

### SEMI-OFFICIAL AIR POSTS

- 2172 ☒ **1918, 25c Black and Red, Aero Club of Canada Air Post Semi-Official (CLP2).** Tied by Sept. 3, 1918 Toronto duplex **on front of cover** to Ottawa, 2c Brown War Tax (MR4) tied by violet oval Ottawa “Dead Letter Office” and “Returned for Postage” handstamps, similar D.L.O. handstamp on reverse, along with Sept. 4 Toronto oval datestamp, stamp with pre-use crease, cover with edge faults and slightly reduced at left, Fine appearance, with 2008 P.F. certificate, a rare use of No. CLP2 on cover..... 4,250.00
- 2173 ★ **1924, (\$1.00) Black on Red, Estevan-Winnipeg Air Post Semi-Official, Inscription Omitted (CLP5d; Unitrade CLP5b).** H.r., four large margins, closed tear at top left and light horizontal crease at bottom, interestingly, has a full offset of another stamp (without inscriptions) on the reverse, Very Fine appearance, signed Champion, Unitrade C\$7,000.00..... 5,000.00



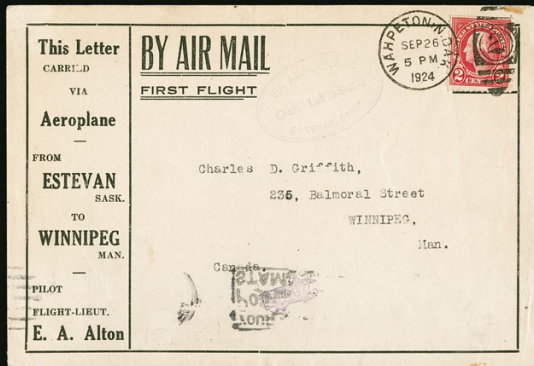

2174



2175



2177

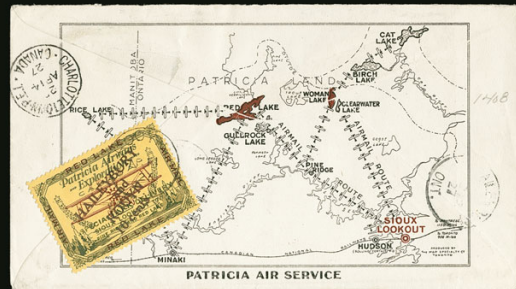

2178



2179



2181



2180



2182



2183



2185



2186



2184



- 2174 ☒ **Oct. 1, 1924 Estevan-Winnipeg Flight Cover.** United States 2c Carmine tied by Sept. 26, 1924 **Wahpeton, North Dakota** duplex on special flight cover, light violet oval flight datestamp, Winnipeg backstamp, Fine, only three covers are known posted at Wahpeton..... E. 500-750
- 2175 **1924 Photo of Estevan-Winnipeg Pilot E. A. Alton.** Large photo measuring 177 x 123mm, showing the Postmaster handing Alton a mailbag to be carried on the Oct. 1, 1924 flight, signed by Alton, photo is particularly fresh and clean, Very Fine, an outstanding collateral item..... E. 300-400
- 2176 ☒ **Estevan-Winnipeg Cover Balance.** Eleven flown covers, all on the special illustrated envelope, two are without the stamp (but these are signed by the pilot), some others pilot signed, Fine-Very Fine.....*Not illustrated* E. 500-750
- 2177 ☒ **1926, (25c) Elliot-Fairchilds Air Service Air Post Semi-Official (CL9).** Tied on the back of cover by May 25, 1926 circular datestamp to Hudson, Ontario, 3c Carmine (No. 109) tied by same cancel, the stamp was placed over the previously issued stamp (No. CL8), the cover was then **used a second time** on Patricia Airways June 27 Sioux Lookout-Rolling Portage inaugural flight, with the Air Post stamp tied by the company's blue straightline, also boxed flight cachet, Rolling Portage datestamp, Very Fine and unique double use..... E. 200-300
- 2178 ☒ **1927, 10c Green & Red on Yellow, Patricia Airways Air Post Semi-Official, Route Overprint in Violet (CL14 var).** The "Haileybury and Rouyn 10 Cents" overprint in violet instead of red or blue black, tied on back of illustrated flight cover from Rouyn to Charlottetown, Prince Edward Island by Rouyn, April 11, 1927 circular datestamp, franked with 2c Green (No. 107), stamp with brilliant colors  
VERY FINE. THE ONLY RECORDED EXAMPLE WITH THE ROUTE OVERPRINT IN VIOLET.  
Not yet priced in Scott or Unitrade ..... E. 1,000-1,500
- 2179 ☒ **1927, 10c Green & Red on Yellow, Patricia Airways Air Post Semi-Official, Black "Red Lake" Descending (CL17a).** Almost vertical handstamp "ties" the stamp to back of flight cover, tied by Sioux Lookout Sep. 19, 1927 circular datestamp, franked with 2c Green (No. 107) by Red Lake Sep. 13, 1927 datestamp, Very Fine, having the "Red Lake" handstamp actually tie the stamp is most unusual and desirable, ex Morrow and Wall, Unitrade C\$1,750.00 ..... 1,600.00
- 2180 ☒ **1926, 10c Black & Red on Blue, Patricia Airways Air Post Semi-Official, Red Overprint, Broken "N" in ROUYN" (C19 var).** Tied by Rouyn June 23, 1927 circular datestamp along with pair 1c Yellow (No. 105) on flown cover, Haileybury and Rouyn backstamps, Very Fine, this variety is listed on other stamps of the series (e.g. No. CL22d) but not on No. C19 ..... E. 400-500
- 2181 ★★ **1926, 5c Black & Red on Blue, Patricia Airways Air Post Semi-Official, Red Overprint Ascending, Small "v" in "VIA" (CL20b var).** Mint N.H. top right corner selvage single, position 2 on the pane, intense colors, Very Fine, no more than 25 can exist, the small "v" is not listed on this stamp, catalogued as the normal No. CL20, Unitrade value C\$2,175.00 as the normal No. CL20b ..... C\$ 1,500.00
- 2182 ★ **1926, (5c) Black & Red on Blue, Patricia Airways Air Post Semi-Official, Violet Overprint Ascending (CL21a).** Barest trace of hinging, exceptionally well-centered, minute pinhole, Extremely Fine appearance, only sixteen examples were printed with the violet overprint ascending, with 2018 Greene Foundation certificate, Unitrade C\$3,500.00..... 2,500.00
- 2183 ★★ **1927, 5c Green & Red on Yellow, Patricia Airways Air Post Semi-Official, Descending Overprint in Green, Malformed "o" in "Lookout" (Unitrade CL25e).** Mint N.H., with imprint in selvage at right (position 7 on the pane), wonderfully fresh, Very Fine, Unitrade value ..... C\$ 675.00
- 2184 ★田 **1927, 5c Green & Red on Yellow, Patricia Airways Air Post Semi-Official, Descending Overprint in Dark Green, Malformed "o" in "Lookout" (Unitrade CL25e).** Plate no. 13 pane of eight, similar to the previous lot, with a distinctively darker overprint color than normal, seven stamps Mint N.H. including the variety, Very Fine, Unitrade value..... C\$ 950.00
- 2185 ★★ **1927, 5c Green & Red on Yellow, Patricia Airways Air Post Semi-Official, Descending Overprint in Black, Malformed "o" in "Lookout" (Unitrade CL25f).** Mint N.H., excellent centering, bright colors, Extremely Fine, Unitrade value ..... C\$ 675.00
- 2186 ★★ **1927, 5c Green & Red on Yellow, Patricia Airways Air Post Semi-Official, Descending Overprint in Black, Malformed "o" in "Lookout" (Unitrade CL25f).** Mint N.H. horizontal pair with plate no. 15 and imprints in selvage on three sides, left stamp the variety (position 7 on the pane), choice centering, exceedingly fresh, Extremely Fine, an eye-catching position piece, Unitrade value ..... C\$ 765.00



2190



2191

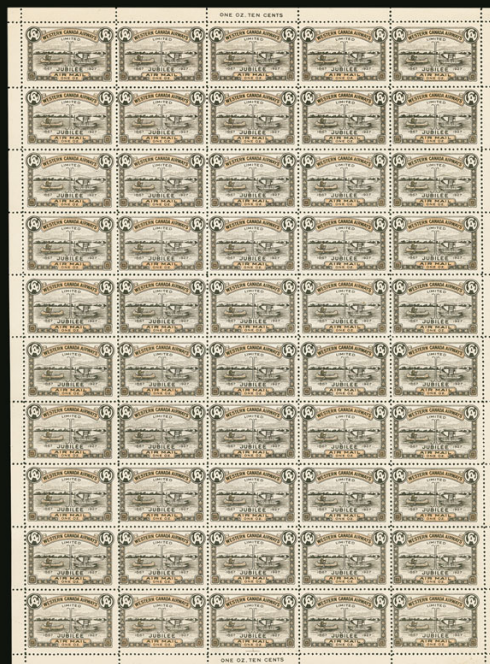

2189



2193



2197



2200



2198



2199



2187



2196



2188



- 2187 ★★田 **1927, 5c Green & Red on Yellow, Patricia Airways Air Post Semi-Official, Black Overprint (CL26).** Block of four (bottom half of pane) with plate no. 17 selvage on three sides, stamps all Mint N.H. (hinged in the bottom selvage only), deep colors, Extremely Fine, catalogue values as singles, Unitrade C\$720.00 ..... 700.00
- 2188 ★ **1926, 10c Green & Red on Yellow, Patricia Airways Air Post Semi-Official (CL27).** H.r., strong colors, Very Fine, only 400 printed, Unitrade C\$375.00 ..... 400.00
- 2189 ★★田 **1927, (10c) Black & Orange, Western Canada Airways, Air Post Semi-Official, Jubilee Issue (CL41).** Mint N.H. pane of 50, Fine-Very Fine, Unitrade C\$1,125.00 ..... 1,125.00
- 2190 ☒ **1927, 25c Blue, Yukon Airways, Air Post Semi-Official (CL42).** Tied on Nov. 24, 1927 White Horse-Keno Hill flight cover (AAMC 111b) by White Horse circular datestamp and Dec. 6 arrival datestamp, 2c Green (No. 107) tied by the White Horse circular datestamp, fresh and Very Fine, AAMC notes the number of pieces carried as “very small” ..... E. 200-300
- 2191 ☒ **1927, 25c Blue, Yukon Airways, Air Post Semi-Official (CL42).** Tied on Nov. 24, 1927 White Horse-Dawson flight cover (AAMC 111c) by White Horse circular datestamp, 2c Green (No. 107) tied by the same datestamp, Dawson backstamp of Dec. 8, fresh and Very Fine, AAMC notes the number of pieces carried as “very small” ..... E. 200-300
- 2192 ☒ **Yukon Airways Cover Balance.** Eight flown covers with No. CL42 tied, three are from the scarce November 24, 1927 flight (three different legs including White Horse-Dawson which is franked with 2c on 3c Carmine - No. 139), one on illustrated first flight, one with repair entry of left “2” (Unitrade CL42f) on June 23, 1929 Champagne-White Horse first flight, Fine-Very Fine ..... *Not illustrated* E. 500-750
- 2193 ☒ **1929, (10c) Purple, Commercial Airways Air Post Semi-Official, Broken “C” in “CIAL” (Unitrade CL49a).** Tied on back of July 23, 1930 Edmonton-Fort McMurray first flight cover by violet box Air Mail handstamp, Very Fine, scarce on cover, Unitrade value ..... C\$ 500.00
- 2194 ☒ **Balance of the Air Post Semi-Official Covers.** Eighteen flown covers, nice range of companies, most are better items, as even the relatively common stamps have uncommon usages (better flights, pilot signed, or a scarce commercial usage), Fine-Very Fine..... *Not illustrated* E. 750-1,000
- 2195 **Air Post Semi-Official Group.** On seven exhibit pages, eight covers such as Nos. CLP3, CLP5 and CL6, also with a few unused singles such as CL3, CL5, CL26e, CL29, mostly Fine-Very Fine ..... **(Website PDF)** E. 500-750
- 2196 ★ **1906, 1c, 2c, 5c Violet, Postage Due, Imperforate (J1b-J4b).** Without gum as issued, horizontal right sheet-margin pairs, 5c with sheet margin also at bottom, large margins, fresh color, Extremely Fine set of the three values from the first Postage Due series that come imperforate, Unitrade C\$1,500.00..... 1,200.00

## CAPE OF GOOD HOPE

- 2197 P **1853, 1p Imperforate Plate Proof.** Square pair, printed in light rose on watermarked paper (side-ways), large margins to slightly closer on one side, Very Fine, ex Wilkins, Sir Maxwell Joseph and “Medina” ..... E. 400-500
- 2198 **1853, 1p Brick Red on Bluish Paper (1; SG 1).** Large margins all around, rich color, sharp impression, lightly cancelled, Very Fine, with 2014 Sismondo certificate, SG £475 ..... 400.00
- 2199 **1853, 1p Pale Brick Red on Deeply Blued Paper (1a; SG 1).** Large margins including a **sheet margin** at right, rich color, light red cancel, Very Fine and choice, with 2013 Sismondo certificate, SG £450 ..... 450.00
- 2200 **1853, 1p Deep Brick Red on Deeply Blued Paper (1b; SG 1a).** Square pair, full to mostly large margins all around, gorgeous rich color, triangular cancel, Very Fine, with 2004 Sismondo certificate, SG £950 as singles..... 1,050.00
- 2201 P **1853, 4p Blue, Imperforate Plate Proof on Watermarked Paper (SG 2 footnote)** Square pair with sheet margin at top, other sides large to clear, deep rich color and sharp impression, Very Fine, ex “Medina”, with 1991 Holcombe certificate, SG value ..... £ 1,000



2201



- 2202 ★ **1858, 6p Pale Lilac (5; SG 7).** Square pair with original gum, huge margins all around, crease that ends in a 5mm sealed tear, Extremely Fine appearance, ex Harvard University, with 2013 Sismondo certificate, SG as singles £2,000 ..... 3,150.00
- 2203 **1858, 6p Pale Lilac (5; SG 7).** Jumbo margins all around, light triangular cancel and part red London datestamp, Extremely Fine, SG £325..... 300.00
- 2204 **1858, 6p Pale Lilac (5; SG 7).** Huge margins all around, attractive color, "CGH" in triangular grid cancel, Extremely Fine, with 2013 Sismondo certificate, SG £325..... 300.00
- 2205 ★ **1855, 1sh Dark Green (6a; SG 8b).** Original gum, large margins, deep color and a sharp impression, Very Fine, SG £450 ..... 450.00
- 2206 ★ **1859, 1sh Dark Green (6a; SG 8b).** Square pair with sheet margin, other sides large, original gum, lightly hinged, deep rich color on fresh paper, Extremely Fine, a Gem pair, with 2016 Sismondo certificate, SG £900 as singles ..... 1,000.00
- 2207 ★ **1859, 1sh Dark Green (6a; SG 8b).** Square pair, original gum, h.r., large margins, rich color, Very Fine, a pretty pair, SG £800 as singles..... 1,000.00
- 2208 **1861, 4p Milky Blue, Wood Block (9; SG 14).** Huge margins to just barely touching at bottom, incredibly fresh color and impression, light cancel, small wrinkle confined to left margin, otherwise Very Fine, a pretty example, ex "Medina", SG £2,000 ..... 2,500.00
- 2209 ★ **1863, 1p Dark Carmine (12; SG 18).** Square pair with original gum, lightly hinged, vibrant color and sharp detailed impression, light gum bend, Very Fine, with clear 2004 Sismondo certificate, catalogue values as singles, SG £650 ..... 650.00





- 2210 ★ **1863, 4p Dark Blue (13; SG 19).** Square pair with original gum, lightly hinged, deep intense color and impression, light gum bend, Very Fine, with clear 2004 Sismondo certificate, catalogue values as singles, SG £600..... 650.00
- 2211 **1864, 4p Blue, “Wooly Print” (13 var; SG 19 var).** Used square pair, full to large margins, rich color and impression distinctive of the “Wooly Print”, Very Fine, a scarce and highly collectable variety, ex Harvard University, with 2013 Sismondo certificate ..... E. 500-750
- 2212 ★ **1863, 6p Purple (14; SG 20).** Square pair, original gum, mostly large margins all around incl. a 12mm **sheet margin**, brilliantly fresh, Very Fine-Extremely Fine, with 2004 Sismondo certificate, SG £750 as singles, Scott Retail as singles..... 850.00
- 2213 ★ **1863, 1sh Emerald (15; SG 21).** Original gum, large margins all around incl. sheet margin on one side, brilliant color, Very Fine and choice, SG £600..... 675.00
- 2214 ★ **1863, 1sh Emerald (15; SG 21).** Square pair with slightly disturbed original gum, large margins all around, bright color, Very Fine, with clear 1984 P.F. certificate, SG £1,300 as singles ..... 1,500.00
- 2215 **CAYMAN ISLANDS, Jamaica, 1889-94, ½p Gray Green (A1; SG Z1).** Clear strike of violet “(Gran)d Cay(man) (Post) Of(fice), AP 26 1892” double-oval datestamp, well-centered, Very Fine and scarce, SG £600 ..... 625.00
- 2216 ★ **CAYMAN ISLANDS, 1907, 4p Brown & Blue, Slotted Frame Variety (13 var; SG 13 var).** Position L. 1/4, showing a break in the top frameline at right, lightly hinged, excellent centering, bright and fresh, Very Fine and choice, the Slotted Frame variety is equally as rare as the listed Dented Frame variety, with 48 of each printed, ex Maisel ..... E. 300-400



2217

2217° ★ **CAYMAN ISLANDS, 1907, 1p on 4p Black & Red on Yellow, Inverted Surcharge (20 footnote; SG 35 footnote).** Lightly hinged, exceedingly well-centered, wonderfully bright and fresh

EXTREMELY FINE. ONE OF THE FINEST OF THE APPROXIMATELY TWENTY EXAMPLES THAT EXIST WITH THE INVERTED SURCHARGE.

The 1p on 4p Surcharge was intended for use as a Revenue stamp, though a few were postally used. With 1995 B.P.A. certificate. SG £2,000 ..... 2,200.00



2218

2218 ★ **CAYMAN ISLANDS, 1917, 1½p on 2½p Ultramarine, War Tax (MR3; SG 55).** Bright color on fresh paper, Very Fine ..... 850.00

## CEYLON



2219

2219 **1857, 6p Plum (2; SG 1).** Large to full margins all around, rich color, crisp impression, light cancel of bars, Very Fine, SG £450 ..... 525.00

2220° **1859, 4p Dull Rose (5; SG 4).** Full margins on three sides, large margin at left incorporating a portion of the adjoining stamp (and showing how small the space between the margins is), beautiful rich color and a well-incised impression, light cancel of bars

VERY FINE AND CHOICE. A HANDSOME USED EXAMPLE OF THE 1859 4-PENCE DULL ROSE. RARELY SEEN IN THIS SELECT QUALITY.

This stamp was used by Robson Lowe to illustrate just how small a space there could be between the margins of two stamps.

With 1950 R.P.S. certificate. SG £4,500 ..... 5,250.00



2220





2221



2222



2223



2224

- 2221 ★ **1857, 5p Orange Brown (6; SG 5).** Left sheet-margin single, other three margins full to close, large part original gum, gorgeous rich color and a sharp detailed impression, Very Fine, with 1994 R.P.S. certificate, SG £1,600 ..... 1,750.00
- 2222 **1857, 6p Brown (7; SG 6a).** Large to full margins all around, rich color in the distinctive and scarce Brown color, light cancel of bars, Very Fine, SG £550..... 575.00
- 2223° **1859, 8p Brown (8; SG 7).** Large margins all around, including a sheet margin at left, deep color, sharp impression, Extremely Fine, rarely seen in this choice quality, SG £1,500 ..... 1,750.00
- 2224 **1859, 9p Lilac Brown (9; SG 8).** Large margins all around (a rare trait on this stamp), lovely rich color and sharp impression, Very Fine and choice, SG £900 ..... 1,050.00



2225



2226



2227

- 2225 ★ **1857, 10p Vermilion (10; SG 9).** Original gum, lightly hinged, large to full margins all around, attractive color, Very Fine, SG £900 ..... 950.00
- 2226 (★) **1859, 1s9p Green (12; SG 11).** Unused (no gum), large to full margins including a sheet margin at left, gorgeous rich color and intense color, Very Fine and choice, SG £800 ..... 925.00
- 2227 **1859, 2s Blue (13; SG 12).** Large to full margins all around, deep color and razor-sharp impression, lightly cancelled, Very Fine, signed A. Diena, SG £1,300 ..... 1,400.00



- 2228 ★ 1858, ½p Lilac (14; SG 17). Horizontal strip of four with sheet-margin at right, full original gum, **second stamp Mint N.H.**, other stamps lightly hinged, large margins, fresh color, Extremely Fine, a beautiful strip, catalogue values as singles, SG £760..... 800.00
- 2229°(★) 1861, 8p Brown (21; SG 24). Unused (no gum), remarkably well-centered, with the margins clear of the perforations all around, beautiful rich color, Extremely Fine, due to the narrow spacing between stamps, it is almost impossible to find this stamp without the perforations impinging on the framelines of the design, SG £2,500 ..... 2,600.00
- 2230 ★ 1861, 2sh Blue, Rough Perf 14-15½ (36; SG 37). Full original gum, remarkably bright and fresh, better centering than usually found, slight gum bend from a previous hinge, Fine, SG £750 ..... 800.00



2231

- 2231°S 1925, 1,000r Violet on Red, Broken Crown & Scroll, Specimen Overprint (218S var; SG 323bs). Original gum, lightly hinged, exceptionally well-centered, strong color and impression that shows the variety particularly well

EXTREMELY FINE. AN OUTSTANDING EXAMPLE OF THE 1925 1,000-RUPEE KING GEORGE V WITH BROKEN CROWN & SCROLL AND SPECIMEN OVERPRINT. ONE OF TWO RECORDED.

This may be the only practical way of collecting the Broken Crown & Scroll variety on this stamp, without the Specimen overprint it catalogues £48,000 in Stanley Gibbons.

With 2007 B.P.A. certificate ..... E. 5,000-7,500

- 2232 ★田 1921, 15c Green on Yellow, Dies I and II (236/236a; SG 349b). Interpanneau center gutter block of eight, top stamps Die I and bottom stamps Die II, left pair Mint N.H., some hinge reinforcing, bright color, crease in gutter as is typical, bottom right stamp with gum crease, Fine-Very Fine, a very rare and striking combination block, the 1924 printing combined plates 7 (Die I) and 12 (Die II) and the combination pairs can only come from a vertical gutter pair, of which very few have survived, ex D.J. Norris, SG value as four gutter pairs ..... £ 1,300





- 2233 ★田 1921, 20c Ultramarine, Dies I and II (237/237a; SG 350c). Interpanneau vertical gutter block with selvage at left, top stamps Die I and bottom stamps Die II, fresh color, crease in gutter as is typical, Fine-Very Fine, the 1924 printing combined plates 7 (Die I) and 12 (Die II) and the combination pairs can only come from a vertical gutter pair, of which very few have survived, SG value as two gutter pairs..... £ 750
- 2234 ★田 1921, 1r Violet on Yellow, Dies I and II (241/241a; SG 354b). Interpanneau center block of four, top stamps Die I and bottom stamps Die II, the right pair had become separated and is reinforced with hinges, left pair Mint N.H., Fine-Very Fine, the 1924 printing combined plates 7 (Die I) and 12 (Die II) and the combination pairs can only come from a vertical gutter pair, of which very few have survived, especially without any creasing in the gutter, SG value as two gutter pairs ..... 800.00
- 2235 ★★ 1970, 50c Spotted Deer, Imperforate in Pair with Perf on Three Sides (SG 563a). Mint N.H. vertical strip of four with sheet margin at top, top stamp and margin completely imperforate, second stamp imperforate at top, bottom pair normal, crease in margin and light vertical bend, otherwise Fine and visual error..... £ 600
- 2236 ★ 1869, 2sh Blue, Official, Imperforate (O7a; SG O5a). Without gum as issued, large to ample margins all around, deep proof-like color and impression on bright paper, Very Fine, with 2000 B.P.A. certificate, SG £1,100..... 1,150.00

## CYPRUS

- 2237 ☒ 1878, Great Britain 2½p Claret with "942" in Oval Grid of Larnaca (A19; SG Z18). Plate 10, tied by "942" on petite cover to Malta, partial Oct 1878 Cyprus circular datestamp on reverse (backflap missing), Malta arrival backstamp, cover with repaired tear at top not affecting stamp or markings, Fine, an unusual destination..... E. 200-300

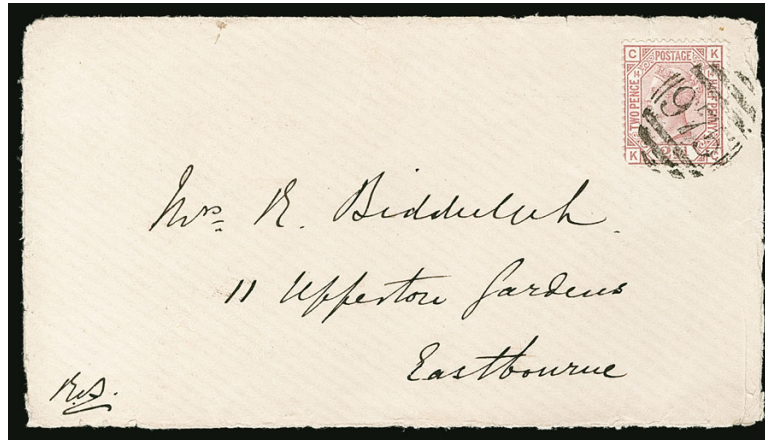

2238

- 2238 ☒ **1879, Great Britain 2½p Claret, with “975” in Oval Grid of Limassol (A33; SG Z32).** Plate 14, tied by crisp strike of “975” on cover to Eastbourne, England, Limassol Aug. 18, 1879 circular datestamp on reverse, also Larnaca and Eastborne backstamps, stamp with rounded corner, slight cover edge wear, otherwise fresh and Fine, covers from the Limassol office are rare ..... E. 500-750

- 2239°P **1902 Undenominated King Edward VII Black Key Plate Proof.** On glazed card measuring 92 x 60mm, stamped “BEFORE HARDENING” and blue “30 SEP 02”, wonderfully fresh

VERY FINE. AN EXTREMELY RARE AND IMPORTANT PROOF OF THE KING EDWARD VII ISSUES.

Ex “Aphrodite” (where it realized £5,000 hammer in 2009) ..... E. 2,000-3,000

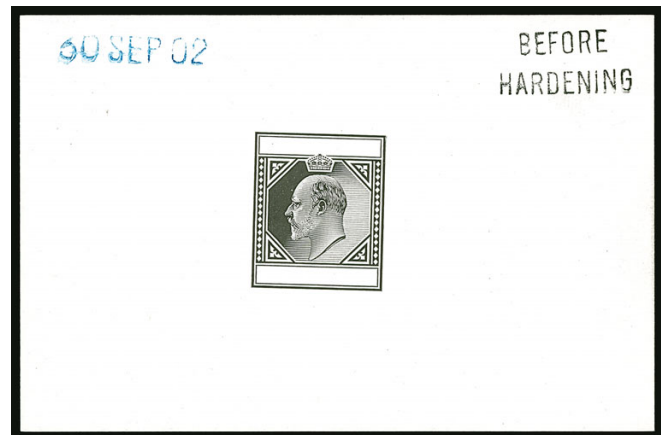

2239



2240

- 2240 P **1907, 5pa Black Duty Proof (48P; SG 60P).** On glazed card measuring 92 x 60mm, with country name and value only, stamped “BEFORE HARDENING” and “16 JUL 07”, Very Fine, a rare duty die proof for the new 5-paras value ..... E. 400-500



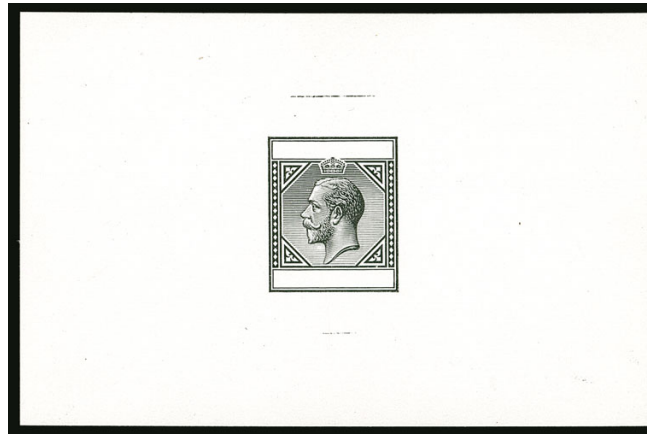

2241

2241 °P **1912, Undenominated King George V Black Key Plate Master Die Proof.** On glazed card measuring 92 x 60mm, remarkably bright and fresh

EXTREMELY FINE. AN EXTRAORDINARILY RARE MASTER DIE PROOF IN OUTSTANDING CONDITION.

This design was used for the 1912-15 and 1921-23 issues. A similar proof realized £5,411 in the 2009 "Aphrodite" sale..... E. 2,000-3,000

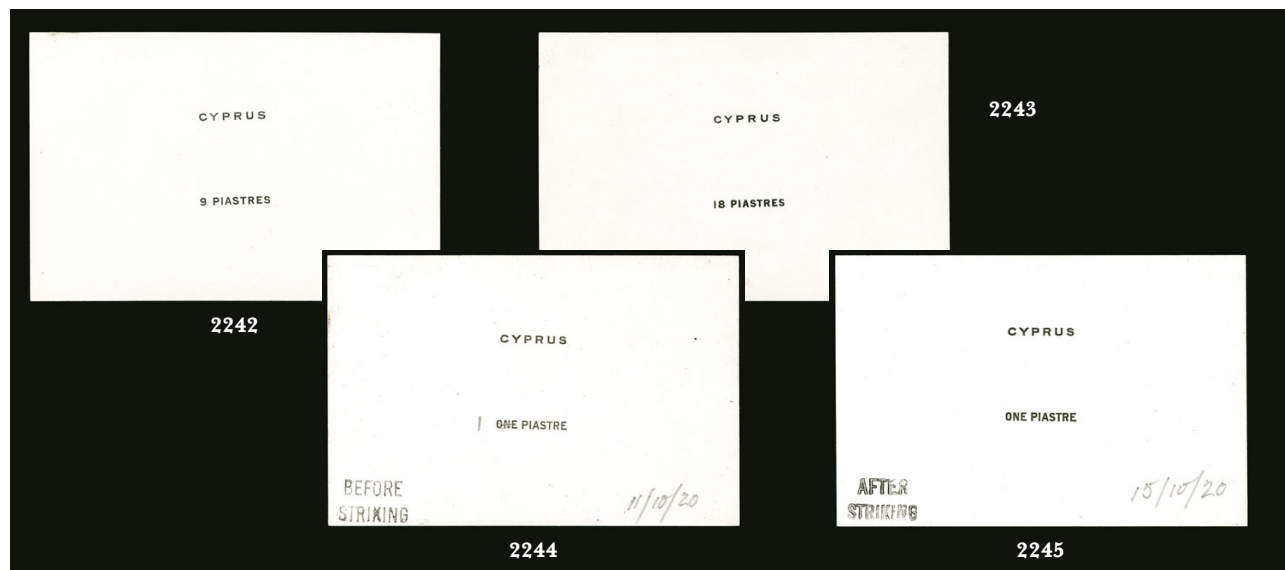

2242 P **1912, 9pi Black Duty Proof (68P; SG 81P).** On glazed card measuring 92 x 60mm, with country name and value only, Very Fine, the same duty was used from 1894 to 1924, and are no date markings, so it cannot be said for certain which series this is from, but it is not highly glazed, which suggests it came in the later (King George V) era ... E. 400-500

2243 P **1912, 18pi Black Duty Proof (70P; SG 83P).** On glazed card measuring 92 x 60mm, with country name and value only, Very Fine, the same duty was used from 1894 to 1924, and are no date markings, so it cannot be said for certain which series this is from, but it is not highly glazed, which suggests it came in the later (King George V) era ... E. 400-500

2244 P **1921, 1pi Black Duty Proof (76P; SG 89P).** On glazed card measuring 92 x 60mm, with country name and value only, with "ONE" crossed out and marked "1" alongside, stamped "BEFORE STRIKING" and ms. dated "11/10/20", Very Fine, this unique proof was either for an intended (but not adopted) change of the 1921 Issue, or and essay for the 1924 Issue, when the change from word to numeral was made, ex Cruttwell and Danson..... E. 400-500

2245 P **1921, 1pi Black Duty Proof (76P; SG 89P).** On glazed card measuring 92 x 60mm, with country name and value only, stamped "AFTER STRIKING" and ms. dated "15/10/20", Very Fine, a new duty plate was made for the 1pi value of the 1921-23 King George V issue, ex Eley ..... E. 400-500



- 2246 P **1922, 1½pi Black Duty Proof (78P; SG 91P).** Two glazed cards measuring 92 x 60mm, with country name and value only, one stamped "BEFORE STRIKING" and ms. dated "14/3/22", other stamped "AFTER STRIKING" and ms. dated "16/3/22", Very Fine, a rare matched pair of proofs, ideal for exhibiting .....**(Photo Ex)** E. 750-1,000
- 2247 P **1923, 2pi Black Duty Proof (80P; SG 93P).** Two glazed cards measuring 92 x 60mm, with country name and value only, one stamped "BEFORE STRIKING" and ms. dated "4/5/23", other stamped "AFTER STRIKING" and ms. dated "6/5/23", Very Fine, another rare (and likely unique) matched pair of proofs that would be ideal for exhibiting .....**(Photo Ex)** E. 750-1,000
- 2248 P **1924, 1½pi Black Duty Proof (95P; SG 120P).** On glazed card measuring 92 x 60mm, with country name and value only, the "½" with horizontal bar, stamped "AFTER STRIKING", Very Fine, a rare duty plate of the new King George V design..... E. 400-500
- 2249 P **1925, 2½pi Black Duty Proof (99P; SG 122P).** On glazed card measuring 92 x 60mm, with country name and value only, stamped "AFTER STRIKING", Very Fine, a rare duty plate of the new King George V design..... E. 400-500
- 2250 ★ **DOMINICA, 1879, ½p Bister, 2½p Red Brown, 4p Blue, Imprimaturs (4, 6, 7 vars; SG 4, 6, 7 vars).** First two with original gum, 4p no gum, large to full margins, bright colors, Very Fine and scarce set of imprimaturs of the 1879 Issue ..... E. 500-750



FALKLAND ISLANDS

THE RARE “FALKLAND PAID ISLANDS” FRANK IN BLACK  
A MAJOR FALKLAND ISLANDS RARITY



2251

2251°

**1869, “Falkland Paid Islands” Black Frank (SG FR1).** Clear strike on petite 1873 lady’s cover with blue edge pattern on backflap to Swansea, Wales, Nov. 15, 1873 circular date-stamp at bottom left, manuscript “6” rating to indicate postage paid alongside, small part of backflap missing, small tear at top of the cover well away from any markings

VERY FINE. A DESIRABLE EXAMPLE OF THE RARE FALKLAND ISLANDS 1869 BLACK FRANK. ONLY 46 ARE RECORDED.

The cover was carried by the *Black Hawk* to Montevideo, and then by the *John Elder* to Liverpool.

Ex A.J. Wilson. With 1947 R.P.S. certificate. SG value..... £ 17,000



2252

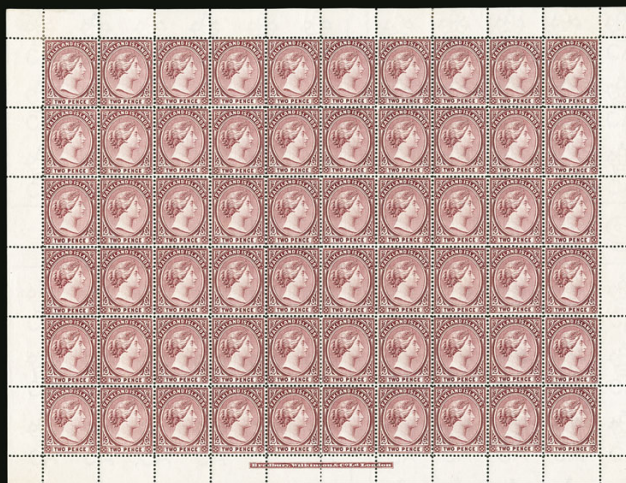

2253



2255



2257

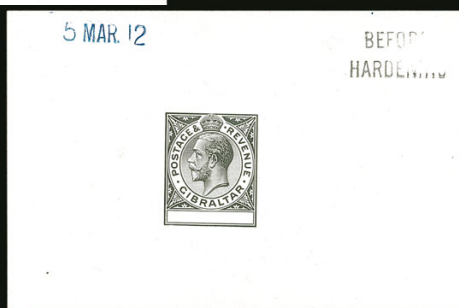

2259



2256



2261



2258

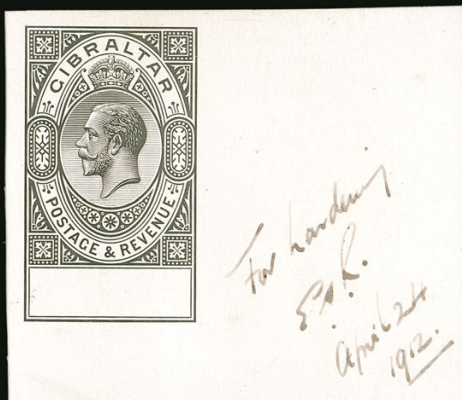

2260



2262EX



- 2252 ★ **1879, 4p Dark Gray (2; SG 2).** Large part original gum, strong color, Fine, a very challenging stamp to find in this sound original-gum condition, with 1993 B.P.A. certificate, SG £1,400 ..... 1,400.00
- 2253 ★田 **1896, 2p Magenta (13; SG 25).** Complete pane of 60 with imprint in bottom selvage, Mint N.H. except two stamps with h.r. and hinged in selvage, "Crown Agents" watermark along center of sheet, fresh color, Fine-Very Fine, catalogued as hinged singles, SG £420 ..... 420.00



2254EX

- 2254 ★ **1933, ½p-£1 Tercentenary (65-76; SG 127-38).** Mostly lightly hinged, couple lower values small h.r., bright colors  
FINE-VERY FINE. A DESIRABLE SET OF THE POPULAR 1933 TERCENTENARY OF FALKLAND ISLANDS.  
SG £4,250 ..... (Photo Ex) 4,794.00
- 2255 ★田 **1935, 1sh Silver Jubilee, Short Extra Flagstaff (SG 142b).** Top left corner selvage block of four, bottom left stamp the variety from Position R. 2/1 from Plate 2, particularly wide margins, top left (normal) stamp with shallow thin from hinge removal, error Extremely Fine, SG value as error single ..... 900.00
- 2256 ★ **1938-46, 5sh Pale Yellow Brown & Indigo (94a; SG 161b).** Lightly hinged, exceptionally fresh, a Very Fine example of this scarce color, with 1984 Bridger & Kay and 2018 R.P.S. certificates, SG £1,100 ..... 650.00

## GIBRALTAR

- 2257 P **1886, 2½p Black Die Proof (14P; SG 11P).** Complete design on glazed card measuring 92 x 60mm, stamped "BEFORE HARDENING" AND "27 APR 86", quite fresh, Very Fine and scarce proof ..... E. 300-400
- 2258 ★田 **1898, 2½p Bright Ultramarine, Inverted Watermark (14 var; SG 42w).** Top left plate no. 1 block of four, original gum, top stamps Mint N.H., deep color, bottom right stamp with a few nibbed perfs, Fine, very likely unique as a plate block, catalogue value as singles ..... £ 1,400
- 2259 P **1912, Undenominated Black King George V Die Proof.** The design used for the ½p-1sh values, on glazed card measuring 92 x 60mm, stamped "BEFORE HARDENING" and blue "5 MAR 12", trivial indentation at left mentioned only for strict accuracy, Very Fine, a rare and important proof ..... E. 750-1,000
- 2260 P **1912, Undenominated Black King George V Die Proof.** The design used for the 2sh-£1 values, on glazed card, ms. "For hardening/E.A.R./April 24 1912" small thin spot on reverse from archival mounting, still Very Fine, an important proof that is unique in this form, from the De La Rue archives ..... E. 750-1,000
- 2261 °★田 **1950, 6p New Constitution, Double Overprint (129a; SG 142a).** Two distinct overprints, block of four, lightly hinged (bottom stamps with just a faint trace of hinging), top left stamp with major re-entry, causing it to be in a darker shade than the others, Very Fine and rare, Stanley Gibbons notes that while four sheets were printed with the double overprint, some have the two impressions almost coincident, with 2007 B.P.A. certificate, catalogue values as singles, SG £4,000 ..... 4,000.00
- 2262 S **GILBERT & ELLICE ISLANDS, 1939, ½p-5sh King George VI, "Specimen" Overprint (40S-51S; SG 43s-54s).** Lightly hinged or minor h.r., fresh and Very Fine, SG £600 ..... (Photo Ex) 625.00

## GRENADA



- 2263 ★ **1861, 6p Lake Red, Perf 11 to 12½ (2b; SG 3a).** Original gum, unusually well-centered for this, rich color, light production paper bend at bottom left, still a Very Fine example of this difficult unissued stamp, with 2005 Sismondo certificate, SG £750 ..... 1,000.00
- 2264 (★) **1875, 6p Vermilion (5D; SG 17).** Unused (no gum), bright color, Fine, an elusive unused stamp, SG £850..... 925.00
- 2265 **1875, 1sh Purple, “SHLLIING” Variety (11a; SG 13a).** Deep color, lightly cancelled, Fine, with 1956 R.P.S. certificate, SG £700..... 800.00
- 2266 ★ **1888, 4p on 2sh Orange, Wide Space Between “TWO” and “SHILLINGS” (32 var; SG 41b).** Horizontal pair, left stamp the variety, vibrant color, Fine, SG value as singles..... £ 350
- 2267 ★ **1888, 4p on 2sh Orange & Green, Upright “d” (33; SG 41a).** Horizontal pair, positions 5-6, right stamp with upright “d”, left stamp with slanted “d” (32; SG 41), original gum, lightly hinged, fresh color, Fine, particularly scarce and desirable in this se-tenant format, with 1912 R.P.S. certificate, catalog values as singles, SG £850..... 925.00
- 2268 ★ **1888, 4p on 2sh Orange & Green, Wide Space Between “TWO” and “SHILLINGS” (SG 42a).** Original gum, attractive color, Fine, with 1989 Brandon certificate, SG value..... £ 375
- 2269 ☒ **HELIGOLAND, 1867-68, 1sch Rose & Deep Green, 2sch Rose & Pale Green (2-3; SG 2-3; Michel 2-3).** Used with ½sch Blue Green & Carmine, Perf (5a; SG 6; Michel 6a), tied by “Heligoland AU 23, 1869” circular datestamp on cover to Grunberg, Prussia, Hamburg transit backstamp, ½sch stamp with trivial single perf flaw of no consequence, small piece of backflap missing, Very Fine, a remarkable use of both the roulette and perforated First Issues of Heligoland, signed Schlesinger and Otto Muller, with 2009 Muller certificate ..... E. 1,500-2,000



- 2270 ★ **HONG KONG, 1876, 28c on 30c Violet (30; SG 21).** Original gum, fresh shade on bright paper, Fine and scarce with original gum, with 2015 B.P.A. certificate, SG £1,600 ..... 1,400.00



2270



2271EX

- 2271 S **HONG KONG, 1941, 2c-\$1.00 Centenary of British Rule, "Specimen" Overprint (168S-173S; SG 163s-168s).** Lightly hinged, well-centered, Very Fine, SG value ..... (Photo Ex) £ 550

## INDIA

The stamps of India have been classified according to the Stanley Gibbons Catalogue, as it more accurately reflects current market values.



2272

- 2272 **1852, 1/2a White, "Scinde Dawk" (SG S1; Scott A1).** Huge balanced margins, neat diamond of dots cancels, exceptionally strong impression showing clear detail of design, truly insignificant crease at top right, otherwise Very Fine, a rare stamp in excellent condition which often comes with a myriad of faults and repairs, with 2011 B.P.A. certificate, Scott \$2,000.00 ..... £ 2,500



2273

- 2273° ★ **1852, ½a Blue, “Scinde Dawk” (SG S2; Scott A2).** Without gum as issued, three clear to huge (at top) margins, just impinging the design at right, bold color and impression, couple light surface marks

FINE UNUSED EXAMPLE OF THE HALF-ANNA BLUE “SCINDE DAWK”. ONE OF THE RAREST UNUSED STAMPS OF INDIA OF WHICH ONLY A FEW ARE BELIEVED TO EXIST.

The “Scinde Dawk” name is simply because they were used in the Sindh Province and the word “Dawk” is an anglicized spelling of the Hindustani word for “Post”. The ½a Red (SG S3; Scott A3) was first issued on July 1, 1852 as a wafer wax seal - the first postage stamp of Asia. Due to the obvious shortfalls of a wafer seal, the White and Blue (SG S1-S2; Scott A1-A2) stamps were printed and embossed for use.

Signed Calves. With 1998 and 2015 R.P.S. certificates. The former of which shows the stamp in original Gem quality state with sheet margin at right - easily the finest known example - prior to being mistakenly cut down while sizing a mount. Scott \$40,000.00 ..... £ 50,000



2274

- 2274 ★ **1854, ½a Deep Vermilion, 9½ Arches (SG 1a; Scott 1).** Without gum as issued, large balanced margins, deep rich shade, strong impression

EXTREMELY FINE. A RARE AND HANDSOME EXAMPLE OF THE HALF-ANNA IN DEEP VERMILION.

Named “9½ Arches” due to the number of arches in the side panel. This stamp was printed and prepared for use with a supply sent to Bombay, although it was never officially released for sale. The Deep Vermilion shade offered here is rarer than the Vermilion shade which is usually found on toned paper.

Signed Heddergott BPP. Scott \$1,200.00 as Vermilion..... £ 4,500





2275

2275° (★) **1854, 1a Deep Red, Die II (SG 13; Scott 4 var).** Block of sixteen with sheet margin at left with part of imprint, positions 9-12/33-36 from the rare Stone "D", every stamp shows a plate flaw or retouch, no gum as usual, large margins around, small repair in top margin above position 2, scissor cut between middle stamps at bottom, left margin with paper split, all of these with hinge reinforcements

VERY FINE APPEARANCE. A STRIKING AND RARE MULTIPLE FROM STONE "D".

It is especially appealing to have every stamp in the block containing an identifiable plate flaw or retouch.

With clear 1998 Holcombe certificate. SG value simply as sixteen singles of No. 13 ..... £ 6,400



2276

2276° ★ **1866, 2a Violet, Official (SG O15; Scott O11).** Horizontal strip of five with **plate no. 1** in the right selvage, original gum, h.r.'s (including a few reinforcing separated perfs), strong color and impression

FINE. A RARE AND HIGHLY DESIRABLE PLATE NUMBER MULTIPLE OF THE 1866 2-ANNA OFFICIAL.

With 2006 B.P.A. certificate. SG value as five singles ..... £ 3,500



- 2277     **1948, 3½a Gandhi, Official (SG O150b; Scott O112B).** Light double-circle datestamp at bottom left, few creases and small thin at bottom right, Very Fine appearance, only 300 were printed and they were all intended to be used by the Governor-General, none were sold to the public, Scott \$750.00..... £ 2,750



2278

- 2278 ★     **1948, 12a Gandhi, Official (SG O150c; Scott O112C).** Lightly hinged, well-centered, just the faintest trace of an indentation at left  
 VERY FINE. ONLY A TINY NUMBER OF UNUSED EXAMPLES OF THE 12-ANNA GANDHI OFFICIAL EXIST.  
 The official issue was not available to the public and only a tiny fraction of the 300 issued are unused. Many of the known examples have interleaving stuck to the gum unlike the example offered here which has full original gum.  
 With 1967 B.P.A. certificate (with selvage at left which was subsequently removed and not mentioning indentation). Scott \$8,000.00..... £ 25,000

- 2279 ★★田 **1937, Booklet of Four Panes of 1a (SG SB22).** Complete booklet, containing four Mint N.H. panes of SG No. 250w with watermark inverted, Very Fine and scarce complete booklet, SG value ..... £ 500
- 2280 ☒ **Used in Dubai, 1906, ½a Green (SG 149; Scott 78).** Tied on reverse of cover by clear "Dubai B.O. Persian Gulf, OC 14, 15" circular datestamp, addressed to Muscat, arrival backstamp, Very Fine, a rare early cover used from Dubai..... E. 1,000-1,500
- 2281 ☒ **Used in Dubai, 1947, 2a Scarlet, 3½a Ultramarine, "Pakistan" Overprint (SG 6, 8; Scott 6, 8).** 2a vertical pair, single of 3½a, tied by clear "Dubai, 27 Oct. 47" double-circle datestamp on reverse of preprinted registered cover to Bombay, boxed arrival handstamp also tying stamps, cover slightly reduced at top from opening, still Very Fine, a scarce and very early use of the "Pakistan" overprints, these stamps were used in Dubai from October 1947 to March 1948..... E. 500-750





- 2282 ★ **Bamra, 1888, ¼a Black on Yellow (1; SG 1).** Without gum as issued, large margins all around, strong impression on fresh paper, Extremely Fine, a rare stamp despite its relatively modest catalogue value, with 2011 I.S.E.S. certificate, SG £1,000..... 700.00
- 2283 **Bhopal, 1876, ¼a Black (1; SG 1).** Position 16 (R. 4/1), affixed to small piece, large margins to just barely touching, neat manuscript cancel as usual, Fine and scarce, with 2011 I.S.E.S. certificate, SG £1,100..... 700.00
- 2284 **Charkhari, 1897, ¼a Rose (3A; SG 1).** Large margins, clear impression of strike, central well-struck Charkhari State P.O. handstamp, Very Fine, a choice example of this seldom offered stamp, the first of which we have offered since keeping computerized records, with 2011 I.S.E.S. certificate, SG £750..... 1,100.00

## IRAQ

- 2285 ★ **1931, ½a-25r King Faisal I (15-27; SG 80-92).** Mostly lightly hinged, 25r with minor h.r., excellent colors, fresh and Very Fine set of this popular issue, SG £2,500 .....(Photo Ex) 837.00

- 2286 **1931, 25r Violet (27; SG 92).** Lightly cancelled, bold color, Very Fine, quite scarce in used condition and severely undervalued in Scott, SG £3,000..... 800.00



2286

- 2287 ★田 **1932, 2f on ½a to 1d on 25r King Faisal I Surcharges (28-43; SG 106-121).** Blocks of four, nearly all lightly hinged in top pairs, **Mint N.H.** bottom pairs incl. top value, couple lightly hinged on each stamp, bold colors, fresh and Very Fine, 1d on 25r signed Bolaffi, catalogued as hinged singles, SG £2,200.....(Photo Ex) 1,820.00
- 2288 ★★ **1932, 5f on 1a Chestnut, Inverted Surcharge (31 var; SG 109b).** Mint N.H., fresh and Fine, SG value as hinged..... £ 475



- 2289 ★★ 1932, 8f on 1½a Carmine, Inverted Surcharge (32a; SG 110a). Mint N.H. horizontal pair, bold color, Very Fine, with 1988 R.P.S. certificate, catalogued as hinged, SG £550 ..... 320.00
- 2290 ★★ 1932, 20f on 4a Purple Brown, Inverted Surcharge (35 var; SG 113a). Mint N.H. horizontal pair, precise centering, excellent color, Very Fine and choice, with 1988 R.P.S. certificate, SG value as hinged ..... £ 1,100
- 2291 ★田 1932, 25f on 4a Purple Brown, “Flis” Error (36a; SG 114a). Se-tenant block of four, h.r. except two normal Mint N.H., bottom left stamp the error (pos. R. 2/1), well-centered, Very Fine, SG £900 ..... 350.00
- 2292 1932, 25f on 4a Purple Brown, “Flis” Error (36a; SG 114a). Neat Baghdad double-circle datestamp, bold color, Very Fine, especially scarce in used condition, SG £1,200. 425.00



- 2293 ★ 1932, 25f on 4a Dull Violet, “Flis” for “Fils” and Inverted Arabic “5”, Se-Tenant Pair (36a-36b; SG 114c). Bottom right corner se-tenant horizontal pair, well-centered, deep rich shade, Very Fine, a scarce and desirable pair showing both errors, SG value. £ 2,750

- 2294 ★ 1932, ½d on 10r Red, Bar in ½ Omitted (42a; SG 120a). H.r., vibrant color on fresh paper, Very Fine, a rarely encountered error undervalued in Scott, signed Holcombe and with 1976 B.P.A. certificate, SG £2,000 ..... 1,200.00





- 2295 ★ 1932, 1d on 25r Violet (43; SG 121). Minor h.r., precise centering, Extremely Fine, SG £350 ..... 250.00
- 2296 1932, 1d on 25r Violet (43; SG 121). With selvage at top, neat double-circle datestamp at bottom, bold color, Very Fine, SG £475 ..... 250.00
- 2297 ★ 1931, ½a-25r King Faisal I, Official Overprints (O26-O38; SG O93-O105). ½a-10r small h.r., key 25r Mint N.H. with selvage at left, bright and fresh throughout, Very Fine and pristine set of this popular issue, SG £2,600.....(Photo Ex) 1,131.00

- 2298 1931, 25r Violet, Official, Overprint Vertically Reading Up (O38; SG O105). Lightly cancelled, well-centered, excellent color, Very Fine and choice, the key stamp to the country, far rarer used than unused, with this the first used example we have offered since keeping computerized records, SG £3,250..... 1,200.00



2298

- 2299 ★ 1932, 3f on ½a to 1d on 25r King Faisal I, Officials (O39-O54; SG O122-O137). Lightly hinged incl. 1d on 25r, some small h.r., bright and fresh, Fine-Very Fine, SG £650 ..... (Photo Ex) 271.00
- 2300 ★★ 1932, 3f on ½a Green, Official, Pair, One Without Surcharge (O39 var; SG O122a). Mint N.H. vertical pair with selvage at top, top stamp with surcharge omitted, bright color, Very Fine, signed Roumet, SG value as hinged ..... £ 1,200
- 2301 ★ 1932, 40f on 8a Dark Green, “Flis” for “Fils” Error (O48a; SG O131a). Lightly hinged, well-centered, bold color on fresh paper, Very Fine, SG £900..... 300.00



2302



2304

- 2302 ★★ 1932, ½d on 10r Carmine, Bar in ½ Omitted (O53a; SG O136a). Mint N.H. vertical se-tenant pair with selvage at top, position R. 2/10, hinged in top selvage which also has small handstamp that bleeds thru, bottom stamp the error, excellent centering, fresh and Very Fine, a rare error, error stamp signed Holcombe, with 1976 B.P.A. certificate, catalogued as hinged, SG £2,250 ..... 850.00



2303

- 2303 ★ IRELAND, 1922, 10sh Gray Blue Seahorse, Bradbury Wilkinson Printing, Accent Reversed (58 var; SG 66b). Position R. 7/4 from Plate 1, selvage at right, lightly hinged, well-centered and fresh  
VERY FINE. A BEAUTIFUL EXAMPLE OF THE 10-SHILLING SEAHORSE WITH ACCENT REVERSED.  
With 1999 Brandon and 2003 MacDonnell certificates. SG value ..... £ 4,500
- 2304 ★田 JAMAICA, 1860, 1p Pale Blue (1c; SG 1). Block of four, original gum, h.r., fresh and Fine block, catalogue values as singles, SG £300 ..... 310.00



2305

- 2305°★田 JAMAICA, 1860, 1sh Yellow Brown (6b; SG 6). Top right corner selvage block of twelve, with plate no. 1 at top and partial imprint at right, original gum, fresh color, small thin in the top selvage just impinges on the second stamp,  
FINE. A RARE AND HIGHLY DESIRABLE BLOCK OF THE 1860 ONE-SHILLING YELLOW BROWN. PERFECT FOR EXHIBITION.  
Catalogued as singles. SG £6,000 .... 6,900.00





- 2306 ★ JAMAICA, 1917, 1½p Orange, War Tax, “War” Omitted (MR8 var; SG 74 var). Bottom left plate no. 1 strip of three, upward shift of the overprint causing “War” to be omitted and “Stamp.” at top, left stamp with a few lightly toned perf tips, Fine, a scarce error that is not yet listed ..... E. 500-750
- 2307 ★田 JORDAN, 1930, 2(m) Prussian Blue, Locust Campaign Semi-Postal, Inverted Overprint (B1a; SG 183a). Block of four, top pair h.r., bottom pair lightly hinged, perfect centering, fresh color, Very Fine, catalogued as singles, SG £1,200..... 800.00
- 2308 ★田 JORDAN, 1930, 15(m) Ultramarine, Locust Campaign Semi-Postal, Inverted Overprint (B6a; SG 188a). Block of four, top pair h.r., bottom pair Mint N.H., well-centered, position in pencil on reverse, Very Fine, catalogued as hinged singles, SG £900..... 800.00

## KUWAIT

- 2309 ★ 1923, ½a Green, Double Overprint (1a; SG 1a). Lightly hinged, strong doubling, fresh and Fine, with 1987 B.P.A. certificate, SG £350..... 375.00
- 2310 ★ 1923, ½a Green, Vertical Pair, One Without Overprint (1b; SG 1b). Vertical strip of four with selvage at top that also received a “Kuwait” overprint, bottom stamp the error, lightly hinged except error h.r., Very Fine and striking error, with 1973 B.P.A. certificate, SG £1,800..... 1,900.00
- 2311 ★ 1923, 1a Dark Brown, Double Overprint (2a; SG 2a). Two vertical pairs once comprising a strip of four, toned original gum as usually seen on this error, bold color, Fine, with 1991 Holcombe certificate for block of eight from which this originated, catalogued as singles, SG £2,000..... (Photo Ex) 2,100.00
- 2312 ★ 1923, 1a Dark Brown, Vertical Pair, One Without Overprint (2b; SG 2b). Vertical strip of four with selvage at top, bottom stamp the error, top pair h.r., bottom pair lightly hinged, fresh and Fine, an especially rare error, with 1973 B.P.A. certificate, SG £2,000 ..... 2,100.00



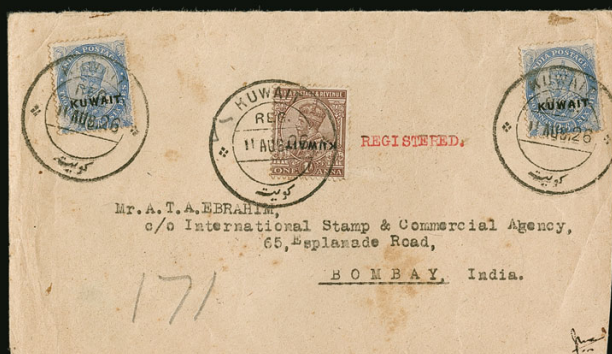

2313



2314EX



2315



2316



2317



2318



2319



2320



2321



2322



2324



2325



2326



- 2313 ☒ **1923, 1a Dark Brown, Inverted Overprint (2 var; SG 2 var).** Used with two 2a6p Ultramarine singles, each tied by "Kuwait 11 Aug. 26" double-circle datestamps on registered cover to Bombay, India, registry label on reverse, cover with slight overall toning, still Fine, despite reports from the Post Office that these were never sold over the counter, some examples have been reported used on cover like the example offered here..... E. 500-750
- 2314 ★ **1929-37, ½a-15r King George V (17-35; SG 16/29).** Set of nineteen values (without 2a Small Die), most lightly hinged, few h.r., rich colors, Fine-Very Fine, SG £1,500 for the set of twenty .....(Photo Ex) 1,739.00
- 2315 **1929, 2r Orange & Carmine, Watermark Upright, Elongated "T" (32a; SG 26w var).** Lower left pane, position R. 3/2, neatly struck Feb. 1941 double-circle datestamp, fresh colors, Very Fine and scarce used, with 1982 B.P.A. certificate, SG value as inverted watermark £1,300 ..... 1,250.00
- 2316 ★ **1937, 5r Dark Violet & Ultramarine, Elongated "T" (33a; SG 27a).** Lower left pane, position R. 3/2, lightly hinged, excellent centering, bold colors, Very Fine, SG £1,600 ..... 1,500.00
- 2317 ★ **1939, 1r Brown & Slate, Elongated "T" (53a; SG 47a).** Lower left pane, position R. 3/2, lightly hinged, well-centered, Very Fine, SG £1,100 ..... 650.00
- 2318 ★ **1939, 2r Dark Brown & Dark Violet, Elongated "T" (54a; SG 48a).** Lower left pane, position R. 3/2, barely hinged, bold colors, Fine, SG £1,100 ..... 650.00
- 2319 ★★田 **1939, 2r Dark Brown & Dark Violet, Elongated "T" (54a; SG 48a).** Mint N.H. bottom left corner block of six, position 2 the variety (position R. 3/2 on sheet), well-centered, bold colors, light over-all paper toning, still Very Fine, SG £1,100 ..... 1,100.00
- 2320 ★ **1939, 5r Deep Ultramarine & Dark Green, Elongated "T" (55a; SG 49a).** Horizontal se-tenant pair from the lower left pane, position R. 3/1-2, lightly hinged, right stamp the variety, beautiful colors, Very Fine, with 1974 B.P.A. certificate, SG £1,400 ..... 950.00
- 2321 ★ **1939, 10r Rose Carmine & Dark Violet, Double Overprint (56a; SG 50a).** Lightly hinged, showing slight but clear doubling as always, excellent colors, Fine and scarce, with undated B.P.A. certificate, SG £700 ..... 500.00
- 2322 ★ **1939, 10r Rose Carmine & Dark Violet, Elongated "T" (56b; SG 50b).** Horizontal se-tenant pair from the lower left pane, position R. 3/1-2, lightly hinged, right stamp the variety, rich colors, Very Fine, SG £2,500 ..... 1,525.00

- 2323 ★★ **1939, 15r Dark Green & Dark Brown, Watermark Inverted, Elongated "T" (57a; SG 51wa).** Mint N.H., well-centered, bold colors

VERY FINE. A RARE NEVER-HINGED EXAMPLE OF THE 15-RUPEE WITH INVERTED WATERMARK AND ELONGATED "T".

SG £3,000 ..... 4,500.00



2323

- 2324 ★ **1951, 5r on 5sh King George VI, Extra Bar at Top (SG 91a).** Position R. 2/2, lightly hinged, perfectly centered, brilliantly fresh color, Extremely Fine, unlisted in Scott, SG value..... £ 1,100
- 2325 **1933, 3a Deep Blue, Air Post, Double Impression (C2 var; SG 32 Footnote).** Clear doubling of underlying stamp, lightly struck double-circle datestamp, bright shade, accompanied by additional unused example with slight trace of doubling (minor toned spots), Very Fine and quite rare as a true "double" as many examples have only the slightest shift, with 1973 B.P.A. certificate, SG Footnote value..... £ 1,000
- 2326 **1923-24, 1r Green & Brown, 5r Violet & Ultramarine (O10, O12; SG O10, O12).** 5r with selvage at left, each tied by "Kuwait 24 Sep. 27" double-circle datestamps on large part of official cover front only to Java, Dutch East Indies, Very Fine, extremely rare genuinely used, with 1988 Holcombe certificate, catalogued as used singles, SG £725 ..... 665.00



2327

2327°★ **LABUAN, 1881, 8c on 12c Carmine, Double Surcharge, Missing Right Foot in Second Chinese Character (14c var; SG 15a var).** Original gum, bright color, well-centered

VERY FINE. AN IMMENSELY RARE AND POSSIBLY UNIQUE COMBINATION OF ERRORS.

This combination is not listed in the catalogues and we are not aware of any other example. The character missing variety occurs on only one position in the pane and only a few panes were produced with the double surcharge.

With 1997 B.P.A. certificate. The normal double surcharge catalogues \$2,900.00 in Scott and £2,750 in Stanley Gibbons ..... E. 3,000-4,000

2328° **LABUAN, 1901, 8c Red & Black, Postage Due, Frame Inverted (J6a; SG D6ba).** Cancelled to order as are all known examples, with the cancel clear of the central vignette, typical centering, bright colors

FINE. AN IMPORTANT AND SELDOM-OFFERED BRITISH COMMONWEALTH RARITY, OF WHICH ONLY ABOUT 30 EXAMPLES ARE RECORDED.

All of the known examples of this invert are cancelled to order, as they were discovered in packets after having been "remaindered," cancelled and sold below face value.

With 2003 B.P.A. certificate. SG £8,500 ..... 12,000.00



2328



2329

2329 ★★田 **LEEWARD ISLANDS, 1942, £1 Purple & Black on Carmine, Broken Lower Right Scroll (SG 114ae).** Mint N.H. bottom right plate no. 1 block of nine (hinged in selvage only), bottom right stamp the listed variety from position R. 5/12, bottom middle stamp showing a **repaired break in top right scroll**, well-centered, Very Fine and attractive positional piece, SG value as simply the variety with no premium for plate block ..... £ 2,000

END OF SESSION ONE



SESSION TWO (LOTS 2330-2489)  
WEDNESDAY, DECEMBER 5, 2018, AT 10:30 A.M.

## LONG ISLAND

2330 ★ **1916, ½p on 20pa Green & Buff (SG 1).** H.r., rich colors on fresh paper, nicely centered

VERY FINE. A CHOICE UNUSED EXAMPLE OF THE RARE 1916 HALF-PENNY GREEN & BUFF. ONLY 12 UNUSED EXAMPLES HAVE BEEN RECORDED.

Only 25 were printed. Gibbs records just twelve unused and four used (including two on cover). Several of the unused have faults, making the example offered here one of the finest examples in existence.

Ex "Samos". With 1980 B.P.A. certificate ..... £ 8,000



2330



2331

2331 ★ **1916, 1p on 10pa Carmine & Buff (SG 2).** H.r., bold colors, centered to bottom

FINE AND RARE EXAMPLE OF THE ONE-PENNY CARMINE & BUFF. ONLY 11 UNUSED EXAMPLES RECORDED.

A total of 20 examples were printed. Gibbs records only 11 unused examples. All examples of this value have poor centering.

With 1972 B.P.A. certificate ..... £ 9,000

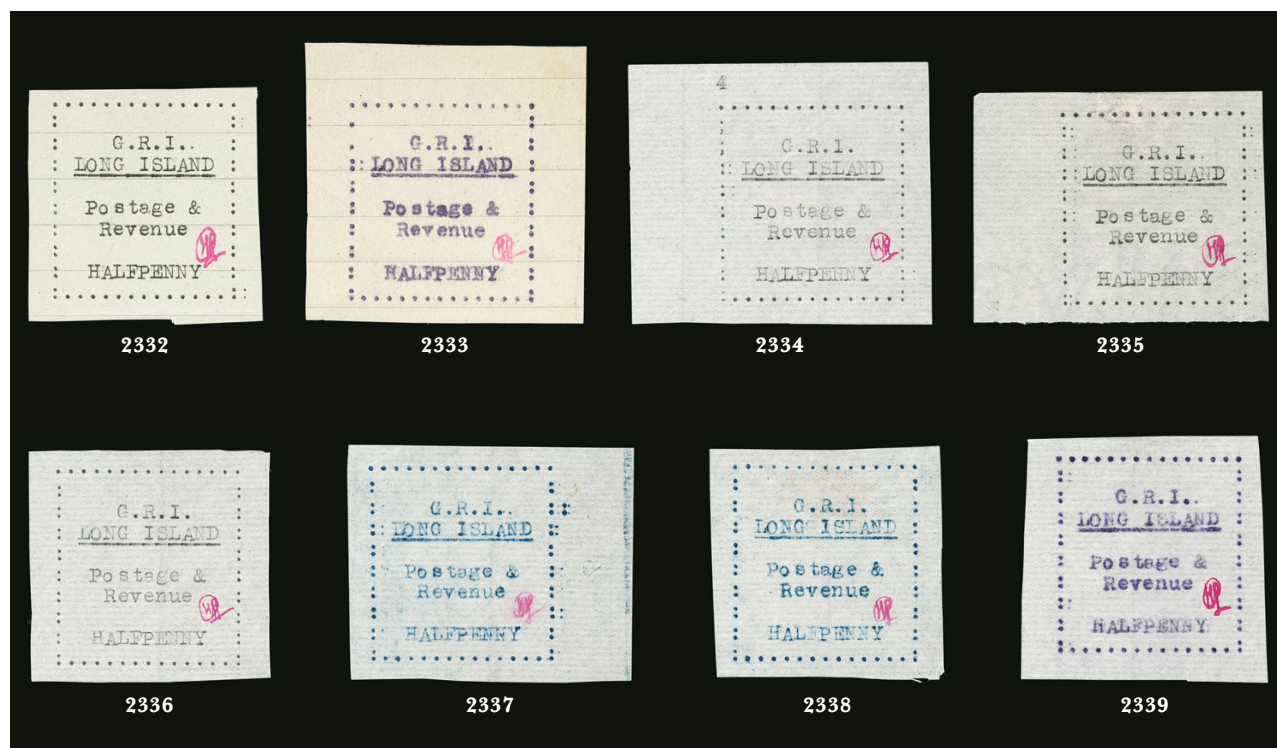

- 2332 ★ **1916, ½p Black on Pale Green Horizontal Lined Paper (SG 4).** Without gum as issued, large margins all around, trivial horizontal crease in far bottom margin (easily trimmed), Very Fine, only 40 examples were printed on this lined paper, although it is believed a large quantity of this issue was lost due to the German bombing on London during World War II where a large holding was stored, Gibbs records a mere **five unused examples** ..... £ 3,000
- 2333 ★ **1916, ½p Mauve on Pale Green Horizontal Lined Paper (SG 6).** Without gum as issued, top right sheet margin example with huge margins, fresh color, minute corner crease at far bottom left, still Extremely Fine, only 60 examples were printed on this lined paper, although it is believed a large quantity of this issue was lost due to the German bombing on London during World War II where a large holding was stored, Gibbs records only **24 unused examples** ..... £ 1,000
- 2334 ★ **1916, ½p Black on Thin Horizontally Laid Paper (SG 7).** Position 1, top left corner **plate no. 4** sheet margin single, without gum as issued, inconsequential corner crease at top left, still Extremely Fine, only 60 examples were printed (three sheets of 20) and the plate no. occurred once on a sheet, Gibbs records only **nineteen unused examples** with this as the **only plate no. 4 example** possible..... £ 1,200
- 2335 ★ **1916, ½p Black on Thin Horizontally Laid Paper (SG 7).** Without gum as issued, large margins including sheet margin at left, showing papermaker's watermark, vertical crease in left sheet margin, Very Fine, only 60 examples were printed, Gibbs records only **nineteen unused examples** ..... £ 1,200
- 2336 ★ **1916, ½p Black on Thin Horizontally Laid Paper (SG 7).** Without gum as issued, large balanced margins, Very Fine, only 60 examples were printed, Gibbs records only **nineteen unused examples** ..... £ 1,200
- 2337 ★ **1916, ½p Blue on Thin Horizontally Laid Paper (SG 8).** Without gum as issued, large margins including huge sheet margin at right, light paper wrinkle at top left, still Very Fine, while it is presumed 60 were printed, a mere **ten examples** have been recorded by Gibbs ..... £ 1,700
- 2338 ★ **1916, ½p Blue on Thin Horizontally Laid Paper (SG 8).** Without gum as issued, large margins, Very Fine, while it is presumed 60 were printed, a mere **ten examples** have been recorded by Gibbs..... £ 1,700
- 2339 ★ **1916, ½p Mauve on Thin Horizontally Laid Paper (SG 9).** Without gum as issued, large margins, fresh and Very Fine, only 160 examples printed with 43 remainders destroyed, Gibbs records 65 unused examples..... £ 600





- 2340 ★田 1916, ½p Mauve on Thin Horizontally Laid Paper (SG 9). Top left corner plate no. 3 block of four, pos. 1-2/5-6, without gum as issued, few creases incl. two in margin between stamps and one affecting the bottom right stamp, top left stamp with minute tone spot, Very Fine appearance, quite rare as only 160 examples were printed (eight sheets of 20) and the plate no. occurred once on a sheet with 43 remainders having been destroyed, only two or three sheets were printed from Plate 3, one of six blocks of four known (four of which are in this collection), SG value as singles ..... £ 2,400
- 2341 ★田 1916, ½p Mauve on Thin Horizontally Laid Paper (SG 9). Bottom left corner block of four, Plate 4, positions 13-14/17-18, without gum as issued, position 13 showing "LL" in frame at bottom left and position 17 with "Long Island" shifted left, few creases affecting stamps, Very Fine appearance, only 160 examples were printed with 43 remainders destroyed, Gibbs records 65 unused examples with six blocks of four known (four of which are in this collection), signed Gibbs, SG value as singles..... £ 2,400
- 2342 ★田 1916, ½p Mauve on Thin Horizontally Laid Paper (SG 9). Block of four with sheet margin at right, Plate 3, positions 11-12/15-16, without gum as issued, partial paper-maker's watermark, few creases affecting three stamps, Very Fine appearance, only 160 examples were printed with 43 remainders destroyed, Gibbs records 65 unused examples with six blocks of four known (four of which are in this collection), signed Gibbs, SG value as singles..... £ 2,400
- 2343 ★ 1916, 1p Black on Thin Horizontally Laid Paper (SG 10). Position 1, without gum as issued, top left corner plate no. 9 sheet margin single, Extremely Fine, only 300 examples were printed (fifteen sheets of 20) with 55 remainders and 12 soiled stamps ultimately destroyed, the plate no. occurred once on a sheet, Gibbs records 70 unused examples, Stanley Gibbons backstamp ..... £ 450
- 2344 ★ 1916, 1p Black on Thin Horizontally Laid Paper (SG 10). Position 1, without gum as issued, top left corner plate no. 9 sheet margin single, minor horizontal crease, Very Fine appearance, only 300 examples were printed (fifteen sheets of 20) with 55 remainders and 12 soiled stamps ultimately destroyed, the plate no. occurred once on a sheet, Gibbs records 70 unused examples..... £ 450
- 2345 ★ 1916, 1p Black on Thin Horizontally Laid Paper (SG 10). Position 1, without gum as issued, top left corner plate no. 11 sheet margin single, Very Fine, only 300 examples were printed (fifteen sheets of 20) with 55 remainders and 12 soiled stamps ultimately destroyed, the plate no. occurred once on a sheet, Gibbs records 70 unused examples ..... £ 450



2346



2347



2349



2350



2351



2352



2353



2354

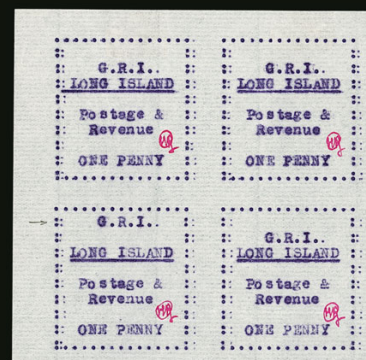

2355



2356



2357



- 2346 ★ **1916, 1p Black on Thin Horizontally Laid Paper (SG 10).** Plate 8, position 20, without gum as issued, huge bottom right corner margin single, fresh and Extremely Fine Gem, only 300 examples were printed with 55 remainders and 12 soiled stamps ultimately destroyed, Gibbs records 70 unused examples ..... £ 450
- 2347 ☒ **1916, 1p Black on Thin Horizontally Laid Paper (SG 10).** Plate 9, position 13, margins all around, cancelled by blue crayon manuscript "N 22 MY 16" circular datestamp of Northend on cover **to Dublin, Ireland**, hand-drawn censor marking in blue, stamp with light soiling, cover with small piece missing at top, otherwise Fine and scarce, only 300 examples were printed with 55 remainders and 12 soiled stamps ultimately destroyed, according to Gibbs, only 5 used examples are known with this is the **only example** known on cover, signed Gibbs ..... E. 500-750
- 2348 ★ **1916, 1p Black on Thin Horizontally Laid Paper, "7" for "&" Error (SG 10a).** Plate 9, position 6, without gum as issued, balanced margins, clearly showing the error and additional slight shift of "One Penny" to left
- VERY FINE. AN EXCEPTIONALLY RARE EXAMPLE OF THE ONE-PENNY ON LAID PAPER "7" FOR "&" ERROR. ONLY TWO EXAMPLES HAVE BEEN RECORDED.
- The other example, ex "Mountrobeck" and Vestey, is contained in a block of twelve. Ex Marquess of Bute. With 1990 Holcombe certificate..... £ 3,750
- 
- 2349 ★ **1916, 1p Blue on Thin Horizontally Laid Paper (SG 11).** Without gum as issued, huge margins including sheet margin at left, Extremely Fine, only 120 examples were printed with 35 unused examples recorded by Gibbs ..... £ 600
- 2350 ★ **1916, 1p Blue on Thin Horizontally Laid Paper (SG 11).** Without gum as issued, large margins, couple small varieties incl. "o" for last "e" in "Revenue", manuscript blue "12" in pen on reverse, fresh and Very Fine, only 120 examples were printed with 35 unused examples recorded by Gibbs ..... £ 600
- 2351 ★ **1916, 1p Blue on Thin Horizontally Laid Paper (SG 11).** Without gum as issued, large margins including sheet margin at right, trace of papermaker's watermark, Very Fine, only 120 examples were printed with 35 unused examples recorded by Gibbs ..... £ 600
- 2352 ★ **1916, 1p Mauve on Thin Horizontally Laid Paper (SG 12).** Without gum as issued, large balanced margins, Extremely Fine, only 440 examples were printed with 129 remainders ultimately destroyed, Gibbs records 148 unused examples ..... £ 325
- 2353 ★ **1916, 1p Mauve on Thin Horizontally Laid Paper (SG 12).** Without gum as issued, large balanced margins, part of papermaker's watermark, Extremely Fine, only 440 examples were printed with 129 remainders ultimately destroyed, Gibbs records 148 unused examples ..... £ 325
- 2354 ★ **1916, 1p Mauve on Thin Horizontally Laid Paper, "G.R.I." Shifted Upwards (SG 12 var).** Plate 3, position 5, without gum as issued, huge margins incl. sheet margin at left, couple mild horizontal creases, Very Fine appearance, a rare variety of which **only four are recorded** of the six possible, SG value as normal ..... £ 325
- 2355 ★田 **1916, 1p Mauve on Thin Horizontally Laid Paper, "G.R.I." Shifted Upwards (SG 12 var).** Top left corner block of four, Plate 3, positions 1-2/5-6, without gum as issued, position 5 showing the variety, couple mild horizontal bends thru bottom pair, Extremely Fine appearance, only 440 examples total were printed with 129 remainders ultimately destroyed, a mere **four examples** of this variety are recorded of the six possible, additionally only six blocks of four are known, SG value as singles ..... £ 1,300
- 2356 ★田 **1916, 1p Mauve on Thin Horizontally Laid Paper (SG 12).** Block of eight including sheet margins at sides, Plate 4, positions 5-8/9-12, without gum as issued, vertical crease thru middle in margin, light corner crease affecting position 12 and slight wrinkle at top, otherwise Very Fine and scarce multiple, only 440 examples were printed with 129 remainders ultimately destroyed, only two blocks of eight are known per Gibbs (both in this collection), SG value as singles ..... £ 2,600
- 2357 ★田 **1916, 1p Mauve on Thin Horizontally Laid Paper (SG 12).** Block of eight including sheet margins at sides, Plate 10, positions 9-12/13-16, without gum as issued, fresh color, top row showing large portion of papermaker's watermark, horizontal crease thru bottom row, otherwise Very Fine and scarce multiple, only 440 examples were printed with 129 remainders ultimately destroyed, only two blocks of eight are known per Gibbs (both in this collection), SG value as singles ..... £ 2,600



2358

2358 ★田 1916, 1p Mauve on Thin Horizontally Laid Paper (SG 12). Complete sheet of 20 with plate no. 8 at top left, without gum as issued, strong color, paper-maker's watermark along middle row, natural horizontal paper bend thru middle row

EXTREMELY FINE COMPLETE SHEET OF 20 OF THE ONE-PENNY MAUVE ON LAID PAPER. ONLY THREE COMPLETE SHEETS OF SG 12 ARE BELIEVED TO EXIST PER GIBBS, THE ONLY PLATE 8 KNOWN.

Only 22 sheets were printed with 129 remainders ultimately destroyed. Of those, naturally, most sheets were either cut up to be used or feed collector demand for singles and positional blocks. Signed Gibbs. SG value as singles ..... £ 6,500

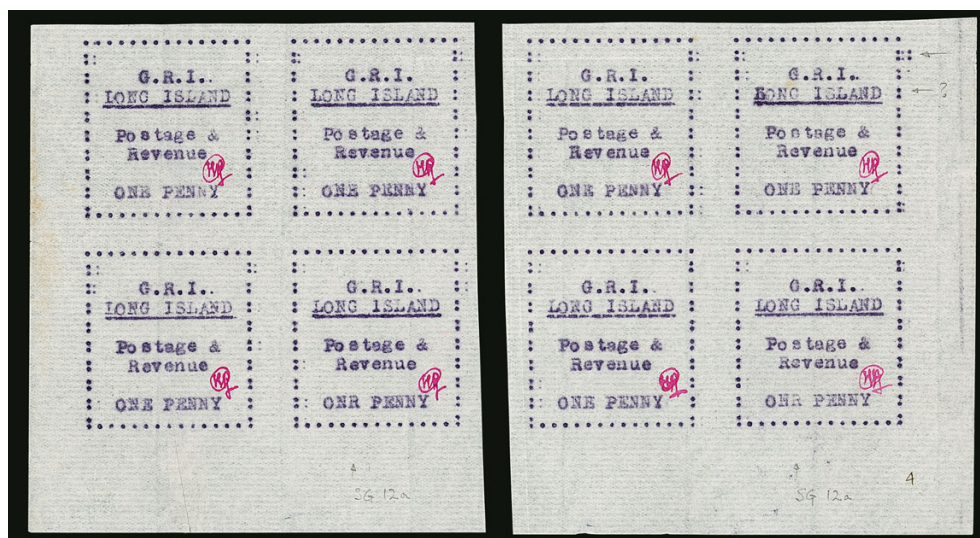

2359

2359 ★田 1916, 1p Mauve on Thin Horizontally Laid Paper, "ONR" for "ONE" Error (SG 12f). Reconstructed block of eight consisting of two blocks of four once forming the bottom two rows of Plate 4, positions 13-16/17-20, without gum as issued, **positions 18 and 20 both showing the error**, others normal, few light creases and bends of little importance and large tear affecting position 13 (normal stamp)

VERY FINE APPEARING BLOCKS OF FOUR SHOWING TWO EXAMPLES OF THE RARE "ONR" FOR "ONE" ERROR. ONLY SEVEN EXAMPLES HAVE BEEN RECORDED.

It is believed that a total of 12 were printed. There are five positions on four plates were this error occurred - Plate 2, position 17, Plate 4, position 18 and 20, Plate 5, position 13 and Plate 6, position 18. Bottom left block signed Gibbs. SG value as singles..... £ 6,450





2360



2361

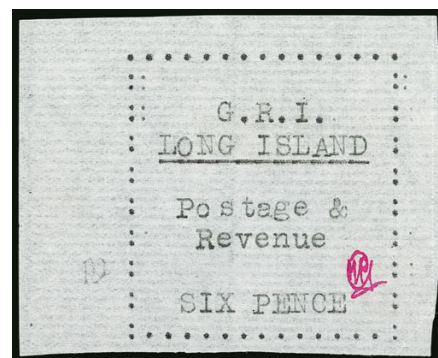

2362

- 2360 ★ **1916, 1p Red on Thin Horizontally Laid Paper (SG 13).** Without gum as issued, huge margins, Extremely Fine, only 220 examples were printed with 3 remainders ultimately destroyed, only 60 unused recorded by Gibbs..... £ 375
- 2361 ★ **1916, 2½p Blue on Thin Horizontally Laid Paper (SG 15).** Plate 1, without gum as issued, balanced margins, bold color, couple stray marks on reverse mentioned on certificate, Very Fine, only **one sheet of 20** was printed with a **mere nine unused** examples known per Gibbs, with 1991 Brandon certificate ..... £ 3,250
- 2362 ★ **1916, 6p Black on Thin Horizontally Laid Paper (SG 17).** Plate 1, without gum as issued, large to huge margins incl. sheet margin at left, couple light creases confined to right margin, still Very Fine and rare, only **one sheet** of 20 was printed with eight unused examples recorded (four of which comprise a block), ex Marquess of Bute with his initial handstamp on reverse ..... £ 3,750



2363



2364



2365



2366

- 2363 ★ **1916, 6p Mauve on Thin Horizontally Laid Paper (SG 19).** Plate 1, without gum as issued, large margins including sheet margin at left, part of papermaker's watermark, Extremely Fine, while a total of 60 were printed, **only sixteen unused** examples are recorded by Gibbs ..... £ 1,600
- 2364 ★ **1916, 6p Mauve on Thin Horizontally Laid Paper (SG 19).** Plate 1, without gum as issued, huge balanced margins, light thin in top margin, still Very Fine, while a total of 60 were printed, **only sixteen unused** examples are recorded by Gibbs ..... £ 1,600
- 2365 ★ **1916, 6p Mauve on Thin Horizontally Laid Paper (SG 19).** Plate 1, without gum as issued, large balanced margins, rich color, couple light creases, Very Fine appearance, while a total of 60 were printed, **only sixteen unused** examples are recorded by Gibbs ... £ 1,600
- 2366 ★ **1916, 1sh Black on Thin Horizontally Laid Paper (SG 20).** Top impression, bottom right corner sheet margin, without gum as issued, minor corner crease at top left confined to margin, still Very Fine, the top impressions are quite scarce with only 96 printed versus 168 carbon copies, Gibbs records 32 unused examples, SG doesn't distinguish between the two types ..... £ 325

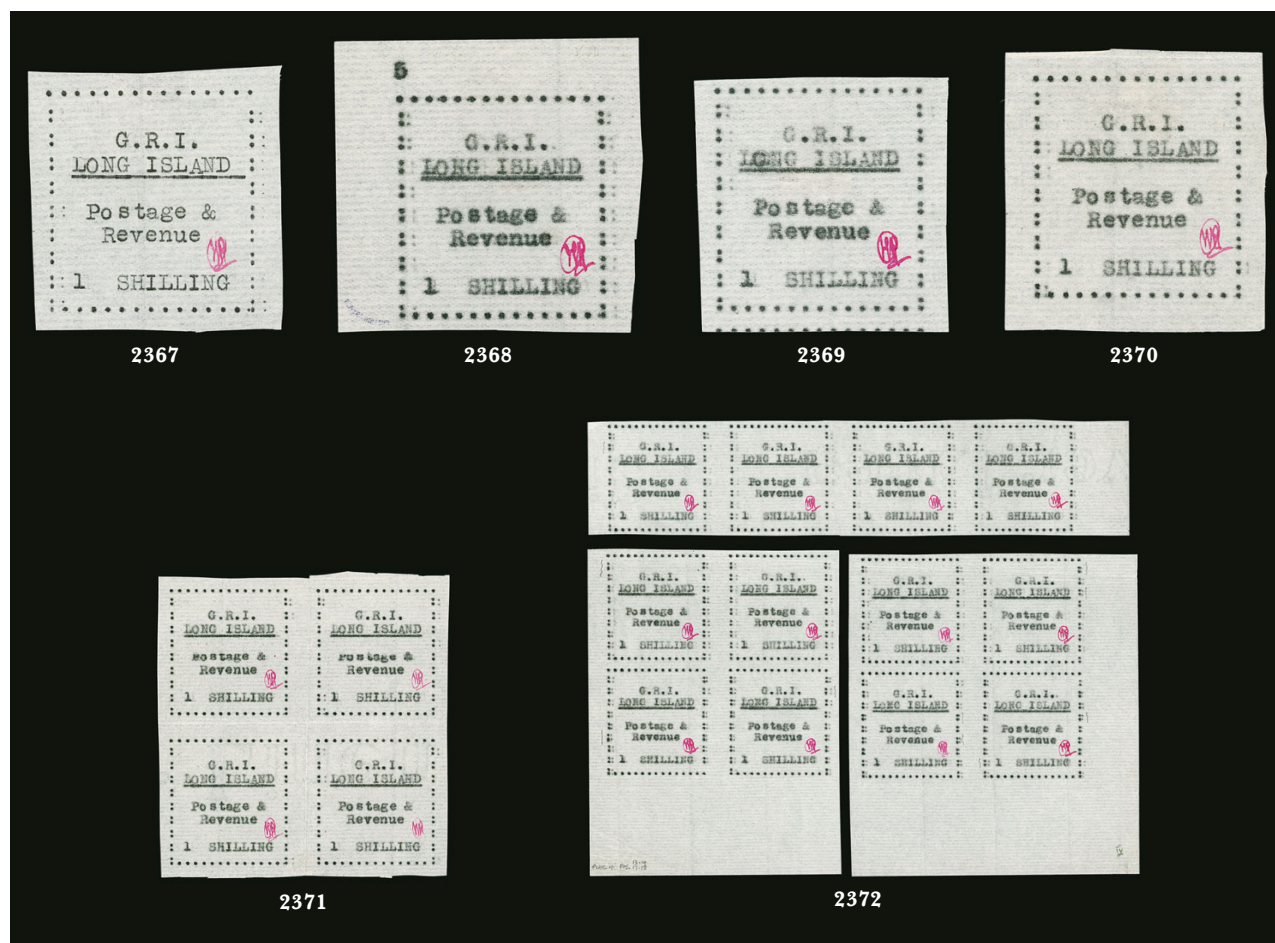

- 2367 ★ **1916, 1sh Black on Thin Horizontally Laid Paper (SG 20).** Top impression, without gum as issued, balanced margins, bold color, Very Fine, the top impressions are quite scarce with only 96 printed versus 168 carbon copies, Gibbs records 32 unused examples, SG doesn't distinguish between the two types ..... £ 325
- 2368 ★ **1916, 1sh Black on Thin Horizontally Laid Paper (SG 20).** Carbon copy, position 1, without gum as issued, top left corner **plate no. 5** sheet margin single, Very Fine, only 168 carbon copies printed (nine sheets), the plate no. occurred once on a sheet, it is believed that only three sheets of Plate 5 were printed, Stanley Gibbons backstamp ..... £ 325
- 2369 ★ **1916, 1sh Black on Thin Horizontally Laid Paper, Double "L" of "Long" Error (SG 20 var).** Carbon copy, Plate 5, position 15, without gum as issued, balanced margins, error was "corrected" and covered by a heavily struck "O" (as all known examples), Very Fine and exceptionally rare, this error occurred once on Plate 5 only, therefore only three carbon copy examples are possible..... E. 400-500
- 2370 ★ **1916, 1sh Black on Thin Horizontally Laid Paper (SG 20).** Carbon copy, without gum as issued, large balanced margins, light bend in far top margin, still Very Fine, only 168 carbon copies printed with 80 unused examples recorded by Gibbs ..... £ 325
- 2371 ★田 **1916, 1sh Black on Thin Horizontally Laid Paper (SG 20).** Carbon copy, block of four, Plate 3, positions 6-7/10-11, without gum as issued, fresh color, with papermaker's watermark (inverted and reversed), creases in margin between stamps, otherwise Very Fine, only 168 carbon copies printed with 80 unused recorded by Gibbs, only six blocks of four are known (three in this collection), SG value as singles..... £ 1,300
- 2372 ★田 **1916, 1sh Black on Thin Horizontally Laid Paper (SG 20).** Carbon copy, reconstructed block of twelve consisting of a horizontal strip of four (positions 13-16) and two blocks of four (positions 13-14/17-18 and 15-16/19-20) once forming the bottom three rows of Plate 4, strip showing the complete papermaker's watermark, without gum as issued, bold color, light bend along fourth row (positions 13-16), still Very Fine blocks, scarce multiples and reconstruction, only 168 carbon copies printed with 80 examples recorded by Gibbs, additionally, this lot consists of two of the six blocks of four known (three total in this collection) and the only strip of four, SG value as singles..... £ 3,900



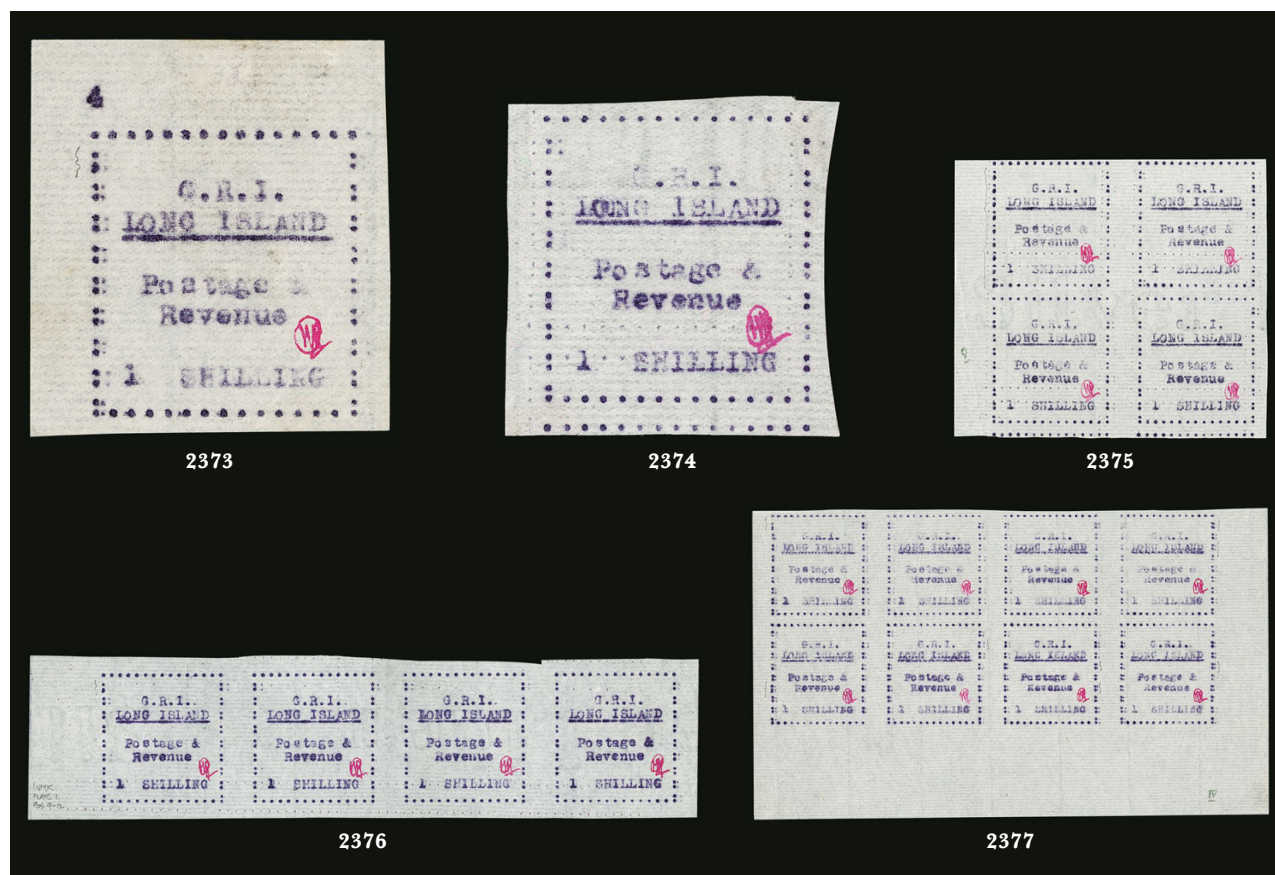

- 2373 ★ **1916, 1sh Mauve on Thin Horizontally Laid Paper (SG 22).** Position 1, without gum as issued, top left corner **plate no. 4** sheet margin single, light corner crease, Very Fine appearance, only 228 printed (twelve sheets) with 100 unused examples recorded by Gibbs, the plate no. occurred once on a sheet..... £ 325
- 2374 ★ **1916, 1sh Mauve on Thin Horizontally Laid Paper, Double “L” of “Long” Error (SG 22 var).** Plate 5, position 15, without gum as issued, large to full margins, error was “corrected” and covered by a heavily struck “O” (as all known examples), part of papermaker’s watermark, Very Fine, this error occurred once only on Plate 5, a mere **two examples** are recorded (the other in a block of sixteen, ex “Mountrobeck” and Vestey) ..... E. 400-500
- 2375 ★田 **1916, 1sh Mauve on Thin Horizontally Laid Paper (SG 22).** Block of four with sheet margin at left, Plate 5, positions 9-10/13-14, without gum as issued, bold color, partial papermaker’s watermark, also with additional albino strike of frame, light bend along top stamps, otherwise Very Fine, only 228 printed with 100 unused examples recorded by Gibbs and seven blocks of four known, signed Gibbs, SG value as singles ..... £ 1,300
- 2376 ★ **1916, 1sh Mauve on Thin Horizontally Laid Paper (SG 22).** Horizontal strip of four with sheet margins at sides, Plate 1, positions 9-12, without gum as issued, bold color, complete papermaker’s watermark, also with additional albino strike of frame, small scissor cut in margin between third and fourth stamp, Very Fine, only 228 printed with 100 unused examples recorded by Gibbs and one of two strips of four known, SG value as singles ..... £ 1,300
- 2377 ★田 **1916, 1sh Mauve on Thin Horizontally Laid Paper (SG 22).** Block of eight consisting of the bottom two rows of Plate 4, positions 13-16/17-20, without gum as issued, fresh color, Very Fine, rare in a multiple this large, only 228 printed with 100 unused examples recorded by Gibbs and three blocks of eight known, SG value as singles ..... £ 2,600
- 2378 ★ **Long Island Remarkable Balance of the Thin Horizontally Laid Paper Issue (SG 7/22).** 44 stamps total, incl. 1/2p Black (2) and Mauve (5 plus scarce block of four), 1p Black (4), Blue (5), Mauve (9) and Red (4), 6p Mauve (3), 1sh Black (2 top impressions, 3 carbon copies) and Mauve (3), most are four-margin examples, couple plated by Gibbs, incl. some minor plate varieties, typical minor faults to be expected which are endemic to this paper such as bends/creases and slight thins though most are Very Fine appearing, the total catalogue value alone exceeds £24,000, a rare opportunity to acquire such a large holding of these scarce Long Island stamps .....(Website PDF) E. 4,000-5,000



2379



2380



2381



2382

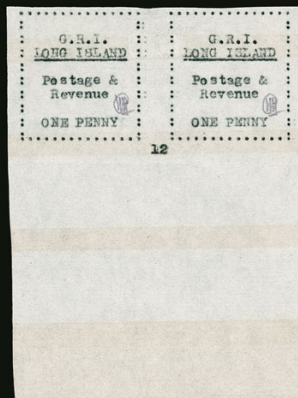

2383



2384



2386



2385



2389



2388

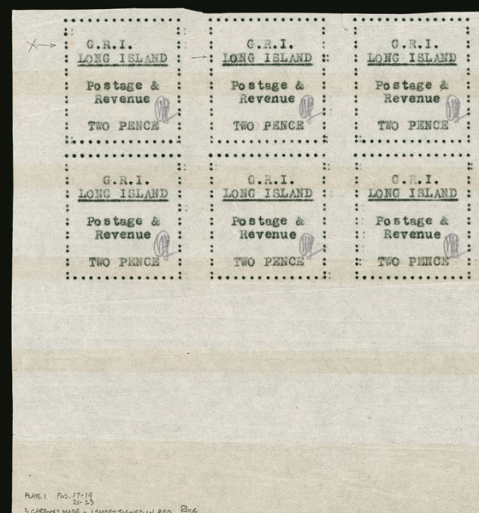

2387



- 2379 ★ **1916, ½p Black on Thin Wove Paper (SG 23).** Top impression, Plate 6, without gum as issued, balanced margins, lightly stained from improper stockbook housing, Fine appearance, top impressions are rare with only 24 printed versus 72 carbon copies, SG doesn't distinguish between the two types, **only seven unused examples** are recorded (one in the Royal Collection) ..... £ 700
- 2380 ★ **1916, ½p Black on Thin Wove Paper (SG 23).** Top impression, Plate 6, without gum as issued, large margins, slight thin and lightly stained from improper stockbook housing, small collector handstamp on reverse, Fine appearance, top impressions are rare with only 24 printed versus 72 carbon copies, SG doesn't distinguish between the two types, **only seven unused examples** are recorded (one in the Royal Collection) ..... £ 700
- 2381 **1916, ½p Black on Thin Wove Paper (SG 23).** Top impression, Plate 6, without gum as issued, large margins, tied on small piece by red crayon manuscript "S 18 MY 16" circular datestamp, stamp with heavy wrinkling which is endemic to this issue, otherwise Fine, top impressions are rare with only 24 printed versus 72 carbon copies, SG doesn't distinguish between the two types, moreover, **only four used examples** are recorded (two covers, one with an example on front and back) ..... £ 1,100
- 2382 ★ **1916, ½p Mauve on Thin Wove Paper (SG 25).** Plate 6, without gum as issued, large to full margins, light creasing as usual and small thin at top from hinge, Very Fine appearance, quite rare with only one sheet of 24 printed and **sixteen unused** recorded by Gibbs ..... £ 1,900
- 2383 ★ **1916, 1p Black on Thin Wove Paper (SG 26).** Huge bottom margin **plate no. 12 horizontal pair**, positions 22-23, without gum as issued, lightly stained from improper stockbook housing and horizontal crease in margin at bottom, Fine appearance, of the 72 examples printed, 24 remainders were destroyed and only sixteen unused examples are recorded, **only two plate no. 12** examples are believed to exist (other ex "Mountrobeck"), SG value as normal singles ..... £ 2,400
- 2384 ★田 **1916, 1p Black on Thin Wove Paper (SG 26).** Bottom right corner margin block of four, Plate 12, positions 15-16/19-20, without gum as issued, lightly stained from improper stockbook housing, top stamps with shallow thins from hinging, Fine appearance, of the 72 examples printed, 24 remainders were destroyed and only sixteen unused examples are recorded with this as the **largest known multiple**, there is one other block known (positions 13-14/17-18, ex "Mountrobeck" and Vestey) which once formed the bottom two rows of Plate 12 with the block offered here, SG value as singles ..... £ 4,800
- 2385 ★ **1916, 2p Black on Thin Wove Paper (SG 30).** Top impression, without gum as issued, affixed to small piece, balanced margins, Very Fine, top impressions are rare with only 48 printed versus 120 carbon copies (plus sheet initialed in red), SG doesn't distinguish between the two types, **only sixteen examples** are recorded (half of which is a block of eight, ex "Mountrobeck" and Vestey) ..... £ 550
- 2386 ★田 **1916, 2p Black on Thin Wove Paper, Shifted "Two Pence" (SG 30 var).** Carbon copy, Block of four with sheet margin at left, Plate 2, positions 9-10/13-14, without gum as issued, positions 9 showing "Two Pence" shifted to the left, light stains from improper stockbook housing, Fine appearance, of the 120 carbon examples initialed in black, 31 remainders were destroyed, only three examples of this variety are possible, one of which is contained in the sheet housed at the National Postal Museum, Gibbs records this as the only known block of four, signed Gibbs, SG value as normal singles ..... £ 2,200
- 2387 ★田 **1916, 2p Black on Thin Wove Paper, Shifted "G.R.I." and Double "L" of "Long" Error (SG 30 var).** Carbon copy, bottom left corner margin block of six, Plate 1, positions 17-19/21-23, without gum as issued, position 17 showing the shifted "G.R.I." and position 18 with double "L" error that was "corrected" and covered by a heavily struck "O" (as all known examples), various creases which are endemic to this paper, light stains from improper stockbook housing, Fine appearance, of the 120 carbon examples initialed in black, 31 remainders were destroyed, one of the largest multiples recorded and each variety can only have occurred twice (the others in the preceding lot), signed Gibbs, SG value as normal singles ..... £ 3,300
- 2388 ★田 **1916, 2p Black on Thin Wove Paper, Shifted "G.R.I." and Double "L" of "Long" Error (SG 30 var).** Carbon copy, bottom left corner margin block of eight, Plate 1, positions 17-20/21-24, without gum as issued, position 17 showing the shifted "G.R.I." and position 18 with double "L" error that was "corrected" and covered by a heavily struck "O" (as all known examples), light stains from improper stockbook housing, Fine appearance, of the 120 carbon examples initialed in black, 31 remainders were destroyed, this is the only block of eight known (second largest multiple outside the National Postal Museum sheet) which comprises the bottom two rows of the ex "Mountrobeck" block of sixteen forming one of the two Plate 1 sheets printed, each variety can only have occurred twice (the other examples in the following lot), signed Gibbs, ex "Mountrobeck", SG value as normal singles ..... £ 4,400
- 2389 ★ **1916, 2p Black on Thin Wove Paper, Initialed in Red Ink (SG 30c).** Carbon copy, Plate 1, without gum as issued, light stain from improper stockbook housing, Fine appearance, **only one sheet of 24** were initialed in red with a mere **nine examples** recorded by Gibbs (one in Royal Collection), due to the red ink bleed caused by the paper, the rest of the printing was done in black crayon ..... £ 2,500



- 2390 ★ **1916, 2½p Black on Thin Wove Paper (SG 32).** Top impression, Plate 2, without gum as issued, few faults incl. slight staining, thin and creases, Fine appearance, top impressions are rare with only 24 printed versus 72 carbon copies, Gibbs records **only seven examples** (one of which is in the Royal Collection) with four contained in a strip making two singles available to collectors, SG doesn't distinguish between the two types, Stanley Gibbons backstamp ..... £ 1,100
- 2391 ★ **1916, 2½p Blue on Thin Wove Paper (SG 33).** Plate 2, pos. 19, without gum as issued, balanced margins, lightly stained from improper stockbook housing, Fine appearance, an exceptionally rare single as only one sheet of 24 was printed, fourteen of which are institutionalized (block of twelve and pair), leaving **only ten examples** in private hands (which incl. a block of four) ..... £ 3,250
- 2392 ★ **1916, 2½p Mauve on Thin Wove Paper (SG 34).** Plate 2, without gum as issued, lightly stained and shallow thin (neither mentioned on accompanying certificate), Fine appearance, only one sheet of 24 was printed with **six unused** examples recorded by Gibbs (one in Royal Collection), with 1975 R.P.S. certificate ..... £ 3,000
- 2393 ★ **1916, 6p Black on Thin Wove Paper (SG 35).** Top impression, wide margins, light overall toning, otherwise Fine, top impressions are rare with only 48 printed versus 144 carbon copies, Gibbs records **only ten examples**, SG doesn't distinguish between the two types ..... £550.00
- 2394 ★田 **1916, 6p Black on Thin Wove Paper (SG 35).** Carbon copy, huge bottom margin **plate no. "3" block of eight**, positions 17-20/21-24, without gum as issued, lightly stained from improper stockbook housing and diagonal crease affecting four stamps, Fine appearance, a total of 144 carbon examples were printed (6 sheets) with 66 recorded by Gibbs, this is the **largest known multiple** and one of only three plate no. 3 examples possible, SG value as singles ..... £ 4,400
- 2395 ★ **1916, 6p Blue on Thin Wove Paper (SG 36).** Without gum as issued, balanced margins, light staining and shallow thin, Fine appearance, only 48 examples printed with 37 examples recorded by Gibbs (twelve of which consist of a block in the National Postal Museum) ..... £ 2,500



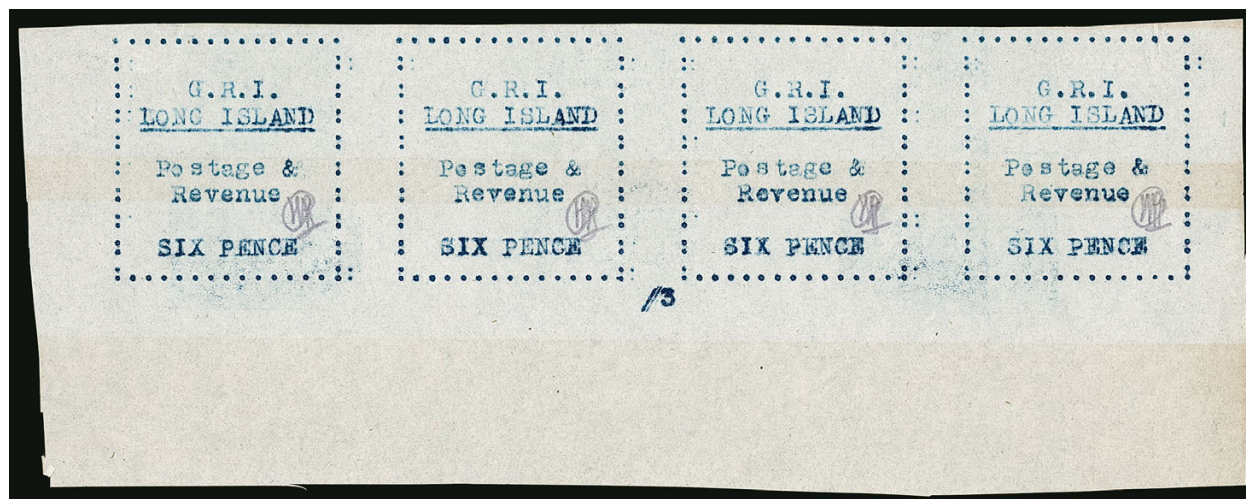

2396

- 2396 ★ **1916, 6p Blue on Thin Wove Paper (SG 36).** Huge bottom margin **plate no. "3"** strip of four, positions 21-24, without gum as issued, lightly stained from improper stockbook housing

STILL FINE AND EXCEPTIONALLY RARE AND UNIQUE PLATE NO. 3 MULTIPLE OF THE 6-PENCE BLUE ON WOVE PAPER. A MAJOR LONG ISLAND RARITY.

Only two sheets of 24 were printed, leaving the possibility of two plate numbers - this as the sole recorded example as Plate 2 is not recorded. According to H. Pirie-Gordon, one sheet of remainders was destroyed. This must not be the case as there are Plate 2 examples known and a block of twelve in the British National Postal Museum. Gibbs records 37 examples recorded with this as the only known strip of four. SG value as singles. £ 10,000

- 2397 ★ **Long Island Exceptional Balance of the Thin Wove Paper Issue (SG 23/36).** 45 stamps total, incl. ½p Black (3) and Mauve (4), 1p Black, 2p Black (one top impression, four carbon copies) and Mauve (7 plus strip of four), 2½p Black (4) and Mauve, 6p Black (2 top impressions, 3 carbon copies plus two blocks of four) and Blue (with partial misprint), additionally incl. 2p Black **with red initial** (SG 30c, one sheet of 24 printed), few minor varieties, couple multiples plated by Gibbs, mostly four-margin examples, few with print runs as low as one sheet of 24 with less than that recorded, in addition to the typical minor faults endemic to this fragile paper (bends/creases and thins), improper housing on stock pages have caused slight toning bands on most of these, generally Fine, the total catalogue value exceeds £39,000 which doesn't take into account the top impressions mentioned which have far fewer printing numbers than the carbon copies.....(Website PDF) E. 4,000-5,000

## MALAYAN STATES

- 2398 **Johore, 1884, 2c Rose (2; SG 5).** Light circular date-stamp cancel, Fine, SG £800 ..... 800.00



2398



- 2399 **Johore, 1884, 2c Rose, "J" Raised (2b; SG 3).** Bold color, well-struck Johore Bahru Star & Crescent double-circle cancel (Proud Ty. K2), Very Fine and quite scarce in this superb condition, with 2018 B.P.A. certificate, SG £800..... 825.00
- 2400 **Johore, 1891, 2c on 24c Green, Thin Narrow "J" (15a; SG 18a).** Fresh color, light circular datestamp cancel, Fine, an elusive variety that occurs only on position R. 6/6, SG £600..... 625.00
- 2401 **Johore, 1891, 2c on 24c Green, "CENST" Error (16a; SG 17a).** Tied on piece by Johore Bahru circular datestamp, fresh color, Very Fine, SG £500 ..... 525.00
- 2402 **Kedah, 1942, 5c Yellow, Black Overprint, Japanese Occupation (N4a; SG J4a).** Vertical pair, used with two singles of Japanese Occupation 5c with Red overprint (N4; SG J4) and Japan 3s stamp, all tied by "Sungei Patani, Yubin Kyoku, Kedah" circular handstamps on piece, "31 Mar" handstamp at top, Very Fine, with 2018 B.P.A. certificate, catalogued simply as two used singles of the 5c with Black overprint, SG £450 .... 650.00
- 2403 ★田 **Malacca, 1942, 8c Gray, Japanese Occupation (N5; SG J49).** Block of four showing the entire handstamp, top pair small h.r., bottom left single appears Mint N.H., wonderful contrasting and fresh colors, one stamp with minor trace of gum bend, Very Fine, each stamp with small backstamp, with 2018 B.P.A. certificate, catalogued as singles, SG £1,400..... 1,200.00
- 2404 **Pahang, 1891, 2c on 24c Green (7; SG 8).** Deep rich color, well-struck Singapore Jun. 3, 1891 circular datestamp, certificate notes "tiny gum thin" which we feel is unfairly harsh, Very Fine appearance, with 2018 B.P.A. certificate, SG £1,300..... 1,300.00
- 2405°★ **Pahang, 1898, \$5.00 Green & Ultramarine (20; SG 24).** Original gum, lightly hinged, remarkably bright and fresh, Very Fine, an uncommonly choice example of this high value, SG £1,700..... 1,700.00
- 2406 **Perak, 1883, 2c Rose, Double Overprint (6a; SG 17b).** Two distinct surcharges, light cancel, faint trace of soiling, Fine, SG £650 ..... 600.00





2407

- 2407° ★ **Perak, 1883, 2c Rose, Pair with Wide and Narrow “E”, Double Overprint (6b-6e; SG 17a-18a).** Horizontal pair, left stamp the scarcer narrow “E” (and the double surcharge also more pronounced), original gum, h.r., left stamp with tiny thin spot  
FINE APPEARANCE. LIKELY A UNIQUE SE-TENANT PAIR WITH DOUBLE OVERPRINTS.  
With clear 1996 B.P.A. certificate. Catalogue values as singles. SG £1,750..... 1,950.00



2408

- 2408° ★ **Perak, 1891, 2c Rose, Large Roman Capital Overprint (11A; SG 23).** Horizontal pair, original gum, lightly hinged, deep intense color on fresh paper  
VERY FINE. THE ONLY KNOWN MULTIPLE OF THIS STAMP IN PRIVATE HANDS. AN IMPORTANT RARITY OF MALAYA.  
Another pair (which used to adjoin this pair) is in the Royal Collection.  
Ex Beckton, Dr. F.E. Wood, Frazer and Dr. Cheah Way Mun. With 1967 R.P.S. certificate. Catalogue values are as two singles. SG £7,500 ..... 7,500.00

- 2409 **Perak, 1891, 2c on 4c Rose, Wide “E” (12a; SG 15).**  
Strong color, circular datestamp cancel, Fine, SG £500  
..... 525.00



2409



2410

- 2410° ★ **Perak, 1883, 2c on 4c Rose (12b; SG 14).** Original gum that certificate states as “traces” which we feel is more “part” as it covers most of the stamp, bold color

FINE AND EXCEPTIONALLY RARE SURCHARGE WITH ORIGINAL-GUM. LESS THAN SIX UNUSED EXAMPLES ARE BELIEVED TO EXIST.

Even with “traces” of original gum, this example has more than most as these are typically unused (no gum). A major rarity which is missing from even the most advanced British Commonwealth collections.

With 2018 B.P.A. certificate. SG £4,500 ..... 5,000.00



2411



2412



2413

- 2411 ★ **Perak, 1889, 1c on 2c Rose, “PREAK” Error (23a; SG 35a).** Horizontal pair with selvage at left, the left stamp the error (position R 6/1 on the sheet), fresh color, natural gum bend, Fine, catalogued as singles, SG £930 ..... 927.50
- 2412 ★ **Perak, 1891, 2c on 24c Green, Inverted Watermark (30 var; SG 48w).** Large part original gum, fresh color, Fine, an elusive variety, SG value ..... £ 450
- 2413° ★ **Perak, 1890, 12c Violet Brown, Official, Wide Space Between “G” and “S” (O8a; SG O7a).** In vertical pair with normal, original gum, rich color on fresh paper, Fine, catalogued as singles, SG £1,100 ..... 1,325.00



- 2414° **Selangor, 1882, 2c Brown (3; SG 8).**  
Uncharacteristically well-centered, unobtrusive  
“B/172” octagon cancel and red transit handstamp

VERY FINE. A SELECT QUALITY EXAMPLE OF THE  
SELANGOR 1882 2-CENT OVERPRINT. ONE OF THE  
RAREST MALAYAN STATES STAMPS.

With 1965 B.P.A. certificate. SG £5,000. Undervalued  
in Scott ..... 3,300.00



2414



2415

- 2415° **Selangor, 1881, 2c Brown, Wide “N” (5d; SG 4).**  
Light circular datestamp cancel, fresh color

FINE. A DESIRABLE USED EXAMPLE OF THE UNDER-  
VALUED WIDE “N”, BY FAR THE RAREST OF THE 1881  
OVERPRINTS.

The other six varieties of the 1881 Overprint are  
known to come from triplet settings. The setting for  
this stamp is unknown, but it is suggested it appeared  
only once on the setting of 60.

Ex Dr. Wood. With 1965 B.P.A. certificate. SG £3,500  
..... 2,750.00

## MALTA

- 2416 **Great Britain Stamps Used in Malta (SG Z23/Z79).** 49  
singles, two pairs, a strip of three and strip of four, most  
cancelled with barred oval “A25”, single and strip with  
“M” in grill, a few with Malta circular datestamp, ½p-1sh  
values, with 21 2½p (usually different plate numbers), one  
8p (cancelled solely by circular datestamp), one 10p and  
two 1sh values, stamps in typical mixed condition, the  
important cancel strikes are Fine-Very Fine, SG value  
exceeds £1,700 .....(Photo Ex/Website PDF) E. 400-500



2417



2416EX

- 2417 **Great Britain, 1884, 5sh Carmine Rose used  
in Malta (A95; SG Z109).** Cancelled by crisp  
“A25” in barred oval, excellent centering,  
rich color on fresh paper, light horizontal  
crease, Extremely Fine appearance, the 5-  
Shilling stamp is rare used in Malta, SG  
£1,100..... 1,150.00



- 2418 **1863, ½p Buff (1; SG 3).** Attractive color, “A25” cancel, Fine, with 2005 B.P.A. certificate, SG £400 ..... 425.00
- 2419 ★ **1860, ½p Buff on Bluish Paper (2; SG 1).** Original gum, rich color, fresh and Fine, a challenging stamp to find both sound and with original gum, with 1991 P.F. certificate ..... 1,400.00
- 2420 ✉ **1864, ½p Bright Orange (3d; SG 5).** Fresh color, tied by “A25” on 1865 folded letter to Curmi, Malta Feb. 21, 1865 circular datestamp, overall fresh and Fine, an elusive stamp to find on cover, signed Bloch..... E. 300-400
- 2421 **1921, 10sh Black (73; SG 104).** Selvage at left, deep shade and impression, neat portion of circular datestamp cancel, Very Fine, a difficult stamp to find in this select used condition, SG £800..... 850.00
- 2422 ★★ **1960, 2sh6p St. Paul, Gold Omitted (280a; SG 300a).** Mint N.H., outstanding centering, wonderfully fresh, Extremely Fine, a very scarce error, SG £1,900..... 1,800.00
- 2423 ✉ **1925, 3p Black on Gray, Postage Due (J6; SG D6).** Tied by Valetta July 24, 1925 circular datestamp on incoming cover from Switzerland, with Swiss 1921 5c on 2c Surcharge (194) tied by Zurich June 20, 1925 duplex, Valetta arrival backstamp of June 24, vertical file fold not affecting stamps, Very Fine, a scarce proper use of the Postage Due stamp ..... E. 200-300
- 2424 **MAURITIUS, 1848, 1p Red Orange on Bluish Paper, Intermediate Impression (5a; SG 12).** Position 6, large margins to clear at bottom left, lightly struck blue “1” of Mahebourg, excellent color, Very Fine, with 1999 Brandon certificate, SG £3,000 ..... 2,900.00



- 2425 ★ **MESOPOTAMIA, 1917, 1a on 20pa Ultramarine, Perf 13½ (N11; SG 10a).** Lightly hinged, deep rich color, well-centered with full perforations all around, Very Fine and choice, a seldom offered example in this perforation, with 1997 B.P.A. certificate, SG £3,750..... 2,650.00



2425



2426

- 2426 **MONTSEERRAT, 1876, 6p Green, "S" Inverted (2c; SG 2b).** Lightly cancelled, fresh color, a Fine example of this scarce variety, SG £1,200 ..... 1,350.00



2427

- 2427° ★ **MONTSEERRAT, 1876, 6p Blue Green, Inverted "S" (2c; SG 3a).** Original gum, strong color in the distinctive Blue Green shade, exceptionally well-centered

VERY FINE. ONE OF ONLY TWO RECORDED EXAMPLES OF THE 1876 6-PENCE BLUE GREEN WITH INVERTED "S" AND THE ONLY ONE CURRENTLY AVAILABLE TO COLLECTORS.

The other known example has been tied up in a trust for several decades, and it could be many more years (if ever) that the stamp is offered to the public.

Ex Melat and Prappas. Illustrated in Linn's *Philatelic Gems* 5. With 1981 B.P.A. certificate. SG £13,000..... 13,000.00



2428



2429



2430

- 2428 ★ **MONTserrat, 1884, 1p Red, Perf 12, Inverted “S” (11a; SG 6a).** Original gum, minor h.r., deep color, well-centered, a Very Fine example of this scarce error, ex Boucher, with 1933 R.P.S. certificate, SG £2,000 ..... 2,350.00
- 2429 ★ **NEVIS, 1867, 1sh Yellow Green, Perf 15 (11; SG 14).** Selvage at left, original gum, intense color and impression, Very Fine, SG £850..... 925.00
- 2430°(★) **NEVIS, 1876, 1sh Yellow Green, Crossed Lines on Hill (SG 14b).** Unused (no gum), fresh color, Fine, a rare and highly collectable variety that occurs on position 9 in the sheet, SG value ..... £ 3,500



2431

- 2431°✉ **NEVIS, 1878, 1p Vermilion, Perf 11½ (18; SG 22).** Horizontal pair with brilliant color, tied by “A09” cancels on petite 1879 cover to New York, Nevis Nov. 11, 1879 circular datestamp, St. Thomas and New York backstamps
- VERY FINE. AN IMPORTANT RARITY OF NEVIS. ONE OF THE FINEST OF THE TINY NUMBER OF COVERS RECORDED WITH THE 1878 ONE-PENNY STAMP.
- An essential addition to any important exhibition collection of Nevis. Frederico Borromero lists seven covers in his census, but does not differentiate between the Perf 11½ and the more common Perf 15. At least two of those covers are notably defective.
- ..... E. 7,500-10,000





- 2432 **NEVIS, 1890 1sh Violet, Top Left Triangle Detached (30 var; SG 34a).** Original gum, h.r., rich color on fresh paper, Very Fine, a rare variety that seldom comes up for auction, only seventeen were printed, SG value ..... £ 1,600
- 2433 ★★ **NEW ZEALAND, 1996, 40c+5c Children's Health, Semi-Postal, Withdrawn Issue (B154; SG 2000a).** Mint N.H., fresh and Very Fine, it is believed that around 1,000 examples were mistakenly sold within three days of June 5, 1996, this issue was withdrawn as the inclusion of the teddy bear indicated the infant was improperly secured into the vehicle, SG £800 ..... 1,000.00
- 2434 ★★ **NEW ZEALAND, 1996, 40c+5c Children's Health, Semi-Postal, Withdrawn Issue (B155; SG 2003a).** Self-adhesive with original backing paper, Very Fine, it is believed that around 500 examples were mistakenly sold within three days of June 5, 1996, this issue was withdrawn as the inclusion of the teddy bear indicated the infant was improperly secured into the vehicle, SG £1,300 ..... 1,750.00
- 2435 ★ **NIGERIA, 1914, 10sh Green and Red on Blue Green, Olive Back (11b; SG 11b).** Lightly hinged, rich colors, a Fine example of this challenging stamp, with 2018 B.P.A. certificate, SG £1,100 ..... 1,000.00
- 2436 ★ **NORTH WEST PACIFIC ISLANDS, 1916, 5sh Yellow & Gray (8; SG 83).** Lightly hinged, remarkably fresh color, Very Fine, an understated stamp and the first example we have offered in over 10 years, with 1973 B.P.A. certificate, SG £2,750 ..... 2,750.00



2436

## OMAN

- 2437 ★ **1948, 1r on 1sh Olympic Issue, Double Surcharge (30a; SG 30a).** Lightly hinged, bold color, Very Fine, Stanley Gibbons backstamp, with 1958 B.P.A. certificate, SG £1,800 ..... 1,500.00
- 2438 ▢ **1955, 2r on 2sh6p Yellow Green, Ty. 6b Surcharge (SG 41a).** Block of twelve (3x4), surcharge variety easily seen by slightly raised "2", lightly cancelled, Very Fine, a scarce used multiple, SG value as singles ..... £ 780



- 2439 ★★ 1957, 5r on 5sh Rose Red, Wide Surcharge (SG 57a). Position R. 8/4, Mint N.H., well-centered with wide margins, Very Fine and scarce, SG value..... £ 550
- 2440 1955, 1½a on 1½p Green, St. Edward's Crown Watermark (56A; SG 58a). Neat Dubai double-circle datestamp, lovely color, Fine, only a few sheets were mistakenly printed with the St. Edward's Crown watermark instead of the Tudor Crown watermark, just one unused and a small number of used examples have survived, SG £1,200..... 950.00
- 2441 ★★ 1971-72, 5b on 3b to 25b on 1r (133A-133C; SG 138, 144-145). Mint N.H., Very Fine, a rare and seldom offered set, SG £785.....(Photo Ex) 540.00
- 2442 ★★ 1971-72, 5b on 3b Plum, Inverted Surcharge (133A var; SG 138a). Mint N.H. block of four with selvage at top, bold color, fresh and Very Fine, a rare error block, listed but unpriced in SG..... E. 500-750



- 2443 ★★ 1971-72, 25b on 40b Black & Orange, Arabic "2" and Arabic "5" Omitted (133B var; SG 145a, 145b). Mint N.H. se-tenant block of nine with printer's imprint selvage at bottom, position 2 with Arabic "2" omitted and position 8 with Arabic "5" omitted
- VERY FINE. A RARE SE-TENANT SURCHARGED BLOCK CONTAINING BOTH THE KNOWN ERRORS OF THE ISSUE. UNLIKELY MANY BLOCKS STILL EXIST.
- SG value as two error singles ..... £ 5,000

- 2444 ★★ PENRHYN ISLANDS, 1918, 6p Carmine Rose, No Period After "Island" (23 var; SG 26ab). Variety the center stamp in a horizontal strip of three with selvage at bottom (position R. 10/8 on the sheet), variety Mint N.H. (normal stamps lightly hinged), brilliant fresh, Very Fine, an elusive variety of which no more than 197 can exist, SG value as hinged..... £ 450



AN EXTREMELY RARE HALF-PENNY  
IMPERFORATE DOUBLE-HEAD USED ON COVER

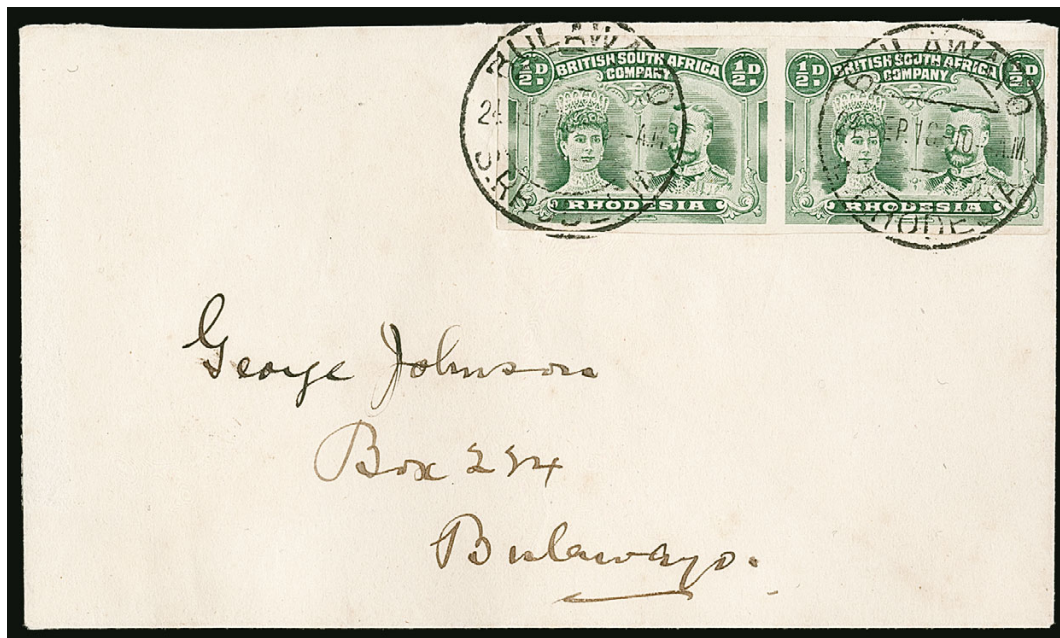

2445

2445° ☒ **RHODESIA, 1910, ½p Bluish Green, Imperforate (101c; SG 120a).** Horizontal pair with large margins and fresh color, tied by Bulawayo Sept. 24, 1910 circular datestamps on local cover, both the stamps and the cover are extraordinarily fresh

VERY FINE. A STRIKING AND EXTREMELY RARE IMPERFORATE PAIR OF THE 1910 HALF-PENNY DOUBLE HEAD USED ON COVER.

Only one imperforate sheet of 100 stamps was ever produced. The majority of these are unused, despite both Scott and Stanley Gibbons pricing unused higher than used. A small number are known used, some of which are defective. Both the Royal Collection and the British Library contain used pairs, reducing the number available to collectors even further.

Used pairs are undervalued and we have conservatively listed the catalogue value as simply a used (off-cover) pair. SG £7,500..... 8,000.00



- 2446 ★ **ST. KITTS-NEVIS, 1923, ½p-£1 Tercentenary (52-64; SG 48-60).** Some h.r., well-centered, bright colors, Very Fine set, SG £1,200 .....(Photo Ex) 1,405.25
- 2447° ★ **ST. LUCIA, 1892, ½p on 3p Lilac & Green, Inverted Surcharge (40c; SG 56b).** Original gum, lightly hinged, rich color, Very Fine, a rare error that is particularly difficult to find unused, with 1999 Holcombe certificate, SG £1,900 ..... 2,450.00
- 2448 **ST. LUCIA, 1892, ½p on 3p Lilac & Green, Inverted Surcharge (40c; SG 56b).** Tied on piece by complete May 18, 1895 circular datestamp, fresh colors, Very Fine, with 1981 B.P.A. certificate, SG £650 ..... 800.00
- 2449 ★ **ST. LUCIA, 1892, ½p on 3p Lilac & Green, Surcharge on Back (40d; SG 56c).** One full surcharge and one light surcharge on front, full surcharge on back (listed in the Scott catalogue as "triple surcharge, one on back"), original gum, fresh colors, Fine, an unusual and rarely seen error, with 1977 B.P.A. certificate, SG £1,100..... 1,100.00

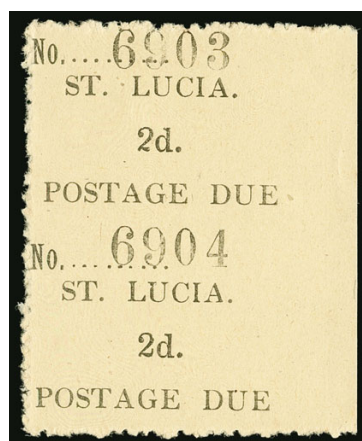

2450

- 2450° ★ **ST. LUCIA, 1931, 2c Black on Yellow, Postage Due, Vertical Pair, Imperforate Between (J2b; SG D2a).** Without gum as issued, wonderfully bright and fresh
- VERY FINE. A KEY ERROR RARITY OF BRITISH AMERICA. ONLY FIVE ARE RECORDED, WITH AT LEAST TWO OF THOSE HAVING FAULTS.
- Even some of the most important collections of the British Commonwealth (such as the Royal Collection) are missing this error.
- SG £8,000..... 7,500.00

- 2451 (★) **ST. VINCENT, 1877, 1sh Vermilion (23; SG 24).** Unused (no gum), radiant color, Fine, an uncommonly fresh unused example, SG £1,000 ..... 1,100.00
- 2452 (★) **ST. VINCENT, 1880, 5sh Rose (29; SG 32).** Unused (no gum), strong color, well-centered for this, Very Fine, signed Bloch, SG £1,100..... 1,275.00



- 2453° TC **ST. VINCENT, 1883, 5sh Carmine Lake, Trial Color (39 footnote; SG 45 footnote).** Original gum, intense color and impression, unusually full perforations (many of these were separated with scissors)

VERY FINE AND CHOICE. AN EXTREMELY RARE TRIAL COLOR IN OUTSTANDING CONDITION.

This was formerly listed as a separate number in the Stanley Gibbons Catalogue, but research has suggested it was likely a trial printing. It is now footnoted, but noted as “of great interest”.

With 2004 B.P.A. certificate. SG value..... £ 2,500



2453



- 2454 ★ **ST. VINCENT, 1904, £1 Violet & Black on Red (89; SG 93).** Bottom right corner selvage single, lightly hinged, fresh colors, Very Fine, SG £275 ..... 300.00
- 2455 ★ **SARAWAK, 1892, 1c on 3c Brown on Yellow, Vertical Pair, Imperf Horizontally (25f; SG 27c).** Vertical pair with sheet margin at bottom, original gum, lightly hinged, crease in bottom margin near stamp, well-centered, Very Fine, SG £750 ..... 800.00
- 2456 ★ **SOMALILAND PROTECTORATE, 1903, 3r Green & Brown, Double Inverted Overprint, One Albino (18a; SG 23a).** Lightly hinged, well-centered, rich colors, Very Fine and extremely scarce, with photocopy of 1977 B.P.A. as a pair from which this single originated, SG £950 ..... 1,000.00
- 2457° ★★田 **SOUTH AFRICA, 1950 2p Purple & Slate Blue, Official, Inverted Overprint (O47c; SG O45a).** Block of four consisting of two pairs, Mint N.H., proof-like color and impression on fresh paper, Extremely Fine, a rare block in superb condition, with 2002 B.P.A. certificate, listed but unpriced in Scott, SG value as singles ..... £ 2,200

### STRAITS SETTLEMENTS

- 2458° ★ **1879, 5c on 8c Yellow, No Period After “CENTS” (20a; SG 20a).** In horizontal se-tenant pair with the normal, original gum, h.r., bright color, Fine, an elusive variety, catalogue values are as singles, SG £1,250..... 1,250.00



2459



2460



2463

2459 **1879, 5c on 8c Yellow, No Period After "CENTS" (20a; SG 20a).** Neatly cancelled by "B/172" of Singapore and forwarding handstamp, bright shade, Very Fine, a rare variety, SG £1,300 ..... 1,300.00

2460°★ **1879, 7c on 32c Pale Red, No Period After "CENTS" (21a; SG 21a).** In horizontal set-tenant pair with the normal, original gum, fresh color, a Fine and desirable example of this scarce variety, catalogue value are as singles, SG £1,980 ..... 1,980.00

2461°★ **1880, 10c on 30c Claret, SG Type "d" (SG 25).** Original gum, uncommonly fresh

FINE. A RARE ORIGINAL-GUM EXAMPLE OF STANLEY GIBBONS NO. 25.

A stamp that is often missing in even the most advanced Straits Settlements collections. With 2013 B.P.A. certificate. SG value ..... £ 4,500



2461



2462

2462°★ **1880, 10c on 30c Claret, SG Type "g" (SG 36).** Original gum, wonderfully rich color on fresh paper

FINE. A RARELY SEEN ORIGINAL-GUM EXAMPLE OF STANLEY GIBBONS NO. 36.

With 2002 B.P.A. certificate. SG value..... £ 2,500

2463 **1884, 8c on 8c on 12c Brown Violet (65; SG 80).** Rich color on fresh paper, light circular datestamp, Fine, SG £500 ..... 500.00



- 2464° ★ **1884, 8c on 8c on 12c Violet Brown, Dropped “s” in “Cents” (65 var; SG 80c).** Traces of original gum, rich color

FINE. A VERY RARE AND DISTINCTIVE VARIETY. ONLY A SMALL NUMBER ARE KNOWN.

With 1923 Stamp Trade Protection Association certificate (signed by Houtzamer and Pemberton). Accompanied by the normal stamp (65; SG 80). SG value..... £ 5,050



2464



2465

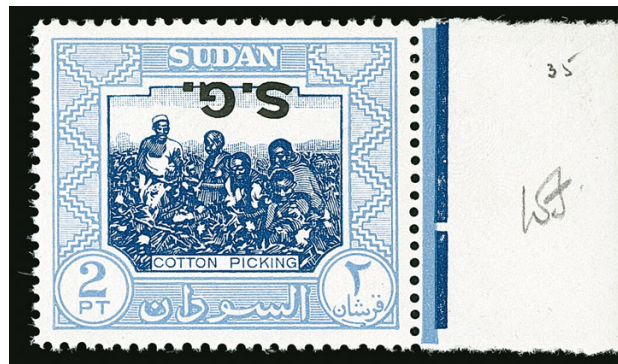

2466



2468

- 2465° ★ **1887, 2c on 5c Ultramarine, Double Surcharge (72a; SG 85b).** Two distinct surcharges, original gum, strong color, Fine and seldom offered, ex Tom Allen, SG £1,700 1,700.00

- 2466 ★ **SUDAN, 1951, 2p Light Blue & Dark Blue, Official, Inverted Overprint (O51a; SG O74a).** Position 35, with selvage at right, lightly hinged, exceptionally fresh, Very Fine, only one sheet of 50 was printed, with 1988 B.P.A. certificate as a block of four from which this originates, SG £1,200..... 1,100.00



2467

- 2467° ★ **TOBAGO, 1879, £1 Violet (6; SG 6).** Large part original gum, uncharacteristically well-centered for this notoriously difficult stamp, rich color on fresh white paper

VERY FINE. A HIGHLY DESIRABLE PREMIUM QUALITY ORIGINAL-GUM EXAMPLE OF TOBAGO 1879 ONE-POUND VIOLET.

Ex A. L. Michael. With 1960 R.P.S. certificate. SG £4,250 ..... 4,500.00

- 2468° ★ **TOBAGO, 1882, 4p Yellow Green, Malformed “CE” (19 var; SG 18a).** Large part original gum, well-centered, fresh color, Very Fine, an elusive variety, SG value..... £ 1,400



2469

- 2469° ★ **TOBAGO, 1886, ½p on 2½p Ultramarine, Double Surcharge (25d; SG 26b).** Vertical pair, top stamp the error, bottom stamp normal, original gum, h.r.'s, fresh color

VERY FINE. A RARE ERROR THAT IS MADE EVEN MORE DESIRABLE BEING IN THIS SE-TENANT FORMAT.

Signed Bloch. With 1967 P.F. certificate. SG £2,750 ..... 2,800.00

- 2470° ★ **TOBAGO, 1886, ½p on 6p Bister Brown, Double Surcharge (27c; SG 27c).** Two strong and distinct surcharges, part original gum, rich color

FINE. AN EXTRAORDINARILY RARE ERROR MISSING FROM MOST COLLECTIONS. THE FIRST WE HAVE OFFERED SINCE KEEPING COMPUTERIZED RECORDS.

With 1930 R.P.S. certificate. SG £3,750..... 3,750.00



2470

## TRINIDAD



2471



2472



2473



2474

- 2471 **1852, (1p) Blue, Fine Impression, First Issue (9; SG 13).** Large to full margins, rich color and detailed impression, cancelled by boxed "20" of La Brea, Very Fine and handsome example of this scarce stamp, SG £1,700..... 1,950.00
- 2472 **1855, (1p) Pale Blue, Fourth Issue (11; SG 15).** Large to full margins all around, strong impression for this, lightly cancelled, Very Fine, SG £650 ..... 800.00
- 2473° **1856, (1p) Blue, Third Issue (12 var; SG 16).** Large margins except a little close at top right, fresh color, "17" in grid cancel, Very Fine, SG value ..... £ 1,000
- 2474 **1860, (1p) Bluish Gray, Late Impression, Fifth Issue (12; SG 19).** Large margins all around, lightly cancelled, Very Fine and choice, SG £400 ..... 500.00





- 2475 **1859, 1sh Slate Blue (17; SG 29).** Large margins, deep color and intense impression, “1” in boxed grid cancel, Very Fine, with 1946 R.P.S. certificate, SG £350..... 425.00
- 2476 **1859, 6p Yellow Green, Pin-Perf 12½ (20a; SG 35).** Extraordinarily well-centered and with pin-perforations on all four sides (both rare traits on this notoriously difficult issue), bright color, lightly cancelled, Extremely Fine, almost never encountered in this stellar quality, SG £200..... 250.00
- 2477 ★ **1860, 6p Green, Clean-Cut Perf 14-15½ (30; SG 50).** Full original gum, lightly hinged, intensely rich color, Fine, with 1987 B.P.A. certificate, SG £275..... 300.00
- 2478 ★ **1864, 1sh Purple, Imperforate at right margin (54 var; SG 73 var).** Horizontal pair, right stamp imperforate at right between stamp and sheet margin, original gum, fresh color, Fine, only ten such pairs recorded ..... E. 750-1,000
- 2479 ★★田 **1900, 1p Lilac & Carmine, Type II (77; SG 116).** Mint N.H. top left plate no. 1 block of four, bold colors, few gum creases, otherwise Fine and incredibly scarce as a plate block, catalogued as hinged singles, SG £1,300 ..... 1,600.00
- 2480° **TURKS ISLANDS, 1873, 1sh Violet (6; SG 6).** Usual scissor-separations but cut outside the perforations nearly all around, rich color, lightly cancelled, Very Fine, rarely seen in this premium quality, SG £2,000..... 2,250.00
- 2481° ★ **TURKS ISLANDS, 1881, 2½p on 1sh Violet, Types 1-o (31-32; SG 36-37).** Vertical pair showing the two different surcharge types, part original gum, fresh color, Fine, both stamps are scarce as singles, but in a se-tenant pair they are rare and deserve a large premium, with 1974 B.P.A. certificate, catalogue values are as singles, SG £1,800 ..... 2,200.00
- 2482 (★) **TURKS ISLANDS, 1881, 2½p on 1sh Violet (32; SG 37).** Unused (no gum), well-centered and with perforations all around (scissor-cut at bottom outside the perfs), rich color, Very Fine, rarely seen in this select quality, signed Bloch, SG £1,200 ..... 1,350.00
- 2483 ★★ **UNITED ARAB EMIRATES, 1972, 5f Provisional Issue, Overprint Inverted (1 var; SG 84a).** Mint N.H. with selvage at left, bright and fresh, pencil position on reverse, Very Fine and quite scarce, only one sheet is believed to have been printed, SG value... £ 950



- 2484 ☒ **UNITED ARAB EMIRATES, 1977, 15f-150f Sixth National Day (SG 96-98).** Set of three, used with 15f and 80f Definitives, tied by "Hamdan 15.2.1978" double-circle datestamps on registered cover to Karachi, Pakistan, additional departure datestamp on reverse, missing backflap, otherwise Very Fine and scarce postal use of this withdrawn set due to the Arabic date being inscribed backwards, footnoted in Scott..... E. 300-400
- 2485 ★ **VIRGIN ISLANDS, 1888, 4p on 1sh Deep Rose & Black, Toned Paper, Long-Tailed "S"** (18 var; SG 42c). Left selvage single (position 3/1 from the right pane), original gum, fresh colors, Very Fine, only 125 of the Long-Tailed "S" variety were printed between toned and white paper, SG value ..... £ 500
- 2486 ★ **VIRGIN ISLANDS, 1888, 4p on 1sh Deep Rose & Black, White Paper, Long-Tailed "S"** (18 var; SG 42dc). Position 3/1 from the right pane, large part original gum, bright and fresh, Very Fine, an undervalued variety, as only 125 of the Long-Tailed "S" variety were printed between toned and white paper, SG value ..... £ 600
- 2487 **ZANZIBAR, 1895, 1a Violet Brown (2; SG 2).** Neat circular datestamp of Jan. 9, 1896, rich color, fresh and Fine, with 1983 B.P.A. certificate, SG £500 ..... 600.00



- 2488 ★ **ZANZIBAR, 1908-09, 1c-200r Sultan and Palace (99-119; SG 225-245).** Mostly lightly hinged, few values h.r., bright and fresh colors, couple values with minor gum bends as usual

FINE-VERY FINE. A HANDSOME COMPLETE SET OF THE 1908-09 SULTAN AND PALACE ISSUE.

SG £6,900.....(Photo Ex) 6,554.00

- 2489 ★ **ZANZIBAR, 1913, 1c-200r Sultan and Dhow (120-140; SG 246-260g).** Lightly hinged, couple lower values with minor h.r., lovely colors, some values with usual slightly toned original gum including 30r-50r, Fine-Very Fine, 40r-100r with 1975 or 1976 P.F. certificate, SG £4,875 .....(Photo Ex) 4,590.00

END OF SESSION TWO



## SESSION THREE (LOTS 2490-2651)

WEDNESDAY, DECEMBER 5, 2018, AT 1:30 P.M.

## WORLDWIDE STAMPS AND POSTAL HISTORY



- 2490 ★★ **ANDORRA (French), 1931, 1c Gray, Double Overprint (1a; Yvert 2a).** Mint N.H., with selvage at bottom, two strong and distinct overprints, well-centered and fresh, Very Fine, only one sheet was printed with the double overprint, signed Champion, Yvert €2,600...  
..... 2,750.00
- 2491 S **ANDORRA (Spanish), 1928, 5c-10p Overprints, Specimen (A.000.000 Number on Back).** Complete set of the eleven values that come as this Specimen, original gum, some h.r., Fine .....(Photo Ex) 2,620.00
- 2492 ★ **ARGENTINA, 1930, ½c-50p Revolution (374-392).** Lightly hinged or h.r., fresh colors, Very Fine .....(Photo Ex) 1,264.00

## AUSTRIA

- 2493 ★田 **1933, 50g WIPA Souvenir Sheet, Granite Paper (B111; Michel Block 1).** Lightly hinged in selvage, fresh and Very Fine, Michel €3,100 ..... 2,500.00





2494EX



2495



2496



2497



2498



2499

- 2494 ★ 1918, 2k-10k Air Posts, Imperforate and Without Overprint (C1-C3 Footnote; Michel 225xU-227xU, IIB). Lightly hinged, incl. unissued 10k Red Brown with original gum (catalogued as no gum), large balanced margins, fresh colors, Very Fine, these imperfs are seldom encountered, Michel €1,950 ..... (Photo Ex) 1,475.00
- 2495 1851, (6kr) Yellow, Ty. I, Newspaper (P2; Michel 7). Large margins to close at top and just touching at left, couple small faults incl. shallow thin and light bend, Fine appearance, a rare example in any condition, signed Ferchenbauer and Kruger, with 2003 Behr certificate (not mentioning any faults), Scott \$10,000.00, Michel €10,000. E. 1,000-1,500
- 2496 Italian Occupation, 1918, 2k Light Blue (N15; Sassone 15). Tied on small piece by Abbazia circular datestamp, deep rich color, Very Fine, with photocopy of 2010 Avi certificate, Sassone €700 ..... 500.00
- 2497 Italian Occupation, 1918, 3k Carmine Rose (N19; Sassone 16). Tied on small piece by Abbazia circular datestamp, bright shade, Very Fine, with photocopy of 2010 Avi certificate, Sassone €1,100 ..... 700.00
- 2498 ★★ Italian Occupation, 1918 90h Red Violet, Trentino Overprint (N46; Sassone 14). Mint N.H., intense color and impression, well-centered, Very Fine, only 200 printed, signed A. Diena, with 2004 Raybaudi certificate, Sassone £7,800..... 4,500.00
- 2499 BRAZIL, 1843, 30r Black, Early Impression (1). Ample to huge margins, light town datestamp, Very Fine and choice..... 550.00





2500

- 2500 ☒ **BRAZIL, 1843, 60r Black, Early Impression (2).** Huge margins all around, tied by brown "S. Joao. Del Rei" straightline handstamp on folded letter datelined Mar. 30, 1844 to Rio de Janeiro, cover with minor faults such as address with slight ink erosion and missing a small part of backflap, neither affecting stamp, faint overall aging

VERY FINE. A RARE EXAMPLE OF THE 60-REIS EARLY IMPRESSION "BULLS-EYE" ON COVER CANCELLED BY A PRE-ADHESIVE PERIOD STRAIGHTLINE TOWN MARKING ON THE ADDRESS SIDE OF THE COVER.

The Bull's Eye stamps were often affixed to the backs of covers. Examples tied on the face of the cover are much more desirable and scarce. .... E. 4,000-5,000



2501



2502



2503



2504EX

- 2501 **BRAZIL, 1844-46, 180r Black (11).** Large margins to full, bold red cancel, intense shade and impression, Very Fine, with 2006 Sismondo certificate ..... 1,800.00
- 2502 **BRAZIL, 1845, 300r Black (12).** Large balanced margins, bold color with a highly detailed impression, neatly cancelled, Extremely Fine, a select quality example of this scarce stamp, with 2002 P.F. certificate ..... 2,000.00
- 2503 ★★ **BULGARIA, 1938, 11-14l Crown Prince Simeon First Birthday, Minister Souvenir Sheet (336-340 vars; Michel 340-344 vars).** Mint N.H., incredibly bright and fresh, signed and dated at bottom, Fine and rare, only 50 souvenir sheets were printed with far less known today, many of which are in rough condition, signed Karaivanoff ..... E. 750-1,000
- 2504 ★ **CHINA, 1949, \$1.00-\$10.00 Flying Geese and P.R.C. Parcel Post Overprint (984-987, P.R.C. 5LQ23-5LQ26).** Without gum as issued, also includes the unissued 10c and 16c stamps (not counted in the catalogue value), Fine-Very Fine ..... (Photo Ex/Website PDF) 520.00



2505



2508



2506



2507



2509

- 2505 ★★ **CHINA, People's Republic, 1964, 15th Anniversary Souvenir Sheet (798a; Yang C106M).** Mint N.H., excellent color, the Scott catalogue notes "No. 798a almost always comes with disturbed gum and/or tarnished gilt", this example is completely free from those maladies, Very Fine and choice ..... 4,250.00
- 2506 ★★ **ECUADOR, 1928, 50 "Cts." on 10c Green, Air Post (C6).** Mint N.H., lovely shade, well-centered, Very Fine, only 100 printed, with 2018 P.F. certificate, Scott Retail as hinged ..... 700.00
- 2507 ★ **ECUADOR, 1928, 50 "Cts." on 10c Green, Air Post (C6).** Lightly hinged, bright and fresh, Very Fine, only 100 printed, with 2018 P.F. certificate..... 700.00

## EGYPT

- 2508° ☒ **1843, Alexandria Crowned Circle Handstamp (A1; SG CC1).** Sharp strike on 1849 folded letter from Alexandria to Cambridge, England, crisp Alexandria Sep. 15, 1849 datestamp, red London Paid, Cambridge backstamp, rated "1/8" (twice) in magenta, two light file folds, Very Fine strike of the rare Alexandria Crowned Circle handstamp, SG £3,250 ..... 3,500.00
- 2509 ★ 田 **1874, 1pi Vermilion, Tête-Bêche Pair (22bg; SG 38a; Nile Post D26a).** Top left corner block of ten containing five vertical tête-bêche pairs, original gum, some hinge reinforcement (largely in selvage), some stamps appear Mint N.H., some light creasing in selvage, otherwise Very Fine and a most attractive tête-bêche multiple, catalogued as pairs, SG £450 ..... 750.00





- 2510 ★ 1874-75, 1pi Vermilion, Imperforate on Thin Oily Paper (Nile Post D26bb). Vertical pair, original gum, lightly hinged, large even margins, horizontal gum crease thru top stamp, otherwise Very Fine, only one sheet of 200 was printed and released onto the market in 2001, ex Royal Collection, Nile Post value..... 1,500.00
- 2511 ★田 1874, 2½pi Deep Violet, Perf 12½ Rough, Tête-Bêche (24bf; SG 40a; Nile Post D28a). Tête-bêche pair within a block of nine (3x3), original gum, lightly hinged, center stamp never hinged, top middle stamp with thin, otherwise Very Fine and scarce, catalogued as tête-bêche pair, SG £400 ..... 600.00
- 2512 ★田 1875, 2½pi Deep Violet, Perf 12½ x 13½ Rough, Tête-Bêche (24di; SG 40ca; Nile Post D28p). Tête-bêche pair within a block of four, original gum, h.r., bold color, position 1 with small natural inclusion, otherwise Fine-Very Fine and scarce, SG £1,000... 1,150.00
- 2513 ★ 1879, 10pa on 2½p Dull Violet, Perf 12½ Rough, Tête-Bêche (28b; SG 43b; Nile Post D31a). Horizontal pair, original gum, h.r., fresh color, couple toned perfs mostly seen on reverse, otherwise Fine and rare, SG £2,250 ..... 2,500.00
- 2514 ★ 1926, 5m-50p “Port Fouad” Overprints (121-124; Nile Post C17-C20). Lightly hinged, 50p with additional compound perf variety measuring 14 at top and bottom, 15 at left and 14½ at right, bright and fresh, Fine-Very Fine, each signed “ela” (Angeloglou), 15m and 50p with 1948 B.P.A. certificates .....(Photo Ex) 2,500.00

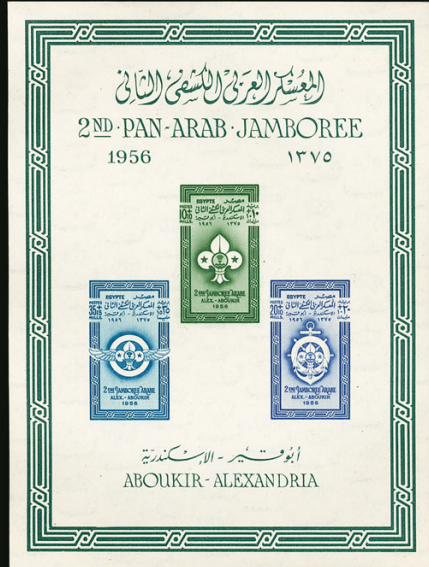

2515EX



2516EX

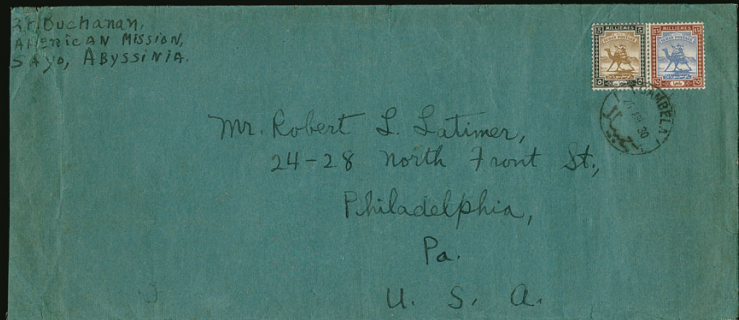

2517

- 2515 ★★ 1956, Arab Scout Jamboree Souvenir Sheet of Three, Perforated and Imperforate (B13-B15 var; SG MS513-MS514; Nile Post MS9-MS10). Mint N.H., fresh and Very Fine, SG £3,400.....(Photo Ex) 3,500.00
- 2516 ★ EGYPT, British Forces, 1887 1d on 1p to 100pi on £1 Telegraph Stamps (SG MT17-MT26). Original gum, h.r.'s, five lower values with trivial toned spot or small fault, still a Fine set of these seldom offered telegraph stamps, only 1,500 of the top value were printed, the vast majority of which were returned to England and destroyed, SG value .....(Photo Ex) £ 1,735
- 2517 ☒ ETHIOPIA, 1930 Sayo Cover to U.S. via Gambela Enclave. Sudan 5m and 15m tied by clear strike of "Gambela 26 Apr. 30" circular datestamp on long blue cover to Philadelphia Pa., manuscript "R.F. Buchanan, American Mission, Sayo, Abyssinia" at top left, Khartoum transit backstamp, cover with minor file fold at far left, otherwise Very Fine and scarce, beginning in 1902, Emperor Menelik II of Ethiopia leased the enclave of Gambela to the British which would expedite the movement of trade and mail thru Sudan rather than Addis Ababa, ex Sciaky..... E. 400-500

## FRANCE AND FRENCH COLONIES



2518

- 2518 (★) 1849, 25c Blue (6; Yvert 4). Unused (regummed), large to full margins all around, bright color, Very Fine, signed A. Brun, Calves, with 2018 Ceres certificate, Yvert €2,500 ..... 2,750.00





2519

- 2519 ☒ **1849, 1fr Vermilion on Yellowish (8; Yvert 7).** Large margins to just barely touching outer frameline at top right, rich color in the rare Vermilion shade, tied by diamond grid cancel with corresponding large "Rosny-Sur-Seine, 22 Avril 1849" double-circle date-stamp on large cover to Cambrai, manuscript "16 grammes" at top, transit and arrival backstamps, cover with sealed tear at top left extending into datestamp and vertical file fold not affecting stamps or markings

FINE AND RARE SINGLE-FRANKING USE OF THE 1849 ONE-FRANC VERMILION ON COVER.

Only 250,000 of the 1fr Vermilion were printed, all between December 30, 1848, and January 7, 1849. The stamps were recalled in December 1849 and more than 100,000 were destroyed at that time. The 1fr stamp was intended for triple internal postage as shown on the cover offered here.

Signed Buhler BPP and Calves. With 2018 Roumet certificate. Yvert €32,500... 21,000.00



2520



2521EX



2522

- 2520 ★ **1862, 25c Blue Re-Issue (17c; Yvert 15c).** Original gum, full margins all around, rich color on bright paper, Very Fine, with 2018 Ceres certificate, Yvert €600 ..... 450.00
- 2521 ★ **1917-19, 2c+3c to 5fr+5fr War Orphans Semi-Postal (B3-B10; Yvert 148-155).** Most lightly hinged, 5fr minor h.r., bright colors, Fine-Very Fine, 5fr with 1981 A.P.S. and 1985 P.F. certificates, Yvert €3,250 ..... (Photo Ex) 2,521.00
- 2522 ★★ **1936, 50fr Banknote, Air Post (C15; Yvert PA15).** Mint N.H., excellent centering, bright and fresh, Extremely Fine, Yvert €1,500 ..... 1,700.00



- 2523 **Offices in Zanzibar, 1897, 5a on 50c on 4a on 40c Red on Straw (33; Yvert 36a).** Yvert Ty. II, tied on small piece by clear Jul. 27, 1897 double-circle datestamp, Very Fine, **only 24 examples** of the 150 stamps surcharged are Ty. II, ex Gibraltar, signed Calves, Yvert €1,300..... 1,300.00
- 2524 ★★田 **ALAOUITES, 1925, 5p Violet, Air Post Overprint on Lebanon Stamp in Error (Yvert PA7a).** Mint N.H. block of four, well-centered, bold colors, Very Fine and quite scarce, only 300 were printed, unlisted in Scott, Yvert value as singles ..... € 1,560
- 2525 ★★ **ALGERIA, 1930, 5fr+5fr Green & Carmine, Center Inverted (B26a; Yvert 99a).** Mint N.H., wide margins, bold colors on fresh paper, Very Fine and scarce inverted center, signed A. Brun, Yvert €1,170..... 1,200.00
- 2526 ★ **CAMEROUN, 1925, 2fr Brown & Black on Blue Cliche in Plate of 5r (209a; Yvert 129c).** Small h.r., rich colors, Fine and scarce, only 52 were printed, signed A. Diena, Yvert €1,800 ..... 1,450.00
- 2527 ★ **CAMEROUN, 1940, 2c Black Brown, Black Overprint (255 var; Yvert 208a).** Tropicalized brown original gum as always, precise centering, bold impression, Very Fine and rare overprint error which was supposed to be overprinted in Orange, signed Rendon, Yvert value ..... € 1,500
- 2528 ★ **CAMEROUN, 1940, 4c Deep Ultramarine, Black Overprint (257 var; Yvert 210a).** With selvage at left, tropicalized brown original gum as always, excellent centering, rich color, Very Fine, this is the rarest overprint error of the 1940 Overprint Series which was supposed to be in Orange, signed Behr and Calves, Yvert value..... € 1,900



2529

**FRENCH CONGO, 1891, 5c on 1c Black on Lilac Blue, Red Surcharge (1; Yvert 1A).** Particularly well-centered for this issue, bold color, light circular datestamp

VERY FINE AND RARE USED EXAMPLE OF THE 1891 5-CENTIMES ON ONE-CENTIME WITH RED SURCHARGE.

The first stamps of French Congo were made by surcharging French Colonies stamps. It was decided to surcharge 3,000 1c stamps with a 5c overprint. The first sheet was surcharged in red, but the impression was determined to be unsatisfactory. The remaining 2,900 stamps were overprinted in black, creating Scott No. 2.

Signed A. Brun and Calves. Yvert €6,000 ..... 4,750.00



2529



2530

2530

**FRENCH CONGO, 1900, 5c on 20c Red on Green (50; Yvert 25).** Light centrally struck Brazzaville Jul. 11, 1900 double-circle datestamp, bold color on fresh paper

FINE EXAMPLE OF THE 5-CENTIMES ON 20-CENTIMES PROVISIONAL SURCHARGE. ONE OF THE RAREST STAMPS OF FRENCH AFRICA.

This stamp was a provisional used in Brazzaville for only four days, July 9-12, 1900 due to a shortage of 5c stamps. Three-hundred 20c stamps were surcharged 5c and given to the postmaster. The unused stamps were not available for purchase, as they were applied on envelopes by the postmaster. A small number were used in the four days, and then a new supply of the regular 5c stamps arrived. After July 12, the remaining 5c provisionals were burned.

Ex Gibraltar. Signed A. Brun. With 1998 Behr certificate. Yvert €7,500 ..... 6,000.00



2531



2532



2533

2531

**FRENCH CONGO, 1900, 15c on 30c Brown on Bister (51; Yvert 26).** Lightly struck double-circle datestamp, well-centered, warm color, few short perfs at top, otherwise Very Fine and quite rare, these were provisionally issued on July 9, 1900 due to a shortage of regular 15c stamps, while 900 were produced, most were destroyed after the new supply of 15c stamps arrived, signed A. Brun and with 2018 Roumet certificate, Yvert €3,500..... 2,600.00

2532 ★

**FRENCH INDIA, 1941, 2fa9ca on 25c Ultramarine & Fawn, "France Libre" Overprint (116; Yvert 131).** Lightly hinged, bold colors, Very Fine, a most elusive stamp, signed A. Diena, Yvert €1,700..... 1,600.00

2533 ★

**FRENCH INDIA, 1941, 2fa9ca on 25c Ultramarine & Fawn, "France Libre" Carmine Overprint (116b; Yvert 131a).** Bright colors, well-centered, small thin spot from hinge removal, Very Fine appearance, a rare stamp, signed A. Brun, Yvert €2,400.... 2,100.00





2534



2535



2537



2536



2538



2543



2544



2540



2539



2545EX



- 2534 ★★ **FRENCH INDIA, 1941, 5fa Paris Exposition with “France Libre” Overprint, Souvenir Sheet (140; Yvert BF2).** Mint N.H., bold color, small pencil note on gum, Very Fine, only 775 examples were overprinted, with 1985 Rendon certificate, Yvert €1,080, Scott Retail as hinged..... 800.00
- 2535 ☒ **FRENCH INDIA, 1942, 6ca Dark Orange, 12ca Green & Light Green (146, 160; Yvert 160, 220).** Tied by Pondicherry Feb. 23, 1944 double-circle datestamp with additional strike at bottom left on folded military letter to “Afrique du Nord”, manuscript “On Active Service” written along top, French and British censor markings, interesting green “V” for “Victory”, cover with minor edge faults, Fine, rare postally used military cover paying the 18ca rate for a single sheet ..... E. 400-500
- 2536 ★ **FRENCH MOROCCO, 1914, 10c+5c on 10c Rose (B3; Yvert 56).** Minor h.r., lovely color, Very Fine and quite scarce, signed Behr, Yvert €2,000 ..... 1,650.00
- 2537 ☒ **FRENCH MOROCCO, 1914, 10c+5c on 10c Rose, Carmine Surcharge (B5; Yvert 58).** Tied along with 50c Dark Brown (No. 67; Yvert 75) by Casablanca 11-3-19 circular datestamp on registered cover to Bern, Switzerland, Military censor tape and handstamps, Bern arrival backstamp, Very Fine, rarely seen on cover, Scott Retail \$1,000.00..... E. 300-400
- 2538 ★ **GABON, 1889, 15c Black on Rose (14; Yvert 14).** Original gum, h.r., large to full margins all around, rich paper color, small thin in top margin, Very Fine appearance, signed A. Brun and with 1998 Roumet certificate, Yvert €2,100..... 1,900.00
- 2539 ★ **LEBANON, 1928, 7.50p on 2.50p Peacock Blue, Surcharged 5.70p in Error (Yvert 120b).** Lightly hinged, bold color, Fine and rare error, unlisted in Scott, Yvert value..... € 1,100
- 2540 ★田 **MADAGASCAR, 1902, 0,05 on 30c Brown on Bister, Se-Tenant Pair (56g; Yvert 59 var).** Block of four containing two vertical se-tenant pairs, h.r., top pair with narrow “0”, bottom pair with wide “0”, couple hinge reinforcements, Fine and rare block, signed Calves, Scott Retail as two pairs ..... 1,100.00



2541



2542

- 2541 ★ **MADAGASCAR, 1902, 10c on 50c Carmine on Rose, Narrow “0” (57; Yvert 60I).** Minor h.r., rich color on fresh paper, typical centering for this stamp  
FINE. ONE OF THE KEY STAMPS OF FRENCH MADAGASCAR. ONLY 75 PRINTED.  
With 1981 R.P.S. certificate. Yvert €6,400 ..... 5,000.00
- 2542 ★ **MADAGASCAR, 1902, 10c on 50c Carmine on Rose, Wide “0” (62; Yvert 60II).** Trivial h.r., deep rich shade on fresh paper  
VERY FINE. AN IMPORTANT MADAGASCAR RARITY WITH ONLY 75 EXAMPLES PRINTED.  
Signed Marquet, J.F. Brun and Calves. With 1998 Behr certificate. Yvert €6,400..... 5,000.00
- 2543 ★ **MAURITANIA, 1942, 10fr Ultramarine & Henna, Air Post, Center Inverted (C11a; Yvert PA15a).** With selvage at left, barely hinged, strong colors, Very Fine, only one sheet of 50 was printed, signed Kessler, Yvert €1,200..... 1,400.00
- 2544 ★ **NEW CALEDONIA, 1903, 2fr Red Brown, Postage Due (J8; Yvert TT15).** With sheet margin at left, other margins large, rich color, light bend, otherwise Very Fine, only 300 were produced, signed Roumet among others, Yvert €1,600 ..... 1,300.00
- 2545 ★ **OBOCK, 1894, 25fr Brown and Blue, 50fr Red Violet & Green (63-64; Yvert 63-64).** Original gum, 25fr lightly hinged, 50fr small h.r., large margins, 25fr with small paper adhesion on reverse, Very Fine, each signed Roumet, Yvert €2,100...(Photo Ex) 1,875.00

## ST. PIERRE &amp; MIQUELON



- 2546 ★ 1942, 10c Bister & Magenta, F.N.F.L. Overprint (206C; Yvert 232). Lightly hinged, rich colors and sharp impression, Very Fine, only 154 printed, signed Calves and with 1978 P.F. certificate, Yvert €2,000..... 1,600.00
- 2547 ★ 1942, 30c Red Brown & Blue, F.N.F.L. Overprint (206D; Yvert 233). Lightly hinged, well-centered, bold colors on fresh paper, Very Fine, signed Bloch, Yvert €2,000 ..... 1,600.00
- 2548 ★ 1942, 2c-20fr on 75c “France Libre” Overprints (207-221; Yvert 234-245, 285-290). Mostly lightly hinged, bright colors, better values signed at least once, Fine-Very Fine, an attractive set of this popular issue, key 5c value signed Bloch as pos. 11, Yvert €4,995.... (Photo Ex) 3,901.00
- 2549 ★ 1942, 5c Carmine Lake, F.N.F.L. Overprint (225; Yvert 249). Position 6, with selvage at left, barely hinged, radiant color on bright paper, Very Fine and choice, only 208 were printed, signed by multiple experts including Bloch, Yvert €1,300..... 1,000.00
- 2550 ★ 1942, 15c Red Violet, F.N.F.L. Overprint (227; Yvert 251). Lightly hinged, brilliant color on bright white paper, Very Fine, signed Bloch, only 129 examples printed, Yvert €2,300..... 1,900.00
- 2551 ★ 1942, 35c Deep Green, F.N.F.L. Overprint (230; Yvert 254). Position 18, minor h.r., bold color, Fine, only 185 examples printed, signed Roumet, Yvert €1,200 ..... 1,000.00



- 2552 ★★ 1942, 35c Green, F.N.F.L. Overprint, Double Overprint (230 var; Yvert 254a). Mint N.H., strong and distinct doubling of overprints, well-centered, intense color on bright paper

VERY FINE. THIS IS THE ONLY F.N.F.L. OVERPRINT VALUE WITH A DOUBLE OVERPRINT. ONLY EIGHT UNUSED EXAMPLES ARE RECORDED.

Of the 25 printed in one pane, only ten examples have been recorded. There are eight unused examples and two used examples - one off-cover (ex Wyer) and one on cover (part of this collection). In regard to the number of examples printed, this is one of the rarest of the F.N.F.L. overprints. Even the 55c Prussian Blue and 3fr Gray Brown have printing figures of 45 and 27, respectively.

Signed A. Brun. Yvert value ..... € 4,200



2552



2553

- 2553 ☒ 1942, 35c Green, F.N.F.L. Overprint, Double Overprint (230 var; Yvert 254a). Position 1, tied by "St. Pierre et Miquelon 21-3-42" circular datestamp on printed "Service des Postes" cover addressed locally, bold color

VERY FINE. THIS IS THE UNIQUE EXAMPLE USED ON COVER OF THE 35-CENTIMES WITH F.N.F.L. OVERPRINT DOUBLED. A MAJOR ST. PIERRE & MIQUELON RARITY.

Only one error pane of 25 was printed though some were destroyed. To date, only ten examples are known - eight unused and two used (including the cover offered here). The other used example is an off-cover single (ex Wyer).

With 2018 Roumet certificate ..... E. 2,000-3,000



2554

- 2554 ★ 1942, 1.50fr Blue Green, F.N.F.L. Overprint (242; Yvert 266). Position 25, well-centered, fresh color, Very Fine, signed Bloch, Yvert €1,200 ..... 950.00



2555

2555 ★ 1942, 3fr Sepia, F.N.F.L. Overprint (247; Yvert 271). Lightly hinged, near perfect centering with wide margins, deep rich shade on fresh paper

VERY FINE AND CHOICE. A SELECT EXAMPLE OF THE 1942 3-FRANC SEPIA WITH F.N.F.L. OVERPRINT. ONLY 27 WERE PRINTED AND IT IS THE KEY STAMP OF THE SERIES.

Not including the errors, this is the rarest stamp of the F.N.F.L. overprints. Of the 27 printed, 18 have been recorded.

Signed A. Brun. With 2007 A.P.S. certificate. Yvert €15,000 ..... 12,500.00



2556



2557



2558

2556 ★ 1942, 5fr Red, F.N.F.L. Overprint (248; Yvert 272). Position 14, lightly hinged, brilliant color, horizontal crease, Very Fine appearance, scarce with only 100 printed, signed Bloch, Yvert €3,000 ..... 2,500.00

2557 ★ 1942, 20fr Slate Green, F.N.F.L. Ovpt. (248A; Yvert 273). Minor h.r., rich color on fresh paper, Very Fine, only 179 examples printed, signed Bloch, Yvert €1,500 ..... 1,200.00

2558 1942, 20fr Slate Green, F.N.F.L. Ovpt. (248A; Yvert 273). Rich color, neat circular date-stamp, fresh and Fine, scarce in used condition, signed Bloch, Yvert €1,600 .... 1,300.00





2559



2560



2562EX

- 2559 ★ **1942, 1.25fr Carmine, F.N.F.L. Overprint, Inverted Overprint (256 var; Yvert 281A).** Position 4, lightly hinged, excellent centering, deep color, Extremely Fine, **only 21 examples** were printed, signed Bloch, unlisted in Scott, Yvert value ..... € 2,200
- 2560 ★ **1942, 2.25fr Ultramarine, F.N.F.L. Overprint, Inverted Overprint (257 var; Yvert 282A).** Position 4, lightly hinged, deep rich color on bright paper, Very Fine, **only about 35 are known to exist**, with 2018 Roumet certificate, unlisted in Scott, Yvert value ..... € 2,200



2561

- 2561 ☒ **1942, 2.25fr Ultramarine, F.N.F.L. Overprint, Inverted Overprint (257 var; Yvert 282A).** Position 1, well-centered, tied by "St. Pierre et Miquelon 21-3-42" circular datestamps on printed "Service des Postes" cover addressed locally
- VERY FINE. THIS IS THE SOLE USED EXAMPLE ON COVER OF THE 2.25-FRANC NEW YORK EXPOSITION WITH INVERTED F.N.F.L. OVERPRINT.
- In total, there are believed to be about 35 known of the inverted overprint - all unused except for the cover offered here. With 2018 Roumet certificate ..... E. 2,000-3,000
- 2562 ★ **1941, 10c-20fr on 90c "Noel 1941" F.N.F.L. Overprint in Black (280-299; Yvert 212B-231B).** Mostly lightly hinged, few h.r., bright colors, key 1.75fr value with particularly choice centering, Fine-Very Fine, 1.75fr with 1963 P.F. certificate, Yvert €3,050 ..... (Photo Ex) 2,548.00



2563



2564EX



2566EX

- 2563 ★ 1942, 50c Blue Green & Black, Postage Due, F.N.F.L. Ovpt. (J44; Yvert TT54). Position 6, lightly hinged, excellent colors on bright paper, Fine and scarce, signed Roumet and with 1984 P.F. certificate, Yvert €1,500 ..... 1,400.00
- 2564 1942, 5c-3fr Postage Dues, F.N.F.L. Overprint (J58-J67; Yvert TT57-TT66). All but 10c, 60c and 3fr with selvage at bottom, neat circular datestamps, Fine-Very Fine, scarce in used condition, Yvert €850 ..... (Photo Ex) 824.00



2565

- 2565 ★★田 1942, 20c Bister Brown & Lilac Brown, Parcel Post, F.N.F.L. Overprint (Q5; Yvert CP5). Mint N.H. bottom left plate no. F-212-8 block of four, exceptionally wide and balanced margins, strong colors
- VERY FINE AND CHOICE. A REMARKABLE PLATE BLOCK OF THE F.N.F.L. OVERPRINT ON THE PARCEL POST STAMP.
- Signed Bloch. Catalogued as singles. Yvert €6,240. Scott Retail as hinged ..... 4,400.00

## GERMANY AND GERMAN COLONIES

- 2566 ☒ **GERMANY, Blockade of Venezuela During the Crisis of 1902-03.** Five cards or covers, either stamped or stampless, each with "Kais. Deutsche Marine Schiffspost" circular datestamps, ships incl. two No. 1 "Vineta", two No. 10 "Gazelle", and No. 65 "Restaurador", Fine-Very Fine and scarce, from December 1902 to February 1903, Germany, United Kingdom and Italy conducted a naval blockade along the coast of Venezuela over President Castro's refusal to pay foreign debts suffered by Europeans in the Venezuelan Civil War ..... (Photo Ex/Website PDF) E. 300-400



- 2567 ★★ **GERMANY, Offices in Morocco, 1900k, 6p25c on 5m Slate & Carmine, Type II (19A; Michel 19II).** Mint N.H., excellent centering, beautiful rich colors, pristine original gum without any signatures or markings

EXTREMELY FINE. A SUPERB MINT NEVER-HINGED EXAMPLE OF THE KEY STAMP OF GERMAN OFFICES IN MOROCCO.

With 2007 Steuer certificate. Michel €4,000  
..... 3,000.00



2567



2568EX



2569EX



2571



2570

- 2568 ★★ **GERMANY, Belgian Legion, 1943, +5f to +100fr, Sheetlets of Four (Michel IX-XIV).** Mint N.H., fresh and Very Fine, Michel value .....(Photo Ex) € 1,100
- 2569 **LATVIA, German Occupation, 1919, 5pf-50pf Red and Violet Blue Overprints (1N2/1N13; Michel 1B-6B).** Missing just the 2½pf in each color overprint for completion, most tied to small piece with full Feldpost circular datestamp, also incl. 5pf with inverted Red overprint (with Mikulski certificate), Fine-Very Fine, each signed, most by Bloch, Scott Retail not incl. inverted overprint.....(Photo Ex) 3,197.00

### MARIANA ISLANDS

- 2570 ☒ **1900, 3pf-50pf "Marianen" Overprints (11-16; Michel 1II-6II).** Complete set, each tied by "Saipan, Marianen 23/6/01" circular datestamps with two extra strikes below on registered cover to Pforzheim, Germany, arrival backstamp, Very Fine, signed Friedemann and Kohler, with 2000 Steuer certificate, just the 25pf and 50pf alone each catalogue \$475.00 on cover (Michel €600 each)..... E. 300-400
- 2571 **1899, 3pf Light Brown, 48 Degree Overprint (11a; Michel 1I).** With selvage at right, tied to small piece by perfectly struck "Saipan, Marianen 19/5/00" circular datestamp (Sorte II), fresh color, Very Fine, with 1994 Steuer certificate, Michel €1,000..... 2,000.00



- 2572     **1899, 5pf Green, 48 Degree Overprint (12a; Michel 2I).** Neat circular datestamp, fresh color, Very Fine, signed Bothe and with 2006 A.P.S. certificate, Michel €850 ... 1,700.00
- 2573     **1899, 25pf Orange, 48 Degree Overprint (15a; Michel 5I).** With selvage at left, neat "Saipan, Marianen 19/5/00" circular datestamp (Sorte II), couple improved perf holes, otherwise Very Fine and scarce, signed Pfenninger and with 2005 Lantelme certificate, Michel €1,300 ..... 2,750.00
- 2574 ★     **1899, 25pf Orange, Inverted Overprint (15b; Michel 5bIIK).** Lightly hinged, rich color, Very Fine, only one sheet was printed with the inverted overprint, signed Engel, Thier and with 1983 Bothe certificate, Michel €2,800 ..... 2,400.00
- 2575     **1899, 50pf Red Brown, 48 Degree Overprint (16a; Michel 6I).** Top right corner example with "50,00" value in selvage, well-struck "Saipan, Marianen 31/12/00" circular datestamp (Sorte II), rich color, Very Fine, signed Buhler and with 2005 Lantelme certificate, Michel €1,200 ..... 2,750.00
- 2576 ☒     **1901, 1m-5m Kaiser Yacht (26-29; Michel 16-19).** Each stamp tied by two strikes of "Saipan Marianen 10/2/12" circular datestamps on registered cover to Dortmund, Germany, arrival backstamp, Very Fine, the used stamps alone catalogue \$805.00 (€955) with the 5m high value on cover at \$725.00 (€900) ..... E. 400-500





- 2577 ★ **GREENLAND, 1945, 1o-30o, 5k Liberation Overprint Inverted (19-24 vars, 27 var; Facit 19v-24v1, 27v1).** Missing 1k and 2k for completion, lightly hinged, 7o with selvage at left and 10o with selvage at top (stamp Mint N.H.), rich colors, Very Fine, only 400 of each were overprinted, Facit SK42,000 .....(Photo Ex) 7,200.00
- 2578 ★★ **GREENLAND, 1996, 4.25k on 25o Green, Inverted Surcharge (226a; Facit 281v).** Position 18, Mint N.H., fresh and Very Fine, about 11 sheets were sold at Illulissat, with 2001 Moller certificate, SK 9,000 ..... 1,100.00
- 2579 ✉ **IONIAN ISLANDS, 1859, (½p) Orange, (1p) Blue (1-2; SG 1-2).** Each with three large to full margins and just touching on the fourth, cancelled by illegible handstamp on 1859 folded cover from Corfu to Cefalonia, blue Corfu circular datestamp, cover with small repair near the orange stamp, part of backflap missing, Fine appearance, a very rare use, with 1998 Simmermacher certificate in which he notes only fifteen covers have been recorded with a handstamp cancel (versus the more commonly seen pen-cancel), the 1-Penny stamp paid the one-ounce rate, and the Half-Penny stamp paid for travel on the faster and more reliable Austrian Lloyd line ..... E. 1,000-1,500

## IRAN

- 2580 **1875, 1k Yellow, Unissued Issue (Persiphila 9).** Type B, large to full margins all around, neat c.t.o. as always with used examples, bright shade, Very Fine, originally printed in sheets of four, the entire quantity of 500 was never issued and taken to Europe with most having been destroyed, few survived and those cancelled were done to order, with 2018 Sadri certificate ..... E. 300-400
- 2581 **1910, 1c on 1c to 2c on 30k Newspaper Surcharges (464-480).** Complete set of seventeen values, large margins, few with sheet margin on one side, neat c.t.o. cancels as always, Very Fine, this series was prepared for use on newspapers but nearly the entire issue was sold to stamp dealers, each signed Champion .....(Photo Ex) 2,380.00
- 2582 ★ **1935, 1c-3t Shah Pahlavi Overprint (810-817).** Lightly hinged or h.r., bold colors, Fine-Very Fine, with 2007 Sadri certificate .....(Photo Ex) 1,395.00



- 2583 ★★田 1939, 5d-10r Shah Pahlavi, Mini Sheets of Four (870A-870H). Mint N.H., both the imperforate and perforated sets, incl. the 1r and 2r values which were not available to the public, fresh colors, 1r and 2r perf with minor edge fault, otherwise Very Fine, a scarce set of sheets .....(Photo Ex) 2,600.00
- 2584 ★ 1942-46, 5d-200r Reza Shah Pahlavi (876-909). Complete set of 34 values, mostly dried original gum, No. 891 unused (no gum) and 898 with some paper adhering to gum, fresh colors, Fine-Very Fine, a difficult set.....(Photo Ex) 5,698.00



2585

- 2585 ★ 1950, 10r Carmine & Blue Green, Inverted Center (927a). Lightly hinged, choice centering, strong intense colors, Very Fine, signed Bloch ..... 3,500.00

- 2586 ★ 1935, 3c Olive Green & Dark Violet, Pair, One Without Overprint (C53 var; Sanabria 53b). Horizontal pair, left stamp with overprint omitted, lightly hinged, fresh colors, right stamp with couple minor toned spots, otherwise Very Fine, a rare error which we suspect no more than ten can exist, signed Sanabria and A. Brun, with 1977 P.F. certificate, the 1972 Sanabria catalogue prices this pair at \$600.00 ..... E. 750-1,000
- 2587 ★★田 1935, 3c Olive Green & Dark Violet, Double Overprint (C53 var; Sanabria 53a). Mint N.H. top right corner block of four, deep rich colors, two light gum bends just affecting top right stamp, still Very Fine and scarce error ..... E. 200-300





2588EX

- 2588 ★ **1941, 5d-50r Officials (O58-O71).** Lightly hinged, bright and fresh, 5r and 10r with minor bends, key 50r in choice condition, Fine-Very Fine, a rarely offered set .....(Photo Ex) 4,505.00

## ITALY AND ITALIAN COLONIES



2589

- ITALIAN STATES, Parma, 1853-57, 9c Black on Blue, Newspaper Tax (PR2; Sassone 2).** Large margins to just barely touching at top, bold color, tied by neat grid cancel on large piece of "Gazzetta Ufficiale di Milano" showing nearly the entire top portion, newspaper dated Jan. 24, 1856, Fine, a very rare stamp tied to piece, with 2008 Sorani and 2006 Avi certificates, Sassone €12,000, Scott Retail as complete newspaper \$10,000.00, Scott Retail as used ..... 5,000.00

2589

- 2590 **ITALIAN STATES, Romagna, 1859, 6b Black on Yellow Green (7; Sassone 7).** Large to full margins all around, bold impression on fresh paper neatly complimented by blue grid cancel, minute thin spot nearly entirely confined to left margin, Extremely Fine appearance, signed A. Diena, with 1983 Raybaudi certificate (not mentioning thin spot), Sassone €15,000 ..... 9,000.00



2590



2591

- ITALIAN STATES, Naples, 1860, 1/2 Deep Blue (8; Sassone 15).** Huge margins to full at left, remarkable depth of color and bold impression on fresh paper, neat partial boxed "(Annullato)" handstamp

EXTREMELY FINE GEM. A RARE EXAMPLE OF THIS CLASSIC RARITY IN SOUND CONDITION.

This stamp was created using the same plate as No. 1 with the "G" (Grana) altered to read "T" (Tornesi). Signed A. Diena. With 1984 Ferchenbauer and 2006 Colla certificates. Sassone €25,000 ..... 11,000.00

2591



2592

2592

**ITALIAN STATES, Naples, 1860, ½t Blue (9; Sassone 16).** Large to full margins all around, brilliant color on fresh paper, neat boxed “Annull(ato)” handstamp

VERY FINE EXAMPLE OF THE HALF-TORNESI PROVISIONAL GOVERNMENT ISSUE. RARELY OFFERED IN SOUND CONDITION.

Signed Oliva and A. Diena. With 1994 E. Diena certificate. Sassone €6,000. .... 3,250.00

2593

**ITALIAN STATES, Sicily, 1859, 50g Dark Red Brown (18; Sassone 14).** Large margin at top, just touching the outer frameline at bottom and left, slightly in the outer frameline at right with ample margin allowing the design to be intact, strong color and impression, neat strike of a fancy frame cancel, a Very Fine and handsome example of the 1859 50g Ferdinand II stamp, which is a very rare stamp to find both used and sound, with 1966 Oliva, 1967 A. Diena, and 1983 E. Diena certificates, Sassone €11,000 ..... 5,850.00



2593



2594



2595

2594

**ITALY, 1923, 51 Manzoni (170; Sassone 156).** Cancelled by light but clearly legible “Milano 17 Gen 1924” datestamp, fresh color, Very Fine, the rarity of this high value in used condition is due to the fact that it was in use only one month, January 1924, and it must have a legible cancel during this time period to be considered genuinely used, with 2018 Avi certificate, Sassone €6,000 ..... 3,950.00

2595

**CYRENAICA, 1924, 51 Violet & Black (16; Sassone 16).** Neat and legible Bengasi Apr. 1924 double-circle datestamp, wide margins, excellent colors, Very Fine, a challenging used stamp, especially in this choice condition, with 2018 Avi certificate, Sassone €4,500 ..... 2,700.00

2596 ★

**CYRENAICA, 1934, 75c Dark Brown and Orange Red, Air Post, Imperforate (C26a; Sassone A26a).** With plate no. 617 sheet margin at left, lightly hinged, rich colors, Very Fine, an exceptionally rare variety, signed Kessler, Sassone €5,500 ..... 3,250.00



2596





- 2597 ★ **CYRENAICA, 1934, 251 + 21 Copper Red, Air Post Semi-Official (CBO1; Sassone SA1).** Lightly hinged, bright shade, well-centered, Very Fine and scarce example of this desirable Air Post Semi-Official issue, signed Bloch, Sassone €3,250 ..... 1,900.00
- 2598 ★ **ERITREA, 1934, 251 + 21 Copper Red, Air Post Semi-Official (CBO1; Sassone SA1).** Lightly hinged, intense shade and impression, couple minute tone spots on gum, otherwise Very Fine, only 750 overprinted, signed Friedl and A. Diena, with 2006 Sismondo certificate, Sassone €3,250 ..... 2,800.00
- 2599 ★★**ERITREA, 1920, 5c Buff & Magenta, Postage Due, Inverted Numeral and Overprint (J1bc; Sassone S14a).** Mint N.H. block of four with selvage at bottom, bold colors, Fine and scarce double error multiple, signed Oliva and Bolaffi, catalogued as hinged singles, Sassone €3,000 ..... 2,200.00
- 2600 ★ **ERITREA, 1916, 10c Deep Blue, Parcel Post (Q2; Sassone PP2).** Lightly hinged, strong color on fresh paper, Fine, a very scarce pair, with 1993 Sorani and 1998 Raybaudi certificates, Sassone €3,250 ..... 2,600.00
- 2601 ★★ **IONIAN ISLANDS (Italian Occupation), 1941, 10d Brown Red, Handstamp Overprint (Sassone 14).** Small "o" of "occupazione", Mint N.H., well-centered, rich color, Very Fine, an exceedingly rare stamp, signed E. Diena, with 1999 Raybaudi certificate, Sassone value ..... € 8,000

## LIBYA

- 2602 ★ **1921, 5c Black & Red Brown, Error of Color (22a; Sassone 23A).** Lightly hinged, bold colors with vignette printed in Red Brown rather than the normal Green, well-centered, Very Fine, with 1975 P.F. certificate, Sassone €3,250 ..... 1,900.00
- 2603 ★ **1937, 5l Black & Dark Blue, Perf 11 (60a; Sassone 144).** Minor h.r., wide margins, fresh color, Very Fine, a scarce perf variety, Sassone €3,000 ..... 2,400.00



- 2604 ★★ 1937, 10l Dark Blue & Olive Green, Perf 11 (61; Sassone 145). Mint N.H. with part imprint selvage at bottom, fresh and Fine, Sassone €1,750 ..... 1,600.00
- 2605 ★★ 1951, Cyrenaica 500m Dark Green & Orange, Inverted Overprint (134 var; Sassone 13a). Mint N.H. with selvage at top, bright and fresh, Very Fine, only 50 printed with the inverted overprint, signed and with 1953 Oliva certificate, Sassone value ..... € 1,400



2606

- 2606 1926, 1.251 on 60c, Special Delivery, Black Surcharge (E11b; Sassone E11). Centrally struck "Posta Aerea Tripoli D'Africa 3.34.29" double-circle date-stamp, bold colors, certificate notes a single repaired perf at top which is nearly undetectable
- VERY FINE APPEARANCE OF THE 1.25-LIRE SPECIAL DELIVERY WITH BLACK SURCHARGE. A MAJOR ITALIAN COLONY RARITY.
- A stamp which is infrequently offered and missing from even the most advanced Italian Colonies collections. With 2018 Avi certificate. Sassone €30,000..... 18,000.00

- 2607 ★ 1926-36, 1.251 on 60c Dark Red & Brown, Special Delivery, Vertical Pair, Imperforate Between (E11 var; Sassone E12k). Vertical pair with part imprint sheet margin at bottom, top stamp h.r., bottom stamp Mint N.H., Fine and scarce, Sassone value ..... € 1,400
- 2608 (★) 1915, 40c Buff & Black, "40" in Black (J5a; Sassone S11A). Unused (no gum), fresh and Fine, a rare error of which only 100 were printed and sold at Bengazi, with 2004 Raybaudi certificate, Sassone €6,500 ..... 4,500.00





2609



2610



2611

- 2609 ★★ **SOMALIA, 1934, 75c Brown & Red Orange, Air Post, Imperforate (C3a; Sassone A3a).** Mint N.H. with sheet margin at top (hinged in margin only), other margins large, bold colors, fresh and Very Fine, rare with **only 25 printed**, signed Kessler and Sanabria, Sassone €5,500..... 3,000.00
- 2610 ★★ **SOMALIA, 1934, 251 + 21 Servizio di Stato Air Post Official (CO1; Sassone SA2).** Mint N.H., lovely colors on fresh paper, well-centered, Very Fine example of this scarce Air Post Official, with undated Raybaudi certificate, Sassone €6,500 ..... 4,900.00
- 2611 ★ **TRIPOLITANIA, 1934, 251 + 21 "Servizio Di Stato", Air Post Semi-Postal Official (CBO1; Sassone SA1).** Lightly hinged, intense shade and impression on bright paper, well-centered, Very Fine, a scarce issue, signed Bloch, Sassone €3,250 ..... 2,450.00

## LIECHTENSTEIN



2612



2613

- 2612 ★★ **1934, 5m Vaduz Souvenir Sheet (115; Michel Block 1).** Mint N.H., wonderfully fresh, Very Fine, Michel €2,600 ..... 2,250.00
- 2613 ☒ **1934, 5m Vaduz Souvenir Sheet (115; Michel Block 1).** Tied by Vaduz Sept. 29, 1934 **first day cancel** on large registered cover to Prague, Czechoslovakia, arrival backstamp, Very Fine, Michel €4,000 ..... 3,250.00



2614



2615



2616

- 2614 ★★ **1964, 1.70fr Violet, Imperforate (356Ab; Michel 439U).** Mint N.H. horizontal pair, large balanced margins, Very Fine, Michel €3,600..... 1,750.00
- 2615 ★★ **1963, 5fr Dull Green, Imperforate (375 Footnote; Michel 427U).** Mint N.H. horizontal pair, large margins, bold color, Very Fine, rarely offered imperforate, Michel €4,000..... 3,000.00
- 2616 ★★ **1948, 20rp Brown, Air Post, Imperforate (C26 var; Michel 259U).** Mint N.H. with part imprint sheet margin at top, fresh and Very Fine, Michel value ..... € 1,600

## MARIANA ISLANDS

- 2617 ★ **1899, 2c Dark Blue Green (1).** Original gum with the slightest trace of toning incl. on perf tip at right, otherwise Fine and scarce, only 500 printed, signed Bloch ..... 800.00



2617



2618

- 2618 ★ **1899, 6c Dark Blue (4).** Slightly toned original gum as is usually the case, paper h.r., wide margins, deep rich color, violet handstamp on reverse

FINE AND RARE EXAMPLE OF THE 1899 6-CENTAVOS DARK BLUE. ONLY 50 EXAMPLES WERE PRINTED.

The highlight of the Spanish Dominion of Mariana Islands which is often forged and rarely offered. With 1992 Ceres and 2018 Comex certificates. .... 5,000.00

- 2619 ★ **1899, 15c Dull Olive Green (6).** Original gum with just a few light toned spots, paper h.r., bold color, Fine, a scarce unused example of which only 150 were overprinted, the first original-gum example we have offered since keeping computerized records, with 2018 Comex certificate..... 1,700.00



2619





- 133 –





- 2623 ✉ **1899, 15c Dull Olive Green (6).** Tied by well-struck "Yslas Marianas \* Gobierno PM\*" oval handstamp on large part of cover to the Harbor Captain in Manila, Philippines, "Mil. Sta. No. 1 Manlia, Phil. Islands Rec'd. Dec. 11 4:30PM 99" backstamp, cover with faults incl. missing side flaps and part of bottom, piece missing from bottom left, otherwise Fine and rare, only 150 examples printed, with 1966 P.F. certificate... E. 750-1,000
- 2624 **MONACO, 1885, 5fr Rose on Green (10; Yvert 10).** Bright color, neat Monaco double-circle datestamp, Fine and scarce in sound condition, signed A. Brun and with 2001 Sismondo certificate, Yvert €2,650..... 2,000.00
- 2625 ★ **MONACO, 1920, 5fr+5fr Red, Semi-Postal (B18; Yvert 43).** Lightly hinged, lovely rich color on fresh paper, well-centered for this difficult issue, Very Fine example of this rare stamp, with 1995 Calves and 2001 Sismondo certificates, Yvert €8,330 ..... 5,800.00
- 2626 ★田 **NICARAGUA, 1913, ½c on 15c on 35c Surcharge (337K).** Block of four, dried part original gum, well-centered, Very Fine, a scarce stamp to find as a single, let alone a block, signed Bloch, Scott Retail as singles ..... 1,200.00
- 2627 ★ **PERU, 1857, 1r Blue on Blue (1).** Original gum, lightly hinged, large to full margins all around, deep rich color on fresh paper, Very Fine and quite scarce in this condition, with 2004 Behr certificate ..... 1,700.00





2628

2628 **ROMANIA, 1858, 54pa Blue on Green (2; Michel 2).** Large margins to close at bottom, well-struck red "M1 Jassy 3/9" double-circle datestamp, small filled thin

VERY FINE APPEARANCE. A RARE AND DESIRABLE USED EXAMPLE OF THE 54-PARALE MOLDAVIAN BULL'S HEAD.

Signed Roumet and A. Brun. With 2003 Heimbuchler certificate. Michel €5,000  
..... 10,000.00



2629



2630

2629 ☒ **ROMANIA, 1865, 20pa Red, Type I (24; 13x).** Four large margins, fresh color, tied by grill cancel on 1866 folded letter to Bucharest, clean strike of "Turnu Magurele 28/4" circular datestamp, Bucharest backstamp, blue oval merchant's handstamp, vertical file fold not affecting stamp, both the stamp and cover are exceedingly fresh, Very Fine and choice, the 20pa paid the single weight (fifteen grams or less) internal postage, ex Consul Weinberger, with 2004 Sismondo certificate..... E. 200-300

2630 ☒ **RUSSIA, Wenden, 1894, 2k Black, Green & Red (L11; Michel 11z).** Used on Russia 5k petite entire uprated with two 1k stamps, all tied by Wenden 18-15 circular datestamps on petite 1895 cover to Riga, Wenden stamp additionally cancelled by manuscript "X", arrival backstamp, Very Fine, signed Rendon ..... E. 400-500



- 2631 ☒ **RUSSIA, Wenden, 1894, 2k Black, Green & Red (L11; Michel 11z).** Used on Russia 7k entire, both tied by Wenden 18-11 circular datestamp with additional strike at left on 1897 cover to Riga, Wenden local additionally tied by blue "Kirchspiels-Post Sesswegen" handstamp, cover slightly reduced at left and couple tone spots not affecting stamps, Fine and rare use from Sesswegen, with 1978 Mikulski certificate..... E. 400-500
- 2632 ★ **SAUDI ARABIA, 1950, 10g Green, Singular "Guerche" in Arabic (184a).** Horizontal tenant pair with selva at right, left stamp the error, well-centered, Very Fine... 702.00

## SIBERIA

- 2633 **1921, 10k on 10k Dark Blue (52; Michel 8).** Light circular datestamp, precise centering, pulled perf at top, otherwise Very Fine and rare, less than 20 copies are believed to exist, signed Mikulski, Michel €1,200, Scott Retail as unused ..... 1,500.00
- 2634 ★ **1921, 20k on 5r Indigo, Green & Light Blue, Missing Top Bar (62 var; Michel 19 var).** Minor h.r., particularly well-centered, fresh and Very Fine, a rare variety of which only a few are believed to exist, signed Mikulski, Dr. Jem, Lissiuk and others, with 1986 Rendon certificate, catalogued as normal, Michel €1,200 ..... 850.00
- 2635 ★ **1921, 20k on 7r Dark Green & Pink (63; Michel 20A).** Lightly hinged, rich colors, minute corner perf crease, still Fine and scarce, signed Mikulski and others, Michel €350 ..... 900.00
- 2636 ★ **1921, 10k on 5k Claret (63 Footnote; Michel 7A).** H.r., rich color on fresh paper, Very Fine and quite rare, signed Mikulski, unpriced in Scott, Michel value ..... € 2,000





- 2637 ★ 1921, 20k on 3k Maroon & Gray Green on Pink (64; Michel 16). H.r., bold colors, Very Fine, signed Bloch and with 1985 Rendon certificate ..... 750.00
- 2638 ★ 1921, 20k on 3k Maroon & Gray Green on Pink (64; Michel 16). Minor h.r., bright colors, Very Fine, with 1949 Friedl certificate ..... 750.00
- 2639 ☒ SWITZERLAND, Geneva, 1847, 5c Black on Yellow Green, Large Eagle (2L3; Zumstein 6). Large margins to just touched at bottom left, rich color, tied by red rosette, matching "Geneve 19 Janv. 47" double-circle datestamp on folded pharmacy invoice, vertical file fold well clear of stamp, fresh and Very Fine, signed E. Diena and Easinelli, with 1981 Rellstab certificate, Zumstein SF 4,300..... 3,750.00



2640

- 2640 (★) SWITZERLAND, Basel, 1845, 2 1/2r Dove of Basel (3L1; Zumstein 8). Unused (traces of original gum), large margins to just in with nick at bottom just touching frameline, rich colors, clear embossing, small thin spot at left
- VERY FINE APPEARANCE. A SCARCE UNUSED EXAMPLE OF THE FAMOUS "DOVE OF BASEL" CANTONAL.
- With 1978 Moser and 2001 Rellstab certificates. Zumstein SF 18,000..... 17,500.00



- 2641 ☒ **TRANSCAUCASIAN FEDERATED REPUBLICS, 1923, 35k Red Brown & Green, 1r Pale Brown, Brown & Orange (4, 6).** 1r vertical strip of three, used with Azerbaijan, 1922, 5,000r Black on Olive Green (29), two vertical pairs, all tied on reverse of registered cover by "Baku 4.6.23" double-circle datestamp to Constantinople, transit and arrival datestamps, cover with slightly rough opening at top, otherwise Fine and quite scarce use, with 1977 P.F. certificate ..... E. 400-500
- 2642 ☒ **UKRAINE, Carpatho, 100f Blue, First Definitive.** Used with 20f Grayish Blue and 60f Bright Red, Second Definitive, all tied by circular postal markings on registered cover to Uzhhorod, light July 1945 boxed datestamp, censor marking on reverse, Very Fine, a rare cover with the Uzhhorod Provisionals ..... E. 300-400
- 2643 **WESTERN UKRAINE, 1918, 10sot on 6h Deep Orange (7; Michel 3).** Position 22, light circular datestamp, fresh color, couple light creases and small thin, Very Fine appearance, 404 examples printed, signed Bulat and with 2018 Huylmans certificate (befund), Michel €2,000 ..... 1,250.00
- 2644 **WESTERN UKRAINE, 1918, 10sot on 12h Light Blue (8; Michel 4).** Position 11, neat circular datestamp, excellent centering, small corner crease and pulled perf at top, otherwise Very Fine, 404 examples printed, signed Bulat and with 2018 Huylmans certificate (befund), Michel €2,200 ..... 1,500.00
- 2645 ★田 **YEMEN, 1926, 2½b-5b Domestic Issues, Laid Paper (1-3).** Panes of 20, without gum as issued, large margins all around, fresh and Very Fine, Scott Retail as singles ..... (Photo Ex) 3,600.00



## WORLDWIDE FLIGHT COVERS



2646



2647



2648

- 2646 ☒ **1938, July 10 - Howard Hughes Record Flight Around the World (AAMC 1307).** New York despatch, with U.S., France and Russia stamps, each properly tied by circular datestamps, accompanied by letter dated 1941 presenting this cover as a gift from Albert I. Lodwick who was the General Manager of the flight, Very Fine, any cover from this flight is scarce, as they were only given to people connected with the flight ..... E. 400-500
- 2647 ☒ **COLOMBIA, 1931 DO-X Flight to Germany.** Colombia 4c (408) and Ecuador 1s (C18), tied by "Servicio de Transportes Aereos, Cali 17.VI.1931" circular datestamps and "DOX Primeiro Voo Europa-America do Sul Estados Unidos, 1931" cachet on cover to Germany, small part of backflap missing, Very Fine and scarce..... E. 150-200
- 2648 ☒ **GERMANY, 1930 First Pan-American Flight, Friedrichshafen - Friedrichshafen (Sieger 57H).** Two singles of 2m and 4m Sudamerica Zeppelin stamps tied by "Luftschiff, Graf Zeppelin 19.5.1930" double-circle datestamps on 5c U.S. entire to New York, then forwarded to Washington D.C., proper flight violet and red flight cachets incl. the complete round trip handstamp, additionally signed "Dr. Eckener", slightly worn edges, still Very Fine and quite scarce ..... E. 400-500





2649



2650EX

- 2649 ☒ **IRAQ, 1932, Oct. 5, Baghdad-Bahrain First Flight Imperial Airways.** Five Iraq Definitive stamps, tied by Baghdad Oct. 5, 1932 double-circle datestamps on registered flown cover to Bahrain, proper violet flight cachet, red manuscript "Unclaimed" and returned, Basrah transit, Bahrain arrival and Baghdad return backstamps, Very Fine, **only 30 covers** were flown with a small fraction of those registered ..... E. 500-750
- 2650 ☒ **PHILIPPINES, 1936, May 29 - First Flight, Manila and Laoag Ilocos to Madrid, via Hong Kong (AAMC 115B, 115Bb, 115Bc).** Three covers, one each from Manila and Laoag Ilocos to Madrid via Hong Kong with 25c added, Madrid backstamps, third from Laoag Ilocos to Hong Kong, proper violet cachets, **each signed by both pilots - Arnaz and Calvo**, central file folds not affecting stamps, otherwise Very Fine, 500 covers flown - 300 from Manila and 200 from Laoag, 80 of which were reposted from Hong Kong ..... (Photo Ex) E. 400-500
- 2651 ☒ **Flight Covers.** Five covers, incl. Austria/United States combination catapult cover (Graue-Leder K48 X2) and four SCADTA covers incl. one with tri-country use from Austria, United States and Colombia, mostly Fine-Very Fine ..... (Website PDF) E. 300-400

END OF SESSION THREE



## SESSION FOUR (LOTS 2652-2745)

WEDNESDAY, DECEMBER 5, 2018, AT 3:30 P.M.

## COLLECTION LOTS BY COUNTRY OR AREA

- 2652 **Afghanistan Tiger's Heads Lot.** On album pages and auction lot cards, dozens of unused or used items, from singles to large blocks, representation from many different issues, including the 1873 Issue, with many identified as to year, plate, and position, blocks as large as 38, typical mixed quality, should prove to be a worthwhile group for the specialist of this very challenging field..... E. 1,000-1,500
- 2653 ☒ **Albania, Italian Offices and Occupation.** Remarkable collection of 57 covers and dozens of stamps neatly mounted and described on album pages from 1909-1940s, incl. various military uses, Italian stamps used in Albania, overprints from Scutari, Valona, Albania and Durazzo, even Offices in Turkish Empire No. E1, better single uses noticed with much appearing **commercial** rather than over-franked philatelic covers, also with dozens of stamps, mostly Fine-Very Fine, a rare assemblage from this seldom seen area..... E. 1,000-1,500
- 2654 **Andorra (French), The Harold A. Essmann Collection.** In 23 binders, includes a solid run of the issued stamps, some varieties and non-Scott listed, including imperforates, also blocks and sheets, dozens of commercial covers, including internal stampless from the 1950s, first day covers and maxim cards, the most valuable section is proofs, with **nearly 300 large die proofs, including trial colors, issued colors, and deluxe sheets**, from the 1930s to 1990s, also a few progressive trial color proofs, of particular note are the c.1940 1.50fr St. Jean de Caselles and 3.50fr La Maison des Valles, which were never issued as stamps, many Mint N.H., largely Fine-Very Fine, an excellent lot on which to expand into a specialized collection of French Andorra ..... E. 3,000-4,000
- 2655 ★ **Andorra (Spanish), The Harold A. Essmann Unused Collection.** Housed in eleven binders, includes a nearly complete run of the basic stamps, plus varieties, including some of the scarce Perf 14 varieties from the 1928 Issue, the 1928 with Specimen (Control nos. A.000.000), 1935 5c and 30c errors of color (both with Comex certificate), 1948 20c Vermilion error of color (C.E.M. certificate), 1948 set imperforate, and more, also blocks and sheets, a few dozen commercial covers, first day covers and maxim cards, much Mint N.H., largely Fine-Very Fine ..... E. 1,500-2,000
- 2656 ★ **Andorra Unused Collection.** To 1990s in a stockbook, includes French and Spanish, value in the early sets, with the first set of both French and Spanish Andorra, other medium priced sets, early issues hinged, later Mint N.H., Fine-Very Fine ..... E. 500-750
- 2657 ★ **Asia Modern Unused Collection.** Post-war sets and souvenir sheets in four binders, Korea includes souvenir sheets from the late 1950s, Ryukyu Islands including No. 17 (lightly hinged), Laos, Cambodia, Vietnam, Philippines, Malaysia, Singapore and more, some are lightly hinged to album pages, others (such as the Korea souvenir sheets) are Mint N.H. in mounts or stockpages, Fine-Very Fine ..... E. 1,000-1,500
- 2658 **Austria 19th Century Assortment.** Dozens on auction lot cards, including some higher cataloguing unused stamps, as well as better cancels on used stamps, some Lombardy-Venetia and Offices Abroad, condition is slightly mixed, though a large portion is Fine-Very Fine, at least six certificates..... E. 500-750
- 2659 **Austria and Lombardy-Venetia Used Abroad.** Many hundreds of cancels on stamps and some pieces, couple covers, most in an old-time petite album from variety of locations in Levant, few quite scarce, plus additional pages for Romania and some on auction lot cards such as Austrian Military Detachment in Peking and 17kr Danube Steamship cover, mixed condition but much Fine..... E. 500-750
- 2660 **Bahamas Collection Balance.** In an album, album pages, stockpages and a stockbook, value in 19th Century, which contains both unused and used, including 1883 4p on 6p Surcharge unused with B.P.A. certificate, 20th Century has sets and several positional blocks, early issues in slightly mixed quality, but overall Fine-Very Fine .. E. 1,000-1,500
- 2661 **Belgium Collection.** To 1979 in a Scott album, early issues mostly used, value in 20th Century sets, particularly the Semi-Postals, which includes an unused set of the 1932 Mercier, Parcel Post & Railway stamps and other Back-of-Book, early stamps in slightly mixed quality, later issues Fine-Very Fine ..... E. 750-1,000
- 2662 ☒ **Bhutan Commercial Covers.** About 150, most from the mid-1960s internal or to Nepal, franked with an range of commemorative issues of the period, including over 50 with the scarcer 1965 Surcharges, a few philatelic covers, including one with the 1955 (4sh) Green Postal-Fiscal, typical mixed quality for commercial uses, an unusually large offering of commercial mail from Bhutan ..... E. 750-1,000

- 2663 ★ **British Commonwealth Unused 20th Century Collection.** On album pages in three binders, plus some loose material (which has significant value), the collector took some areas much more serious than others, so that while many colonies contain stamps only in the 1935-1953 period, others have earlier stamps and varieties, this is particularly true of the Middle East colonies, especially on the surcharged stamps of Great Britain, where numerous varieties can be found, a few 19th Century, including Canada 1897 Jubilee used to the \$5.00, a small number of used, such as Maldives Islands No. 1-6 with B.P.A. certificates, vast majority Fine-Very Fine, a highly desirable and saleable lot of British Commonwealth..... E. 7,500-10,000
- 2664 **British Commonwealth Assortment.** On album pages, auction pages, and retail cards, value in Falkland Islands, including the 1929 KGV & Whale set, also early St. Vincent, Palestine, and more, a large portion is Fine-Very Fine ..... E. 750-1,000
- 2665 **British Commonwealth Used Balance.** A few dozen stamps, some Great Britain including four Penny Blacks (all with four margins), South Africa bilingual pairs, various 1948-49 Silver Wedding sets or high values, and more, slightly mixed quality, largely Fine-Very Fine ..... E. 500-750
- 2666 **British Commonwealth Mostly Used Accumulation.** Mainly on stockpages, much is South Africa related, including five Cape of Good Hope stampless covers, also some early Bermuda with duplication, and more, mixed condition ..... E. 300-400
- 2667 **Bulgaria Collection.** 1879-1944, on album pages, value in the early Lion issues, with unused and used, duplication which could hold shade, cancel or variety interest, 20th Century is mainly unused, largely Fine-Very Fine ..... E. 500-750
- 2668 **Canadian Provinces - Newfoundland Collection.** Arranged in a stockbook, some early stamps including 1860 4p and 6p used, several unused from the 1861-62 Issue (two with corner sheet margins), various from the later period unused or used, useful Air Posts including the DO-X and Balbo stamps, sprinkled throughout are multiples, proofs and varieties, also a group of WWII censored covers, much is Fine-Very Fine E. 1,500-2,000
- 2669 **Canada Accumulation.** Many dozens of mostly used 19th Century and early 20th Century in a stockbook, many useful medium priced stamps, including better unused, some duplication, a little Newfoundland, mixed condition ..... E. 500-750
- 2670 **Canada Balance.** Most of the value in used stamps from the 1859 Cents issue, with some specialization, various other areas including Provinces, also some New Zealand and a couple other countries, mixed condition ..... E. 400-500
- 2671 ☒ **Canada Special Delivery Cover Collection (CE1-CE2, E6-E11).** Over 90 covers neatly mounted and annotated in an album from 1930-40s, a few later, most addressed within Canada or United States, various uses incl. first day covers and first day of rates, also with unused and used stamps and a few plate blocks, mostly Fine-Very Fine ..... E. 500-750
- 2672 **Cape of Good Hope Triangle Balance.** Over 50 examples, incl. couple square pairs and five covers, all printings represented incl. both Wood Block values, with both used and unused incl. No. 1 with original gum, with some later issues, slightly mixed condition but much is Fine or better .....(Website PDF) E. 1,500-2,000
- 2673 **Cape of Good Hope Triangle Balance.** 32 singles and one pair, mostly used, representation from all issues including a 4p Wood Block, some better shades such as 1857 Brick Red (Sismondo certificate), slightly mixed quality, though there are several with full margins all around, eight certificates accompany ..... E. 1,000-1,500
- 2674 ★ **China Modern Unused Collection.** Taiwan from 1957-1969 lightly hinged on album pages, including some souvenir sheets, P.R.C. Mint N.H. on stockpages from 1973-79, including the 1973 Panda and Ballet sets, Fine-Very Fine ..... E. 500-750
- 2675 ☒ **China 20th Century Covers.** Several dozen, includes a commercial correspondence from Shanghai to the U.S. in the 1930s, about 30 P.R.C., mostly commercial mail from the early 1960s, including a correspondence to Bulgaria, also a couple better Hong Kong, including "Hong Kong 1945 Postage Paid" handstamp, largely Fine-Very Fine..... E. 750-1,000
- 2676 **Egypt Collection.** 1866-1990s, in a homemade album, plus some loose material, mostly unused, value in the early issues, including perf and other varieties, later unused sets and some varieties, particularly from the 1922 Overprints, and Back-of-Book, majority Fine-Very Fine ..... E. 1,500-2,000
- 2677 ☒ **Egypt Postal Card Collection, 1879-1950s.** Easily a couple hundred from the first issue thru the 1950s, specialized grouping and neatly arranged and individually annotated by Charles Hass (prominent expert in Egypt), both unused and used with some light duplication, incl. some minor varieties and shades, interesting study of rates, up-rated examples, international combinations from reply cards, scarce to rare destinations and even a few earliest known uses, mostly Fine-Very Fine, ex Hass ..... E. 1,000-1,500



- 2678 **Europe Collection.** On album pages in ten binders, plus some loose material (where better items will be found), value in 20th Century unused, which usually go to the 1960s or 1970s, some areas much better than others, with strong Liechtenstein, including early varieties, solid Monaco from the first issue onward, German area has post-war including Saar, and some Colonies, some used 19th Century, such as Denmark No. 1 (both printings) and a decent group of Sicily, also Austria including Offices Abroad, some Eastern Europe, and more, vast majority Fine-Very Fine with some Mint N.H., overall a useful and saleable collection..... E. 5,000-7,500
- 2679 **Europe Assortment.** Many dozens on auction lot cards, stockpages and a few album pages, emphasis is on occupation issues, offices abroad and other Back-of-Book, very little in straightforward Western Europe, more focused on Eastern Europe and Balkans, includes non-Scott listed material, several unused or used sets, much Fine-Very Fine..... E. 2,000-3,000
- 2680 **Europe Group.** Mostly used on album pages, best is 19th Century Netherlands, several copies of the first two issues with shades and cancels, also first issues of Liechtenstein (including unused), Luxembourg and Portugal, also Romania 1868-72 King Carol issues, mixed condition, Fine-Very Fine appearance..... E. 750-1,000
- 2681 **Europe Lot.** In a stockbook, mostly Italy & Colonies and San Marino, but also some useful Spain and a bit of Portugal, mostly used 19th Century and early 20th Century, some unused, modest duplication, slightly mixed condition ..... E. 400-500
- 2682 **France Collection.** To 1969 in two-volume Stanley Gibbons album, early stamps used, including some higher cataloguing items, useful array of 20th Century unused sets, early stamps in mixed condition, later issues Fine-Very Fine ..... E. 500-750
- 2683 ★ **French Colonies Mostly Unused Collection.** On album pages and some loose, most colonies start with the 1894 Peace & Commerce Issue and go through the colonial period or a little beyond, though there are some earlier stamps, and a few (such as French Polynesia and French Antarctic Territories) have a run of modern issues, quite comprehensive, with many desirable sets and high values from a wide array of colonies, several key stamps to the colony such as Dahomey 1912 10c on 50c with name in red, also numerous errors and varieties, largely Fine-Very Fine, an excellent basis on which to form an advanced collection of this popular area ..... E. 5,000-7,500
- 2684 **French Morocco 1943 Tower of Hassan Issue, Specialized Collection.** In albums and stockbooks, contains all values from the 10c to 20fr, mostly unused singles and blocks of various sizes, including a set in complete sheets of 100, showing different printings, perforations, and plate varieties, also a complete set of imperforate pairs and se-tenant pairs of two types from all the values that exist as such, stockbooks of duplicates including many used, mainly Fine-Very Fine, plus some articles on the issue, a nice basis for further study and research ..... E. 500-750
- 2685 **German States Assortment.** Many dozens of unused or used, mostly on auction lot cards, several high cataloguing stamps, many of the better signed or with certificates, overall condition is far better than what is normally seen, with a large portion Fine-Very Fine, also a few 19th Century Germany, our estimate is a small fraction of the total catalogue value..... E. 1,000-1,500
- 2686 **German, Bavaria, 1849-68 Imperforate Issues Used Collection.** Over 50 stamps, in far better quality than what is usually found, nearly all with four large to full margins, with clear numeral in wheel cancel, fresh colors, duplication including shades, majority Very Fine or better, Scott Retail over \$2,000.00..... E. 400-500
- 2687 **Germany Collection.** Housed in a Scott album, much of the value in German States and early German Shield Issues, also with Offices and Colonies, some areas quite sparse while others well-filled, we notice numerous high-cataloguing stamps, quite a few signed and about fifteen certificates accompany, condition mixed but much is Fine or better, worthy of close inspection as we expect the catalogue value alone to be tremendous ..... E. 1,500-2,000
- 2688 **German Offices and Colonies Accumulation.** Mostly on auction lot cards and dealer pages, bought individually over many years, wide range of German Offices in China, Morocco (incl. unissued first set) and Turkey (incl. No. 24B with certificate), Colonies such as Kiauchau, and numerous Forerunners incl. Zanzibar, with both straight-forward sets and various scarce Michel-listed cancels such as Boxer Rebellion cancels from Peking (Michel Nos. PV1b-d, PV1g) and Tientsin, also incl. a few covers and unused postal cards, much is Fine-Very Fine, a seldom encountered lot which careful viewing is encouraged .. ..... E. 2,000-3,000
- 2689 **German Colonies Lot.** Dozens of unused or used from a variety of colonies including Offices in China, majority Fine-Very Fine..... E. 200-300

- 2690 **German Offices in Morocco Collection.** On stockpages, includes a few forerunners, basic stamps complete less the 1900 6p25c on 5m Type II, many (including high values) present both unused and used, some better cancels and four covers including a Seepost, majority Fine-Very Fine ..... E. 500-750
- 2691 ★ **Gibraltar Unused Collection.** To the 1990s in a stockbook, a useful array of Queen Victoria and King Edward VII issues, solid run of QEII including souvenir sheets, most are hinged, some of the most recent Mint N.H., Fine-Very Fine ..... E. 300-400
- 2692 **Great Britain, 1841 1p Red Brown (3; SG 8) Used Accumulation.** 70 singles, a strip of three, strip of four, and four on cover, the off-cover stamps nearly all with **Maltese Cross** cancels, including two with the numeral “8” in the Maltese Cross, stamps in mixed condition, cancels strikes generally Very Fine ..... E. 300-400
- 2693 **Greece Hermes Heads Collection.** Well over 350 mostly used stamps in a stockbook, many arranged by printing and color, some varieties, duplication including shades, range of cancels, most with four margins, generally Very Fine, could prove to be a useful lot for the specialist ..... E. 1,000-1,500
- 2694 **Heligoland Balance.** 11 items, with No. 4 (Michel 4) used and Mint N.H. corner block of four, No. 5 (Michel 6) used and three singles with Michel varieties, No. 8 original gum (Michel 8F), No. 22 (Michel 19Ab) bottom margin block of four, No. 24 (Michel 19B) bottom margin single, best are two covers, No. 16 (Michel 13a) and No. 23 (Michel 20A) on separate fresh covers, plus Reprints from Leipzig (2), Berlin (4) and Hamburg (1), all either signed or with certificates, Fine-Very Fine, a nice group of better items ..... (Website PDF) E. 1,000-1,500
- 2695 **India Used in Persian Gulf and Middle East Impressive Accumulation.** Many hundreds of stamps plus over 20 covers, much of which was purchased over 40 years ago at auction and still on original lot cards, strong showing of Aden incl. three 1854 4a with bold “124” cancels thru King George V with higher Rupee values and Persia with Abadan, Ahwaz, Bandar Abbas, Bushire, Jask, Linga and Mohammerah, other areas incl. Bahrain, Dubai, Guadur, Kuwait and Muscat, some slightly mixed condition but mostly Fine or better, careful viewing is recommended as we noticed some scarce cancels throughout ..... E. 1,500-2,000
- 2696 ★ **Iran 20th Century Unused Collection.** 1907-1980s, in a homemade album, includes the 1929 Shah Pahlavi set, then a good run of sets from 1935 on, most lightly hinged, though some are Mint N.H., Fine-Very Fine..... E. 1,000-1,500
- 2697 **Iraq Balance of a Specialized Collection.** In a homemade album and stockbook, 1923-58, with a run of straightforward stamps including Back-of-Book (some sets present both unused and used), but the most interesting part is in the numerous varieties, especially from the 1932 and 1941 overprint issues, plus perf and plate varieties on the 1941-42 Pictorials, a few Revenue overprints, vast majority Fine-Very Fine, a useful balance lot of this increasingly popular area ..... E. 1,500-2,000
- 2698 ★ **Ireland Unused Collection.** To 1990 in a Lighthouse hingeless album, early issues include three complete sets of Seahorses, plus another 10sh value, appears complete after 1929, with issues from 1950 onward mostly Mint N.H., also a second stockbook with the most recent issues and some booklets, Fine-Very Fine..... E. 500-750
- 2699 **Israel Group of Better Items.** Some early Mint N.H. tabs sets including 1950 Independence Day, plate blocks of Nos. J1-J5 (Muentz certificate), Palestine stamps and one cover, a soldier's WWI correspondence, a forerunner registered receipt page, and more, most Fine-Very Fine..... E. 750-1,000
- 2700 **Italy and States Mostly 19th Century Assortment.** Mostly Italian States on auction lot cards, several high cataloguing stamps, many purchased one-at-a-time, including a large number with certificates, condition far above what is normally encountered, with many Fine-Very Fine stamps, also early Italy, San Marino, Offices Abroad, and a few 20th Century, overall a very useful lot that has been valued conservatively..... E. 2,000-3,000
- 2701 ★ **Italy and Related Group of Better Items.** Eritrea 1903 10l Postage Due with original gum (a few slightly improved perfs per Raybaudi), Offices in Turkey 1922 2l Postage Due with original gum (signed E. Diena), Vatican City 1934 Provisional set on cover, and three others, Fine ..... (Website PDF) E. 500-750
- 2702 ★ **Italian Colonies Unused Collection.** On album pages, all colonies represented, with early issues and later sets, including the popular Air Post issues, other Back-of-Book, such as Postage Dues and Parcel Post, Libya is perhaps the strongest, as there are several errors and varieties, also some Trieste, most with a high degree of completion, generally lacking only the rarities, majority Fine-Very Fine, a substantial collection of Italian Colonies with many elusive stamps ..... E. 5,000-7,500
- 2703 **Japan Collection.** Well over 1,000 stamps to 1980s on album pages, used stamps from 1875 through the mid-20th Century, some unused starting at the beginning of the 20th Century, from 1960 on all Mint N.H., with a high degree of completion, majority Fine-Very Fine ..... E. 150-200



- 2704 **Latin America Collection.** In four binders, some representation from nearly all Latin American countries including Mexico, though some countries are much more extensive than others, at first blush it may appear to have only modern unused sets, but a more careful review will reveal nuggets of hidden value, such as Brazil two Bull's Eyes and No. 13 used (latter with Sismondo certificate), a couple Argentina varieties, early Dominican Republic, Uruguay No. C1a (two certificates), Mexico No. CO10 (P.F. certificate) and more, due to its uneven nature careful examination is required..... E. 1,000-1,500
- 2705 **Malta Used Collection.** 1869-1952, laid out on stockcards, with six 1860-78 ½p stamps, later Queen Victoria, later issues with some duplication including blocks, several Shilling values which are much more difficult to find used than unused, 1922-26 Issue to £1 (two £1 stamps) a few varieties (four examples of the "Pnney"), Postage Due set and two tête-bêche pairs, an occasional unused stamp, some better cancels, slightly mixed quality, majority Fine-Very Fine ..... E. 500-750
- 2706 ☒ **Malta Covers.** 65, a few stampless, including one to Bombay and redirected to Rio de Janeiro, two inbound (one with disinfected slits), 24 with Great Britain stamps used, these are mostly to European destinations, early 20th Century mostly better postcards, with two to Brazil, one with Paquetbot marking, and one WWI P.O.W., 19th Century postal cards, including one to Tunisia and one Gibraltar postal card used in Malta, fifteen with King George VI stamps, several WWII censored and a few philatelic, largely Fine-Very Fine, a desirable group of Malta covers..... E. 1,000-1,500
- 2707 ★ **Middle East Modern Unused Collection.** In eleven binders, much is from the post-colonial period of former British, French and Italian colonies, also independent countries such as Afghanistan and Yemen, well-filled with unused sets, the earlier (1950s and 1960s) are often lightly hinged on album pages, later issues usually in mounts or stockpages and Mint N.H., contains some of the elusive stamps of the period such as U.A.E. first issue and Bahrain 1973 Postal Tax stamp (single and pair), some varieties, Fine-Very Fine ..... E. 1,500-2,000
- 2708 **Nepal Stamp and Cover Group.** Stamps are mostly panes of the Siva Mahadeva issues, including some 1950s re-issues, about 135 covers, including fifteen from 1903-07 used with the recut 1a Blue Crown and Kukris stamp, most with single franking, a few with two, and one (1903) with seven, over 25 with the 1907 Siva Mahadeva, many of these with more than one stamp including three-color frankings, some from the 1950s including official mail, and correspondences to the U.S. and Switzerland, typical condition for commercial uses ..... E. 1,500-2,000
- 2709 **Netherlands Colonies Assortment.** On album pages, stockpages and a stockbook, most unused Netherlands Indies, though does contain fourteen used examples of No. 1, later 19th Century and early 20th Century, some Japanese Occupation, also a little Curacao and Mint N.H. Indonesia, much is Fine-Very Fine ..... E. 300-400
- 2710 **Portuguese Colonies Balance.** Unused and used on album pages and stockpages, much of the value in Macao, but also some useful Madeira and other colonies, slightly mixed condition ..... E. 300-400
- 2711 **Russia Eclectic Assortment of Stamps and Covers.** Many dozens of items, very little is straightforward stamps, much is Offices Abroad, Republics, Occupation stamps, etc., including varieties and Scott-unlisted material, many on original lot cards, careful viewing by someone with specialist's knowledge is recommended to truly appreciate the value ..... E. 1,500-2,000
- 2712 ★ **St. Pierre & Miquelon Mostly Unused Collection.** 1894-1967, in a homemade album, good run of straightforward stamps to 1939, majority of the value is in the 1941-42 "France Libre" overprints, with singles lacking only the rarities, several blocks of 25 showing the full setting, and 21 covers with one to ten stamps on each, most lightly hinged to the album pages, Fine-Very Fine ..... E. 2,000-3,000
- 2713 ★ **Saudi Arabia Mostly Unused Collection.** In a homemade album, plus some loose material, includes a range of Hejaz and Nedj issues, the 1934 First Issue of the Kingdom is represented by unused sets both imperf and perforated, and a used set (high values with favor cancels as always), then it jumps to the 1960s, where several of the better definitive sets of the Dam and Gas-Oil will be found, such as Nos. 314-331 and 393-421, plus stockpages of miscellaneous including duplicates and modern commemorative sets, some issues hinged, though the better sets from the 1960s are Mint N.H., largely Fine-Very Fine, a useful collection of this challenging country ..... E. 2,000-3,000
- 2714 ★ **Saudi Arabia, Hejaz Collection.** Over 80 stamps housed on stock pages, nearly all with original gum, various overprint and Jedda issues, with some key errors incl. inverted overprints, individual catalogue values **to £1,900**, we notice Nos. L15e (SG 22e), L17c (SG 24c), L70a (SG 79a), L84 (SG 107), LJ18a (SG D89a) among many others, these mentioned items (along with nearly all other valuable items) are signed and plated by John Wilson or other notable experts such as Graham, Thoden or Holcombe, the catalogue value alone exceeds £9,300 in Stanley Gibbons, mostly Fine-Very Fine, a wonderful group ..... **(Website PDF)** E. 1,500-2,000

- 2715 ★ **Spanish Colonies Mostly Unused Collection.** In a homemade album, value in the early King Alfonso XIII definitives, best is Rio de Oro, but other colonies also with good value, plus a few on auction lot cards, including non-Scott listed material, majority Fine-Very Fine, a nice representative collection of this elusive area ..... E. 1,500-2,000
- 2716 ★ **Switzerland Zusammendrucke Unused Collection.** 1909-1930, on Lighthouse hingeless pages, with se-tenant pairs, tête-bêche pairs, and gutter pairs, all of the spaces are filled, catalogue values up to SFr700, some Mint N.H., Fine-Very Fine, three of the better items with Renggli certificates, Zumstein about SFr5,900..... E. 750-1,000
- 2717 **Thailand Collection.** 1887-2006, in a binder, early issues mostly used, including the 1918-20 Semi-postal sets (No. B11 with P.F. certificate), post-WWII issues unused, and from 1970 onwards Mint N.H., a few duplicates, largely Fine-Very Fine.. E. 1,000-1,500
- 2718 **Thailand Souvenir Stamp Pages.** Predominately used from 1883 to early 1930s, each neatly hinged on large pre-printed pages and originally bought as a souvenir in Thailand over 70 years ago, with original envelope, various sets from the First Issue thru 1930s plus Semi-Postals, many broken sets but individual stamps cataloguing as much as \$65.00 each, much is Fine-Very Fine ..... E. 200-300
- 2719 ☒ **Tibet Interesting Cover Group.** 34 with various Native Paper stamps, including two sent to Nepal with additional Indian stamps, then there are twelve covers from the 1950s with **People's Republic of China stamps**, either local uses or to Nepal, and a couple other covers, also seven unused panes from the 1934 Issue and a few used stamps, typical condition for commercial uses..... E. 1,000-1,500
- 2720 **Turkey Collection.** Mainly 20th Century to 1994 in a homemade album, plus some loose material, with good value in the 1911 Overprints, including a few varieties, many of the key stamps of the 1915 Overprints, such as Scott No. 324 (with certificate), nice run of the 1917 Overprints, and later issues including the 1923 series to 500pi, modern issues Mint N.H. on stockpages, Back-of-Book, with Newspaper stamps, including 1891 5pi Buff with inverted overprint (R.P.S. certificate), and more, much is Fine-Very Fine, overall a comprehensive collection of 20th Century Turkey, which is not at all easy to assemble .... E. 1,500-2,000

## WORLDWIDE BALANCES AND ACCUMULATIONS

- 2721 **The Samuel S. Ting Collection of World Wide First Issues.** Beautifully mounted and laid out on stockpages in five customized albums plus an additional index album, arranged alphabetically from Abkhazia thru Zululand, collection from 1840 onwards with singles and sets either unused or used, with challenging areas incl. not just straight forward countries but independence issues, locals, occupations, changes in government, regions, colonies, territories, provisionals, etc., careful viewing should prove to uncover numerous seldom offered stamps ranging in catalogue values to as much as \$10,000.00, but numerous examples in the \$300.00-\$1,500.00 range, better items generally accompanied by one of the 85 certificates or signed by a recognizable expert, as to be expected with a lot of this size, there are some faults but the owner was careful in selecting Very Fine appearing examples  
AN EXCITING OFFERING OF THE SAMUEL S. TING COLLECTION OF WORLDWIDE FIRST ISSUES. AN EXCELLENT BASIS FOR WHICH TO CONTINUE BUILDING UPON.  
**British No. 1's:** Antigua, Australian States including New South Wales, Queensland and Tasmania, Bangkok, Canada incl. Provinces like Vancouver Island (No. 3), Falkland Islands, Griqualand West, Labuan, Malaya incl. Perak, New Britain. **Europe No. 1's:** Albania, Estonia Rakwere Local (Michel No. 1), Germany incl. States such as Saxony and Schleswig-Holstein and various World War II locals, Iceland, Spain with many Civil War Issues and Sweden. This also includes various French Colonies (incl. French Sudan), Italian Colonies and Portuguese Colonies (incl. Guinea and India). **North America No. 1s:** Colombia incl. states, Confederate States and United States. **Asia No. 1s:** China, Shanghai, Formosa (Taiwan) Chan No. 1 plus numerous Treaty Ports.. E. 10,000-15,000
- 2722 **Worldwide Balance of an Estate.** In nine boxes, includes a three-volume Master Global, which is somewhat sparse but has a surprisingly strong section of Turkey, many Mint N.H. sets in glassines, a pile of new issues from the 1970s to fairly recent, British Commonwealth collection of QEII, various stockbooks, and more, useful items mixed in with the more common, worth taking a look..... E. 2,000-3,000
- 2723 **Worldwide Accumulation.** Four boxes of stamps and covers, wide range of items, quite disorganized, but we did notice better items so closer inspection is advised ..... E. 1,000-1,500



- 2724 **Worldwide Portion of an Estate.** In various albums or stockbooks, best is an album of Germany, but other useful areas including China, mixed condition ..... E. 1,000-1,500
- 2725 ★ **Worldwide Unused Collection.** To the 1960s in four Scott International albums, nearly all of the value in 20th Century, including complete sets, wide range of areas including some useful Middle East, Fine-Very Fine ..... E. 750-1,000
- 2726 **Worldwide Balance.** In two counter books and a few stockcards, most of the value in early 19th Century, including three Great Britain embossed stamps cut square, Tuscany, Canadian Provinces, and more, condition is quite mixed, so inspection is necessary, our estimate is a minute fraction of the total catalogue value ..... E. 750-1,000
- 2727 **Worldwide Balance of a Consignment.** Mixed group of ten flight covers including U.S. \$1.30 Graf Zeppelin, Great Britain covers with stampless, Penny Black, even a few Mulready incl. two 1p May 1840 dates (May 11 and May 14), Great Britain used in Gibraltar 1873 cover, U.S. 10c 1847 cover and eight 1893 Columbian Exposition tickets, plus more, slightly mixed condition but generally Fine ..... E. 500-750
- 2728 ★ **Worldwide 20th Century Group.** Mostly unused sets in two stockbooks, one is Italy from the first half of the 20th Century, with several sets cataloguing over \$100.00, other is British Commonwealth, mainly King George VI or early QEII sets including some blocks, also two Canada 50c Bluenose, some Mint N.H., a few small faults, but majority Fine-Very Fine ..... E. 500-750
- 2729 **Worldwide Balance of Stamps and Covers.** Stamps include a stock of mint Mexico 1940s-1980s, modern Singapore, and a few others, covers include a few better 19th Century, such as U.S. #6LB5 with P.F. certificate, and some interesting 20th Century commercial mail, mixed condition ..... E. 500-750
- 2730 **Worldwide Balance.** In two boxes, one box is albums, some are sparse, but includes modern Mint N.H. Canada, other box contains thousands of stamps on stockpages, album pages, stockcards, etc., with some useful medium priced items, mixed condition ..... E. 500-750
- 2731 **Worldwide Balance.** Various collection balances in albums, album pages and stockbooks, best area is British Commonwealth, with an array of medium priced stamps, also some Asia, stockbook of used Iran (including some covers), and more, mixed condition ..... E. 400-500
- 2732 ★ **Worldwide Group.** Mostly unused 20th Century in a stockbook, with Wallis & Futuna "France Libre" including two of the 2.50fr value and complete set of the Postage Dues, also some Italian Colonies, and 1943 "Azad Hind" set imperforate including all three colors of Michel No. VII, many Mint N.H., largely Fine-Very Fine ..... E. 400-500
- 2733 **Worldwide Balance.** A dozen or so items mostly on auction lot cards, with Iran including the 1902 Meshed issue, other Middle East, China No. 20 used, Venezuela, and more, mixed quality, many Fine-Very Fine ..... E. 400-500
- 2734 **Worldwide Balance.** Collections of Israel, Russia, Ireland, and more, including some modern United States, much is Fine-Very Fine ..... E. 400-500
- 2735 **Worldwide Collection.** In four-volume 1912 Scott International album (black hardbound with gilded edges), a few hundred stamps scattered throughout, of note is an original-gum China 1c Large Dragon, albums themselves show only minor wear and are in much better condition than normally found, stamps in slightly mixed quality ..... E. 400-500
- 2736 **Worldwide Collection.** Many thousands in several binders, focus is on post-WWII from all parts of the globe, mainly lower-end stamps, with many modern unused sets, some medium-priced items sprinkled throughout, also some loose material, much is Fine-Very Fine ..... E. 200-300
- 2737 ★ **Worldwide Bird Topical Collection.** In four albums, arranged by taxonomy, mostly unused, with a small number of used stamps present, best area seems to be French Colonies, such as F.S.A.T. Nos. C3 and C4, spot check shows all the unused to be Mint N.H., Fine-Very Fine ..... E. 200-300

## WORLDWIDE COVER BALANCES

- 2738 ☒ **Worldwide Desirable Cover Lot From the William N. Castor Estate.** Over 500 from a wide range of areas, pre-stamp to WWII, includes many better that were purchased one-at-a-time, some specialized groups, such as former Yugoslavia republics, many from the Middle East, including Iran, Iraq, Saudi Arabia and Yemen, also several 20th Century French Colonies, plus British Commonwealth, Russia, classic Europe, and more, needs careful inspection to find all of the value, a genuine unpicked group of better covers collected over many decades..... E. 10,000-15,000
- 2739 ☒ **Worldwide Interesting Cover Assortment.** Several dozen, many of which are on original lot cards where purchased individually, much is early 20th Century, where the collector focus on war-related and occupation covers, including WWI and WWII, but also the Boer War, Balkans War, and others, some 19th Century including German States and Austria, better cancels (a few off-cover), excellent range with many scarce or unusual items, viewing is essential, the retail potential is quite high ..... E. 2,000-3,000
- 2740 ☒ **Worldwide 20th Century Covers.** A couple thousand, excellent range of areas, much is commercial mail from the 1940s-1960s, including a correspondence with someone in Ethiopia (contains both incoming and outgoing from a wide range of countries), also a correspondence to Bulgaria, WWII censored, some philatelic (including better first day covers), a small number of postcards, some pre-WWII, largely Fine-Very Fine, could be quite profitable to an internet seller of 20th Century covers ..... E. 1,000-1,500
- 2741 ☒ **Worldwide Covers.** Over 50, several Packet Boat or other Sea Post markings, various Switzerland, some Gilbert & Ellice, a few China and a couple India, most Fine or better, worth taking a look..... E. 500-750
- 2742 ☒ **Worldwide Covers.** A few dozen, some 19th Century Europe including stampless, of note is a Spanish Army handstamp during the Napoleonic War, 19th Century Great Britain to the U.S., 20th Century mainly philatelic including flight covers, and more, most Fine-Very Fine ..... E. 400-500
- 2743 ☒ **Worldwide Covers.** Several hundreds from all parts of the world, pre-stamp to 1950s, both commercial and philatelic, also some mint and used postal stationery, largely Fine-Very Fine ..... E. 400-500
- 2744 ☒ **Worldwide Postal Stationery.** Over 80 mostly mint 19th Century, with German States, Russia, Obock, Cuba, Timor, Russia, Transvaal, and more, several were purchased individually or in small groups, Fine-Very Fine ..... E. 200-300
- 2745 **Worldwide Heads of State Autograph Collection.** Fascinating array of **over 65** autographs collected by William N. Castor during the mid-late 1940s from various heads of states, Presidents and Royal family members, nearly all signed on stamps depicting themselves and incl. the original covers sent back to Mr. Castor and any accompanying cover letter (some even hand-written by signee), we notice U.S. heads such as Eleanor Roosevelt, Richard Nixon, Herbert Hoover, Douglas MacArthur, Lyndon B. Johnson and Harry Truman, many European royal family heads incl. Edward VIII (after abdication as Duke of Windsor) and Francisco Franco of Spain, various Middle Eastern rulers such as Shah Pavlavi of Iran, South American, African incl. Haile Selassie of Ethiopia, Asia with many Malay State Sultans, Chiang Kai-shek of China and even C.V. Brooke (the last "White Rajah" of Sarawak), among much more, mostly Fine or better ..... E. 1,000-1,500

END OF SALE — THANK YOU



# THE ROYAL PHILATELIC SOCIETY LONDON



The world's oldest and most prestigious philatelic society, established 1869, with over 2,000 members in more than 70 countries.

Extensive premises in central London house the Society's superlative library, plus Museum and Archive, and provide first-class meeting facilities.

The Society's Online Catalogue provides access to three-quarters of a million philatelic indices to members world-wide.

A fascinating programme of displays and meetings throughout the year, supplemented by regional meetings and gatherings at major international events.

The Society publishes ten times a year its own journal, *The London Philatelist*, containing articles of outstanding philatelic research, in addition to publishing major philatelic works.

We are honoured to have Her Majesty Queen Elizabeth II as our Royal Patron.

We are pleased to receive proposals for membership of the Society, which is through election.

If you are interested in membership, please contact us at [secretary@rppl.org.uk](mailto:secretary@rppl.org.uk).

If you have no proposer or seconder, please contact us for further information.

Membership is open to all who share an interest in philately, and all applications are subject to review.

**The Royal Philatelic Society London**  
**41 Devonshire Place, London W1G 6JY, United Kingdom**  
Website: [www.rppl.org.uk](http://www.rppl.org.uk) - Telephone: +44 (0)20 7486 1044

# Live Internet Bidding at Siegel Auctions

## REGISTERED BIDDERS MAY BID IN THIS SALE USING LIVE INTERNET BIDDING

This step-by-step guide will instruct you how to register, set your browser and use the bidding interface.

Start by following the simple steps to become a registered Live Internet Bidder.

Once you have been approved for bidding, you can listen to the auction and place bids with the click of a mouse.

### Registering with STAMP AUCTION NETWORK & SIEGEL AUCTION GALLERIES

Live Internet Bidding is managed by Stamp Auction Network (SAN).

To bid, you must be registered and approved by both SAN and Siegel.

To decide what you need to do, choose the description below that best fits you.



**I've already registered with SAN and have been approved by Siegel for internet bidding**

**I'm a Siegel client, but I'm not registered with SAN**

Go to [stampauctionnetwork.com/siegel](http://stampauctionnetwork.com/siegel) and click on "Register" at the top. Check the box for Robert A. Siegel Auction Galleries (under "R") and submit the form, indicating you are a Siegel client. Once registered at SAN, you're ready for internet bidding.

**I've bid through SAN before, but this is the first time I've bid in a Siegel sale**

Then you just need to be approved by Siegel. Go to [stampauctionnetwork.com/siegel](http://stampauctionnetwork.com/siegel) and click on "Update Registration" at the top. Your SAN account information will be sent to us for approval (you might be asked for other trade references). Once approved by Siegel for bidding, you're ready for internet bidding.

**I've never bid with Siegel, nor registered with SAN**

Go to [stampauctionnetwork.com/siegel](http://stampauctionnetwork.com/siegel) and click on "Register" at the top. Check the box for Robert A. Siegel Auction Galleries (under "R") and submit the form with your trade references (please, no family members or credit card companies as references). Once registered at SAN and approved by Siegel for bidding, you're ready for internet bidding.

Live Internet Bidding works by allowing registered bidders to observe and place bids.

Live Internet Bidding will work with any browser on both PC and Mac operating systems.

Before bidding by internet for the first time, we recommend finding a sale in progress and listening to the public broadcast or logging in as a registered bidder. This will help you develop a feel for the sale tempo and bidding interface.

### Log on to the auction at [stampauctionnetwork.com](http://stampauctionnetwork.com)

When you're logged on as a Live Internet Bidder, the bidding interface shows a photo and description of the lot, the current bid (and your bidding status), options for placing competitive bids and buttons with bid increments.

- After you click on a bid amount, the auctioneer is immediately notified of your bid.
- Retracting a bid is usually not acceptable, so please bid carefully.
- If you bid and then decide to stop, the "Pass" button will tell the auctioneer you are no longer bidding.
- You can send messages to the auctioneer (for example, a request for extension).
- You can track prior realizations from the bidding screen.

**Robert A. Siegel Auction Galleries, Inc.'s Sale 1185**

Closing on June 27, 2018. [Listen to the Auction.](#)  
Contact us by Phone at (212) 753-6421, [Contact us Via eMAIL.](#)

F11 (if using Internet Explorer) toggles full

Lot and Description	Bidding
 United States Inverted Jenny Postage Positions 15 and 6 <b>Lot 91.</b> 24c Carmine Rose & Blue, Center Inverted (C3a). Position 15, the fifth stamp from the left in the second row of the sheet, original gum, deep rich colors, tiny thin spot just below the plane, faint traces of purple ink above the bottom left "2" (image)	<div>Bid 280000</div> <div>Bid 290000</div> <div>Bid 300000</div> <div>Bid 310000</div> <div>Bid 320000</div> <div>Bid 330000</div> <div>Send a Message to the Auctioneer</div>
\$ 450,000.00 Sold for \$ 270,000.00 Your Bid \$ 0.00	

**"System Down" or "Lost Connection" events do occasionally happen.**

**If you have any problems with Live Internet Bidding please call 212-753-6421 for immediate assistance.**





# BIDS

Use this form to submit absentee bids  
or to confirm telephone bids

# Sale 1194

December 4-5, 2018

PADDLE #

# 1

Please provide the following information:

NAME .....

ADDRESS .....

CITY/STATE/ZIP .....

PHONE ..... MOBILE .....

EMAIL .....

# 2

Have you purchased from us in the past 5 years? ☐ Yes (please go to Section 3)  
☐ No (references required below)

STAMP FIRM ..... PHONE .....

STAMP FIRM ..... PHONE .....

Please submit references at least **2 business days** before the sale. Bids from new clients will not be executed if satisfactory references are not received in time to be contacted.

# 3

- Enter the lot number and your corresponding maximum bid in the space below
- Use whole dollar amounts and bid according to the increments (see back of form)
- Bids do not include the **18% Buyer's Premium**, taxes, duty or shipping charges
- Absentee bids will advance at one increment over the next highest competing bid
- "Plus", "Break Tie" or "Buy" bids will not be executed
- Indicate any "Or" bids between lot number/bid entries and bracket your choices
- If you wish to limit the total amount of your bids, follow the instructions below

Lot #	Bid \$	Lot #	Bid \$	Lot #	Bid \$

☐ **Limit Bids:** Check this box if you wish to limit the total hammer price of your bids (excluding 18% Buyer's Premium, taxes, duty and shipping costs). Your bids will be executed until your bidding limit has been reached. The total amount you wish to bid is \$ .....

# 4

By signing this form, you agree to all of the Conditions of Sale printed in the sale catalogue (printed and digital), including but not limited to a) payment in the manner demanded by the Siegel firm, and b) payment of the 18% Buyer's Premium, any sales tax or customs duty, shipping costs, late charges and

other prescribed charges. You agree that your bids will be executed as a courtesy by Siegel, but you waive the right to make any claim against Siegel or its employees arising from these bids or your participation in the sale. You agree to honor all bids as submitted, regardless of any errors or omissions.

SIGNED ..... DATE .....

Mail the signed form to Siegel Bid Department, 6 West 48th St., 9th Floor, New York, NY 10036  
or email to [stamps@siegelauctions.com](mailto:stamps@siegelauctions.com)  
or fax to 212-753-6429



# Additional Bids

**Sale 1194**  
December 4-5, 2018

PADDLE #

Lot #	Bid \$	Lot #	Bid \$	Lot #	Bid \$

## Shipping & Insurance

We will be pleased to arrange for shipping and transit insurance for purchases in this sale, except for lots marked or announced as "floor sale only." To expedite billing and delivery to hundreds of buyers in each sale, we use standard charges for postage and insurance under our policy. These charges are based on the package weight and mailing requirements, according to the schedule shown here. Our standard charges do not include a fee for our services, and they may be slightly more or less than the actual postage or Fedex fee. We ask all buyers to remit the invoiced amount for shipping and insurance.

Transit insurance is provided in all cases, except when the buyer has furnished us with documentation that insurance is effective under the buyer's own policy.

There will be no added insurance charge for shipments of less than \$75,000 value. Shipments valued in excess of \$75,000 may require supplemental insurance and/or special courier service, the estimated cost of which will be furnished to the buyer prior to shipment. If the buyer refuses to pay the estimated charges or furnish proof of self-insured coverage, the buyer will be responsible for picking up the lots at our office and any resulting sales tax.

### Standard Shipping Charges

Weight Class	Shipping Method	Charge
Up to 2 lbs.	Fedex Envelope	\$20
Over 2 lbs.	Fedex Box	\$35 - \$50*
Outside US	Fedex	\$50 - \$100**
Bulky Lots	Fedex Ground or Express	By weight

\* Up to \$75,000 value and up to 5 lbs; additional charge may apply to packages exceeding limits

\*\* Buyers outside United States are liable for any applicable customs duty and clearance charges. An accurate declaration of contents and value will be made on all packages and import/export documents. **Siegel may refuse to ship lots to certain countries with a high risk factor.**

2/2015

## Bidding Increments

The auctioneer may regulate the bidding at his discretion. However, to assist absentee bidders in establishing their maximum bids, the increments shown here will be used in most cases. We recommend that written bids conform to these increments—bids that do not will be reduced accordingly.

Bid	Increment	Bid	Increment
Up to \$200	\$10	\$7,000-20,000	\$500
\$200-500	\$25	\$20,000-30,000	\$1,000
\$500-1,000	\$50	\$30,000-70,000	\$2,500
\$1,000-3,000	\$100	\$70,000-140,000	\$5,000
\$3,000-7,000	\$250	\$140,000-300,000	\$10,000



# PRICES REALIZED FOR SALE 1194---12/4-5/2018

## Worldwide Stamps and Postal History

Robert A. Siegel Auction Galleries, Inc.

6 West 48th Street, 9th Floor, New York, NY 10036

Tel (212) 753-6421 Fax stamps@siegelauctions.com

Lot#	Realized	Lot#	Realized	Lot#	Realized	Lot#	Realized	Lot#	Realized	Lot#	Realized	Lot#	Realized
2001	180	2060	800	2108	425	2154	475	2200	425	2247	600	2294	1,300
2002	600	2061	750	2110	250	2155	500	2201	450	2248	300	2295	375
2003	800	2062	1,300	2111	250	2156	4,000	2202	800	2249	300	2296	650
2004	1,000	2063	850	2112	250	2157	450	2203	120	2251	6,250	2297	2,500
2005	850	2064	5,250	2113	250	2158	3,750	2204	170	2252	1,600	2298	2,000
2006	425	2065	14,500	2114	1,500	2160	550	2205	190	2253	160	2299	750
2007	4,250	2066	3,750	2115	600	2161	1,300	2206	900	2254	1,900	2300	1,500
2008	550	2067	200	2116	300	2162	950	2207	425	2255	275	2301	800
2009	750	2068	425	2117	650	2163	1,000	2208	425	2256	300	2302	3,000
2010	170	2069	2,000	2118	500	2164	3,750	2209	475	2257	350	2303	1,300
2011	300	2070	375	2119	350	2166	300	2210	350	2259	600	2304	190
2012	300	2071	800	2120	450	2167	1,400	2211	550	2260	600	2306	850
2013	550	2072	400	2121	2,500	2168	1,000	2212	600	2261	1,400	2307	700
2014	200	2073	1,400	2122	700	2169	1,400	2213	325	2262	170	2308	700
2015	550	2074	700	2123	14,500	2170	250	2214	600	2263	550	2309	190
2016	1,000	2077	2,100	2124	275	2171	225	2215	250	2265	275	2310	1,200
2017	950	2078	600	2125	400	2172	475	2216	225	2266	160	2311	550
2018	300	2079	275	2126	600	2173	1,300	2217	2,300	2267	550	2312	2,000
2019	250	2080	1,600	2128	3,000	2174	550	2218	400	2269	2,400	2313	600
2021	3,500	2081	550	2129	1,200	2175	250	2219	275	2270	1,100	2314	650
2022	1,300	2082	800	2130	120	2176	350	2220	3,250	2271	190	2315	1,300
2023	160	2083	225	2131	275	2177	350	2221	1,000	2272	1,700	2316	950
2024	350	2084	550	2132	225	2178	700	2222	350	2273	11,500	2317	400
2025	5,750	2085	275	2133	275	2179	1,000	2223	1,300	2274	3,250	2318	325
2026	550	2086	500	2134	250	2180	500	2225	350	2276	2,400	2319	500
2027	650	2087	350	2135	650	2181	1,100	2226	325	2277	1,200	2320	650
2028	1,000	2088	650	2136	650	2182	1,000	2227	650	2278	8,000	2321	225
2044	1,500	2089	600	2137	375	2183	250	2229	850	2279	250	2322	850
2045	2,000	2090	200	2140	2,500	2184	400	2230	250	2280	700	2323	2,800
2046	1,500	2091	1,300	2141	800	2185	225	2231	5,000	2281	900	2324	375
2047	1,300	2092	300	2142	650	2186	275	2233	300	2282	1,600	2325	425
2048	700	2093	750	2143	400	2187	250	2234	300	2283	1,300	2326	425
2049	425	2094	400	2144	1,300	2188	110	2235	250	2284	850	2327	2,500
2050	350	2095	350	2145	650	2189	375	2236	800	2285	1,700	2328	7,000
2051	950	2096	5,250	2146	2,200	2192	375	2237	375	2286	1,600	2329	800
2052	2,600	2100	1,100	2147	275	2193	100	2238	600	2287	5,250	2330	4,500
2053	275	2101	750	2148	160	2194	900	2240	300	2288	300	2331	4,000
2054	160	2103	1,800	2149	500	2195	700	2242	300	2289	275	2332	1,400
2055	3,250	2104	700	2150	600	2196	500	2243	300	2290	700	2333	650
2057	275	2105	1,900	2151	600	2197	190	2244	300	2291	750	2334	900
2058	600	2106	375	2152	180	2198	250	2245	300	2292	700	2335	550
2059	600	2107	550	2153	200	2199	225	2246	600	2293	1,600	2336	500
												2378	6,500

# PRICES REALIZED FOR SALE 1194---12/4-5/2018

## Worldwide Stamps and Postal History

Robert A. Siegel Auction Galleries, Inc.

6 West 48th Street, 9th Floor, New York, NY 10036

Tel (212) 753-6421 Fax stamps@siegelauctions.com

Lot#	Realized	Lot#	Realized	Lot#	Realized	Lot#	Realized	Lot#	Realized	Lot#	Realized	Lot#	Realized
2379	275	2433	350	2486	275	2528	800	2570	200	2615	425	2659	1,000
2380	200	2434	500	2487	250	2529	3,750	2571	1,000	2616	225	2660	2,000
2381	450	2435	425	2488	2,400	2530	4,000	2572	225	2617	350	2661	1,600
2382	700	2436	1,200	2489	2,000	2531	800	2573	425	2618	2,600	2662	475
2383	650	2437	850	2490	750	2532	600	2574	950	2619	900	2663	24,000
2384	600	2438	275	2491	400	2533	650	2575	350	2620	2,600	2664	2,600
2385	190	2439	250	2492	475	2534	700	2576	350	2621	2,800	2665	1,200
2386	475	2440	1,200	2493	450	2535	250	2577	1,200	2622	1,600	2666	950
2387	700	2441	350	2494	650	2536	600	2578	275	2623	1,800	2667	800
2388	850	2442	1,700	2495	850	2537	300	2579	1,300	2624	275	2668	4,000
2389	500	2443	2,300	2496	160	2538	350	2580	120	2625	850	2669	850
2390	275	2444	180	2497	350	2539	225	2581	300	2626	200	2670	1,300
2391	1,700	2446	475	2498	800	2540	325	2582	375	2627	650	2671	550
2392	1,400	2447	750	2499	300	2541	1,400	2583	650	2628	2,400	2672	2,900
2393	150	2448	500	2500	6,500	2542	2,700	2584	750	2629	150	2673	1,600
2394	1,000	2450	5,000	2501	650	2543	500	2585	1,100	2630	275	2674	900
2395	600	2451	275	2502	900	2544	400	2586	950	2631	225	2675	2,600
2396	2,500	2454	225	2503	800	2545	450	2587	450	2632	225	2676	2,800
2397	8,500	2455	275	2504	200	2546	700	2588	650	2634	650	2677	800
2398	650	2456	375	2505	2,500	2547	700	2591	1,600	2635	1,400	2678	16,500
2400	375	2459	350	2506	450	2548	850	2592	550	2637	325	2679	6,750
2401	350	2461	3,250	2507	400	2549	425	2593	450	2638	325	2680	1,500
2402	160	2462	2,000	2508	1,300	2550	900	2595	275	2639	600	2681	850
2403	350	2463	170	2509	500	2551	500	2596	650	2640	2,200	2682	700
2405	900	2464	4,000	2510	650	2552	3,500	2597	1,100	2641	300	2683	18,000
2411	350	2465	1,100	2511	500	2553	1,200	2598	1,000	2642	150	2684	1,100
2413	700	2466	400	2512	700	2554	325	2599	275	2643	170	2685	4,500
2414	4,000	2467	3,750	2513	750	2555	5,000	2600	1,100	2644	500	2686	425
2415	2,000	2468	600	2514	1,700	2556	400	2601	650	2645	1,000	2687	4,750
2416	500	2469	1,500	2515	1,300	2557	425	2602	325	2646	650	2688	6,000
2417	700	2470	2,100	2516	1,100	2558	350	2603	300	2647	160	2689	950
2418	110	2471	500	2517	450	2559	550	2604	250	2648	300	2690	950
2419	325	2472	275	2518	950	2560	550	2605	275	2649	225	2691	550
2420	500	2474	160	2519	5,000	2561	750	2606	1,500	2650	450	2692	100
2421	275	2475	160	2520	350	2562	400	2607	160	2651	225	2693	1,500
2422	800	2476	225	2521	475	2563	800	2608	700	2652	5,750	2694	1,500
2423	325	2477	275	2522	500	2564	150	2609	650	2653	2,400	2695	4,500
2424	1,200	2479	400	2523	950	2565	1,600	2610	900	2654	9,000	2696	2,300
2425	2,300	2480	1,000	2524	300	2566	225	2611	1,100	2655	3,500	2697	6,750
2428	700	2481	750	2525	500	2567	1,900	2612	475	2656	750	2698	850
2429	325	2483	300	2526	350	2568	200	2613	900	2657	4,750	2699	1,000
2432	700	2484	500	2527	475	2569	1,700	2614	325	2658	1,400	2700	7,000
												2742	375



PRICES REALIZED FOR SALE 1194---12/4-5/2018

Worldwide Stamps and Postal History

Robert A. Siegel Auction Galleries, Inc.

6 West 48th Street, 9th Floor, New York, NY 10036

Tel (212) 753-6421 Fax stamps@siegelauctions.com

Lot#	Realized
2743	400
2744	160
2745	1,200