

UNITED STATES STAMPS



SALE 1197 • THURSDAY & FRIDAY, MARCH 14-15, 2019

Robert A. Siegel
AUCTION GALLERIES, INC.

Sale 1197 — Thursday and Friday, March 14-15, 2019

United States Stamps

Featuring

The Adriatic Collection of the 12c 1869 Pictorial Issue

A Specialized Collection of 1863-68 Black Jack Issues

The Brian M. DeBroff, M.D. Set of Panama-Pacific Issues

The Finest Graded Set of All Time in P.S.E.'s Set Registry

Live auction to be held at Siegel Auction Galleries,
6 West 48th Street (off Fifth Avenue), 9th Floor, New York City

Lots are sold subject to an 18% buyer's premium and
any applicable sales tax (or customs duty for non-U.S. buyers)

Please carefully read the Conditions of Sale before bidding

THURSDAY, MARCH 14

10:30 a.m.—Session One—Lots 1501-1644

Postmasters' Provisionals	1501-1503
1847 Issue	1504-1564
1875 Reproduction of 1847 Issue	1565-1575
1851-56 Issue	1576-1605
1857-60 Issue and Reprint.....	1606-1644

1:30 p.m.—Session Two—Lots 1645-1943

1861-66 Issue	1645-1685
1867-68 Grilled Issue, 1861 Re-Issue	1686-1713
1869 Pictorial Issue and Re-Issue	1714-1789
1870-88 Bank Note Issues	1790-1828
1890-93 and Columbian Issues	1829-1859
1894-98 Bureau and Trans-Mississippi.....	1860-1893
Pan-American thru 1908-12 Issues	1894-1929
Bluish Paper	1930-1943



FRIDAY, MARCH 15

10:30 a.m.—Session Three—Lots 1944-2084

Panama-Pacific Issue	1944-1955
1912-23 Issues	1956-2036
1922-23 and Later Issues.....	2037-2084

1:30 p.m.—Session Four—Lots 2085-2308

Air Post	2085-2116
Special Delivery thru Franklin Carrier	2117-2138
Officials, Newspapers & Periodicals	2139-2153
Revenues — Documentary	2154-2187
Revenues — Proprietary	2188-2196
Revenues — Wine, Beer Stamps	2197-2226
Revenues — Silver Tax, Private Die	2227-2241
Hunting Permits, C.S.A., Possessions	2242-2260
Group Lots, Collections & Accumulations ..	2261-2308



Pre-Sale Viewing: Tuesday and Wednesday, March 12-13, 10am-4pm, and by appointment

Robert A. Siegel

AUCTION GALLERIES, INC.

6 WEST 48TH STREET, 9TH FLOOR, NEW YORK, N.Y. 10036

Phone (212) 753-6421 • Fax (212) 753-6429 • E-mail: stamps@siegelauctions.com

Catalogues, internet bidding, resources, archives and the Siegel Encyclopedia at
siegelauctions.com



Robert A. Siegel

AUCTION GALLERIES, INC.

6 WEST 48TH STREET, 9TH FLOOR, NEW YORK, N.Y. 10036

Phone (212) 753-6421 • Fax (212) 753-6429 • Email: stamps@siegelauctions.com
siegelauctions.com



Scott R. Trepel
President
strepel
@siegelauctions.com

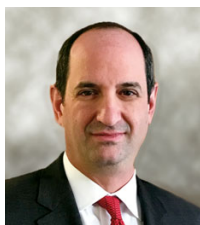

John P. Zuckerman
Senior Vice President
jzuckerman
@siegelauctions.com



Corey Long
Senior Vice President
clong
@siegelauctions.com

Siegel International
Dallas (214) 754-5991



Charles F. Shreve
Director, Siegel International
charles
@siegelauctions.com



Daphne Aitken
Accounts
daphne
@siegelauctions.com



Helen Stewart
VP, Operations
helen
@siegelauctions.com

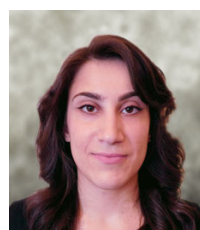

Jocelyn Weibel
Digital Production
jocelyn
@siegelauctions.com



Andrew Titley
International Specialist
andrew
@siegelauctions.com



Chris Anderson
International Specialist
chris
@siegelauctions.com

Scott R. Trepel Principal Auctioneer (licensed by NYC Dept. of Consumer Affairs, #795952)

Information for Bidders

Bidding

The following means are available for placing bids:

- 1) Attending the Live Auction in Person:** All bidders must register for a paddle, and new bidders must provide references at least three business days in advance of the sale.
- 2) Live Internet Bidding:** Instructions for participating as a Live Internet Bidder are provided on the page opposite.
- 3) Phone Bidding:** Bidders can be connected to the sale by phone and bid through a member of staff. Requests for phone bidding are subject to approval (please contact our office at least 24 hours before the sale). A signed Bid Form is required.
- 4) Absentee Bids.** All bids received in advance of the sale, either by mail, fax, phone, e-mail or internet, are Absentee Bids, which instruct the auctioneer to bid up to a specific amount on one or more lots in the sale. Absentee Bids sent by phone, fax or email should arrive at least one hour prior to the start of the sale session. Bids entered through Live Internet Bidding will be visible to the auctioneer during the sale. Written bids should be entered legibly on the Bid Form in the sale catalogue. Email and internet bids should be carefully typed and double-checked. All new bidders must provide references. We recommend calling or e-mailing to confirm that Absentee Bids sent by mail, fax or email have been received and entered.

Pre-Sale Viewing

Subject to availability, certain lots (except group lots) can be sent to known clients for examination. Requests must be made no later than 7 days prior to the sale. Lots must be returned on the day received. Postage/insurance costs will be invoiced.

In addition to regular viewing, clients may view lots by appointment. Our staff will be pleased to answer questions or provide additional information about lots.

Expert Certification

Individual items offered without a PF or PSE certificate dated within the past five years may be purchased subject to independent certification of genuineness and our description. **Please refer to the Conditions of Sale and Grading Terms for policies governing certification.**

Shipping and Delivery

Procedures and charges for shipping lots are printed on the back of the Bid Form. **Bidders are responsible for all prescribed shipping charges and any applicable sales tax or customs duties.**

Price Realized

Prices realized are sent with each invoice. Bidders with email will receive a Bid Results report after the sale. Session results are posted immediately to **siegelauctions.com**

Live Internet Bidding at Siegel Auctions

REGISTERED BIDDERS MAY BID IN THIS SALE USING LIVE INTERNET BIDDING

This step-by-step guide will instruct you how to register, set your browser and use the bidding interface.

Start by following the simple steps to become a registered Live Internet Bidder.

Once you have been approved for bidding, you can listen to the auction and place bids with the click of a mouse.

Registering with STAMP AUCTION NETWORK & SIEGEL AUCTION GALLERIES

Live Internet Bidding is managed by Stamp Auction Network (SAN).

To bid, you must be registered and approved by both SAN and Siegel.

To decide what you need to do, choose the description below that best fits you.

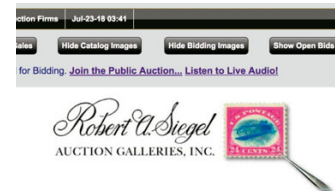

I've already registered with SAN and have been approved by Siegel for internet bidding

I'm a Siegel client, but I'm not registered with SAN

Go to stampauctionnetwork.com/siegel and click on "Register" at the top. Check the box for Robert A. Siegel Auction Galleries (under "R") and submit the form, indicating you are a Siegel client. Once registered at SAN, you're ready for internet bidding.

I've bid through SAN before, but this is the first time I've bid in a Siegel sale

Then you just need to be approved by Siegel. Go to stampauctionnetwork.com/siegel and click on "Update Registration" at the top. Your SAN account information will be sent to us for approval (you might be asked for other trade references). Once approved by Siegel for bidding, you're ready for internet bidding.

I've never bid with Siegel, nor registered with SAN

Go to stampauctionnetwork.com/siegel and click on "Register" at the top. Check the box for Robert A. Siegel Auction Galleries (under "R") and submit the form with your trade references (please, no family members or credit card companies as references). Once registered at SAN and approved by Siegel for bidding, you're ready for internet bidding.

Live Internet Bidding works by allowing registered bidders to observe and place bids.

Live Internet Bidding will work with any browser on both PC and Mac operating systems.

Before bidding by internet for the first time, we recommend finding a sale in progress and listening to the public broadcast or logging in as a registered bidder. This will help you develop a feel for the sale tempo and bidding interface.

Log on to the auction at stampauctionnetwork.com

When you're logged on as a Live Internet Bidder, the bidding interface shows a photo and description of the lot, the current bid (and your bidding status), options for placing competitive bids and buttons with bid increments.

- After you click on a bid amount, the auctioneer is immediately notified of your bid.
- Retracting a bid is usually not acceptable, so please bid carefully.
- If you bid and then decide to stop, the "Pass" button will tell the auctioneer you are no longer bidding.
- You can send messages to the auctioneer (for example, a request for extension).
- You can track prior realizations from the bidding screen.

Robert A. Siegel Auction Galleries, Inc.'s Sale 1185

Closing on June 27, 2018. [Listen to the Auction.](#)
Contact us by Phone at (212) 753-6421, [Contact us Via eMAIL.](#)

F11 (if using Internet Explorer) toggles full

Lot and Description	Bidding
	<input type="button" value="Bid 280000"/> <input type="button" value="Bid 290000"/> <input type="button" value="Bid 300000"/> <input type="button" value="Bid 310000"/> <input type="button" value="Bid 320000"/> <input type="button" value="Bid 330000"/> Send a Message to the Auctioneer
United States Inverted Jenny Positions 15 and 6 Lot 91. 24c Carmine Rose & Blue, Center Inverted (C3a). Position 15, the fifth stamp from the left in the second row of the sheet, original gum, deep rich colors, tiny thin spot just below the plane, faint traces of purple ink above the bottom left (2 image)	
\$ 450,000.00 Sold for \$ 270,000.00 Your Bid \$ 0.00	

"System Down" or "Lost Connection" events do occasionally happen.

If you have any problems with Live Internet Bidding please call 212-753-6421 for immediate assistance.

Conditions of Sale (please read carefully before bidding)

THE PROPERTY IN THIS CATALOGUE WILL BE OFFERED AT PUBLIC AUCTION BY ROBERT A. SIEGEL AUCTION GALLERIES, INC. ("GALLERIES") ON BEHALF OF VARIOUS CONSIGNORS AND ITSELF OR AFFILIATED COMPANIES. BY BIDDING ON ANY LOT, WHETHER DIRECTLY OR THROUGH A THIRD PARTY, IN PERSON, BY TELEPHONE, FACSIMILE, INTERNET OR BY ANY OTHER MEANS, THE BIDDER ACKNOWLEDGES AND AGREES TO ALL OF THE FOLLOWING CONDITIONS OF SALE.

1. The highest bidder acknowledged by the auctioneer shall be the buyer. The term "final bid" means the last bid acknowledged by the auctioneer, which is normally the highest bid offered. **The purchase price payable by the buyer will be the sum of the final bid and a commission of 18% of the final bid ("buyer's premium"), together with any sales tax, use tax or customs duties due on the sale.**

2. The auctioneer has the right to reject any bid, to advance the bidding at his discretion and, in the event of a dispute, to determine the successful bidder, to continue the bidding or to reoffer and resell the lot in dispute. The Galleries' record of the final sale shall be conclusive.

3. All bids are per numbered lot in the catalogue unless otherwise announced by the auctioneer at the time of sale. The right is reserved to group two or more lots, to withdraw any lot or lots from the sale, or to act on behalf of the seller. The Galleries will execute bidding instructions on behalf of clients, but will not be responsible for the failure to execute such bids or for any errors in the execution of such bids.

4. **Lots with numbers followed by the symbol ° are offered subject to a confidential minimum bid ("reserve"), below which the lot will not be sold. The absence of the symbol ° means that the lot is offered without a reserve. If there is no reserve, the auctioneer has sole discretion to establish a minimum opening bid and may refuse an offer of less than half of the published estimate. Any lot that does not reach its reserve or opening bid requested by the auctioneer will be announced as "passed" and excluded from the prices realized lists after the sale. The Galleries may have a direct or indirect ownership interest in any or all lots in the sale resulting from an advance of monies or goods-in-trade or a guarantee of minimum net proceeds made by the Galleries to the seller.**

5. Subject to the exclusions listed in 5(A), the Galleries will accept the return of lots which, subject to the Galleries' sole judgment, have been misidentified or which have obvious faults that were present when the lot was in the Galleries' custody, but not so noted in the lot description. **All disputed lots must be received by the Galleries intact with the original packing material within 5 days of delivery to the buyer but no later than 30 days from the sale date. (5A) EXCLUSIONS:** The following lots may not be returned for any reason, or may not be returned for the reasons stated: (i) lots containing 5 or more items; (ii) lots from buyers who registered for the pre-sale exhibition or received lots by postal viewing, thereby having had the opportunity to inspect them before the sale; (iii) any lot described with "faults," "defects" or a specific fault may not be returned because of any secondary fault; (iv) photographed lots may not be returned because of centering, margins, short/nibbed perforations or other factors shown in the photos; (v) the color of the item does not match the color photo in the sale catalogue or website listing; (vi) the description contains inaccurate information about the quantity known or reported; or (vii) a certification service grades a stamp lower than the grade stated in the description or on an accompanying certificate.

6. Successful bidders, unless they have established credit with the Galleries prior to the sale, must make full payment in cleared funds before the lots will be delivered. Buyers not known to the Galleries must make payment in full within 3 days from the date of sale. **The Galleries retains the right to demand a cash deposit from anyone prior to bidder registration and/or to demand payment at the time the lot is knocked down, for any reason whatsoever.** In the event that any buyer refuses or fails to make payment in cash for any lot at the time it is knocked down to him, the auctioneer reserves the right to reoffer the lot immediately for sale to the highest bidder. **Credit cards (Visa, Mastercard and Discover only) can be accepted as payment, but will be subject to a 3% non-refundable Convenience Fee, which will be added to the total of the entire invoice (including hammer price, buyer's premium, shipping and transit insurance charges and any applicable taxes). The buyer waives the right to dispute all credit card charges.**

7. If the purchase price has not been paid within the time limit specified above, nor lots taken up within 7 days from the date of sale, the lots may be resold by whatever means deemed appropriate by the Galleries, and any loss incurred from resale will be charged to the defaulting buyer, and/or the Galleries may seek any other remedy prescribed by law to enforce payment. **Any account more than 30 days in arrears will be subject to a late payment charge of 1½% per month as long as the account remains in arrears. Any expenses incurred in securing payment from delinquent accounts will be charged to the defaulter.** A fee of \$250.00 will be charged for a check returned for insufficient funds.

8. All lots are sold as genuine. **Any lot accompanied by a certificate issued by The Philatelic Foundation or by Professional Stamp Experts within 5 years of the sale date is sold "as is" and in accordance with the description on the certificate. Such lots may not be returned for any reason, including but not limited to a contrary certificate of opinion or change in grade.** Buyers may request a certificate for a lot containing not more than one item, which does not have a P.F. or P.S.E. certificate (dated as above), provided that the following conditions are met: (i) the purchase price must be paid in full, (ii) if submitted by the buyer, the lot must be submitted to an acceptable expertizing service with a properly executed application form within 21 days of the sale, (iii) a copy of the application form must be given to the Galleries, (iv) the Galleries retains the right to resubmit the item for reconsideration, without time limit or other restrictions, for the purpose of obtaining a satisfactory opinion, (v) lots submitted for certification will be considered cleared 90 days from the date of sale, whether or not a certificate has been issued, unless the Galleries issues written approval of a further extension of return privileges, and (vi) in the event the lot is determined to be misidentified or misdescribed, pursuant to 5 and 5(A) of these Conditions, the Galleries will issue a refund to the buyer for the full purchase price and actual certification fees, but the reimbursement for certificate fees (and related costs) shall not exceed 10% of the hammer price of the lot. **Changes to a grade by the same certification service or a different grade from another certification service are not grounds for returning a lot.**

9. Until paid for in full, all lots remain the property of the Galleries on behalf of the seller.

10. Agents executing bids on behalf of clients may also be held responsible for all purchases made on behalf of clients, unless otherwise arranged prior to the sale.

11. **The buyer assumes all risk for delivery of purchased lots and agrees to pay for prescribed shipping costs. Buyers who receive lots in the U.S. are obligated to pay whatever sales tax or compensating use tax might be due, at any time, and buyers outside the U.S. are responsible for all customs duties.**

12. **The bidder consents that any action or proceeding against it may be commenced and maintained in any court within the State of New York or in the United States District Court for the Southern District of New York, that the courts of the State of New York and United States District Court for the Southern District of New York shall have jurisdiction with respect to the subject matter hereof and the person of the bidder. The bidder agrees not to assert any defense to any action or proceeding initiated by Galleries based upon improper venue or inconvenient forum. The bidder agrees that any action brought by the bidder shall be commenced and maintained only in a Federal Court in the United States District Court for the Southern District of New York or the State Court in the county in which Galleries has its principal place of business in New York. The bidder agrees not to use a public conflict resolution service and not to use any form of social media to publish comments or information about the Galleries and its employees which might harm the Galleries' reputation or business. These Conditions of Sale shall be governed by and construed in accordance with the substantive laws of the State of New York, and shall constitute an agreement that shall be binding on the parties, and their respective heirs, administrators, distributees, successors and assignees.**

SCOTT R. TREPEL, Principal Auctioneer (NYC License No. 795952)
N.Y.C. Department of Consumer Affairs
80 Lafayette Street, New York, N.Y. 10013
Telephone (212) 577-0111

Revised 9/2018

Grades, Abbreviations and Values Used in Descriptions

Grades and Centering

Our descriptions contain detailed information and observations about each item's condition. We have also assigned grades to stamps and covers, which reflect our subjective assessment. For stamps, the margin width, centering and gum are described and graded according to generally-accepted standards (an approximate correlation to numeric grades is provided at right). Although we believe our grades are accurate, they are not always exactly aligned with third-party grading terms or standards for all issues. **A lot may not be returned because a certification service grades a stamp lower than the grade stated in the description. Information from the P.S.E. Stamp Market Quarterly and P.S.E. Population ReportSM is the most current available, but lots may not be returned due to errors or changes in statistics or data.**

Extremely Fine Gem (90-100): The term "Gem" describes condition that is the finest possible for the issue. This term is equivalent to "Superb" used by grading services.







Extremely Fine (80-90): Exceptionally large/wide margins or near perfect centering.

Very Fine (70-85): Normal-size margins for the issue and well-centered with the design a bit closer to one side. "Very Fine and choice" applies to stamps that have desirable traits such as rich color, sharp impression, freshness or clarity of cancel.

Fine (60-70): Smaller than usual margins or noticeably off center. Pre-1890 issues may have the design touched in places.

Very Good (below 60): Attractive appearance, but margins or perforations cut into the design.

Guide to Gum Condition

Gum Categories:	MINT N.H.	ORIGINAL GUM (O.G.)				NO GUM
	 Mint Never Hinged <i>Free from any disturbance</i>	 Lightly Hinged <i>Faint impression of a removed hinge over a small area</i>	 Hinge Mark or Remnant <i>Prominent hinged spot with part or all of the hinge remaining</i>	 Part o.g. <i>Approximately half or more of the gum intact</i>	 Small part o.g. <i>Approximately less than half of the gum intact</i>	 No gum <i>Only if issued with gum</i>
Catalogue Symbol:	★ ★	★	★	★	★	(★)
PRE-1890 ISSUES	<i>Pre-1890 stamps in these categories trade at a premium over Scott value</i>			Scott Value for "O.G."		Scott "No Gum" Values thru No. 218
1890-1935 ISSUES	Scott "Never Hinged" Values for Nos. 219-771	Scott Value for "O.G." (Actual value will be affected by the degree of hinging)		Disturbed Original Gum: Gum showing noticeable effects of humidity, climate or hinging over more than half of the gum. The significance of gum disturbance in valuing a stamp in any of the Original Gum categories depends on the degree of disturbance, the rarity and normal gum condition of the issue and other variables affecting quality. For example, stamps issued in tropical climates are expected to have some		
1935 TO DATE	Scott Value for "Unused"					

Covers

Minor nicks, short edge tears, flap tears and slight reduction at one side are normal conditions for 19th century envelopes. Folded letters should be expected to have at least one file fold. Light cleaning of covers and small mends along the edges are accepted forms of conservation. Unusual covers may have a common stamp with a slight crease or tiny tear. **These flaws exist in virtually all 19th century covers and are not always described. They are not grounds for return.**

Catalogue Values and Estimates

Unless otherwise noted, the currently available *Scott Catalogue* values are quoted in dollars with a decimal point. Other catalogues are often used for foreign countries or specialized areas and are referred to by their common name: *Stanley Gibbons* (SG), *Dietz*, *American Air Mail Catalogue* (AAMC), *Michel*, *Zumstein*, *Facit*, etc. Estimates are indicated with an "E." and reflect our conservative valuation in dollars. Reserves will never exceed the low end of the estimate range; they will sometimes exceed Scott Catalogue value for stamps in Extremely Fine condition.

Because of certain pricing inconsistencies in the *Scott Catalogue*—for example, blocks that have no gum, the absence of premiums for Mint N.H. items, etc.—we cannot guarantee the accuracy of values quoted for multiples, specialized items and collection lots. We generally try to be conservative, but buyers may not return a lot because of a discrepancy in catalogue value due to Scott pricing inconsistencies.

Symbols and Abbreviations (see chart above for gum symbols)

⊞	Block	E	Essay	pmk.	Postmark	No.	Scott Catalogue Number
⊞	Cover	P	Proof	cds	Circular Datestamp	hs	Handstamp
FC	Fancy Cancel	TC	Trial Color Proof	var.	Variety	ms.	Manuscript

Resources @ siegelauctions.com

CATALOGUES AND PRICES REALIZED

Images and descriptions for all sales going back to 1992, our Rarities sales from 1964 and selected older name sales. PDF catalogues go back to our first sale in 1931.

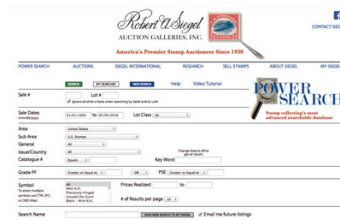

POWER SEARCH™

Search by Scott number or keyword through all of the sales at our website. The best resource in philately for research.

MY SIEGEL™

Save your Power Searches as want lists. We will automatically notify you when a match is included in an upcoming sale, whether it's as broad as any Columbian issue, or as narrow as a 241 graded 98. The most powerful want list in philately.

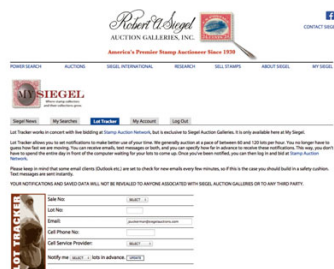

LOT TRACKER™

Never miss another lot because you were away from your computer. Log into My Siegel™, then set up notifications to get texts and/or emails 10-30 lots before yours comes up (live bidding is still through Stamp Auction Network).

CENSUS DATA FOR RARITIES

The up-to-date census data for U.S. and select International rarities are a valuable resource for buyers, sellers and researchers. Every recorded example of almost 150 different rare stamps is described and, in most cases, photographed.

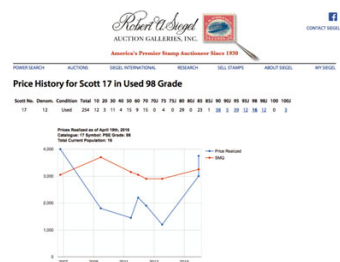

GRADED PRICE HISTORY

Graphs show the realizations of each grade over time in our auctions. The data points are easily visible for independent analysis.

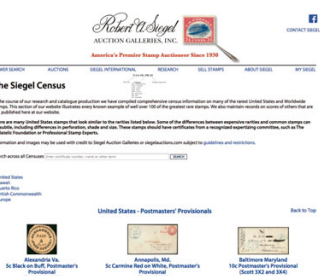

We have several other important features of our website, such as the Siegel Encyclopedia, Exhibits, Today in History and a Perpetual Calendar. Go to siegelauctions.com for the most comprehensive website in philately.

SESSION ONE (LOTS 1501-1644)
THURSDAY, MARCH 14, 2019, AT 10:30 A.M.

UNITED STATES STAMPS

POSTMASTERS' PROVISIONALS

See Sale 1196 for New York Postmaster's Provisionals



1501

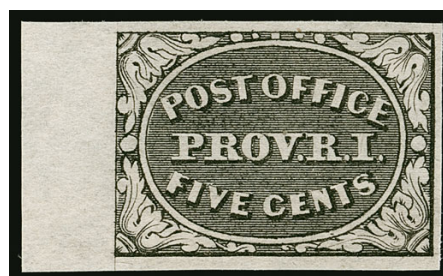

1502

- 1501 ★ **Providence R.I., 5c Gray Black (10X1).** Position 8 (no period after “Cents”), original gum, large even margins with **bottom sheet margin**, Extremely Fine Gem, with 2019 P.S.E. certificate (XF-Superb 95; Postmasters’ Provisionals unpriced in SMQ)..... 350.00
- 1502 (★) **Providence R.I., 5c Gray Black (10X1).** Position 4 (no period after “Cents”), large margins all around including **left sheet margin**, unused (no gum), Extremely Fine, with copy of 1989 P.F. certificate for sheet of twelve..... 350.00



1503

- 1503 **St. Louis, Missouri, 10c Black on Gray Lilac (11X5).** Type III, Position 6, huge margins to ample at top, intense shade, **cancelled solely by red circular datestamp**
EXTREMELY FINE. A RARE SOUND LARGE-MARGINED EXAMPLE OF THE 10-CENT ST. LOUIS “BEARS” POSTMASTER’S PROVISIONAL ON GRAY LILAC PAPER. ESPECIALLY DESIRABLE CANCELLED SOLELY BY THE RED HANDSTAMPED DATESTAMP.
Signed on back. With 2006 P.F. certificate. Scott value is for a normally pen-cancelled stamp off cover (footnote states: “Values for used off-cover stamps are for pen-cancelled copies. Handstamp-cancelled copies sell for much more.”) 12,500.00

1847 ISSUE



- 1504 P **5c Red Brown, 10c Black, Hybrid Large Die Proofs on India (1P1, 2P1).** Stamp size, mounted on India and die sunk on approximately 114 x 152mm cards, fresh and Very Fine(Photo Ex) 1,600.00
- 1505 TC **5c and 10c Blue, Large Die Trial Color Proofs on India (1TC1a-2TC1a).** 33 x 44mm and 35 x 41mm, showing cross hatching, fresh and Very Fine(Photo Ex) 2,000.00
- 1506 TC **5c Dark Green and 10c Deep Blue, Large Die Trial Color Proofs on India (1TC1a-2TC1a).** 44 x 54mm and 42 x 49mm respectively, with cross-hatching, deep rich colors, 10c with small translucencies typical of India paper, Very Fine, 10c with 2013 P.F. certificate.....(Photo Ex) 2,000.00
- 1507 TC **5c Blue, 10c Red Brown, Large Die Trial Color Proofs on Bond (1TC1b-2TC1b).** 36 x 43mm and 31 x 38mm, rich colors, showing cross hatching, 10c inconsequential toned spot on back, Very Fine(Photo Ex) 1,600.00
- 1508 P **5c Red Brown, 10c Black, Large Die Proofs on White Bond (1P1a, 2P1a).** 5c 37 x 46mm, 10c 34 x 38mm, both with cross-hatching, Very Fine(Photo Ex) 1,600.00
- 1509 P **5c Red Brown, 10c Black, Large Die Proofs on White and Blue Bond (1P1a-2P1b).** 5c 42 x 48mm, 10c 33 x 39mm, with cross hatching, rich colors, Very Fine(Photo Ex) 2,050.00
- 1510 P **5c Red Brown, 10c Black, Large Die Proofs on White Laid (1P1c-2P1c).** 36 x 47mm and 40 x 46mm, showing clear laid lines and cross hatching, rich colors, Very Fine(Photo Ex) 1,800.00
- 1511 TC **5c Blue Green on India, 10c Yellow Green on Blue Pelure, Large Die Trial Color Proofs (1TC1ag, 2TC1ao).** Cut down to stamp size, fresh colors, 5c with a few small toned spots, otherwise Very Fine(Photo Ex) 2,000.00



1512

1512 ★田 **5c Red Brown (1).** Block of six, original gum, huge margins to just in at top right and bottom right, fresh and bright color, bottom left stamp small natural paper inclusion, some slight creasing which is naturally caused by gum (typical of this issue)

FINE TO EXTREMELY FINE. A RARE ORIGINAL-GUM BLOCK OF SIX OF THE 5-CENT 1847 ISSUE. THIS REMARKABLE BLOCK WAS DISCOVERED IN THE RIVES FAMILY BIBLE, ALONG WITH THE 10-CENT 1847 ISSUE BLOCK OF SIX OFFERED IN OUR 2018 AUCTION OF THE WILLIAM H. GROSS COLLECTION. A REMARKABLE RARITY.

The 1847 Issue is much scarcer in unused condition than other issues, because the stamps were demonetized in 1851. They could be exchanged for the new issue, but once the exchange period ended, the stamps would have no postage value. Considering the purchasing power of five or ten cents in 1851, it is not surprising that the stamps were either used or exchanged, rather than left for future generations of collectors in a hobby that did not yet exist.

According to information uncovered during our research of the 10c 1847 Issue block of six, the block offered here was discovered, with the 10c block of six, in the Rives family bible, sometime between 1909 and 1912. It was first sold at auction by Philadelphia Stamp Co. on June 28, 1912, where it realized \$190, or three times catalogue value. For a full description of the discovery, go to <https://siegelauctions.com/2018/1188/14.pdf>.

With 1977 P.F. certificate.

Scott Retail as a block of four and a pair..... 65,000.00



1513

- 1513 ★ **5c Red Brown (1).** Part original gum, large margins to clear including **left sheet margin**, dark shade, accompanying certificate notes a “tiny toned spot at top left”, which on the front of the stamp is a barely perceptible speck at the extreme edge at top left

VERY FINE APPEARANCE. AN ATTRACTIVE ORIGINAL-GUM EXAMPLE OF THE 5-CENT 1847 ISSUE.

With 2018 P.F. certificate..... 6,500.00

- 1514 ★ **5c Brown.** Large part original gum covering nearly the whole stamp, rich color in the Brown shade, margins ample to close, but clear all around, Fine, a rare original-gum example of the 5-cent 1847 6,500.00

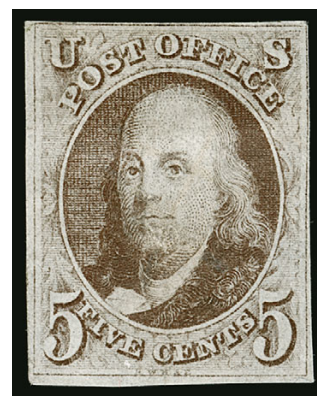

1514



1515

- 1515° **5c Red Brown (1).** Jumbo margins with portions of five adjoining stamps, double-struck **blue** circular datestamp cancel, fresh in every respect

EXTREMELY FINE GEM. A SUPERB USED EXAMPLE OF THE 5-CENT 1847 ISSUE WITH HUGE MARGINS AND A BLUE CANCEL, GRADED SUPERB 98 JUMBO BY P.S.E.

With 2018 P.S.E. certificate (Superb 98 Jumbo; SMQ \$5,750.00). Only two 5c 1847's grade higher (highest is 100J). This Superb 98 Jumbo grade is shared by only two others..... 475.00

- 1516 **5c Red Brown (1).** Huge margins all around including part of adjoining stamp at top, rich color nicely complemented by **blue** Philadelphia Pa. circular datestamp

EXTREMELY FINE GEM. A MAGNIFICENT USED EXAMPLE OF THE 5-CENT 1847 ISSUE, WHICH HAS BEEN GRADED SUPERB 98 BY P.S.E.

Accompanied by cover from which this stamp originated (docketed April 1849). With 2014 P.S.E. certificate (Superb 98; SMQ \$4,000.00 for red cancel). This is one of only four to have been awarded this grade with just five higher.....

..... 475.00



1516



- 1517 **5c Red Brown (1).** Large even margins, deep shade, red square grid cancel, Extremely Fine, with 1996 P.F. certificate..... 350.00
- 1518 **5c Red Brown (1).** Rich color, full margins and **left sheet margin**, red circular grid cancel, Very Fine and choice, ex Mirsky, with 2012 P.F. certificate..... 350.00
- 1519 **5c Red Brown (1).** Three ample margins and **right sheet margin**, worn impression, well-struck red grid cancel, Very Fine 350.00
- 1520 **5c Red Brown (1).** Three large margins including **left sheet margin**, bottom margin ample, worn impression, red grid cancel, Very Fine, with 1989 P.F. certificate 375.00
- 1521 **5c Red Brown (1).** Large margins to full at bottom, red square grid cancel, Very Fine and choice, with 1998 P.F. certificate..... 350.00
- 1522 **5c Brown (1).** Large to full margins, dark rich color in the Brown shade, detailed impression, **black** grid cancel, Very Fine, with 2004 P.S.E. certificate (VF 80; SMQ \$400.00)..... 425.00
- 1523 **5c Red Brown (1).** Full even margins, gorgeous rich color and sharp early impression, neat **blue** "Paid" in oval cancel of Philadelphia, Very Fine, this is a First Printing impression 400.00
- 1524 **5c Red Brown (1).** Full to ample margins, light red grid cancel, Very Fine..... 350.00
- 1525 **5c Dark Brown (1a).** Deep rich color which accompanying certificate calls "Blackish Brown", large to ample margins with portion of adjoining frame line at bottom, **blue** grid cancel, Very Fine, with 1978 P.F. certificate, offered as Dark Brown and not returnable if a new certificate overturns the shade designation of the old certificate 800.00
- 1526 **5c Red Brown (1).** Unusual color approaching Grayish Brown shade, large margins to ample including part of adjoining stamp at top, bold strike of deep red grid cancel, Very Fine, with 2009 P.F. certificate as Red Brown..... 350.00
- 1527 **5c Brown (1).** Large margins including **right sheet margin**, light manuscript "X" and blue grid cancels, Very Fine..... 390.00
- 1528 **5c Dark Brown (1a).** Vertical pair, large to ample margins, rich color and sharp early impression, lightly struck **blue** circular datestamps, Fine 2,040.00



- 1529 **5c Red Brown (1).** Horizontal pair, full to ample margins, pretty color, red town datestamps, sharp impression, right stamp with faint stain in the bottom margin, otherwise Very Fine. 950.00
- 1530 **5c Orange Brown (1b).** Large margins all around with frameline of adjoining stamp at bottom, tied on piece by **blue grid** cancel, fresh color, Very Fine 765.00
- 1531 **5c Orange Brown (1b).** Large margin except a little close at lower left, blue **Baltimore Railroad** circular datestamp, Very Fine, ex Norcross 850.00
- 1532 **5c Orange Brown (1b).** Large margins to clear at left, bright shade from cleaned plate, plate bruises at right, neat strike of **blue** circular datestamp cancel, Very Fine, with 1991 P.S.E. certificate 850.00
- 1533 **5c Brown Orange (1d).** Large margins to clear, neat strikes of red circular datestamp and **black grid** cancels, Fine example of this desirable shade, with 2011 P.S.A.G. and 2018 P.F. certificates.. 1,075.00
- 1534 **5c Red Brown (1).** Five singles, range of impressions from worn to detailed, cancels include red grid, blue grid, pen with black exchange, four with four margins, one just in at top, few small faults, Fine-Very Fine appearing group, one with 1982 R.P.S. certificate **(Photo Ex)** 1,830.00
- 1535 **5c Red Brown (1).** Three, distinctly different shades of Red Brown with one almost Brown, large margins to clear, one with blue Troy N.Y. circular datestamp, one with red grid, one with **"5" in oval** handstamp, second with trivial toning on back, Very Fine, first with 2002 P.F. certificate..... **(Photo Ex)** 1,315.00
- 1536 **5c Red Brown (1).** Three, all have four margins, range of impressions from strong to worn, two with red grid cancels, one with blue cancel, few small faults, Fine group **(Photo Ex)** 1,090.00
- 1537 **5c Red Brown, 10c Black (1-2).** Full margins, 5c with blue cancel, 10c with red grid, 5c with light manuscript at bottom from address, 10c with small stain on back just showing thru at bottom, Very Fine appearance 1,165.00
- 1538 **5c Red Brown, 10c Black (1-2).** 5c with ample margins to just clear at top left, red town cancel, Fine, 10c with large to full margins and barely clear at upper right, red grid cancel, fresh and Fine..... **(Photo Ex)** 1,125.00
- 1539 **5c Red Brown, 10c Black (1-2).** 5c with large to close margins, 10c full to ample margins, 5c with blue grid cancel, 10c with light red grid and portion of a black cancel, each with small light crease, Very Fine appearance 1,165.00

- 1540 **10c Black (2).** Large even margins all around, crisp impression, neat strike of **orange grid** cancel
EXTREMELY FINE GEM. A RARE EXAMPLE OF THE 10-CENT 1847 ISSUE WITH AN ORANGE CANCEL.
With 2017 P.S.E. certificate (XF-Superb 95; SMQ \$3,750.00) 1,275.00



1540



1541

- 1541 **10c Black (2).** Large to huge margins including trace of frameline of adjoining stamp at top, intense shade, neat red circular datestamp cancel
EXTREMELY FINE GEM. A SPECTACULAR LARGE-MARGINED EXAMPLE OF THE 10-CENT 1847 ISSUE WITH A RED CANCEL.
With 1998 P.F. certificate..... 775.00

- 1542 **10c Black (2).** Large margins including part of adjoining stamp at top, intense shade and impression nicely complemented by vivid red grid cancel, Extremely Fine, with 2012 P.F. certificate..... 775.00

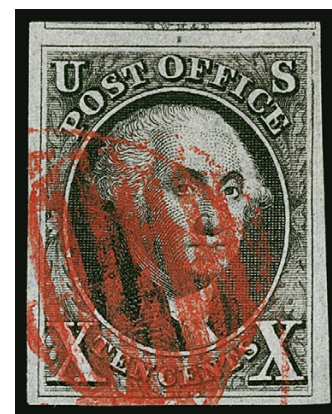

1542



1543

- 1543 **10c Black (2).** Large margins to full at right, crisp impression, neat strike of red grid cancel, Extremely Fine, with 2004 P.S.E. certificate 775.00



- 1544 **10c Black (2).** Large to full margins, including part of the adjoining stamp at bottom, rich shade, sharp impression, red grid cancel, Extremely Fine..... 775.00
- 1545 **10c Black (2).** Large to full margins, attractive shade, well-defined impression, red grid cancel, Extremely Fine..... 775.00
- 1546 **10c Black (2).** Large to full margins, strong impression, red grid cancel, Extremely Fine..... 775.00
- 1547 **10c Black (2).** Full margins all around, crisp impression, blue grid cancel, Very Fine 825.00
- 1548 **10c Black (2).** Large to full margins, crisp detailed impression, **blue numeral "10"** hand-stamp, fresh and Very Fine..... 1,075.00
- 1549 **10c Black (2).** Three large margins, full to ample at bottom, sharp impression, blue grid cancel, Very Fine..... 825.00
- 1550 **10c Black (2).** Stitch watermark, large to ample margins, red grid cancel, Very Fine 775.00
- 1551 **10c Black (2).** Large to ample margins, **black** grid cancel, Very Fine..... 1,025.00
- 1552 **10c Black (2).** Full to ample margins, sharp impression, bold red 7-bar circular grid cancel, Fine 775.00
- 1553 **10c Black (2).** Large margins to full, intense shade and impression, neat **blue** cancels, trivial soiling at bottom right, otherwise Very Fine..... 825.00
- 1554 **10c Black (2).** Ample margins to full, neat strike of **blue "Paid" in oval** and manuscript cancels, Very Fine, with 1993 P.S.E. certificate..... 925.00



- 1555 **10c Black (2).** Position 100R1 (distinctive right frameline), with **bottom right corner sheet margins**, other margins full, red square grid cancel, light diagonal crease at bottom left, Very Fine appearance..... 775.00
- 1556 **10c Black (2).** Large even margins, intense shade, red grid cancel, small line of manuscript in right margin and light horizontal crease, appears Extremely Fine, with 1984 and 2018 P.F. certificates as on piece (which accompanies) 775.00
- 1557 **10c Black (2).** Large margins, intense shade, neat red grid cancel, tiny corner margin crease, Extremely Fine appearance 775.00
- 1558 **10c Black (2).** Large to full margins, fresh shade, red grid cancel, tiny flaws, Very Fine appearance 775.00
- 1559 **10c Black (2).** Ample margins to clear at top, intense shade, light **blue "Paid" in oval** cancel, minute tear in upper right margins, appears Fine 875.00
- 1560 **10c Black (2).** Large margins to clear including part of adjoining stamp at bottom, unobtrusive strike of **black grid** cancel, fresh and Fine..... 1,015.00
- 1561 **10c Black, "Harelip" Variety (2 var).** Position 57L1, three large margins, in at top, cancelled by red grid on small blue piece, Very Good example of this prominent plate flaw, with 2013 Weiss certificate..... 3,500.00
- 1562 **10c Black, "Harelip" Variety (2 var).** Position 57L1, large margins to close at left, fine impression showing the variety well, red grid cancel, faint crease, Fine appearing example of this prominent plate variety 3,500.00
- 1563 **10c Black, Double Transfer Ty. D (2-D).** Position 41R1, ample to large margins, lightened cancellation (appears unused) and small filled thins, otherwise Very Fine and attractive appearance, a scarce stamp, Philip Wall records only 42 off-cover examples of the Type D double transfer, with 2018 P.F. certificate 2,150.00
- 1564 **10c Black, Sperati Reproduction (Sperati 2).** Two, unused and "used", both with Sperati backstamp and manuscript no. 377, full margins, Very Fine E. 500-750

1875 REPRODUCTION OF 1847 ISSUE



1565

- 1565 ★ **5c Red Brown, Reproduction (3).** Without gum as issued, **stitch watermark**, huge margins including **bottom right corner sheet margins**, brilliant color

EXTREMELY FINE GEM. THIS MAGNIFICENT STAMP HAS BEEN AWARDED THE GRADE OF SUPERB 98 JUMBO BY P.S.E. — ONLY ONE GRADES HIGHER — A STATISTIC THAT HAS NOT CHANGED IN OVER SEVEN YEARS.

Ex Kirke. With 2003 P.F. and 2005 P.S.E. certificates (Superb 98 Jumbo; SMQ \$4,000.00). Only one has graded higher and only one other shares this grade (the ex-Whitman copy offered in our Sale 968). 900.00



1566



1567

- 1566 ★ **5c Red Brown, Reproduction (3).** Without gum as issued, large to huge margins including **wide top sheet margin**, radiant color, faint horizontal crease along the bottom margin entirely outside of the design, Extremely Fine appearance, rare with such a wide top sheet margin, with 2018 P.F. certificate 900.00
- 1567 ★ **5c Red Brown, Reproduction (3).** Without gum as issued, rich color, attractive margins, fresh, Extremely Fine, with 1990 P.F. certificate 900.00

- 1568 ★ **10c Black, Reproduction (4).** Without gum as issued, unusually large and even margins, intense shade and impression

EXTREMELY FINE GEM. AN ABSOLUTELY STUNNING EXAMPLE OF THE 10-CENT REPRODUCTION OF THE 1847 ISSUE, WHICH IS GRADED SUPERB 98 BY P.S.E. — ONLY ONE GRADES HIGHER (AT 98J) AND NO OTHERS SHARE THIS DESIRABLE GRADE.

With 2006 P.S.E. certificate (Superb 98; SMQ \$4,850.00). Only one has graded higher (at 98J) and no others share this desirable grade. 4,850.00

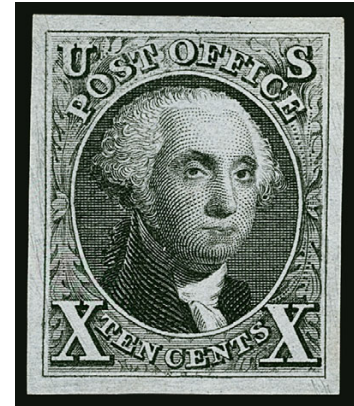

1568



1569



1570



1571



1572EX



1573EX



1574EX



1575EX

- 1569 ★ **10c Black, Reproduction (4).** Without gum as issued, large and even margins, detailed impression, Extremely Fine, with 1999 P.F. and 2014 P.S.E. certificates (XF 90; SMQ \$1,600.00) 1,100.00
- 1570 ★ **10c Black, Reproduction (4).** Without gum as issued, large margins to full, small filled thin at upper right, Very Fine appearance..... 1,100.00
- 1571 ★ **10c Black, Reproduction (4).** Without gum as issued, huge to ample margins including **bottom sheet margin**, fresh shade, crisp impression, faint crease, Very Fine appearance..... 1,100.00
- 1572 ★ **5c Red Brown, 10c Black Reproductions (3, 4).** Without gum as issued, full to ample margins, rich colors, Very Fine(Photo Ex) 2,000.00
- 1573 ★ **5c Red Brown, 10c Black Reproductions (3, 4).** Without gum as issued, large to ample margins, bright colors, Very Fine(Photo Ex) 2,000.00
- 1574 ★ **5c Red Brown, 10c Black Reproductions (3, 4).** Without gum as issued, large margins, 10c faint corner crease at bottom left and minor overall toning, otherwise Very Fine, 5c with 1984 P.F. certificate(Photo Ex) 2,000.00
- 1575 ★ **5c Red Brown, 10c Black Reproductions (3, 4).** Without gum as issued, full to ample margins, fresh colors, each with a faint crease, Fine-Very Fine appearance(Photo Ex) 2,000.00

1851-56 ISSUE

- 1576 ★ **1c Blue, Ty. II (7).** Position 91L1E, **triple transfer, one inverted**, disturbed original gum, large margins with huge **bottom left corner sheet margins**, diagonal crease that has little impact on the beautiful appearance of this stamp



1576

EXTREMELY FINE APPEARANCE. AN OUTSTANDING AND RARE ORIGINAL-GUM EXAMPLE OF THE 1851 ONE-CENT FROM POSITION 91L ON PLATE ONE EARLY, WITH TRIPLE TRANSFER, ONE INVERTED.

The inverted transfers on Positions 71L, 81L and 91L1E (offered here) were made after the top row of the right pane of Plate 1 Early was entered from the Type I single-relief transfer roll. According to Richard Celler's theory (see Siegel Encyclopedia at <http://siegelauctions.com/enc/pdf/1c1851.pdf>), the three inverted transfers were made from a Type I design 3-relief transfer roll as a sort of trial after the top row entries had been made and the plate was turned around 180 degrees. When another plate ("Plate 0") had to be discarded, the siderographer returned to Plate 1 and erased the three inverted transfers before completing the plate with entries surrounding 3R to 10R. Positions 71L and 81L are double transfers. Position 91L was entered a total of three times, so it is a triple transfer, one inverted. When the plate was reworked in 1852, 71L and 81L were re-entered (but not 91L), making them all triple transfers, one inverted.

With 2001 P.F. certificate 1,500.00



1577

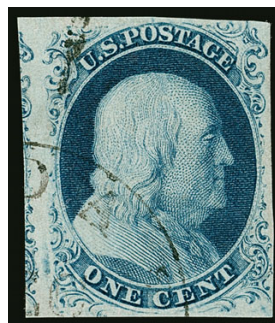

1578

- 1577 **1c Blue, Ty. II (7).** Plate 2, huge margins all around including part of adjoining stamps at top and bottom, rich color on bright paper, unobtrusive circular datestamp cancel, Extremely Fine Gem, a beautiful stamp, with 2017 P.S.E. certificate (Superb 98; SMQ \$2,100.00) 125.00
- 1578 **1c Blue, Ty. III (8).** Plate 4, rich color, large margins to just in with portion of adjoining stamp at left, clearly showing the type characteristics with wide breaks at top and bottom, unobtrusive circular datestamp cancel, fresh and Very Fine, with 1997 P.F. certificate 1,700.00

- 1579° **1c Blue, Ty. IIIa (8A).** Plate 4, huge margins all around including large portions of adjoining stamps at sides, deep rich color, circular datestamp cancel

EXTREMELY FINE GEM. A SUPERB USED EXAMPLE OF THE 1851 IMPERFORATE ONE-CENT TYPE IIIa.

Type IIIa is defined as having a break in outer lines at *either* top or bottom. The stamp offered here, with a wide break at top and huge margins is an outstanding example of the type.

With 2015 P.S.E. certificate (XF-Superb 95; SMQ \$7,000.00). Only seven grade higher (highest is 98J) 1,200.00



1579



1580



1581



1582

- 1580 **1c Blue, Ty. IIIa (8A).** Position 31L4, showing portion of **imprint** in wide left margin, other margins ample to barely touched at upper right, rich color, face-free corner strike of circular datestamp cancel, fresh and Very Fine, with 2002 P.F. certificate 800.00
- 1581 **1c Blue, Ty. IIIa (8A).** Plate 1E, margins to just clear with evident break at top, cork cancel, small corner crease at top right, appears Fine, with 1992 P.F. certificate .. 800.00
- 1582 **1c Blue, Ty. IIIa (8A).** Three large margins including part of adjoining stamp at top, just in at bottom but still showing the type characteristic, rich color, neat circular datestamp cancel, Fine, light purple backstamp, with 1976 P.F. certificate 800.00



1583

- 1583°★ **1c Blue, Ty. IV (9).** Position 4L1, recut once at bottom, with huge **sheet margin** at top, original gum, lightly hinged, other margins also huge with portions of three adjoining stamps, rich color

EXTREMELY FINE GEM. THE PERFECT UNUSED EXAMPLE OF THE ONE-CENT 1851 ISSUE TYPE IV, WITH HUGE MARGINS, LIGHTLY-HINGED GUM AND RICH COLOR. THIS SUPERB STAMP HAS ACHIEVED THE ULTIMATE GRADE OF GEM 100 JUMBO FROM P.S.E.

Only eight positions on Plate 1 Late have a single recut at bottom.

With 2019 P.S.E. certificate (OGph, Gem 100 Jumbo; unpriced in SMQ above the grade of 100, SMQ \$11,000.00 as 100). This is the highest grade possible and it is shared by only one other 850.00



- 1584 **1c Blue, Ty. IV (9).** Recut once at top and bottom, huge margins with portions or traces of adjoining stamps on all four sides, rich color, neat double-struck circular datestamp cancel, Extremely Fine Gem, with 2013 P.S.E. certificate (Superb 98 Jumbo; SMQ \$2,000.00) 80.00
- 1585 **1c Blue, Ty. IV (9).** Recut once at top and bottom, large margins to full, rich color nicely complemented by **red** New York circular datestamp cancel, Very Fine and choice, with 1988 P.F. certificate 120.00
- 1586 **3c Dull Red, Ty. I (11).** Position 60L8, huge margins all around including **right interpane margin** and parts of all five adjoining stamps, brilliant color, neat strike of circular datestamp, Extremely Fine Gem, a phenomenal stamp in every respect, with 2016 P.S.E. certificate (Gem 100 Jumbo; unpriced in SMQ above the grade of 100, SMQ \$1,000.00 as 100), this is the highest grade possible on the grading chart and only five other used copies share this perfect grade 15.00
- 1587 田 **3c Dull Red, Ty. I (11).** Block of four, large margins to clear including parts of seven adjoining stamps, brilliant color, unobtrusive grid cancels, bottom right stamp small scissors-cut at top right, tiny tear at bottom mostly between stamps, the top stamps are sound, Fine-Very Fine appearance, with 2017 P.S.E. certificate (F 70) 1,000.00
- 1588 **3c 1851-61 Issues (11, 26, 65).** including two of No. 26, each with either "Paid" in circle of "Paid 3" in circle, one No. 26 struck in **green**, Very Fine strikes, an attractive group, two with certificates (Photo Ex) E. 200-300



1589

- 1589 **5c Red Brown (12).** Large to huge margins, rich color, bold strike of New Orleans circular datestamp, Extremely Fine Gem, a superb stamp, ex "Clipper City", small red backstamp not mentioned on certificates, with 1981 P.F. and 2007 P.S.E. certificates (XF-Superb 95; SMQ \$2,100.00). 700.00

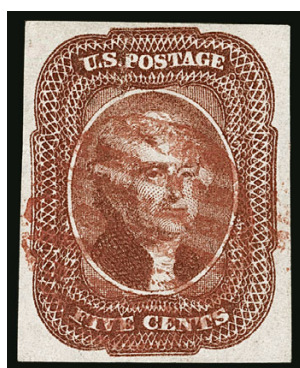

1590



1591



1592



1593

- 1590 **5c Red Brown (12).** Large margins all around, rich color on bright paper, neat strike of **red grid** cancel, fresh and Extremely Fine, a beautiful stamp, scarce cancelled solely by a red grid, with 1999 P.F. certificate 875.00
- 1591 **5c Red Brown (12).** Large margins, rich color on fresh paper, well-struck circular date-stamp cancel, Extremely Fine, with 1989 P.F. certificate..... 700.00
- 1592 **5c Red Brown (12).** Large margins to full, pretty shade, neat strike of **large Boston "Paid"** grid cancel, Very Fine, with 1990 P.F. certificate..... 900.00
- 1593 **5c Red Brown (12).** Large margins to full, rich color, neat strike of circular datestamp cancel, small thin spot at bottom left, Very Fine appearance..... 700.00



1594

- 1594 **10c Green, Ty. I (13).** Large to huge margins all around including **sheet margin** at bottom, bright color, light strike of town datestamp leaves design clearly visible, Extremely Fine, while the 10c Ty. I stamps come only from the bottom row, they were cut apart so that only a minority show the sheet margin, with 2001 and 2015 P.F. certificates..... 800.00

- 1595 **10c Green, Ty. I (13).** Ample to huge margins with **sheet margin** at bottom, rich color, neat circular datestamp cancel, Very Fine and choice, while the 10c Ty. I stamps come only from the bottom row, they were cut apart so that only a minority show the sheet margin, with 1991 P.F. certificate.... 800.00



1595



1596



1597



1598

- 1596 **10c Green, Ty. I (13).** Ample to full margins all around, rich color, circular datestamp cancel, fresh, Very Fine and choice, with 1979 and 2000 P.F. certificates 800.00
- 1597 **10c Green, Ty. I (13).** Full margins all around, rich color, neat strike of San Francisco circular datestamp, Very Fine and choice 800.00
- 1598 **10c Green, Ty. I (13).** Positions 91-93R1, horizontal strip of three, large margins except just touching the design at the bottom of the left side, wonderfully rich color, sharp detailed impression, 1857 New Orleans year-date circular datestamp, trivial small stain at the top right of the right stamp (not noted on certificate), otherwise a Very Fine and handsome strip, with 1968 P.F. certificate 2,925.00



1599

- 1599 **10c Green, Ty. II, III (14-15).** Both with large margins all around, Ty. II with blue circular datestamp cancel, Ty. III with circular datestamp cancel and additional **red** cancel at lower left, Extremely Fine Gems, first with 1999 P.S.E. certificate showing a larger margin at right (it was trimmed to make it even but remains large), second with 2000 P.F. certificate 320.00



1600

- 1600° **10c Green, Ty. IV (16).** Position 86L1, recut at top, huge margins with portions of adjoining stamps at sides, rich color complemented by beautifully struck **red** grid cancel
EXTREMELY FINE. A BEAUTIFUL EXAMPLE OF THE 1855 10-CENT TYPE IV IMPERFORATE, CANCELLED IN RED.
With 2019 P.S.E. certificate (XF 90 Jumbo; SMQ \$4,650.00) 1,785.00

- 1601 **10c Green, Ty. IV (16).** Position 64L1, **recut at top and bottom**, large to ample margins, beautiful early color and impression, neat strike of circular datestamp cancel

VERY FINE AND CHOICE EXAMPLE OF THE IMPERFORATE 10-CENT TYPE IV FROM THE ONLY POSITION ON THE PLATE RECUT AT BOTH TOP AND BOTTOM.

Ex Koppersmith and Barwis. Signed Ashbrook. With 1987 and 2008 P.F. certificates (VF-XF 85)..... 2,150.00



1601



1602

- 1602 **10c Green, Ty. IV (16).** Position 65L1, recut at top, large margins, beautiful bright yellowish shade, fine impression, circular datestamp cancel, Very Fine and choice, ex "Sevenoaks", with 1993 P.F. certificate..... 1,600.00



1603

- 1603 **10c Green, Ty. IV (16).** Position 3R1, recut at top, the **misplaced relief** position showing breaks in lines above each "X", large margins, intense shade and impression, Very Fine and choice, with 1985 P.F. certificate..... 1,600.00

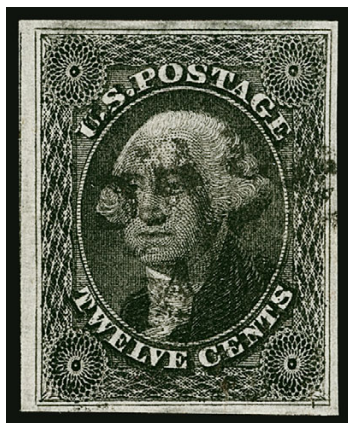

1604

- 1604 **12c Black (17).** Large margins including part of frameline of adjoining stamp at left, intense shade, unobtrusive cancel, Extremely Fine, with 1987 P.F. certificate 250.00

- 1605 **12c Black (17).** Full to huge margins showing parts of three adjoining stamps and part of **right sheet margin**, black town and bit of red cancel in margin, detailed impression on bright paper, faint thin spot, Extremely Fine appearance..... 250.00



1605

1857-60 ISSUE



1606

1606°★ **1c Blue, Ty. I (18).** Plate 12, original gum, lightly hinged, well-centered with design features fully visible, bright color

FRESH AND VERY FINE ORIGINAL-GUM EXAMPLE OF THE 1857 ONE-CENT TYPE I.

With 2019 P.S.E. certificate (OGph, VF 80; SMQ \$2,150.00)..... 2,100.00

1607 (★) **1c Blue, Ty. I (18).** Plate 12, unused (no gum), choice centering, trivial natural inclusion at center, Very Fine
..... 800.00

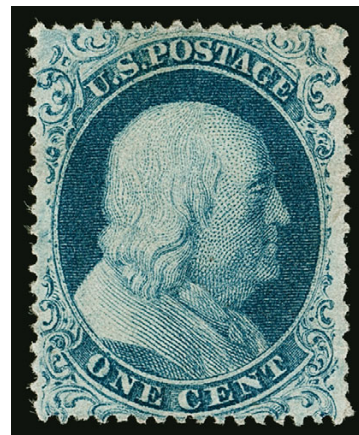

1607



1608

1608 ★田 **1c Blue, Ty. II-I/I-I (20-18/18-18).** Positions 87-88/97-98L12, combination block of four with **bottom sheet selvage**, original gum, lightly hinged, fresh and bright color, centered to bottom right

FRESH AND FINE. A SCARCE SHEET-MARGIN MULTIPLE FROM PLATE 12 CONTAINING THREE TYPE I STAMPS.

Ex "Sevenoaks". With 1995 P.F. certificate. Scott Retail as Type I/II combination pair plus pair of Type I..... 8,000.00

- 1609 **1c Blue, Ty. II/I (20/18).** Plate 12, vertical pair, top stamp Ty. II, bright color, neat strike of circular datestamp cancel, fresh and Very Fine 900.00



1609



1610

- 1610 **1c Blue, Ty. III (21).** Plate 4, rich color and bright paper, sharp impression, light strike of **blue** town datestamp, centered slightly to left but showing clear breaks at top and bottom

VERY FINE AND CHOICE. AN ATTRACTIVE EXAMPLE OF THE 1857 ONE-CENT PERFORATED TYPE III STAMP WHICH CLEARLY SHOWS THE CHARACTERISTICS OF THE TYPE.

Due to narrow spacing on the plate, examples of this type often have the perforations cutting into the outer lines at either top or bottom or both. The example offered here clearly presents the characteristics of the type.

With 2000 P.F. certificate 1,650.00



1611



1612



1613

- 1611 (★) **1c Blue, Ty. IV (23).** Unused (no gum), recut at top and bottom, deep rich color, fresh and Very Fine, the perforated 1c 1857 from Plate 1 Late is a scarce issue to obtain in sound and centered condition, especially unused..... 4,250.00
- 1612 **1c Blue, Ty. IV (23).** Recut once at top and bottom, beautiful bright shade, unobtrusive circular datestamp cancel, fresh and Fine, with 1988 P.S.E. certificate 900.00
- 1613 **1c Blue, Ty. IV (23).** Recut once at top and twice at bottom, rich color, choice centering, light crease at top left, Very Fine appearance 950.00

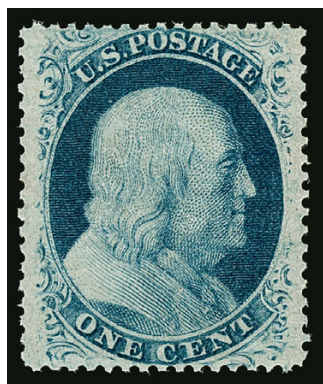

1614



1615

- 1614 ★★ **1c Blue, Ty. V (24).** Mint N.H., deep rich color, well-balanced margins, fresh and Extremely Fine, with 2017 P.S.E. certificate (XF 90; SMQ \$1,050.00), Scott Retail as hinged..... 140.00

- 1615 **1c Blue, Ty. V (24).** Radiant color, choice centering with wide margins, neat circular datestamp cancel, Extremely Fine Gem, with 2015 P.S.E. certificate (XF-Superb 95; SMQ \$825.00), only five grade higher..... 37.50



1616

- 1616 田 **1c Blue, Ty. Va (24 var).** Positions 7-9/17-19/27-29/37-39/49/59/69R5, irregular block of 15, cancelled by "Jewett City Ct. Feb. 22" circular datestamps and "PAID" handstamps neatly applied, due to its size we did not dip this but it looks to be in excellent condition aside from a small tear in the bottom stamp

VERY FINE. A REMARKABLE BLOCK OF 15 OF THE 1857 ONE-CENT TYPE Va. THIS IS ONE OF THE LARGEST RECORDED MULTIPLES FROM PLATE 5.

This scarce sub-type, Type Va, comes only from Plate 5. The ornaments at right are almost complete, and they do not have any of the scratches at sides that are seen on the Type V stamps. The largest recorded multiples from Plate 5 are a block of 20, followed by this block of 15. This block is noted on pp. 324-325 of the Neinken book.

Ex Hollowbush. One stamp signed Ashbrook and with his plating notes on two stamps "7R6" and "9R6", made prior to the confirmation that there was no Plate 6. E. 2,000-3,000



1617



1618

- 1617 **3c Rose, Ty. I (25).** Choice centering with well-proportioned margins, intense color, neat strike of circular datestamp cancel, Extremely Fine, a pretty stamp, with 2005 P.F. certificate for a pair 175.00
- 1618 ✉ **3c Rose, Ty. I, Imperforate Horizontally (25b var).** Rich color, wide margins, with no trace of perforations at top and bottom "indicating this might have been an imperforate between" (to quote accompanying Ashbrook note), used with **10c Green, Ty. III (33)** and horizontal pair of **1c Blue, Ty. V (24)**, Positions 14-15L8, tied by red grid cancels, matching "New York Paid 3 Nov. 28" (1857) credit datestamp on small cover to Paris, France, red Havre arrival datestamp, receiving backstamp, minor edgewear, left 1c small internal tear, 3c stamp lifted and put back into place, otherwise Very Fine and attractive, with explanatory note from Ashbrook which has note from Thomas Alexander on back opining that this is imperforate horizontally (several examples of singles are known), with 1995 P.F. certificate declining opinion, offered on its own merits E. 750-1,000



1619



1620



1621

- 1619 **5c Brick Red (27).** Bright shade, attractive margins and centering, double-struck New Orleans circular datestamp cancel with portion of red transit at top right, Very Fine, with 1990 P.F. certificate..... 1,700.00
- 1620 **5c Red Brown (28).** Rich color nicely complemented by blue grid and circular datestamp cancels, well-balanced margins with perforations clear of outer projections on all sides, Extremely Fine, a pretty stamp..... 1,125.00
- 1621 **5c Red Brown (28).** Rich color, nice margins and centering, double-struck circular datestamp cancel, Very Fine, purple backstamp does not show thru, with 1988 P.F. certificate 1,050.00

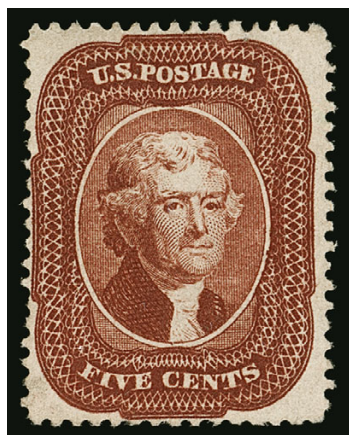

1622

- 1622 (★) **5c Indian Red (28A).** Unused (no gum), wonderful intense color in the true 1858 Indian Red shade, proof-like impression on bright paper, margins clear of outer projections on all sides, reperfed at top and faint stain at bottom left

VERY FINE APPEARANCE. AN EXTREMELY RARE UNUSED EXAMPLE OF THE 1858 5-CENT INDIAN RED.

Our search of old auction catalogues and the records of The Philatelic Foundation and P.S.E. yielded only eleven unused examples of Scott 28A. Of these, the majority are without gum.

With 1959 and 1997 P.F. certificates..... 40,000.00

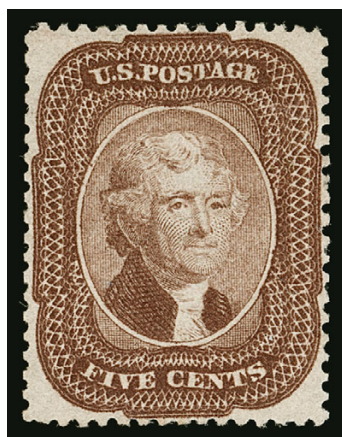

1623



1624



1625

- 1623 (★) **5c Brown (29).** Unused (no gum), choice margins and centering with perfs clear of all four outer projections, rich color, faintest trace of toning on two perf tips at bottom, reperfed at left, Very Fine appearance, with 2018 P.F. certificate..... 1,750.00

- 1624 ★★ **5c Orange Brown, Ty. II (30).** Mint N.H., beautiful rich color, single pulled perf at top, otherwise Very Fine, with 2017 P.S.E. certificate as Brown, Scott 30A, which it is not, but confirming Mint N.H. condition — Scott Retail as hinged No. 30..... 1,200.00

- 1625 ★ **5c Orange Brown, Ty. II (30).** Slightly disturbed original gum, vibrant color, well-centered with balanced margins, Very Fine, with 1982 P.F. certificate as “o.g” 1,200.00

- 1626 ★ **5c Orange Brown, Ty. II (30).** Original gum, lovely warm color on bright paper, three wide margins, fresh and Fine, with 1982 P.F. certificate 1,200.00



1626



1627



1628



1629

- 1627 **5c Orange Brown, Ty. II (30).** Nicely balanced margins, deep rich color, grid cancel, Very Fine and choice, scarcer used than unused, with 1991 P.F. and 2000 P.S.E. certificates 1,300.00
- 1628 **5c Orange Brown, Ty. II (30).** Rich color, unobtrusive strike of red grid cancel, fresh and Very Fine 1,375.00
- 1629 **5c Orange Brown, Ty. II (30).** Unusually wide margins, lovely warm color, unobtrusive strike of circular datestamp cancel, Very Fine, with 1984 P.F. certificate 1,300.00

- 1630 ★ **5c Brown, Ty. II (30A).** Original gum, small h.r., deep rich color and proof-like impression, Very Fine example of this scarce original-gum stamp, unlike its Orange Brown counterpart (Scott 30), the 5c Type II in Brown was not on hand in post offices when the 1861 demonetization order took effect, therefore original-gum examples of Scott 30A are far scarcer than Scott 30, with 1998 P.F. certificate 2,200.00

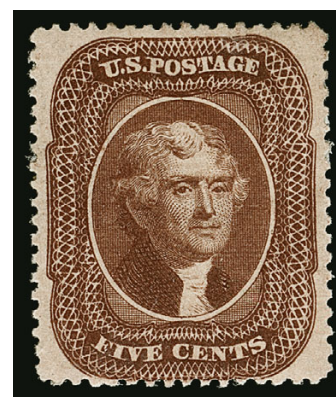

1630



1631



1632

- 1631 **5c Brown, Ty. II (30A).** Wide margins for this tightly spaced issue, which is normally found touched or cut in at top or bottom, rich color, grid cancel, Very Fine and choice, with 1997 P.F. certificate 280.00
- 1632 **10c Green, Ty. I (31).** Extra wide bottom margin shows the full scrolls that define the type, other sides nicely balanced, "San Francisco Jul. 27, 1857" circular datestamp cancel, Very Fine and choice 1,100.00



1633

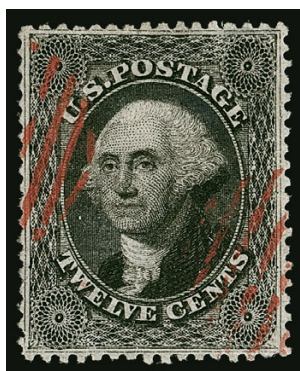

1634

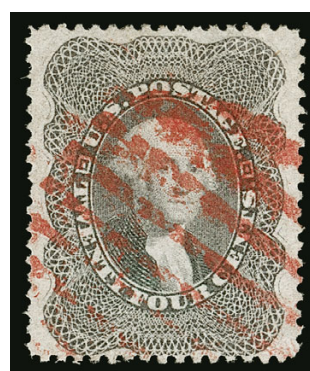

1635



1636

- 1633 **10c Green, Ty. I (31).** Unusually precise centering, rich color, light circular datestamp cancel, Very Fine and choice, with 2000 P.F. certificate 1,100.00
- 1634 **12c Black, Plate 3 (36B).** Choice margins and centering with perfs essentially clear of design all around, intense shade and impression, neat **red grid** cancel, Extremely Fine, a difficult stamp to find in this condition, with 2001 P.F. certificate 290.00
- 1635 **24c Gray Lilac (37).** Wide margins and nice centering, well-struck **red grid** cancel, Very Fine and choice, with 1996 P.F. certificate 465.00
- 1636 ★ **30c Orange (38).** Original gum, deep rich color, perfectly centered with wide margins all around, reperfed at right, Extremely Fine appearance, a stamp with great eye appeal, with 2018 P.F. certificate 1,900.00



1637



1638



1639



1640

- 1637 **30c Orange (38).** Outstanding balanced margins for this tightly spaced issue, vivid color complemented by **red grid** cancel, Extremely Fine, with 1981 P.F. certificate 475.00
- 1638 **30c Orange (38).** Well-centered for this tightly spaced issue with perfs clear of design all around, bright color, neat grid cancel, Extremely Fine, with 1992 P.S.E. certificate 425.00
- 1639 (★) **90c Blue (39).** Unused (no gum), rich color, well-centered with wide margins, Very Fine, with 1998 P.F. certificate 1,200.00
- 1640 (★) **90c Blue (39).** Unused (regummed), rich color, choice centering, Extremely Fine 1,200.00

1875 REPRINT OF 1857-60 ISSUE

- 1641 ★田 **1c Bright Blue, Reprint (40).** Block of four, without gum as issued, perfectly centered, beautiful color on bright white paper

EXTREMELY FINE. A RARE BLOCK OF FOUR OF THE ONE-CENT 1857 REPRINT.

We have offered only five other blocks since our 1995 Rarities sale. With 1998 P.F. certificate.....
..... 3,250.00



1641



1642

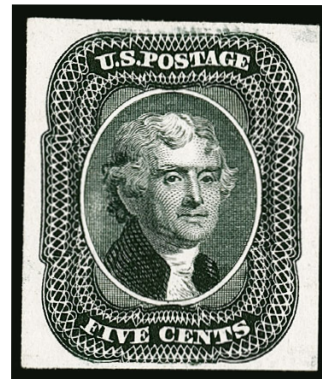

1643EX

- 1642 TC **5c Brown, Atlanta Trial Color Proof (42TC4).** Block of four, bright color, Very Fine and choice, scarce multiple, Scott Retail as singles 400.00
- 1643 TC **5c 1856 Issue, Atlanta Trial Color Proofs (42TC4).** Set of all five colors, ample to large margins, beautiful colors, Very Fine(Photo Ex) 520.00



1644

- 1644 ★ **5c Orange Brown, Reprint (42).** Without gum as issued, rich color on bright paper, detailed impression, gorgeous centering

EXTREMELY FINE GEM EXAMPLE OF THE 5-CENT 1857 REPRINT. THIS STUNNING STAMP IS GRADED XF-SUPERB 95 BY P.S.E., WHICH IS THE HIGHEST GRADE AWARDED.

As collectors of high-grade stamps know only too well, the 5c 1857 Reprint (878 sold) is notorious for its typically tight margins and poor centering. Before seeing this stamp, we doubted that any example could achieve the coveted XF-Superb 95 grade.

Ex Whitman, Merlin and "Hanover". With 2011 and 2016 P.S.E. certificates (XF-Superb 95; SMQ \$11,500.00). This is the highest grade awarded and only one other example has equaled it. 1,150.00

END OF SESSION ONE

Live Internet Bidding at Siegel Auctions

REGISTERED BIDDERS MAY BID IN THIS SALE USING LIVE INTERNET BIDDING

This step-by-step guide will instruct you how to register, set your browser and use the bidding interface.

Start by following the simple steps to become a registered Live Internet Bidder.

Once you have been approved for bidding, you can listen to the auction and place bids with the click of a mouse.

Registering with STAMP AUCTION NETWORK & SIEGEL AUCTION GALLERIES

Live Internet Bidding is managed by Stamp Auction Network (SAN).

To bid, you must be registered and approved by both SAN and Siegel.

To decide what you need to do, choose the description below that best fits you.



I've already registered with SAN and have been approved by Siegel for internet bidding

I'm a Siegel client, but I'm not registered with SAN

Go to stampauctionnetwork.com/siegel and click on "Register" at the top. Check the box for Robert A. Siegel Auction Galleries (under "R") and submit the form, indicating you are a Siegel client. Once registered at SAN, you're ready for internet bidding.

I've bid through SAN before, but this is the first time I've bid in a Siegel sale

Then you just need to be approved by Siegel. Go to stampauctionnetwork.com/siegel and click on "Update Registration" at the top. Your SAN account information will be sent to us for approval (you might be asked for other trade references). Once approved by Siegel for bidding, you're ready for internet bidding.

I've never bid with Siegel, nor registered with SAN

Go to stampauctionnetwork.com/siegel and click on "Register" at the top. Check the box for Robert A. Siegel Auction Galleries (under "R") and submit the form with your trade references (please, no family members or credit card companies as references). Once registered at SAN and approved by Siegel for bidding, you're ready for internet bidding.

Live Internet Bidding works by allowing registered bidders to observe and place bids.

Live Internet Bidding will work with any browser on both PC and Mac operating systems.

Before bidding by internet for the first time, we recommend finding a sale in progress and listening to the public broadcast or logging in as a registered bidder. This will help you develop a feel for the sale tempo and bidding interface.

Log on to the auction at stampauctionnetwork.com

When you're logged on as a Live Internet Bidder, the bidding interface shows a photo and description of the lot, the current bid (and your bidding status), options for placing competitive bids and buttons with bid increments.

- After you click on a bid amount, the auctioneer is immediately notified of your bid.
- Retracting a bid is usually not acceptable, so please bid carefully.
- If you bid and then decide to stop, the "Pass" button will tell the auctioneer you are no longer bidding.
- You can send messages to the auctioneer (for example, a request for extension).
- You can track prior realizations from the bidding screen.

Robert A. Siegel Auction Galleries, Inc.'s Sale 1185

Closing on June 27, 2018. [Listen to the Auction.](#)
Contact us by Phone at (212) 753-6421, [Contact us Via eMAIL.](#)

F11 (if using Internet Explorer) toggles full

Lot and Description	Bidding
 United States Inverted Jenny Positions 15 and 6 Lot 91. 24c Carmine Rose & Blue, Center Inverted (C3a). Position 15, the fifth stamp from the left in the second row of the sheet, original gum, deep rich colors, tiny thin spot just below the plane, faint traces of purple ink above the bottom left "2" (image)	<div>Bid 280000</div> <div>Bid 290000</div> <div>Bid 300000</div> <div>Bid 310000</div> <div>Bid 320000</div> <div>Bid 330000</div>
\$ 450,000.00 Sold for \$ 270,000.00 Your Bid \$ 0.00	Send a Message to the Auctioneer

"System Down" or "Lost Connection" events do occasionally happen.

If you have any problems with Live Internet Bidding please call 212-753-6421 for immediate assistance.

SESSION TWO (LOTS 1645-1943)
THURSDAY, MARCH 14, 2019, AT 1:30 P.M.

1861-66 ISSUE



1645

- 1645 ★ **90c Blue, First Design (62).** Original gum, choice centering with well-balanced margins, deep shade and proof-like impression, slightly rounded corner at top left not mentioned on either accompanying certificate, tiny thin spot at top center

EXTREMELY FINE APPEARANCE. THE SECOND RAREST STAMP OF THE 1861 FIRST DESIGNS AND COLORS. ONLY EIGHT EXAMPLES OF THE 90-CENT FIRST DESIGN WITH ORIGINAL GUM ARE RECORDED. A BEAUTIFUL AND EXTREMELY RARE CLASSIC STAMP.

Our census of Scott 62, available at <https://siegelauctions.com/census/us/scott/62>, contains 22 examples, including one copy in the New York Public Library collection and another copy certified as a privately-perforated No. 62a, which comes from a set in the Col. Green sale that was signed by John Luff (we believe this stamp to be genuine). Another has been certified as genuine with a trial cancel. Excluding the NYPL copy and the ex-Green stamp just noted, only eight examples of the 90c First Design are available with original gum. Of these eight, only three are sound. The example offered here, with a tiny thin spot, has one of the least noticeable faults of the remaining five original-gum stamps.

Census No. 62-OG-03. Ex "Bayou". With 1955 and 2001 P.F. certificates, the former not mentioning the tiny thin spot. 50,000.00



1646



1647EX



1648



1649

1646 ★★ **3c Brown Rose, First Design (56).** Mint N.H., attractive margins and centering, rich color, Very Fine, with 1976 P.F. certificate, Scott Retail as hinged 550.00

1647 **1c-90c 1861-66 Issue (63/72).** Eight used stamps, including Nos. 63, 65, 68, 69, 70, 71, 72 and 76, rich colors, few different cancels, some small faults but a couple are sound, Fine-Very Fine appearing set, 90c with 1993 P.F. certificate (Photo Ex/Website PDF) 1,403.00

1648 **3c Pink (64).** Vibrant color on bright paper, well-balanced margins, neat strike of double-circle datestamp cancel, Very Fine and choice, with 1974 P.F. and 2000 P.S.E. certificates 600.00

1649 **3c Pink (64).** Vivid Pink color, neat strike of grid cancel, Very Fine, with 1990 P.F. certificate 600.00

1650 **3c Rose Pink (64b).** Choice centering, lovely Rose Pink color, neat "Paid" lozenge cancel, Extremely Fine, a beautiful used example, with 2016 P.F. certificate (XF 90) 150.00



1650



1651

1651 **3c Rose (65).** Tied to small piece by perfect strike of **Waterbury, Connecticut, Man with Hat fancy cancel** (Rohloff E-5), small piece of rim of circular datestamp also ties stamp

EXTREMELY FINE AND SUPERB STRIKE OF THE WATERBURY MAN WITH HAT FANCY CANCELLATION, WHICH WAS CREATED BY POSTMASTER JOHN W. HILL. EASILY ONE OF THE FINEST STRIKES OF THIS RARE CANCELLATION.

This is an early state of this carving, with the shoulder segment solid rather than divided into segments.

With 2018 P.F. certificate E. 5,000-7,500



1652



1653



1654



1655EX

- 1652 **3c Rose (65).** Cancelled by perfect strike of **Devil & Pitchfork fancy cancel** of West Meriden Conn., the entire design of the fancy cancel is perfectly clear, stamp with minor crease at left center, an Extremely Fine strike of this desirable fancy cancel, for a history of this fancy cancel go to http://www.ctpostalhistory.com/CtPP/Postal_Markings_files/D%26PArticleJan2016XXXLR.pdf, a fascinating article on this subject by William Duffney also appeared in the most recent Congress Book..... E. 1,000-1,500
- 1653 **3c Rose (65).** Bright color, perfect strike of **"MY" Heart fancy cancel** of Dayton O., small flaw at bottom right corner, Extremely Fine strike of this scarce fancy cancel..... E. 400-500
- 1654 **3c Rose (65).** Rich color, bold strike of **Waterbury Shield fancy cancel** (Rohloff Q-3), stamp with few faults, Very Fine strike E. 300-400
- 1655 **3c 1861-68 Issue (65, 94).** Three stamps with fancy cancels, first No. 65 with complete strike of Putnam Conn. Stars and Balls cancel, second No. 65 with strike of Greenwich N.Y. Star & Crescent, last No. 94 with mostly complete strike of Cambridge Mass. Padlock cancel, a couple tiny faults, Very Fine strikes..... (Photo Ex) E. 300-400
- 1656 **5c Buff (67).** Deep rich color nicely complemented by **red grid cancel**, fresh and Very Fine, with 1989 P.F. certificate..... 810.00



1656



1657

- 1657 **5c Brown Yellow (67a).** Rich color, choice centering with well-proportioned margins, neat strike of San Francisco cogwheel cancel
EXTREMELY FINE EXAMPLE OF THE 1861 5-CENT BROWN YELLOW, SCOTT 67a.

With 2000 P.F. certificate 1,100.00

- 1658 **5c Brown Yellow (67a).** Radiant color nicely complemented by **red circular datestamp cancel**, well-balanced margins, Very Fine and choice, with 1991 P.F. certificate (submitted at 67b, certified as 67, it's actually a 67a)..... 1,160.00



1658



1659

1659

24c Brown Lilac (70a). Essentially perfect centering with wide margins all around, lovely crisp shade and fine impression, sharp strike of handsome **blue** target cancel

EXTREMELY FINE GEM. A SUPERB USED EXAMPLE OF THE 1861 24-CENT BROWN LILAC WITH A NEAT BLUE TARGET CANCEL, GRADED XF-SUPERB 95.

Ex Haas, Grunin, Klein and Zoellner. With 1988, 1998 and 2017 P.F. certificates (XF-Superb 95). With 2018 P.S.A.G. certificate (95). By way of comparison, only two stamps in the P.S.E. Population Report exceed the 95 grade. This P.F. and P.S.A.G. example graded 95 is particularly desirable with the colored cancel 325.00

1660

24c Steel Blue (70b). Choice centering with well-balanced margins, rich color, light cancel leaves entire design clearly visible, Extremely Fine, a beautiful stamp, with 1987 P.F. certificate 850.00



1661

1661

90c Blue (72). Extra wide margins and choice centering, rich color, large segmented cork cancel, Extremely Fine, with 1999 P.F. certificate 575.00

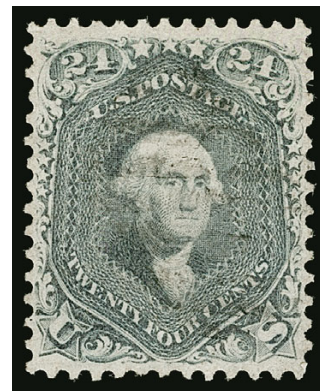

1660

1662 P

2c Black, Die I, Large Die Proof on India (73P1). 45 x 57mm, removed from original card but not thinned, showing albino impression of die no. 1030 and imprint at bottom, small inclusion at bottom well clear of design

VERY FINE. AN EXTREMELY RARE DIE I LARGE DIE PROOF OF THE 1863 2-CENT BLACK JACK ISSUE.

The original state of the Black Jack die, or Die I, does not show the star on Jackson's right cheek or the dots in the upper left scroll. Proofs pulled from this first die date to the issuance of the stamp in 1863. Die II proofs, showing the star on cheek and dots in upper left scroll, were pulled later, including probably at the time of the 1875 Re-Issue (which also shows Die II characteristics).

The Die I Black Jack large die proof is extremely rare in any size. There is only one recorded full-size non-hybrid example (ex Metzger and Faust). There are probably fewer than five total in existence in any size and none are die sunk.

Ex Finkelburg and Fosdyke-Ray. With 2018 A.P.S. certificate..... 10,000.00

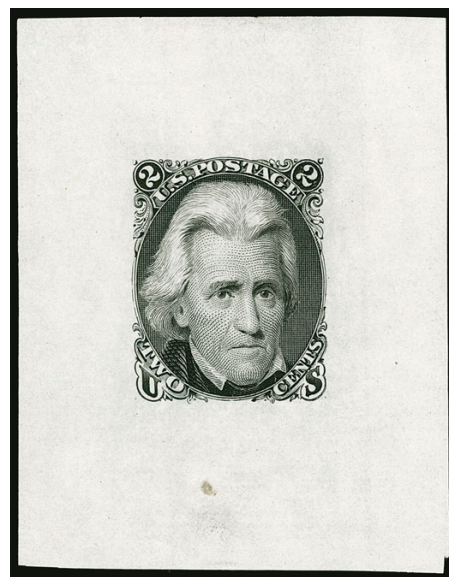

1662

- 1663 P **2c Black, Die II, Large Die Proof on India (73P1a).** Die sunk on 140 x 218mm card with full die sinkage, die no. 1030 and National Bank Note Co. imprint at bottom of India, intense proof shade showing the star on cheek and dots in upper left scroll, faint diagonal line of toning on card could easily be removed, Very Fine, the Die I large die proof is exceedingly rare with probably fewer than five known in any size, this Die II proof is also very elusive and is more often than not found as a hybrid (this example is not a hybrid and is full size)..... 2,500.00

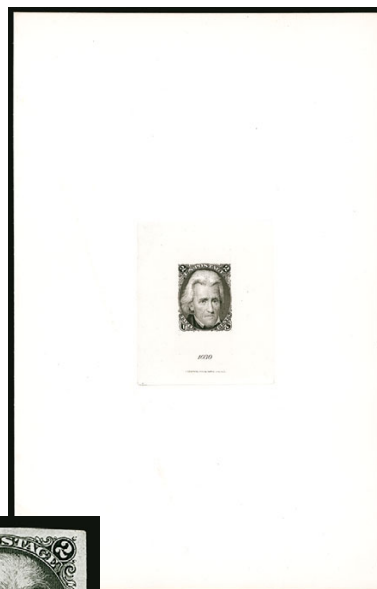

1663

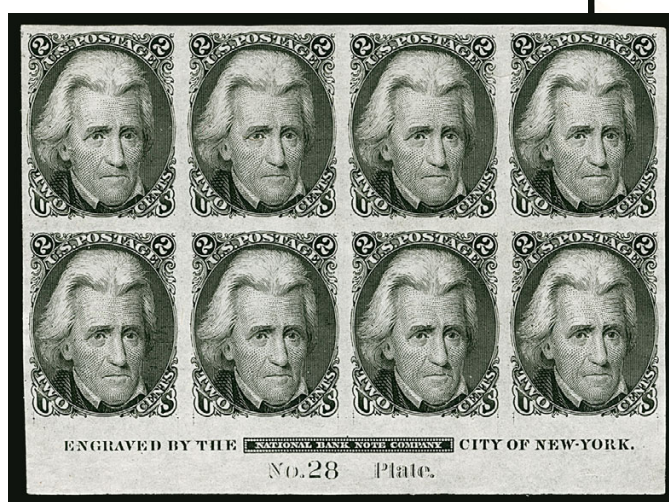

1664

- 1664 P田 **2c Black, Die I, Plate Proof on India (73P3).** Bottom imprint and plate no. 28 block of eight, ample to large margins, crisp impression, typical small India paper translucency at bottom left which is only visible from the back

VERY FINE. A BEAUTIFUL AND RARE IMPRINT AND PLATE NUMBER BLOCK OF THE 2-CENT BLACK JACK PLATE PROOF ON INDIA PAPER.

Power Search lists only two others offered in our sales since 1999. With 2014 Sismondo certificate stating genuine and free of faults..... 2,250.00



1665EX

- 1665 P田 **2c Black, Die I, II, Plate Proofs on India and Card (73P3-73P3a, 73P4).** Collection of 38 proofs including one pair, first 33 are plate proofs in Black on a mix of both India paper and card, India shows both Die I and Die II, card are all Die II, mounted on two clear stock pages which offers insight into the slightly different shades from different printings, ample to large margins, a few typical small flaws including a couple on card with some toning, only one on India paper with a more serious thin, additional five plate proofs are trial colors including two Atlanta proofs, small flaws on the non-Atlanta trial colors, overall Very Fine group..... (Photo Ex) 3,965.00



1666

- 1666 P田 **2c Black, Die II, Plate Proof on India (73P3a).** Top margin block of 20 with **National Bank Note Co. imprint** at top, representing the complete first two rows of the pane, large margins other sides, few very faint toned spots and a few small India paper translucencies as normal, appears Extremely Fine, a very rare imprint multiple, this is the only imprint multiple from the top of the pane we have offered from either Die I or Die II, ex Hall and Fosdyke-Ray, Scott Retail as blocks of four 2,750.00



1667EX



1668EX



1669EX



1670EX

- 1667 TC **2c Black Jack, Die I, Trial Color Plate Proofs on India (73TC3).** 14, range of colors with some duplication including extras of Green and Vermilion, includes Light Blue with **geometric trial cancel**, a few minor translucencies typical for this fragile paper, overall Very Fine, the trial cancel is found on covers from Washington D.C. and was probably obtained to test the trial color proofs, Scott Retail without premium for the trial cancel which is unlisted.....(Photo Ex) 3,500.00
- 1668 E **2c Black, Lowenberg Decalcomania Plate Essays (73-E73P5).** Group of mostly multiples on Goldbeaters or Onion Skin, including blocks of eight and four (two), strip of three and three pairs, one of the blocks of four is on the scarcer Pale Rose paper (Scott Retail \$250.00 per single), also a single on thick salmon paper from a different experiment, mostly large margins, typical flaws and flaking as normal for this fragile paper, overall a Very Fine appearing and desirable group(Photo Ex/Website PDF) 2,650.00
- 1669 S田 **2c Black, "Specimen" Ovpt. Ty. B (73SB).** Block of four, mount glazed original gum with narrow band of gum loss at top, h.r., Very Good, Scott Retail as singles(Photo Ex) 1,400.00
- 1670 S田 **2c Black, "Specimen" Ovpt. Ty. B (73SB).** Six singles on a stock card, half have original gum (some disturbed), one with particularly attractive margins and centering, couple small flaws, one Very Good, others Fine with one Very Fine(Photo Ex) 2,100.00



- 1671 (★)田 **2c Black (73)**. Block of 15, unused (no gum), unusually well-centered throughout, some perf rejoining or reinforcing, minor perf toning and small thin spot in top left stamp, Very Fine appearance, an attractive and scarce Black Jack large multiple, from our 1991 Rarities sale, Scott Retail as no-gum singles..... 2,100.00
- 1672 ★田 **2c Black (73)**. Three blocks of four, original gum, first with attractive centering and margins but reperfed at left, appears Fine, with 2018 A.P.S. certificate, other two with h.r., one with some staining on gum side which does not show thru, Fine appearance..... (Photo Ex) 8,250.00
- 1673 田 **2c Black (73)**. Block of four, well-centered, bold circle of wedges cancels, bottom right stamp either an additional cancel or a small stain in corner, Fine-Very Fine, an attractive used block, much scarcer than an unused block despite the similar Scott Retail value..... 2,000.00

- 1674° **2c Black, Atherton Shift (73 var)**. Lightly cancelled, centered to top right, clearly showing the major double transfer at top, faint horizontal crease at top ending in a small tear

FINE APPEARING AND RARE EXAMPLE OF THE ATHERTON SHIFT — THE MOST PRONOUNCED DOUBLE TRANSFER OF THE BLACK JACK ISSUE.

According to the Allen book, the Atherton shift got its name from Stanley Ashbrook, who first discovered it in the summer of 1923 in the collection of J. P. Atherton. Concerning this double transfer, Mr. Ashbrook wrote: "Here we have one of the most remarkable double transfers on U. S. stamps that I have ever seen. I have for years classed the One Cent 1851, Type II, 89R2, as the No. 1 among remarkable examples of this variety and in my opinion this 2c Black Jack could well rank as No. 2. Perhaps some would even rank it equal to the 1c..." He stated further that it was his opinion, supported by other authorities whom he had consulted, that the variety must surely have come from an early or first condition of one of the plates, and that later it had been burnished out and a fresh entry made. The fact that every line in the Atherton Shift "is razor sharp" led him to conclude that the plate from which it came was very new.

Ex "Lake Shore" and Bakwin. With 2002 P.F. certificate 10,000.00



1674



- 1675 **2c Black (73).** Six used stamps (one is grilled No. 93), nice range of cancels including red rosette, blue circle of wedges, blue "A" (grilled), Geometric in circle, all have choice centering and nice strikes of the cancels, Very Fine-Extremely Fine, each with P.F. certificate(Photo Ex/Website PDF) E. 400-500
- 1676 **2c Black Jacks, Colored Cancels (73, 87, 93).** Approximately 120 stamps including three pairs, about 18 have red cancels and the rest with blue cancels, the reds include a nice strike of fancy four squares with negative "X" and "+", another with red cancel and blue "Aachen Franco" boxed handstamp, the blue cancels include the three pairs, each of which has a nice strike of Cincinnati O. circular datestamp and grid duplex, also one on piece with blue New York City fancy Star in Circle and circular datestamp duplex, mixed condition with flaws to be expected, overall Fine appearance, Scott Retail approximately \$9,000.00(Photo Ex) E. 1,000-1,500
- 1677 **2c Black Jacks, Revenue Uses (73).** Collection of 19 documents and more than 20 off-document stamps with revenue cancellations, also a few on pieces, nice range of uses with two containing normal revenue stamps as well, includes checks, receipt for a school principal's desk, a number of estate receipts, two on photographs, one interesting example on piece that appears to have three separate cancels (revenue and postal), mixed condition with some flaws to be found, overall Fine and fascinating collection of Black Jack illegal revenue uses(Photo Ex) E. 750-1,000
- 1678 **Black Jack Ephemera.** Group of more than a dozen items, most interesting is a mounted portrait reported to be a rare tobacco card from the 1800's, also three 1860's commemorative medals made to appear as coins, other items include recent reprint engravings and some philatelic event Jackson souvenirs, Very Fine and interesting group.....(Photo Ex) E. 150-200
- 1679 ★ **2c Black (73).** Substantial accumulation of more than 115 unused stamps, including two pairs and one strip of three, some original gum and lots with no gum, a dozen or so are used as well (not counted in total above), range of shades, mixed condition with small flaws to be expected though no doubt some are sound, one of the pairs is actually quite nice, overall Fine, Scott Retail in excess of \$20,000.00 counting only about 25% as original gum (there are more than that)Not illustrated E. 2,000-3,000
- 1680 **2c Black Jacks, Off-Cover Balance (73, 87, 93).** Massive accumulation of more than 1,300 stamps on stock pages, mostly No. 73 but plenty of grills to be found as well, nearly all are used with a few unused, the colored cancels have for the most part been removed with a few remaining, still includes a huge range of cancels with more than 90% handstamp and a minimal amount of pen cancels, lots of geometrics and stars, also varieties some of which are identified on the pages, a sampling includes what appears to be a genuine horizontal bisect on piece but with a non-contemporary machine cancel, double transfers, split grills, plate flaw, pairs and strips of three, mixed condition as would be expected in such an accumulation, overall a worthwhile and valuable hoard of Black Jacks that will keep the specialist or Ebay seller busy for some time, several certificates accompany, Scott Retail counting all the stamps as used Nos. 73 and 93 more than \$71,000.00Not illustrated E. 7,500-10,000
- 1681 **2c Black Jacks, Grill Balance (84, 85B, 87, 93).** 26 stamps on a stock page plus one cover, one is a D Grill, more than five we verified as Z Grills (owner identified more), also a Z Grill on cover (faults, with P.S.E. certificate), rest are E and F Grills including unused examples of each with selvage, as well as a used strip of four of No. 93, mixed condition with centering and condition issues to be expected, some appear Fine, Scott Retail more than \$13,000.00.....Not illustrated E. 1,000-1,500



- 1682 **15c Black (77)**. Choice centering, bold strike of **elaborate New York Geometric** cancel (S-E GE-E60), short perf at right not mentioned on accompanying certificate, Extremely Fine, with 2003 P.F. certificate 170.00
- 1683 **15c Black (77)**. Crisp impression on bright paper, **red** circular datestamp at left and **ultramarine** cork at center, Very Fine, very unusual with the ultramarine cancel, with 2004 P.F. certificate 320.00
- 1684 **24c Lilac (78)**. Wide margins and choice centering, fresh color, cork cancel, Extremely Fine, with 2001 P.F. certificate 350.00
- 1685 **24c Grayish Lilac (78a)**. Intense shade and impression, perfect strike of **16-Segment Rosette in Circle fancy cancel** of Ripon Wis. (S-E GE-R5), Extremely Fine strike, a stamp with fantastic visual appeal, with 2004 P.F. certificate 400.00

1867-68 GRILLED ISSUE

- 1686 (★) **3c Rose, A. Grill (79)**. Unused (no gum), full perforations all around, rich color, cleaned to remove toning, otherwise Fine and attractive example of a stamp that routinely has missing or ragged perforations, with copy of 1984 and 2017 P.F. certificates, the first as block of four (top left) 2,750.00
- 1687 ★ **3c Rose, C. Grill (83)**. Original gum, h.r. at top, rich color, Fine, a scarce stamp with original gum, from an old-time collection put away in 1926 (when this stamp had a catalogue value of \$25.00) 5,500.00
- 1688 **3c Rose, C. Grill (83)**. Clearly defined grill, bright color and paper, wide margins, neat circle of wedges cancel, Very Fine and choice, with 1993 P.F. certificate..... 1,100.00
- 1689 **3c Rose, C. Grill (83)**. Clear grill, centered to top with well-balanced margins on three sides, bold strike of New York City circle of large V's cancel, Very Fine, accompanied by cover from which it originated..... 1,100.00
- 1690 **3c Rose, D. Grill (85)**. Clear grill, bright color, circle of small V's cancel, Very Fine, with 1992 P.F. certificate..... 1,000.00
- 1691 **3c Rose, D. Grill (85)**. Well-balanced margins, fresh color, cancelled by light target and rim of circular datestamp, fresh and Very Fine, with 1997 P.F. certificate 1,000.00
- 1692 **3c Rose, D. Grill (85)**. Rich color on bright paper, well-defined grill, neat circle of wedges cancel, Very Fine, with 1992 P.F. certificate..... 1,000.00



1693

- 1693 ★ 2c Black, Z. Grill (85B). Block of four, original gum called "disturbed" on accompanying certificate but it is very typical of the 2c Z Grill and we would not describe it as such, light red offset on gum from 3c 1861 Issue, h.r. at top, clearly-defined grills which show the Z Grill characteristics, horizontal crease at bottom causing some grill point holes, natural pre-print creases in other stamps, tiny thin spots

VERY GOOD APPEARANCE. THIS 1868 2-CENT Z GRILL BLOCK IS ONE OF THE RAREST OF ALL GRILLED ISSUE MULTIPLES. PERHAPS THREE ARE KNOWN AND ALL HAVE SIMILAR CENTERING.

Only a small quantity of 2c sheets were grilled during the period when the Z device was active — after the D Grill (Scott 84), the Z is the rarest of Black Jack grilled stamps. We were only able to locate two other unused blocks. One was a rejoined block offered in our 2014 Curtis sale (also ex Allen and Metzger), which had traces of original gum. An intact block was offered in our sale of the Richard Drews collection (Siegel Sale 1195, lot 348). The block offered in our 1970 Rarities sale has likely been broken, since the bottom stamps were sound.

With 2018 A.P.S. certificate..... 75,000.00



1694



1695



1696



1697

- 1694 2c Black, Z. Grill (85B). Well-centered with nicely balance margins, bold cork cancel, Extremely Fine, with 1987 P.F. certificate..... 1,100.00
- 1695 2c Black, Z. Grill (85B). Intense shade and impression, strong grill points, cork cancel, fresh and Very Fine, with 2000 P.F. certificate 1,100.00
- 1696 1c Blue, E. Grill (86). Wide margins and nicely centered, bright color, unobtrusive strike of grid cancel, Very Fine and choice, with 1990 P.F. certificate..... 425.00
- 1697 ★ 2c Black, E. Grill (87). Horizontal pair, original gum, intense shade, left stamp natural gum creases, right stamp single nibbed perf, still Fine original gum pair..... 3,750.00
- 1698 2c Black, E. Grill, Double Grill, One Split (87 var). Clear double grill with one split at sides, face-free cancel, few short or pulled perfs, appears Very Good, despite the centering this is a very rare Black Jack grill variety, the only other example we have encountered was an original-gum stamp from our 1999 Rarities sale (split at top and bottom), with 2018 A.P.S. certificate, listed but unpriced in Scott, Scott Retail as normal double grill..... 200.00

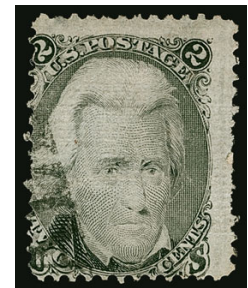

1698



1699



1700

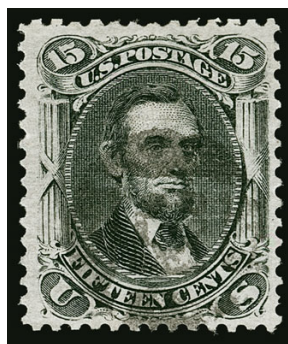

1701



1702

- 1699 **3c Lake Red, E. Grill (88a).** Incredibly deep shade on bright paper, wide margins, bold cork and circular datestamp cancels, Extremely Fine, a surprisingly difficult shade to obtain, with 2003 P.F. certificate 75.00
- 1700 **10c Green, E. Grill (89).** Extra wide margins, intense shade, segmented cork cancels, Extremely Fine, with 2001 P.F. certificate..... 325.00
- 1701 **15c Black, E. Grill (91).** Crisp impression, clearly-defined grill, wide margins, neat cork cancel, Very Fine, with 1996 P.F. certificate..... 600.00
- 1702 **1c Blue, F. Grill (92).** Jumbo margins, bright color, double-circle datestamp and target cancels, fresh and Extremely Fine, a huge stamp, with 1998 P.F. certificate for a vertical strip of three, this the middle stamp 425.00



1703

- 1703 ★★田 **2c Black, F. Grill (93).** Mint N.H. block of ten with bottom right corner selva showing part imprint and "Plate.", positions 5-7 and 10 with slightly short gumming, some creases and perf separations, appears Fine, an exceedingly rare Mint N.H. part imprint block of the 2c Black Jack F Grill, with 2007 P.F. certificate stating Mint N.H., Scott Retail as hinged blocks and singles..... 6,050.00



1704



1705

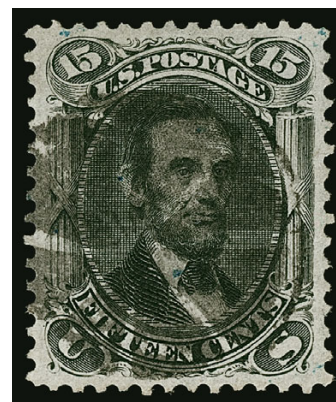

1706

- 1704 ★田 **2c Black, F. Grill (93).** Block of four, original gum, bottom pair **Mint N.H.**, top pair single hinge mark between, natural gum wrinkles in bottom pair, couple short perfs at upper right, overall Fine, scarce with Mint N.H. stamps, with 2018 A.P.S. certificate, Scott Retail as hinged block..... 2,600.00

- 1705 **5c Brown, F. Grill (95).** Clear grill, outstanding centering, cork cancel, reperfed at left (not mentioned on certificate), appears Extremely Fine, with clear 1993 P.F. certificate..... 850.00
- 1706 **15c Black, F. Grill (98).** Outstanding centering, bold circle of wedges cancel, also small traces of blue cancel, Extremely Fine Gem, with 2001 P.F. certificate..... 275.00

- 1707 **24c Gray Lilac, F. Grill (99).** Choice centering, rich color and detailed impression on bright paper, neat central strike of grid cancel
- EXTREMELY FINE USED EXAMPLE OF THE 1868 24-CENT F GRILL.
- With 1999 P.F. certificate..... 1,500.00



1707

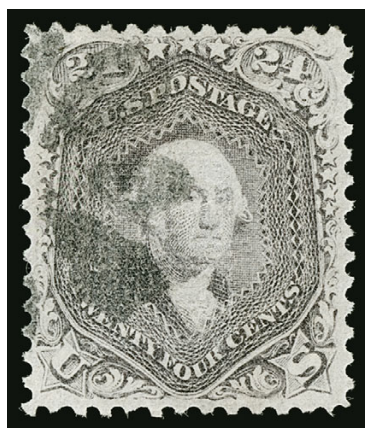

1708

- 1708 **24c Gray Lilac, F. Grill (99).** Pastel shade, well-centered with balanced margins, light rosette cancel, Extremely Fine, with 1983 P.F. certificate..... 1,500.00

- 1709 **24c Gray Lilac, F. Grill (99).** Rich color, clear grill, bold cork cancel, fresh and Very Fine, with 2001 P.F. certificate 1,500.00



1709



1710

- 1710 **90c Blue, F. Grill (101).** Deep rich color and proof-like impression, clearly-defined grill, well-proportioned margins, bold cork cancel at right
EXTREMELY FINE USED EXAMPLE OF THE 1868 90-CENT F GRILL.
With 2001 P.F. certificate..... 2,250.00

- 1711 **90c Blue, F. Grill (101).** Wide margins, deep rich color, clear grill, cork cancel, fresh and Very Fine, with 1999 P.F. certificate 2,250.00



1711



1712

- 1712° **1c Blue, Re-Issue (102).** Rich color on bright paper, wide and balanced margins, quartered cork cancel
EXTREMELY FINE USED EXAMPLE OF THE ONE-CENT 1861 RE-ISSUE.
The 1c Re-Issue was printed from a new plate of 100 subjects, compared to the original plate of 200 in two panes. 10,000 stamps were printed (100 impressions). 3,195 of the 1c were sold, by far the largest quantity of any denomination of the set. The remaining 6,805 were destroyed on July 16, 1884.
Our census of Scott 102 used, available at our website at <https://siegelauctions.com/census/us/scott/102> contains 57 used examples. Census No. 102-CAN-55. With 2014 P.S.A.G. certificate (XF 90) 1,600.00

- 1713 **1c Blue, Re-Issue (102).** Rich color, bold strike of oval grid duplex cancel, single short perf at right, still Fine, scarce as only 54 are contained in our census at <https://siegelauctions.com/census/us/scott/102>, Census No. 102-CAN-54, with 2011 P.S.E. and 2018 P.F. certificates, only the latter mentioning the short perf..... 1,600.00



1713

1869 PICTORIAL ISSUE



1714

- 1714 ★田 **1c Buff (112)**. Block of six, original gum, lightly hinged, intense shade and sharp grill impression, center stamp at top has small natural inclusion, few expertly reinforced perforations

EXTREMELY FINE ORIGINAL-GUM BLOCK OF SIX OF THE ONE-CENT 1869 PICTORIAL ISSUE. THIS BLOCK HAS FAR BETTER CENTERING THAN MOST.

The 1c 1869 was printed in sheets of 300 consisting of two panes of 150. The largest recorded multiple is a left sheet-margin block of 48, and other large multiples also exist. However, most are off-center. The block offered here is a true condition rarity.

With 1996 P.F. certificate. Scott Retail as block of four and pair..... 6,700.00



1715EX



1716EX



1717EX

- 1715 **1c-30c 1869 Pictorial Issue (112-117, 119-121)**. Complete to the 30c value less the 15c Ty. I, fresh colors and attractive centering, 12c with red quartered cork cancel, Very Fine, purchased by the consignor individually from two or three dealers known for quality, P.F. certificates accompany the 12c, 15c and 24c ...**(Photo Ex/Website PDF)** 1,831.00
- 1716 田 **3c Small Numeral, Plate Essay on Stamp Paper, Perforated 12, Grilled (114-E6d)**. Three blocks of four, including Brown with **bottom imprint**, Green with right selvage and Yellow, several stamps Mint N.H., Fine-Very Fine, Scott Retail as hinged singles.....**(Photo Ex)** 960.00
- 1717 ★ **3c Ultramarine (114)**. Small balance of three items, original gum block of four, original gum vertical pair with bottom selvage, s.e. and part arrow at left, Fine, also used single graded XF 90 XQ by the P.F., Extremely Fine.....**(Photo Ex)** 1,791.00



- 1718 P **“Mountain Station” and “The Crossing”, 3c 1869 Pictorial Design Die Proofs.** Both versions of the large die proofs depicting the iconic James Smillie engraving of a train crossing a bridge that was used as the basis for the 3c 1869 Pictorial Issue, first with 125 x 52mm extended design called “Mountain Station”, die sunk on 228 x 151mm card with full die sinkage, second with 95 x 42mm design called “The Crossing”, nearly the same design but slightly truncated from the first with extended scenes at sides missing, also some other engraving differences, die sunk on 228 x 152mm card with full die sinkage, both with **National Bank Note Co. imprint**, absolutely pristine, Extremely Fine and wonderful proofs for the 1869 collector, accompanied by North Western Bank Warren Pa. \$1.00 obsolete note with the same engraving as “The Crossing”, Fine (Photo Ex/Website PDF) E. 750-1,000
- 1719 **6c Ultramarine (115).** Bright color, cancelled by neat strike of “**Steamer Costa Rica P.M.S.S.Co.**” handstamp, perfs scissors-separated, still a Very Fine strike, according to Michael Laurence’s book, the *Costa Rica* carried mails between Yokohama and Shanghai in China, it is not known used on cover and this is the first we have encountered on a 6c 1869 Pictorial which would have paid the interconsular rate, ex Eubanks, with 2009 P.F. certificate E. 750-1,000
- 1720 **10c Yellow (116).** Well-centered, deep shade, bold **red leaf** cancel, Extremely Fine, with 2002 P.F. certificate 150.00
- 1721 **10c Yellow (116).** Wide margins and choice centering, bold cork cancel, Extremely Fine, with 1999 P.F. certificate 110.00
- 1722 E **S.S. Adriatic.** Full size engraving of the *Adriatic*, large die proof on India, die sunk on 226 x 150mm card, National Bank Note Co. imprint at bottom right, small toned spot outside of the India paper, Very Fine, this iconic engraving by James Smillie was the basis for the design of the 12c 1869 Issue, the 1874 Peru Postage Dues and several bank notes and stock certificates of the period, including the \$10.00 Citizens Bank of Louisiana “Dix” note (Photo Ex) E. 400-500
- 1723 E **S.S. Adriatic.** Two collateral items featuring the full engraving of James Smillie’s iconic *Adriatic*, which was the basis for the design of the 12c 1869 Issue, first is an insurance policy for the Adriatic Fire Insurance Company dated 1871, **25c Certificate (R44c)** on front of document, stamp with faults but the policy is Very Fine, second is the same full size engraving on India, die sunk on 183 x 125mm card with full die sinkage, National Bank Note Co. imprint at bottom of India and blind embossed seal at bottom of card, Very Fine, a wonderful pair of items for the 1869 Pictorial Issue collector (Photo Ex) E. 500-750



- 1724 E **12c Scarlet, Small Numeral, Completed Die, Large Die Essay on India (117-E2c, formerly 117-E1c).** Die sunk on 81 x 87mm card with full die sinkage, brilliant color, Extremely Fine, these essays are scarce and are often found without the complete die sinkage seen on this example (Photo Ex) 1,350.00
- 1725 E **12c Dull Orange Red, Small Numeral, Completed Die, Large Die Essay on India (117-E2c, formerly 117-E1c).** Die sunk on 69 x 69mm card with full die sinkage, beautiful bright color, Very Fine, these essays are scarce and are often found without the complete die sinkage seen on this example 1,350.00
- 1726 E **12c Blue, Small Numeral, Completed Die, Large Die Essay on India (117-E2c, formerly 117-E1c).** Die sunk on 67 x 73mm card with full die sinkage, **National Bank Note Co. imprint** at bottom, rich color, couple inconsequential toning specks outside the die sinkage area, Very Fine, these essays are scarce and are often found without the complete die sinkage seen on this example, it is particularly elusive with the imprint 1,350.00
- 1727 E **12c Gray Black, Small Numeral, Completed Die, Large Die Essay on India (117-E2c, formerly 117-E1c).** Die sunk on 58 x 61mm card with full die sinkage, intense color, couple inconsequential toning specks, Very Fine, these essays are scarce and are often found without the complete die sinkage seen on this example 1,350.00
- 1728 E **12c Dark Red Brown, Small Numeral, Completed Die, Large Die Essay on India (117-E2c, formerly 117-E1c).** Die sunk on 57 x 61mm card with full die sinkage, wonderful depth of color, **National Bank Note Co. imprint** at bottom, small spot of gum outside die sinkage area at left could be wiped, Very Fine, these essays are scarce and are often found without the complete die sinkage seen on this example, it is particularly elusive with the imprint..... 1,350.00
- 1729 E **12c Green and Red Brown, Small Numeral, Completed Die, Large Die Essay on India (117-E2c, formerly 117-E1c).** One in each color, approximately 46 x 50mm, rich colors, Green with **National Bank Note Co. imprint** at bottom, thin spot outside the design, Very Fine examples of these scarce essays, the imprint is particularly elusive..... 2,700.00
- 1730 E **12c Small Numeral, Completed Die, Large Die Essay on India (117-E2c, formerly 117-E1c).** Four large die essays, largest in Scarlet is 30 x 31mm and still affixed to card, one in Black 26 x 28mm, other two are in Blue and Yellow Brown and are closer to stamp size, a few inconsequential small thins as typical for India paper, Very Fine appearance, Scott Retail as full size (Photo Ex) 5,400.00



1731EX



1732EX

- 1731 E **12c Small Numeral, Plate Essay on Stamp Paper, Perforated 12 (117-E2e, formerly 117-E1e).** 12, including each of the ten Scott-listed colors, original gum, few small flaws, Fine-Very Fine, seven with 1998 P.F. certificates(Photo Ex/Website PDF) 1,500.00
- 1732 E **12c Small Numeral, Plate Essay on Stamp Paper, Perforated 12 (117-E2e, formerly 117-E1e).** Group of eight original gum blocks of four and horizontal pair with imprint (pair separated), range of colors with duplication of Blue and Red Brown, four of the blocks are position multiples with selvage, including two with bottom left corner selvage, mostly Fine with a few Very Fine (these almost never come centered), Scott Retail as singles.....(Photo Ex) 4,250.00



1733EX

- 1733 E **12c Typographed Small Numeral, Die Essays, Stamp Size (117-E3).** Substantial assemblage of 19 stamp size essays, wonderful range of colors and paper types with very little duplication — even where there is some duplication the shades vary, at least one with grill, some typical small flaws to be found with these fragile papers
- A BEAUTIFUL AND EXTREMELY RARE LARGE GROUP OF THE 1869 12-CENT ADRIATIC SMALL NUMERAL TYPOGRAPHED ESSAYS.
- We have never before offered a group with this quantity and variety. While the perforated small numeral essays on grilled stamp paper can be found in abundance (117-E2e), each of these typographed essays are rare.
- Three P.F. certificates accompany(Photo Ex/Website PDF) 7,600.00

- 1734 E **12c Black, Typographed Small Numeral Die Essay on Card (117-E3a).** 63 x 75mm, intense impression, signed "J. MacDonough" in pencil at bottom, very slight thinning from mount removal at top and bottom, Very Fine and rare signed by the manager of National Bank Note Co., who was deeply involved in the design work for the 1869 Pictorial Issue..... 750.00

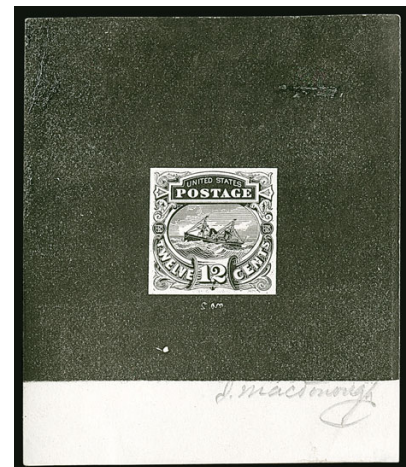

1734



1735



1736



1737

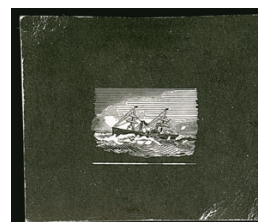

1738



1739

- 1735 E **12c Black, Typographed Small Numeral Die Essay on Card (117-E3a).** 27 x 28mm, intense impression, Very Fine..... 750.00
- 1736 E **12c Red Brown, Typographed Small Numeral Die Essay on Card (117-E3a).** 60 x 54mm with uncleared surrounds, distinctly different color than the essay offered in the following lot, Very Fine and extremely rare..... 750.00
- 1737 E **12c Brown Red, Typographed Small Numeral Die Essay on Card (117-E3a).** 59 x 45mm with uncleared surrounds, Very Fine and extremely rare, ex Finkelburg and Dr. Heimburger..... 750.00
- 1738 E **(12c) Black, Vignette Large Die Essay on White Ivory, Lithographed (117-E4a).** 36 x 31mm, Very Fine and scarce lithographed essay..... 1,000.00
- 1739 E **(12c) Black, Vignette Large Die Essay on White Ivory, Lithographed (117-E4a).** 36 x 31mm, very slight thinning at top from mount removal, Very Fine and scarce lithographed essay 1,000.00



1740



1741EX

- 1740 P **12c Green, Large Die Proof on India (117P1).** Die sunk on 153 x 227mm card with full die sinkage, showing National Bank Note Co. imprint at bottom, fresh color, Very Fine full size die proof..... 900.00

- 1741 P **12c Green, Large Die Proof on India, Small Die Proof on Wove (117P1, 117P2).** Large die proof die sunk on 63 x 71mm card with full die sinkage, National Bank Note Co. imprint at bottom, fresh and Very Fine, ex Finkelburg, small die proof from a Roosevelt Presentation Album on original gray card backing, fresh color, Very Fine ...
.....(Photo Ex) 1,250.00

- 1742 P **12c Green, Panama-Pacific Small Die Proof on Wove (117P2a).** 25 x 25mm, rich color, typical light toning as seen on nearly all genuine Panama-Pacific proofs, Very Fine and extremely rare, while the quoted numbers of 3-5 produced probably apply to the 12c 1869, we have encountered only two others since 2000 (one contained in a set), with 1991 P.F. certificate 3,000.00



1742



1743

- 1743 P **12c Green, Plate Proof on India (117P3).** Bottom imprint and plate no. 17 block of ten, brilliant color, single tiny pin prick indent near bottom but free of the usual thins and other flaws typically encountered with India paper

EXTREMELY FINE. A CHOICE AND RARE PLATE BLOCK OF THE 12-CENT 1869 PICTORIAL ON INDIA PAPER.

A Power Search review found only two others offered in our sales (outside of a set) since 2006 — both from the Dr. Heimburger collection in 2013. His bottom plate block, with significant faults, realized \$3,000 hammer 2,250.00



1744EX

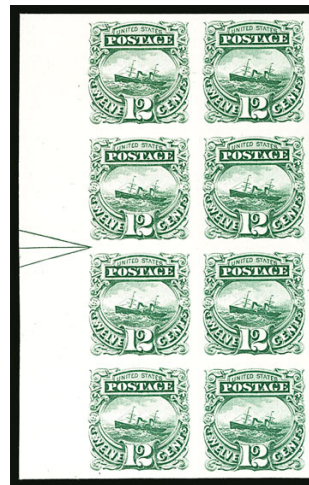

1745EX

- 1744 P **12c Green, Plate Proof on India (117P3).** Four position blocks of four, including bottom left margin on original card backing, top right margin and two right margin with part arrow, fresh and Extremely Fine, the bottom left was cut recently from the Lilly sheet remainders and is particularly choice, one P.S.E. certificate accompanies, Scott Retail as four normal blocks of four (Photo Ex) 760.00

- 1745 P **12c Green, Plate Proof on Card (117P4).** Block of eight with full **left arrow margin** and two blocks of four, one with left margin, brilliant color distinctly different from that seen on the India paper in the previous lot, fresh and Extremely Fine, the block of eight cut from the Lilly sheet remainders, Scott Retail as four normal blocks of four (Photo Ex) 1,060.00



1746

- 1746 S **12c Green, “Specimen” Overprint., Ty. A (117SA).** With additional tiny manuscript “X”, clear to wide margins, small internal paper wrinkle near top not mentioned on accompanying certificate

VERY FINE FOR THIS EXTREMELY RARE “SPECIMEN” OVERPRINT.

We have encountered only two other examples of the 12c 1869 with “Specimen” overprint and this is by far the finest centered of the three. The other two have perfs cutting well in on two sides.

With clear 1991 P.S.E. certificate..... 2,500.00

- 1747 ★ **12c Green (117).** Original gum, lightly hinged, perfectly centered with wide and balanced margins, deep shade and intense proof-like impression

EXTREMELY FINE GEM. A SUPERB EXAMPLE OF THE 12-CENT 1869 ISSUE, WHICH IS ONE OF THE MORE DIFFICULT TO FIND IN THIS CHOICE ORIGINAL-GUM CONDITION.

With 1995 and 2018 P.F. certificates as “genuine, previously hinged”. With 2018 P.S.E. certificate stating reperfed at right — an opinion that we and the P.F. believe is incorrect 1,850.00



1747



1748

- 1748 ★田 **12c Green (117).** Block of four, original gum, rich color, well-centered, some rejoined and reinforced vertical perfs

VERY FINE. A RARE AND BEAUTIFUL ORIGINAL-GUM BLOCK OF FOUR OF THE 12-CENT 1869 PICTORIAL ISSUE

There are several original-gum blocks of the 12c 1869 Pictorial, ranging in size from four to nine stamps. Nearly all of the unused blocks are more or less off center. This well-centered block is one of the most attractive of all 12c 1869 multiples.

Ex Hall. With 1998 P.F. certificate..... 14,000.00



1749

- 1749 ★ **12c Green (117).** Horizontal pair, original gum, bright shade, dry print causing unusual halo effect around lettering, right stamp trivial natural inclusion and short perfs, left stamp tiny pinhole

VERY FINE APPEARANCE. A SCARCE ORIGINAL-GUM PAIR OF THE 12-CENT 1869 PICTORIAL ISSUE.

Ex Coulter. 4,000.00



1750

- 1750 ★ **12c Green (117).** Horizontal strip of three, original gum, rich color and detailed impression

FINE. A SCARCE SOUND ORIGINAL-GUM STRIP OF THREE OF THE 12-CENT 1869 PICTORIAL ISSUE.

Ex Frelinghuysen. Scott Retail as a pair and single 5,850.00



1751



1752



1753

- 1751 ★ **12c Green (117).** Original gum, bright shade, fresh and Very Fine, a pretty stamp, with 2012 P.S.E. certificate 1,850.00
- 1752 ★ **12c Green (117).** Original gum, clearly-defined grill, intense shade and impression, wide margins, Very Fine, with 2000 P.S.E. and 2009 P.F. certificates 1,850.00
- 1753 (★) **12c Green (117).** Small part original gum, deep rich color and detailed impression, slightly gum soaked perf tips, appears Extremely Fine, ex Frelinghuysen, Scott Retail as original gum \$1,850.00, as no gum 725.00



1754

1754

12c Green (117). Rich color and proof-like impression, essentially perfect centering, cancel leaves *Adriatic* vignette completely visible

EXTREMELY FINE GEM. A GORGEOUS USED EXAMPLE OF THE 12-CENT 1869 PICTORIAL ISSUE WHICH HAS BEEN GRADED SUPERB 98 BY P.S.E. — THIS IS THE HIGHEST GRADE AWARDED.

Ex Kirke. With 2010 P.F. and 2006 P.S.E. certificates (Superb 98; SMQ \$2,250.00). This is the highest grade awarded. The population of P.S.E. graded 98's has not increased since at least 2012 130.00

1755

12c Green (117). Almost perfectly centered, rich color, light quartered cork cancel, Extremely Fine Gem, a superb 12c *Adriatic*, ex "Clipper City", with 2017 P.F. and 2009 P.S.E. certificates (Superb 98; SMQ \$2,250.00), this is the highest grade awarded to a used Scott 117..... 130.00



1755



1756



1757



1758

1756

12c Green (117). Rich color complemented by clear **green** cork cancel, rim of matching circular datestamp at left, tiny corner creases, Fine appearance and very rare, green cancels are scarce to rare on any 1869 Issue stamp, but the tendency of postal clerks to zealously cancel stamps used overseas combined with the green color of the 12c no doubt made it particularly unlikely that clerks would use a green cancel on the S.S. *Adriatic* Issue, with 1997 P.F. certificate..... 3,630.00

1757

12c Green (117). Choice centering with wide margins, rich color on bright paper, nicely contrasting **dark red Baltimore foreign-mail cancels**, Extremely Fine, ex Dr. Hinrichs, with 1987 P.F. certificate 280.00

1758

12c Green (117). Wide margins to huge at bottom, rich color nicely complemented by **red "New York Paid All Br. Transit Jul. 31"** circular datestamp, Very Fine and choice, a striking stamp, ex Koppersmith and Eubanks, with 1987 and 2011 P.F. certificates 280.00

1759

12c Green (117). Beautiful margins and centering, lovely color complemented by a **red segmented cork cancel**, Very Fine and choice, with 2009 P.S.E. certificate..... 280.00

1760

12c Green (117). Rich color, unobtrusive strikes of **blue multi-point Star** and also **red transit cancel**, Very Fine and choice, a pretty stamp, scarce with the two colored cancels, with 2012 P.S.E. certificate 280.00



1759



1760



1761



1762



1763EX

- 1761 **12c Green (117).** Wide margins, crisp impression and fresh color, bold strike of **New York Foreign Mail** cancel (Weiss TR-W4a), also trace of red transit, Very Fine and choice, ex Dr. Heimbürger, with 2002 P.F. certificate, Scott Retail with red cancel..... 280.00

- 1762 **12c Green (117).** Well-centered, bright color nicely complemented by bold **red "Sunburst"** cancel, fresh and Very Fine, with 2014 P.F. certificate 280.00

- 1763 **12c Green (117).** Ten used singles, nice range of cancels with a number in color, including double oval normally found on the Re-Issue (late use), "British Packet" handstamp, Baltimore foreign mail red dot, magenta target, blue pinwheel, red grid with bold blue "PD", others, a few flaws but appear Fine-Very Fine, a nice looking diverse group, six certificates accompany**(Photo Ex)** 1,975.00

- 1764 **12c Green (117).** Two used stamps with choice centering and margins, one with **blue** cancel, other with light grid and **red** cancel, Very Fine and choice, with 2007-2008 P.S.E. certificates (VF-XF 85; total SMQ \$500.00 for black cancels)**(Photo Ex)** 535.00

- 1765 **12c Green, Double, Quadruple, Split and End Roller Grills (117 var).** Four stamps, first unused (no gum) with **left selvage** and showing an end roller grill at the edge of selvage, tiny stain, separations, otherwise Fine (2009 P.S.E. certificate, unpriced in Scott unused), second with clear second grill applied slightly lower and to the left of the other grill, Extremely Fine (2001 P.F. certificate), third with grill split horizontally at top and bottom, also well-centered, Very Fine, last with double grill, one quadruple split, clear second grill showing in all four corners, centered to left, Fine (1984 P.F. certificate, listed but unpriced in Scott), a very rare group, Scott Retail as two double grills, one split grill and one normal unused.....**(Photo Ex)** 1,695.00



1764EX



1765EX



1766



1767

- 1766 **15c Brown & Blue, Ty. I (118).** Choice centering with wide and balanced margins, bright color, neat strike of **"X"** cork cancel — possibly of Japanese origin — Extremely Fine, a beautiful stamp, this is an extremely rare cancel on the 15c stamp, we did not find another in Power Search..... 1,300.00
- 1767 **15c Brown & Blue, Ty. I (118).** Wide margins and choice centering, unobtrusive cork cancel, Extremely Fine, with 2001 P.F. certificate 800.00



1768



1769



1770



1771

- 1768 **15c Brown & Blue, Ty. I (118).** Rich colors, wide margins, vignette slightly shifted to right, light cork cancel and trace of blue circular datestamp at lower left, Very Fine 800.00
- 1769 **15c Brown & Blue, Ty. I (118).** Choice centering, unobtrusive cancel, tiny thin spot at left center, Very Fine appearance, ex Cole 800.00
- 1770 ★ **30c Ultramarine & Carmine (121).** Part disturbed original gum, deep rich colors, clear grill, Fine, with 1985 P.F. certificate stating "part o.g." 4,000.00
- 1771 ★ **30c Ultramarine & Carmine (121).** Slightly disturbed original gum, fresh colors, Fine 4,000.00



1772



1773



1774

- 1772 **90c Carmine & Black (122).** Bright colors, clear grill, wide margins, fresh and Very Fine, with 1982 P.F. certificate 1,800.00
- 1773 **90c Carmine & Black (122).** Lovely fresh color, wide margins, beautiful Rosette cancel, Very Fine, with 1985 P.F. certificate..... 1,800.00
- 1774 **90c Carmine & Black (122).** Rich colors, bold square cork cancel, fresh and Very Fine, purple backstamp 1,800.00

1875 RE-ISSUE OF 1869 PICTORIAL ISSUE



1775



1776



1777



1778

- 1775 **1c Buff, Re-Issue (123).** Rich color, neat **blue** Wisconsin town cancel, Very Fine, ex Saadi, with 1980, 1989 and 1999 P.F. certificates..... 425.00
- 1776 **1c Buff, 1875 and 1880 Re-Issues (123, 133).** Both with fresh rich colors, first cancelled by **blue** segmented circle duplex, second with a face-free corner strike of circular date-stamp cancel, Very Fine 975.00
- 1777 ★ **2c Brown, Re-Issue (124).** Original gum, rich color, Fine, with 2004 P.F. certificate 600.00
- 1778 **2c Brown, Re-Issue (124).** Choice centering and margins, oval registry cancel, fresh and Extremely Fine, with 1991 P.F. certificate..... 750.00



1779

- 1779 ★ **6c Blue, Re-Issue (126).** Original gum, wonderful depth of color, well-balanced margins, fresh and Very Fine, with 1990 P.F. and 2007 P.S.E. certificates (OGph, VF 80; SMQ \$1,800.00)..... 1,700.00

- 1780 **6c Blue, Re-Issue (126).** Brilliant color, neat strike of circular datestamp
VERY FINE. AN EXTREMELY RARE USED EXAMPLE OF THE 6-CENT 1869 PICTORIAL RE-ISSUE.
The 6c is the one of the rarest of the set in used condition. SMQ estimates that approximately 30 exist in used condition, which in our experience is a fairly accurate accounting. The example offered here is one of the few well-centered and sound examples.
Ex Laehder. With 1994 and 2011 P.F. certificates (VF 80)
..... 3,000.00



1780



1781

- 1781 (★) **10c Yellow, Re-Issue (127).** Unused (no gum), radiant color, wide margins, Extremely Fine, with 1992 P.F. certificate 700.00



1782

1782°

10c Yellow, Re-Issue (127). Choice centering and margins, bold strike of New York oval registry cancel, just a hint of oxidation which is barely perceptible

VERY FINE USED EXAMPLE OF THE 10-CENT 1869 PICTORIAL RE-ISSUE.

Ex Coulter and Dauer. With 1974 and 2006 P.F. certificates not mentioning any oxidation (XF 90). SMQ estimates that approximately 30 are known used.
..... 1,800.00

1783 ★ **12c Green, Re-Issue (128).** Original gum, deep rich color and proof-like impression, choice centering with balanced margins

EXTREMELY FINE ORIGINAL-GUM EXAMPLE OF THE 12-CENT 1869 PICTORIAL RE-ISSUE.

Ex Geisler. With 1981, 2007 P.F. and 2012 P.S.E. certificates (OGph, VF-XF 85; SMQ \$3,650.00) 2,000.00



1783



1784



1785



1786



1787

1784 **12c Green, Re-Issue (128).** Choice centering with wide and well-balanced margins, neat strike of oval registry handstamp, faint pressed-out vertical crease, Extremely Fine appearance, the 12c 1869 Re-Issue is the second rarest of the set in used condition, the Rose book estimates 15-25 extant used copies and SMQ estimates 20 extant, with 2007 P.S.E. certificate..... 3,000.00

1785 **15c Brown & Blue, Re-Issue (129).** Wide margins and choice centering, neat oval registry cancel, Very Fine and choice, with 1995 P.F. certificate 1,000.00

1786 (★) **24c Green & Violet, Re-Issue (130).** Unused (no gum), wide margins and choice centering, couple tiny perf tip creases at top right not mentioned on accompanying certificate, appears Extremely Fine, with 2004 P.F. certificate..... 900.00

1787 (★) **30c Blue & Carmine, Re-Issue (131).** Unused (no gum), deep rich colors, extra wide margins all around and perfectly centered, fresh and Extremely Fine Gem, ex Coulter, with 1964 and 2006 P.F. certificates that inexplicably assigns an XF 90 grade... 1,000.00



1788

- 1788 ★ **90c Carmine & Black, Re-Issue (132).** Original gum, intense colors and impressions, choice centering with extra wide margins
EXTREMELY FINE. A BEAUTIFUL ORIGINAL-GUM EXAMPLE OF THE 90-CENT 1869 PICTORIAL RE-ISSUE. RARE IN THIS CHOICE CONDITION.
Ex Drucker. With 1982, 1984, 2002 and 2016 P.F. certificates..... 3,750.00



1789

- 1789 ★ **1c Brown Orange, 1881 Re-Issue (133a).** Without gum as issued, wonderfully fresh and beautifully centered, Extremely Fine, ex "Hampshire" and "Clipper City", with 2009 P.S.E. certificate (XF 90; SMQ \$625.00), one of six in this grade with only two higher 300.00

1870-88 BANK NOTE ISSUES



1790

1790 (★) 田 2c Red Brown, H. Grill (135, 146). Right sheet selvege block of 24, unused (no gum), **right vertical row shows grill points** ranging from a few points to part of three rows, rich color, choice centering throughout, few minor perf separations, light horizontal bend in bottom row not mentioned on accompanying certificate, certificate notes most stamps with small surface scrapes

VERY FINE APPEARANCE. AN EXCEEDINGLY RARE MULTIPLE COMBINING TWO DIFFERENT MAJOR SCOTT NUMBERS — 135 AND 146. WE ARE UNAWARE OF ANY OTHER MULTIPLES OF THE 1870 2-CENT NATIONAL BANK NOTE ISSUE SHOWING BOTH GRILLED AND UNGRILLED STAMPS.

With 2001 P.F. certificate. Scott does not list a combination multiple of Scott 135 and 146. E. 4,000-5,000



1791

1791° ★ 田 10c Brown, H. Grill (139). Block of four, original gum, h.r., with part of **captured imprint** at top, showing faint but discernible grill points

FINE. A RARE ORIGINAL-GUM BLOCK OF FOUR OF THE 1870 10-CENT NATIONAL BANK NOTE COMPANY GRILLED ISSUE.

With 2015 Weiss and 2016 P.S.E. certificates
..... E. 4,000-5,000



1792

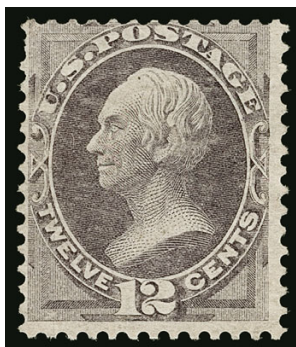

1793



1794

- 1792 **10c Brown, H. Grill (139).** Clear grill points, extra wide margins, circle of wedges cancel with trace of red transit, Very Fine and choice, an extremely tall stamp, with 1991 P.F. certificate..... 800.00
- 1793 (★) **12c Dull Violet, H. Grill (140).** Unused (no gum), several clear grill points, attractive color, slight soiling, corner crease at bottom left, short perf at upper left, Fine appearance, a rare unused stamp, with 1962 P.F. certificate..... 17,500.00
- 1794 **15c Orange, H. Grill (141).** Vibrant color, several easily discernible grill points, neat target cancel, Extremely Fine, blue Stanley Gibbons backstamp shows thru slightly at bottom right, with 1978 P.F. certificate..... 1,500.00



1795

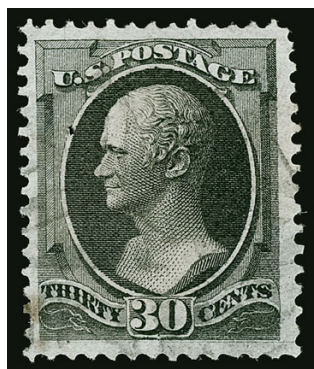

1796



1797

- 1795 **15c Orange, H. Grill (141).** Clear grill points, vivid color, light strike of circular date-stamp cancel, tiny perf tip crease at lower right not mentioned on accompanying certificate, appears Very Fine, with 1994 P.F. certificate 1,500.00
- 1796 **30c Black, H. Grill (143).** Intense shade and impression, wide margins, several discernible grill points, corner perf crease at top left, flaw at bottom left, Very Fine appearance, with clear 1984 P.F. certificate..... 3,750.00
- 1797 **30c Black (154).** Horizontal pair, deep shade, light strikes of **New York Foreign Mail Geometric** cancel, Fine, with 1981 P.F. as No. 143 (H. Grill) and 2018 P.F. certificate as No. 154 — maybe it actually is grilled (it was in 1981!) 575.00



1798

1798 ★ **90c Carmine (155).** Original gum, near perfect centering with balanced margins, bright color on fresh paper

EXTREMELY FINE GEM. A SUPERB ORIGINAL-GUM EXAMPLE OF THE 1870 90-CENT UNGRILLED NATIONAL BANK NOTE ISSUE, GRADED XF-SUPERB 95. THIS IS THE HIGHEST GRADE AWARDED.

In general, the Grilled National Bank Note Issues in superb original-gum condition overshadow their ungrilled counterparts. This is also true for the 90c. However, in the case of the 90c, collectors are frequently misled by the availability of Scott 166, the 1873 Continental printing. The difference in shades is distinct, yet collectors have a tendency to under-rate the 1870 National printing. Most original-gum examples are poorly centered. This example is remarkable for its centering and freshness of color.

With 2005 P.S.E. certificate (OG, XF-Superb 95; SMQ \$18,500.00). Only two other stamps share this grade, with none higher 5,000.00



1799



1800EX

- 1799 **90c Carmine (155).** Wide margins and choice centering, vivid color, circle of wedges cancel, Extremely Fine, with 1989 P.F. certificate 325.00
- 1800 **New York Foreign Mail Cancels on Bank Note Stamps.** Twelve, all are 6c and higher including Nos. 153 (4), 159 (2), 160 and 163, four struck in red including one pinwheel, most are elaborate geometrics, each selected by the owner for the high quality of the cancel, all are Very Fine strikes, eight with P.F. certificates**(Photo Ex/Website PDF)** E. 1,000-1,500



1801

- 1801 ★ **1c Ultramarine (156).** Original gum, outstanding centering with balanced margins, fresh color on bright paper, Extremely Fine Gem, a superb stamp, with 2008 P.S.E. certificate (OGph, XF-Superb 95; SMQ \$1,250.00), only one original-gum stamp grades higher (at 95J) and four others share this grade..... 200.00

- 1802 **1c Ultramarine (156).** Fresh color, with **red Glen Allen Star fancy precancel**, attractive margins and centering, Very Fine, this precancel is much scarcer in red than in black E. 400-500



1802

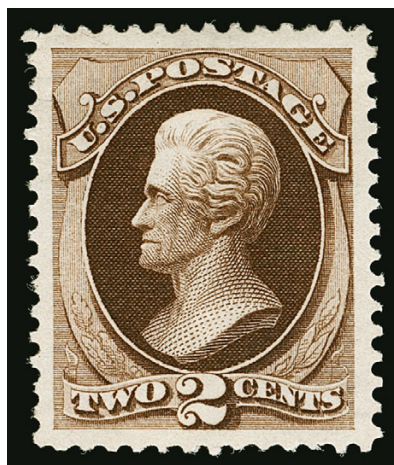

1803

- 1803 ★ **2c Brown (157).** Original gum, single hinge mark with gum covering the entire back of the stamp, deep rich color and proof-like impression, near perfect centering with Jumbo margins

EXTREMELY FINE GEM. A SUPERB ORIGINAL-GUM EXAMPLE OF THE 1873 2-CENT CONTINENTAL BANK NOTE COMPANY ISSUE IN THE FINEST CONDITION ATTAINABLE.

With 2008 P.S.E. certificate (OGh, XF-Superb 95 Jumbo; SMQ \$2,400.00). This is the highest grade awarded and only three others share it. By way of comparison, the highest grade awarded to a Mint N.H. example is a 90J (one copy)..... 325.00

- 1804 ★ **3c Green (158).** Original gum, lightly hinged, flawless centering with Jumbo margins, fresh color, Extremely Fine Gem, a superb stamp in every respect, with 1992 P.F. and 2008 P.S.E. certificates (OGph, Superb 98 Jumbo; SMQ \$1,800.00), this is the highest grade awarded to a Scott 158 in any condition, this grade is shared by no other original-gum stamps..... 110.00



1804

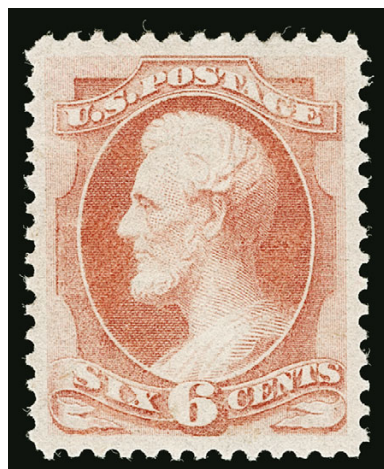

1805

- 1805 ★ **6c Dull Pink (159).** Original gum, barely hinged, outstanding centering with wide and balanced margins, fresh color on bright paper, Extremely Fine Gem, with 2000 P.F. and 2008 P.S.E. certificates (OGph, XF-Superb 95; SMQ \$1,750.00), this is the highest grade awarded to a hinged Scott 159 and it is shared by only three others (one Mint N.H. is graded 95J)..... 375.00



1806

1806 ★田 **6c Dull Pink (159)**. Block of twelve, slightly disturbed original gum from hinge removal described on accompanying certificate as just “previously hinged”, brilliant color, almost perfect centering throughout the multiple, very faint vertical crease affects left stamps

EXTREMELY FINE APPEARING BLOCK OF TWELVE OF THE 6-CENT 1873 CONTINENTAL BANK NOTE PRINTING. ESPECIALLY RARE THIS WELL-CENTERED.

With 2001 P.F. certificate. Scott Retail as two blocks of four and two pairs. 6,100.00



1807

1807

7c Orange Vermilion (160). Radiant color, choice centering with wide and balanced margins, bold strike of **New York Foreign Mail Geometric** cancel (ST-MP3), Extremely Fine, with 1992 P.F. certificate 90.00

1808 ★ **10c Brown (161)**. Original gum, single hinge mark at top, exceptional depth of color, unusually choice centering with balanced margins

EXTREMELY FINE GEM. A BEAUTIFUL ORIGINAL-GUM EXAMPLE OF THE 10-CENT 1873 CONTINENTAL BANK NOTE COMPANY ISSUE.

With 2008 P.S.E. certificate (OGph, XF-Superb 95; SMQ \$4,500.00). Only four grade higher and only three others share this grade. 800.00



1808



1809

1809 ★田 **10c Brown (161)**. Vertical block of six with **right sheet selvage**, original gum, deep rich color and proof-like impression

VERY FINE AND CHOICE. A BEAUTIFUL ORIGINAL-GUM BLOCK OF SIX OF THE 10-CENT 1873 CONTINENTAL BANK NOTE ISSUE.

This issue is found in block form but is rarely encountered as fresh as the example offered here.

With 1999 P.F. certificate. Scott Retail as a block of four and a pair.
..... 6,550.00

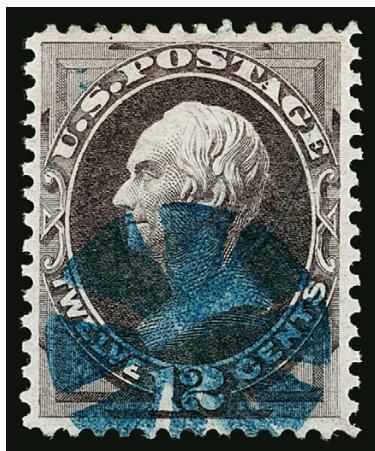

1810

1810 **12c Blackish Violet (162)**. Choice centering, intense color on bright paper, bold strike of unusual **blue circle of wedges** cancel, Extremely Fine, a beautiful stamp, with 2000 P.F. certificate..... 137.50



1811

1811 **90c Rose Carmine (166)**. Extra wide margins, bright color, cork cancel, Extremely Fine, with 1991 P.F. certificate 275.00

- 1812 ★ **2c Vermilion (178).** Original gum, vivid color, outstanding centering and margins, Extremely Fine Gem, with 2000 P.F. and 2004 P.S.E. certificates (OG, XF-Superb 95; SMQ \$1,350.00), this is the highest grade awarded to an original gum Scott 178 and the only hinged example to achieve this grade (two Mint N.H. are also graded 95).....
..... 325.00

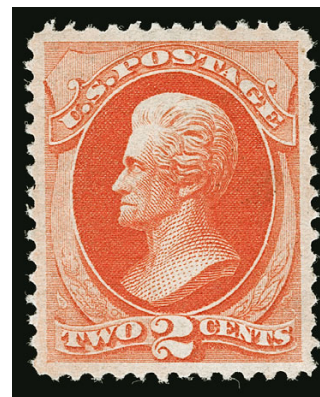

1812



1813

- 1813 ★ **5c Blue (179).** Original gum, deep rich color and proof-like impression, choice centering for this difficult issue with wide and balanced margins

EXTREMELY FINE GEM. A SUPERB ORIGINAL-GUM EXAMPLE OF THE 1875 5-CENT TAYLOR, SCOTT 179, GRADED XF-SUPERB 95 BY P.S.E. — THIS IS THE HIGHEST GRADE ON RECORD AND THE ONLY STAMP TO ACHIEVE IT.

The 1875 printing, Scott 179, is often overlooked by collectors who put it into the same category as its 1879 counterpart, Scott 185, which is more readily available. For Mint N.H. copies, we have offered only five unduplicated since keeping computerized records. The example offered here, while hinged, has the best centering of any we have encountered.

Ex "Hanover". With 2013 P.S.E. certificate (OGh, XF-Superb 95; SMQ \$2,500.00). This is the highest grade awarded and the only one to achieve it. The SMQ value was never updated when this stamp realized \$5,750 hammer in our 2016 sale of the "Hanover" collection 700.00

- 1814 ★★ **1c Dark Ultramarine (182).** Mint N.H., bright color on post office fresh paper, outstanding centering and margins

EXTREMELY FINE GEM. A SUPERB MINT NEVER-HINGED EXAMPLE OF THE 1879 ONE-CENT AMERICAN BANK NOTE COMPANY ISSUE.

With 2016 P.S.E. certificate (XF-Superb 95; SMQ \$6,300.00). This is the highest grade awarded and it is shared by only two others..... 675.00

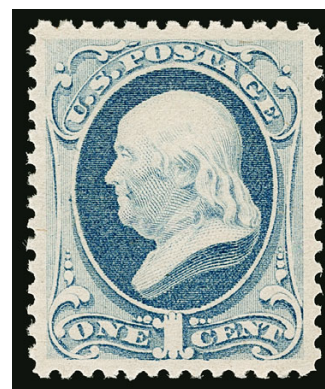

1814



1815

- 1815 ★★ **2c Vermilion (183).** Mint N.H., brilliant color, choice centering with wide margins, post office fresh

EXTREMELY FINE GEM. A SUPERB MINT NEVER-HINGED EXAMPLE OF THE 2-CENT 1879 AMERICAN BANK NOTE COMPANY ISSUE.

With 2010 P.S.E. certificate (XF-Superb 95; SMQ \$2,900.00)..... 370.00



1816

- 1816 ★ **5c Blue (185).** Original gum, bright color, gorgeous centering with unusually wide and balanced margins

EXTREMELY FINE GEM. A SUPERB ORIGINAL-GUM EXAMPLE OF THE 1879 5-CENT BLUE TAYLOR PRINTED BY THE AMERICAN BANK NOTE COMPANY, GRADED SUPERB 98 BY P.S.E. THIS IS THE HIGHEST GRADE AWARDED.

With 2007 and 2013 P.S.E. certificates (OGh, Superb 98; SMQ \$3,250.00). This is the highest grade awarded to an original-gum Scott 185 and it is shared by only one other stamp. The highest grade for a Mint N.H. copy is 90J 425.00

- 1817 ★ **6c Pink (186).** Original gum, lightly hinged, choice centering with well-balanced margins

EXTREMELY FINE GEM ORIGINAL-GUM EXAMPLE OF THE 1879 6-CENT AMERICAN BANK NOTE COMPANY ISSUE, GRADED XF-SUPERB 95 BY P.S.E.

With 1980 and 1996 P.F. certificates. With 2003 P.S.E. certificate (OG, XF-Superb 95; SMQ \$3,350.00). Only two original-gum stamps grade higher (highest is 98J) and one shares this grade ...
..... 900.00



1817



1818

- 1818 ★ **15c Red Orange (189).** Original gum, lightly hinged, choice margins and sensational perfect centering, bright color, Extremely Fine Gem, a superb stamp, with 2006 P.S.E. certificate (OGph, Superb 98; SMQ \$1,600.00), this is the highest graded hinged example of Scott 189, with no equals (five Mint N.H. stamps grade higher) 350.00

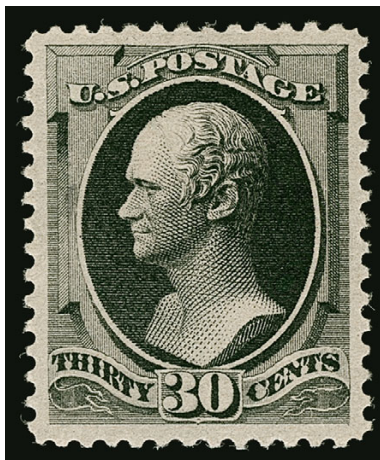

1819

1819 ★ **30c Full Black (190).** Original gum, lightly hinged, intense shade, remarkably detailed impression, gorgeous centering with wide and balanced margins

EXTREMELY FINE GEM. A BEAUTIFUL ORIGINAL-GUM EXAMPLE OF THE 1879 30-CENT AMERICAN BANK NOTE COMPANY REGULAR ISSUE, WHICH HAS BEEN GRADED XF-SUPERB 95 BY P.S.E.

With 2004 P.S.E. certificate (OG, XF-Superb 95; SMQ \$3,250.00). Only two grade higher (at 95J and 98) and only two others share this grade. 850.00



1820

1820 ★ **90c Carmine (191).** Original gum, near perfect centering with wide and balanced margins, brilliant color on crisp paper

EXTREMELY FINE GEM. A SUPERB ORIGINAL-GUM EXAMPLE OF THE 90-CENT 1879 AMERICAN BANK NOTE ISSUE, WHICH HAS BEEN GRADED XF-SUPERB 95 BY P.S.E.

With 2007 P.S.E. certificate (XF-Superb 95; SMQ \$8,500.00). This is the highest grade awarded. Only two hinged and two Mint N.H. examples share this grade..... 2,000.00

1880 AMERICAN BANK NOTE COMPANY SPECIAL PRINTING

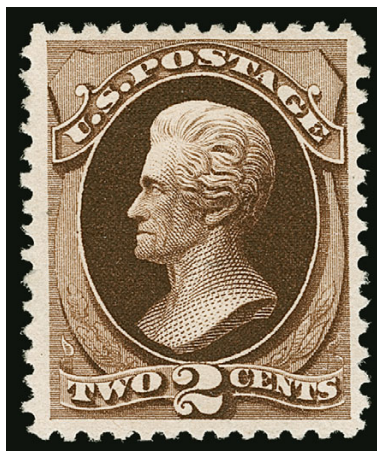

1821

- 1821 ★ **2c Black Brown, Special Printing (193).** Without gum as issued, deep rich color, gorgeous centering with wide and balanced margins, trivial natural inclusion at left not mentioned on accompanying certificate

EXTREMELY FINE. A BEAUTIFUL AND RARE SOUND AND CENTERED EXAMPLE OF THE 2-CENT 1880 AMERICAN BANK NOTE COMPANY SPECIAL PRINTING.

Our recently updated census records for Scott 193 contain 48 certified examples, of which almost half have faults (mostly thins, which are endemic to this soft porous paper). Of the sound examples, nearly all are centered to top or one side. The example offered here, with well-balanced margins, is very desirable.

Census No. 193-UNC-03. With 1994 P.F. certificate 16,000.00



1822

- 1822° ★ **15c Orange, Special Printing (199).** Without gum as issued, vivid color, sharp impression VERY FINE AND CHOICE. ONE OF THE BEST-CENTERED OF THE FEW SOUND 15-CENT 1880 AMERICAN BANK NOTE COMPANY SPECIAL PRINTING STAMPS EXTANT. VERY RARE IN SOUND AND CENTERED CONDITION.

Our census of Scott 199 contains 37 certified examples. Of these, only 12 are confirmed as sound, 11 have faults and 14 need to be reexamined according to current methods and standards.

Census No. 199-UNC-11. Ex. Hoffman. With 1999 and 2008 P.F. certificates.. 29,000.00



1823

- 1823 ★ **4c Deep Blue Green, Special Printing (211D).** Without gum as issued, with **right sheet selvage**, deep rich color on crisp paper, choice centering with well-balanced margins

EXTREMELY FINE. THIS IS WITHOUT QUESTION ONE OF THE FINEST KNOWN EXAMPLES OF THE RARE 4-CENT 1883 AMERICAN BANK NOTE COMPANY SPECIAL PRINTING. ONLY 26 ARE RECORDED IN OUR CENSUS.

Our census of the 4c 1883 Special Printing,, available at <https://siegelauctions.com/census/us/scott/211D>, contains 26 stamps offered as No. 211D, of which 25 have been certified by The Philatelic Foundation. Post Office Department records indicate that only 26 were sold. Of the known copies, at least five have small faults. Very few are as well centered as the example offered here.

Census No. 211D-UNC-23. Ex Colonel Green, Dr. Test ("Concord") and Lyons. With 1984 and 1998 P.F. certificates. Eugene Klein handstamp on back of selvage.. 47,500.00

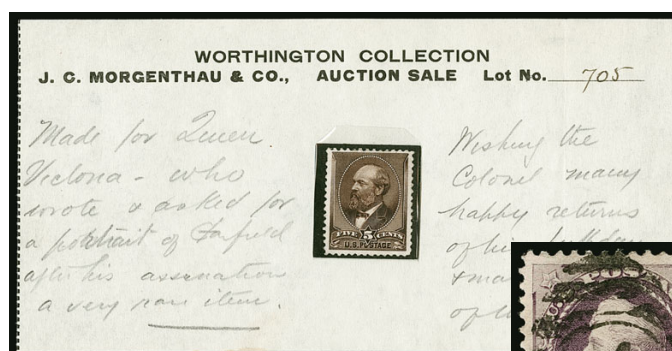

1824



1826



1825

- 1824 ★ **5c Yellow Brown (205).** Original gum, h.r., extraordinary deep rich color and proof-like impression, mounted on lot card from the Morgenthau sale of the George H. Worthington collection, with photo of letter from the Post Office Department's office of Third Assistant PMG dated Feb. 10, 1882, stating "this stamp is from the first sheet printed and one of the first sold by the Department", the lot card includes the note "Made for Queen Victoria-who wrote & asked for a portrait of Garfield after his assassination" and signed by Power, a very unusual item..... E. 200-300
- 1825 ★★ **3c Vermilion (214).** Mint N.H. top selvage partial imprint and plate no. 421 strip of four, rich color, wide margins, third stamp with small natural inclusion, Fine-Very Fine, Scott Retail as four singles..... 720.00
- 1826 **90c Purple (218).** Bright color, choice centering with wide and balanced margins, bold duplex cancel, Extremely Fine Gem, a surprisingly difficult issue to obtain in the higher grades, with 2000 P.F. and 2011 P.S.E. certificates (XF-Superb 95; SMQ \$1,650.00), only one grades higher (at 95J)..... 225.00

1890-93 ISSUE



1827

- 1827°★★田 **4c Dark Brown (222).** Mint N.H. wide bottom imprint, plate no. 202 and letter "M M" block of 12, deep rich color on bright paper, beautiful centering and margins
EXTREMELY FINE GEM. A SUPERB MINT NEVER-HINGED PLATE BLOCK OF THE 4-CENT 1890 ISSUE.

Power Search reveals that we have sold only one other bottom Mint N.H. plate block of this issue since keeping computerized records (plate block of ten, ex "Silver Lake" and Curtis). This example has similarly choice centering and also contains the extra two stamps at right with the half arrow.

With 2018 P.F. certificate. Scott does not price the plate block of 12, though we feel they should as the half arrow completes the full printing in the selvage. Scott Retail for plate block of ten and two Mint N.H. singles..... 9,480.00

1828°★ **6c Brown Red (224).** Original gum, barely hinged, deep rich color on post office fresh paper, mathematically perfect centering with Jumbo margins

EXTREMELY FINE GEM. A SPECTACULAR ORIGINAL-GUM EXAMPLE OF THE 6-CENT 1890 ISSUE, WHICH HAS BEEN AWARDED THE GRADE OF GEM 100 JUMBO BY P.S.E. — THIS IS THE HIGHEST GRADE AWARDED AND NONE SHARE IT.

With 2018 P.S.E. certificate (OGph, Gem 100 Jumbo; unpriced in SMQ above the grade of 100, SMQ \$2,400.00 as 100). This is the highest grade awarded and none share it. There is one other hinged example graded 100..... 200.00

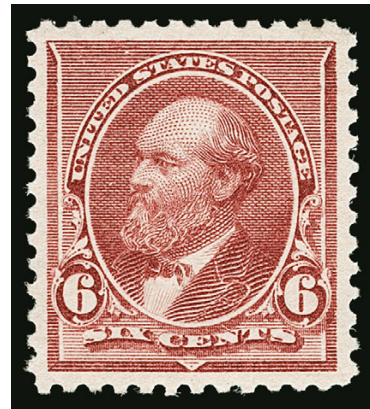

1828

COLUMBIAN ISSUE

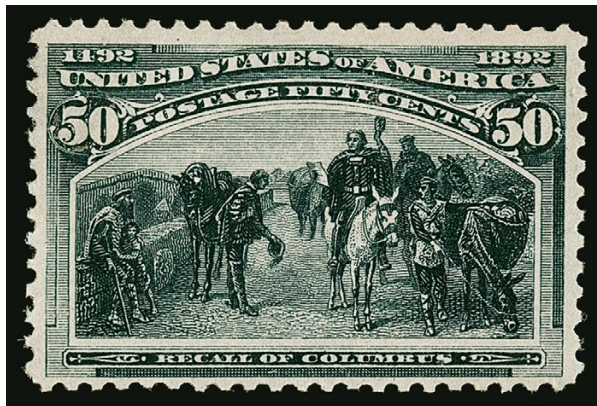

1829EX

1829 ★ **1c-50c Columbian (230-240).** Unused set complete through the 50c, mostly Mint N.H. but 30c and 50c are lightly hinged, choice centering and margins throughout, fresh colors, Very Fine-Extremely Fine, a high quality set bought individually from dealers known for quality, 5c, 30c and 50c with older certificates.....(Photo Ex) 2,158.50



1830

1830°★★田 **3c Columbian (232).** Mint N.H. bottom left corner imprint, plate no. 76 and letter "R" block of ten, unusually choice centering, deep rich color and proof-like impression

EXTREMELY FINE. A SUPERB MINT NEVER-HINGED PLATE BLOCK OF THE 3-CENT COLUMBIAN.

With 2018 P.F. certificate. Scott Retail as plate block of eight and two singles ... 2,195.00



1831

1831°★★ **4c Columbian, Error of Color (233a).** Mint N.H., deep rich color on bright paper, margins clear of design all around

FRESH AND FINE. A RARE MINT NEVER-HINGED EXAMPLE OF THE 4-CENT COLUMBIAN ERROR OF COLOR.

The 4c Columbian color error was caused by the use of a wrong batch of ink, and spectrographic analysis has shown that the blue inks of the 4c error and 1c Columbian have the same components.

Stamps from at least two panes reached collectors, and the few cancelled examples indicate that stamps used by the public came from additional panes. It is likely that a number of full sheets were printed using the wrong ink, and most of the stamps have simply been lost to philately.

With 2018 P.F. certificate 32,500.00

1832 ★★ **6c Columbian (235).** Mint N.H., detailed impression, choice centering with Jumbo margins, Extremely Fine, with 2018 P.S.E. certificate (XF 90 Jumbo; SMQ \$625.00) 140.00



1832



1833

1833 ★田 **50c Columbian (240).** Bottom imprint and plate no. 77 block of six, three stamps Mint N.H. including two side stamps at top and bottom right stamp, others lightly hinged, deep rich color, beautiful centering throughout

EXTREMELY FINE. A SUPERB PLATE BLOCK OF THE 50-CENT COLUMBIAN IN EXTRAORDINARILY FRESH CONDITION.

With 2000 P.F. certificate. Scott Retail as hinged 10,500.00



- 1834 ★★ **50c Columbian (240).** Mint N.H., intense shade nicely contrasted by bright paper, P.S.E. certificate notes reperfed at left (we concur), Extremely Fine appearance, with 2000 P.F. (clear) and 2018 P.S.E. certificates 1,250.00
- 1835 **50c-\$3.00 Columbian (240-243).** Brilliant colors, each with a neat cancel, fresh and Very Fine, 50c and \$2.00 with P.S.E. certificates **(Photo Ex)** 1,975.00
- 1836 **\$1.00 Columbian (241).** Attractive margins and nicely centered, deep rich color, bold nearly complete strike of “**United States Sea P.O. Sep. 20, 1893**” circular datestamp, Very Fine, scarce cancel on this issue and especially desirable fully struck on stamp, Power Search reveals that every other Columbian we have offered with a similar cancel is struck with the “U.S. German Sea P.O.” variety, this is the only example we have offered with the “United States Sea P.O.” variety, with 1997 P.F. certificate 525.00
- 1837 **\$1.00 Columbian (241).** Bright color, cancelled by an unusual “**14**” in fancy oval of **Guatemala**, creased, Fine appearance, the only such example we have seen 525.00
- 1838 ★★ **\$2.00 Columbian (242).** Mint N.H., bright color, three wide margins, few slightly shorter perfs at bottom, still Fine, with 2007 P.S.E. certificate 3,500.00
- 1839 ★ **\$2.00 Columbian (242).** Original gum, rich color, fresh and Very Fine, with 1985 P.F. certificate 1,050.00
- 1840 ★ **\$2.00 Columbian (242).** Original gum, barest trace of hinging, deep rich color on fresh paper, Very Fine, with 1977 and 2000 P.F. certificates 1,050.00
- 1841 ★ **\$2.00 Columbian (242).** Original gum, barest trace of hinging, deep rich color, fresh and Fine 1,050.00
- 1842 **\$2.00 Columbian (242).** Wide margins and choice centering, deep rich color, clearly struck New York registry oval datestamp, fresh and Extremely Fine, a Power Search review will show how infrequently this cancel is struck on a Columbian Issue stamp with such clarity, small blue backstamp, with 1990 P.F. certificate 525.00



1843

1843°★ **\$3.00 Columbian (243)**. Disturbed original gum, rich color, intense impression, outstanding centering with wide and balanced margins

EXTREMELY FINE GEM ORIGINAL-GUM EXAMPLE OF THE \$3.00 COLUMBIAN ISSUE.

With 2019 P.S.E. certificate (DOG, XF-Superb 95; SMQ \$4,800.00). Only six grade higher 1,500.00



1844



1845

1844 ★ **\$3.00 Olive Green, Columbian (243a)**. Original gum, intense shade and impression, fresh and Very Fine example of this shade, with 2006 P.F. certificate..... 1,350.00

1845 ★ **\$3.00 Columbian (243)**. Original gum, lightly hinged, bright color, Very Fine.. 1,350.00



1846



1847

1846 ★ **\$3.00 Columbian (243)**. Disturbed original gum, deep rich color on bright paper, Extremely Fine, with 1990 P.F. certificate 1,350.00

1847 **\$3.00 Olive Green, Columbian (243)**. Wide margins and well-centered, rich color, light registry oval cancel struck in corner leaving design fully visible, tiny tear at left not mentioned on accompanying certificate, appears Extremely Fine, with clear 1986 P.F. certificate..... 750.00

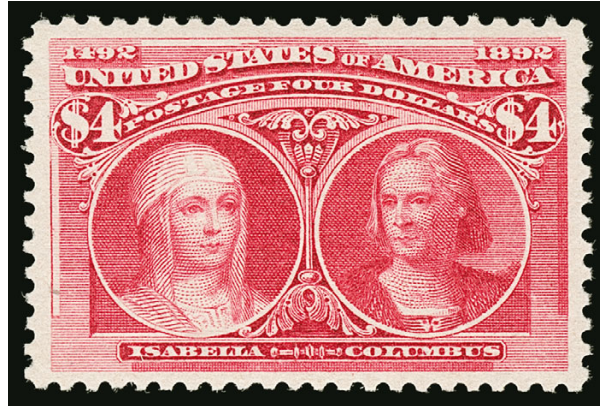

1848

1848 ★★ **\$4.00 Columbian (244)**. Mint N.H., brilliant color and detailed impression, gorgeous centering with wide and balanced margins

EXTREMELY FINE GEM. A PHENOMENAL MINT NEVER-HINGED EXAMPLE OF THE \$4.00 COLUMBIAN ISSUE, WHICH HAS BEEN GRADED XF 90 BY P.S.E. — THIS IS A DIFFICULT ISSUE TO FIND IN SUCH A HIGH GRADE.

The \$4.00 Columbian depicts the two central figures in the story of Columbus — Queen Isabella and Columbus himself. The portrait of Isabella is said to be based on a painting in Madrid, but its origins have been lost to history. The portrait of Columbus is based on a painting by the artist Lorenzo Lotto (c. 1480-1556). This portrait of Columbus was painted in 1512 as a commission from Domenico Malpiero, a Venetian senator and historian, and was executed shortly after the death of Columbus in 1504. It is one of the earliest portraits of Columbus (none is known to have been painted in his lifetime). This image was also used for several stamps of Chile.

With 2015 P.S.E. certificate (XF 90; SMQ \$16,000.00). Only five have graded higher (all at 95) and only five others share this grade. In our opinion, this magnificent stamp, graded XF 90 strictly “by the numbers,” is the equal of the \$4.00 Columbian stamps graded XF-Superb 95. 7,000.00



1849

1849°★ **\$4.00 Columbian (244).** Original gum, brilliant color, wide margins and choice centering

EXTREMELY FINE ORIGINAL-GUM EXAMPLE OF THE \$4.00 COLUMBIAN ISSUE.

With 2019 P.S.E. certificate (OGph, XF 90; SMQ \$4,250.00) 2,000.00

1850 ★ **\$4.00 Columbian (244).** Original gum, lightly hinged, rich color and sharp proof-like impression, Very Fine, a pretty stamp 2,000.00

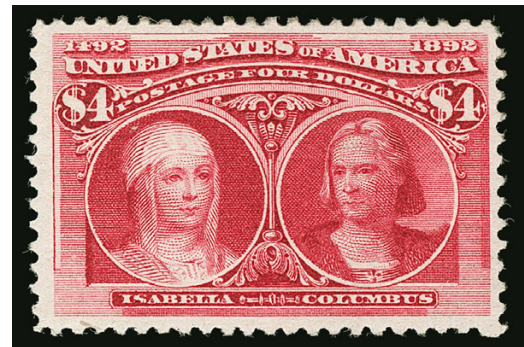

1850

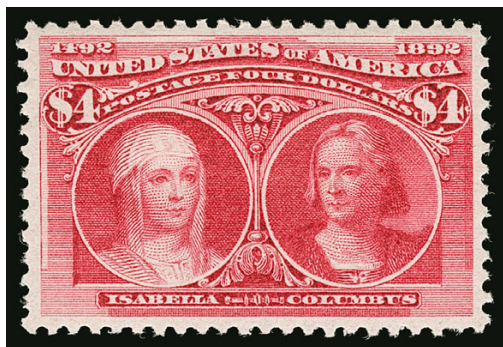

1851

1851 ★ **\$4.00 Columbian (244).** Original gum, h.r., radiant color, short perf at bottom right, otherwise Very Fine 2,000.00

1852 **\$4.00 Columbian (244).** Intense shade on bright paper, wide margins, unobtrusive cancel, Very Fine, with 1998 P.F. certificate 950.00



1852



1853



1854

- 1853 **\$4.00 Columbian (244).** Brilliant color, attractive margins and centering, bold machine cancel, Very Fine, with 1996 P.F. certificate 950.00
- 1854 ★ **\$5.00 Columbian (245).** Original gum, h.r., intense shade, unpunched perf at bottom, Fine.... 2,300.00
- 1855 ★ **\$5.00 Columbian (245).** Original gum, lightly hinged, deep shade, mild gum crease, otherwise Very Fine..... 2,300.00



1855



1856



1857

- 1856 (★) **\$5.00 Columbian (245).** Unused (no gum), wide margins and choice centering, proof-like impression on bright white paper, tiny internal crease only visible in fluid, Extremely Fine appearance 1,150.00
- 1857 **\$5.00 Columbian (245).** Crisp impression, light strike of New York registry oval cancel, Very Fine, 1996 P.F. certificate..... 1,150.00



1858



1859

- 1858 **\$5.00 Columbian (245).** Intense shade and impression, bold strike of New York registry oval cancel, wide margins, fresh and Very Fine, with 2000 P.F. certificate 1,150.00
- 1859 **\$5.00 Columbian (245).** Crisp shade, sharp impression, light Massachusetts circular date-stamp, pinpoint thin speck, Very Fine appearance..... 1,150.00

1894-98 BUREAU ISSUE

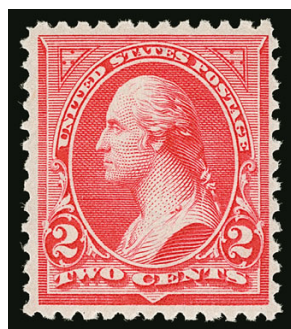

1860



1861EX



1862EX



1863

- 1860 ★★ **2c Carmine, Ty. II (251).** Mint N.H., brilliant color, fresh and Very Fine 1,200.00
- 1861 **1c-15c 1894-98 Issue (255/279).** Eleven used stamps, mostly graded by both expertizers including several graded XF-Superb 95 (Nos. 255, 256, 265), XF 90 (267, 268, 270, 273, 279), VF-XF 85 (Nos. 248 and 258), No. 259 is ungraded but Extremely Fine, range of cancels, Very Fine-Extremely Fine group, SMQ value approximately..(Photo Ex) 1,225.00
- 1862 **50c Orange (260, 275).** Bright colors, choice centering, cork cancels, Extremely Fine, each with P.S.E. certificate (2006 and 2008) (XF 90; SMQ \$700.00)(Photo Ex) 180.00
- 1863 **\$1.00 Black (261).** Wide margins and well-centered, intense shade, oval registry cancels and single stroke of blue crayon, Extremely Fine, with 1999 P.F. certificate 350.00



1864

- 1864° **\$1.00 Black, Ty. II (261A).** Perfectly centered with wide margins, intense shade and proof-like impression, neat strikes of New York circular datestamp cancels

EXTREMELY FINE GEM. THIS MAY WELL BE THE FINEST USED EXAMPLE OF THE 1894 TYPE II UNWATERMARKED BUREAU ISSUE. THIS IS ONE OF THE MOST DIFFICULT ISSUES TO OBTAIN WITH SUCH CHOICE CENTERING.

The \$1.00 Type II, which is defined as having the complete circle around the left "\$1", occurred on only 50 of the 200 subjects of Plate 76. It is believed that only 8,762 were issued. This is a miniscule number when compared to the previous \$1.00 stamp of the Columbian series (55,050 issued) and its watermarked counterpart (Scott 276A with 63,803 issued). They were mostly used on parcels or other oversize or heavy mailings. The stamps on these mailings tend to be damaged from use or were discarded, resulting in a small population of sound used stamps. *Linn's Stamp Facts* estimates less than ten covers are known.

With 2014 P.S.E. certificate (Superb 98; SMQ \$14,500.00). This is the highest grade awarded and it has no equals..... 800.00



- 1865 **\$1.00 Black, Ty. II (261A).** Deep shade and proof-like impression on bright paper, bold strike of duplex cancel, wide and balanced margins, Extremely Fine, with 2002 P.S.E. certificate (XF 90; SMQ \$2,100.00), only three have graded higher and three others share this grade..... 800.00
- 1866 **\$1.00 Black, Ty. II (261A).** Well-centered with wide margins, intense shade, light oval cancel, Very Fine and choice, with 2001 P.F. certificate 800.00
- 1867 **\$2.00 Bright Blue (262).** Lovely color, wide margins, bold duplex cancel, Very Fine and choice, with 2003 P.F. certificate 1,200.00
- 1868 **\$2.00 Dark Blue (262 var).** Rich intense color in the Dark Blue shade, oval registry cancels, Very Fine, with 2001 P.F. certificate 1,250.00
- 1869 **\$5.00 Dark Green (263).** Rich color, attractive margins, New York oval registry cancel, Very Fine, ex Kirke, with 2003 and 2006 P.F. certificates (F-VF 75)..... 2,600.00
- 1870 **\$5.00 Dark Green (263).** Deep shade, unobtrusive cancel, Very Fine, with 2001 P.F. certificate 2,600.00
- 1871 **8c Violet Brown, USIR Watermark (272a).** Showing clear "R" of watermark, intense shade, well-balanced margins, neat cancel, tiny tear at bottom, appears Extremely Fine, with 2018 P.F. certificate 950.00
- 1872 **8c Violet Brown, USIR Watermark (272a).** Showing clear "I" of watermark, rich color, neat cancel, fresh and Fine..... 950.00
- 1873 **50c-\$5.00 1895 Issue (275-278).** including extra 276A and also a 261, better centering than normally seen in a group, neat cancels, Very Fine-Extremely Fine, six with certificates..... (Photo Ex) 1,885.00

- 1874 ★ **15c-\$5.00 1895 Bureau Issue, Imperforate (274a-278a).** Set of five pairs representing the top values of the series, original gum, margins all around throughout with some large, 50c with top part arrow sheet margin, deep rich colors, 50c with slight thin in selvage only

VERY FINE-EXTREMELY FINE. A SCARCE SET OF IMPERFORATE PAIRS OF THE HIGH-VALUE 1895 WATERMARKED BUREAU ISSUE.

Although the Scott Catalogue at first did not recognize the imperforates as regularly-issued stamps, from 1916 they inserted a statement "All denominations of this issue exist imperforate but they were not regularly issued in that condition". 10,050.00



1874



- 1875 ★ **\$1.00 Black, Ty. I (276).** Original gum, essentially perfect centering, Extremely Fine Gem, a superb stamp, with 1976 P.F. and 2019 P.S.E. certificates 600.00

1875

- 1876° **\$1.00 Black, Ty. II (276A).** Deep shade and detailed impression, wide and essentially perfectly balanced margins, neat oval grid cancel

EXTREMELY FINE GEM. A SUPERB USED EXAMPLE OF THE 1895 \$1.00 TYPE II WATERMARKED BUREAU ISSUE, WHICH HAS BEEN GRADED SUPERB 98 BY P.S.E. — THIS IS THE HIGHEST GRADE AWARDED IN ANY CATEGORY.

With 2019 P.S.E. certificate (Superb 98; unpriced in SMQ above the grade of 95, SMQ \$1,400.00 as 95). This is the highest grade awarded and it is shared by no others in any condition (used or unused). To extrapolate a potential SMQ value for this issue in the grade of 98, we looked at the other dollar value 1894-95 Bureaus in used condition. Six of the seven other dollar values are priced in SMQ in used condition at both 95 and 98. The average premium for a 98 is 2.55-times the price of a 95, meaning the potential SMQ value of this stamp is \$3,500.00 (without taking into account that this is a population of one)..... 200.00



1876



1877

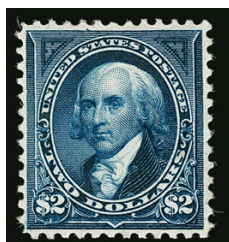

1878



1879

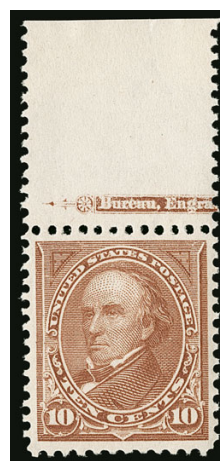

1880



1881

- 1877 ★ **\$2.00 Bright Blue (277).** With top plate no. 84 selvage, original gum, lightly hinged, rich color on bright paper, Very Fine 900.00
- 1878 ★ **\$2.00 Bright Blue (277).** Original gum, h.r., deep rich color, well-balanced margins, reperfed at bottom (not noted on certificate), looks Fine, with clear 1999 P.F. certificate..... 900.00
- 1879 **\$5.00 Dark Green (278).** Deep rich color, nice margins and centering, bold duplex cancel, Very Fine 600.00
- 1880 ★★ **10c Brown, Ty. I (282C).** Mint N.H. with **top part imprint** selvage, deep rich color, Extremely Fine, with 2018 P.F. certificate 525.00
- 1881 ★田 **15c Olive Green (284).** Block of four, original gum, lightly hinged, rich color, Fine-Very Fine, with 2008 P.F. certificate 650.00

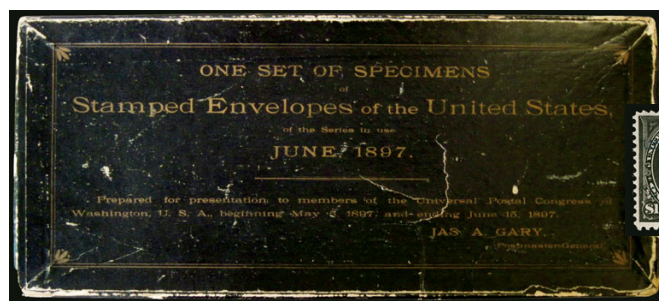

1882EX

- 1882 ☒ **1897 Universal Postal Congress Specimens.** 34 stamps and 59 entires or cards with “Universal Postal Congress” overprint, **complete for all stamps and stationery or cards issued**, postal stationery includes 11 of the 1c, 38 of the 2c, six of the 4c and four of the 5c, range of different sizes with no duplication, pristine condition, **with original box** labelled “One set of Specimens of Stamped Envelopes of the United States of the series in use June 1897, Prepared for presentation to members of the Universal Postal Congress of Washington, U.S.A., beginning May 5, 1897 and ending June 15, 1897”, with the two **original envelopes** in which the stamps were distributed, the box with slight wear, attractively mounted in glassines in three leatherbound Oriel albums with slipcovers, few stamps s.e., the \$2.00 and \$5.00 are Mint N.H.

VERY FINE-EXTREMELY FINE. A RARE COMPLETE SET OF ALL 34 STAMPS AND ALL 59 POSTAL STATIONERY ENTIRES WITH “UNIVERSAL POSTAL CONGRESS” OVERPRINT. VERY FEW INTACT SETS ARE KNOWN, AND EVEN FEWER ARE KNOWN WITH THE ORIGINAL BOX AND ENVELOPES.

According to a note from Postmaster General Gary, “As a gesture to the delegates attending the Universal Postal Congress held in Washington, D.C., in 1897, the government overprinted the stamps of the current series of envelopes with the inscription “Universal Postal Congress”. A complete set of these overprints consists of 59 envelopes and were originally presented to the delegates, and others, in a card board box covered with black paper...” The stamps consist of those current in 1897, including Nos. 264-278, E5, J38-J44 and PR114-PR125. A rare opportunity to acquire them all.....(Photo Ex) 11,125.00

TRANS-MISSISSIPPI ISSUE



1883



1884

- 1883 ★★ **1c Trans-Mississippi (285).** Mint N.H. with extra wide top selvage, deep rich color, near perfect centering, Extremely Fine Gem, with 2019 P.S.E. certificate (XF-Superb 95; SMQ \$625.00)..... 70.00
- 1884 **5c Trans-Mississippi (288).** Rich color on bright paper, neat machine cancel, wide margins, Extremely Fine Gem, with 2003 P.S.E. certificate (XF-Superb 95; SMQ \$375.00), only six have graded higher 25.00



1885

1885° ★ **\$1.00 Trans-Mississippi (292).** Original gum, wide and essentially perfectly balanced margins, deep shade and impression

EXTREMELY FINE GEM ORIGINAL-GUM
EXAMPLE OF THE \$1.00 TRANS-MISSISSIPPI.

With 2018 P.S.E. certificate (OGph, XF-Superb 95; SMQ \$3,250.00). Only four grade higher 1,400.00



1886



1887

1886 ★ **\$1.00 Trans-Mississippi (292).** Original gum, lightly hinged, choice centering and margins, bright shade, Very Fine and choice, with 2018 P.S.E. certificate (OGph, VF 80; SMQ \$1,100.00), this would no doubt have graded higher without the guideline at top as the centering is better than VF 80 1,400.00

1887 ★ **\$1.00 Trans-Mississippi (292).** Original gum, h.r., well-centered with balanced margins, short horizontal crease at right, appears Extremely Fine 1,400.00



1888



1889

1888 **\$1.00 Trans-Mississippi (292).** Wide margins and well-centered, intense shade, neat Lynn Mass. oval cancel, Very Fine and choice, with 1992 P.F. certificate 700.00

1889 **\$1.00 Trans-Mississippi (292).** Crisp impression, wide margins, neat Lynn Mass. oval cancel, Very Fine and choice 700.00

- 1890 ★★ **\$2.00 Trans-Mississippi (293).**
Original gum, barely hinged at top right, **top sheet selvage with imprint**, perfectly centered, remarkably wide margins framing the design with white even borders, intense color and incredibly detailed impression showing the city buildings in the background, bright and fresh

EXTREMELY FINE ORIGINAL-GUM
EXAMPLE OF THE 2.00 TRANS-MISSISSIPPI ISSUE.

With 2018 P.F. certificate 1,800.00



1890



1891

- 1891 ★ **\$2.00 Trans-Mississippi (293).**
Original gum, lightly hinged, rich color, fresh and Fine, with 1982 P.F. certificate 1,800.00

- 1892 ★ **\$2.00 Trans-Mississippi (293).**
Original hinged, barely hinged, deep rich color, fresh and Very Fine, a pretty stamp 1,800.00



1892



1893

- 1893 **\$2.00 Trans-Mississippi (293).** Rich color, bold duplex cancel, fresh and Very Fine, with 1987 P.F. certificate ..
..... 1,050.00

PAN-AMERICAN AND 1902-08 ISSUES



- 1894 S **1c-10c Pan-American, "Specimen" Ovpt. Type E (294SE-299SE).** Original gum, lightly hinged except 8c with h.r., fresh colors, 5c with small natural gum wrinkle, Fine-Very Fine set.....(Photo Ex) 1,410.00
- 1895 ★★ **2c-10c Pan-American (295-299).** Mint N.H., choice centering and margins throughout, bright colors, Very Fine-Extremely Fine, each with 1999-2003 P.F. certificate(Photo Ex) 917.25
- 1896 ★ **10c Pan-American (299).** Original gum, we believe Mint N.H. and two accompanying P.F. certificates agree, with **top left corner selvage** and denomination markers, string of plate printer's initials at top, bright colors, choice centering, Very Fine, with 2005 and 2015 P.F. certificates as Mint N.H., with 2018 P.S.E. certificate as hinged (OGph, F 70), Scott Retail as hinged without premium for the position 115.00
- 1897 **1c-\$.1.00 1902-08 Issue (300-311).** 17 used stamps, including two each of 3c and 50c, also including Nos. 314 and 319c, many graded XF 90 such as \$1.00, only a few are ungraded, nice range of cancels, better condition than normally seen, Extremely Fine group, SMQ value for graded approximately \$1,000.00.....(Photo Ex) E. 500-750
- 1898 ★★ **1c Blue Green (300).** Mint N.H., intense shade and impression, choice centering with Jumbo margins, Extremely Fine Gem, with 2007 P.S.E. certificate (XF-Superb 95 Jumbo; SMQ \$325.00) 30.00
- 1899 **1c Blue Green, Booklet Pane (300b).** Rich color, bold oval registry cancels, a few faults and missing tab at top, Fine appearance and extremely rare, our census of Scott 300b in used condition is available at our website at <http://siegelauctions.com/dynamic/census/300b/300b.pdf> and includes only three intact panes with tabs plus three others without tab (including the example offered here and one on cover), Census No. 300b-CAN-04, Scott Retail \$11,500.00 E. 400-500
- 1900 ★ **\$1.00 Black (311).** Lightly hinged, wide margins and choice centering, Extremely Fine 600.00
- 1901 ★ **\$1.00 Black (311).** Lightly hinged, unusually wide margins, detailed impression, Extremely Fine, with 1991 P.F. certificate..... 600.00
- 1902 ★ **\$2.00 Dark Blue (312).** Lightly hinged, crisp impression, fresh and Very Fine, with copy of 1984 P.F. certificate for block 800.00
- 1903 ★ **\$2.00 Dark Blue (312).** Deep rich color, wide margins and well-centered, Very Fine and choice, with 1993 P.F. certificate..... 800.00



- 1904° ★ **\$5.00 Dark Green (313)**. Single hinge mark at top, rich color, well-centered with attractive margins, fresh and Very Fine, with 2017 P.S.E. certificate (OGph, VF 80; SMQ \$2,250.00) 2,100.00
- 1905 **\$5.00 Dark Green (313)**. Rich color, well-balanced margins, neat registry oval cancel, Extremely Fine, with 2013 P.S.E. certificate (XF 90; SMQ \$1,200.00), only six have graded higher.... 675.00
- 1906 **\$5.00 Dark Green (313)**. Nice margins and centering, very lightly struck magenta cancel (appears unused at a glance), Very Fine, with 1997 P.F. certificate 675.00
- 1907 **\$5.00 Dark Green (313)**. Used with **13c Purple Black (308)** and **\$1.00 Black (311)**, tied together by "Wall Street Station N.Y." registry ovals on blue cloth-lined piece, dollar values with additional red crayon, piece with horizontal fold between stamps, Very Fine and colorful, a scarce piece, the \$5.00 on cover catalogues \$5,000.00, Scott Retail as used singles \$775.00 E. 500-750
- 1908 ★★ **5c Blue, Imperforate (315)**. Mint N.H. with bottom sheet margin, other sides large and even, intense shade, Extremely Fine Gem, with 2018 P.F. certificate (XF-Superb 95 XQ)..... 575.00
- 1909 ★★ **5c Blue, Imperforate (315)**. Mint N.H., large even margins, fresh, Extremely Fine Gem, with 2016 P.S.E. certificate (XF-Superb 95; SMQ \$850.00)..... 575.00
- 1910 ★★ **5c Blue, Imperforate (315)**. Mint N.H., large even margins, Extremely Fine 575.00

- 1911 ★田 **5c Blue, Imperforate (315)**. Matched set of imprint and plate no. 4075 blocks of six, **in all four positions**, lightly hinged, large margins, rich color, there is some very faint toning in places (mainly in the selvage), left plate block with small natural wrinkle
VERY FINE APPEARANCE. A RARELY OFFERED
MATCHED SET OF PLATE BLOCKS OF THE 1908
5-CENT IMPERFORATE.
Scott Retail.....(Photo Ex/Website PDF) 12,000.00

1911EX





1912

1912 **5c Blue, Imperforate (315).** Horizontal pair, large margins, rich color, light strikes of circular datestamp cancel

EXTREMELY FINE. THE 1908 5-CENT IMPERFORATE IS EXTREMELY RARE IN USED CONDITION, ESPECIALLY AS A MULTIPLE. THIS PAIR IS PARTICULARLY CHOICE.

According to Johl, only 29 sheets of 400 of the 5c imperforate were issued. Most were sent to Indianapolis and the majority was used by manufacturers of private coils. Some unused were no doubt kept by collectors — 825 copies were distributed to members of the Detroit Philatelic Society. It is possible that most of the used copies originate from this supply.

With 2000 P.S.E. and 2002 P.F. certificates 11,500.00



1913

1913° **5c Blue, Imperforate (315).** Horizontal pair, ample margins to clear at upper left, deep rich color, light but clear duplex datestamp and bars cancel

VERY FINE. THE 1908 5-CENT IMPERFORATE IS EXTREMELY RARE IN USED CONDITION, ESPECIALLY AS A MULTIPLE.

According to Johl, only 29 sheets of 400 of the 5c imperforate were issued. Most were sent to Indianapolis and the majority was used by manufacturers of private coils. Some unused were no doubt kept by collectors — 825 copies were distributed to members of the Detroit Philatelic Society. It is possible that most of the used copies originate from this supply.

With 2001 A.P.S., 2012 P.S.E. and 2016 P.F. certificates (VF 80)..... 11,500.00



1914

1914° **5c Blue, Imperforate (315).** Full to large margins, rich color, neat duplex cancel, fresh and Extremely Fine, a scarce issue genuinely used, with 2019 P.S.E. certificates (XF 90; SMQ \$2,250.00), only four used examples grade higher (at 95).....

1,250.00



- 1915 ★★ **2c Carmine, Ty. I, Imperforate (320).** Massive Jumbo margins with portions of all eight surrounding stamps, rich color, Extremely Fine Gem, with 2019 P.S.E. certificate (Gem 100 Jumbo; SMQ \$350.00 as 100, unpriced in 100J grade) 32.50
- 1916 ★★ **2c Carmine, Ty. I, Imperforate (320).** Mint N.H., enormous margins all around including portions of five adjoining stamps and part imprint at left, bright and fresh, Extremely Fine Gem, with 2017 P.S.E. certificate (Gem 100; SMQ \$350.00) 32.50

1908-12 ISSUES

- 1917 ★ **50c Violet, \$1.00 Violet Brown (341-342).** Both lightly hinged, well-centered with bright colors, Very Fine and choice, with 1992 P.F. certificates **(Photo Ex)** 725.00
- 1918 ★★ **4c Orange Brown, Imperforate (346).** Mint N.H., massive Jumbo margins with **part imprint and star** at right, portions of all five surrounding stamps on other sides, rich color, Extremely Fine Gem, with 2019 P.S.E. certificate (Gem 100; SMQ \$275.00 without premium for the position) 25.00
- 1919 ★★ **5c Blue, Imperforate (347).** Mint N.H., huge margins including parts of five adjoining stamps and part imprint at top, rich color, Extremely Fine Gem, with 2018 P.S.E. certificate (Gem 100; SMQ \$475.00) 50.00
- 1920 ★★ **1c Green, Coil (348).** Mint N.H. pair, bright color, outstanding centering and margins, Extremely Fine Gem, with 2011 P.S.E. certificate (Superb 98; SMQ \$1,150.00), only three pairs grade higher (at 100) 225.00
- 1921 ★★ **1c Green, Coil (348).** Mint N.H., bright shade, gorgeous centering, Extremely Fine Gem, with 2014 P.S.E. certificate (Superb 98; SMQ \$525.00), only four grade higher 80.00
- 1922 ★★ **2c Carmine, Coil (349).** Mint N.H. guide line pair, brilliant color and well-centered, Very Fine and choice, with 2001 and 2014 P.S.E. certificates (VF-XF 85; SMQ \$1,850.00), only four line pairs grade higher 1,350.00
- 1923 **4c Orange Brown, Coil (350).** Pair, attractive centering with Jumbo margins, rich color, neat machine cancel, Fine, a fresh and scarce used pair of this issue, with 1995 and 2016 P.S.E. certificates (F 70 Jumbo; SMQ \$425.00 as 70, \$575.00 as 75), only two used pairs grade higher (at 80 and 90) 750.00



1924

1924°★★ **5c Blue, Coil (351).** Mint N.H. guide line pair, wonderful depth of color on post office fresh paper, choice centering with balanced margins

EXTREMELY FINE. A BEAUTIFUL MINT NEVER-HINGED GUIDE LINE PAIR OF THE 5-CENT PERF 12 VERTICAL COIL, SCOTT 351.

Interestingly, this is the only 5c Washington-Franklin perforated vertical coil stamp ever produced. Demand proved to be so low that no others were made.

With 2008 P.S.E. certificates (XF 90; SMQ \$4,750.00). Only six Mint N.H. guide line pairs grade higher in the P.S.E. Population Report (highest is a single pair at 98)..... 2,350.00



1925



1926



1927

- 1925 ★★ **5c Blue, Coil (351).** Mint N.H. pair, deep rich color, well-centered, Very Fine and choice example of this difficult coil pair, with 2008 P.S.E. certificate (VF-XF 85; SMQ \$1,300.00) 850.00
- 1926 **5c Blue, Coil (351).** Pair, attractive centering and margins, deep rich color, machine cancel, Very Fine, like the other 1908 flat plate coils, this is an exceedingly difficult issue to find used in sound, centered condition, with 2008 and 2013 P.F. certificates (F-VF 75), by way of comparison P.S.E. lists only two pairs graded 75 or higher (one graded 75 and one graded 90)..... 825.00
- 1927 **1c Green, Coil (352).** Guide line pair, deep rich color, wide margins, wavy-line machine cancel, Very Fine, rare in sound used condition with nice centering, with 2001 and 2010 P.S.E. certificates (F-VF 75; SMQ \$1,100.00), this is the highest grade awarded to a guide line pair of this issue and it is shared by no others, the next highest is a single pair graded 50 1,650.00

1928 ★★ **4c Orange Brown, Coil (354).** Mint N.H. pair with 3mm spacing, deep rich color, wide and beautifully balanced margins

EXTREMELY FINE MINT NEVER-HINGED PAIR OF THE 4-CENT HORIZONTAL COIL, SCOTT 354.

With 2009 P.S.E. certificate (XF 90; SMQ \$2,250.00). This is the only pair of Scott 354 graded XF 90 and only one pair grades higher — the XF-Superb 95 pair offered in our 2009 sale of the Whitman collection. The lack of other examples in the P.S.E. Population Report, even after many years of active grading in our hobby, speaks to the rarity of this issue in sound, centered Mint N.H. condition..... 1,050.00



1928



1929

1929 ★★ **5c Blue, Coil (355).** Mint N.H. pair, deep rich color, well-centered, Very Fine and choice, with 1997 P.F. and 2011 P.S.E. certificates (VF-XF 85; SMQ \$1,600.00), only two pairs grade higher..... 1,100.00

BLUISH PAPER



1930

1930 ★ **4c Orange Brown, Bluish (360).** Rich color on nicely blued paper, unusually wide margin at top

FINE. AN ATTRACTIVE EXAMPLE OF THE RARE 4-CENT ON BLUISH PAPER.

According to Johl (Vol. 1, page 175), the only source of the 4c and 8c Bluish stamps was the archives of the Post Office Department. Approximately 80 of each were traded for rare stamps missing from the archives. Given the failed experimental nature of the paper mixture, it is no surprise that virtually all copies are off-center to some extent.

With 1969 P.F. certificate..... 27,500.00



- 1931 ★ **10c Yellow, Bluish (364).** Single small hinge mark in bottom left corner, vivid color on characteristic intensely watermarked paper, small Economist Stamp Co. backstamp, Very Fine, with 2002 P.F. certificate 1,600.00
- 1932 ★ **15c Pale Ultramarine, Bluish (366).** Lightly hinged, rich color, fresh and Very Fine, with 1987 P.F. certificate..... 1,250.00
- 1933 ★★ **2c Lincoln, Bluish (369).** Mint N.H., intense shade on blued paper, choice margins and centering, Extremely Fine, with 2004 P.S.E. certificate (XF 90; SMQ \$550.00)..... 325.00
- 1934 ★★ **2c Alaska-Yukon, Imperforate (371).** Mint N.H., Jumbo margins all around with portions of all eight adjoining stamps, bright color, Extremely Fine Gem, with 2019 P.S.E. certificate (Gem 100 Jumbo; SMQ \$225.00 as 100, unpriced in 100J grade)..... 30.00
- 1935 ★ **2c Alaska-Yukon, Imperforate, Brinkerhoff Ty. I Private Vending Machine Perforations (371).** Pair, lightly hinged, Very Fine, with 1979 P.F. certificate..... 625.00

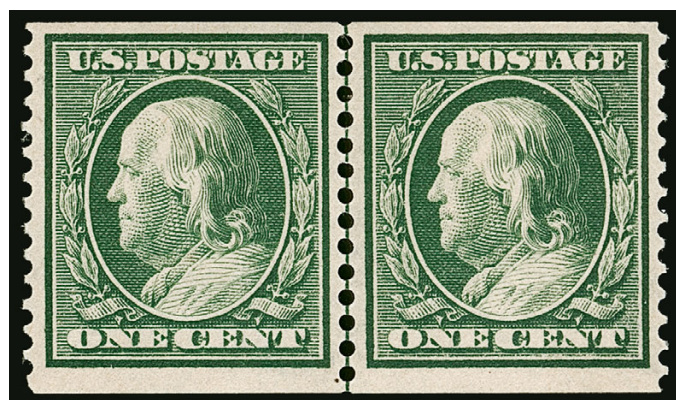

1936

- 1936 ★ **1c Green, Coil (387).** Guide line pair, lightly hinged, nice centering and margins, fresh and Very Fine, with 2005 P.F. and 2007 P.S.E. certificates (OGph, VF 80; SMQ \$2,500.00), only one guide line pair has graded higher (at 90, realized \$6,000 hammer in our Sale 1163) and only one other line pair shares this grade 1,250.00



- 1937 **1c Green, Coil (390).** Pair, essentially perfect centering with wide margins, oval cancel, Extremely Fine Gem, a superb used pair, with 2016 P.S.A.G (Superb 98) and 2017 P.S.E. certificates (Superb 98; SMQ \$475.00), this is the highest grade awarded to a used pair and it is shared by only one other 45.00
- 1938 **1c Green, Coil (390).** Huge margins and essentially perfect centering, rich color, oval duplex cancel, Extremely Fine Gem, a truly superb used coil, with 2017 P.S.E. certificate (Superb 98 Jumbo; SMQ \$400.00), only one grades higher (at 100) 4.50
- 1939 ★★ **2c Carmine, Coil (391).** Mint N.H. pair, vivid color, outstanding centering with Jumbo margins, Extremely Fine Gem, with 2008 P.S.E. certificate (XF-Superb 95 Jumbo; SMQ \$1,350.00), only one pair grades higher (at 98) 240.00
- 1940 ★★ **1c Green, Coil (392).** Mint N.H. guide line pair, outstanding centering with wide margins, deep rich color, Extremely Fine Gem, with 2009 and 2011 P.F. certificates (XF-Superb 95) 400.00
- 1941 ★★ **3c Deep Violet, Coil (394).** Mint N.H. guide line pair, deep rich color and proof-like impression, choice centering with wide margins, Extremely Fine, with 2000 P.F., 2007 and 2014 P.S.E. certificates (XF 90; SMQ \$1,750.00), only five grade higher 925.00
- 1942 **4c Brown, Coil (395).** Intense shade, wide and balanced margins, wavy-line machine cancel, Extremely Fine Gem, with 2010 P.S.E. certificate (XF-Superb 95; SMQ \$350.00), only one grades higher (at 98) and only two others share this grade 65.00
- 1943 **5c Blue, Coil (396).** Guide line pair, deep rich color, well-centered, bold oval cancels, fresh and Very Fine, an elusive sound and centered used line pair of this issue, with 1990 P.F., 2013 P.S.A.G. (VF-XF 85) and 2013 P.S.E. certificates (VF 80; SMQ \$775.00) 825.00

END OF SESSION TWO

Live Internet Bidding at Siegel Auctions

REGISTERED BIDDERS MAY BID IN THIS SALE USING LIVE INTERNET BIDDING

This step-by-step guide will instruct you how to register, set your browser and use the bidding interface.

Start by following the simple steps to become a registered Live Internet Bidder.

Once you have been approved for bidding, you can listen to the auction and place bids with the click of a mouse.

Registering with STAMP AUCTION NETWORK & SIEGEL AUCTION GALLERIES

Live Internet Bidding is managed by Stamp Auction Network (SAN).

To bid, you must be registered and approved by both SAN and Siegel.

To decide what you need to do, choose the description below that best fits you.



I've already registered with SAN and have been approved by Siegel for internet bidding

I'm a Siegel client, but I'm not registered with SAN

Go to stampauctionnetwork.com/siegel and click on "Register" at the top. Check the box for Robert A. Siegel Auction Galleries (under "R") and submit the form, indicating you are a Siegel client. Once registered at SAN, you're ready for internet bidding.

I've bid through SAN before, but this is the first time I've bid in a Siegel sale

Then you just need to be approved by Siegel. Go to stampauctionnetwork.com/siegel and click on "Update Registration" at the top. Your SAN account information will be sent to us for approval (you might be asked for other trade references). Once approved by Siegel for bidding, you're ready for internet bidding.

I've never bid with Siegel, nor registered with SAN

Go to stampauctionnetwork.com/siegel and click on "Register" at the top. Check the box for Robert A. Siegel Auction Galleries (under "R") and submit the form with your trade references (please, no family members or credit card companies as references). Once registered at SAN and approved by Siegel for bidding, you're ready for internet bidding.

Live Internet Bidding works by allowing registered bidders to observe and place bids.

Live Internet Bidding will work with any browser on both PC and Mac operating systems.

Before bidding by internet for the first time, we recommend finding a sale in progress and listening to the public broadcast or logging in as a registered bidder. This will help you develop a feel for the sale tempo and bidding interface.

Log on to the auction at stampauctionnetwork.com

When you're logged on as a Live Internet Bidder, the bidding interface shows a photo and description of the lot, the current bid (and your bidding status), options for placing competitive bids and buttons with bid increments.

- After you click on a bid amount, the auctioneer is immediately notified of your bid.
- Retracting a bid is usually not acceptable, so please bid carefully.
- If you bid and then decide to stop, the "Pass" button will tell the auctioneer you are no longer bidding.
- You can send messages to the auctioneer (for example, a request for extension).
- You can track prior realizations from the bidding screen.

Robert A. Siegel Auction Galleries, Inc.'s Sale 1185

Closing on June 27, 2018. [Listen to the Auction.](#)
Contact us by Phone at (212) 753-6421, [Contact us Via eMAIL.](#)

F11 (if using Internet Explorer) toggles full

Lot and Description	Bidding
 United States Inverted Jenny Postage Positions 15 and 6 Lot 91. 24c Carmine Rose & Blue, Center Inverted (C3a). Position 15, the fifth stamp from the left in the second row of the sheet, original gum, deep rich colors, tiny thin spot just below the plane, faint traces of purple ink above the bottom left "2" (image)	<div>Bid 280000</div> <div>Bid 290000</div> <div>Bid 300000</div> <div>Bid 310000</div> <div>Bid 320000</div> <div>Bid 330000</div>
\$ 450,000.00 Sold for \$ 270,000.00 Your Bid \$ 0.00	Send a Message to the Auctioneer

"System Down" or "Lost Connection" events do occasionally happen.

If you have any problems with Live Internet Bidding please call 212-753-6421 for immediate assistance.

SESSION THREE (LOTS 1944-2084)
FRIDAY, MARCH 15, 2019, AT 10:30 A.M.

THE BRIAN M. DEBROFF, M.D. SET OF PANAMA-PACIFIC ISSUES
THE FINEST GRADED SET OF ALL TIME IN THE P.S.E. SET REGISTRY



1944

1944°★★ **1c Panama-Pacific (397).** Mint N.H., beautiful wide margins and mathematically perfect centering, deep rich color on post-office fresh paper, Extremely Fine Gem, a phenomenal stamp in every respect, ex Merlin, with 2006 P.S.E. certificate (Gem 100; SMQ \$1,000.00), only one has graded higher (we have never offered it) and this is the first in this grade we have offered since 2012, when we sold this exact stamp..... E. 750-1,000



1945

1945°★★ **2c Panama-Pacific (398).** Mint N.H., radiant color and detailed impression on bright paper, perfectly centered with wide margins, Extremely Fine Gem, easily one of the finest in existence, with 2010 P.S.E. certificate (Gem 100; SMQ \$1,100.00), this is the highest grade awarded and only five others share it, we have offered only one other in this very desirable grade E. 750-1,000



1946

1946°★★ **5c Panama-Pacific (399).** Mint N.H., deep rich color and proof-like impression on bright paper, perfectly centered with Jumbo margins

EXTREMELY FINE GEM. A STUNNING MINT NEVER-HINGED EXAMPLE OF THE 5-CENT PERF 12 PANAMA-PACIFIC ISSUE.

Ex Whitman and Merlin. With 2000 P.F. and 2008 P.S.E. certificates (Superb 98 Jumbo; SMQ \$1,750.00). Only one has graded higher (at 100J, we have never offered it) and only three others share this grade. This is the first in this grade we have offered since 2012, when we sold this exact stamp E. 1,000-1,500



1947

1947°★★ **10c Orange Yellow, Panama-Pacific (400).** Mint N.H., vibrant color, Jumbo margins and mathematically precise centering, tiny natural inclusion of no consequence not mentioned on accompanying certificates

EXTREMELY FINE GEM. A SUPERB MINT NEVER-HINGED EXAMPLE OF THE 10-CENT ORANGE YELLOW PERF 12 PANAMA-PACIFIC ISSUE. THIS IS GRADED SUPERB 98 JUMBO, WHICH IS THE HIGHEST GRADE AWARDED.

Ex Whitman and Merlin. With 1997 P.F. and 2009 P.S.E. certificates (Superb 98 Jumbo; SMQ \$3,450.00). This is the highest grade awarded and it is shared by only four others. This is the first in this grade we have offered since 2012, when we sold this exact stamp. E. 2,000-3,000



1948

1948°★★ **10c Orange, Panama-Pacific (400A).** Mint N.H. with **wide right plate no. 6139 selvage**, deep rich color and proof-like impression, mathematically perfect centering with Jumbo margins

EXTREMELY FINE GEM. THIS MAGNIFICENT MINT NEVER-HINGED EXAMPLE OF THE 10-CENT ORANGE PERF 12 PANAMA-PACIFIC ISSUE IS GRADED GEM 100 JUMBO BY P.S.E. — THIS IS THE HIGHEST GRADE POSSIBLE ON THE GRADING CHART AND THIS IS THE ONLY EXAMPLE TO ACHIEVE THIS GRADE.

With 1993 P.F. and 2007 P.S.E. certificates (Gem 100 Jumbo; unpriced above the grade of 100, SMQ \$5,850.00 as 100). This is the highest grade possible and it is the only example to achieve this grade. For all Panama-Pacific stamps (Scott 397-404), only two others have an example graded 100 Jumbo — Scott Nos. 397 (1c) and 399 (5c). Each has one copy at this grade. This is the only 10c stamp of the series to obtain this perfect grade.

..... E. 7,500-10,000



1949

1949°★★ **1c Panama-Pacific, Perf 10 (401).** Mint N.H., with **top plate no. 6944 selvage**, deep rich color and proof-like impression, gorgeous centering with wide and balanced margins, Extremely Fine Gem, a gorgeous stamp, with 1993 P.F. and 2007 P.S.E. certificates (Superb 98; SMQ \$900.00), only two have graded higher (one at 100, realized \$5,000 hammer in 2017 and one at 98J, we have never sold it), ten others share this grade but they rarely appear on the market — we have offered only one other, in 2013 E. 750-1,000



1950

1950°★★ **2c Panama-Pacific, Perf 10 (402).** Mint N.H., brilliant color on post-office fresh paper, perfectly centered with unusually wide margins

EXTREMELY FINE GEM. THIS STUNNING MINT NEVER-HINGED EXAMPLE OF THE 2-CENT PERF 10 PANAMA-PACIFIC ISSUE IS GRADED GEM 100 BY P.S.E. — THIS IS THE HIGHEST GRADE AWARDED AND THE ONLY EXAMPLE TO ACHIEVE THIS DESIRABLE GRADE.

With 2010 P.S.E. certificate (Gem 100; SMQ \$3,250.00). This is the highest grade awarded and it is the only example to achieve it. SMQ value is far too low, especially given the low population report numbers at higher grades. We sold the only example graded 98 Jumbo for \$15,500 hammer in 2010, and the last example graded 98 we sold (population of five) brought more than the SMQ value of this 100. E. 7,500-10,000



1951

1951°★★ **5c Panama-Pacific, Perf 10 (403).** Mint N.H., deep rich color on unusually bright paper, Jumbo margins and perfect centering

EXTREMELY FINE GEM. THIS IS WITHOUT QUESTION ONE OF THE FINEST MINT NEVER-HINGED EXAMPLES OF THE 5-CENT PERF 10 PANAMA-PACIFIC ISSUE. THIS MAGNIFICENT STAMP IS GRADED SUPERB 98 JUMBO BY P.S.E. — THIS IS THE HIGHEST GRADE AWARDED.

With 1983 P.F. and 2009 P.S.E. certificates (Superb 98 Jumbo; SMQ \$3,850.00 in no way reflects its true rarity — the SMQ value for a 98 is only \$250.00 less than this). This is the highest grade awarded and it is shared by only two others, a statistic that has not changed since 2009. We have offered only one of the others, which brought \$10,000 hammer in 2017..... E. 7,500-10,000



1952

1952°★★ **10c Panama-Pacific, Perf 10 (404).** Mint N.H., vibrant color and detailed impression on bright paper, almost mathematically perfect centering with wide margins

EXTREMELY FINE GEM. THIS MAGNIFICENT STAMP IS GRADED SUPERB 98 BY P.S.E. — ONLY TWO ARE GRADED HIGHER.

Long before numerical grading, the rarity of 10c Panama-Pacific Perf 10 stamps in superb condition (hinged or not) was well-established. The 10-gauge perfs on this issue are almost always uneven or shortened from separation. Centering is rarely above Fine. Finally, the Orange ink on many examples has darkened. This stamp is the exception on all counts.

With 2018 P.S.E. certificate (Superb 98; SMQ \$8,250.00). Only two Mint N.H. examples have graded higher (at 100, one of which realized \$35,000 hammer in our Sale 1075 in 2014)..... E. 7,500-10,000

PANAMA-PACIFIC ISSUE FROM OTHER CONSIGNORS



1953



1954



1955

- 1953 ★★ **1c Panama-Pacific (397).** Mint N.H., deep rich color and proof-like impression on bright paper, gorgeous centering with wide margins, Extremely Fine Gem, with 2000 P.F. and 2004 P.S.E. certificates (Superb 98; SMQ \$600.00) 35.00
- 1954° ★ **10c Panama-Pacific, Perf 10 (404).** Wide margins and exceptionally well-centered, vivid color, Extremely Fine Gem, a superb stamp, with 2019 P.S.E. certificate (OGph, Superb 98; SMQ \$2,150.00) 650.00
- 1955 ★★ **10c Panama-Pacific, Perf 10 (404).** Mint N.H., fiery color on fresh paper, wide margins and nice centering, Very Fine, with 1999 P.F. certificate 1,600.00

1912-23 ISSUES



1956

- 1956 ★★ **1c Green, Coil (412).** Mint N.H. guide line pair, beautiful centering, rich color, Extremely Fine Gem, with 2016 P.S.E. certificate (Superb 98; SMQ \$1,750.00), only one line pair has been graded higher (at 100) and two others share this grade 260.00

- 1957 ★★ **2c Carmine, Coil (413).** Mint N.H. guide line pair, brilliant color and detailed impression, essentially perfect centering with wide and balanced margins

EXTREMELY FINE GEM. A SUPERB MINT NEVER-HINGED GUIDE LINE PAIR OF THE 1912 2-CENT HORIZONTAL COIL, SCOTT 413, GRADED SUPERB 98 BY P.S.E.

With 2016 P.S.E. certificate (Superb 98; SMQ \$5,000.00). Only one Mint N.H. line pair grades higher (at 100) and only one other shares this grade 575.00



1957



1958

- 1958 ★★ **2c Carmine, Coil (413).** Mint N.H. guide line pair, outstanding centering with wide margins, vibrant color

EXTREMELY FINE GEM MINT NEVER-HINGED GUIDE LINE PAIR OF THE 1912 2-CENT HORIZONTAL COIL, SCOTT 413.

With 2017 P.S.E. certificate (XF-Superb 95; SMQ \$2,750.00). Only three Mint N.H. line pairs grade higher 575.00

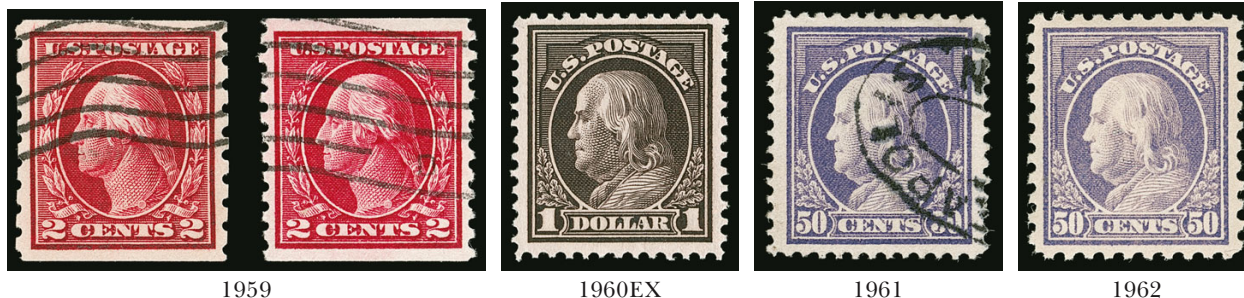

- 1959 **2c Carmine, Perf 8.5 and Perf 10 Coils (413, 444).** Used singles of each, both with near perfect centering, rich colors, wavy-line machine cancels, Extremely Fine Gems, with 2008 and 2017 P.S.E. certificates respectively (XF-Superb 95; total SMQ \$575.00) 90.00
- 1960 ★ **30c-\$1.00 1912-15 Issue (420-423).** No. 420 Mint N.H., other three hinged but not heavily so, rich colors, attractive centering and margins, fresh and Very Fine run of these Perf 12 high values, each with a P.F. certificate dated between 1985 and 1996 (Photo Ex) 1,205.00
- 1961 **50c Violet (421).** Jumbo margins and outstanding centering, rich color on bright white paper, oval registry cancel, Extremely Fine Gem, with 2016 P.S.E. certificate (XF-Superb 95 Jumbo; SMQ \$475.00), only four grade higher (highest is 98J) 27.50
- 1962 ★ **50c Violet (440).** Barely hinged, rich color, choice margins and centering, Extremely Fine, with 2001 P.F. certificate 425.00

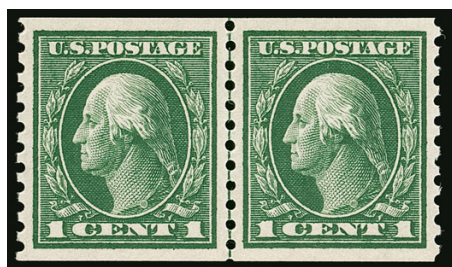

1963

- 1963 ★★ **1c Green, Coil (443).** Mint N.H. guide line pair, deep shade on bright paper, outstanding centering and margins

EXTREMELY FINE GEM. A STUNNING MINT NEVER-HINGED GUIDE LINE PAIR OF THE 1914 ONE-CENT PERF 10 VERTICAL COIL, SCOTT 443, GRADED SUPERB 98 BY P.S.E.

With 2014 P.S.E. certificate (Superb 98; SMQ \$2,000.00). Only one line pair grades higher (at 100) and no others share this grade..... 325.00



1964



1965

- 1964 ★★ **1c Green, Coil (443).** Mint N.H. guide line pair, wonderfully fresh with wide and balanced margins, Extremely Fine Gem, with 2014 P.S.E. certificate (XF-Superb 95; SMQ \$1,100.00), only two Mint N.H. line pairs grade higher and only one other shares this grade 325.00
- 1965 **1c Green, Coil (443).** Pair, wonderfully well-centered, neat duplex cancel, fresh, Extremely Fine Gem, with 2014 P.S.E. certificate (XF-Superb 95; SMQ \$675.00), only one used pair has graded higher and two others share this grade 135.00

1966



1967



- 1966 **2c Carmine, Coil (444).** Pair, exceptional rich color, wide and balanced margins, oval cancels, Extremely Fine Gem, with 2005 and 2014 P.S.E. certificates (XF-Superb 95; SMQ \$750.00), only one used pair has graded higher (at 98) and only two others share this grade 125.00
- 1967 **3c Violet, Coil (445).** Guide line pair, rich color, wide margins, duplex cancel, Very Fine and rare, the 3c stamps were used primarily for special mailings such as samples and pamphlets and so relatively few used examples were saved — particularly line pairs, ex Curtis, with 2008 P.S.E. certificate (VF 80; SMQ \$2,950.00)..... 2,750.00



1968

- 1968°★★ **4c Brown, Coil (446).** Mint N.H. guide line pair, exceptional centering with wide and balanced margins all around, bright shade and crisp impression

EXTREMELY FINE GEM. A SUPERB MINT NEVER-HINGED GUIDE LINE PAIR OF SCOTT 446.

With 2014 P.S.E. certificate (XF-Superb 95; SMQ \$5,250.00). Only two grade higher (both at 98) and only five others share this grade..... 1,550.00

- 1969°★★ **4c Brown, Coil (446).** Mint N.H. pair, deep rich color on post-office fresh paper, mathematically perfect centering with wide margins

EXTREMELY FINE GEM. THIS STUNNING MINT NEVER-HINGED PAIR OF THE 1914 4-CENT PERF 10 SINGLE-LINE WATERMARKED COIL, SCOTT 446, HAS BEEN GRADED GEM 100 BY P.S.E.

With 2015 P.S.E. certificate (Gem 100; SMQ \$10,500.00). Only two other Mint N.H. pairs of Scott 446 have been awarded the Gem 100 grade (both of the others are 100 Jumbo)..... 650.00



1969



1970

- 1970 ★★ **1c Green, Coil (448).** Mint N.H. pair, beautifully centered, rich color, Extremely Fine Gem, with 2015 P.S.E. certificate (XF-Superb 95; SMQ \$300.00) 40.00



- 1971 ★ **2c Red, Ty. I, Coil (449).** Disturbed original gum, intense color, diagonal crease at top left, Fine, with copy of 1977 P.F. certificate for pair as sound, with 2018 P.F. certificate 2,500.00
- 1972 ★★ **1c Green, Coil (452).** Mint N.H. joint line pair, rich color, balanced margins, Extremely Fine Gem, with 2008 P.S.E. certificate (XF-Superb 95; SMQ \$500.00) 160.00
- 1973 **1c Green, Coil (452).** Pair, perfect centering, bright shade, neat “Buy U.S. Savings Bonds” slogan machine cancel, Extremely Fine Gem, a superb used pair, with 2005 P.S.E. certificate (XF-Superb 95; SMQ \$575.00), this is one of only four pairs to achieve this grade with one higher (at 95J)..... 55.00
- 1974 **1c Green, Coil (452).** Pair, choice centering with extra wide margins, duplex cancels, Extremely Fine Gem, with 2018 P.S.E. certificate (XF 90 Jumbo; SMQ \$250.00 as 90, \$575.00 as 95), this is the only Jumbo in the P.S.E. Population Report among used pairs and only three pairs grade higher (all at 95)..... 55.00
- 1975 **2c Carmine Rose, Ty. I, Coil (453).** Pair, bright color, bold strikes of duplex cancel, beautiful centering, Extremely Fine Gem, with 2013 P.S.E. certificate (XF-Superb 95; SMQ \$875.00), only one used pair grades higher (at 98) and only one other pair shares this grade 55.00
- 1976 ★★ **2c Red, Ty. II, Coil (454).** Mint N.H. joint line pair, rich color, detailed impression, intact perfs at sides, Extremely Fine, ex Killien, “Golden Oak” and “Clipper City”, with 1979 P.F. and 2006 P.S.E. certificates (XF 90; SMQ \$1,750.00), this is the highest grade awarded to a Mint N.H. line pair of this issue 850.00
- 1977 ★★ **2c Carmine, Ty. III, 4c Brown, Coils (455, 457).** First Mint N.H. pair, brilliant color, choice centering, Extremely Fine Gem, with 2007 P.S.E. certificate (XF-Superb 95; SMQ \$170.00), second Mint N.H. single, near perfect centering, Extremely Fine Gem, with 2018 P.S.E. certificate (XF-Superb 95; SMQ \$175.00) (Photo Ex) 97.50
- 1978 ★ **3c Violet, Coil (456).** Pair, left stamp hinge mark, right stamp appears Mint N.H. but not so noted on certificate, rich color, outstanding centering, Extremely Fine, with 1997 P.F. certificate as “previously hinged” 550.00
- 1979°★★ **2c Carmine, Ty. I, Imperforate Coil (459).** Mint N.H. joint line pair **without crease between stamps**, large even margins, Extremely Fine Gem, with 2019 P.S.E. certificate (XF-Superb 95; SMQ \$1,950.00), only two line pairs grade higher 1,500.00
- 1980°★★ **2c Carmine, Ty. I, Imperforate Coil (459).** Mint N.H. joint line pair **without crease between stamps**, strong color, fresh and Very Fine, with 2013 P.S.E. certificate (VF 80; SMQ \$1,500.00) ... 1,500.00
- 1981 ★★ **5c Carmine, Error (467).** Mint N.H. single error in a strip of three with two normal 2c stamps, bright color, right 2c stamp with small natural inclusion, Very Fine, Scott Retail as a single 800.00



- 1982 ★★ **5c Carmine, Error (467).** Mint N.H. in strip of three with two 2c, brilliant color on bright paper, fresh and Fine 800.00
- 1983°★★ **11c Dark Green (473).** Mint N.H., deep rich color, exceptional centering with wide margins, bright and fresh paper, Extremely Fine Gem, a superb stamp, with 2017 P.S.E. certificate (Superb 98; SMQ \$2,000.00), only two grade higher..... 90.00
- 1984 ★★ **20c Light Ultramarine (476).** Mint N.H. with left selvage, bright color, choice centering and margins, Extremely Fine, with 1998 P.F. certificate..... 475.00
- 1985 ★ **50c Light Violet (477).** Rich color, wide margins, fresh and Very Fine, with 1971 P.F. certificate.. 850.00
- 1986 ★ **\$1.00 Violet Black (478).** Beautifully balanced margins, intense shade, Extremely Fine Gem, with 2001 P.F. certificate..... 600.00
- 1987 ★★ **1c Green, Coil (486).** Mint N.H. pair, mathematically perfect centering, rich color on post-office fresh paper, Extremely Fine Gem, a superb pair, with 2011 P.S.E. certificate (Gem 100; SMQ \$450.00), one of only eight pairs at this perfect grade with none higher 4.25
- 1988 ★★ **1c Green, Coil (486).** Mint N.H. pair, mathematically perfect centering, rich color on post-office fresh paper, Extremely Fine Gem, a superb pair, with 2014 P.S.E. certificate (Gem 100; SMQ \$450.00), one of only eight pairs at this perfect grade with none higher 4.25
- 1989 ★★ **2c Carmine, Ty. II, Coil (487).** Mint N.H. joint line pair, brilliant color, choice centering with wide and balanced margins, Extremely Fine Gem, with 2014 P.S.E. certificate (XF-Superb 95; SMQ \$1,000.00), this is the highest grade awarded and it is shared by only two others..... 275.00
- 1990 ★★ **2c Carmine, Ty. II, Coil (487).** Mint N.H. pair, deep rich color and detailed impression, near perfect centering, Extremely Fine Gem, with 2016 P.S.E. certificate (Superb 98; SMQ \$550.00), only three grade higher (highest is 100) 65.00
- 1991 ★★ **2c, 4c 1916-17 Coils (487, 495).** Mint N.H. pairs of each, exceptional centering and margins, fresh colors, Extremely Fine Gems, No. 487 with 2018 P.S.E. certificate (XF-Superb 95; SMQ \$225.00), No. 495 with 2018 P.S.E. certificate (Superb 98; SMQ \$475.00), only three grade higher (Photo Ex) 115.00
- 1992 ★★ **2c Carmine, Ty. III, Coil (488).** Mint N.H. joint line pair, wonderful depth of color, choice centering, Extremely Fine Gem, with 2008 P.S.E. certificate (XF-Superb 95; SMQ \$500.00), this is the highest grade awarded and it is shared by only two others..... 90.00



- 1993 ★★ **3c Violet, Ty. I, Coil (489).** Mint N.H. joint line pair, wide margins and precise centering, pastel color, Extremely Fine Gem, ex "Clipper City", with 2004 and 2006 P.S.E. certificates (XF-Superb 95; SMQ \$475.00), this is the highest grade awarded to a joint line pair and it is shared by only five others, P.S.E. does not even price this issue at the 98 grade and we feel the price for the 95 grade does not adequately convey its rarity in this condition..... 70.00
- 1994 ★★ **3c Violet, Ty. I, Coil (489).** Mint N.H. pair, rich color on crisp paper, precise centering, Extremely Fine Gem, with 2009 P.S.E. certificate (Superb 98; SMQ \$375.00), only one pair has graded higher (at 100) 22.50
- 1995 ★★ **3c Violet, Ty. I, Coil (489).** Mint N.H. pair, near perfect centering, bright color, Extremely Fine Gem, a superb pair, with 2008 P.S.E. certificate (Superb 98; SMQ \$375.00), only one grades higher (at 100) 22.50
- 1996 ★★ **1c Green, Coil (490).** Mint N.H. joint line pair, essentially perfect centering, fresh color and paper, Extremely Fine Gem, with 2014 P.S.E. certificate (Superb 98; SMQ \$350.00), this is the highest grade awarded with only three others equal, also underpriced in SMQ as the last example we offered realized \$700 hammer 7.00
- 1997 ★★ **1c Green, Coil (490).** Mint N.H., gorgeous color, mathematically perfect centering and wide margins, Extremely Fine Gem, with 2013 P.S.E. certificate (Gem 100; SMQ \$300.00), this is the highest grade awarded..... 1.05

1998



1998

2c Carmine, Ty. II, Coil (491). Joint line pair, radiant color, bold strikes of duplex cancel, minor surface rubbing, few perf separations at bottom

FINE APPEARANCE. A RARE USED JOINT LINE PAIR OF THE 2-CENT ROTARY TYPE II, SCOTT 491. OUR CENSUS RECORDS JUST 12 USED JOINT LINE MULTIPLES.

Unlike many other issues, the horizontal coil is actually scarcer than the vertical coil. It was in production for only a short period of time before being replaced by the Type III, Scott 492.

Our census of used joint line multiples of Scott 491, available at our website at <https://siegel-auctions.com/census/us/scott/491>, records ten joint line pairs, a strip of three, and a strip of five. Most are off-center either top to bottom or side to side or both.

Census No. 491-CAN-LP-11. With 2013 P.F. certificate 20,000.00



- 1999 **2c Carmine, Ty. II, Coil (491).** Pair, neat Pa. wavy-line machine cancel, intense color, small corner crease at bottom right, Very Fine appearance, a scarce used pair, with 2008 P.F. certificate 3,750.00
- 2000 **2c Carmine, Ty. II, Coil (491).** Rich color, neat wavy-line machine cancel, choice centering, Extremely Fine, with 2013 P.S.E. certificate (XF 90; SMQ \$975.00) 800.00
- 2001 ★★ **2c Carmine, Ty. III, Coil (492).** Mint N.H. joint line pair, brilliant color, choice centering with wide and balanced margins, Extremely Fine Gem, ex "Scarsdale", "Golden Oak" and "Clipper City", with 1999 P.F. and 2007 P.S.E. certificates (XF-Superb 95; SMQ \$500.00), this is the highest grade awarded and it is shared by seven others, we are not sure why the SMQ value is stuck at \$500.00, since this pair brought more each of the last three times we have sold it (last was \$800 in 2017) 115.00
- 2002 ★★ **3c Violet, Ty. I, Coil (493).** Mint N.H. joint line pair, rich color, detailed impression, magnificent centering with unusually wide margins, Extremely Fine Gem, superb in every respect, ex Hoffman, 2002 P.F. certificate no longer accompanies, with 2008 P.S.E. certificate (Superb 98; SMQ \$1,600.00), this is one of only two examples at this lofty grade with only one higher (at 98J), when this was originally submitted to P.S.E., it came back accompanied by a note from master grader William A. Little stating "I believe the first 98NH 493LP - and close to 100NH" (note no longer accompanies) 230.00
- 2003 ★★ **3c Violet, Ty. I, Coil (493).** Mint N.H. joint line pair, intense shade and impression, beautiful centering with wide margins, Extremely Fine Gem, ex "Hanover", with 2005 P.S.E. certificate (XF-Superb 95; SMQ \$775.00), only three have graded higher (highest is 98J) 230.00
- 2004 ★★ **3c Violet, Ty. I, Coil (493).** Mint N.H. pair, radiant color, perfectly centered, Extremely Fine Gem, with 2009 P.S.E. certificate (Superb 98; SMQ \$550.00), only one has graded higher (at 100) 75.00
- 2005 ★★ **3c Violet, Ty. II, Coil (494).** Mint N.H. joint line pair, pretty color, choice centering, Extremely Fine, with 2016 P.F. certificate (XF 90), by way of comparison, P.S.E. has graded only one joint line pair higher (at 95) 160.00
- 2006 ★★ **4c Orange Brown, Coil (495).** Mint N.H. joint line pair, brilliant color, crisp impression, both stamps perfectly centered, Extremely Fine Gem, ex Whitman, with 1998 P.F. and 2008 P.S.E. certificates (Superb 98; SMQ \$1,500.00), this is the highest grade awarded and it is shared by only five others 160.00



- 2007 ★★ **4c Orange Brown, Coil (495).** Mint N.H. joint line pair, rich color, choice centering, Extremely Fine Gem, ex Hoffman, with 2001 P.F. and 2016 P.S.E. certificates (XF-Superb 95; SMQ \$725.00), only six line pairs have been graded higher (all at 98)..... 160.00
- 2008 ★★ **4c Orange Brown, Coil (495).** Mint N.H. pair, rich color, essentially perfect centering with wide and balanced margins, Extremely Fine Gem, with 2016 P.S.E. certificate (Superb 98; SMQ \$475.00), only three have graded higher (all at 100)..... 50.00
- 2009 **4c Orange Brown, Coil (495).** Pair, magnificent centering with wide margins, rich color, oval cancels, Extremely Fine Gem, with 2018 P.S.E. certificate (Superb 98; unpriced in SMQ above the grade of 95, SMQ \$400.00 for 95), only one other used pair shares this grade with none higher 20.00
- 2010 ★★ **5c Blue, Coil (496).** Mint N.H. joint line pair, rich color and detailed impression, wide and well-balanced margins, Extremely Fine Gem, ex Curtis, with 2010 P.S.E. certificate (Superb 98; SMQ \$625.00), only one has graded higher (at 100) 65.00
- 2011 ★★ **10c Orange Yellow, Coil (497).** Mint N.H. joint line pair, wide and balanced margins, a hint of oxidation, Extremely Fine Gem, with 2011 P.S.E. certificate (XF-Superb 95; SMQ \$625.00), only two grade higher 260.00
- 2012 ★★ **10c Orange Yellow, Coil (497).** Mint N.H. pair, radiant color, perfectly centered with wide and balanced margins, Extremely Fine Gem, with 2006 P.S.E. certificate (Superb 98; SMQ \$575.00)..... 85.00
- 2013 ★★ **1c-10c 1916-22 Rotary Press Coils (486-490, 493, 495-497).** Nine Mint N.H. pairs, complete for the set less the rare No. 491 and Nos. 492 and 494, each with superb centering and margins, bright and fresh colors, Extremely Fine Gems, each with P.S.E. certificate graded Superb 98, total SMQ \$3,585.00, Nos. 488 and 490 are the highest graded pairs in the P.S.E. Population Report.....(Photo Ex/Website PDF) E. 2,000-2,500



- 2014 ★★ **1c, 5c 1916-22 Rotary Press Coils (486, 490, 496).** Balance of three Mint N.H. joint line pairs and one Mint N.H. pair, each P.S.E. graded, joint line pairs include Nos. 486 (XF-Superb 95), 490 (XF-Superb 95) and 496 (XF-Superb 95), also a pair of No. 496 (Superb 98), fresh and Extremely Fine Gems, total SMQ \$865.00(Photo Ex) E. 400-500
- 2015 **1c-10c 1916-22 Rotary Press Coils (486-490, 492-497).** Complete set of 11 used pairs (less the rare No. 491), each with choice centering and margins, duplex and machine cancels plus one boxed, Extremely Fine Gems, a difficult set to assemble used with such choice centering, nine with P.S.E. certificates graded XF-Superb 95 (No. 494 is a P.F. certificate), Nos. 488 and 492 graded XF 90, total SMQ \$2,630.00 as all P.S.E. graded, No. 487 is the highest graded, lot also includes used No. 686 pair graded XF-Superb 95 (only one grades higher).....(Photo Ex/Website PDF) E. 1,500-2,000
- 2016 **1c-10c 1916-22 Rotary Press Coils (486-490, 492-497).** Complete set of 11 used singles (less the rare No. 491), each with outstanding centering and margins, all with neat cancels, Extremely Fine Gems, a difficult set to assemble used with such choice centering, ten with P.S.E. certificates graded XF-Superb 95, No. 487 graded XF 90, total SMQ \$1,195.00(Photo Ex/Website PDF) E. 500-750
- 2017 **1c-5c 1916-22 Rotary Press Coils (486-490, 492-496).** 10 used singles, complete for the set less the rare No. 491 and No. 497, includes an extra No. 495, each with outstanding centering and margins, neat mostly machine cancels, Extremely Fine Gems, a difficult set to assemble used with such choice centering, ten with P.S.E. certificates graded XF-Superb 95, No. 487 graded XF 90, total SMQ \$1,035.00(Photo Ex/Website PDF) E. 500-750
- 2018 ★ **1c Green, A.E.F. Booklet Pane (498f).** Position W6 with right tab and guide lines at left and bottom, three stamps at top hinged, balance Mint N.H., rich color, Fine-Very Fine .. 1,050.00
- 2019 ★★田 **1c Green, A.E.F. Booklet Pane (498f).** Mint N.H., Position W3 or W9, natural gum crease affects two stamps at bottom left, Fine, with 1990 P.F. certificate 1,700.00



2020

2c Rose, Ty. I, Double Impression (499g). Showing clear doubling of the design, neat wavy-line machine cancel, Fine and rare, only seven used examples are recorded in our census which is available at our website at <https://siegelauctions.com/census/us/scott/499g> (this is No. 499g-CAN-07), with 2014 P.S.E. certificate..... 2,000.00

2020

2021 ★★ **5c Rose, Error (505).** Mint N.H., flawless centering with wide margins, beautiful fresh color

EXTREMELY FINE GEM. A SPECTACULAR MINT NEVER-HINGED EXAMPLE OF SCOTT 505, WHICH IS GRADED SUPERB 98 BY P.S.E.

During the production of the normal 2c plate No. 7942, three positions were noted to be defective. The plate was sent back to the siderographer, who burnished out the three positions and mistakenly re-entered them using a transfer roll for the 5c stamp. The error passed unnoticed and the sheets were issued to the public as Perf 10, Imperforate and Perf 11 (Scott 467, 485 and 505).

With 2018 P.S.E. certificate (Superb 98; SMQ \$4,250.00). Only two have graded higher (both 100) and only nine others share this desirable grade 625.00



2021



2022

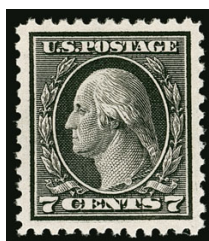

2023



2024

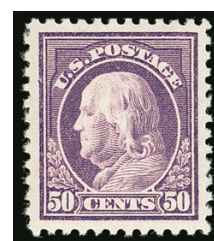

2025

- 2022 ★★ **5c Rose, Error (505).** Mint N.H. single error in a horizontal strip of three, nicely centered, fresh color, Very Fine..... 625.00
- 2023 ★★ **7c Black (507).** Mint N.H., intense shade and proof-like impression on bright white paper, near perfect centering, Extremely Fine Gem, with 2011 and 2018 P.S.E. certificates (Superb 98; SMQ \$1,300.00), only three grade higher (highest is 100) 55.00
- 2024 ★ **13c Apple Green (513).** Barely hinged, vivid color, mathematically perfect centering, Extremely Fine Gem, with 2018 P.S.E. certificate (OGph, Gem 100; unpriced in SMQ above the grade of 98J), this is the only original-gum hinged example of Scott 513 to achieve this perfect grade (one Mint N.H. is also graded 100)..... 9.50
- 2025 ★★ **50c Red Violet (517).** Mint N.H., exceptional centering with wide margins, rich color on fresh paper, Extremely Fine Gem, with 2007 and 2017 P.S.E. certificates (Superb 98; SMQ \$1,300.00).. 110.00

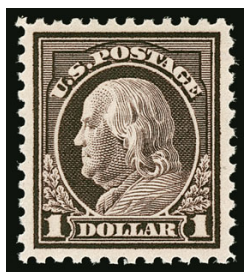

2026



2027



2028



2029

- 2026 ★★ **\$1.00 Violet Brown (518)**. Mint N.H., deep rich color and proof-like impression on bright paper, wide margins and choice centering, Extremely Fine Gem, with 2018 P.S.E. certificate (XF-Superb 95; SMQ \$525.00)..... 95.00
- 2027 ★ **2c Carmine (519)**. Barest trace of hinging, well-centered with balanced margins, Extremely Fine, with 1998 P.F. certificate..... 425.00
- 2028 **2c Carmine (519)**. Intense shade, neat wavy-line machine cancel, wide margins, Very Fine and choice, with 1989 P.F. certificate 1,800.00
- 2029 ★ **\$2.00 Orange Red & Black (523)**. Single hinge mark, fresh colors, wide margins and choice centering, Extremely Fine, with 2001 P.F. certificate 500.00

- 2030 ★★ **\$5.00 Deep Green & Black (524)**. Mint N.H., intense colors and proof-like impressions, near perfect centering with wide margins
EXTREMELY FINE GEM. A STUNNING MINT NEVER-HINGED
EXAMPLE OF THE 1918 \$5.00 BI-COLOR ISSUE, WHICH IS GRADED
SUPERB 98 BY P.S.E.

With 2016 P.S.E. certificate (Superb 98; SMQ \$2,650.00). Only
three grade higher (highest is 100). 340.00



2030



2031



2032



2033



2034

- 2031 ★★ **1c Green (531)**. Mint N.H. with **top plate no. 9523** sheet margin, Jumbo margins other sides with portions of all five surrounding stamps, fresh color, Extremely Fine Gem, with 2017 P.S.E. certificate (Gem 100 Jumbo; SMQ \$150.00 as 100, unpriced in 100j grade) 21.00
- 2032 ★★ **2c Carmine, Ty. V, Imperforate (533)**. Mint N.H., Jumbo margins all around including portions of five adjoining stamps and **plate no. 11260** at left, small picked-at paper inclusion in Washington's hair is mentioned on accompanying P.S.E. certificate but not on P.F. certificate, Extremely Fine appearance, with 2018 P.F. (Gem 100 Jumbo) and 2018 P.S.E. certificates (VF-XF 85 Jumbo, downgraded for the inclusion) 175.00
- 2033 **2c Carmine, Ty. V, Imperforate (533)**. Jumbo margins with portions of all five adjoining stamps and **plate no. 11260** at right, vivid color, Benton Harbor Mich. duplex cancels, Extremely Fine Gem, a superb stamp in every respect and very desirable with the plate no., with 2018 P.S.E. certificate (Gem 100 Jumbo; unpriced in SMQ above the grade of 100, SMQ \$1,000.00 as 100), only six other examples have achieved this ultimate grade, we have encountered a couple of the others and neither had a plate number, collectors should not confuse the wide availability of earlier engraved Washington-Franklin imperforate multiples in unused condition, many of which have been cut up to create Jumbo singles, with the availability of offset imperforates, which are scarce as large used multiples 150.00
- 2034 ★★ **1c Gray Green, Horizontal Pair, Imperforate Vertically (536a)**. Mint N.H., natural s.e. at right as always, fresh color, Fine, we have offered only six pairs and one block since keeping computerized records, Scott Retail as hinged 1,000.00



2035

2035 ★★ **\$2.00 Carmine & Black (547).** Mint N.H., radiant colors, outstanding centering with wide margins

EXTREMELY FINE GEM. AN OUTSTANDING MINT NEVER-HINGED EXAMPLE OF THE \$2.00 CARMINE & BLACK, WHICH IS GRADED SUPERB 98 BY P.S.E.

With 2011 P.S.E. certificate (Superb 98; SMQ \$2,350.00). Only one stamp has graded higher (at 100)..... 240.00

2036 ★★ **2c Pilgrim Tercentenary (549).** Mint N.H., perfectly centered with Jumbo margins, brilliant color, Extremely Fine Gem, a phenomenal stamp in every respect, with 2018 P.S.E. certificate (Superb 98 Jumbo; SMQ \$900.00), only one grades higher (at 100) and only five others share this lofty grade 12.00



2036

1922-26 AND LATER ISSUES



2037

2037°

5c Dark Blue, Perf 10 at Bottom (557c). Deep rich color, attractive margins and centering, "South Bend Ind." precancel applied upside down

VERY FINE. A RARE SOUND EXAMPLE OF THE 1922 5-CENT ROOSEVELT PERFORATED 10 AT BOTTOM. ONLY 18 COPIES ARE RECORDED.

Our census of Scott 557c, available at our website at <http://www.siegelauctions.com/census/us/scott/557c>, contains 13 used singles, four in a used block and one on cover, for a total of 18 copies. Nearly half have faults, leaving fewer than 10 sound examples. This sound example has not appeared on the market in more than 50 years.

Census No. 557c-CAN-03. With 1964 P.F. and 2019 P.S.E. certificates 9,500.00



2038



2039

2038 ★★ **15c Gray (566).** Mint N.H., mathematically perfect centering with wide margins, crisp shade on post-office fresh paper, Extremely Fine Gem, with 2017 P.S.E. certificate (Gem 100; SMQ \$1,450.00), this is the highest grade awarded and it is shared by only three others 35.00

2039 ★★ **20c Carmine Rose (567).** Mint N.H., wide margins and mathematically perfect centering, vibrant color and detailed impression, Extremely Fine Gem, with 2012 P.F. (Superb 98, obviously undergraded) and 2017 P.S.E. certificate (Gem 100; SMQ \$1,800.00), only one grades higher 35.00



- 2040 ★★ **25c Yellow Green (568)**. Mint N.H., deep rich color and proof-like impression, outstanding margins and centering, Extremely Fine Gem, with 2016 P.S.E. certificate (Superb 98; SMQ \$700.00), only five grade higher (highest is 100) 30.00
- 2041 ★★ **30c Olive Brown (569)**. Mint N.H., near perfect centering, rich color and proof-like impression, Extremely Fine Gem, with 2014 P.S.E. certificate (Superb 98; SMQ \$850.00)..... 50.00
- 2042 ★★ **50c Lilac (570)**. Mint N.H., brilliant color, beautiful centering, Extremely Fine Gem, ex “Clipper City”, with 2012 and 2017 P.S.E. certificates (Superb 98; SMQ \$925.00) 70.00
- 2043 ★★ **\$1.00 Violet Black (571)**. Mint N.H., rich color and proof-like impression, essentially perfectly centered, Extremely Fine Gem, a superb stamp in every respect, ex “Clipper City”, with 2010 and 2017 P.S.E. certificates (Superb 98; SMQ \$850.00), only six grade higher (highest is 100)... 85.00
- 2044 ★★ **\$2.00 Deep Blue (572)**. Mint N.H., precise centering, deep rich color and proof-like impression on post-office fresh paper, Extremely Fine Gem, with 2016 P.S.E. certificate (Superb 98; SMQ \$700.00) 120.00
- 2045 ★★ **\$5.00 Carmine & Blue (573)**. Mint N.H. with right part arrow selvage, brilliant colors on bright white paper, magnificent centering with wide margins, Extremely Fine Gem, with 2013 P.S.E. certificate (Superb 98; SMQ \$1,150.00), only two stamps grade higher (one at 98J, one at 100) 180.00
- 2046 ★★ **\$5.00 Carmine & Blue (573)**. Mint N.H., bright colors, near perfect centering with wide margins, Extremely Fine Gem, with 2015 P.S.E. certificate (Superb 98; SMQ \$1,150.00), only two stamps grade higher (one at 98J, one at 100)..... 180.00
- 2047 ★★ **\$5.00 Carmine & Blue (573)**. Mint N.H., bottom right corner selvage with plate finisher’s initials, choice centering, brilliant colors, Extremely Fine Gem, with 2018 P.F. certificate (XF-Superb 95) . 180.00
- 2048 ★★田 **\$5.00 Carmine & Blue (573)**. Mint N.H. centerline block of four, intense colors on bright white paper, choice centering throughout, Extremely Fine, with 2009 P.S.E. certificate (XF 90; blocks unpriced in SMQ) 825.00
- 2049 ★★田 **\$5.00 Carmine & Blue (573)**. Two items, first Mint N.H. centerline block of four, wide margins, Very Fine, second Mint N.H. single, Extremely Fine, with 2006 P.S.E. certificate (XF 90; SMQ \$250.00).....(Photo Ex) 1,005.00

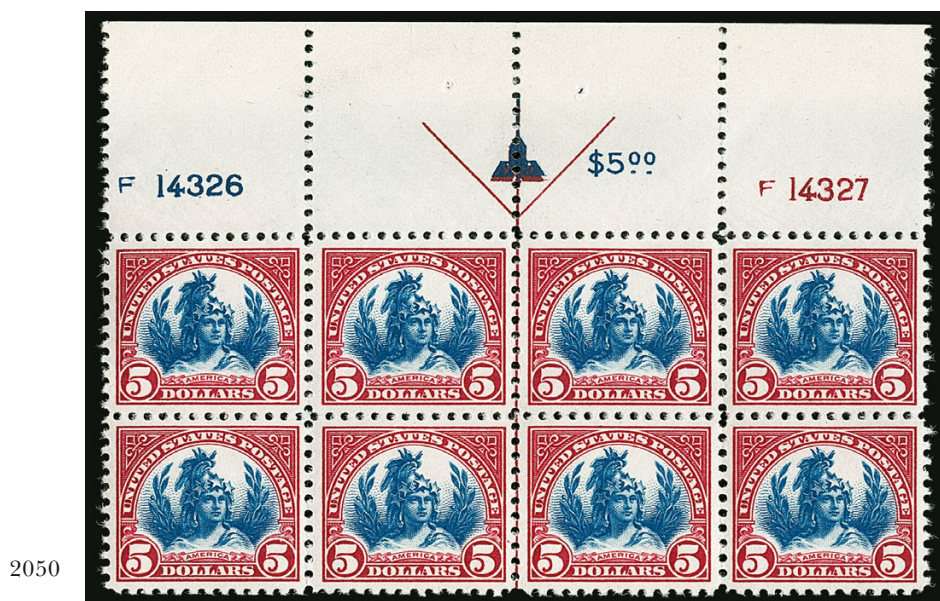

2050°★★田 \$5.00 Carmine Lake & Dark Blue (573a). Mint N.H. wide top arrow, marker and double plate nos. F14326/F14327 block of eight, unmistakable intense shades of the Carmine Lake and Dark Blue, exceptional centering throughout with beautifully balanced margins

EXTREMELY FINE GEM. THIS SUPERB MINT NEVER-HINGED PLATE BLOCK OF THE ELUSIVE \$5.00 1922 CARMINE LAKE & DARK BLUE HAS BEEN GRADED XF-SUPERB 95 BY P.S.E. THIS IS THE FINEST MINT NEVER-HINGED PLATE BLOCK WE HAVE OFFERED.

While the normal color Scott 573 plate block is relatively easy to find, the Scott 573a plate block is nearly impossible to find in this superior condition. A Power Search review emphasizes this fact. We have offered only two others in sound Mint N.H. condition since keeping computerized records (a third example received a certificate as the normal 573) and none had the centering to match this gem.

With 2017 P.S.E. certificate (XF-Superb 95; Plate blocks unpriced in SMQ) 3,750.00



- 2051 ★★田 \$5.00 Carmine Lake & Dark Blue (573a). Mint N.H. centerline block of four, wide margins and well-centered, bold colors, Extremely Fine, the bottom right stamp is a Gem, with 2017 P.F. certificate 1,600.00
- 2052 ★田 1c-10c 1923-26 Issue, Perf 10 (581-591). Plate no. blocks of four, some Mint N.H. including Nos. 581, 584, 588 and 590, bright colors, couple minor flaws, Fine set.....(Photo Ex) 3,070.00
- 2053 ★★ 7c Black, Perf 10 (588). Mint N.H., deep shade and impression, beautiful centering, Extremely Fine Gem, ex "Hanover", with 2009 P.S.E. certificate (Superb 98; SMQ \$1,025.00), only three grade higher (highest is 100) 26.00
- 2054 ★★ 9c Rose, Perf 10 (590). Mint N.H., radiant color on bright paper, outstanding centering, Extremely Fine Gem, with 2007 P.S.E. certificate (Superb 98; SMQ \$650.00), only three grade higher (highest is 100) 13.50



- 2055 ★★ **10c Orange, Perf 10 (591).** Mint N.H., vivid color and detailed impression, wide and perfectly balanced margins, Extremely Fine Gem, ex "Clipper City", with 2008 and 2017 P.S.E. certificates (Superb 98; SMQ \$1,275.00), only two grade higher (both at 100) 85.00
- 2056 ★★ **2c Carmine, Rotary, Perf 11 (595).** Mint N.H., rich color, Very Fine, with 2004 P.F. certificate 450.00
- 2057 ★★ **1c-10c 1923-29 Issue Coils (597-606).** Complete set of Mint N.H. pairs, outstanding centering and margins throughout, fresh colors, Extremely Fine Gems, each with P.S.E. certificate graded XF-Superb 95, except No. 606 is graded XF-Superb 95 Jumbo, total SMQ \$1,060.00 counting No. 606 as 95(Photo Ex/Website PDF) E. 750-1,000
- 2058 ★★ **2c Harding, Rotary, Perf 10 (612).** Mint N.H., beautifully centered, exceptionally fresh, Extremely Fine Gem, with 2016 P.S.E. certificate (Superb 98; SMQ \$575.00), only six grade higher 32.50
- 2059 **2c Lexington-Concord (618).** Radiant color, perfectly centered with Jumbo margins, neat boxed handstamp cancel, Extremely Fine Gem, with 2016 P.S.E. certificate (Gem 100 Jumbo; unpriced in SMQ above the grade of 98, SMQ \$325.00 as 98), this is the highest grade possible on the grading chart and it is the only example to achieve it 4.00
- 2060 ★★ **2c White Plains Souvenir Sheet (630).** Mint N.H., rich color, choice centering, few with natural gum crease, Extremely FineNot illustrated 525.00
- 2061 ★★ **2c Carmine, Ty. II (634A).** Mint N.H., intense color and impression, uncommonly well-centered, Extremely Fine, with 2006 P.S.E. certificate (VF-XF 85; SMQ \$725.00) 600.00
- 2062 ★★ **3c Bright Violet, Lincoln (635a).** Mint N.H., mathematically perfect centering with wide margins, wonderful color in this distinct shade, Extremely Fine Gem, with 2019 P.S.E. certificate (Gem 100; unpriced in SMQ above the grade of 98, SMQ 170.00 as 98), this is the highest grade awarded and the only to achieve it 0.45

- 2063°★★ **3c Kans. Ovpt. (661).** Mint N.H., mathematically perfect centering with Jumbo margins, rich color, post-office fresh in every respect

EXTREMELY FINE GEM. THIS 3-CENT KANSAS OVERPRINT, GRADED GEM 100 JUMBO BY P.S.E., IS THE FINEST RECORDED STAMP OF THE ENTIRE KANSAS SET.

With 2018 P.S.E. certificate (Gem 100 Jumbo; unpriced in SMQ above the grade of 100, SMQ \$1,600.00 for 100). This is the only stamp among the entire Kansas set (1c-10c) to achieve this ultimate grade from P.S.E. The next highest 3c is graded 98J 35.00



2063



- 2064 ★★ **4c-10c Kans. Ovpts. (662-665, 667-668).** Mint N.H., brilliant colors, 4c graded 90J, all others graded XF-Superb 95, Extremely Fine Gem group, SMQ value \$1,500.00.....**(Photo Ex)** 232.50
- 2065 ★★ **2c Dark Lake & Black (703b).** Mint N.H., deep rich colors, vignettes shifted slightly to the right (or frame shifted to the left), Fine, with 2005 P.S.E. certificate, normal No. 703 accompanies for comparison 750.00
- 2066 ★★ **5c Kosciuszko, Horizontal Pair, Imperforate Vertically (734a).** Mint N.H., rich color, fresh and Fine-Very Fine, one pane of 100 was discovered, meaning only 50 pairs are known, of those some have faults and four are in the unique plate block of eight, this is the only Mint N.H. pair we have offered since keeping computerized records, with 1995 P.F. and 2018 P.S.E. certificates. 2,750.00
- 2067 ★★田 **\$1.00 Presidential, USIR Wmk. (832b).** Mint N.H. centerline block of four, each stamp with clear watermark, fresh and Extremely Fine, according to *The Prexies* by Roland E. Rustad, the printing of the \$1.00 on "USIR" double-line watermarked paper intended for revenue stamps, occurred inadvertently, probably in 1950 or 1951, with 2005 and 2016 P.F. certificates 1,700.00
- 2068 **\$1.00 Presidential, USIR Wmk. (832b).** Three, one h.r., one oval registry cancel, other with Shelbyville Ind. precancel, all are Fine, the pre-cancel with 1990 A.P.S. certificate. *Not illustrated* 330.00
- 2069 ★★田 **\$1.00 Bright Magenta & Black (832g).** Mint N.H. top plate nos. 25020 and 25027 block of four, choice centering, Extremely Fine plate block of this scarcer shade variety, with 2018 P.F. certificate 400.00
- 2070 ★★田 **\$1.00-\$5.00 Presidential (832-834).** Mint N.H. centerline blocks of four, rich colors, Extremely Fine, also includes No. 832 top double plate no. block of four, essentially perfect centering, Extremely Fine Gem, with 2015 P.S.E. certificate (Superb 98; plate blocks unpriced in SMQ)**(Photo Ex)** 492.50
- 2071 ★田 **\$2.00 Presidential (833).** Top plate nos. 22121 and 22122 block of eight, vignettes **strongly shifted to top left**, top stamps with narrow gum skips, bottom two stamps at right with some glazed gum, Very Fine, a dramatic and rarely seen color shift, this is only the second \$2.00 we have offered with such a shift, particularly desirable as a top plate block..... E. 1,000-1,500
- 2072 ★★ **\$5.00 Presidential (834).** Mint N.H. with wide left part arrow and marker selvage, brilliant colors, wide and balanced margins, Extremely Fine Gem, a challenging issue to find in such choice condition, with 2006 P.S.E. certificate (Superb 98; SMQ \$425.00), only seven grade higher (highest is 100) 75.00

- 2073 ★★ **1c-10c 1939 Presidential Coils (839-851).** Complete set of Mint N.H. pairs, essentially perfect centering throughout, bright and fresh

EXTREMELY FINE GEMS. A SUPERB SET OF 1939 PRESIDENTIAL COIL PAIRS, EACH GRADED SUPERB 98 BY P.S.E.

Each with P.S.E. certificate (Superb 98; total SMQ \$2,875.00).....
(Photo Ex) E. 1,500-2,000

2073EX



- 2074 ★★ **1c-10c 1939 Presidential Coils (839-851).** Complete set of Mint N.H. pairs, outstanding centering throughout, bright and fresh, Extremely Fine Gems, each with P.S.E. certificate (XF-Superb 95; total SMQ \$1,245.00).....(Photo Ex) E. 750-1,000
- 2075 ★★ **2c Rose Carmine, Presidential Coil (841).** Mint N.H. joint line pair, perfect centering, bright and fresh, Extremely Fine Gem, with 2004 P.S.E. certificate (Superb 98; SMQ \$300.00), only one line pair grades higher (at 98J) 1.75
- 2076 ★★ **5c Bright Blue, Presidential Coil (845).** Mint N.H. pair, mathematically perfect centering, rich color, Extremely Fine Gem, with 2016 P.S.E. certificate (Gem 100; SMQ \$540.00), this is the highest grade awarded 10.50
- 2077 ★★ **1c Washington, Dry Printing, Offset (1031b var).** Mint N.H. vertical strip of three, back shows strong offset of 3c Minnesota Statehood (1106), also with traces of the same offset on the front, especially noticeable on the bottom stamp, Very Fine and very unusual E. 300-400
- 2078 ★★ **\$5.00 Hamilton (1053).** Two Mint N.H. stamps, first mathematically perfect centering with wide margins, Extremely Fine Gem, with 2017 P.S.E. certificate (Gem 100; SMQ \$550.00), second with bottom left corner plate no. selva, also exceptionally choice centering, Extremely Fine Gem, with 2016 P.S.E. certificate (Superb 98; SMQ \$200.00 without premium for the plate no.)
(Photo Ex) 100.00

2079



- 2079 ★★ **\$1.00 Candle Holder, Brown (Engraved) Color Inverted (1610c).** Mint N.H. fresh colors
VERY FINE MINT NEVER-HINGED EXAMPLE OF THIS POPULAR MODERN ERROR — THE
C.I.A. INVERT.

Popularly called the “C.I.A. Invert”, a single pane of 100 stamps was purchased at the McLean Va. Post Office by employees of the C.I.A., for use on mail from the agency. They noticed the error, pooled together funds to buy a replacement sheet and kept the pane for themselves. When it was discovered who had purchased the stamps, a scandal ensued over who actually owned the stamps. Of the pane of 100, only 93 sound examples reached collectors..... 17,500.00

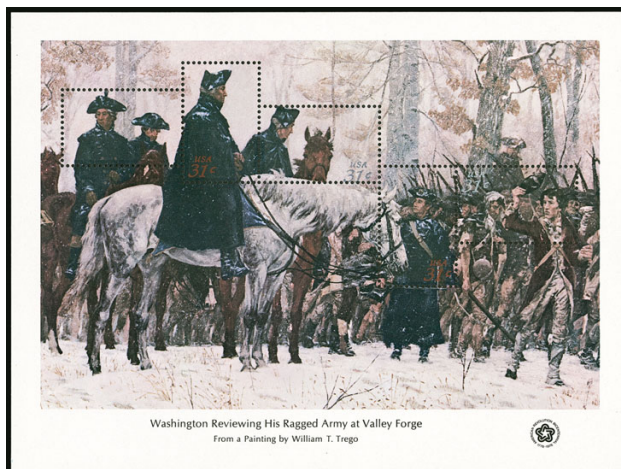

2080



2081

- 2080 ★★ **31c Bicentennial Souvenir Sheet, “U.S.A./31c” Omitted on “a” (1689y).** Mint N.H.,
Very Fine, a newly discovered error that made its debut in the 2017 Scott Specialized,
reportedly only two examples were discovered and this will likely be the basis for the
catalogue value as the first publicly sold example, with 2015 P.S.E. certificate E. 1,000-1,500
- 2081 ★★ **32c Christmas, Se-Tenant Block of Four, Imperforate (3007d).** Mint N.H. pane of 50
with plate no. 4444 in margin, a few light fingerprints on gum, Very Fine, Scott Retail as
blocks and strips of four 3,900.00



2082

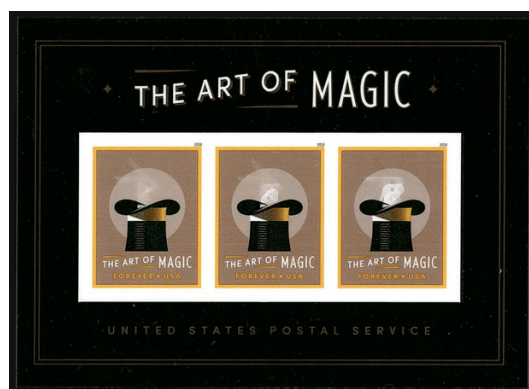

2084

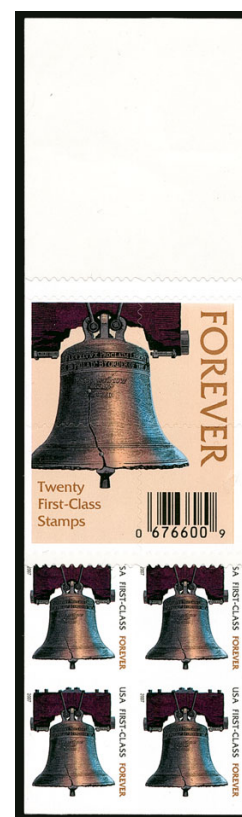

2083

- 2082 ★★田 32c Chinese New Year (Rat), Imperforate (3060a). Mint N.H. complete pane of 20 with plate nos. in each corner, Very Fine, likely only few exist as Datz mentions "at least 2 panes", Scott Retail as pairs 5,500.00
- 2083 ★★ Liberty Bell Booklet Pane (Forever), Horizontal Pair, Die Cutting Omitted (4125i). Partial booklet containing two Mint N.H. error pairs on the label side, bottom pair is completely imperforate all around (4125i), top pair is imperforate between and at bottom, with normal die cuts at top (4125i var.), the other side of the booklet has ten normal stamps (two removed and used) with the top pair showing a few blind perfs, Very Fine and extremely rare, this is a **new discovery** of this error, the Datz listing states only one pair is known, also from the label side of a booklet pane (with the stamps on the other side removed), this increases the population to three, with 2018 P.F. certificate, listed in Scott and Datz but unpriced..... E. 750-1,000
- 2084 ★★ The Art of Magic (Forever) Souvenir Sheet, Die Cutting Omitted (5306b). Souvenir sheet of three without die cuts, Very Fine, *Linn's Stamp News* reported that approximately 50 of the error sheets were sold from the USPS window at the August 2018 APS Stampshow (unintentionally), it is unknown how many might exist in total but consultations with dealers indicate that may have been the total supply, with 2018 P.F. certificate E. 750-1,000

END OF SESSION THREE

SESSION FOUR (LOTS 2085-2308)
FRIDAY, MARCH 15, 2019, AT 1:30 P.M.

AIR POST



- 2085 ★★ **16c Green, 1918 Air Post (C2).** Mint N.H., deep rich color, proof-like impression, outstanding centering with wide margins, Extremely Fine Gem, with 1997 P.F., 2004 and 2015 P.S.E. certificates (Superb 98; SMQ \$1,375.00), only one grades higher (at 100) 120.00
- 2086 ★★ **16c Green, 1918 Air Post (C2).** Mint N.H., lovely color, gorgeous centering with unusually wide and balanced margins, Extremely Fine Gem, with 1997 P.F. and 2019 P.S.E. certificates (Superb 98; SMQ \$1,375.00), only one has graded higher 120.00
- 2087 ★★ **24c Carmine Rose & Blue, 1918 Air Post (C3).** Mint N.H. with **plate no. 8492 top selvage**, huge margins all around, deep rich colors, vignette shifted forward and approaching the “fast plane”, Extremely Fine Gem, a beautiful stamp, from our 2006 Rarities sale, with 2006 and 2013 P.F. certificates (Superb 98) 130.00
- 2088 ★★ **8c Dark Green, 1923 Air Post (C4).** Mint N.H., brilliant color, wide and balanced margins, Extremely Fine Gem, with 2011 P.S.E. certificate (Superb 98; SMQ \$450.00) 35.00
- 2089 ★★ **16c Dark Blue, 1923 Air Post (C5).** Mint N.H. with selvage at left, rich color on bright paper, beautifully balanced margins, Extremely Fine Gem, with 1987 P.F. (for a pair) and 2016 P.S.E. certificates (Superb 98; SMQ \$1,350.00), only two grade higher (one at 98J and one at 100) 120.00
- 2090 ★田 **16c Dark Blue, 1923 Air Post (C5).** Top plate no. 14828 block of six, barely hinged, rich color, Very Fine and desirable from the top position 1,300.00
- 2091 ★★ **24c Carmine, 1923 Air Post (C6).** Mint N.H., radiant color on post-office fresh paper, outstanding centering, Extremely Fine Gem, with 2016 P.S.E. certificate (Superb 98; SMQ \$1,200.00) 130.00



- 2092 ★★ **65c-\$2.60 Graf Zeppelin (C13-C15).** Mint N.H., 65c and \$1.30 with side selvage, rich colors, few small natural gum skips, Very Fine set 1,640.00
- 2093 ★★ **65c-\$2.60 Graf Zeppelin (C13-C15).** Mint N.H., rich colors, C15 tiny natural gum crease, Fine-Very Fine 1,640.00
- 2094 ★★ **65c-\$2.60 Graf Zeppelin (C13-C15).** Mint N.H., 65c bit heavy diagonal natural gum crease, \$1.30 few gum skips, overall Fine..... 1,060.00
- 2095 ★ **65c-\$2.60 Graf Zeppelin (C13-C15).** Each lightly hinged and with wide margins, \$2.60 with natural gum crease, fresh and Very Fine 1,060.00
- 2096 ★ **65c-\$2.60 Graf Zeppelin (C13-C15).** Bright colors, few natural gum skips and bends, Very Fine set..... 1,060.00
- 2097 ★ **65c-\$2.60 Graf Zeppelin (C13-C15).** Rich colors, \$1.30 and \$2.60 h.r., 65c natural gum skips and creases, Fine-Very Fine set..... 1,060.00
- 2098 ★ **65c-\$2.60 Graf Zeppelin (C13-C15).** 65c lightly hinged, others Mint N.H. but with small natural gum skips, Fine set 1,575.00



2099

2099 ★田 65c-\$2.60 Graf Zeppelin (C13-C15). Blocks of six, three 65c and \$1.30 stamps with thins, two \$2.60 stamps with thins, 65c with three Mint N.H. examples, \$1.30 and \$2.60 with two Mint N.H. examples, Fine-Very Fine appearing set of blocks, Scott Retail as singles..... 7,585.00



2100

2100 ★★田 65c Graf Zeppelin (C13). Mint N.H. bottom plate no. 20080 block of six, brilliant color, well-centered, natural narrow horizontal gum skip thru top row, Very Fine and choice, with 2018 P.F. certificate 2,200.00



- 2101 ★★ **65c Graf Zeppelin (C13).** Mint N.H., bright and crisp, Very Fine, with 2008 P.S.E. certificate (VF-XF 85; SMQ \$350.00) 240.00
- 2102 **65c Graf Zeppelin (C13).** Two used stamps, both with wavy-line machine cancels, well-centered with wide margins, Very Fine and choice, with 2007 and 2011 P.S.E. certificates respectively (VF-XF 85; total SMQ \$450.00)(Photo Ex) 300.00
- 2103 ★★ **\$1.30-\$2.60 Graf Zeppelin (C14-C15).** Mint N.H., attractive centering and margins, \$2.60 with typical small natural gum skips, Very Fine 1,400.00
- 2104 ★ **\$1.30-\$2.60 Graf Zeppelin (C14-C15).** \$1.30 Mint N.H., Very Fine, \$2.60 with narrow horizontal line of light hinging (or possibly a natural gum skip), Very Fine, Scott Retail with C15 as hinged 1,075.00
- 2105 ★★ **\$1.30-\$2.60 Graf Zeppelin (C14-C15).** Mint N.H., nice centering and margins, \$2.60 with typical small natural gum skips and bend, Very Fine, C14 with 2005 P.F. certificate for a block of four, this the bottom right stamp 1,400.00
- 2106 **\$1.30 Graf Zeppelin (C14).** Wide margins and choice centering, wavy-line machine cancel, Extremely Fine Gem, with 2007 P.F. (XF 90) and 2011 P.S.E. certificates (XF-Superb 95; SMQ \$850.00) 350.00
- 2107 **\$1.30 Graf Zeppelin (C14).** Rich color, wide and balanced margins, neat wavy-line machine cancel, Extremely Fine Gem, with 2012 P.S.E. certificate (XF-Superb 95; SMQ \$850.00) 350.00
- 2108 **\$1.30 Graf Zeppelin (C14).** Bright shade, wide and beautifully balanced margins, neat slogan machine cancel, Extremely Fine Gem, with 2013 P.S.E. certificate (XF-Superb 95; SMQ \$850.00) 350.00



- 2109 **\$1.30 Graf Zeppelin (C14).** Bright shade, outstanding centering with wide margins, neat slogan machine cancel, Extremely Fine Gem, with 2012 P.S.E. certificate (XF-Superb 95; SMQ \$850.00) 350.00
- 2110 **\$2.60 Graf Zeppelin (C15).** Wide margins and precise centering, rich color, slogan machine cancel, Extremely Fine Gem, with 2015 P.S.E. certificate (XF-Superb 95; SMQ \$1,250.00) 550.00
- 2111 **\$2.60 Graf Zeppelin (C15).** Outstanding centering with wide margins, rich color, neat slogan machine cancel, Extremely Fine Gem, with 2013 P.S.E. certificate (XF-Superb 95; SMQ \$1,250.00) 550.00
- 2112 **\$2.60 Graf Zeppelin (C15).** Choice centering, fresh color, neat slogan machine cancel, Extremely Fine Gem, with 2013 P.S.E. certificate (XF-Superb 95; SMQ \$1,250.00)..... 550.00
- 2113 **\$2.60 Graf Zeppelin, Panelli Engraved Forgery.** With gum and perforated 11, decent attempt to fool the philatelic public with good match of color and perforations, but the engraving is not as complete as it should be, Fine..... 1,000.00
- 2114 ★★ **5c Winged Globe, Air Post (C16).** Mint N.H., excellent centering, rich color, Extremely Fine Gem, with 2019 P.S.E. certificate (Superb 98; SMQ \$550.00), only seven have graded higher 8.50
- 2115 ★★ **50c Chicago Zeppelin (C18).** Mint N.H., radiant color, perfectly centered with Jumbo margins, Extremely Fine Gem, with 2019 P.S.E. certificate (Superb 98 Jumbo; SMQ \$750.00), only seven have graded higher (six at 100, one at 100J) and only five others share this lofty grade, of the 710 graded copies in the Population Report this is almost part of the top 1%..... 75.00

- 2116°★ **5c Deep Blue, Buffalo Balloon (CL1).** Schoendorf Type III with plate flaws including large white blob in “E” of “Five”, unused (no gum), large margins except clipped bottom right corner, thin spots and creases, Extremely Vile, apparently dropped from the balloon and used by squirrels as nesting material, with 2018 P.F. certificate 7,500.00



2116

SPECIAL DELIVERY



2117EX



2118



2119

- 2117 ★ **10c 1885-1917, Special Delivery (E1-E11).** Complete set, original gum, Nos. E8, E9, E10 and E11 Mint N.H., others hinged but generally not heavily, choice centering nearly throughout, a couple small flaws including tiny thins on Nos. E1 and E3, Very Fine, a most attractive set of Special Deliveries, four certificates accompany (two are copies).....(Photo Ex) 4,065.00
- 2118 ★★ **10c Orange, Special Delivery (E3).** Mint N.H., vivid color, Jumbo margins, Very Fine and choice, with 1992 P.F. and 2014 P.S.E. certificates (VF-XF 85 Jumbo; SMQ \$1,225.00).. 650.00
- 2119 ★★ **10c Ultramarine, Special Delivery (E6).** Mint N.H. with wide top plate no. 1774 selvage, bright shade, Very Fine and choice, with 1997 P.F. certificate 400.00
- 2120 ★★ **10c Ultramarine, Special Delivery (E8).** Mint N.H., bright color, choice centering and wide margins, Extremely Fine, with 1980 P.F. and 2009 P.S.E. certificates (XF 90; SMQ \$510.00)... 240.00



2120



2121

- 2121 ★★ **10c Deep Ultramarine, Special Delivery (E12a).** Mint N.H., deep shade, detailed impression, perfectly centered
EXTREMELY FINE GEM. THIS MAGNIFICENT MINT NEVER-HINGED EXAMPLE OF THE 1922 10-CENT SPECIAL DELIVERY ISSUE IS AWARDED THE PERFECT GRADE OF GEM 100 BY P.S.E.
With 2019 P.S.E. certificate (Gem 100; SMQ \$2,100.00). Only one has graded higher (never offered in our auctions) and only two others share this grade (ex Whitman and “Hanover”)..... 130.00

POSTAGE DUE



2122

- 2122 ★ **1c Deep Brown, Special Printing (J8).** Original gum, deep rich color and detailed impression on bright paper

VERY FINE. A RARE SOUND ORIGINAL-GUM EXAMPLE OF THE ONE-CENT POSTAGE DUE SPECIAL PRINTING.

The 1c, 2c and 3c are undoubtedly the rarest values of the American Bank Note Co. Postage Due Special Printings, although the sold quantities in the official records are relatively high. William E. Mooz, in an article on the 1c appearing in *Chronicle* No. 170, May 1996, offers evidence to support his theory that the actual number of true Special Printings sold was significantly lower than the reported figures. For the 1c, Mooz estimates 500 sold, but it is possible that as many as 400 purchased by G. B. Calman were destroyed. It is widely accepted that nearly 9,000 1c stamps sold as Special Printings were actually regular issues.

With 1999 P.F. certificate..... 16,000.00

- 2123 ★ **2c Deep Brown, Special Printing (J9).** Large part original gum, bright color and crisp impression, light diagonal crease, few thin spots

VERY FINE APPEARING ORIGINAL-GUM EXAMPLE OF THE 1879 2-CENT POSTAGE DUE SPECIAL PRINTING.

The reported sale figures for the rare 1c, 2c and 3c Postage Due Special Printings probably include orders filled with regular stamps, as all three are far rarer than the reported sales numbers would suggest. This is rarely offered with any form of original gum.

With 1995 P.F. certificate stating original gum..... 15,000.00



2123



2124

- 2124°(★) **3c Deep Brown, Special Printing (J10).** Unused (no gum), bright color and detailed impression, choice centering for this difficult issue

EXTREMELY FINE. THE 3-CENT IS THE RAREST OF THE 1879 POSTAGE DUE SPECIAL PRINTINGS.

Although 436 copies were reported sold, it is believed that 100 copies were destroyed in the Calman lot. A thorough search of the marketplace, combined with conversations with dealers and collectors, has confirmed the extreme rarity of this stamp in sound centered condition. This example is one of the finest known.

With 1959 and 2018 P.F. certificates..... 8,000.00

- 2125 (★) **5c Deep Brown, Special Printing (J11).** Unused (no gum), rich color and detailed impression, faults including thin spots and tears, otherwise Fine, a rare stamp, it has been estimated that only 249 of the 5c Postage Due Special Printing reached the public, with 1999 P.F. certificate 5,250.00



2125



- 2126 **2c Vermilion (J30).** Choice centering with wide margins, bright color, circular datestamp cancel, Extremely Fine Gem, with 1999 P.F. certificate 350.00
- 2127 ★★ **1c Deep Claret (J31).** Mint N.H., rich color, detailed impression, beautifully balanced margins, Extremely Fine, with 2018 P.S.E. certificate (XF 90; SMQ \$425.00)..... 260.00
- 2128 ★★ **50c Deep Claret (J44).** Mint N.H., intense color on bright paper, wide margins, fresh and Extremely Fine..... 925.00
- 2129 ★★ **10c Carmine (J74).** Mint N.H., perfectly balanced margins, bright color on fresh paper, Extremely Fine Gem, a superb stamp in every respect, with 2018 P.S.E. certificate (Superb 98; unpriced in SMQ above the grade of 95), this is the highest grade awarded to a J74, with none equal..... 95.00
- 2130 ★★ **30c Carmine (J75).** Mint N.H. with **top plate no. 20225 selvage**, brilliant color, Jumbo margins, fresh and Extremely Fine, with 2016 P.S.E. certificate (XF 90 Jumbo; SMQ \$425.00 for 90, \$675.00 for 95)..... 275.00
- 2131 **Postage Due Balance.** Six used stamps, Nos. J17, J21, J29, J37 (thin spot), J58 and J59, range of cancels, No. J58 with precancel, Very Fine-Extremely Fine, each with P.F. certificate.....**(Photo Ex)** 4,575.00

OFFICES IN CHINA

- 2132 ★ **2c-\$2.00 Offices in China (K1-K18).** Few h.r., rich colors, few tiny faults, Fine-Very Fine set**(Photo Ex)** 2,110.00
- 2133 ★ **2c-\$2.00 Offices in China (K1-K18).** Complete set of unused, Mint N.H. including Nos. K4-K8, K10 and K17-K18, also two used (K1 and K2), better quality than normally seen, Very Fine-Extremely Fine, the K15 and K16 are especially nice, six with certificates**(Photo Ex)** 3,132.50



2134EX

- 2134 ★田 **2c-\$2.00 Offices in China (K1-K16).** Blocks of four, includes both shades of the 16c on 8c and 24c on 12c, top stamps hinged, bottom stamps Mint N.H., bright colors throughout, Nos. K5 and K7 contain some particularly well-centered stamps, No. K8a with toned spots on gum

FINE-VERY FINE. AN ATTRACTIVE SET OF BLOCKS OF THE OFFICES IN CHINA.

Scott Retail as two hinged sets and two Mint Never-Hinged sets.....(Photo Ex) 13,930.00



2135



2136



2137

- 2135 ★★ **12c on 6c Offices in China (K6).** Mint N.H., brilliant color, Jumbo margins, tiny ink spot on gum (possibly from surcharge), Extremely Fine, a huge stamp, with 2007 P.S.E. certificate (XF 90 Jumbo; SMQ \$850.00) 210.00
- 2136 ★田 **2c on 1c Offices in China (K17).** Top plate no. 10595 block of six, five stamps Mint N.H., short gumming at top, fresh color, small inclusion in selvage, Fine-Very Fine 850.00
- 2137 ★田 **4c on 2c Offices in China (K18).** Top plate no. 13129 block of six, with wide selvage, top stamps Mint N.H., bottom stamps with slight mount-disturbed gum, bright color, Fine ... 800.00



- 2138 E (1c) Franklin Carrier, Large Die Essay on Glazed Card (LO1-E4). Three essays attributed to Clarence Brazer, including Brown, Green and Scarlet, each die sunk on card with full die sinkage, the first 117 x 162mm on rough card, the other two 120 x 125mm on glazed card, Very Fine and unusual, Scott Retail as the listed glazed card.....(Photo Ex) 1,950.00

OFFICIALS

- 2139 TC 1c-90c Justice, Atlanta Trial Color Plate Proofs (O25TC4-O34TC4). Complete set of 50 proofs for all of the five issued colors, nice margins, fresh colors, Very Fine set.....(Photo Ex) 2,028.00
- 2140 3c Executive (O12). Extraordinary Jumbo margins, face-free cancel, Extremely Fine Gem, with 2002 P.S.E. certificate..... 225.00
- 2141 6c Executive (O13). Rich color, well-balanced margins, bold cork cancel, Extremely Fine, with 1998 P.F. certificate..... 600.00
- 2142 90c Justice (O34). Bright color nicely complemented by violet cork cancel, Very Fine and choice, scarce with the colored cancel, with 2000 P.F. certificate..... 900.00
- 2143 ★ 30c Navy (O44). Original gum, pretty shade, Jumbo margins and choice centering, Extremely Fine Gem, with 2019 P.S.E. certificate (OGh, XF 90 Jumbo; SMQ \$750.00 as 90, \$1,300.00 as 95)..... 350.00
- 2144 90c War (O93). Brilliant color, neat "Fort Wingate N. Mex. Apr. 18, 1883" circular date stamp, well-proportioned margins, Extremely Fine, scarce territorial use, with 2012 P.F. certificate..... E. 200-300
- 2145 3c Agriculture, Soft Paper (O95). Vibrant shade, gorgeous centering, bold Maltese Cross cancel, Extremely Fine, with 2008 P.F. certificate..... 150.00
- 2146 Outstanding Quality Used Official Issues. Approximately 140 used stamps on album pages and stock cards, including Nos. O1, O2, O6, O8, O9, O10, O11, O14, O32, O33, O41-O45, O63, O64 with purple cancel, O65-O67, O95, O113, O120, few other better, far better quality than normally seen, overall Very Fine-Extremely Fine, a wonderful and scarce used Official stamp balance, most of the better items have certificates.....Not illustrated E. 1,500-2,000

NEWSPAPERS AND PERIODICALS



2147

2147 ★田 **2c Gray Black, 1875 Special Printing, Horizontally Ribbed Paper (PR33a).** Without gum as issued, block of four, crisp shade on bright paper, Fine-Very Fine, a scarce block, signed Sloane, not priced in Scott as a block, Scott Retail as four singles 2,000.00



2148

2148 ★ **72c Pale Rose, 1875 Special Printing (PR45).** Without gum as issued, radiant color, reperfed at bottom, Fine, a scarce example of this Special Printing, only 174 were sold, with 2018 P.F. certificate..... 4,500.00



2149

2149 (★) **2c Intense Black, 1883 Special Printing (PR80).** Unused (no gum), deep shade and proof-like impression, choice centering with unusually wide margins, tiny scuffs, otherwise Extremely Fine, ex Hillmer, with 2018 P.F. certificate 1,750.00



2150

2150 ★ **\$1.92 Dark Brown, 1875 Special Printing (PR48).** Without gum as issued, deep rich color on bright paper, three wide margins, perfs well clear of design at bottom

VERY FINE. A RARE EXAMPLE OF THE \$1.92 1875 CONTINENTAL NEWSPAPER SPECIAL PRINTING. ONLY 41 WERE SOLD.

The \$1.92 value of the 1875 Continental Newspaper Special Printing marks the start of the rarities of the set. We have offered only ten unduplicated examples in all of our Rarities sales going back to 1964 and in our regular auctions going back to 1994. The stamp offered here is included in that count (1993 Rarities).

Ex Lyons. Signed Bartels. With 1991 P.F. certificate..... 20,000.00



2151

2151 ★ **\$3.00 Scarlet, 1894 Issue (PR100).** Original gum, h.r., absolutely brilliant color on crisp paper, typical centering for this difficult issue, small thin spot at top right

FINE APPEARANCE. ONLY ELEVEN EXAMPLES OF THE 1894 UNWATERMARKED BUREAU NEWSPAPERS AND PERIODICALS ISSUE ARE RECORDED IN OUR CENSUS, AND ONLY TWO ARE CONFIRMED AS SOUND. ONE OF THE GREATEST RARITIES OF THE ISSUE.

Our recently updated census of PR100, available at <https://siegelauctions.com/census/us/scott/PR100>, contains only eleven copies. Only two are confirmed as sound — Census numbers 3 and 6 — but number 6 has perfs touching the design at right. Many others also have perforations touching the design. The example offered here, with a small fault and with perforations clear on three sides and partly clear at top, is quite desirable.

Census No. PR100-OG-08. With 1973 and 2003 P.F. certificates. 50,000.00



2152

2152 ★ **\$6.00 Pale Blue, 1894 Issue (PR101).** Original gum, lightly hinged, brilliant color, small crease at left center

VERY FINE APPEARANCE. A RARE ORIGINAL-GUM EXAMPLE OF THE \$6.00 1894 UNWATER-MARKED BUREAU ISSUE, PR101. ONLY FIFTEEN UNUSED AND ONE USED EXAMPLES ARE RECORDED IN OUR CENSUS, AND ONLY SIX HAVE ORIGINAL GUM. A GREAT RARITY.

Our recently updated census of PR101, available at <https://siegelauctions.com/census/us/scott/PR101>, contains fifteen unused and one used copy of this rarity. Only six have original gum, and of these only two (Nos. OG-03 and OG-04) are confirmed as sound. One is repaired and one is reperfed. The example offered here, with original gum, choice centering and a negligible flaw, is highly desirable.

Census No. PR101-OG-15. Ex Lyons. With 1960 P.F. certificate 50,000.00



2153

- 2153 ★★田 1c Parcel Post (Q1). Mint N.H. top plate no. 6337 block of six, remarkably well-centered throughout, wide margins, Extremely Fine, a gem plate block 175.00

REVENUES — FIRST ISSUE



2154



2155



2156



2157

- 2154 1c Playing Cards, Imperforate (R2a). Large margins all around, deep rich color, neat 1863 manuscript cancel, tiny sealed margin tear at top right, Extremely Fine appearing example of this scarce issue 4,000.00
- 2155 1c Proprietary, Imperforate (R3a). Large margins all around, intense shade, neat manuscript initials cancel, Extremely Fine 1,250.00
- 2156 4c Playing Cards, Perforated (R21c). Choice centering, intense color, Aug. 19, 1863 manuscript cancel, well-balanced margins, Extremely Fine, this issue only comes perforated..... 750.00
- 2157 10c Power of Attorney, Imperforate (R37a). Large margins to full, bright shade, neat Feb. 17, 1863 manuscript cancel, Very Fine and choice..... 1,000.00
- 2158 70c Foreign Exchange, Imperforate (R65a). Huge margins all around, deep rich color and proof-like impression, cancelled solely by red circular datestamp, Extremely Fine Gem, a beautiful stamp, with 1996 P.S.E. certificate.. 650.00



2158

- 2159 **\$1.30 Foreign Exchange, Imperforate (R77a).** Large even margins all around, radiant color, neat June 26, 1863 manuscript cancel

EXTREMELY FINE. A SCARCE SOUND FOUR-MARGIN EXAMPLE OF THE \$1.30 FOREIGN EXCHANGE IMPERFORATE FIRST ISSUE REVENUE.

Only 3,878 were issued imperforate (44 sheets with 82 stamps returned for perforating). No multiples are known for this issue. 11,000.00



2159



2160

- 2160 **\$2.00 Probate of Will, Imperforate (R83a).** Large margins to ample, vibrant color, neat April 11, 1864 manuscript cancel

VERY FINE AND CHOICE. A SCARCE SOUND EXAMPLE OF THE IMPERFORATE \$2.00 PROBATE OF WILL.

Scarce in this quality..... 8,000.00

- 2161 **\$2.50 Inland Exchange, Imperforate (R84a).** Huge margins to clear, deep rich color, neat strike of blue "J.P. Morgan & Co., Sep. 30, 1863" circular datestamp cancel, light diagonal crease at top right

VERY FINE APPEARANCE. A RARE EXAMPLE OF THE \$2.50 INLAND EXCHANGE IMPERFORATE CANCELLED SOLELY BY A HANDSTAMP.

With 1992 P.F. certificate. Scott Retail with no premium for the handstamp cancel ... 12,000.00



2161



\$3.00 Manifest, Imperforate (R86a). Block of five, used with single \$3.00 Manifest Imperforate (R86a), strip of three \$1.00 Conveyance Imperforate (R66a) and singles \$5.00 Mortgage Imperforate (R91a), \$10.00 Conveyance Imperforate (R94a) and 50c Passage Ticket Perforated (R61c), all with 1867 manuscript cancels on mortgage deed from **Multnomah County Oregon**, deed is dated Feb. 20, 1867 for a value of \$8,000, single R86a has a tear but otherwise the stamps are in nice condition, some minor document edge wear, Very Fine and extremely rare, this is the **largest recorded multiple** of R86a, the Curtis census records two blocks of four, this document has been off the market for 50 years or more and was unknown to the late Mr. Curtis..... E. 1,500-2,000



\$3.50 Inland Exchange, Imperforate (R87a). Large margins all around, deep rich color, unobtrusive Nov. 16, 1864 manuscript cancel

EXTREMELY FINE. A BEAUTIFUL AND RARE SOUND
EXAMPLE OF THE IMPERFORATE \$3.50 INLAND
EXCHANGE. ONE OF THE MOST DIFFICULT FIRST
ISSUE REVENUE STAMPS TO OBTAIN IN SUCH
SUPERB CONDITION.

Only 1,430 were issued imperforate. A review using Power Search found only two others that compare favorably to the example offered here. 10,000.00



2164

2164 **\$5.00 Probate of Will, Imperforate (R92a).** Huge margins all around, rich color, unobtrusive May 5, 1863 manuscript cancel at top, Extremely Fine Gem, a beautiful stamp 700.00

2165 **\$10.00 Mortgage, Imperforate (R95a).** Large margins all around, intense shade and impression, Oct. 20, 1863 manuscript cancel, fresh and Extremely Fine, with 1981 P.F. certificate 825.00



2165



2166

2166 **\$10.00 Probate of Will, Imperforate (R96a).** Large margins, rich color, neat manuscript cancel
EXTREMELY FINE EXAMPLE OF THE IMPERFORATE \$10.00 PROBATE OF WILL FIRST ISSUE REVENUE.
Evidence points to an imperforate supply of 856, as 792 others (11 sheets) were returned for perforating.
With 1991 P.S.E. certificate..... 4,000.00

2167 **\$15.00 Mortgage, Imperforate (R97a).** Large even margins all around, deep rich color, neat Sept. 14, 1864 manuscript cancel
EXTREMELY FINE. A SCARCE SOUND EXAMPLE OF THE \$15.00 MORTGAGE IMPERFORATE.
Stolow backstamp 4,000.00

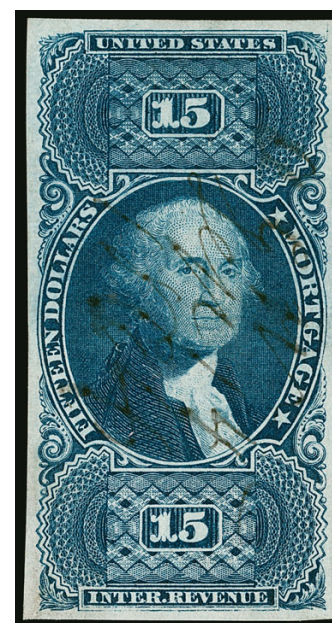

2167



2168

2168 田 **\$20.00 Probate of Will, Imperforate (R99a).** Block of 27, large margins to barely touched in one or two spots, neat Oct. 27, 1863 manuscript cancels, radiant color, few wrinkles and creases to be expected on such a large multiple, one stamp with 18mm tear

VERY FINE APPEARANCE. THIS HALF-SHEET OF 27 OF THE \$20.00 PROBATE OF WILL IS BY FAR THE LARGEST RECORDED MULTIPLE. THIS IS ONE OF THE MOST IMPORTANT PIECES IN ALL OF REVENUE COLLECTING.

This spectacular block is accompanied by a 6-page manuscript indenture (deed) for the Almaden Quicksilver Mine, selling the mine to the Quicksilver Mining Co. for \$1,750,000. The multiple was originally affixed to the document.

Ex Joyce (with his exhibit page) and Curtis. Scott Retail as four blocks of four, five pairs and a single \$99,500.00 E. 15,000-20,000

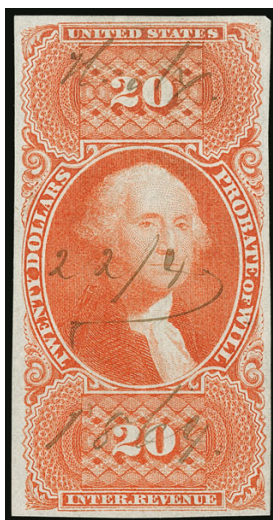

2169



2170



2171

- 2169 **\$20.00 Probate of Will, Imperforate (R99a).** Large to full margins, vibrant color, neat Apr. 22, 1864 manuscript cancel, tiny tear at top center in margin only, Very Fine appearance, light purple backstamp 3,250.00
- 2170 **\$20.00 Probate of Will, Perforated (R99c).** Choice centering with wide and balanced margins, radiant color, face-free strikes of 1864 circular datestamp cancel, few short perfs, otherwise Extremely Fine, a stamp with great eye appeal 3,000.00
- 2171 **\$25.00 Mortgage, Imperforate (R100a).** Large margins to full at right, unusually deep shade, neat May 29, 1863 manuscript cancel, Very Fine and choice, a stamp with fantastic visual appeal 3,000.00



2172

- 2172 **\$200.00 U.S.I.R., Imperforate (R102a).** Large margins to full including part of adjoining stamp at left, deep rich colors, March 10, 1865 manuscript cancel, small natural paper wrinkle at bottom center, Very Fine and choice 2,250.00
- 2173 **First Issue Revenue Collection.** Nearly complete collection mounted in a single volume, including singles, pairs and larger multiples, also varieties including four pages containing approximately 35 perforated stamps identified by previous owner as experimental silk paper (spot check confirmed that some indeed are), this is an "old time" quality collection with questionable stamps here and there, especially among the Part Perforated, still lots of Fine collectible material to be found in this collection, ex Carlyle F. Barnes *Not illustrated* E. 4,000-5,000
- 2174 **First Issue Revenue Balance.** Home made pages with first issue imperforate and perforated stamps, including Nos. R1a, R4a, R19a, R33a, R36a, R43a, R51a (2, one with red cancel), R64a, R74a, R81a, R82a, R85a, R88a, R90a, R93a, R94a, R101a, perforated include Nos. R2c, R17c, R73c, R74c, R79c, R80c (2), R100c (2), R101c (2) and R102c, condition is far better than normally seen in a group lot such as this, few do have faults but overall a fresh and Fine-Very Fine group with some Extremely Fine, seven with certificates, Scott Retail approximately *Not illustrated* 12,000.00

SECOND AND THIRD ISSUES



- 2175 **\$10.00 Blue & Black, Second Issue (R128).** Beautiful centering, rich colors, Dec. 11, 1871 manuscript cancel, Extremely Fine Gem, a gorgeous stamp, with 2012 P.F. certificate... 260.00
- 2176 **\$20.00 Blue & Black, Second Issue (R129).** Rich colors, wide and balanced margins, neat manuscript cancel, Extremely Fine Gem, scarce in such superb condition..... 900.00
- 2177 **\$25.00 Blue & Black, Second Issue (R130).** Rich colors, wide margins, July 17, 1872 manuscript cancel, Very Fine and choice, an attractive stamp 850.00
- 2178 **\$50.00 Blue & Black, Second Issue (R131).** Rich colors, choice centering with wide margins, unobtrusive manuscript cancel, single tiny perf tear at right is barely noticeable, Extremely Fine appearance..... 1,050.00
- 2179 **2c Vermilion & Black, Third Issue (R135a).** Choice centering, rich color, neat 1872 manuscript cancel, Extremely Fine example of this shade, with 1998 P.F. certificate... 900.00
- 2180 **2c Orange & Black, Third Issue, Center Inverted (R135b).** Neat cut cancel, showing unusual stray perfs at bottom right, Very Fine and choice, Scott Retail as with cut cancel..... 300.00
- 2181 **\$10.00 Green & Black, Third Issue (R149).** Rich colors, unusually wide margins, 1872 manuscript cancel, Extremely Fine, with 2009 P.F. certificate..... 400.00

DOCUMENTARY



2182



2183

- 2182 **\$500.00 Carmine & Lake (R180).** Serial no. 2241, large margins, rich colors, neat 1901 manuscript cancel, fresh and Extremely Fine..... 800.00
- 2183 **\$20.00 Carmine, "Series 1940" Ovpt. (R305A).** Brilliant color, choice centering with wide and balanced margins, neat manuscript cancel, Extremely Fine, ex Lyons, with 1999 P.F. certificate 1,100.00



2184



2185

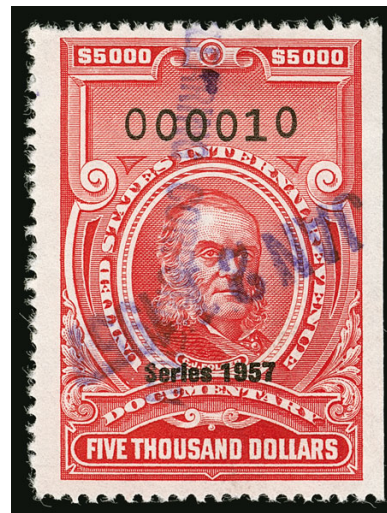

2186

- 2184 **\$1,000.00 Carmine, "Series of 1944" Ovpt. (R410).** Serial no. 19313, bright shade, purple handstamp and manuscript initials cancel, Very Fine and choice, with 2005 P.S.E. certificate..... 500.00
- 2185 **\$60.00 Carmine, "Series 1957" Ovpt. (R708).** Serial no. 3016, bright shade, crisp impression, neat handstamp cancel, Extremely Fine..... 400.00
- 2186 **\$5,000.00 Carmine, "Series 1957" Ovpt. (R713).** Serial no. 10, radiant color, wide margins, neat purple handstamp cancels, Very Fine and choice, with 2003 P.F. certificate 1,800.00
- 2187 **Revenue Balance.** 35 used stamps, including Nos. R193, R308, R360, R509, R510, R649, R693, R694, R701 and R711, far better quality than normally seen, overall a Very Fine-Extremely Fine group, Nos. R350 and R510 with P.S.E. certificates.....*Not ill.* 2,319.50

PROPRIETARY



2188



2189

- 2188 **50c Green & Black on Violet Paper, Proprietary (RB8a).** Crisp impression, neat manuscript cancel, light creases, Very Fine appearance 1,000.00
- 2189 ★ **\$1.00 Green & Black on Violet Paper, Proprietary (RB9a).** Part original gum, detailed impression, well-proportioned margins, small wrinkle at bottom left, still Very Fine, scarce with original gum, we have offered only two others since keeping computerized records, unlisted in Scott as unused, Scott Retail as used 3,500.00



2190

- 2190 **\$5.00 Green & Black on Violet Paper, Proprietary (RB10a).** Gorgeous centering, detailed impressions, neat 1879 manuscript cancel, small tear at bottom center, some toned spots, mended internal tear at top of portrait

VERY FINE APPEARING EXAMPLE OF THE SCARCE \$5.00 PROPRIETARY ON VIOLET PAPER. SCARCE WITH SUCH CHOICE CENTERING.

Examples of the \$5.00 Proprietary Issue almost invariably have faults, due to the stamp's large size and the nature of its use. The Kingsley book contains a table showing 2,109 stamps ordered and he records only 119 copies extant 11,000.00



2191



2192

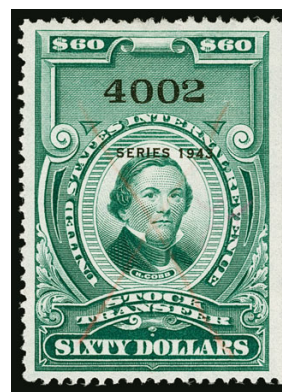

2193

- 2191 **\$100.00 Green, Handstamped "Series 1940" Ovpt., Stock Transfer (RD64).** Serial no. 115018, deep rich color, neat manuscript cancel, Very Fine and choice 850.00
- 2192 **\$50.00 Bright Green, "Series 1943" Ovpt., Stock Transfer (RD158).** Serial no. 7135, intense shade and impression, unobtrusive manuscript cancel, wide and balanced margins, Extremely Fine, a beautiful stamp, ex DePriest, with 2004 P.F. certificate 250.00
- 2193 **\$60.00 Bright Green, "Series 1943" Ovpt., Stock Transfer (RD159).** Serial no. 4002, rich color, faint red manuscript "X" cancel, well-proportioned margins, Extremely Fine, ex "Scarsdale", with 2001 P.F. certificate..... 2,250.00
- 2194 **Revenue Balance — Proprietary, Future Delivery, Stock Transfer.** 11 mostly used stamps including Nos. RC16, RD114, RD228, RD304, RD309 and RD335, far better quality than normally seen, overall Very Fine-Extremely Fine.....*Not illustrated* 1,048.00
- 2195 **Revenue Balance.** Homemade album pages and few stock cards of unused and used stamps, including Second Issue complete to \$10, Third Issue complete, also R135b, Proprietary including Nos. RB5b, RB15c and RB19b, other better such as used Nos. R180, R181, R189, R193, R224-R227, some Stock Transfer, Future Delivery, Consular Service and other areas, condition is better than normally seen, we did not see any cut cancels, few faults to be expected, Fine-Very Fine with some Extremely Fine, a worthwhile collection, Scott Retail in excess of.....*Not illustrated* 13,000.00
- 2196 **Revenue Accumulation.** Stockbook with probably a couple thousand items, large number of First Issue, with some lower cataloguing stamps in quantities, some better 20th Century such as Nos. RD258 and RD259, various other revenues including Private Die Proprietary and a few unlisted Tax Paid, plus some Official stamps and Telegraph stamps, condition is decidedly mixed, so inspection is strongly advised, the total catalogue value should be quite high*Not illustrated* E. 1,000-1,500

WINE STAMPS

- 2197 **\$400.00 Yellow Green & Black, 1942 Issue, Wine (RE165B).** Without gum as issued, beautifully balanced margins
- EXTREMELY FINE. THE \$400.00 SERIES OF 1942 WINE IS ONE OF THE RAREST OF ALL WINE STAMPS AND AN IMPORTANT KEY TO A COMPLETE COLLECTION.
- Only four used examples of this rarity are recorded. The six known unused examples, including the stamp offered here, were offered as part of the Smithsonian National Postal Museum deaccession in 2005 16,000.00

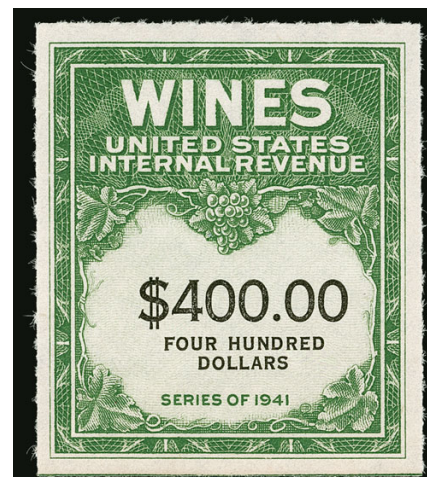

2197

BEER STAMPS



2198

1867, 33 $\frac{1}{3}$ c Violet Brown on Silk Paper, $\frac{1}{2}$ bbl., Beer, Cut to Shape (REA10b; Priester 10bB). Margins to in, showing plentiful silk fibers, rich color, blue hand-stamp, some faults including piece out at top where repaired

FINE APPEARING EXAMPLE OF THE 1867 ONE-THIRD BARREL ON SILK PAPER. ONLY THREE ARE RECORDED ON SILK PAPER.

The Priester census records three examples on silk paper. One is cut square and two are cut to shape. This is the only example we have offered since keeping computerized records.

Ex Tolman and "Scarsdale". With 2012 P.F. certificate 3,500.00

2198



2199



2200

- 2199 **1898, (50c) Ty. A Surcharge on 25c Green on Blue, $\frac{1}{2}$ bbl., Beer (REA46c; Priester 51A).** Large margins to just in including part of adjoining stamp at bottom, neat strike of **purple** "V. Loewer Gambrinus Brwy., JU 29, 189?, New York" handstamp, small thin spot, appears Fine, only 19 are recorded in the Priester census, as a side note, according to a *New York Times* article of June 21, 1885, this brewer has the distinction of being the first brewery seized by federal officials for the use of counterfeit beer keg stamps, the warehouse was raided and more than 250 kegs were found with counterfeit stamps with another 600 counterfeit quarter-barrel stamps in sheets, the counterfeits were described as poor imitations, the owner of the brewery claimed he had been duped and had bought them all for \$50 (versus \$3,000 cost for genuine stamps), ex "Scarsdale"..... 500.00

- 2200 **1898, (\$2.00) Ty. C Surcharge on \$1.00 Red on Dark Blue, 1bbl, No. REA42f, Beer (REA49a; Priester 57C).** Three large margins, just in at right, rich colors, fresh and Fine, scarce, ex "Scarsdale", with 2012 P.F. certificate as REA49c 1,500.00

- 2201 **1898, (\$4.00) Ty. C Surcharge on \$2.00 Brown on Blue, 1hhd., No. REA43e, Beer (REA50c; Priester 58D).** Priester Type 51 surcharge, large margins to slightly in at bottom, **purple** "Fredericksburg Brewery, Aug. ?, 1898, San Jose Cal." four-line datestamp, long repaired internal tear

VERY FEW EXAMPLES OF THE TYPE C 1898 PROVISIONAL SURCHARGE ON THE ONE-HOGSHEAD STAMP ARE KNOWN. A MAJOR BEER STAMP RARITY.

The Priester census reports only two known for REA50c, including one with Type 51 and one with Type 52 surcharge. We are aware of perhaps one or two others.

Ex Tolman and "Scarsdale". With 2006 P.F. certificate as REA50b, Dark Blue paper, which it is not ..
..... 4,000.00

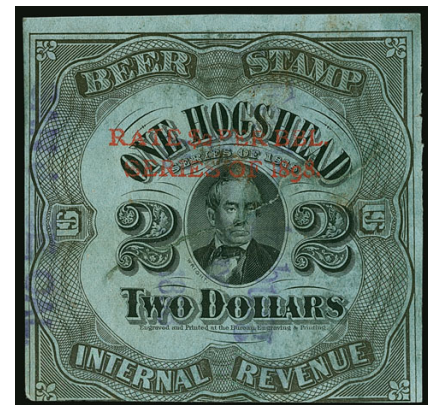

2201



2202

- 2202 1898, (\$4.00) Ty. C Surcharge on \$2.00 Brown on Blue, 1hhd., No. REA43e, Beer (REA50c; Priester 58D). Priester Type 51 surcharge, large margins to in, purple "San Jose Cal., Fredericksburg Brewery, 1898" four-line datestamp, defective including torn in half and rejoined

FINE APPEARANCE. VERY FEW EXAMPLES OF THE TYPE C 1898 PROVISIONAL SURCHARGE ON THE ONE-HOGSHEAD STAMP ARE KNOWN.

The Priester census reports only two known for REA50c, including one with Type 51 and one with Type 52 surcharge. We are aware of perhaps one or two others.

Ex "Scarsdale". With 2012 P.F. certificate incorrectly stating Type 52 surcharge.....
..... 4,000.00



2203



2204

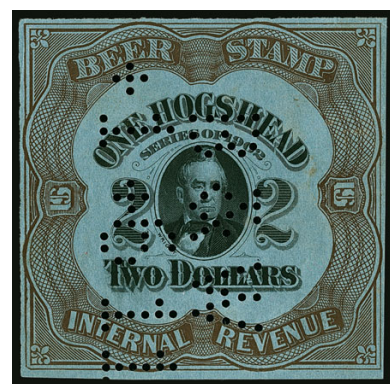

2205

- 2203 1902, 33 $\frac{1}{3}$ c Violet on Bright Blue, $\frac{1}{8}$ bbl., Beer (REA78d; Priester 86D). Large margins to just in at lower left, rich colors, "M NUNAN 4.25.09" perforated cancel from this San Francisco brewery, few creases, tiny tear at bottom left, small surface scuff at left, otherwise Fine, only 16 are recorded in the Priester census but it is likely scarcer than that — the example we offered in our Tolman sale turned out to be the more common Dark Blue paper so the stamp offered here is the only example we have offered since keeping computerized records — ex "Scarsdale", with 2012 P.F. certificate..... 1,000.00
- 2204 1902, \$2.00 Dark Brown on Pale Green, 1hhd., Beer (REA81b; Priester 89B). Large margins to in at right, large "B & EB Co. 4.20.0?" perforated cancel, sealed internal tears, Fine appearance, rare as only eleven are reported in Priester census, this is the only example we have offered since keeping computerized records, ex Tolman and "Scarsdale" 900.00
- 2205 1902, \$2.00 Dark Brown on Bright Blue, 1hhd., Beer (REA81d; Priester 89D). Large margins to full, large "B & W, 1+6 11" perforated cancel, few small paper flaws, thin spot, appears Very Fine, only 23 are recorded in Priester census (same number as on Light Blue paper), we have offered only one other since keeping computerized records, ex "Scarsdale" 725.00



2206

2206 **1914, (75c) Surcharge on 50c Brown on Pale Green, ½bbl., No. REA79b, Beer (REA100Ab; Priester 105A).** Large margins to in including part of adjoining stamp at left, bright colors and clear overprint, large “FINK B Co., 3:18:15” perforated cancel (Fink Brewing Co. of Harrisburg Pa.), small faults

FINE. PERHAPS TWO EXAMPLES OF THE HALF-BARREL 1914 ISSUE ON PALE GREEN PAPER ARE KNOWN. ONE OF THE GREAT RARITIES OF BEER STAMP COLLECTING.

During World War I, a surcharge of \$1.50 per barrel was added to reflect the new tax rate. For a half-barrel stamp, such as the one offered here, the surcharge would have been 75c. The underlying stamp used for most of the 75c surcharges was the 1909-11 Issue (REA86). A small number of the 1902 Issue (REA79) on Light Blue and Pale Green paper (REA79b) was also surcharged. Perhaps two are known.

Ex “Scarsdale”. With 2004 P.F. certificate as the old Scott REA100b. Scott Catalogue was changed to more correctly reflect the underlying stamp and this is now Scott REA100Ab, which is reflected in the 2012 P.F. certificate which also accompanies..... 11,500.00



2207

2207 **1917, (37½c) Ty. A Handstamped Surcharge on (18¾c) Red Brown on Blue, ⅛bbl., No. REA96, Beer (REA117; unlisted in Priester).** Priester Type 102 surcharge, large margins to a bit close at upper left, “W C B Co. +9+3-18” perforated cancel (either Westchester County Brewing Co., Pelham N.Y., or Watertown Consumer’s Brewing Co., Watertown N.Y.), tiny thin spot at left center, light diagonal crease at bottom left

VERY FINE APPEARANCE. THIS IS THE RECORDING COPY AND STILL THE ONLY KNOWN EXAMPLE OF THE ONE-EIGHTH BARREL 1914 SURCHARGED ISSUE WITH “ACT OF 1917” HANDSTAMPED PROVISIONAL SURCHARGE, SCOTT REA117. UNLISTED IN THE 1990 PRIESTER BOOK.

This stamp was reported in the July-August 1996 *American Revenuer*. It was acquired by Henry Tolman from the Joyce collection. Also ex “Scarsdale”. With 2006 P.F. certificate 27,500.00

2208

1917, (37½c) Ty. B Surcharge on 18¾c Red Brown on Blue, ½bbl., No. REA106, Beer (REA118b; Priester 141B). Priester Type 141 surcharge, three large margins including **bottom sheet margin** and part of adjoining stamp at left, in at right, "K S Co., 8:17:18" perforated cancel, few faults including faint creases and some slight soiling, small hole at lower right

FINE APPEARANCE, THIS IS THE ONLY RECORDED EXAMPLE OF THE 1917 EIGHTH-BARREL WITH TYPE B SURCHARGE. ONE OF THE GREAT RARITIES OF BEER STAMP COLLECTING.

This stamp is not listed in the Priester census. Ex "Scarsdale". With 2012 P.F. certificate 18,000.00



2208



2209

1917, (50c) Ty. D Manuscript Surcharge on (25c) Black on Blue, ½bbl., No. REA97, Beer (REA119 var; Priester 137D). Full and even margins, detailed impression, "N S B Co., 10:+5:17" perforated cancel, repaired where torn in two, otherwise Very Fine, very scarce, only two are recorded in the Priester census with the "act of 1917" in manuscript and this is the earliest reported use, noted but unlisted in Scott, this should be given its own listing of REA119d, ex "Scarsdale", with 2012 P.F. certificate..... E. 500-750

2209

2210

1917, (75c) Ty. A Surcharge on (37½c) Ty. A Surcharge, 25c Green on Blue, ¼bbl., No. REA93, Beer (REA120B; Unlisted in Priester). Priester Type 70 and Type 105 surcharges, the latter with full "ACT OF OCT. 3, 1917" (the only surcharge type containing month and day), large margins all around, "M B Co. +5:25:18" perforated cancel, light creases not mentioned on accompanying certificate

VERY FINE. THIS IS THE ONLY REPORTED EXAMPLE OF THE 1910 25-CENT QUARTER BARREL WITH BOTH 1914 AND 1917 PROVISIONAL SURCHARGES. ONE OF THE GREATEST BEER STAMP RARITIES AND ONE OF THE HIGHLIGHTS OF THE INMAN BEER STAMP COLLECTION.

The existence of this stamp with both 1914 and 1917 surcharges is very unusual. By the time the 1917 surcharge was used, the 1914 unsurcharged issue (Scott REA108) had been in use for almost three years. The stamp offered here reflects the rate change from \$1.00 per barrel when the underlying stamp (REA93) was issued, to \$1.50 per barrel in 1914, when the first surcharge was applied (REA98). The rate was again changed to \$3.00 per barrel on October 4, 1917, when the 1917 provisional surcharge was used. This remarkable item must have been found in early 1918 and placed into use with the second surcharge applied, so as not to waste a perfectly good stamp.

With copy of 2015 P.F. certificate as REA98 var. This has since rightfully been given its own Scott listing as REA120B. 25,000.00



2210



2211

- 2211 1917, (\$1.50) Ty. B Surcharge on 75c Black on Blue, ½bbl., No. REA116, Beer (REA124b; Priester 152B). Priester Type 140 surcharge, large margins all around, “Shlitz 1-28-18” perforated cancel, repaired horizontal tear across stamp, piece added at upper left

ONE OF THREE REPORTED EXAMPLES OF THE TYPE B 1917 PROVISIONAL SURCHARGE ON THE HALF-BARREL 1916 ISSUE. A WONDERFUL BEER STAMP RARITY.

The three REA124b stamps reported in the Priester census have different types of surcharges (Types 140, 144 and 145). Ex Tolman and “Scarsdale”. With 2006 P.F. certificate..... 10,000.00

- 2212 1917, (\$1.50) Ty. C Inverted Surcharge on 75c Black on Blue, ½bbl., No. REA116, Beer (REA124d; Priester 152aC). Priester Type 149 surcharge, unused (no gum), large margins including top sheet margin, few faults including tear at top in sheet margin, Extremely Fine appearance, an attractive example of this rarity, only 20 are recorded in the Priester census 1,750.00

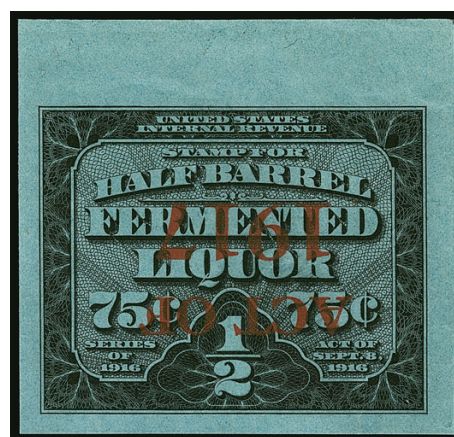

2212

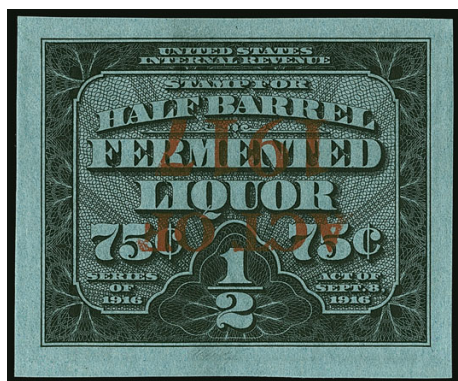

2213

- 2213 (★) 1917, (\$1.50) Ty. C Inverted Surcharge on 75c Black on Blue, ½bbl., No. REA116, Beer (REA124d; Priester 152aC). Position 14, unused (no gum), large margins, light creases, Extremely Fine, probably one of the finest examples of this rare inverted surcharge error, only 20 are reported in the Priester census, ex Tolman, with 2006 P.F. certificate..... 1,750.00

- 2214 (★) **1918, (\$2.00) Ty. A Surcharge on (\$1.00) Black on Blue, ½bbl., No. REA123, Beer (REA142; Priester 174A).** Priester Type 95 and 163 surcharges, unused (no gum), large margins, completely sound

EXTREMELY FINE. THIS IS THE ONLY REPORTED EXAMPLE OF SCOTT REA142 — THE DUAL 1918 AND 1917 PROVISIONAL HAND-STAMPED SURCHARGES ON THE 1914 ONE-THIRD BARREL PROVISIONAL, 1909 DESIGN TYPE IN BLACK. ONE OF THE GREAT BEER STAMP RARITIES.

The Priester listing is based on this stamp. Ex Tolman and “Scarsdale”. With 2006 P.F. certificate..... 27,500.00



2214



2215

2215

- 1933, 1hhd. Black on Blue, Beer (REA158; Priester 196A).** Large margins, large “R B Co., 7.26.33” perforated cancel, couple faint stains and trivial faults

EXTREMELY FINE APPEARANCE. ONE OF TWO RECORDED EXAMPLES OF THE 1933 ONE-HOGSHEAD IN BLACK, SCOTT REA158. ONE OF THE RAREST OF ALL REVENUE STAMPS.

The 1933 One-Hogshead Black is known without overprint (REA158, offered here) and with overprint (REA168, offered in lot 664).

Ex Tolman and “Scarsdale”. With 2012 P.F. certificate..... 9,000.00

- 2216 **1933, Ty. A Surcharge on \$6.00 Orange on Blue, ½bbl., Beer (REA166a; Priester 194D).** Priester Type 223 surcharge, rich color, “P.F.B. Co., 12*6*33” perforated cancel, some faults including trimmed at top where margin added (easily removed)

FINE APPEARANCE. THIS IS ONE OF ONLY TWO RECORDED EXAMPLES OF THE TYPE A SURCHARGE. IT IS ALSO THE EARLIEST REPORTED USE OF ANY STAMP FROM THE 1933 SURCHARGE SERIES WITH THE TYPE A SURCHARGE. A GREAT RARITY.

The other recorded example was offered in our 2006 Tolman sale, but it has a different type of surcharge which is unlisted in Priester.

Ex Ward, Tolman and “Scarsdale”. With 2012 P.F. certificate 3,250.00



2216



2217

2217

1933, Ty. B Surchage on 1hhd. Black on Blue, Beer (REA168; Priester 196B). Large margins, "Hull B. Co. 11-27-34" perforated cancel (Hull Brewing Co., New Haven Conn.), tiny pinhole and small light creases

EXTREMELY FINE. THIS IS ONE OF VERY FEW RECORDED EXAMPLES OF THE 1933 ONE-HOGSHEAD IN BLACK WITH BUREAU SURCHARGE, SCOTT REA168. ONE OF THE RAREST OF ALL REVENUE STAMPS.

The Priester census records only one example, which is likely the one offered in our 2006 Tolman sale. The example offered in our "Scarsdale" sale was likely unknown to the authors. Eric Jackson is aware of two additional copies, for a total of four known.

Ex Tolman. With 2006 P.F. certificate.....
..... 12,500.00

2218

1933, Ty. B Surchage on 5bbl. Black on Blue, Beer (REA169; Priester 197c). Priester Type 220 surcharge, large margins, center cut out, "IND BR'S Inc., 1.17.36" perforated cancel, "Stamp No. 1" at right, light horizontal crease at bottom

VERY FINE APPEARANCE. A RARE AND DESIRABLE EXAMPLE OF THE 5-BARREL BLACK 1933 ISSUE WITH THE TYPE B SURCHARGE.

..... 4,500.00



2218



2219

2219

1933, Ty. B Surchage on 5bbl. Black on Blue, Beer (REA169; Priester 197c). Priester Type 220 surcharge, large margins, center cut out, "IND BR'S Inc., 1.17.36" perforated cancel, light horizontal and vertical creases

VERY FINE APPEARANCE. A RARE AND DESIRABLE EXAMPLE OF THE 5-BARREL BLACK 1933 ISSUE WITH THE TYPE B SURCHARGE.

Ex "Scarsdale". With 2009 P.F. certificate.
..... 4,500.00



2220

- 2220 1933, \$5.00 Handstamped Surcharge on ½bbl. Brown Orange, Beer (REA174a; Priester 204D). Priester Type 240 surcharge, bright color, large margins, "K & SBG Co. 3-2-34" perforated cancel, few faults including creases, soiling and pinhole, Very Fine, rare, the Priester census reports only five known for REA174a (four Type 240 and one Type 241 surcharge), ex Tolman..... 1,500.00



2221

- 2221 1933, (\$6.00) Black, 1hhd., Beer (REA176; Priester 206A). Large margins, "THB Co. 12-8-33" perforated cancel, few faults including small creases and soiling

VERY FINE APPEARANCE. A RARE EXAMPLE OF THE 1933 SECOND ISSUE ONE-HOGSHEAD BLACK, OF WHICH ONLY FIVE ARE KNOWN.

The earliest reported use of any unsurcharged denomination is December 6, 1933, just two days prior to the date this stamp was used. It is believed that there are two additional copies outside of the Priester census, for a total of five known examples of this rarity.

Ex Tolman and "Scarsdale". With 2012 P.F. certificate..... 9,000.00



2222

- 2222 1933, \$150.00 Black on Blue, 25bbl., Beer (REA178A; Priester 199a). Large margins, intense shade and impression, "Wiedemann, 11.25.46" perforated cancel (from Kentucky), Very Fine and choice, a beautiful example of this issue, only six are recorded in Priester with center uncut, ex "Scarsdale"..... 500.00



2223

- 2223 1933, \$6.00 Handstamped Surcharge on ¼bbl. Green, Beer (REA179a; Priester 202C). Priester Type 223 surcharge, rich color, large margins, "Atlas BO 12-6-33" perforated cancel, few faults including internal tear at right, Very Fine, rare, the Priester census reports only five known for REA179a but only one with the Type 223 surcharge, ex Tolman..... 2,750.00

2224



- 2224 **1933, \$6.00 Handstamped Surcharge on ½bbl. Brown Orange, Beer (REA180a; Priester 204C).** Priester Type 226 surcharge, radiant color, “B BRG Co 12:5:33” perforated cancel, light creases are barely noticeable

EXTREMELY FINE. VERY FEW EXAMPLES OF THE 1933 SECOND ISSUE HALF-BARREL WITH TYPE C SURCHARGE ARE KNOWN. A GREAT RARITY.

The Priester census lists three but we are aware of five, including one with Type 221 surcharge, two with Type 226, one with Type 227 and one with an unlisted surcharge type..... 3,250.00

2225



- 2225 (★) **1951, (\$225.00) Black on Bright Blue, 25bbl., Beer (REA199; Priester 225a).** Large margins, rich color, tiny soiled spot in margin at lower left

VERY FINE APPEARANCE. THIS WAS THE LAST BEER STAMP ISSUED AND IT IS ALSO ONE OF THE RAREST. ONLY TWO EXAMPLES ARE RECORDED.

The tax rate represented by this stamp is \$9.00 per barrel (25 barrels x \$9 = \$225). It is one of the keys to a complete collection of Beer stamps.

Ex Tolman and “Scarsdale”. With 2006 P.F. certificate. 25,000.00

- 2226 **Beer Stamp Balance.** Eleven items: Nos. REA21c, REA45b, REA75b, REA90, REA91, REA100d, REA132a, REA150, REA178, REA189 and REA198, all are in far better condition than normally seen, few small faults to be expected, a Very Fine group, three with P.F. certificates.....*Not illustrated* 4,925.00

SILVER TAX

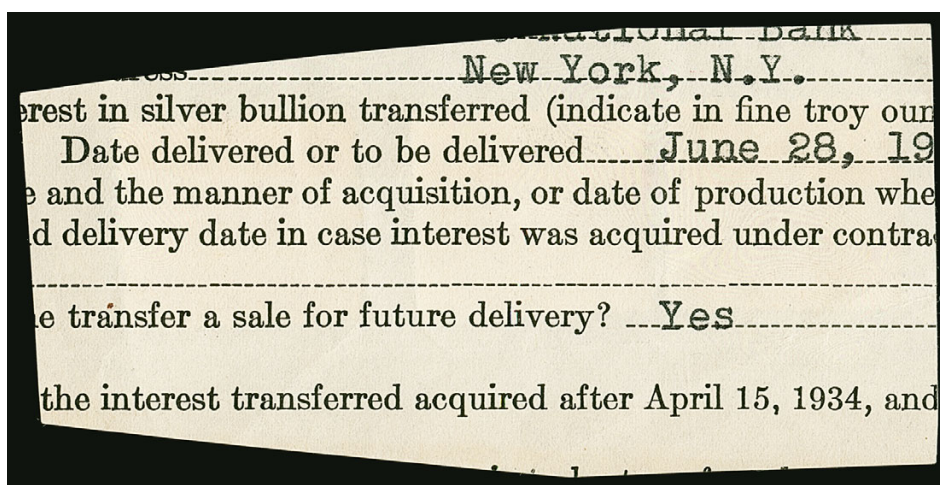

2227 front and back

2227 **3c, 10c, 80c Rose Pink, Silver Tax (RG29, RG31, RG32).** The 10c s.e. at right, tied by strikes of purple "Office of the Collector of Internal Revenue, 2nd District, N.Y., Received Jul. 21, 1939" oval handstamp on piece, the back of piece is part-printed form which has the words "silver bullion transferred", the 3c and 80c with creases

VERY FINE. THE CELEBRATED AND UNIQUE PIECE OF A SILVER TAX TRANSFER FORM BEARING THE 3-CENT, 10-CENT AND 80-CENT 1939 SILVER TAX STAMPS. THIS DOCUMENT VALIDATES THE USE OF THIS MYSTERIOUS ISSUE, AND IT IS ONE OF THE MOST IMPORTANT REVENUE ITEMS EXTANT. THE 3-CENT IS THE ONLY REPORTED EXAMPLE, THE 10-CENT IS ONE OF TWO RECORDED AND THE 80-CENT IS ONE OF THREE RECORDED.

Very little is known about the 1939 Silver Tax issue, which is the most primitive of the overprints used before dedicated Silver Tax stamps were issued in 1941. This remarkable piece of a silver tax transfer document proves the legitimate status of this issue and how they were used.

The other recorded 10c is offered as lot 2228 in this sale, and originally formed a pair with the example on piece offered here. The 80c stamp offered as lot 2229 in this sale originally formed a pair with the example on piece offered here. The whereabouts of the third recorded example of the 80c is not known to us.

Ex Joyce and Sohn. With 1992 P.S.E. certificate. Scott Retail as singles with no premium for the piece of document 90,000.00



2228

2228

10c Rose Pink, Silver Tax (RG31). S.e. at right, radiant color, light strike of purple handstamp cancel

VERY FINE. ONE OF ONLY TWO RECORDED EXAMPLES OF THE 1939 10-CENT SILVER TAX ISSUE, SCOTT RG31. A PHENOMENAL RARITY.

The only other example of this issue is on the piece of document offered in lot 2227 of this sale. That example is also s.e. at right and originally formed a pair with the stamp offered here.

With 1984 and 2003 P.F. certificates..... 30,000.00

2229

80c Rose Pink, Silver Tax (RG32). Radiant color, unobtrusive purple oval handstamp cancel, centered to top left but with perfs well clear of design

FRESH AND FINE. ONE OF ONLY THREE RECORDED EXAMPLES OF THE 1939 80-CENT SILVER TAX ISSUE, SCOTT RG32. A REMARKABLE REVENUE RARITY.

One of the other recorded examples of this issue is on the remarkable piece of document offered in lot 2227 of this sale, and originally formed a pair with the stamp offered here. The whereabouts of the third recorded example is not known to us.

With 1974 and 2003 P.F. certificates..... 30,000.00



2229



2230

2230

\$3.00 Violet, Silver Tax (RG35). With typewritten "SILVER TAX" overprint, s.e. at top, manuscript "3/6/35" and initialled

FINE. THIS IS THE ONLY RECORDED EXAMPLE OF THE 1935 \$3.00 WITH TYPEWRITTEN OVERPRINT. ONE OF THE GREATEST OF THE REVENUE RARITIES.

Ex Joyce. With 2009 P.F. certificate..... 25,000.00

2231

\$5.00 Dark Blue, Silver Tax (RG36). With "SILVER TAX" in two lines with letters slightly overlapping, s.e. at top, manuscript 5/1/35 and initialled "C B B", trivial paper indent caused by impression of letter "I"

VERY FINE. THIS IS THE ONLY RECORDED EXAMPLE OF THE 1945 \$5.00 SILVER TAX ISSUE, SCOTT RG36. ONE OF THE GREATEST SILVER TAX RARITIES.

Ex Joyce, Wampler and Lyons. With 1998 P.S.E. and P.F. certificates as RG36 25,000.00



2231

- 2232 ★ **\$20.00 Gray, "Series 1942" Ovpt., Silver Tax (RG101).** Barely hinged, crisp impression, small natural inclusion at top right, Extremely Fine, with 2017 P.S.E. certificate (OGph, XF 90; unpriced in SMQ) 1,250.00



2232

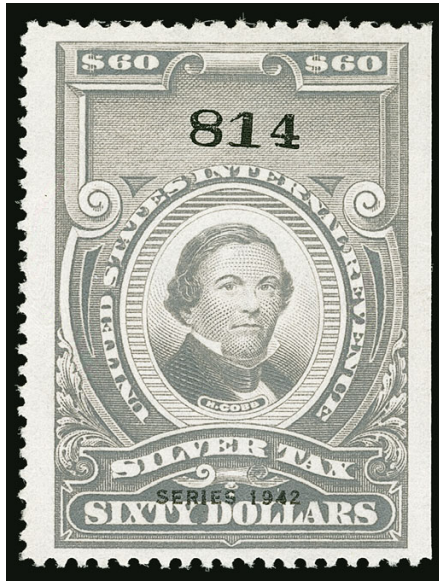

2233

- 2233 ★ **\$60.00 Gray, "Series 1942" Ovpt., Silver Tax (RG104).** Serial no. 814, without gum as issued, bright shade and crisp impression, well-balanced margins, tiny filled thin spot not mentioned on accompanying certificate

EXTREMELY FINE. APPEARANCE. THIS IS ONE OF ONLY TWO RECORDED UNUSED EXAMPLES OF THE \$60.00 SERIES 1942 SILVER TAX ISSUE. A PHENOMENAL RARITY.

The Curtis Collection website and the census compiled by Revenue expert Eric Jackson list only two unused examples of this issue. The other, serial no. 791, is ex Cunliffe, Buford and "Wildhorse".

Ex Sohn. With 2005 P.F. certificate as sound....
..... 7,500.00

- 2234 **\$500.00 Gray, "Series 1942" Ovpt., Silver Tax (RG106).** Serial no. 782, detailed impression nicely complemented by purple 1945 hand-stamp cancel, well-balanced margins

EXTREMELY FINE. A BEAUTIFUL AND RARE EXAMPLE OF THE \$500.00 SERIES 1942 SILVER TAX ISSUE. ONLY TWELVE ARE RECORDED AND IT IS NOT KNOWN IN UNUSED CONDITION.

Eric Jackson records only twelve examples of RG106. Approximately half are faulty or have staple holes.

Ex Cunliffe, Lyons and Floyd. With 2000 P.F. certificate 6,000.00

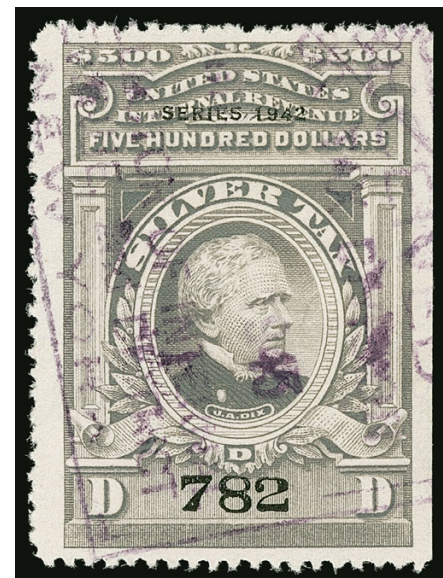

2234

PRIVATE DIE PROPRIETARY



- 2235 **D. Burhans & Co., 1c Black, Experimental Silk Paper (RO46e).** Showing several short brown silk fibers, choice centering, tiny thin spot at top left, Very Fine appearance and rare, the Aldrich book records only 18 copies, this is one of the nicest we have encountered 1,100.00
- 2236 **N.Y. Match Co., 1c Vermilion, Experimental Silk Paper (RO137e).** Brilliant color, showing several long blue silk fibers, thin spot, small flaw at bottom left, still Fine and scarce 500.00
- 2237 **Oliver Crook & Co., 4c Black, Old Paper (RS65a).** Detailed impression, choice centering, small flaws at left including single pulled perf, Very Fine appearance, surprisingly scarce, this is the second we have offered since keeping computerized records (none were mentioned in group lots either), the other had more obvious faults, the stamp was intended to be broken when the bottle was opened 750.00
- 2238 **D. Jayne & Son, 1c Blue, Imperforate, USIR Watermark (RS144d).** Large margins including part of adjoining stamp at left, deep rich color, clear watermark, two tiny toned specks at top, still Very Fine and desirable 600.00
- 2239 **Lyon Manufacturing Co., 1c Black on Pink (RS167c).** Choice centering, tiny sealed tear at top, Very Fine appearance 400.00
- 2240 **A. Dougherty, 5c Ultramarine, Old Paper, Private Die Playing Card (RU4e).** Unmistakable Ultramarine shade, two small internal creases at left, still Very Fine, in far better condition than normally seen 1,750.00
- 2241 **Match and Medicine Collection.** Two beautiful albums of Private Die Proprietary stamps, including one volume containing 59 copies of RO56, one volume with beautiful old pages designed for these issues and published by Geo. J. Carter, many better are included such as Nos. RO5a, RO10a, RO11b, RO14b, RO19b, RO25b, RO30b, RO33b, RO37b, RO38b, RO39d, RO40d, RO68a, RO84a, RO86c, RO90a, RO119d, RO131b, RO154a, RO165b, RS4b, RS37a, RS41b, RS48b, RS56d, RS68c, RS73a, RS73b, RS73d, RS84a, RS84b, RS100b, RS108b, RS117c, RS128d, RS130b, RS165b, RS168c, RS174bj, RS174c, RS180d, RS189c, RS235b, RS235d, RS237b, also Perfumery including RT5, RT6d with top left corner sheet margin, RT23d, Private Die Playing Cards such as RU2, RU7RU10a, some faults to be expected but in better condition than normally seen, we also wouldn't be surprised if there are a few experimental silk papers given the old-time nature of this collection
- FINE-VERY FINE. A WONDERFUL OLD-TIME HOLDING OF PRIVATE DIE PROPRIETARY ISSUES, WITH COMPREHENSIVE MATCH, MEDICINE, PERFUMERY AND PLAYING CARD ISSUES.
- Scott Retail approximately *Not illustrated* 28,000.00

HUNTING PERMITS



- 2242 ★★ **\$1.00 1935 Hunting Permit (RW2).** Mint N.H. with top plate no. 131983, natural gum bends, Very Fine 725.00
- 2243 ★★ **\$1.00 1940 Hunting Permit (RW7).** Mint N.H., perfectly centered, rich color, long and full perforations, Extremely Fine Gem, with 2007 P.S.E. certificate (Superb 98; SMQ \$2,200.00), this is the highest grade awarded and only five others share it, a statistic that has not changed since 2011 225.00
- 2244 ★★ **\$2.00 1951 Hunting Permit (RW18).** Mint N.H., unusually wide and balanced margins, crisp impression, Extremely Fine Gem, with 2007 P.S.E. certificate (Superb 98; SMQ \$450.00), only five have graded higher 90.00
- 2245 ★★ **\$3.00 1963 Hunting Permit (RW30).** Mint N.H., brilliant colors on bright paper, perfectly centered, Extremely Fine Gem, with 2007 P.S.E. certificate (Gem 100; SMQ \$800.00), this is the highest grade awarded and it is shared by only nine others.. 100.00
- 2246 ★★ **Hunting Permits, Superb 98 Graded Balance.** Six stamps, including Nos. RW27, 32, 67, 68, 71 and 73b (artist signed souvenir sheet of one), each with essentially perfect centering, bright and fresh, Extremely Fine Gems, each with P.S.E. certificate (Superb 98; total SMQ \$1,625.00).....(Photo Ex) E. 750-1,000
- 2247 ★★ **\$1.00 Black on Light Brown, Vertical Safety Paper, 1949 South Dakota Resident Water Fowl (SD2).** Serial no. 89985, Mint N.H., crisp impressions, Very Fine and choice, scarce, the safety paper is designed to wash away when the stamp gets wet 1,450.00
- 2248 ★ **\$1.00 Black on Light Brown, Horizontal Safety Paper, 1949 South Dakota Resident Water Fowl (SD2a).** Serial no. 89931, lightly hinged, intense shades, s.e. at top, Very Fine and choice, scarce, unpriced as unused in Scott, which assigns a 2.7-times premium for used E. 750-1,000

CONFEDERATE STATES



2249

2249°★★ **New Orleans La., 5c Yellow Brown on Off-White (62X5).** Mint N.H., massive margins including portions of all eight surrounding stamps, rich color on crisp paper, Extremely Fine Gem, a superb stamp, with 2019 P.S.E. certificate (Gem 100 Jumbo; unpriced in SMQ), Scott Retail as hinged 160.00

2250 **10c Rose (5).** Large to huge margins including **sheet margin** at bottom, **blue** "Petersburg Va. Aug. 21" circular date-stamp, light creases, appears Extremely Fine..... 400.00



2250



2251

2251 ★★ **2c Brown Red (8).** Mint N.H., Jumbo margins showing parts of all eight adjoining stamps, deep rich color on fresh paper, Extremely Fine Gem, with 2015 P.S.E. certificate (Gem 100 Jumbo; SMQ \$1,900.00 as 100, unpriced in Jumbo grade), this is the highest grade possible on the grading chart, Scott Retail as hinged 75.00

2252 ★★ **20c Green (13).** Mint N.H., massive margins including portions of all eight adjoining stamps, rich color, Extremely Fine Gem, a superb stamp, with 2019 P.S.E. certificate (Gem 100 Jumbo; unpriced in SMQ above the grade of 98, SMQ \$1,110.00 as 98), this is the highest grade possible.... 45.00

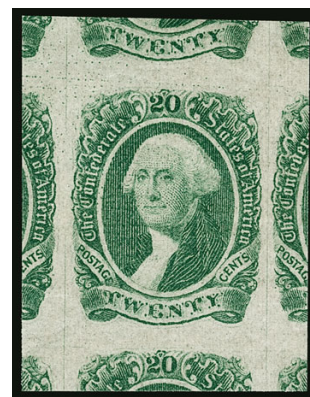

2252



2253

2253°★★ **1c Orange (14).** Mint N.H., enormous Jumbo margins including portions of all eight adjoining stamps, rich color for this often washed out issue, Extremely Fine Gem, with 2015 P.S.E. certificate (Gem 100 Jumbo; SMQ \$2,550.00 as 100, unpriced in higher grade), this is the highest grade possible on the grading chart, Scott Retail as hinged 100.00

U.S. POSSESSIONS



2254



2255

- 2254 **HAWAII, 1853, 5c Blue, Thick White Wove (5).** Position 9, full to large margins, red "Honolulu * Hawaiian-Islands * Mar. 5" circular datestamp, thin and tear, Very Fine appearance, ex Honolulu Advertiser 1,900.00
- 2255 **HAWAII, 1893, 12c Red Lilac, Black Ovpt. (69).** Choice centering with wide and balanced margins, unobtrusive **purple** cancel at top left, Extremely Fine Gem, with 2001 and 2004 P.F. certificates..... 500.00
- 2256 ★田 **Hawaii Sheets.** Three, including sheet of 50 of R11 with selvage all around, also 6c and 18c Kahului Railroad sheets of 50 with selvage all around, first with some tropicalized or slightly disturbed gum, others unused (no gum, likely as issued), few small faults, Fine-Very Fine group*Not illustrated* E. 300-400
- 2257 **Hawaii Balance.** Album pages of unused and used stamps, virtually all are Portraits issues and later with nice group of 1893 Provisionals, some Officials and Revenues, few entires such as UE1, overall fresh and Fine-Very Fine.....*Not illustrated* E. 300-400
- 2258 **Hawaii Accumulation.** Stock book of unused and used stamps, wide range of issues with many Numerals, Royal Portraits etc., a significant number are not genuine but our guess is there are some genuine ones mixed in, an interesting group for the specialist, offered on its own merits.....*Not illustrated* E. 1,000-1,500



2259

- 2259 ★ **PUERTO RICO, 1899, 10c Deep Claret, Postage Due (J3, J3a).** Bottom imprint and plate no. 72 strip of three, left stamp with 25 degree overprint, other two with 36 degree overprint, original gum, right stamp with single toned perf and small thin, Fine appearance, a rare imprint strip 1,250.00
- 2260 **Ryukyu Islands.** Album pages and dealer's pages of unused and used with a few covers, also includes some Postal Cards, provisionals also included but are likely not genuine, overall a nice collection*Not illustrated* E. 500-750

GROUP LOTS BY ISSUE

- 2261 **Classic Balance.** Nine items, including used Nos. 2 (on small blue piece), 11A, 12 (cancel removed), 15, 72, 76, 155 and 219D (Jumbo margins), unused No. 7 (no gum), few small faults, overall Fine-Very Fine and attractive group 3,105.50
- 2262 ★ **Classic Balance, 1847-98.** 16 stamps on stock cards, mix of used and mostly unused, used includes Nos. 1, 12 and 17, unused includes Nos. 56 (two, o.g., different shades), 68 (o.g.), 76 (regummed), 94 (no gum), 166 (regummed), 178 (o.g.), 218 (o.g.), 239 (Mint N.H.), 243 (o.g.), 289-290 (Mint N.H.) and 291 (o.g.), a few have a small flaw including the \$3.00 Columbian with thin and perf faults, but many are sound and several are close to being individual lots, Fine-Very Fine group, nine certificates accompany, Scott Retail more than \$9,000.00.....(Website PDF) 9,235.00
- 2263 **1c 1851-57 Issues, Balance.** Eleven imperforate items and nine perforated items, including unused No. 9 (no gum), used Nos. 7 (4), 8A, 9 (four singles and pair), perforated includes used Nos. 18 (2), 19 (defective), 23 (2), possible a Type Ic, also unused block of eight of No. 24 (no gum), some faults, overall appear Fine-Very Fine..... E. 1,000-1,500
- 2264 **1c-24c 1851-57 Issues, Balance (7/37).** Choice balance of 21 used stamps plus one unused on stock cards, each was purchased by the consignor individually from two or three dealers known for quality, including Nos. 7, 9, 10, 11A, 14, 15, 17, 18, 20, 22, 24, 25, 26, 29, 30A, 32, 33, 35, 36, 36B, 37 and Reprint No. 40 (unused), fresh colors, nice centering and margins essentially throughout, attractive cancels including a few in red or blue and one with large Boston "Paid", a small fault or two might possibly be found but these were all purchased as sound stamps, Very Fine, a high quality balance, 10 older clear certificates accompany as does the cover from which the No. 32 originated (Website PDF) 5,170.00
- 2265 **1c-3c 1851-57 Issues, Small Balance.** Choice balance of seven used stamps, including Nos. 7, 9, 11, 24, 25 (two) and 26, fresh colors, nice margins and centering, neat town or grid cancels, sound and Very Fine-Extremely Fine, four P.F. or P.S.E. certificates accompany (No. 11 graded XF 90)..... 617.50
- 2266 **Colored and Fancy Cancels.** Approximately 188 stamps, majority are from 1861-68 and Bank Note issues though few earlier, later and back-of-book are also included, a few that jumped out at us are No. 11 with green circular datestamp, 11A with green target, No. 24 with red Carrier cancel, No. 65 with solid 5-point Star, No. 65 with Rose in Circle of Amherst Mass., No. 65 with Masonic Square and Compass, No. 65 with Salem Witch, No. 100 with blue target, No. 114 with green cork, No. 158 with Anchor in Circle, No. 158 with fancy "B", No. 136 with green cancel, some numerals, some rosettes, several other better, some faults to be expected but most strikes of the cancels are Very Fine, 39 with certificates.....(Website PDF) E. 2,000-3,000
- 2267 **1c-30c 1861-68 Issues, Balance.** Choice balance of 11 used stamps on a stock card, including Nos. 63, 65, 68-71, 73, 76-77, 88 and 90, nice centering throughout with fresh colors, neat cancels, No. 77 also with part of red cancel, very fresh, Very Fine-Extremely Fine, eight P.F. or P.S.E. certificates accompany(Website PDF) 1,185.50
- 2268 **1861-68 Issues, Balance (63/100).** Balance of 24 used stamps on stock cards, each was purchased by the consignor individually from two or three dealers known for quality, ungrilled complete less Nos. 64 and 67, E Grills complete less No. 86, F Grills complete less Nos. 95, 99 and 101, attractive centering and margins nearly throughout, nice range of cancels including San Francisco cogwheel on 5c Red Brown, blue Cincinnati on 24c, fancy Star in Circle on 30c, unusual grid on 30c Grill, a small fault or two might possibly be found but these were all purchased as sound stamps, Very Fine, a high quality balance, 10 older clear P.F. or P.S.E. certificates accompany.....(Website PDF) 6,050.00
- 2269 **1870-93 Bank Note Issues (134/229).** More than 60 used stamps on album pages, many were purchased by the consignor individually from two or three dealers known for quality, Grilled Issue with 1c-7c values (Scott Retail \$1,200.00 just for these), National Bank Note Co. Ungrilled complete to 30c, Continental Bank Note Co. Issue complete to 30c, American Bank Note Co. Issues complete, Small Bank Note Issue complete, Very Fine, a high quality balance, eight older clear P.F. or P.S.E. certificates accompany, Scott Retail more than \$3,500.00(Website PDF) E. 1,500-2,000

- 2270 **1893-98 High Value Commemoratives.** Two \$1.00 Columbian used, \$2.00 Columbian used, \$4.00 Columbian unused (regummed) and used, \$5.00 Columbian disturbed original gum, and \$2.00 Trans-Mississippi original gum, some small faults, most are well-centered and Very Fine appearance(Website PDF) 7,625.00
- 2271 ★ **1894-98 Issues, Balance (246/284).** 36 stamps on stock cards, largely complete for the issues except missing No. 251 and most of the dollar values (does include Nos. 276A and 277 used), all but the two dollar values are unused with original gum and some are Mint N.H., nice condition nearly throughout as many were purchased individually from two or three dealers known for quality, a couple small faults including No. 252 thin spot but the vast majority are sound, Very Fine group, eight older certificates (or copies) are included(Website PDF) 4,392.00
- 2272 ★★ **1902-08 Issues, Balance.** 14 stamps on a stock card, complete through the 50c as well as the imperfs, 1c-8c, 13c, 15c, 2c Shield and Imperfs Mint N.H., others hinged, nice centering and margins, fresh colors, Very Fine and choice, four P.F. certificate accompany (one a copy for a block).....(Website PDF) 1,870.00
- 2273 ★ **1908-10 Perf 12 Coils, Balance (348/385).** Unused coil pairs on stock cards, including Nos. 348-355 and 385-387, original gum, a few Mint N.H. including Nos. 348, 350 (one stamp), 353 and 386 (one stamp), attractive margins and centering, fresh and mostly Very Fine, a nice certified group of these often faked coils, all but Nos. 348 and 385 with P.F. or P.S.E. certificate(Website PDF) 4,100.00
- 2274 ★ **Washington-Franklin Issues, Unused Collection.** Choice unused collection mounted on album pages, many stamps were purchased individually from two or three dealers known for quality, we removed only about 20 items so what remains forms a nice backbone to this period, no perf 12 coils but there are perf 8.5 coil pairs, 1c-2c Bluish papers, 5c Rose error, dollar denominations to \$5.00, other single items with Scott Retail to \$600.00 or more, spot check revealed plenty of Mint N.H. with some expected hinged on the better items, fresh throughout, Very Fine collection, 32 certificates accompany (a few are copies for blocks).....(Website PDF) E. 3,000-4,000
- 2275 ★ **Washington-Franklin Issues, Balance.** 13 items, including Nos. 374a, 375a, 405b, 406a, 423, 444 guide line pair, 458 joint line pair, 505 single error in block of nine (spot on gum), 519 (2, both Mint N.H.), 523, 524 and 533, overall Fine-Very Fine, three with certificates..... 4,685.00
- 2276 **Washington-Franklin Issues, Used Balance.** 36, including Nos. 419-421, 461, 518, virtually all with graded certificates, grades up to 95 with most in the 90 range, a few slightly lower, Very Fine-Extremely Fine group, SMQ value if all P.S.E.-graded would be \$2,385.00..... E. 1,000-1,500
- 2277 ★★ **1922-30 Definitives, Superb 98 Graded Balance (551/687).** Seven Mint N.H. singles and one coil pair, including Nos. 551, 564, 565, 622, 623, 639, 671 and 687 (pair), essentially perfect centering throughout, bright and fresh, Extremely Fine Gems, each P.S.E. graded (Superb 98; total SMQ \$2,035.00, individual stamps range from \$210.00 to \$300.00 SMQ) E. 1,000-1,500
- 2278 ★★ **1924-32 Commemoratives, Superb 98 Graded Balance (614/725).** 19 Mint N.H. stamps between Scott Nos. 614 and 725, each with near perfect centering, bright and fresh colors, Extremely Fine Gems, each P.S.E. graded Superb 98 except for two stamps graded Superb 98 Jumbo (Nos. 645 and 654), total SMQ \$3,735.00 (individual stamps range from \$100.00 to \$400.00 SMQ), see attached spreadsheet for list of Scott Nos. and SMQ values.....(Website PDF) E. 1,500-2,000
- 2279 ★★ **1926-33 Air Post, Superb 98 Graded Balance (C8-C10, C18).** Five Mint N.H. stamps, including 15c and 20c maps, 10c Lindbergh and 50c Baby Zeppelin (with bottom selva), each with near perfect centering, bright colors, Extremely Fine Gems, each with P.S.E. certificate (Superb 98; total SMQ \$1,055.00), lot also includes and additional Mint N.H. C18 with bottom plate no. selva, accompanying P.S.E. certificate mentions a natural gum bend (ungraded) 180.75
- 2280 ★ **Offices in China, Balance (K1/K18).** 66 stamps (seven used), all values represented except for No. K15, includes two No. K16, fresh colors, somewhat mixed condition, many Fine-Very Fine, Scott Retail over \$4,700.00..... E. 750-1,000
- 2281 ★ **Back-of-Book Issues, Balance.** 15 unused items, including Nos. C6 (Mint N.H. Gem), C10a (Mint N.H.), C13-C15 (no gum), C18 block of four and plate block of six, Q10-Q12, Very Fine group E. 750-1,000
- 2282 **Cut Squares Collection.** Stock pages of unused and used cut squares, including unused Nos. U12, U18 (full corner), U66, U67a., U68, U69, U99-U101, U104, U146, U196 UO26, UO27, UO67, used including Nos. U6, U102, several other better, some cut slightly close, few larger full corners throughout, nice range of papers, most identified by light pencil notation on back, overall fresh and Very Fine group, a comprehensive collection..... E. 1,500-2,000

COLLECTIONS AND ACCUMULATIONS

- 2283 **U.S. Collection, 1847-1926.** Old-time collection in a 1926 Scott National album, mix of used and unused stamps hinged onto the pages, highlights include Nos. 1, 17, 30A, 67, 71-72, 100, 1869 Pictorial Issue complete including what appears to be an unused 90c (partially stuck down), range of Bank Notes to 90c, Columbians complete unused through the \$4.00, with all the dollar values stuck down, early Bureaus to \$2.00, Trans-Mississippi unused to \$1.00 (which is faulty), range of Washington-Franklins mostly unused, some back-of-book as well, this is a very old-time collection so condition is mixed to rough on some of the better stamps, still useful material and some appear Fine..... E. 4,000-5,000
- 2284 **Old-Time U.S. Collection Offered Intact as Received, 1847-1953.** Singles and blocks of four in two albums, singles are Regular Issues, early mainly used including No. 1 and 2, 1869 Pictorials complete (this set mostly unused including the 15c, 24c and 90c values), Bureau Issues to \$5.00 unused or used, several Washington-Franklins, some Back-of-Book, such as Offices in China and Officials, blocks are mostly Commemoratives, with four values from the Columbian Issue, \$573 arrow block, and Air Post, mixed condition on the early issues, Fine-Very Fine appearance throughout, all are housed in Crystal Mounts, so there will be some Mint N.H. stamps, a useful and high cataloguing collection E. 4,000-5,000
- 2285 **U.S. Collection Balance, 1851-1920s.** Two binders plus stock cards of mostly used stamps, including Nos. 7, 9, 14, 15, 17, 18, 22, 29, 30A, 32, 33, 35-38, 69, 70, 70a, 71, 72, 75-77, 86-90, 92-98, 100, 112-117, 119-121, nice group of Bank Notes with several sets to the 90c, including No. 144, also No. 140 with a clear 1969 P.F. certificate but we believe has a fake grill, 20th Century with No. 312, nice group of Washington-Franklins, some back-of-book such as Special Delivery and Dues, unused including No. 310, 461, 551-573, 658-679, C1-C6, C18, few plate blocks such as No. 620, the album pages are home made so look slightly haphazard but the owner did pay attention to condition so the quality is better than one would initially expect, few small faults to be expected, overall Fine-Very Fine with some Extremely Fine, several with certificates from the 1980's thru 2012 E. 6,000-8,000
- 2286 **U.S. Collection, 1847-1930s.** Housed in a single Scott National album, very old time collection with range of mostly used stamps, highlights include two 5c 1847's, range of used classics including 30c 1869, Columbians complete unused with the dollar values no gum except for the \$5.00 which has original gum, \$2.00 Trans-Mississippi with original gum, back-of-book including 1930 Graf Zeppelin set with original gum, very mixed condition with faults to be expected or h.r. on the better original-gum stamps, some are Fine, just the mentioned highlights are worth our estimate E. 1,500-2,000
- 2287 ✉ **Balance of an Old-Time U.S. Cover Collection.** Couple hundred covers from stampless to 1950s, few on auction lot cards incl. 5c 1847, No. 77 to France and 1891 inbound cover from Turkey with U.S. Postage Due, about half is 20th century with WWII A.P.O., some Prexie and Liberty Series, unusual destinations such as Burma, Andorra, Ethiopia, etc., also with some odd material like Thomas Edison signed stamp, some mixed condition but much is Fine or better..... E. 400-500
- 2288 ★★ **20th Century U.S. Collection.** Mostly Mint N.H. collection housed in three Scott albums, earliest is 1919 Victory, 1922 Issue and later 1920's Issues essentially complete less the rare stamps, does include some better such as Nos. 578-579 and 634A, White Plains sheet, Kansas-Nebraska sets, 1938 Presidential Issue in plate blocks of four, later issues through mid-1970's, a second album contains Air Post with complete singles (less C13-C15), also blocks of four and plate blocks of later Air Post, third album with some other back-of-book, collector was condition conscious and bought many stamps at retail from dealers known for quality, as such fresh condition and nice stamps essentially throughout, Very Fine..... E. 1,000-1,500
- 2289 **Dealer's Stock.** Two narrow boxes of small approval cards, both unused and used stamps ranging from 1851 Issue through early 20th Century, Back-of-Book including range of Officials and a few Revenues, typical small flaws to be found on some but many sound and attractive stamps present, owner's Scott Retail \$21,428.00..... E. 2,000-3,000
- 2290 **19th & 20th Century U.S. Accumulation.** Stock pages of mostly used stamps, including Nos. 9, 15, 112, 113, 115, massive duplication of 3c Bank Notes and 1c and 2c Columbians, later issues with nice precancels, some unused such as two 8c Kans., 10c Kans., 8c-10c Nebr. with two of last, some faults, some Fine-Very Fine E. 300-400

- 2291 **U.S. Accumulation.** Carton of unused and used stamps, including unused Nos. 323-327, 368, 371, 373, 523, 547, C1, C3, blocks of four of Nos. C1 and C3, 538 block of 72, 612 pane of 100, blocks of 25 of K1-K3, blocks of ten and four of K5, plate block of six and two blocks of four of K6, blocks of four of K7-K14, some Revenues, on the lower end of the value scale is some kiloware and worldwide, mixed condition with some Fine-Very Fine, an interesting old-time group E. 3,000-4,000
- 2292 **U.S. Accumulation.** Quadrille pages of mostly used stamps, including large group of 2c Columbians with many annotated showing plating varieties such as double transfers etc., No. 178 used with a patent cancel, group of 2c or 3c Bank Notes arranged by cancel, some faults, an interesting group..... E. 150-200
- 2293 ★ **Booklet Pane Collection, 1900-2001.** Mounted in a single stuffed album, essentially complete starting with No. 279 and covering to about 2001 (lacking the AEF panes), also includes Air Post No. C10a, early issues Fine, overall a fresh collection..... E. 500-750
- 2294 ★★ **Modern Mint Collection, 1940s-2010s..** In 16 Scott albums and some loose, includes separate albums for singles, blocks, plate blocks, and booklet panes, extremely well-filled with very few empty spaces, including high value definitives and Express Mail stamps, sometimes the singles or blocks albums contain full panes, including two Recalled Legends of the West sheets, other premium items such as \$5.00 Hamilton plate block, also coil plate number strips and computer-vended postage, the loose material is the recent years, mainly full panes still in the original post office packaging, this group in particular adds up to quite a bit of face value, appears to be all Mint N.H., Fine-Very Fine E. 2,000-3,000
- 2295 **Postal Counterfeits.** Eight items, two 2c 1895 tied to piece, 2c Offset Issue both unused and used, 1932-36 2c Washington, two unused, one used, and one on cover that had the top right portion of the cover cut out and taped back into place, Fine, the seven off-cover items have a Scott Retail value of \$500.00, the other, if on full cover, would catalogue \$2,000.00(Website PDF) E. 300-400
- 2296 **Christmas Seals Collection, 1909-1980's.** Single banker's box stuffed with material, bulk of the collection is sheets from 1928 through the 1980's showing progressive color proofs for each year, numerous sheets per year including imperforate, also stock pages with single stamps, blocks or booklet panes from WX1 thru 1950's (no WX11), finally a binder with covers bearing Christmas seals on back or front, earliest cover is from 1917, Very Fine collection E. 750-1,000
- 2297 **Small Used Balance.** Odd mixture consisting of 1869 Issue incl. Nos. 113, 117 (3), 120 (2) and 121 with Steamship cancel, few Officials such as Nos. O1, O5, O39 and O63, few U.S. with Shanghai cancels, most on original auction lot card or dealer page, Fine-Very Fine E. 400-500
- 2298 ★ **1898-1915 Commemoratives, Balance (285/403).** Unused stamps on stock cards, Trans-Mississippi Issue complete through 50c (which is used), Pan-American Issue, Louisiana Purchase, Jamestown and 1909 Issues complete, Panama-Pacific complete through the 5c Perf 10, a few are hinged but the majority is Mint N.H. including a few of the better stamps, centering is mostly Very Fine, a few of the low-denomination Trans-Mississippi only Fine, overall a fresh and attractive group, Scott Retail more than \$4,500.00..... (Website PDF) E. 1,500-2,000
- 2299 **Extensions Balance.** Three classic stamps with problems, No. 21 with cancel removed, hinge thin and small perf faults, No. 22 unused (no gum) with perfs trimmed to appear as No. 8A, No. 27 with cancel cleaned and reperfed (1971 P.F. certificate as unused with original gum), each with 2018 P.F. or P.S.E. certificate..... 3,875.00
- 2300 ★ **Saleable Balance.** 18 items, all but three (Nos. 1, 71, 72) unused, several early Commemoratives including 50c and \$2.00 Columbian, a few blocks (which contain some well-centered stamps), two No. RW2, and more, centering ranges from Fine to Extremely Fine, majority are Very Fine, eight with P.F. or P.S.E. certificates E. 1,500-2,000
- 2301 **Useful Balance of Consignment.** Over 20 items, some higher value such as used Nos. 1 and 101, unused \$2.00 and \$3.00 Columbian, a few plate blocks including No. 515 and E7, Back-of-Book with some Newspaper Stamps, a few Possessions, a and more, higher valued items generally with small faults, many of the medium-priced are Fine-Very Fine E. 1,500-2,000
- 2302 **Final Balance of a Large Estate.** Three items, State Dept. Officials set of plate proofs on card, No. 1058a strip of ten (Mint N.H.), No. UC22a mint entire (P.F. certificate), some proofs with light toned spots, otherwise Fine-Very Fine, Scott Retail \$880.00 E. 150-200

- 2303 ★ **20th Century and Back-of-Book Balance.** 13 nearly all certified items on stock cards, all original gum including Nos. 327 (barely hinged, if at all), 400 (Mint N.H.), 454 pair (Mint N.H.), 480, E5 with top plate no. selva (Mint N.H.), J7, J20 (barely hinged), K16 (two), O123 (Mint N.H.), PR86, PR121 block of four with vertical guideline (Mint N.H.), RW3 with plate no. selva (gum skips), fresh and Very Fine balance, 11 certificates accompany(Website PDF) 4,445.00
- 2304 ★ **Balance, 1893-1930's.** Small but useful group of unused stamps on stock cards, including Nos. 238-241 and 243 (all no gum), 288, 290, 299, 324-330, 479-480, 524, 573, 834 plate block, few souvenir sheets, overall a Fine-Very Fine group..... E. 1,000-1,500
- 2305 ★ **Commemoratives Balance (Mostly).** Ten items, including unused Nos. 238 (Mint N.H.), 240 (part o.g.), 241 (regummed), 243 (regummed), 291, 315 pair, 397-404, also O83P3-O93P3 and Guam M7a, overall Fine-Very Fine..... 5,291.00
- 2306 **Aviation and Zeppelin Ephemera Material.** Eleven individual lots from an auction, incl. magazines, brochures and maps from the Lakehurst Naval Air Station, brochures from the U.S.S. Akron (ZR-4), material from the U.S.S. Los Angeles (ZR-3) incl. a rye bread wrapper carried from Germany and telegram from Dr. Eckener, and also material from U.S.S. Shenandoah (ZR-1), mostly Fine or better..... E. 300-400
- 2307 **Classic Literature Balance.** More than 20 titles, all are useful and a number are better including the rare 5c 1856 Issue book by Henry Hill (retail \$200), Brookman 19th Century three-volume Deluxe edition (Vol. 1 signed by Brookman), Arfken Postage Dues (retail \$150), Luff 1902 edition, Chase 3c 1851-57 Issue 1942 Revised Deluxe edition (numbered 41 of 50), Brazer Essays and Proofs (Quarterman edition), Johl 20th Century plus extra Quarterman edition, Neinken 1c 1851-57 Issue, Remele Railroad Postmarks, others, for complete list see attached pdf.(Website PDF) E. 300-400
- 2308 **U.S. Accumulation.** In a single box, very eclectic group with everything from unused stamps to 1930's-1950's first day covers, some highlights include 30c, 50c and \$2.00 Columbians unused, also a mix of lower denominations unused, two White Plains sheets, couple Washington-Franklin booklets, five \$5.00 Moore plate blocks, lots of other material of lesser value, mixed condition on the better items, overall Fine-Very Fine E. 400-500

END OF SALE — THANK YOU

Grading Index to Sale 1197

Bold text means highest grade awarded

Grade	Scott	Lot	Year/Service/Grade
100J	CS 8	2251	2015 PSE 100J NH
100J	9	1583	2019 PSE 100J OGph
100J	11	1586	2016 PSE 100J USED
100J	CS 13	2252	2019 PSE 100J NH
100J	CS 14	2253	2015 PSE 100J NH
100J	CS 62X5	2249	2019 PSE 100J NH
100J	224	1828	2018 PSE 100J OGph
100J	320	1915	2019 PSE 100J NH
100J	371	1934	2019 PSE 100J NH
100J	400A	1948	2007 PSE 100J NH
100J	531	2031	2017 PSE 100J NH
100J	533	2032	2018 PF 100J NH 2018 PSE 85J NH
100J	533	2033	2018 PSE 100J USED
100J	618	2059	2016 PSE 100J USED
100J	661	2063	2018 PSE 100J NH
100	320	1916	2017 PSE 100 NH
100	346	1918	2019 PSE 100 NH
100	347	1919	2018 PSE 100 NH
100	397	1944	2006 PSE 100 NH
100	398	1945	2010 PSE 100 NH
100	402	1950	2010 PSE 100 NH
100	446	1969	2015 PSE 100 NH
100	486	1987	2011 PSE 100 NH
100	486	1988	2014 PSE 100 NH
100	489	1994	2009 PSE 100 NH
100	490	1997	2014 PSE 100 NH
100	513	2024	2018 PSE 100 OGph
100	566	2038	2017 PSE 100 NH
100	567	2039	2012 PF 98 NH 2017 PSE 100 NH
100	635a	2062	2019 PSE 100 NH
100	845	2076	2016 PSE 100 NH
100	1053	2078	2017 PSE 100 NH
100	RW30	2245	2007 PSE 100 NH
98J	1	1515	2018 PSE 98J USED
98J	3	1565	2005 PSE 98J NGAI
98J	9	1584	2013 PSE 98J USED
98J	158	1804	2008 PSE 98J OGph
98J	390	1938	2017 PSE 98J USED
98J	399	1946	2008 PSE 98J NH
98J	400	1947	2009 PSE 98J NH
98J	403	1951	2009 PSE 98J NH
98J	549	2036	2011 PSE 98J NH
98	1	1516	2014 PSE 98 USED
98	4	1568	2006 PSE 98 NGAI
98	7	1577	2017 PSE 98 USED
98	117	1754	2006 PSE 98 USED
98	117	1755	2009 PSE 98 USED
98	185	1816	2013 PSE 98 OGh
98	189	1818	2006 PSE 98 OGph

Grade	Scott	Lot	Year/Service/Grade
98	261A	1864	2014 PSE 98 USED
98	276A	1876	2019 PSE 98 USED
98	348	1920	2011 PSE 98 NH
98	348	1921	2014 PSE 98 NH
98	390	1937	2017 PSE 98 USED
98	397	1953	2008 PSE 98 NH
98	404	1952	2018 PSE 98 NH
98	404	1954	2019 PSE 98 OGph
98	412	1956	2016 PSE 98 NH
98	413	1957	2016 PSE 98 NH
98	443	1963	2014 PSE 98 NH
98	473	1983	2017 PSE 98 NH
98	487	1990	2016 PSE 98 NH
98	489	1995	2008 PSE 98 NH
98	490	1996	2014 PSE 98 NH
98	493	2002	2008 PSE 98 NH
98	493	2004	2009 PSE 98 NH
98	495	2006	2008 PSE 98 NH
98	495	2008	2016 PSE 98 NH
98	495	2009	2018 PSE 98 USED
98	496	2010	2010 PSE 98 NH
98	497	2012	2006 PSE 98 NH
98	505	2021	2018 PSE 98 NH
98	507	2023	2018 PSE 98 NH
98	517	2025	2017 PSE 98 NH
98	524	2030	2016 PSE 98 NH
98	547	2035	2016 PSE 98 NH
98	568	2040	2016 PSE 98 NH
98	569	2041	2014 PSE 98 NH
98	570	2042	2017 PSE 98 NH
98	571	2043	2017 PSE 98 NH
98	572	2044	2016 PSE 98 NH
98	573	2045	2013 PSE 98 NH
98	573	2046	2015 PSE 98 NH
98	588	2053	2009 PSE 98 NH
98	590	2054	2007 PSE 98 NH
98	591	2055	2017 PSE 98 NH
98	612	2058	2016 PSE 98 NH
98	834	2072	2010 PSE 98 NH
98	841	2075	2004 PSE 98 NH
98	C2	2085	2015 PSE 98 NH
98	C2	2086	2019 PSE 98 NH
98	C3	2087	2013 PF 98 NH
98	C4	2088	2011 PSE 98 NH
98	C5	2089	2016 PSE 98 NH
98	C6	2091	2016 PSE 98 NH
98	C16	2114	2019 PSE 98 NH
98	RW7	2243	2007 PSE 98 NH
98	RW18	2244	2007 PSE 98 NH
95XQ	315	1908	2018 PF 95XQ NH

Grade	Scott	Lot	Year/Service/Grade
95J	8A	1579	2015 PSE 95J USED
95J	157	1803	2008 PSE 95J OGh
95J	300	1898	2007 PSE 95J NH
95J	391	1939	2008 PSE 95J NH
95J	421	1961	2016 PSE 95J USED
95	2	1540	2017 PSE 95 USED
95	10X1	1501	2019 PSE 95 OGph
95	12	1589	2007 PSE 95 USED
95	24	1615	2015 PSE 95 USED
95	42	1644	2016 PSE 95 NGAI
95	70a	1659	2017 PF 95 USED
95	155	1798	2017 PSE 95 OGh
95	156	1801	2008 PSE 95 OGph
95	159	1805	2008 PSE 95 OGph
95	161	1808	2008 PSE 95 OGh
95	178	1812	2004 PSE 95 OG
95	179	1813	2013 PSE 95 OGh
95	182	1814	2016 PSE 95 NH
95	183	1815	2010 PSE 95 NH
95	186	1817	2003 PSE 95 OG
95	190	1819	2004 PSE 95 OGph
95	191	1820	2007 PSE 95 NH
95	218	1826	2011 PSE 95 USED
95	243	1843	2019 PSE 95 DOG
95	285	1883	2019 PSE 95 NH
95	288	1884	2003 PSE 95 USED
95	292	1885	2017 PSE 95 OGph
95	315	1909	2016 PSE 95 NH
95	354	1928	2009 PSE 95 NH
95	392	1940	2011 PF 95 NH
95	395	1942	2010 PSE 95 USED
95	413	1958	2017 PSE 95 NH
95	443	1964	2014 PSE 95 NH
95	443	1965	2014 PSE 95 USED
95	444	1966	2014 PSE 95 USED
95	446	1968	2014 PSE 95 NH
95	448	1970	2015 PSE 95 NH
95	452	1972	2008 PSE 95 NH
95	452	1973	2005 PSE 95 USED
95	453	1975	2013 PSE 95 USED
95	455	1977	2007 PSE 95 NH
95	459	1979	2019 PSE 95 NH
95	487	1989	2014 PSE 95 NH
95	488	1992	2008 PSE 95 NH
95	489	1993	2006 PSE 95 NH
95	492	2001	2007 PSE 95 NH
95	493	2003	2005 PSE 95 NH
95	495	2007	2008 PSE 95 NH
95	497	2011	2011 PSE 95 NH
95	518	2026	2018 PSE 95 NH

Grading Index to Sale 1197

Bold text means highest grade awarded

Grade	Scott	Lot	Year/Service/Grade
95	573	2047	2018 PF 95 NH
95	573a	2050	2017 PSE 95 NH
95	C14	2106	2007 PF 90 USED 2011 PSE 95 USED
95	C14	2107	2012 PSE 95 USED
95	C14	2108	2013 PSE 95 USED
95	C14	2109	2012 PSE 95 USED
95	C15	2110	2015 PSE 95 USED
95	C15	2111	2013 PSE 95 USED
95	C15	2112	2013 PSE 95 USED
90J	16	1600	2019 PSE 90J USED
90J	235	1832	2018 PSE 90J NH
90J	452	1974	2018 PSE 90J USED
90J	J75	2130	2016 PSE 90J NH
90J	K6	2135	2007 PSE 90J NH
90J	O44	2143	2019 PSE 90J OGh
90	4	1569	2014 PSE 90 NGAI
90	64b	1650	2016 PF 90 USED
90	127	1782	2006 PF 90 USED
90	131	1787	2006 PF 90 OG
90	133a	1789	2009 PSE 90 NGAI
90	244	1848	2015 PSE 90 NH
90	244	1849	2019 PSE 90 OGph
90	260, 275	1862	2006 PSE 90 USED
90	261A	1865	2002 PSE 90 USED
90	313	1905	2013 PSE 90 USED
90	315	1914	2019 PSE 90 USED
90	351	1924	2008 PSE 90 NH
90	369	1933	2004 PSE 90 NH
90	394	1941	2014 PSE 90 NH
90	413, 444	1959	2017 PSE 90 USED

Grade	Scott	Lot	Year/Service/Grade
90	454	1976	2006 PSE 90 NH
90	491	2000	2013 PSE 90 USED
90	494	2005	2016 PF 90 NH
90	573	2048	2009 PSE 90 NH
90	E8	2120	2009 PSE 90 NH
90	J31	2127	2018 PSE 90 NH
90	J74	2129	2007 PSE 90 NH
90	RG101	2232	2017 PSE 90 OGph
85J	E3	2118	2014 PSE 85J NH
85	16	1601	2008 PF 85 USED
85	128	1783	2012 PSE 85 OGph
85	349	1922	2014 PSE 85 NH
85	351	1925	2008 PSE 85 NH
85	355	1929	2011 PSE 85 NH
85	634A	2061	2006 PSE 85 NH
85	C13	2101	2008 PSE 85 NH
80	1	1522	2004 PSE 80 USED
80	18	1606	2019 PSE 80 OGph
80	126	1779	2007 PSE 80 OGph
80	126	1780	2011 PF 80 USED
80	313	1904	2017 PSE 80 OGph
80	315	1913	2016 PF 80 USED 2012 PSE - USED
80	387	1936	2007 PSE 80 OGph
80	396	1943	2013 PSE 80 USED
80	445	1967	2008 PSE 80 USED
80	459	1980	2013 PSE 80 NH
75	263	1869	2006 PF 75 USED
75	351	1926	2013 PF 75 USED
75	352	1927	2010 PSE 75 USED
70J	350	1923	2016 PSE 70J USED



BIDS

Use this form to submit absentee bids
or to confirm telephone bids

Sale 1197

March 14-15, 2019

PADDLE #

1

Please provide the following information:

NAME

ADDRESS

CITY/STATE/ZIP

PHONE MOBILE

EMAIL

2

Have you purchased from us in the past 5 years? ☐ Yes (please go to Section 3)
☐ No (references required below)

STAMP FIRM PHONE

STAMP FIRM PHONE

Please submit references at least **2 business days** before the sale. Bids from new clients will not be executed if satisfactory references are not received in time to be contacted.

3

- Enter the lot number and your corresponding maximum bid in the space below
- Use whole dollar amounts and bid according to the increments (see back of form)
- Bids do not include the **18% Buyer's Premium**, taxes, duty or shipping charges
- Absentee bids will advance at one increment over the next highest competing bid
- "Plus", "Break Tie" or "Buy" bids will not be executed
- Indicate any "Or" bids between lot number/bid entries and bracket your choices
- If you wish to limit the total amount of your bids, follow the instructions below

Lot #	Bid \$	Lot #	Bid \$	Lot #	Bid \$

☐ **Limit Bids:** Check this box if you wish to limit the total hammer price of your bids (excluding 18% Buyer's Premium, taxes, duty and shipping costs). Your bids will be executed until your bidding limit has been reached. The total amount you wish to bid is \$

4

By signing this form, you agree to all of the Conditions of Sale printed in the sale catalogue (printed and digital), including but not limited to a) payment in the manner demanded by the Siegel firm, and b) payment of the 18% Buyer's Premium, any sales tax or customs duty, shipping costs, late charges and

other prescribed charges. You agree that your bids will be executed as a courtesy by Siegel, but you waive the right to make any claim against Siegel or its employees arising from these bids or your participation in the sale. You agree to honor all bids as submitted, regardless of any errors or omissions.

SIGNED DATE

Mail the signed form to Siegel Bid Department, 6 West 48th St., 9th Floor, New York, NY 10036
or email to stamps@siegelauctions.com
or fax to 212-753-6429



Additional Bids

Sale 1197

March 14-15, 2019

PADDLE #

Lot #	Bid \$	Lot #	Bid \$	Lot #	Bid \$

Shipping & Insurance

We will be pleased to arrange for shipping and transit insurance for purchases in this sale, except for lots marked or announced as "floor sale only." To expedite billing and delivery to hundreds of buyers in each sale, we use standard charges for postage and insurance under our policy. These charges are based on the package weight and mailing requirements, according to the schedule shown here. Our standard charges do not include a fee for our services, and they may be slightly more or less than the actual postage or Fedex fee. We ask all buyers to remit the invoiced amount for shipping and insurance.

Transit insurance is provided in all cases, except when the buyer has furnished us with documentation that insurance is effective under the buyer's own policy.

There will be no added insurance charge for shipments of less than \$75,000 value. Shipments valued in excess of \$75,000 may require supplemental insurance and/or special courier service, the estimated cost of which will be furnished to the buyer prior to shipment. If the buyer refuses to pay the estimated charges or furnish proof of self-insured coverage, the buyer will be responsible for picking up the lots at our office and any resulting sales tax.

Standard Shipping Charges

Weight Class	Shipping Method	Charge
Up to 2 lbs.	Fedex Envelope	\$25
Over 2 lbs.	Fedex Box	\$35 - \$50*
Outside US	Fedex	\$50 - \$100**
Bulky Lots	Fedex Ground or Express	By weight

* Up to \$75,000 value and up to 5 lbs; additional charge may apply to packages exceeding limits

** Buyers outside United States are liable for any applicable customs duty and clearance charges. An accurate declaration of contents and value will be made on all packages and import/export documents. **Siegel may refuse to ship lots to certain countries with a high risk factor.**

2/2015

Bidding Increments

The auctioneer may regulate the bidding at his discretion. However, to assist absentee bidders in establishing their maximum bids, the increments shown here will be used in most cases. We recommend that written bids conform to these increments—bids that do not will be reduced accordingly.

Bid	Increment	Bid	Increment
Up to \$200	\$10	\$7,000-20,000	\$500
\$200-500	\$25	\$20,000-30,000	\$1,000
\$500-1,000	\$50	\$30,000-70,000	\$2,500
\$1,000-3,000	\$100	\$70,000-140,000	\$5,000
\$3,000-7,000	\$250	\$140,000-300,000	\$10,000