



UNITED STATES STAMPS

INCLUDING
CONFEDERATE STATES



SALE 1206
JULY 23-25, 2019



Robert A. Siegel
AUCTION GALLERIES, INC.

Sale 1206 — Tuesday, Wednesday and Thursday, July 23-25, 2019

United States Stamps and Confederate States

Featuring

The Scott Newman, M.D. Collection of Gem-Quality United States Stamps
The James Depew Collection of Coils and 20th Century Imperforates
The Dr. Robert Hinrichs Collection of Choice Stamps and Plate Number Singles
The Gary M. Roush Collection of United States and Confederate States
Carriers, Locals and Independent Mails from the Daniel J. Ryterband Collection

Live auction to be held at Siegel Auction Galleries,
6 West 48th Street (off Fifth Avenue), 9th Floor, New York City

Lots are sold subject to an 18% **buyer's premium** and
any applicable sales tax (or customs duty for non-U.S. buyers)

Please carefully read the Conditions of Sale before bidding

TUESDAY, JULY 23

10:30 a.m.—Session One—Lots 1-137

Essays, Proofs and Specimens	1-57
1847 Issue, 1851-56 Issue	58-78
1851-60 Issues and Reprints	79-105
1861-68 Issue and Re-Issue	106-137

1:30 p.m.—Session Two—Lots 138-446

1869 Pictorial Issue and Re-Issue	138-194
1870-88 Bank Note Issues	195-228
1890-93 and Columbian Issues	229-259
1894-98 Bureau and Trans-Mississippi.....	260-333
Pan-American and 1902-08 Issues	334-361
Vending & Affixing Machine Perforations	362-376
1908-12 Issues	377-431
Panama-Pacific Issue	432-446

WEDNESDAY, JULY 24

10:30 a.m.—Session Three—Lots 447-581

1912-23 Issues	447-581
----------------------	---------

1:30 p.m.—Session Four—Lots 582-956

1922-26 and Later Issues	582-659
Air Post	660-685
Special Delivery thru Postage Due	686-711
Offices in China and Officials	712-730
Newspapers & Periodicals, Parcel Post	731-742
Carriers, Local Posts, Independent Mails ..	743-770
Postal Stationery, Postal Cards.....	771-805
Revenues incl. Hunting Permits	806-884
U.S. Possessions incl. Philippines	885-956



THURSDAY, JULY 25

10:30 a.m.—Session Five—Lots 957-1087

Sanitary Fairs	957-970
Union Patriotics	971-978
Confederate States	979-1087

1:30 p.m.—Session Six—Lots 1088-1209

Group Lots, Collections & Accumulations..	1088-1209
---	-----------

Pre-Sale Viewing: Monday, July 22, 10am-4pm, and by appointment

Robert A. Siegel

AUCTION GALLERIES, INC.

6 WEST 48TH STREET, 9TH FLOOR, NEW YORK, N.Y. 10036
Phone (212) 753-6421 • Fax (212) 753-6429 • E-mail: stamps@siegelauctions.com

Catalogues, internet bidding, resources, archives and the Siegel Encyclopedia at
siegelauctions.com



Robert A. Siegel

AUCTION GALLERIES, INC.

6 WEST 48TH STREET, 9TH FLOOR, NEW YORK, N.Y. 10036

Phone (212) 753-6421 • Fax (212) 753-6429 • Email: stamps@siegelauctions.com
siegelauctions.com



Scott R. Trepel
President
strepel
@siegelauctions.com



John P. Zuckerman
Senior Vice President
jzuckerman
@siegelauctions.com



Corey Long
Senior Vice President
clong
@siegelauctions.com

Siegel International
Dallas (214) 754-5991



Charles F. Shreve
Director, Siegel International
charles
@siegelauctions.com



Daphne Aitken
Accounts
daphne
@siegelauctions.com



Helen Stewart
VP, Operations
helen
@siegelauctions.com



Jocelyn Weibel
Digital Production
jocelyn
@siegelauctions.com



Andrew Titley
International Specialist
andrew
@siegelauctions.com



Chris Anderson
International Specialist
chris
@siegelauctions.com

Scott R. Trepel Principal Auctioneer (licensed by NYC Dept. of Consumer Affairs, #795952)

Information for Bidders

Bidding

The following means are available for placing bids:

- 1) Attending the Live Auction in Person:** All bidders must register for a paddle, and new bidders must provide references at least three business days in advance of the sale.
- 2) Live Internet Bidding:** Instructions for participating as a Live Internet Bidder are provided on the page opposite.
- 3) Phone Bidding:** Bidders can be connected to the sale by phone and bid through a member of staff. Requests for phone bidding are subject to approval (please contact our office at least 24 hours before the sale). A signed Bid Form is required.
- 4) Absentee Bids.** All bids received in advance of the sale, either by mail, fax, phone, e-mail or internet, are Absentee Bids, which instruct the auctioneer to bid up to a specific amount on one or more lots in the sale. Absentee Bids sent by phone, fax or email should arrive at least one hour prior to the start of the sale session. Bids entered through Live Internet Bidding will be visible to the auctioneer during the sale. Written bids should be entered legibly on the Bid Form in the sale catalogue. Email and internet bids should be carefully typed and double-checked. All new bidders must provide references. We recommend calling or e-mailing to confirm that Absentee Bids sent by mail, fax or email have been received and entered.

Pre-Sale Viewing

Subject to availability, certain lots (except group lots) can be sent to known clients for examination. Requests must be made no later than 7 days prior to the sale. Lots must be returned on the day received. Postage/insurance costs will be invoiced.

In addition to regular viewing, clients may view lots by appointment. Our staff will be pleased to answer questions or provide additional information about lots.

Expert Certification

Individual items offered without a PF or PSE certificate dated within the past five years may be purchased subject to independent certification of genuineness and our description. **Please refer to the Conditions of Sale and Grading Terms for policies governing certification.**

Shipping and Delivery

Procedures and charges for shipping lots are printed on the back of the Bid Form. **Bidders are responsible for all prescribed shipping charges and any applicable sales tax or customs duties.**

Price Realized

Prices realized are sent with each invoice. Bidders with email will receive a Bid Results report after the sale. Session results are posted immediately to siegelauctions.com

Live Internet Bidding at Siegel Auctions

REGISTERED BIDDERS MAY BID IN THIS SALE USING LIVE INTERNET BIDDING

This step-by-step guide will instruct you how to register, set your browser and use the bidding interface.

Start by following the simple steps to become a registered Live Internet Bidder.

Once you have been approved for bidding, you can listen to the auction and place bids with the click of a mouse.

Registering with STAMP AUCTION NETWORK & SIEGEL AUCTION GALLERIES

Live Internet Bidding is managed by Stamp Auction Network (SAN).

To bid, you must be registered and approved by both SAN and Siegel.

To decide what you need to do, choose the description below that best fits you.



I've already registered with SAN and have been approved by Siegel for internet bidding

I'm a Siegel client, but I'm not registered with SAN

Go to stampauctionnetwork.com/siegel and click on "Register" at the top. Check the box for Robert A. Siegel Auction Galleries (under "R") and submit the form, indicating you are a Siegel client. Once registered at SAN, you're ready for internet bidding.

I've bid through SAN before, but this is the first time I've bid in a Siegel sale

Then you just need to be approved by Siegel. Go to stampauctionnetwork.com/siegel and click on "Update Registration" at the top. Your SAN account information will be sent to us for approval (you might be asked for other trade references). Once approved by Siegel for bidding, you're ready for internet bidding.

I've never bid with Siegel, nor registered with SAN

Go to stampauctionnetwork.com/siegel and click on "Register" at the top. Check the box for Robert A. Siegel Auction Galleries (under "R") and submit the form with your trade references (please, no family members or credit card companies as references). Once registered at SAN and approved by Siegel for bidding, you're ready for internet bidding.

Live Internet Bidding works by allowing registered bidders to observe and place bids.

Live Internet Bidding will work with any browser on both PC and Mac operating systems.

Before bidding by internet for the first time, we recommend finding a sale in progress and listening to the public broadcast or logging in as a registered bidder. This will help you develop a feel for the sale tempo and bidding interface.

Log on to the auction at stampauctionnetwork.com

When you're logged on as a Live Internet Bidder, the bidding interface shows a photo and description of the lot, the current bid (and your bidding status), options for placing competitive bids and buttons with bid increments.

- After you click on a bid amount, the auctioneer is immediately notified of your bid.
- Retracting a bid is usually not acceptable, so please bid carefully.
- If you bid and then decide to stop, the "Pass" button will tell the auctioneer you are no longer bidding.
- You can send messages to the auctioneer (for example, a request for extension).
- You can track prior realizations from the bidding screen.

Robert A. Siegel Auction Galleries, Inc.'s Sale 1185

Closing on June 27, 2018. [Listen to the Auction.](#)
Contact us by Phone at (212) 753-6421, [Contact us Via eMAIL.](#)

F11 (if using Internet Explorer) toggles full

Lot and Description	Bidding
	United States Inverted Jenny Positions 15 and 6 Lot 91. 24c Carmine Rose & Blue, Center Inverted (C3a). Position 15, the fifth stamp from the left in the second row of the sheet, original gum, deep rich colors, tiny brown spot just below the plane, faint traces of purple ink above the bottom left "2" (image)
\$ 450,000.00	<input type="button" value="Bid 20000"/> <input type="button" value="Bid 30000"/> <input type="button" value="Bid 40000"/> <input type="button" value="Bid 50000"/> <input type="button" value="Bid 60000"/> <input type="button" value="Bid 70000"/> <input type="button" value="Bid 80000"/> <input type="button" value="Bid 90000"/> <input type="button" value="Bid 100000"/> <input type="button" value="Bid 120000"/> <input type="button" value="Bid 140000"/> <input type="button" value="Bid 160000"/> <input type="button" value="Bid 180000"/> <input type="button" value="Bid 200000"/> <input type="button" value="Bid 220000"/> <input type="button" value="Bid 240000"/> <input type="button" value="Bid 260000"/> <input type="button" value="Bid 280000"/> <input type="button" value="Bid 300000"/> <input type="button" value="Bid 320000"/> <input type="button" value="Bid 340000"/> <input type="button" value="Bid 360000"/> <input type="button" value="Bid 380000"/> <input type="button" value="Bid 400000"/> <input type="button" value="Bid 420000"/> <input type="button" value="Bid 440000"/> <input type="button" value="Bid 460000"/> <input type="button" value="Bid 480000"/> <input type="button" value="Bid 500000"/> <input type="button" value="Bid 520000"/> <input type="button" value="Bid 540000"/> <input type="button" value="Bid 560000"/> <input type="button" value="Bid 580000"/> <input type="button" value="Bid 600000"/> <input type="button" value="Bid 620000"/> <input type="button" value="Bid 640000"/> <input type="button" value="Bid 660000"/> <input type="button" value="Bid 680000"/> <input type="button" value="Bid 700000"/> <input type="button" value="Bid 720000"/> <input type="button" value="Bid 740000"/> <input type="button" value="Bid 760000"/> <input type="button" value="Bid 780000"/> <input type="button" value="Bid 800000"/> <input type="button" value="Bid 820000"/> <input type="button" value="Bid 840000"/> <input type="button" value="Bid 860000"/> <input type="button" value="Bid 880000"/> <input type="button" value="Bid 900000"/> <input type="button" value="Bid 920000"/> <input type="button" value="Bid 940000"/> <input type="button" value="Bid 960000"/> <input type="button" value="Bid 980000"/> <input type="button" value="Bid 1000000"/> <input type="button" value="Bid 1020000"/> <input type="button" value="Bid 1040000"/> <input type="button" value="Bid 1060000"/> <input type="button" value="Bid 1080000"/> <input type="button" value="Bid 1100000"/> <input type="button" value="Bid 1120000"/> <input type="button" value="Bid 1140000"/> <input type="button" value="Bid 1160000"/> <input type="button" value="Bid 1180000"/> <input type="button" value="Bid 1200000"/> <input type="button" value="Bid 1220000"/> <input type="button" value="Bid 1240000"/> <input type="button" value="Bid 1260000"/> <input type="button" value="Bid 1280000"/> <input type="button" value="Bid 1300000"/> <input type="button" value="Bid 1320000"/> <input type="button" value="Bid 1340000"/> <input type="button" value="Bid 1360000"/> <input type="button" value="Bid 1380000"/> <input type="button" value="Bid 1400000"/> <input type="button" value="Bid 1420000"/> <input type="button" value="Bid 1440000"/> <input type="button" value="Bid 1460000"/> <input type="button" value="Bid 1480000"/> <input type="button" value="Bid 1500000"/> <input type="button" value="Bid 1520000"/> <input type="button" value="Bid 1540000"/> <input type="button" value="Bid 1560000"/> <input type="button" value="Bid 1580000"/> <input type="button" value="Bid 1600000"/> <input type="button" value="Bid 1620000"/> <input type="button" value="Bid 1640000"/> <input type="button" value="Bid 1660000"/> <input type="button" value="Bid 1680000"/> <input type="button" value="Bid 1700000"/> <input type="button" value="Bid 1720000"/> <input type="button" value="Bid 1740000"/> <input type="button" value="Bid 1760000"/> <input type="button" value="Bid 1780000"/> <input type="button" value="Bid 1800000"/> <input type="button" value="Bid 1820000"/> <input type="button" value="Bid 1840000"/> <input type="button" value="Bid 1860000"/> <input type="button" value="Bid 1880000"/> <input type="button" value="Bid 1900000"/> <input type="button" value="Bid 1920000"/> <input type="button" value="Bid 1940000"/> <input type="button" value="Bid 1960000"/> <input type="button" value="Bid 1980000"/> <input type="button" value="Bid 2000000"/> <input type="button" value="Bid 2020000"/> <input type="button" value="Bid 2040000"/> <input type="button" value="Bid 2060000"/> <input type="button" value="Bid 2080000"/> <input type="button" value="Bid 2100000"/> <input type="button" value="Bid 2120000"/> <input type="button" value="Bid 2140000"/> <input type="button" value="Bid 2160000"/> <input type="button" value="Bid 2180000"/> <input type="button" value="Bid 2200000"/> <input type="button" value="Bid 2220000"/> <input type="button" value="Bid 2240000"/> <input type="button" value="Bid 2260000"/> <input type="button" value="Bid 2280000"/> <input type="button" value="Bid 2300000"/> <input type="button" value="Bid 2320000"/> <input type="button" value="Bid 2340000"/> <input type="button" value="Bid 2360000"/> <input type="button" value="Bid 2380000"/> <input type="button" value="Bid 2400000"/> <input type="button" value="Bid 2420000"/> <input type="button" value="Bid 2440000"/> <input type="button" value="Bid 2460000"/> <input type="button" value="Bid 2480000"/> <input type="button" value="Bid 2500000"/> <input type="button" value="Bid 2520000"/> <input type="button" value="Bid 2540000"/> <input type="button" value="Bid 2560000"/> <input type="button" value="Bid 2580000"/> <input type="button" value="Bid 2600000"/> <input type="button" value="Bid 2620000"/> <input type="button" value="Bid 2640000"/> <input type="button" value="Bid 2660000"/> <input type="button" value="Bid 2680000"/> <input type="button" value="Bid 2700000"/> <input type="button" value="Bid 2720000"/> <input type="button" value="Bid 2740000"/> <input type="button" value="Bid 2760000"/> <input type="button" value="Bid 2780000"/> <input type="button" value="Bid 2800000"/> <input type="button" value="Bid 2820000"/> <input type="button" value="Bid 2840000"/> <input type="button" value="Bid 2860000"/> <input type="button" value="Bid 2880000"/> <input type="button" value="Bid 2900000"/> <input type="button" value="Bid 2920000"/> <input type="button" value="Bid 2940000"/> <input type="button" value="Bid 2960000"/> <input type="button" value="Bid 2980000"/> <input type="button" value="Bid 3000000"/> <input type="button" value="Bid 3020000"/> <input type="button" value="Bid 3040000"/> <input type="button" value="Bid 3060000"/> <input type="button" value="Bid 3080000"/> <input type="button" value="Bid 3100000"/> <input type="button" value="Bid 3120000"/> <input type="button" value="Bid 3140000"/> <input type="button" value="Bid 3160000"/> <input type="button" value="Bid 3180000"/> <input type="button" value="Bid 3200000"/> <input type="button" value="Bid 3220000"/> <input type="button" value="Bid 3240000"/> <input type="button" value="Bid 3260000"/> <input type="button" value="Bid 3280000"/> <input type="button" value="Bid 3300000"/> <input type="button" value="Bid 3320000"/> <input type="button" value="Bid 3340000"/> <input type="button" value="Bid 3360000"/> <input type="button" value="Bid 3380000"/> <input type="button" value="Bid 3400000"/> <input type="button" value="Bid 3420000"/> <input type="button" value="Bid 3440000"/> <input type="button" value="Bid 3460000"/> <input type="button" value="Bid 3480000"/> <input type="button" value="Bid 3500000"/> <input type="button" value="Bid 3520000"/> <input type="button" value="Bid 3540000"/> <input type="button" value="Bid 3560000"/> <input type="button" value="Bid 3580000"/> <input type="button" value="Bid 3600000"/> <input type="button" value="Bid 3620000"/> <input type="button" value="Bid 3640000"/> <input type="button" value="Bid 3660000"/> <input type="button" value="Bid 3680000"/> <input type="button" value="Bid 3700000"/> <input type="button" value="Bid 3720000"/> <input type="button" value="Bid 3740000"/> <input type="button" value="Bid 3760000"/> <input type="button" value="Bid 3780000"/> <input type="button" value="Bid 3800000"/> <input type="button" value="Bid 3820000"/> <input type="button" value="Bid 3840000"/> <input type="button" value="Bid 3860000"/> <input type="button" value="Bid 3880000"/> <input type="button" value="Bid 3900000"/> <input type="button" value="Bid 3920000"/> <input type="button" value="Bid 3940000"/> <input type="button" value="Bid 3960000"/> <input type="button" value="Bid 3980000"/> <input type="button" value="Bid 4000000"/> <input type="button" value="Bid 4020000"/> <input type="button" value="Bid 4040000"/> <input type="button" value="Bid 4060000"/> <input type="button" value="Bid 4080000"/> <input type="button" value="Bid 4100000"/> <input type="button" value="Bid 4120000"/> <input type="button" value="Bid 4140000"/> <input type="button" value="Bid 4160000"/> <input type="button" value="Bid 4180000"/> <input type="button" value="Bid 4200000"/> <input type="button" value="Bid 4220000"/> <input type="button" value="Bid 4240000"/> <input type="button" value="Bid 4260000"/> <input type="button" value="Bid 4280000"/> <input type="button" value="Bid 4300000"/> <input type="button" value="Bid 4320000"/> <input type="button" value="Bid 4340000"/> <input type="button" value="Bid 4360000"/> <input type="button" value="Bid 4380000"/> <input type="button" value="Bid 4400000"/> <input type="button" value="Bid 4420000"/> <input type="button" value="Bid 4440000"/> <input type="button" value="Bid 4460000"/> <input type="button" value="Bid 4480000"/> <input type="button" value="Bid 4500000"/> <input type="button" value="Bid 4520000"/> <input type="button" value="Bid 4540000"/> <input type="button" value="Bid 4560000"/> <input type="button" value="Bid 4580000"/> <input type="button" value="Bid 4600000"/> <input type="button" value="Bid 4620000"/> <input type="button" value="Bid 4640000"/> <input type="button" value="Bid 4660000"/> <input type="button" value="Bid 4680000"/> <input type="button" value="Bid 4700000"/> <input type="button" value="Bid 4720000"/> <input type="button" value="Bid 4740000"/> <input type="button" value="Bid 4760000"/> <input type="button" value="Bid 4780000"/> <input type="button" value="Bid 4800000"/> <input type="button" value="Bid 4820000"/> <input type="button" value="Bid 4840000"/> <input type="button" value="Bid 4860000"/> <input type="button" value="Bid 4880000"/> <input type="button" value="Bid 4900000"/> <input type="button" value="Bid 4920000"/> <input type="button" value="Bid 4940000"/> <input type="button" value="Bid 4960000"/> <input type="button" value="Bid 4980000"/> <input type="button" value="Bid 5000000"/> <input type="button" value="Bid 5020000"/> <input type="button" value="Bid 5040000"/> <input type="button" value="Bid 5060000"/> <input type="button" value="Bid 5080000"/> <input type="button" value="Bid 5100000"/> <input type="button" value="Bid 5120000"/> <input type="button" value="Bid 5140000"/> <input type="button" value="Bid 5160000"/> <input type="button" value="Bid 5180000"/> <input type="button" value="Bid 5200000"/> <input type="button" value="Bid 5220000"/> <input type="button" value="Bid 5240000"/> <input type="button" value="Bid 5260000"/> <input type="button" value="Bid 5280000"/> <input type="button" value="Bid 5300000"/> <input type="button" value="Bid 5320000"/> <input type="button" value="Bid 5340000"/> <input type="button" value="Bid 5360000"/> <input type="button" value="Bid 5380000"/> <input type="button" value="Bid 5400000"/> <input type="button" value="Bid 5420000"/> <input type="button" value="Bid 5440000"/> <input type="button" value="Bid 5460000"/> <input type="button" value="Bid 5480000"/> <input type="button" value="Bid 5500000"/> <input type="button" value="Bid 5520000"/> <input type="button" value="Bid 5540000"/> <input type="button" value="Bid 5560000"/> <input type="button" value="Bid 5580000"/> <input type="button" value="Bid 5600000"/> <input type="button" value="Bid 5620000"/> <input type="button" value="Bid 5640000"/> <input type="button" value="Bid 5660000"/> <input type="button" value="Bid 5680000"/> <input type="button" value="Bid 5700000"/> <input type="button" value="Bid 5720000"/> <input type="button" value="Bid 5740000"/> <input type="button" value="Bid 5760000"/> <input type="button" value="Bid 5780000"/> <input type="button" value="Bid 5800000"/> <input type="button" value="Bid 5820000"/> <input type="button" value="Bid 5840000"/> <input type="button" value="Bid 5860000"/> <input type="button" value="Bid 5880000"/> <input type="button" value="Bid 5900000"/> <input type="button" value="Bid 5920000"/> <input type="button" value="Bid 5940000"/> <input type="button" value="Bid 5960000"/> <input type="button" value="Bid 5980000"/> <input type="button" value="Bid 6000000"/> <input type="button" value="Bid 6020000"/> <input type="button" value="Bid 6040000"/> <input type="button" value="Bid 6060000"/> <input type="button" value="Bid 6080000"/> <input type="button" value="Bid 6100000"/> <input type="button" value="Bid 6120000"/> <input type="button" value="Bid 6140000"/> <input type="button" value="Bid 6160000"/> <input type="button" value="Bid 6180000"/> <input type="button" value="Bid 6200000"/> <input type="button" value="Bid 6220000"/> <input type="button" value="Bid 6240000"/> <input type="button" value="Bid 6260000"/> <input type="button" value="Bid 6280000"/> <input type="button" value="Bid 6300000"/> <input type="button" value="Bid 6320000"/> <input type="button" value="Bid 6340000"/> <input type="button" value="Bid 6360000"/> <input type="button" value="Bid 6380000"/> <input type="button" value="Bid 6400000"/> <input type="button" value="Bid 6420000"/> <input type="button" value="Bid 6440000"/> <input type="button" value="Bid 6460000"/> <input type="button" value="Bid 6480000"/> <input type="button" value="Bid 6500000"/> <input type="button" value="Bid 6520000"/> <input type="button" value="Bid 6540000"/> <input type="button" value="Bid 6560000"/> <input type="button" value="Bid 6580000"/> <input type="button" value="Bid 6600000"/> <input type="button" value="Bid 6620000"/> <input type="button" value="Bid 6640000"/> <input type="button" value="Bid 6660000"/> <input type="button" value="Bid 6680000"/> <input type="button" value="Bid 6700000"/> <input type="button" value="Bid 6720000"/> <input type="button" value="Bid 6740000"/> <input type="button" value="Bid 6760000"/> <input type="button" value="Bid 6780000"/> <input type="button" value="Bid 6800000"/> <input type="button" value="Bid 6820000"/> <input type="button" value="Bid 6840000"/> <input type="button" value="Bid 6860000"/> <input type="button" value="Bid 6880000"/> <input type="button" value="Bid 6900000"/> <input type="button" value="Bid 6920000"/> <input type="button" value="Bid 6940000"/> <input type="button" value="Bid 6960000"/> <input type="button" value="Bid 6980000"/> <input type="button" value="Bid 7000000"/> <input type="button" value="Bid 7020000"/> <input type="button" value="Bid 7040000"/> <input type="button" value="Bid 7060000"/> <input type="button" value="Bid 7080000"/> <input type="button" value="Bid 7100000"/> <input type="button" value="Bid 7120000"/> <input type="button" value="Bid 7140000"/> <input type="button" value="Bid 7160000"/> <input type="button" value="Bid 7180000"/> <input type="button" value="Bid 7200000"/> <input type="button" value="Bid 7220000"/> <input type="button" value="Bid 7240000"/> <input type="button" value="Bid 7260000"/> <input type="button" value="Bid 7280000"/> <input type="button" value="Bid 7300000"/> <input type="button" value="Bid 7320000"/> <input type="button" value="Bid 7340000"/> <input type="button" value="Bid 7360000"/> <input type="button" value="Bid 7380000"/> <input type="button" value="Bid 7400000"/> <input type="button" value="Bid 7420000"/> <input type="button" value="Bid 7440000"/> <input type="button" value="Bid 7460000"/> <input type="button" value="Bid 7480000"/> <input type="button" value="Bid 7500000"/> <input type="button" value="Bid 7520000"/> <input type="button" value="Bid 7540000"/> <input type="button" value="Bid 7560000"/> <input type="button" value="Bid 7580000"/> <input type="button" value="Bid 7600000"/> <input type="button" value="Bid 7620000"/> <input type="button" value="Bid 7640000"/> <input type="button" value="Bid 7660000"/> <input type="button" value="Bid 7680000"/> <input type="button" value="Bid 7700000"/> <input type="button" value="Bid 7720000"/> <input type="button" value="Bid 7740000"/> <input type="button" value="Bid 7760000"/> <input type="button" value="Bid 7780000"/> <input type="button" value="Bid 7800000"/> <input type="button" value="Bid 7820000"/> <input type="button" value="Bid 7840000"/> <input type="button" value="Bid 7860000"/> <input type="button" value="Bid 7880000"/> <input type="button" value="Bid 7900000"/> <input type="button" value="Bid 7920000"/> <input type="button" value="Bid 7940000"/> <input type="button" value="Bid 7960000"/> <input type="button" value="Bid 7980000"/> <input type="button" value="Bid 8000000"/> <input type="button" value="Bid 8020000"/> <input type="button" value="Bid 8040000"/> <input type="button" value="Bid 8060000"/> <input type="button" value="Bid 8080000"/> <input type="button" value="Bid 8100000"/> <input type="button" value="Bid 8120000"/> <input type="button" value="Bid 8140000"/> <input type="button" value="Bid 8160000"/> <input type="button" value="Bid 8180000"/> <input type="button" value="Bid 8200000"/> <input type="button" value="Bid 8220000"/> <input type="button" value="Bid 8240000"/> <input type="button" value="Bid 8260000"/> <input type="button" value="Bid 8280000"/> <input type="button" value="Bid 8300000"/> <input type="button" value="Bid 8320000"/> <input type="button" value="Bid 8340000"/> <input type="button" value="Bid 8360000"/> <input type="button" value="Bid 8380000"/> <input type="button" value="Bid 8400000"/> <input type="button" value="Bid 8420000"/> <input type="button" value="Bid 8440000"/> <input type="button" value="Bid 8460000"/> <input type="button" value="Bid 8480000"/> <input type="button" value="Bid 8500000"/> <input type="button" value="Bid 8520000"/> <input type="button" value="Bid 8540000"/> <input type="button" value="Bid 8560000"/> <input type="button" value="Bid 8580000"/> <input type="button" value="Bid 8600000"/> <input type="button" value="Bid 8620000"/> <input type="button" value="Bid 8640000"/> <input type="button" value="Bid 8660000"/> <input type="button" value="Bid 8680000"/> <input type="button" value="Bid 8700000"/> <input type="button" value="Bid 8720000"/> <input type="button" value="Bid 8740000"/> <input type="button" value="Bid 8760000"/> <input type="button" value="Bid 8780000"/> <input type="button" value="Bid 8800000"/> <input type="button" value="Bid 8820000"/> <input type="button" value="Bid 8840000"/> <input type="button" value="Bid 8860000"/> <input type="button" value="Bid 8880000"/> <input type="button" value="Bid 8900000"/> <input type="button" value="Bid 8920000"/> <input type="button" value="Bid 8940000"/> <input type="button" value="Bid 8960000"/> <input type="button" value="Bid 8980000"/> <input type="button" value="Bid 9000000"/> <input type="button" value="Bid 9020000"/> <input type="button" value="Bid 9040000"/> <input type="button" value="Bid 9060000"/> <input type="button" value="Bid 9080000"/> <input type="button" value="Bid 9100000"/> <input type="button" value="Bid 9120000"/> <input type="button" value="Bid 9140000"/> <input type="button" value="Bid 9160000"/> <input type="button" value="Bid 9180000"/> <input type="button" value="Bid 9200000"/> <input type="button" value="Bid 9220000"/> <input type="button" value="Bid 9240000"/> <input type="button" value="Bid 9260000"/> <input type="button" value="Bid 9280000"/> <input type="button" value="Bid 9300000"/> <input type="button" value="Bid 9320000"/> <input type="button" value="Bid 9340000"/> <input type="button" value="Bid 9360000"/> <input type="button" value="Bid 9380000"/> <input type="button" value="Bid 9400000"/> <input type="button" value="Bid 9420000"/> <input type="button" value="Bid 9440000"/> <input type="button" value="Bid 9460000"/> <input type="button" value="Bid 9480000"/> <input type="button" value="Bid 9500000"/> <input type="button" value="Bid 9520000"/> <input type="button" value="Bid 9540000"/> <input type="button" value="Bid 9560000"/> <input type="button" value="Bid 9580000"/> <input type="button" value="Bid 9600000"/> <input type="button" value="Bid 9620000"/> <input type="button" value="Bid 9640000"/> <input type="button" value="Bid 9660000"/> <input type="button" value="Bid 9680000"/> <input type="button" value="Bid 9700000"/> <input type="button" value="Bid 9720000"/> <input type="button" value="Bid 9740000"/> <input type="button" value="Bid 9760000"/> <input type="button" value="Bid 9780000"/> <input type="button" value="Bid 9800000"/> <input type="button" value="Bid 9820000"/> <input type="button" value="Bid 9840000"/> <input type="button" value="Bid 9860000"/> <input type="button" value="Bid 9880000"/> <input type="button" value="Bid 9900000"/> <input type="button" value="Bid 9920000"/> <input type="button" value="Bid 9940000"/> <input type="button" value="Bid 9960000"/> <input type="button" value="Bid 9980000"/> <input type="button" value="Bid 10000000"/> <input type="button" value="Bid 10020000"/> <input type="button" value="Bid 10040000"/> <input type="button" value="Bid 10060000"/> <input type="button" value="Bid 10080000"/> <input type="button" value="Bid 10100000"/> <input type="button" value="Bid 10120000"/> <input type="button" value="Bid 10140000"/> <input type="button" value="Bid 10160000"/> <input type="button" value="Bid 10180000"/> <input type="button" value="Bid 10200000"/> <input type="button" value="Bid 10220000"/> <input type="button" value="Bid 10240000"/> <input type="button" value="Bid 10260000"/> <input type="button" value="Bid 10280000"/> <input type="button" value="Bid 10300000"/> <input type="button" value="Bid 10320000"/> <input type="button" value="Bid 10340000"/> <input type="button" value="Bid 10360000"/> <input type="button" value="Bid 10380000"/> <input type="button" value="Bid 10400000"/> <input type="button" value="Bid 10420000"/> <input type="button" value="Bid 10440000"/> <input type="button" value="Bid 10460000"/> <input type="button" value="Bid 10480000"/> <input type="button" value="Bid 10500000"/> <input type="button" value="Bid 10520000"/> <input type="button" value="Bid 10540000"/> <input type="button" value="Bid 10560000"/> <input type="button" value="Bid 10580000"/> <input type="button" value="Bid 10600000"/> <input type="button" value="Bid 10620000"/> <input type="button" value="Bid 10640000"/> <input type="button" value="Bid 10660000"/> <input type="button" value="Bid 10680000"/> <input type="button" value="Bid 10700000"/> <input type="button" value="Bid 10720000"/> <input type="button" value="Bid 10740000"/> <input type="button" value="Bid 10760000"/> <input type="button" value="Bid 10780000"/> <input type="button" value="Bid 10800000"/> <input type="button" value="Bid 10820000"/> <input type="button" value="Bid 10840000"/> <input type="button" value="Bid 10860000"/>

Conditions of Sale (please read carefully before bidding)

THE PROPERTY IN THIS CATALOGUE WILL BE OFFERED AT PUBLIC AUCTION BY ROBERT A. SIEGEL AUCTION GALLERIES, INC. ("GALLERIES") ON BEHALF OF VARIOUS CONSIGNORS AND ITSELF OR AFFILIATED COMPANIES. BY BIDDING ON ANY LOT, WHETHER DIRECTLY OR THROUGH A THIRD PARTY, IN PERSON, BY TELEPHONE, FACSIMILE, INTERNET OR BY ANY OTHER MEANS, THE BIDDER ACKNOWLEDGES AND AGREES TO ALL OF THE FOLLOWING CONDITIONS OF SALE.

1. The highest bidder acknowledged by the auctioneer shall be the buyer. The term "final bid" means the last bid acknowledged by the auctioneer, which is normally the highest bid offered. **The purchase price payable by the buyer will be the sum of the final bid and a commission of 18% of the final bid ("buyer's premium"), together with any sales tax, use tax or customs duties due on the sale.**

2. The auctioneer has the right to reject any bid, to advance the bidding at his discretion and, in the event of a dispute, to determine the successful bidder, to continue the bidding or to reoffer and resell the lot in dispute. The Galleries' record of the final sale shall be conclusive.

3. All bids are per numbered lot in the catalogue unless otherwise announced by the auctioneer at the time of sale. The right is reserved to group two or more lots, to withdraw any lot or lots from the sale, or to act on behalf of the seller. The Galleries will execute bidding instructions on behalf of clients, but will not be responsible for the failure to execute such bids or for any errors in the execution of such bids.

4. **Lots with numbers followed by the symbol ° are offered subject to a confidential minimum bid ("reserve"), below which the lot will not be sold. The absence of the symbol ° means that the lot is offered without a reserve. If there is no reserve, the auctioneer has sole discretion to establish a minimum opening bid and may refuse an offer of less than half of the published estimate. Any lot that does not reach its reserve or opening bid requested by the auctioneer will be announced as "passed" and excluded from the prices realized lists after the sale. The Galleries may have a direct or indirect ownership interest in any or all lots in the sale resulting from an advance of monies or goods-in-trade or a guarantee of minimum net proceeds made by the Galleries to the seller.**

5. Subject to the exclusions listed in 5(A), the Galleries will accept the return of lots which, subject to the Galleries' sole judgment, have been misidentified or which have obvious faults that were present when the lot was in the Galleries' custody, but not so noted in the lot description. **All disputed lots must be received by the Galleries intact with the original packing material within 5 days of delivery to the buyer but no later than 30 days from the sale date. (5A) EXCLUSIONS:** The following lots may not be returned for any reason, or may not be returned for the reasons stated: (i) lots containing 5 or more items; (ii) lots from buyers who registered for the pre-sale exhibition or received lots by postal viewing, thereby having had the opportunity to inspect them before the sale; (iii) any lot described with "faults," "defects" or a specific fault may not be returned because of any secondary fault; (iv) photographed lots may not be returned because of centering, margins, short/nibbed perforations or other factors shown in the photos; (v) the color of the item does not match the color photo in the sale catalogue or website listing; (vi) the description contains inaccurate information about the quantity known or reported; or (vii) a certification service grades a stamp lower than the grade stated in the description or on an accompanying certificate.

6. Successful bidders, unless they have established credit with the Galleries prior to the sale, must make full payment in cleared funds before the lots will be delivered. Buyers not known to the Galleries must make payment in full within 3 days from the date of sale. **The Galleries retains the right to demand a cash deposit from anyone prior to bidder registration and/or to demand payment at the time the lot is knocked down, for any reason whatsoever.** In the event that any buyer refuses or fails to make payment in cash for any lot at the time it is knocked down to him, the auctioneer reserves the right to reoffer the lot immediately for sale to the highest bidder. **Credit cards (Visa, Mastercard and Discover only) can be accepted as payment, but will be subject to a 3% non-refundable Convenience Fee, which will be added to the total of the entire invoice (including hammer price, buyer's premium, shipping and transit insurance charges and any applicable taxes). The buyer waives the right to dispute all credit card charges.**

7. If the purchase price has not been paid within the time limit specified above, nor lots taken up within 7 days from the date of sale, the lots may be resold by whatever means deemed appropriate by the Galleries, and any loss incurred from resale will be charged to the defaulting buyer, and/or the Galleries may seek any other remedy prescribed by law to enforce payment. **Any account more than 30 days in arrears will be subject to a late payment charge of 1½% per month as long as the account remains in arrears. Any expenses incurred in securing payment from delinquent accounts will be charged to the defaulter.** A fee of \$250.00 will be charged for a check returned for insufficient funds.

8. All lots are sold as genuine. **Any lot accompanied by a certificate issued by The Philatelic Foundation or by Professional Stamp Experts within 5 years of the sale date is sold "as is" and in accordance with the description on the certificate. Such lots may not be returned for any reason, including but not limited to a contrary certificate of opinion or change in grade.** Buyers may request a certificate for a lot containing not more than one item, which does not have a P.F. or P.S.E. certificate (dated as above), provided that the following conditions are met: (i) the purchase price must be paid in full, (ii) if submitted by the buyer, the lot must be submitted to an acceptable expertizing service with a properly executed application form within 21 days of the sale, (iii) a copy of the application form must be given to the Galleries, (iv) the Galleries retains the right to resubmit the item for reconsideration, without time limit or other restrictions, for the purpose of obtaining a satisfactory opinion, (v) lots submitted for certification will be considered cleared 90 days from the date of sale, whether or not a certificate has been issued, unless the Galleries issues written approval of a further extension of return privileges, and (vi) in the event the lot is determined to be misidentified or misdescribed, pursuant to 5 and 5(A) of these Conditions, the Galleries will issue a refund to the buyer for the full purchase price and actual certification fees, but the reimbursement for certificate fees (and related costs) shall not exceed 10% of the hammer price of the lot. **Changes to a grade by the same certification service or a different grade from another certification service are not grounds for returning a lot.**

9. Until paid for in full, all lots remain the property of the Galleries on behalf of the seller.

10. Agents executing bids on behalf of clients may also be held responsible for all purchases made on behalf of clients, unless otherwise arranged prior to the sale.

11. **The buyer assumes all risk for delivery of purchased lots and agrees to pay for prescribed shipping costs. Buyers who receive lots in the U.S. are obligated to pay whatever sales tax or compensating use tax might be due, at any time, and buyers outside the U.S. are responsible for all customs duties.**

12. **The bidder consents that any action or proceeding against it may be commenced and maintained in any court within the State of New York or in the United States District Court for the Southern District of New York, that the courts of the State of New York and United States District Court for the Southern District of New York shall have jurisdiction with respect to the subject matter hereof and the person of the bidder. The bidder agrees not to assert any defense to any action or proceeding initiated by Galleries based upon improper venue or inconvenient forum. The bidder agrees that any action brought by the bidder shall be commenced and maintained only in a Federal Court in the United States District Court for the Southern District of New York or the State Court in the county in which Galleries has its principal place of business in New York. The bidder agrees not to use a public conflict resolution service and not to use any form of social media to publish comments or information about the Galleries and its employees which might harm the Galleries' reputation or business. These Conditions of Sale shall be governed by and construed in accordance with the substantive laws of the State of New York, and shall constitute an agreement that shall be binding on the parties, and their respective heirs, administrators, distributees, successors and assignees.**

SCOTT R. TREPEL, Principal Auctioneer (NYC License No. 795952)
N.Y.C. Department of Consumer Affairs
80 Lafayette Street, New York, N.Y. 10013
Telephone (212) 577-0111

Revised 9/2018

Grades, Abbreviations and Values Used in Descriptions

Grades and Centering

Our descriptions contain detailed information and observations about each item's condition. We have also assigned grades to stamps and covers, which reflect our subjective assessment. For stamps, the margin width, centering and gum are described and graded according to generally-accepted standards (an approximate correlation to numeric grades is provided at right). Although we believe our grades are accurate, they are not always exactly aligned with third-party grading terms or standards for all issues. **A lot may not be returned because a certification service grades a stamp lower than the grade stated in the description. Information from the P.S.E. Stamp Market Quarterly and P.S.E. Population ReportSM is the most current available, but lots may not be returned due to errors or changes in statistics or data.**

Extremely Fine Gem (90-100): The term "Gem" describes condition that is the finest possible for the issue. This term is equivalent to "Superb" used by grading services.







Extremely Fine (80-90): Exceptionally large/wide margins or near perfect centering.

Very Fine (70-85): Normal-size margins for the issue and well-centered with the design a bit closer to one side. "Very Fine and choice" applies to stamps that have desirable traits such as rich color, sharp impression, freshness or clarity of cancel.

Fine (60-70): Smaller than usual margins or noticeably off center. Pre-1890 issues may have the design touched in places.

Very Good (below 60): Attractive appearance, but margins or perforations cut into the design.

Guide to Gum Condition

Gum Categories:	MINT N.H.	ORIGINAL GUM (O.G.)				NO GUM
	 Mint Never Hinged <i>Free from any disturbance</i>	 Lightly Hinged <i>Faint impression of a removed hinge over a small area</i>	 Hinge Mark or Remnant <i>Prominent hinged spot with part or all of the hinge remaining</i>	 Part o.g. <i>Approximately half or more of the gum intact</i>	 Small part o.g. <i>Approximately less than half of the gum intact</i>	 No gum <i>Only if issued with gum</i>
Catalogue Symbol:	★ ★	★	★	★	★	(★)
PRE-1890 ISSUES	<i>Pre-1890 stamps in these categories trade at a premium over Scott value</i>			Scott Value for "O.G."		Scott "No Gum" Values thru No. 218
1890-1935 ISSUES	Scott "Never Hinged" Values for Nos. 219-771	Scott Value for "O.G." (Actual value will be affected by the degree of hinging)		Disturbed Original Gum: Gum showing noticeable effects of humidity, climate or hinging over more than half of the gum. The significance of gum disturbance in valuing a stamp in any of the Original Gum categories depends on the degree of disturbance, the rarity and normal gum condition of the issue and other variables affecting quality. For example, stamps issued in tropical climates are expected to have some		
1935 TO DATE	Scott Value for "Unused"					

Covers

Minor nicks, short edge tears, flap tears and slight reduction at one side are normal conditions for 19th century envelopes. Folded letters should be expected to have at least one file fold. Light cleaning of covers and small mends along the edges are accepted forms of conservation. Unusual covers may have a common stamp with a slight crease or tiny tear. **These flaws exist in virtually all 19th century covers and are not always described. They are not grounds for return.**

Catalogue Values and Estimates

Unless otherwise noted, the currently available *Scott Catalogue* values are quoted in dollars with a decimal point. Other catalogues are often used for foreign countries or specialized areas and are referred to by their common name: *Stanley Gibbons* (SG), *Dietz*, *American Air Mail Catalogue* (AAMC), *Michel*, *Zumstein*, *Facit*, etc. Estimates are indicated with an "E." and reflect our conservative valuation in dollars. Reserves will never exceed the low end of the estimate range; they will sometimes exceed Scott Catalogue value for stamps in Extremely Fine condition.

Because of certain pricing inconsistencies in the *Scott Catalogue*—for example, blocks that have no gum, the absence of premiums for Mint N.H. items, etc.—we cannot guarantee the accuracy of values quoted for multiples, specialized items and collection lots. We generally try to be conservative, but buyers may not return a lot because of a discrepancy in catalogue value due to Scott pricing inconsistencies.

Symbols and Abbreviations (see chart above for gum symbols)

⊞	Block	E	Essay	pmk.	Postmark	No.	Scott Catalogue Number
⊞	Cover	P	Proof	cds	Circular Datestamp	hs	Handstamp
FC	Fancy Cancel	TC	Trial Color Proof	var.	Variety	ms.	Manuscript



SESSION ONE (LOTS 1-137)
TUESDAY, JULY 23, 2019, AT 10:30 A.M.

UNITED STATES STAMPS

ESSAYS AND PROOFS

- 1 E **Gavit & Co., 5c Franklin, Black Die Essay on White Glazed (1Xa-E1e).** 45 x 75mm, intense shade, usual slight translucencies outside the design, Very Fine..... 900.00
- 2 P **5c Red Brown, 10c Black, Large Die Proofs on White Bond and Wove (1P1a, 2P1g).** 5c 38 x 52mm mounted on card, 10c 38 x 48mm, both with full cross-hatching, fresh and Very Fine pair of proofs 1,600.00
- 3 P **5c Red Brown, Large Die Proof on Pink Bond (1P1b).** 38 x 47mm, intense color complemented by the paper color, showing cross-hatching, stray printer's ink well outside the design, Very Fine..... 1,250.00
- 4 E **Gavit & Co., 3c Die Essays on Bond (11-E4c).** Three, including Brown 30 x 40mm, Black 31 x 37mm and Green 22 x 26mm (large stamp size), Very Fine.....**(Photo Ex)** 1,200.00
- 5 E **Draper, Welsh & Co., 3c Die Essay on Bond (11-E8b).** All five Scott listed colors, approximately 31 x 36mm, Very Fine, a beautiful complete set of these essays on bond paper, ex Brazer.....**(Photo Ex)** 1,500.00
- 6 E **Draper, Welsh & Co., (3c) Black and Brown, Vignette Die Essay on India, Single Frame Line, Imprint at Bottom (11-E9c).** Black 40 x 44mm with imprint at bottom, Brown 41 x 47mm with albino imprint, rich colors, Very Fine.....**(Photo Ex)** 600.00
- 7 E **Toppan, Carpenter, Casilier & Co., (Unstated Value), Black Washington Vignette, Die Essay on Thick Cream Card (11-E23a var).** Master die impression on 51 x 55mm cream card, Very Fine and scarce, we have not offered another of this single die version since our 1993 sale of the Piller collection 900.00
- 8 P **3c Red, Ty. I, Plate Proof on India, Brush Stroke Obliteration (11P3).** Position 48R4 noted on back, full to clear margins, small erosion in brush stroke slightly break the paper, appears Very Fine 1,000.00
- 9 TC **5c 1856 Issue, Trial Color Plate Proofs on Wove (12TC5).** Six, including Deep Orange, Olive Green, Dark Olive Bister, Olive Brown, Pale Brown and Rose Brown, rich colors, margins to close on a side but all are at least clear, Very Fine, each with 1983-85 P.F. certificate.....**(Photo Ex)** 1,800.00
- 10 TC **5c Deep Red Brown, Trial Color Plate Proof on Wove (12TC5c).** Clear margins to barely touched at bottom, slight dry print to right of Jefferson's head, Fine, a scarce proof in this shade which is often mistaken for an unused No. 12, with 1984 P.F. certificate 1,500.00
- 11 E田 **1c Blue, Bowlsby Patent Coupon, Plate Essay, Perforated All Around (63-E13f).** Block of four, original gum, h.r., rich color, Very Fine, a scarce block, Scott Retail as singles ... 700.00
- 12 P **1861 Issue, Large Die Proofs on India (63P1, 65P1, 68P1, 71P1).** Four, sizes range from 41mm width to 55mm height, 1c with albino die no. 440 and black imprint at bottom, couple typical India paper translucencies and 10c light creases, overall Very Fine, 3c with 1983 P.F. certificate, Scott Retail as die sunk**(Photo Ex)** 2,850.00
- 13 E **Toppan, Carpenter & Co., (3c) Washington, Schernikow Die Essays (65-E1-E3).** 13 different, showing each of the three different design stages in a range of sizes, colors and papers, including two of the scarcer 65-E2d on Dull Pale Gray Blue Wove (one of those cut down), Very Fine group.....**(Photo Ex)** 1,710.00
- 14 E田 **5c Brown, First Design, Plate Essay on India (67-E9d; Formerly 57P3).** Block of four with wide 30mm right sheet margin, other sides ample to clear, deep rich color, small hole in margin far from designs, Very Fine, Scott Retail as singles 1,200.00
- 15 P田 **30c Orange, Plate Proof on Card (71P4).** Block of 12 with wide right sheet margin, ample margins other sides, some slight oxidation along edges of designs, appears Very Fine, scarce large sheet margin multiple from the Lilly panes, ex Earl of Crawford, Ackerman and Lilly, Scott Retail as blocks of four 420.00



16



17



18EX



20EX



21EX



19EX



22



23



24



25



26



28EX



27



29



30



31EX

- 16 E **2c Black, Francis Patent Essay (73-E).** Block of four, original gum, h.r., interpane straight edge at left, horizontal crease affects top stamps, appears Fine, actually nice condition for this which is rarely seen and is often faulty E. 200-300
- 17 P **15c Black, Large Die Proof on India (77P1).** Die sunk on 73 x 86mm card with full die sinkage, imprint at bottom, Very Fine 1,400.00
- 18 E田 **National Bank Note Co., Lowenberg Patent, 3c Plate Essays on Onion Skin (79-E8a).** Six part sheets of 20 (full sheet was 25), in Dark Red, Violet, Light Green, Light Violet, Dull Blue and Carmine, from an old-time exhibit and still attached to the exhibit cards, typical minor flaking and nicks as always with this fragile paper and ink, overall Very Fine, total Scott Retail as singles(Photo Ex) 1,200.00
- 19 E田 **National Bank Note Co., Lowenberg Patent, 3c Plate Essays on Onion Skin and White Chemically Treated Papers (79-E8a, 79-E9e).** Four complete sheets of 25 of No. 79-E8a, in Black, Dull Pale Violet and Orange Brown, typical minor flaking as always with this fragile paper and ink, Very Fine, also one complete sheet of 25 of No. 79-E9e in Brown, this is the essay that changes color to blue if moistened, evidence of that at upper right corner, couple minor edge nicks and some light toning along one edge, still Very Fine, total Scott Retail as singles more than(Photo Ex) 1,000.00
- 20 E **National Bank Note Co., Gibson Patent, 3c Typographed Die and Plate Essays (79-E23-79-E25).** Substantial collection housed in an annotated stock book, more than 200 essays with many in blocks of four, covering numerous varieties of the 79-E23 thru 79-E25 sub-letter listings, starts with a few quite rare including two of No. 79-E24b full size in Red Violet and Red, 79-E24c in Black, 79-E23a and b, continues with a wide range of experiments in different colors and sizes, including perforated and imperf, grills, coated and chemical papers, sensitive inks, etc., each is identified by Scott number, condition is fresh throughout, Very Fine collection of these fascinating essays, total Scott Retail over \$10,000.00(Photo Ex) E. 2,000-3,000
- 21 E **3c Rose, Lowenberg Decalcomania, Plate Proofs on Goldbeaters Skin (79-E65P5).** Group of ten items, all imperforate, including blocks of eight, six, four (two), strip of three and singles, nice range of shades, each with a clear impression (these were printed both on the gummed and non-gummed sides of the paper and impressions are often weak or incomplete), a few small faults as always with this paper, Very Fine group, Scott Retail as singles(Photo Ex) 1,500.00
- 22 E田 **1c Buff, Small Numeral, Plate Essay on Stamp Paper, Perforated 12, Grilled (112-E4c).** Block of 15, large part tropicalized original gum, radiant color, choice centering, Very Fine, a scarce multiple of the small numeral essay which may be the largest remaining, ex Dr. Heimbürger, Scott Retail as singles..... 1,500.00
- 23 E **1c Black, Die Essay on White Ivory (112-E5b).** 64 x 68mm, showing full die sinkage, detailed impression, Very Fine, this fancy design was also essayed for envelopes and wrappers, ex Earl of Crawford and Brazier 2,000.00
- 24 E田 **2c Green, Small Numeral, Plate Essay on Stamp Paper, Perforated 12, Grilled (113-E3e).** Mint N.H. block of 12 with bottom selvage, deep rich color, Fine-Very Fine, very scarce as a large Mint N.H. multiple, Scott Retail as hinged singles 960.00
- 25 E田 **3c Orange, Small Numeral, Plate Essay on Stamp Paper, Perforated 12, Grilled (114-E6d).** Bottom left corner margin block of 12, original gum with most Mint N.H., h.r., vivid color, bottom left stamp with small hole, Fine and scarce large multiple, Scott Retail as hinged singles 960.00
- 26 E **5c Orange, Small Lettering, Plate Essay on Wove, Perforated 12 (115-E2d).** Block of four, original gum, bright colors, quite well-centered, Very Fine, Scott Retail as singles .. 800.00
- 27 E田 **24c Black on Dull Yellow Tinted, Small Numeral Plate Essay on India (120-E2e).** Block of four, large margins, intense shade and impression, Very Fine and choice, with 2015 A.P.S. certificate, Scott Retail as singles..... 1,000.00
- 28 P **1c-90c 1869 Pictorial, Plate Proofs on Card (112P4-117P4, 120P4-122P4, 129P4).** Large margins, bright colors, Very Fine set, accompanied by original envelope in which these were given away(Photo Ex) 1,015.00
- 29 P **10c Yellow, Large Die Proof on India (116P1).** Die sunk on 144 x 223mm card with full die sinkage, showing trace of presentation album binding at left, Extremely Fine, ex Franklin D. Roosevelt and Dr. Heimbürger 900.00
- 30 P **12c Green, Large Die Proof on India (117P1).** Die sunk on 127 x 191mm card with full die sinkage, showing National Bank Note Co. imprint at bottom, fresh color, Very Fine.. 900.00
- 31 P **2c-10c 1870 Bank Note Issue, Large Die Proofs on India (146P1, 149P1, 150P1).** Three large die proofs each die sunk on approximately 145 x 220mm cards with full die sinkage, binding at left from a presentation album, brilliant colors, 7c with minor corner bend, Very Fine trio of die proofs(Photo Ex) 1,350.00



32EX



33EX



34



35EX



36EX



37EX



38EX



39EX



40

- 32 P **7c-24c 1870 Bank Note Issue, Large Die Proofs on India (149P1, 151P1, 153P1).** Die sunk on 80 x 93mm cards, Very Fine(Photo Ex) 850.00
- 33 E田 **Philadelphia Bank Note Co., 1c-90c Bluish Green, Composite Plate Essay on Old Paper, Imperforate, Gummed (182-E3b-191-E2a).** Stone 1, sheet of 20, original gum, imprint at bottom, top right stamp shows evidence of testing, Very Fine(Photo Ex) 800.00
- 34 E田 **Philadelphia Bank Note Co., 2c-30c Blue, Composite Plate Essay on Old Paper, Imperforate, Gummed (183-E2b-190-E2a).** Stone 2, sheet of 16, disturbed original gum, imprint at bottom, top stamps show evidence of testing, Very Fine, ex Brazer 600.00
- 35 E田 **Philadelphia Bank Note Co., 3c Washington, Plate Essay on Proof Paper (184-E5e).** Complete panes of 25 in Dark Red Violet and Dim Orange, both with sheet margins all around, beautiful colors, Dim Orange with some very minor wrinkling typical of this paper, Very Fine, Scott Retail as singles.....(Photo Ex) 750.00
- 36 E **Continental Bank Note Co., 3c Black, Die Essays on White Glazed (184-E12b, 184-E13b).** One of each which differ by design size and also slightly in the outer frames, 33 x 40mm and 32 x 42mm respectively, intense shades, first with couple small thins spots as usual, Very Fine, ex Brazer(Photo Ex) 1,250.00
- 37 P **1c-90c 1879-83 American Bank Note Co. Issues, Plate Proofs on India (183P3-218P3).** Complete set of 17 proofs representing all the designs and colors issue by American, including both of the shades for the 6c Lincoln, bright colors, ample margins, fresh and Very Fine set, Scott Retail approximately(Photo Ex) 1,500.00
- 38 P田 **1c-10c 1880-83 American Bank Note Co. Issue, Plate Proofs on Card (205P4-211P4).** Blocks of four, large even margins, fresh colors, Extremely Fine(Photo Ex) 970.00
- 39 P **1c-\$5.00 Columbian, Plate Proofs on India (230P3-245P3).** Set which also includes No. E3P3, large margins to ample, rich colors, 4c small stain, few minor flaws as normally found on this fragile paper, Very Fine and scarce set(Photo Ex) 3,380.00
- 40 E **10c Trans-Mississippi, Die Essay on India (290-E4).** The normal bi-color essay in Violet and Black, hybrid, mounted on India paper and die sunk on 195 x 146mm card with full die sinkage, Very Fine 750.00



41

- 41 E **5c Blue, Large Die Essay on India (304-E2).** Die sunk on 91 x 104mm card with full die sinkage, brilliant color, fresh and Very Fine, rare, this essay differs from the issued design with the shading on the side figures unfinished, this is the first example we have offered since sometime before 1993, ex Ainsworth, with 2007 P.F. certificate 1,500.00



- 42 P **2c Burgoyne, Large Die Proof on India (644P1).** Die sunk on 194 x 138mm card with full die sinkage, brilliant color, control no. 70057 on back, Very Fine and rare die proof of this popular design 1,500.00
- 43 P **2c Valley Forge, Large Die Proof on India (645P1).** Die sunk on 148 x 197mm card with full die sinkage, signed by **Postmaster General Harry S. New**, with printed "Approved May 16, 1928", control no. 120010 in blue on back, vibrant color, Very Fine, Scott Retail for normal die proof without signature..... 1,500.00
- 44 P **2c Braddock's Field, Large Die Proof on White Wove (688P1a).** Die sunk on 148 x 184mm card with full die sinkage, brilliant color, control no. 70093 on back, Very Fine and rare 1,000.00
- 45 E **5c United Nations Conference, Essay Photo Model (928-E).** The design as issued but unfinished, missing quotation marks around "Toward United Nations" as well as "Franklin D. Roosevelt", in a special folder with "Treasury Department Bureau of Engraving & Printing Washington, D.C." imprint and Silver embossed treasury seal, Very Fine, fascinating and no doubt scarce, ex Diamond..... E. 200-300
- 46 P **1c-90c Interior, Small Die Proofs on Wove (O15P2-O24P2).** Complete set of ten removed from gray card, radiant colors, 3c with small thin spot, otherwise Extremely Fine, attractive set from the Roosevelt albums.....(Photo Ex) 1,000.00
- 47 TC **1c-90c Post Office, Dull Red, Goodall Trial Color Small Die Proofs on India (O47TC2f-O56TC2f).** Complete set off cards, brilliant colors, fresh and Very Fine..... (Photo Ex) 3,000.00



- 48 **1865 Newspapers & Periodicals, Stamp and Proof Balance (PR1/PR8).** Group of stamps, reprint and proofs, including PR1, PR2, PR2b (two), PR3 (two), PR3a, PR3b, PR4, PR4b, PR8, also proofs including PR4TCa-d (all four colors) plus five others, a few small faults but overall a Fine and attractive group, Scott Retail more than \$5,500.00.....(Photo Ex) E. 1,000-1,500
- 49 P **2c-\$60.00 Newspapers & Periodicals, 1875 Issue, Large Die Proofs on India (PR9P1-PR32P1).** Complete set of India proofs on cards, cut down generally to outside the die sinkage area with a few slightly smaller, many do in fact show full die sinkage, \$1.92 off card, \$12.00 with imprint, Very Fine and scarce set(Photo Ex) 2,500.00
- 50 P **1c-\$100.00 Newspapers & Periodicals, 1895 Issue, Large Die Proofs on India (PR102P1-PR113P1).** Complete set die sunk on full-size 146 x 193mm cards, bright colors, beautifully fresh and Very Fine.....(Photo Ex) 1,500.00
- 51 P **1c-\$100.00 Newspapers & Periodicals, 1895 Issue, Small Die Proofs on Wove (PR102P2-PR113P2).** Complete set on original gray card backing from a Roosevelt album, Very Fine, scarce set as only 85 were prepared(Photo Ex) 1,380.00
- 52 P **Plate Proofs on Card, Envelopes.** Seven envelopes which originally contained card proofs for reproductions and re-issues (no proofs enclosed), including 1847, 1869, 1870 (three), 1893 and Postage Due issues, one 1870 a bit worn, Very Fine group of envelopes which are far scarcer today than the proofs they once contained(Photo Ex) E. 750-1,000

SPECIMENS



- 53 S 2c Red, Booklet Pane of Six, "Specimen" Ovpt. Ty. E (279BjS-E). Lightly hinged, with plate no. 990 in right tab, vibrant color, fresh and Very Fine 1,100.00
- 54 S 2c Red, Booklet Pane of Six, "Specimen" Ovpt. Ty. E (279BjS-E). Mint N.H., with plate no. 989 in right tab, fresh color, Fine..... 1,500.00
- 55 S 2c Red, Booklet Pane of Six, "Specimen" Ovpt. Ty. E (279BjS-E). Mint N.H. with guide line at top (position M), bright color, Fine, Scott Retail with no premium for the scarcer position 750.00
- 56 S 1c-10c Pan-American, "Specimen" Ovpt. Type E (294SE-299SE). Complete set, h.r., 1c and 8c horizontal overprint, 2c, 4c and 10c vertical overprint, 5c diagonal overprint, 10c part original gum, 5c s.e. at bottom, 1c pulled perf at lower right, Fine-Very Fine set..... (Photo Ex) 1,410.00
- 57 S 1927-1936 2c-3c Commemoratives, "Specimen" Ovpts. (644S-645S, 657S, 680S, 688S-689S, 773S-774S, 776S-777S). 10 total including some of the better commemoratives from the period, unused (no gum), few minor faults, Fine-Very Fine and desirable group from the postal archives of Bechuanaland, these emerged in a Siegel sale in 1978 and most then reposited in the inventory of the late Irwin Weinberg until it was sold by Siegel in 2016, five with 1977 B.P.A. certificates..... (Photo Ex) E. 1,500-2,000

1847 ISSUE

- 58 (★) **5c Dark Brown (1a).** Unused (no gum), large margins all around including **bottom sheet margin**, deep rich color from First Printing, light vertical crease at left and some pink ink on back barely shows thru at bottom left, otherwise Extremely Fine, a beautiful and scarce unused 5c 1847 Issue, with 1973 P.F. certificate..... 3,000.00



58



59

- 59 (★) **5c Red Brown (1).** Unused (no gum), full to large margins except where just ample at lower right, bright shade, fresh and Very Fine, with 1979 P.F. certificate... 2,100.00

- 60 ★ **5c Dark Brown (1a).** Part original gum, full margins all around, horizontal crease at top, vertical crease at right, Very Fine appearance, a scarce example of the Dark Brown shade with original gum, with 2016 P.F. certificate 8,750.00



60



- 61 **5c Red Brown (1).** Full to large margins including part of adjoining stamp at top, crisp impression, neat strike of Philadelphia **blue** “PAID” in oval handstamp, Extremely Fine, with 1983 A.P.S. certificate 440.00
- 62 **5c Red Brown (1).** Large margins to ample at bottom right, neat **blue** grid cancel, Very Fine, with 1991 P.F. certificate 390.00
- 63 **5c Red Brown (1).** Large to full margins, tied on small piece by red grid cancel, Very Fine 375.00
- 64 **5c Red Brown (1).** Large margins to full at lower left, gorgeous color and impression, tied by **black** cork cancel on large irregular piece of cover **to England**, May 16-17, 1848 Liverpool and Sheffield backstamps, probably New Orleans origin, Very Fine stamp, ex Stollnitz, with 1980 P.F. certificate E. 500-750
- 65 **5c Orange Brown, Stitch Watermark (1b).** Deep rich color, large to clear margins including **right sheet margin**, clear stitch watermark, bold strikes of **blue** grid cancel, Very Fine, with 1989 P.S.E. certificate 765.00
- 66 **5c 1847 Issue, Stamp Balance (1).** Seven stamps including one pair, range of shades including Yellowish Brown, Brown, Red Brown and Orange Brown (the pair), nice cancels including **blue** and **black** grids (two), red “Paid” struck twice in criss-cross fashion, **blue** town, a few small flaws but overall a better than normal stamp balance with attractive cancels throughout, three certificates accompany, also includes 5c and 10c India plate proofs (3P3-4P3) (Photo Ex) 3,720.00
- 67 **5c Red Brown (1).** Horizontal pair, huge margins to clear including **left sheet margin**, rich color nicely complemented by red New York square grid cancel, Very Fine, a pretty pair 800.00

- 68 (★) **10c Black (2).** Unused (no gum), large margins to just in at bottom

FINE. A RARE AND ATTRACTIVE UNUSED EXAMPLE OF THE 10-CENT 1847 ISSUE.

With 1973 and 2019 P.F. certificates..... 15,000.00



68



69



70



71



72



73

- 69 **10c Black (2).** Large margins to clear, detailed impression, **blue** grid cancel, Very Fine, with 1981 P.F. certificate 825.00
- 70 **10c Black (2).** With **left sheet margin**, other sides full to just clear, **blue** grid cancel, fresh and Fine..... 825.00
- 71 **10c Black (2).** Large to huge margins including **sheet margin** at right, crisp shade, lightly struck red St. Louis integral "10" rate datestamp, faint trace of a horizontal crease and repair in top margin, Extremely Fine appearance 775.00
- 72 **10c Black (2).** Large margins, intense shade, neat red grid cancel, tiny corner margin crease, tiny sealed tear at top, Extremely Fine appearance 775.00
- 73 **10c Black (2).** Large margins to just clear at lower right, neat red grid cancel, Fine, with 2009 Robineau certificate 775.00



74

- 74 **10c Black (2).** Positions 87-89L1, horizontal strip of three, large margins to in at bottom, bright shade, vivid red grid cancels, almost Fine, a scarce strip, Scott Catalogue value as pair and single is \$3,125.00, the catalogue premium for the strip of three demonstrates the rarity of this multiple, with 2007 P.F. certificate 10,000.00



75

- 10c Black, Double Transfer Ty. B (2-B).** Position 31R1, large margins at top (which clearly shows double transfer of frameline) and bottom, tied on small piece by red square grid cancel and matching "New York May 9" circular datestamp, Very Fine example of this scarce variety 4,000.00

75

1875 REPRODUCTION OF 1847 ISSUE



76



77



78EX

- 76 ★ **5c Red Brown, Reproduction (3).** Without gum as issued, large margins, radiant color, fresh, Extremely Fine, with 1981 P.F. certificate..... 900.00
- 77 ★ **10c Black, Reproduction (4).** Without gum as issued, large margins to ample, detailed impression, Very Fine, with 1976 P.F. certificate 1,100.00
- 78 ★ **5c Red Brown, 10c Black Reproductions (3, 4).** Without gum as issued, both with large to clear margins, 5c with bottom **sheet margin**, 5c light crease, 10c tiny scuff, Very Fine appearance, 10c with 1991 P.F. certificate **(Photo Ex)** 2,000.00

1851-56 ISSUE



79



80



81

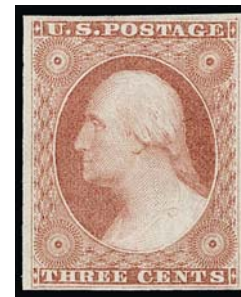

82

- 79 **1c Blue, Ty. III (8).** Position 26L4, ample margins to clear showing complete design characteristics including wide breaks at top and bottom, deep rich color, Very Fine, with 2003 P.F. and 2008 P.S.E. certificates..... 1,700.00
- 80 (★) **1c Blue, Ty. IIIa (8A).** Plate 1E, unused (no gum), cut close all around to slightly in at left but still showing clear break at top and complete line at bottom, rich color, small faint toned spot at left, Fine appearance, with 2016 P.S.E. certificate..... 2,250.00
- 81 ★ **1c Blue, Ty. IV (9).** Position 10R1L, recut twice at bottom, original gum, **huge top right corner sheet margins**, large bottom margin showing part of adjoining stamp, just barely in along left ornaments, dark shade, bright and fresh paper, light wrinkle in selva not mentioned on certificate, Very Fine and choice, an outstanding original-gum example from this fascinating position, 10R on Plate 1 Early is listed in the Scott U.S. Specialized Catalogue under No. 7 as "Design complete at top (10R1E only)" with a value of \$2,000.00 used (vs. \$150.00 for the usual No. 7) and unpriced in unused condition, the stamp offered here is 10R on Plate 1 Late after recutting, this position also has the complete design at top but the Scott Catalogue does not list it in recut state, ex Hansen, with 2001 P.F. certificate 725.00
- 82 ★★ **3c Dull Red, Ty. I (11). Mint N.H.,** rich color, ample margins to clear, Very Fine and choice Mint N.H. example of this classic imperforate stamp, with 1983 P.F. certificate, Scott Retail as hinged..... 250.00

- 83 (★) **5c Red Brown (12).** Unused (no gum), large to clear margins three sides, barely touched at top and with portion of adjoining stamp at left, warm color on fresh paper

FINE AND SCARCE EXAMPLE OF THE 5-CENT 1856 ISSUE IN SOUND UNUSED CONDITION.

Ex Fekete. With 1981 P.F. certificate..... 11,000.00



83



84

- 84 **5c Red Brown (12).** Large margins all around including part of adjoining stamp at left, neat strike of New Orleans circular datestamp leaves design clearly visible, bright shade and fresh, Extremely Fine Gem, with 2014 P.S.E. certificate (XF-Superb 95; SMQ \$2,100.00)..... 700.00



85

10c Green, Ty. I (13). Position 100R1 with **bottom right corner sheet margins**, large to huge all around, deep rich color, cancelled by clear **New York Ocean Mail** datestamp, Extremely Fine Gem, a gorgeous 10c Type I from the bottom right corner of the sheet, while Type I stamps come only from the bottom row, for some reason they were usually trimmed at bottom when they were separated, leaving a dearth of quality examples, ex Saadi, with 1989 and 1990 P.F. certificates, Scott Retail with no premium for the better cancel..... 800.00

85



- 85A (★) **10c Green, Ty. II (14).** Unused (no gum), ample margins to just clear, intense shade and early impression, Fine, scarce in unused condition, with 1974 P.F. certificate.... 1,800.00
- 86 **10c Green, Ty. II (14).** Large to huge margins including part of adjoining stamp at right, deep rich color, unobtrusive circular datestamp cancel, Extremely Fine, a beautiful stamp 140.00
- 87 (★) **10c Green, Ty. II, III (14, 15).** Unused examples of both (no gum), Type II with large margin at right and full to close other sides, Type III with full margins to close, rich colors, fresh and Fine unused examples, No. 14 with 1969 and 1991 P.F. certificates, No. 15 with 2013 Weiss certificate(Photo Ex) 3,600.00
- 88 **10c Green, Ty. III (15).** Large margins all around, deep rich color on bright paper, grid cancel, Extremely Fine Gem, with 2003 P.F. and 2005 P.S.E. certificates (XF-Superb 95; SMQ \$650.00)..... 140.00
- 89 **10c Green, Ty. III (15).** Position 63R1, large margins, bold mostly complete strike of "PAID" cancel with red circular datestamp, Extremely Fine, ex Levi and Koppersmith, with 1986 P.F. certificate 190.00
- 90 **10c Green, Ty. IV (16).** Position 3R1, recut at top, the **misplaced relief** position showing breaks in lines above each "X", full to clear margins all around, bold town datestamp, Fine example of one of only three misplaced reliefs on the plate and the only recut position from the right pane 1,600.00

1857-60 ISSUE

- 91 **1c Blue, Ty. III (21).** Position 75R4, deep rich color on bright paper, intact perfs at left, unobtrusive circular datestamp cancel

EXTREMELY FINE USED EXAMPLE OF THE 1857 ONE-CENT TYPE III, SCOTT 21.

With 1992 P.F. and 2015 P.S.E. certificates (VF-XF 85; SMQ \$3,250.00)..... 1,600.00



91



92



93



94

- 92 ★ **1c Blue, Ty. IIIa (22).** Plate 11, original gum, small h.r., deep rich color with deep mottling as often seen from this plate, Very Fine, with 1978 P.F. certificate..... 2,400.00
- 93 ★ **1c Blue, Ty. IV (23).** Recut once at top and bottom, part original gum, deep rich color, pulled perf at top, otherwise Fine, with 1985 and 2015 P.F. certificates..... 10,000.00
- 94 **5c Brick Red (27).** Brilliant color on bright paper, choice centering, neat strike of New Orleans circular datestamp cancel, single short perf at top, appears Extremely Fine, with 2000 P.F. and 2019 P.S.E. certificates, only the latter mentioning the short perf (F-VF 75; SMQ \$1,100.00, downgraded substantially for the short perf) 1,450.00



95

- 95 **5c Indian Red (28A).** Lovely warm color, detailed impression, neat circular datestamp cancels

VERY FINE USED EXAMPLE OF THE 1857 5-CENT INDIAN RED, SCOTT 28A.

With 1975, 2013 P.F. and 2013 P.S.E. certificates (VF 80; SMQ \$3,500.00)..... 3,500.00



- 96 ★ **5c Brown (29).** Disturbed original gum, h.r., deep rich color, tiny corner perf crease at top left, Fine appearance 5,500.00
- 97 (★) **5c Brown, Ty. II (30A).** Unused (no gum), rich color, wide margins, Very Fine, with 1979 P.F. certificate 825.00
- 98 **10c Green, Ty. I (31).** Choice centering with wide and balanced margins, rich color on bright paper, unobtrusive circular datestamp and **red** cancel at bottom, tiny blue ink spot at upper left and slight short perf at lower left, appears Extremely Fine, with 2019 P.S.E. certificate (F 70; SMQ \$600.00) 1,200.00
- 99 ★ **10c Green, Ty. III (33).** Original gum, h.r., rich color, light horizontal crease at top, Fine appearance, scarce in original-gum condition, with 1996 P.S.E. and P.F. certificates 5,750.00
- 100 (★) **30c Orange (38).** Unused (traces of gum), vibrant color, choice centering for this difficult issue, Very Fine, with 1979 P.F. certificate, Scott Retail as no gum 700.00
- 101 ★ **90c Blue (39).** Large part original gum which is slightly disturbed, rich color, Fine, with 1995 A.P.S. certificate 3,000.00
- 102 (★) **90c Blue (39).** Unused (no gum), deep rich color, unusually wide margins for this difficult issue, Very Fine and choice, with 2000 P.F. certificate 1,200.00
- 103 (★) **90c Blue (39).** Unused (no gum), deep rich color, attractive margins and centering, Very Fine and choice, with 2000 P.F. certificate 1,200.00

1875 REPRINT OF 1857-60 ISSUE

- 104 ★ **1c-90c 1875 Reprint of 1857-60 Issue (40, 42-47).** Rich colors, usual centering and nibbed perfs or scissors separation, a few small faults, 3c is a shaved proof so not counted

FINE APPEARING GROUP OF THE 1875 REPRINT OF THE 1857-60 ISSUE.

Several with certificates such as 5c (2004 P.F.), 10c (2006 P.F.), 12c (copy of 1981 P.F.), 30c (1999 A.P.S.) and 90c (1969 and 2006 P.F.) ...**(Photo Ex)** 16,475.00



104EX



105

- 105 ★ **24c Blackish Violet, Reprint (45).** Without gum as issued, deep rich color, reperfed at right, Very Fine appearance, only 479 sold, with 2010 P.S.E. certificate as sound and 2019 P.F. certificate noting the reperfering..... 3,000.00

1861-68 ISSUES



106



107



108

- 106 **1c Blue (63).** Extra wide margins with near perfect centering, rich color on bright paper, neat strike of **blue** quartered cork cancel, Extremely Fine Gem, a gorgeous stamp, with 2001 P.F. and 2019 P.S.E. certificates (XF-Superb 95; SMQ \$575.00), only five grade higher — this really deserves a Jumbo appellation 50.00
- 107 ★ **3c Rose (65).** Original gum, radiant color, gorgeous centering, Extremely Fine Gem, with 2003 P.S.E. certificate (OGh, Superb 98; SMQ \$1,250.00), the highest grade awarded and shared by no others 125.00
- 108 ★田 **3c Rose (65).** Bottom nearly complete imprint and plate no. 33 block of six, original gum that is slightly disturbed from hinge removals, rich color, a few separated perfs rejoined, about Fine, a full plate block of eight catalogues \$4,250.00..... E. 400-500



- 109 **3c Rose (65)**. 18 used stamps plus one No. 64, each with certificate, some high grades such as XF-Sup 95, better cancels such as green grid, shield & stars, diamond grid, negative anchor, Shield of Thomaston Me., each selected by the owner for superior condition — no faults are mentioned on the certificates — a Very Fine-Extremely Fine group, each with certificate from late 1990s or early 2000s.....(Photo Ex) E. 1,000-1,500
- 110 **Burnett's Cocaine Kalliston, 10c Green (EP47)**. Stamp with rich color, minor mica cracks, still Very Fine, with 2002 P.S.E. certificate..... 700.00
- 111 **12c Black (69)**. Excellent centering, fresh shade on bright paper, **blue** Cincinnati circular datestamp, Extremely Fine, with 2000 P.F. certificate..... 110.00
- 112 ★ **90c Blue (72)**. Original gum, rich color, small natural inclusions at top right and bottom left not mentioned on certificate, Fine, with 2001 P.S.E. certificate..... 3,000.00
- 113 **90c Blue (72)**. Choice centering, wide margins, deep color, Leaf cancel, Extremely Fine, with 1979 and 1998 P.F. certificates..... 575.00
- 114 ★ **5c Red Brown (75)**. Large part original gum which covers most of the back (though a bit unevenly), deep rich color in the Red Brown shade, proof-like impression, Fine, scarce in sound condition with original gum, with 2014 P.S.E. certificate..... 5,750.00
- 115 **5c Brown (76)**. Deep rich color, detailed impression, unobtrusive cancel, well-balanced margins, fresh and Extremely Fine, with 1984 P.F. certificate..... 120.00
- 116 (★) **3c Rose, A. Grill (79)**. Unused (no gum), centered to bottom right but with better perfs than often seen, just a few short, about Fine, with 1962 and 1986 P.F. certificates..... 2,750.00
- 117 (★) **2c Black, Z. Grill (85B)**. Unused (no gum), centered to left, light diagonal crease across bottom of grill, Very Good appearance, a scarce unused example of this issue, with 2010 P.F. certificate, Scott Retail \$6,750.00..... E. 500-750



118

- 118 (★) **3c Rose, Z. Grill (85C)**. Unused (no gum), clearly-defined grill, rich color, attractive margins and centering, most recent certificate notes a small stain spot removed at upper right, which we fail to detect, and a small corner crease at bottom right, which is really a bend

VERY FINE APPEARING UNUSED EXAMPLE OF THE 1868 3-CENT Z GRILL.

With 1972 and 2018 P.F. certificates..... 9,000.00



119



120



121



122EX

- 119 ★ **1c Blue, E. Grill (86).** Original gum, bright color, clearly-defined grill, fresh and Fine, with copy of 1986 P.F. (as block) and 1998 P.S.E. certificates 3,000.00
- 120 (★) **10c Green, E. Grill (89).** Unused (no gum), rich color, three wide margins, Fine, with 1981 P.F. certificate..... 2,000.00
- 121 (★) **15c Black, E. Grill (91).** Unused (no gum), crisp impression, clear grill, reperfed at left, Very Fine appearance, ex Neinken, with 1970 P.F. certificate as sound..... 4,500.00
- 122 ★ **1c-24c 1868 F. Grill (92-99).** 1c, 10c and 12c original gum, 24c regummed, others unused (no gum), rich colors, clear grills, few faults, Fine appearance, five with certificates.....(Photo Ex) 14,540.00

- 123 ★ **1c Blue, F. Grill (92).** Original gum, small h.r., clearly-defined grill, radiant color, well-balanced margins

EXTREMELY FINE ORIGINAL-GUM EXAMPLE OF THE 1868 ONE-CENT F GRILL, SCOTT 92.

With 1979 P.F. certificate 2,800.00

123



124



125



126



127

- 124 **3c Red, F. Grill (94).** Bright shade, clear grill, neat target cancel, beautiful centering with Jumbo margins, Extremely Fine Gem, with 1995 P.F. and 2002 P.S.E. certificates (XF-Superb 95 Jumbo; SMQ \$550.00), only three grade higher (two at 98, one at 98J) and two others share this grade 10.00
- 125 ★ **15c Black, F. Grill (98).** Original gum, small h.r., centered to bottom right, two creases, Very Good, a scarce stamp with original gum, with 2009 Weiss certificate, Scott Retail \$4,250.00..... E. 400-500
- 126 (★) **30c Orange, F. Grill (100).** Unused (regummed), rich color, Fine, scarce in unused condition, with 2004 P.F. certificate 3,300.00
- 127 (★) **90c Blue, F. Grill (101).** Unused (no gum), three large to huge margins, fresh, deep rich color, Fine, rare unused stamp which is seldom available in sound condition, with 2006 P.F. certificate 5,500.00

1875 RE-ISSUE OF 1861-66 ISSUE



128



129EX



130

128°★ **1c Blue, Re-Issue (102).** Original gum, vivid color, wide margins and choice centering, Extremely Fine, with 1994 and 2008 P.F. certificates (XF 90) 750.00

129 (★) **1c Blue, 10c Green, 15c Black, Re-Issue (102, 106, 108).** Unused (no gum), rich colors on bright paper, 10c reperfed at bottom, 15c short perfs, Fine appearance, each with certificate.....(Photo Ex) 3,825.00

130 (★) **2c Black, Re-Issue (103).** Unused (no gum), intense shade and impression on bright paper, Fine, only 979 sold, with 2005 P.S.E. certificate..... 1,600.00

131 (★) **3c Brown Red, Re-Issue (104).** Unused (regummed), deep rich color, pulled perf at right, otherwise Very Fine, only 465 sold, with 1975 P.F. certificate not mentioning the regumming or the pulled perf 1,700.00



131

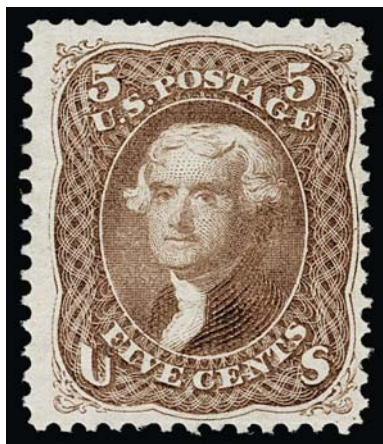

132

132 (★) **5c Brown, Re-Issue (105).** Unused (no gum), bright shade, fresh and Fine, with 2002 P.F. certificate 1,150.00

- 133 (★) **12c Black, Re-Issue (107).** Unused (no gum), detailed impression on bright paper, Fine, with 2000 P.F. and 2014 P.S.E. certificates..... 1,600.00



133

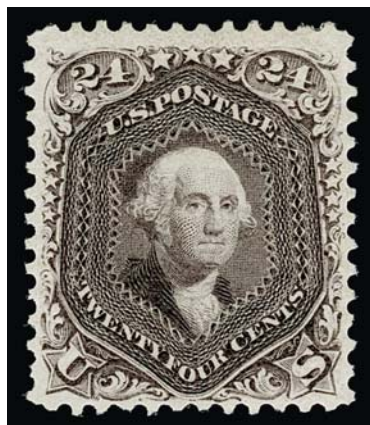

134

- 134 ★ **24c Deep Violet, Re-Issue (109).** Large part original gum described on accompanying certificates as original gum, deep rich color and detailed impression, Very Fine, only 346 sold, with 1969 and 2000 P.F. and 1992 P.S.E. certificates..... 6,000.00

- 135 (★) **30c Brownish Orange, Re-Issue (110).** Unused (no gum), intense shade on bright paper, Very Fine, with 1970 and 1986 P.F. certificates 2,800.00

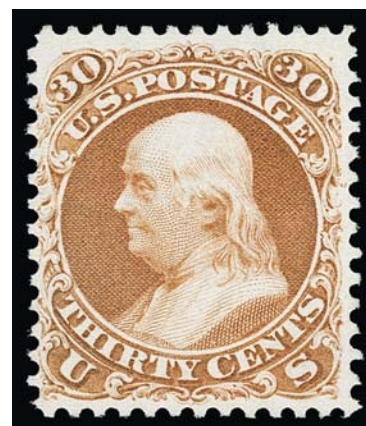

135

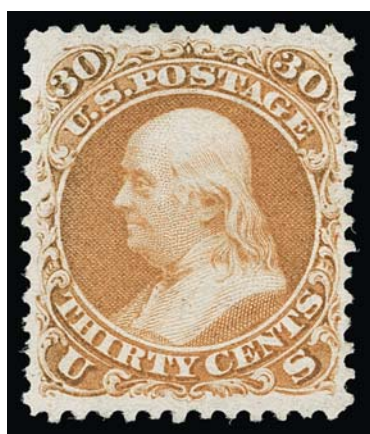

136

- 136 (★) **30c Brownish Orange, Re-Issue (110).** Unused (no gum), rich color, certificate notes shorter perf at lower left, Very Fine, only 346 sold, with 2008 P.S.E. certificate..... 2,800.00



137

- 137 ★ **90c Blue, Re-Issue (111).** Original gum, rich color on bright paper

A FINE ORIGINAL-GUM EXAMPLE OF THE 90-CENT 1861 RE-ISSUE.

Only 317 sold. With 1992 P.F. certificate 7,000.00

END OF SESSION ONE

SESSION TWO (LOTS 138-446)
TUESDAY, JULY 23, 2019, AT 1:30 P.M.

1969 PICTORIAL ISSUE



138EX



139EX



140EX

- 138 (★) **1c-30c 1869 Pictorial Issue (112-117, 119, 121).** Eight unused stamps, including Nos. 112-117, 119 and 121, few with original gum such as 3c, 6c, and 10c (part redistributed), overall Fine with a few Very Fine, each with certificate(Photo Ex) 8,125.00
- 139 (★) **1c-30c 1869 Pictorial Issue and Re-Issue (112-117, 124, 127, 129, 131, 133, 133a).** Nos. 113, 115, 116, 129 and 131 unused (no gum), Nos. 117 and 124 regummed, others original gum or without gum as issued, rich colors, few small faults, Fine appearing group, Nos. 116, 127 and 129 with certificates(Photo Ex) 7,515.00
- 140 **1c-30c 1869 Pictorial Issue and 1875 Re-Issue (112/124).** Ten stamps, unused include Nos. 112 (original gum), 113 (no gum), 123-124 (no gum), used include Nos. 114-117, 119 and 121, range of cancels including part of blue transit datestamp on 10c, a couple tiny flaws may be found but these were all bought as sound stamps, Fine-Very Fine and attractive balance, three P.F. certificates accompany.....(Photo Ex) 2,291.00



141

- 141 ★田 **1c Buff (112).** Block of four, original gum, h.r., extraordinarily choice centering, rich color, tiny perf tear at top right and both pairs have faint horizontal creases which do not affect the Extremely Fine appearance of this scarce block, blocks of the 1c 1869 Pictorial Issue are rarely encountered with such precise centering..... 5,500.00



142



143



144EX

- 142 **1c Buff (112).** Rich color, clear strike of "C" in 12-Point Star fancy cancel, fresh and Very Fine, unusual cancel, with 1991 P.F. certificate..... E. 300-400
- 143 ★ **2c Brown (113).** Original gum, lightly hinged, well-centered with balanced margins, Very Fine and choice, with 1998 P.F. certificate..... 500.00
- 144 **2c Brown (113).** Three singles, each with a neat target cancel, two in blue and one in black, one socked-on-the nose (with light diagonal crease), first Extremely Fine, the other two Very Fine or Very Fine appearance, one with P.F. certificate(Photo Ex) 340.00



- 145 ★★ **3c Ultramarine (114)**. Mint N.H., bright color, fresh and Fine, with 1997 P.F. certificate, Scott Retail as hinged..... 225.00
- 146 ★ **6c Ultramarine (115)**. Original gum, attractive centering and margins, fresh color on bright paper, Very Fine, with 1997 and 2005 P.F. certificates 2,500.00
- 147 (★) **6c Ultramarine (115)**. Unused (no gum), bright color and paper, trivial perf crease, Very Fine appearance, with 1968 P.F. certificate 1,000.00
- 148 ★田 **6c Ultramarine (115)**. Block of four, original gum, h.r., bright color, centered to lower left, top left stamp sealed tear at top, despite its appearance this block is a rare and desirable artifact of the 1869 Pictorial Issue, with 2002 P.S.E. certificate, Scott Retail \$16,500.00..... E. 1,000-1,500
- 149 (★) **12c Green (117)**. Unused (no gum), extra wide margins top and bottom and well-balanced at sides, fresh color and detailed impression, Extremely Fine, a lovely unused example, with 2001 P.F. certificate 725.00



150

- 150 ★ **12c Green (117)**. Horizontal pair, original gum, bright shade, slight dry print causing unusual halo effect around lettering, right stamp trivial natural inclusion and short perfs, left stamp tiny pinhole
- VERY FINE APPEARANCE. A SCARCE ORIGINAL-GUM PAIR OF THE 12-CENT 1869 PICTORIAL ISSUE.
- Ex Coulter. 4,000.00



151



152



153

151 (★) **15c Brown & Blue, Ty. I (118).** Unused (no gum), rich colors, wide margins, Very Fine, with 1974 P.F. certificate..... 3,250.00

152 (★) **15c Brown & Blue, Ty. I (118).** Unused (no gum), attractive centering on bright white paper, Very Fine, with 1984 P.F. certificate..... 3,250.00

153 **15c Brown & Blue, Ty. I (118).** Wide margins and well-centered, vignette-free corner strike of cork cancel, rich colors, Very Fine, with 1991 P.F. certificate..... 800.00

154 (★) **15c Brown & Blue, Ty. II (119).** Unused (no gum), intense colors and impressions, well-proportioned margins, Very Fine, with 1983 P.F. certificate..... 975.00



154



155



156



157

155 (★) **15c Brown & Blue, Ty. II (119).** Unused (no gum), rich colors, wide margins, Very Fine, with 2003 P.S.E. certificate 975.00

156 (★) **24c Green & Violet (120).** Unused (traces of gum), crisp impressions, fresh and Fine, with 2009 P.F. certificate, Scott Retail as no gum..... 2,600.00

157 (★) **24c Green & Violet (120).** Unused (no gum), detailed impressions on bright paper, tiny perf tear at bottom center not mentioned on accompanying certificate, Very Fine appearance, with 1980 P.F. certificate 2,600.00



- 158 **24c Green & Violet (120).** Wide margins, rich colors, neat cork cancel, Very Fine, with 1985 P.F. certificate 600.00
- 159 (★) **30c Ultramarine & Carmine (121).** Unused (traces of gum), rich colors, wide margins, Very Fine, with 1975 P.F. certificate describing “part o.g.”, Scott Retail as no gum 1,450.00
- 160 ★ **30c Ultramarine & Carmine (121).** Slightly disturbed original gum, small picked out inclusion at right center, reperfed which is not mentioned on accompanying certificate, otherwise Fine, with 2000 P.F. certificate 4,000.00
- 161 (★) **30c Ultramarine & Carmine (121).** Unused (traces of gum), rich color, centered to top left but with perfs well clear of design, fresh and Fine unused example, with 1997 P.S.E., 2004 and 2007 P.F. certificates (NG, F-VF 75), Scott Retail as no gum 1,450.00
- 162 (★) **30c Ultramarine & Carmine (121).** Unused (no gum), beautiful vibrant colors, Fine, with 1981 P.F. certificate 1,450.00
- 163 **30c Ultramarine & Carmine (121).** Tied by neat strike of circle of wedges cancel on large piece of cover to France, red “New York Paid 12 Aug. 2?” credit circular datestamp, blue Calais datestamp, red boxed “PD” handstamp, light corner crease at top right, Fine and attractive, a full cover to a foreign destination catalogues \$35,000.00 E. 500-750
- 164 田 **30c Ultramarine & Carmine (121).** Block of four, each with cork cancel, few nibbed perfs at top, otherwise nearly Fine, scarce used multiple 3,750.00



165

- 165 ★ **90c Carmine & Black (122).** Original gum, bright colors, reperfed at right

VERY FINE APPEARING EXAMPLE OF THE 90-CENT 1869 PICTORIAL ISSUE WITH ORIGINAL GUM.

Ex Cole and Geisler. With 2007 P.F. certificate 11,000.00

- 166 (★) **90c Carmine & Black (122).** Unused (regummed) described on accompanying certificate as "disturbed o.g.", rich colors, Very Fine, with 1970 P.F. certificate, Scott Retail as no gum.... 3,750.00



166



167

- 167 **90c Carmine & Black (122).** Rich colors, wide margins, light strike of **black town circular date-stamp** cancel

VERY FINE EXAMPLE OF THE 90-CENT 1869 ISSUE CANCELLED SOLELY BY A BLACK TOWN DATE-STAMP.

Due to its rarity, Scott Catalogue assigns a \$1,500.00 premium for a black town cancel. With 1984 P.F. certificate 3,300.00

- 168 **90c Carmine & Black (122).** Heavy cork cancel, some slight overall toning, small indent at bottom right from purple backstamp, otherwise Fine, with 2015 P.F. certificate..... 1,800.00



168

1875 RE-ISSUE OF 1869 PICTORIAL ISSUE



169



170



171

- 169 **1c Buff, Re-Issue (123).** Choice centering, rich color on bright paper, bold quartered cork cancel, Very Fine and choice, with 1982 P.F. certificate 425.00
- 170 **2c Brown, Re-Issue (124).** Rich color on bright paper, neat cancels including duplex, slightly short perf at upper left, Very Fine, with 2012 Weiss certificate 750.00
- 171 ★ **3c Blue, Re-Issue (125).** Slightly disturbed original gum, light corner perf crease top right and reperfed at bottom, Very Good appearance, with 2008 P.F. certificate 5,000.00

- 172 **3c Blue, Re-Issue (125).** Bright color, neat strike of duplex cancel, repaired tear and crease at bottom barely detract

VERY FINE APPEARANCE. A RARE USED EXAMPLE OF THE 3-CENT 1869 PICTORIAL RE-ISSUE. ONLY SIXTEEN ARE RECORDED IN OUR CENSUS.

Our census of Scott 125 in used condition, available at <http://siegelauctions.com/census/us/scott/125>, contains only 16 copies, including one on piece and one on the recently re-emerged Caspary cover. Of the used off-cover copies, only five are confirmed as sound.

Census No. 125-CAN-05. With 1975 and 2000 P.F. certificates 27,500.00



172



173



174



175

- 173 ★ **6c Blue, Re-Issue (126).** Part original gum, large paper h.r., rich color on bright paper, Very Fine, with 1981 P.F. certificate 1,700.00
- 174 ★ **6c Blue, Re-Issue (126).** Slightly brownish original gum, rich color, Very Fine, with 1989 P.F. certificate 1,700.00
- 175 (★) **6c Blue, Re-Issue (126).** Unused (no gum), choice centering and margins, fresh color, Very Fine, with 2001 P.F. certificate 750.00



176

176 **6c Blue, Re-Issue (126).** Crisp impression on bright paper, bold strike of duplex cancel

VERY FINE USED EXAMPLE OF THE 6-CENT 1869 PICTORIAL RE-ISSUE.

The 6c is the one of the rarest of the set in used condition. SMQ estimates that approximately 30 exist in used condition, which in our experience is a fairly accurate accounting.

With 2015 P.F. certificate (F-VF 75) 3,000.00



177

178

179

180

181

- 177 ★ **10c Yellow, Re-Issue (127).** Part original gum, vibrant color, precise centering, Very Fine and choice, with 1977 P.F. certificate 1,600.00
- 178 **10c Yellow, Re-Issue (127).** Rich color, bold New York registry oval cancel, traces of other black and purple cancels, Very Fine, scarce in used condition, with 2009 P.S.E. certificate..... 1,800.00
- 179 ★ **12c Green, Re-Issue (128).** Part original gum, deep rich color and proof-like impression, well-balanced margins, Extremely Fine, a stamp with great eye appeal, with 1974 P.F. certificate 2,000.00
- 180 ★ **12c Green, Re-Issue (128).** Original gum, deep shade and detailed impression, reperfed at right, Very Fine appearance, with 2007 P.F. certificate 2,000.00
- 181 (★) **12c Green, Re-Issue (128).** Unused (no gum), wide and well-balanced margins, fresh color on bright paper, Very Fine and choice, with 1997 P.F. certificate..... 900.00

- 182 ★ **15c Brown & Blue, Re-Issue (129).** Original gum, outstanding centering with Jumbo margins, bright and fresh colors, proof-like impressions

EXTREMELY FINE. A BEAUTIFUL ORIGINAL-GUM EXAMPLE OF THE 15-CENT 1869 PICTORIAL RE-ISSUE.

From our 2003 Rarities sale. With 1994 and 2005 P.F. certificates (XF 90 Jumbo)..... 1,300.00



182



- 183 ★ **15c Brown & Blue, Re-Issue (129).** Original gum, wide margins, deep rich colors, Very Fine, with 1995 and 2005 P.F. certificates..... 1,300.00
- 184 ★ **15c Brown & Blue, Re-Issue (129).** Slightly disturbed original gum, deep rich colors, reperfed at right (not noted on certificate), single toned perf tip at bottom left, appears Very Fine, with 1975 P.F. certificate as "o.g." and not mentioning the perf tip or reperfing 1,300.00
- 185 **15c Brown & Blue, Re-Issue (129).** Intense colors and detailed impressions on bright paper, bold strike of New York registry oval cancel, fresh and Fine, with 1976 P.F. certificate..... 1,000.00
- 186 (★) **24c Green & Violet, Re-Issue (130).** Unused (no gum), rich colors, well-balanced margins, Extremely Fine, the ideal stamp for the collector who values centering over gum, with 1975 P.F. certificate 900.00
- 187 (★) **24c Green & Violet, Re-Issue (130).** Unused (no gum), crisp impressions, Very Fine, with 1988 P.F. certificate 900.00
- 188 **24c Green & Violet, Re-Issue (130).** Deep rich colors and detailed impressions, choice centering, bold strike of New York registry oval cancel, fresh and Very Fine, a desirable and scarce used 24c 1869 Re-Issue, with 1989 P.F. certificate 1,600.00



189



190



191

- 189 (★) **30c Ultramarine & Carmine, Re-Issue (131).** Unused, regummed over tiny thin spot, rich colors, wide margins, Very Fine appearance, with 1976 P.F. certificate not mentioning the thin spot 1,000.00
- 190 **30c Ultramarine & Carmine, Re-Issue (131).** Bright colors on crisp paper, light strike of registry oval cancel, fresh and Fine, with 1993 P.F. certificate 2,750.00
- 191 ★ **90c Carmine & Black, Re-Issue (132).** Part disturbed original gum, deep rich colors, wide margins, Extremely Fine, the ideal stamp for the collector who values centering over gum, with 1977 P.F. certificate stating "small part o.g." 3,750.00



192



193



194

- 192 ★ **90c Carmine & Black, Re-Issue (132).** Large part original gum, h.r., lovely colors, wide margins, Very Fine, with 1999 P.F. certificate 3,750.00
- 193 **90c Carmine & Black, Re-Issue (132).** Detailed impressions on bright paper, light cork cancel leaves entire design clearly visible
 VERY FINE. A SCARCE USED EXAMPLE OF THE 90-CENT 1869 PICTORIAL RE-ISSUE.
 SMQ estimates that approximately 40 used copies exist. With 1990 P.S.E. certificate 6,000.00
- 194 **1c Buff, 1880 Re-Issue (133).** Radiant color, bold Oaktown Ind. three-line datestamp, wide margins, Very Fine, with 2015 P.F. certificate (VF 80) 550.00

1870-88 BANK NOTE ISSUES



195

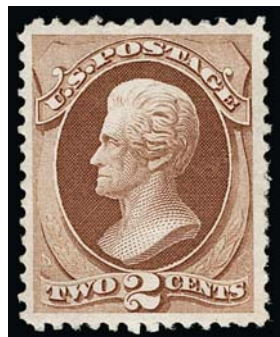

196

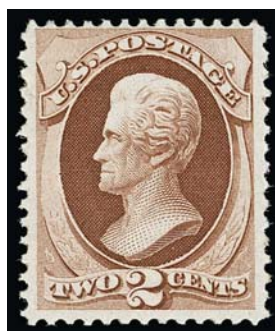

197



198

- 195 **1c Ultramarine, H. Grill (134).** Beautifully centered, brilliant color on bright paper, clear grill points, neat target cancel, Extremely Fine, ex Dr. Morris and Dr. Hinrichs, with 1991 P.F. certificate 200.00
- 196 ★ **2c Red Brown, H. Grill (135).** Slightly disturbed original gum, noticeable grill, bright color, Very Fine, with 1980 P.F. certificate as original gum..... 1,000.00
- 197 ★ **2c Red Brown, H. Grill (135).** Original gum, bright shade, three wide margins, Fine, with copy of 1980 P.F. certificate for block..... 1,000.00
- 198 ★★ **3c Green, H. Grill (136).** Mint N.H., with **bottom plate no. 8 selvage**, rich color, fresh and Very Fine, with 1991 and 2006 P.F. certificates, Scott Retail as hinged..... 575.00



199

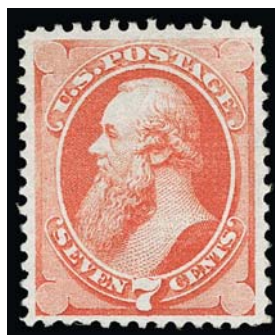

200

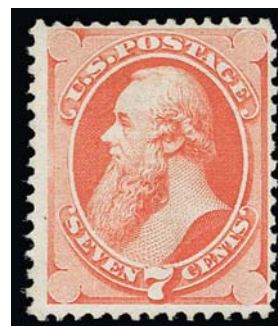

201

- 199 (★) **6c Carmine, H. Grill (137).** Unused (no gum), choice centering, rich color, clear grill points, fresh and Extremely Fine, with 1981 P.F. certificate 1,750.00
- 200 (★) **7c Vermilion, H. Grill (138).** Unused (no gum), brilliant color, clearly-defined grill, tiny thin spot at top left not mentioned on accompanying certificate, Very Fine appearance, with 1981 P.F. certificate 1,550.00
- 201 ★ **7c Vermilion, H. Grill (138).** Unused (no gum), clear grill, bright color, Fine, ex Fekete, with 1984 P.F. certificate 1,550.00



202



203



204



205

- 202 (★) **10c Brown, H. Grill (139).** Unused (no gum), clear grill, rich color, Very Good, with 2014 P.S.E. certificate..... 2,700.00
- 203 ★ **15c Orange, H. Grill (141).** Original gum, strong color though slightly oxidized at top left, several clear grill points, about Fine, with photocopy of 1994 P.F. certificate for block of four..... 7,500.00
- 204 (★) **90c Carmine, H. Grill, Split Grill (144 var).** Unused (regummed), rich color, small thin at top, Very Good, scarce with the split grill which is listed but unpriced in unused condition, with 2012 P.F. certificate, Scott Retail as normal grill with no gum..... 10,000.00
- 205 ★ **2c Red Brown (146).** With **plate no. 34 in bottom selvage**, original gum, lightly hinged, unusually wide margins, rich color, Very Fine, with 1991 P.F. certificate 300.00



206



207



208



209

- 206 (★) **12c Dull Violet (151).** Unused (no gum), rich color, choice centering, short perf at right not mentioned on accompanying certificate, otherwise Very Fine, with 1999 P.S.E. certificate 1,050.00
- 207 ★ **15c Bright Orange (152).** Original gum, vibrant color, two reattached perfs at top, otherwise Fine, with 2013 P.S.E. certificate..... 3,500.00
- 208 ★ **24c Purple (153).** Disturbed original gum described on accompanying certificate as "o.g.", rich color, reperfed, Extremely Fine appearance, with 1978 P.F. certificate also not mentioning the reperfing 1,700.00
- 209 ★ **24c Purple (153).** Original gum, bright color, Fine, with 2001 P.F. certificate ... 1,700.00

- 210 ★田 **30c Black (154)**. Block of four, original gum, top stamps h.r., natural short gum at left which along with centering leads us to believe this is from the left two columns of the plate, light natural gum bend at bottom right

FINE. AN EXCEEDINGLY RARE ORIGINAL-GUM BLOCK OF FOUR OF THE 1870 NATIONAL BANK NOTE COMPANY UNGRILLED ISSUE.

The last block we offered in one of our auctions was a block of six in 2003, with similar centering.

Ex Curtis. With 1997 A.P.S. certificate. Scott Retail \$37,500.00 E. 2,000-3,000



210



211

- 211 ★田 **1c Ultramarine (156)**. Block of six with top plate no. 1 and part imprint, original gum, several hinge reinforcements of separated perfs, one causes a faint gum stain at top right, Fine, only two full plate blocks are recorded, with 2008 Weiss certificate..... E. 300-400

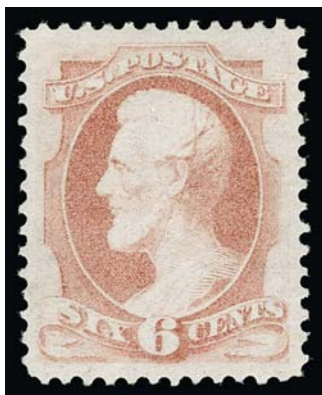

212

- 212°★ **6c Dull Pink (159)**. Original gum, exceptional centering with wide and balanced margins, fresh color on bright paper, Extremely Fine Gem, with 1982 and 2008 P.F. certificates (XF-Superb 95)..... 375.00

- 213 ★ **7c Orange Vermilion (160)**. Original gum, lightly hinged, radiant color, choice centering with unusually wide margins, Very Fine and choice, ex Odeneal and "Hampshire", with 2000 and 2007 P.F. certificates 1,000.00

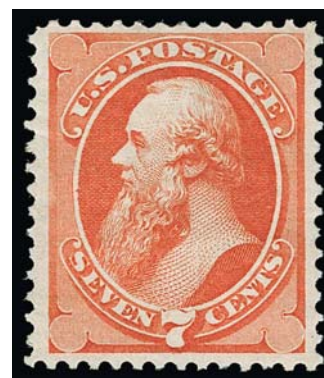

213

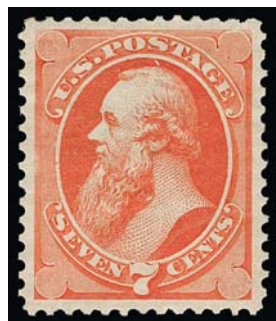

214



215



216

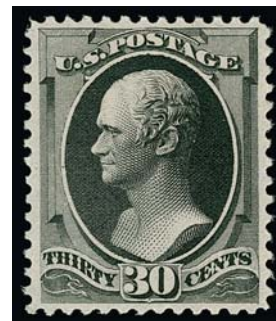

217

- 214 ★ **7c Orange Vermilion (160).** Disturbed original gum, vibrant color, Extremely Fine, with 1981 P.F. certificate..... 1,000.00
- 215 ★★ **15c Red Orange (189).** Mint N.H., with **top plate no. 31 selvage**, excellent centering, wide margins, attractive color, Extremely Fine, with 2007 P.S.E. certificate (VF-XF 85 Jumbo; SMQ \$1,350.00)..... 600.00
- 216 ★ **15c Red Orange (189).** Original gum, lightly hinged, vibrant color on bright paper, wide and balanced margins, Extremely Fine Gem, with 2002 and 2014 P.F. certificates (XF-Superb 95)..... 180.00
- 217 ★ **30c Full Black (190).** Original gum, intense shade and impression, reperfed, Very Fine appearance, with 1978 P.F. certificate not mentioning the reperfing..... 850.00

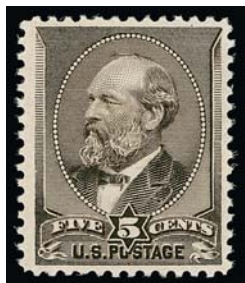

218



219



220



221

- 218 ★★ **5c Yellow Brown (205).** Mint N.H., rich color, post-office fresh, Very Fine, with 2000 P.F. certificate 775.00
- 219 ★田 **1c Gray Blue, Punched with 8 Small Holes in Circle (206 var).** Block of eight with **top plate no. 361 selvage**, natural s.e. with part arrow at right, original gum, h.r., Very Fine, extremely rare with the plate number, Scott Retail as singles 1,600.00
- 220 **3c Blue Green (207).** Mint N.H., wide margins, rich color, fresh and Very Fine, with 2004 P.F. certificate 225.00
- 221 ★★ **2c Pale Red Brown, Special Printing (211B).** Mint N.H., rich color on bright paper, Very Fine, with 2007 P.F. certificate (VF-F 75) 900.00



- 222 ★★ **1c Ultramarine (212).** Mint N.H., superbly centered with wide margins, beautiful pastel color, fresh and Extremely Fine Gem, ex "Hampshire", with 2004 P.F. certificate... 290.00
- 223 ★★ **3c Vermilion (214).** Mint N.H., intense color on bright paper, wide and balanced margins, fresh and Extremely Fine 180.00
- 224 ★田 **3c Vermilion (214).** Top imprint and plate no. 421 block of ten, original gum, nine stamps Mint N.H., vivid color, Fine 1,300.00
- 225 ★★ **4c Carmine (215).** Mint N.H., vivid color, nicely balanced margins, post-office fresh and Very Fine, with 1991 and 2000 P.F. certificates..... 525.00
- 226 ★★ **4c Carmine (215).** Mint N.H., with **top plate no. 545 selvage**, fresh color, Very Fine, with 2004 P.F. certificate 525.00
- 227 ★田 **4c Carmine (215).** Bottom imprint and plate no. 544 block of twelve, original gum, several hinged reinforcements, attractive color, a couple pencil notations in selvage, positions 10 and 11 with small facial scuff, Fine appearance, a very scarce plate block, the first from the bottom position we have offered since keeping computerized records 4,860.00

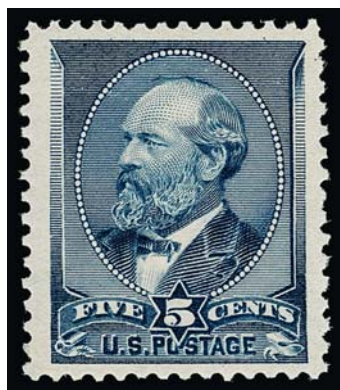

228

228 ★★ **5c Indigo (216)**. Mint N.H., intense color on bright paper, choice centering with enormous margins at sides

EXTREMELY FINE. A BEAUTIFUL WIDE-MARGINED MINT NEVER-HINGED EXAMPLE OF THE 1888 5-CENT INDIGO AMERICAN BANK NOTE COMPANY ISSUE.

Ex "Scarsdale". With 1999, 2000 and 2007 P.F. certificates (XF 90) 625.00

1890-93 ISSUE



229

230

231

232

229 ★★ **1c Dull Blue (219)**. Mint N.H. with **bottom plate no. 286 selva**, exceptionally well-centered, wide margins, wonderfully rich color on pristine white paper, Extremely Fine, with 1999 and 2007 P.S.E. certificates (XF 90 Jumbo; SMQ \$450.00) 65.00

230 ★田 **1c Dull Blue (219)**. Top imprint, plate no. 241 and letters "UU" block of ten, original gum, some hinge reinforcements of separated perfs, fresh color, Fine-Very Fine . 775.00

231 ★★ **2c Lake (219D)**. Mint N.H., choice centering with balanced margins, rich Lake color, Extremely Fine, with 2000 P.F. certificate..... 500.00

232 ★ **2c Lake (219D)**. Original gum, lightly hinged, deep rich color on bright paper, well-balanced margins, Extremely Fine, with 2004 P.F. (as Mint N.H.) and 2019 P.S.E. certificates (OGph, XF 90; SMQ \$500.00) 160.00



- 233 ★★田 **2c Carmine (220)**. Mint N.H. bottom left imprint, plate no. 237 and letter "T T" block of 20 with natural s.e. and arrow at right, representing the complete two bottom rows of the pane, brilliant color, range of centering as to be expected on such a multiple with the stamps at left a bit better centered, intact perfs at top with portions of adjoining stamps, fresh and Fine, this is the largest multiple of this issue we have offered since a complete pane of 100 in our 2006 Rarities sale, Scott Retail as plate block of 12 plus singles 1,830.00
- 234 ★★ **2c Carmine, Cap on Left "2" (220a)**. Mint N.H., vibrant color, wide margins top and bottom, fresh and Very Fine, with 1999 P.F. certificate 425.00
- 235 ★★ **3c Purple (221)**. Mint N.H., rich color on bright paper, balanced margins, Extremely Fine, with 1999 P.F. and 2005 P.S.E. certificates (XF 90; SMQ \$625.00) 175.00
- 236 ★田 **6c Brown Red (224)**. Bottom imprint and plate no. 23 block of 12, original gum, h.r. straddling positions 2-3 and 8-9 reinforces some perf separations, other stamps Mint N.H., natural gum bend thru top row, fresh color, Fine, ex Belasco, Scott Retail for hinged plate block plus two Mint N.H. singles..... 3,070.00
- 237 **10c Green (226)**. Gorgeous centering with Jumbo margins, deep rich color, unobtrusive cancel, Extremely Fine Gem, with 2015 P.S.E. certificate (Superb 98 Jumbo; SMQ \$875.00), only two grade higher (one each at 100 and 100J) and two others share this grade..... 5.00
- 238 ★★ **30c Black (228)**. Mint N.H., intense shade and impression, fresh and Very Fine, with 1998 P.F. certificate 850.00
- 239 ★★ **90c Orange (229)**. Mint N.H., fiery color on post-office fresh paper, attractive centering and margins, Very Fine, with 2000 P.F. certificate 1,350.00

COLUMBIAN ISSUE

- 240 **Columbian Exposition Tickets.** Ten different, including Manhattan Day and Chicago Day, attractive group(Photo Ex) E. 150-200
- 241 ★ **2c Columbian (231).** Original gum, lightly hinged, absolutely enormous margins all around, Extremely Fine Gem, an astounding stamp, with 1999 P.F. certificate 12.50
- 242 ★田 **4c Columbian (233).** Bottom imprint and plate no. 18 block of six, original gum, lightly hinged, remarkably well-centered, fresh color, Extremely Fine, a select quality plate block 950.00
- 243 ★田 **5c Columbian (234).** Bottom imprint, plate no. 6 and letter "B" block of eight, original gum, stamps Mint N.H. but there is small rejoining at left between stamps and between stamp and selvage, natural gum creases, otherwise Fine-Very Fine, Scott Retail as hinged plate block due to the minor rejoining which we feel removes this plate block from the never-hinged category (Mint N.H. \$4,250.00)..... 2,500.00
- 244 ★★ **6c Red Violet, Columbian (235a).** Mint N.H. with **wide bottom plate no. 104 selvage**, beautifully centered, brilliantly rich color and detailed impression, Extremely Fine Gem, with 1997 P.F. certificate 140.00
- 245 ★★田 **6c Columbian (235).** Mint N.H. bottom imprint, plate no. 104 and letter "Z" block of eight, rich color, Fine 3,100.00
- 246 ★田 **6c Columbian (235).** Full top imprint, plate no. 104 and letter "Z" block of eight, original gum, lightly hinged, bit heavy natural gum wrinkles, few perf separations at top sensibly reinforced, appears Very Fine 1,800.00
- 247 ★田 **8c Columbian (236).** Bottom imprint and plate no. 130 block of six, original gum, lightly hinged on bottom middle stamp, other five stamps Mint N.H., rich color on bright paper, a few minor perf separations, fresh and Fine 1,025.00
- 248 ★★ **10c Columbian (237).** Mint N.H., Jumbo margins, bright and fresh, Very Fine and choice, with 1997 P.F. certificate 250.00
- 249 ★★ **30c Columbian (239).** Mint N.H., choice centering and margins, vivid color, Extremely Fine, with copy of 1991 P.F. certificate for a block of four 575.00
- 250 ★ **50c Columbian (240).** Original gum, intense shade, Very Fine, with 1991 P.F. certificate 425.00
- 251 **50c Columbian (240).** Exceptionally well-centered, rich color, sharp impression, light duplex cancel, Extremely Fine, with 1999 P.F. certificate 175.00
- 252 ★ **\$1.00 Columbian (241).** Original gum, bright shade, nicely balanced margins, Extremely Fine, with 1992 P.F. certificate 1,000.00



253

- 253 ★田 **\$1.00 Columbian (241).** Block of four, original gum, lightly hinged, bright fresh color, light vertical bend along right stamps, minor hinge reinforcements, Fine 4,500.00



254



255

- 254 ★ **\$2.00 Columbian (242).** Original gum, h.r., vivid color, well-balanced margins, Very Fine and choice, with 1996 P.F. certificate 1,050.00
- 255 ★ **\$3.00 Columbian (243).** Original gum, deep rich color, well-balanced margins, natural inclusion at left, Very Fine 1,350.00



256



257

- 256 (★) **\$3.00 Columbian (243).** Unused (regummed), crisp impression on bright paper, Very Fine 675.00
- 257 ★ **\$4.00 Columbian (244).** Original gum, vivid color, fresh and Fine, with 1992 P.F. certificate 2,000.00



258



259

- 258 ★ **\$5.00 Columbian (245).** Original gum, lightly hinged, deep shade, mild gum crease not mentioned on accompanying certificate, reperfed at top, Very Fine appearance, with 2019 P.F. certificate 2,300.00
- 259 (★) **\$5.00 Columbian (245).** Unused (no gum), three wide margins, intense shade and impression, Very Fine, with 1983 P.F. certificate 1,150.00

1894-98 ISSUE



- 260 ★★ **2c Pink, Ty. I (248).** Mint N.H. with **left plate no. 6 selvage**, remarkably wide margins, choice centering, bright color, Extremely Fine Gem, with 2005 P.S.E. certificate (XF 90 Jumbo; SMQ \$500.00) 90.00
- 261 ★★田 **2c Carmine Lake, Ty. I (249).** Mint N.H. top imprint and plate no. 3 block of six, deep color, Fine, this is only the fourth Mint Never-Hinged plate block of No. 249 we have offered since keeping computerized records, and only one other is from the top position 5,750.00
- 262 **2c Carmine Lake, Ty. I (249).** Brilliant color, perfectly centered with Jumbo margins, bold machine cancel, Extremely Fine Gem, a superb stamp in every respect, the 2c shades are perhaps the most difficult issues to obtain in choice condition, ex Curtis, with 2008 P.S.E. certificate (Superb 98 Jumbo; SMQ \$1,400.00), the highest grade awarded and only two others shares it 7.00
- 263 ★★ **2c Carmine, Ty. I (250).** Mint N.H., with **wide right plate no. 112 selvage**, wide margins, vibrant color, Extremely Fine, with 2007 P.S.E. certificate (XF 90 Jumbo; SMQ \$450.00) 85.00
- 264 **2c Carmine, Ty. I (250).** Perfectly centered with Jumbo margins, neat machine cancel, intense shade and impression, Extremely Fine Gem, a phenomenal stamp, ex Curtis, with 2007 P.S.E. certificate (Superb 98 Jumbo; SMQ \$1,000.00), only one grades higher (at 100) and one other shares this grade 3.00
- 265 ★ **2c Carmine, Ty. II (251).** Original gum, barely hinged, vivid color, wide margins, Very Fine, with 2000 P.F. certificate 400.00
- 266 ★田 **2c Scarlet, Ty. II (251a).** Full top imprint and plate no. 131 block of six, original gum, hinge reinforcement at top and left, bright color, gum bend and horizontal crease in selvage, Fine and rare, the first plate block of No. 251a we have offered since keeping computerized records 3,500.00



- 267 ★★ **3c Purple (253).** Mint N.H., with **right plate no. 47 selvage**, outstanding centering, wide margins, rich color on fresh paper, Extremely Fine Gem, with 1982, 1999 P.F. and 2004 P.S.E. certificates (XF 90; SMQ \$825.00)..... 360.00
- 268 ★★ **3c Purple (253).** Mint N.H., deep rich color, well-centered, Extremely Fine, with 1993 P.F. certificate 360.00
- 269 ★田 **3c Purple (253).** Left imprint and plate no. 46 block of six, h.r. at top, three stamps Mint N.H., deep color, Fine-Very Fine..... 1,500.00
- 270 ★田 **4c Dark Brown (254).** Right imprint and plate no. 59 block of six, original gum, faintly hinged, rich color in a dark shade, Fine 2,300.00



271

- 271 ★★ **5c Chocolate (255).** Mint N.H., rich color on bright paper, almost perfectly centered with balanced margins all around

EXTREMELY FINE GEM. A SUPERB MINT NEVER-HINGED EXAMPLE OF THE 5-CENT UNWATERMARKED BUREAU ISSUE.

With 2003 and 2005 P.S.E. certificates (XF-Superb 95; SMQ \$2,900.00). Only three grade higher (highest is 98) 360.00

- 272 ★★ **5c Chocolate (255).** Mint N.H., wide margins, rich color, Extremely Fine, with 1990 P.F. certificate..... 360.00



- 273 ★ **6c Dull Brown (256)**. Mint N.H., with **bottom plate no. 28 selvage**, uncharacteristically wide margins, well-centered, deep shade, Extremely Fine, with 1996 P.F. certificate 475.00
- 274 ★田 **8c Violet Brown (257)**. Bottom imprint and plate no. 58 block of six, original gum, lightly hinged except for a hinge reinforcement in selvage at left, deep color, Fine 2,500.00
- 275 ★ **10c Dark Green (258)**. Original gum, well-centered, Very Fine and choice, with 2001 P.F. certificate..... 275.00
- 276 **10c Dark Green (258)**. Jumbo balanced margins, bright shade on crisp paper, light cancel, Extremely Fine Gem, ex Kirke and Curtis, with 2011 P.F. and 2009 P.S.E. certificates (XF-Superb 95 Jumbo; SMQ \$750.00), the highest grade awarded and shared by only three others..... 20.00
- 277 ★ **15c Dark Blue (259)**. Original gum, Jumbo margins, deep rich color, Very Fine and choice, a huge stamp, with 2002 P.F. certificate 275.00
- 278 ★ **50c Orange (260)**. Bottom imprint and plate no. 75 strip of three, original gum, h.r. on left two stamps, bright color, some rejoined perfs at right, Fine, an affordable alternative to the plate block, which catalogues \$20,000.00 1,250.00
- 279 ★ **\$1.00 Black (261)**. Original gum with small spot of disturbance not mentioned on certificate, intense shade, Very Fine, with 2001 P.F. certificate 1,000.00
- 280 ★ **\$1.00 Black (261)**. Original gum, intense shade on bright paper, Very Fine 1,000.00
- 281 ★ **\$1.00 Black, Ty. II (261A)**. Original gum, intense shade, well-proportioned margins, Very Fine, with 2003 P.F. certificate..... 2,100.00
- 282 (★) **\$5.00 Dark Green (263)**. Unused (regummed), rich color, Very Fine 2,000.00



283

- 283 ★★ **2c Carmine, Ty. I (265).** Mint N.H. with **top part imprint selvage**, near perfect centering, vivid color on bright paper

EXTREMELY FINE GEM MINT NEVER-HINGED EXAMPLE OF THE 2-CENT 1895 TYPE I WATERMARKED BUREAU ISSUE.

With 1992 P.F. and 2008 P.S.E. certificates (Superb 98; SMQ \$3,000.00). Only one grade higher (at 100J, offered in our 2019 Gems sale) 105.00



- 284 ★★ **3c Purple (268).** Mint N.H., wonderful depth of color, outstanding centering with balanced margins, Extremely Fine Gem, with 2003 P.F. and 2006 P.S.E. certificates (XF-Superb 95; SMQ \$1,050.00), only two grade higher (highest is 98)..... 115.00
- 285 ★田 **3c Purple (268).** Wide top imprint and plate no. 95 block of six, original gum, lightly hinged, natural gum crease in top right stamp, fresh and Fine 725.00
- 286 ★田 **3c Purple (268).** Top imprint and plate no. 103 block of six, original gum, top stamps and bottom left stamp Mint N.H., others h.r., fresh and Fine-Very Fine, with 1998 P.F. certificate..... 725.00
- 287 ★★ **4c Dark Brown (269).** Mint N.H. with **bottom part imprint selvage**, intense shade and impression, well-proportioned margins, Extremely Fine, with 2008 P.S.E. certificate (XF 90; SMQ \$375.00)..... 125.00



- 288 ★田 **4c Dark Brown (269)**. Wide top imprint and plate no. 197 block of six, original gum, one or two stamps Mint N.H., deep rich color, a few rejoined perfs at left, Fine 775.00
- 289 ★田 **5c Chocolate (270)**. Top imprint and plate no. 161 block of six, original gum, lightly hinged, lovely rich color, Fine..... 675.00
- 290 **8c Violet Brown (272)**. Beautiful centering and margins, light cork cancel, Extremely Fine Gem, with 2015 P.S.E. certificate (Superb 98; SMQ \$525.00), only four grade higher 2.75
- 291 ★田 **10c Dark Green (273)**. Top imprint and plate no. 306 block of six, stamps Mint N.H., hinged in the mostly ungummed portion of selvage, bright and fresh, a few reinforced perfs at top, Fine 1,750.00
- 292 **10c Dark Green (273)**. Unusually wide margins and flawless centering, lovely rich color and proof-like impression, neat strike of Minnesota oval town cancel, Extremely Fine Gem, very difficult to find in this superior quality, ex "Natalee Grace" and Curtis, with 2009 P.S.E. certificate (Superb 98; SMQ \$750.00), only four other used examples share this grade and none grade higher..... 2.25
- 293 ★★ **15c Dark Blue (274)**. Mint N.H., with **top plate no. 52 selvage**, intense proof-like color and impression, well-centered, Very Fine and choice, with 1994 P.F. certificate for strip of three 600.00
- 294 ★★ **15c Dark Blue (274)**. Mint N.H., wonderful depth of color, well-proportioned margins, Very Fine and choice, with 2000 P.F. certificate 600.00
- 295 ★ **50c Orange (275)**. Original gum, single hinge mark at top, vibrant color on fresh paper, balanced margins, Extremely Fine, with 1994 P.F. certificate 240.00



296

- 296 ★★ **\$1.00 Black, Ty. I (276).** Mint N.H., intense shade on bright paper, sharp proof-like impression, choice centering with wide margins

EXTREMELY FINE. AN OUTSTANDING MINT NEVER-HINGED EXAMPLE OF THE 1895 \$1.00 TYPE I WATER-MARKED BUREAU ISSUE. AN EXCEEDINGLY DIFFICULT STAMP TO FIND IN SUCH SUPERB CONDITION.

Ex Drucker. With 1987, 2002 P.F. and 2008 P.S.E. certificates (XF 90; SMQ \$4,250.00). Only one Mint N.H. stamps grades higher (at 95) and one other shares this grade..... 1,800.00



- 297 ★ **\$1.00 Black, Ty. I (276).** Original gum, lightly hinged, intense shade, well-proportioned margins, Extremely Fine, with 2002 P.F. certificate 600.00
- 298 ★ **\$1.00 Black, Ty. I (276).** Wide top imprint and plate no. 76 strip of three, left stamp slightly disturbed original gum, right stamp tiny perf thin at lower right, tiny thin in left selvage, all are negligible and this is still Fine, with 2007 P.F. certificate 2,500.00
- 299 **\$1.00 Black, Ty. I (276).** Intense shade and impression on bright paper, neat registry oval cancel, choice centering with well-balanced margins, Extremely Fine, with 2014 P.F. certificate (XF-Superb 95) 95.00
- 300 ★ **\$1.00 Black, Ty. II (276A).** Original gum, lightly hinged, intense shade and impression, expertly reperfed which is not noted on either accompanying certificate, appears Very Fine, with clear 1976 and 2000 P.F. certificates 1,250.00
- 301 ★ **\$2.00 Bright Blue (277).** Original gum, choice centering and margins, deep rich color on bright paper, Very Fine and choice, with 2002 P.S.E. certificate (XF 90; SMQ \$1,500.00) 1,250.00

- 302 **\$2.00 Bright Blue (277).** Perfectly centered with wide margins, magnificent color on bright paper which is nicely contrasted by double oval registry and **red** cancels

EXTREMELY FINE GEM. A SUPERB USED EXAMPLE OF THE 1895 \$2.00 WATERMARKED ISSUE.

Ex "Natalee Grace" and Curtis. With 1999 P.F. and 2010 P.S.E. certificates (XF-Superb 95; SMQ \$2,750.00). Only one grades higher (at 98) and six others share this grade..... 400.00



302



303

304

305

306

307

- 303 ★ **\$5.00 Dark Green (278).** Original gum, fresh color and paper, attractive centering and margins, Very Fine and choice, with 1992 P.F. certificate 2,000.00
- 304 ★ **\$5.00 Dark Green (278).** Original gum, deep rich color, reperfed, Very Fine appearance, with 1975 P.F. certificate as sound 2,000.00
- 305 ★ **\$5.00 Dark Green (278).** Original gum, h.r., three wide margins, Fine..... 2,000.00
- 306 ★★ **1c Deep Green (279).** Mint N.H. with **wide right part imprint selva**, brilliant color, near perfect centering, Extremely Fine Gem, a superb stamp, with 2006 P.S.E. certificate (Superb 98; SMQ \$1,100.00), only three grade higher..... 25.00
- 307 ★★ **1c Deep Green (279).** Mint N.H. with **bottom plate no. 440 selva**, rich color, outstanding centering, Extremely Fine Gem, with copy of 2008 P.S.E. certificate (XF-Superb 95; SMQ \$375.00)..... 25.00



308

- 308 ★ **2c Rose Carmine, Ty. IV (279Bc).** Original gum, radiant color, perfectly centered with Jumbo margins

EXTREMELY FINE GEM ORIGINAL-GUM EXAMPLE OF SCOTT 279Bc, GRADED GEM 100 JUMBO BY P.S.E.

With 2018 P.S.E. certificate (OGph, Gem 100 Jumbo; unpriced above the grade of 95 in SMQ). This is the highest grade possible and the only example to achieve it in any category (one is graded 100 in Mint N.H. condition) 275.00



309

310

311

312

313

314

- 309 ★ **2c Red, Ty. IV, Booklet Pane of Six, Vertical Wmk. (279Bk).** Original gum, plate no. 1371 above right stamp, wonderfully fresh, Fine-Very Fine 1,350.00
- 310 ★★ **2c Red, Ty. IV, Horizontal Watermark, Booklet (BK2).** Booklet with one of the two panes of No. 279Bj remaining, Mint N.H., front cover is fresh, back cover with crease, pane is Fine, Scott Retail for just the pane without premium for the booklet 1,000.00
- 311 **4c Rose Brown (280).** Pretty shade, gorgeous centering, lightly struck duplex cancel, Extremely Fine Gem, with 2012 P.S.E. certificate (XF-Superb 95; SMQ \$350.00), only one grades higher (at 98) 3.25
- 312 ★★ **4c Orange Brown (280b).** Mint N.H., deep rich color, outstanding centering and margins, Extremely Fine Gem, with 2006 P.S.E. certificate (XF-Superb 95; SMQ \$825.00) 80.00
- 313 ★★ **5c Dark Blue (281).** Mint N.H., intense shade on fresh paper, outstanding centering and margins, Extremely Fine Gem, with 2006 P.S.E. certificate (XF-Superb 95; SMQ \$1,250.00) 100.00
- 314 ★★ **6c Lake (282).** Mint N.H., precisely centered, vivid color on crisp white paper, Extremely Fine Gem, with 2007 P.S.E. certificate (XF-Superb 95; SMQ \$1,400.00), only two grade higher 140.00

- 315 ★★ **10c Brown, Ty. I (282C).** Mint N.H., radiant color on bright paper, unusually wide margins for this issue

EXTREMELY FINE GEM. A BEAUTIFUL MINT NEVER-HINGED EXAMPLE OF THE 1898 10-CENT BROWN TYPE I ISSUE GRADED XF-SUPERB 95 BY P.S.E.

The 10c was changed from Green (Scott No. 273) to Brown because the 1c denomination (Scott No. 279) was changed to Green to meet the UPU color scheme.

Ex "Scarsdale" and Merlin. With 1980, 1999 P.F. and 2006 P.S.E. certificates (XF-Superb 95; SMQ \$5,250.00). Only two grade higher and two others share this grade. 525.00



315



- 316 ★★ **10c Brown, Ty. I (282C).** Mint N.H., rich color, well-proportioned margins, Very Fine, with 1999 P.F. certificate 525.00
- 317 ★田 **10c Brown, Ty. I (282C).** Bottom imprint and plate no. 519 block of six, original gum, h.r., gum crease in middle stamps, otherwise Fine, a scarce plate block..... 2,600.00
- 318 ★★ **10c Orange Brown, Ty. II (283).** Mint N.H., vivid color on bright fresh paper, Very Fine and choice, with 1999 P.F. certificate 450.00
- 319 ★田 **15c Olive Green (284).** Top imprint and plate no. 264 block of six, original gum, lightly hinged, intensely rich color, fresh and Fine 2,250.00
- 320 ★田 **15c Olive Green (284).** Bottom imprint and plate no. 264 block of six, original gum, deep rich color, Fine 2,250.00

TRANS-MISSISSIPPI ISSUE



321



322



323

- 321 ★★ **2c Trans-Mississippi (286).** Mint N.H., with **bottom plate no. 629 selvage**, exceedingly well-centered, wide margins, gorgeous rich color, Extremely Fine Gem, with 2004 P.S.E. certificate (XF-Superb 95; SMQ \$625.00) 60.00
- 322 ★★ **5c Trans-Mississippi (288).** Mint N.H., with **top plate no. 602 selvage**, choice centering, unusually wide margins, deep rich color, Extremely Fine Gem, with 2001 P.F. and 2005 P.S.E. certificates (XF 90 Jumbo; SMQ \$1,050.00) 250.00
- 323 ★★ **10c Trans-Mississippi (290).** Mint N.H., with **bottom plate no. 617 selvage**, excellent centering, rich color, sharp impression, Extremely Fine, with 2005 P.S.E. certificate (XF 90; SMQ \$950.00)..... 380.00



324



325



326

- 324 ★田 **10c Trans-Mississippi (290).** Bottom imprint and plate no. 604 block of four, original gum, minor h.r., fresh and Fine 2,100.00
- 325 ★★ **50c Trans-Mississippi (291).** Mint N.H., with **wide top plate no. 603 selvage**, deep color and highly detailed impression, Very Fine, with 2004 P.F. certificate 1,650.00
- 326 ★ **50c Trans-Mississippi (291).** Original gum, lightly hinged, choice centering and margins, rich color, Extremely Fine Gem, with 1981 P.F. certificate 550.00



327

- 327 ★田 **50c Trans-Mississippi (291).** Top imprint and plate no. 603 block of four, original gum, minor h.r., thin speck on top right stamp

FINE-VERY FINE APPEARANCE. A VERY SCARCE IMPRINT AND PLATE NUMBER BLOCK OF THE 50-CENT TRANS-MISSISSIPPI ISSUE.

We have offered only four others from the top position in the last 20 years.... 17,500.00

- 328 ★★ **\$1.00 Trans-Mississippi (292).** Mint N.H., sharp proof-like impression, attractive margins and centering, Fine, with 1994 P.F. certificate..... 3,500.00



328



329



330

- 329 ★ **\$1.00 Trans-Mississippi (292).** Original gum, detailed impression, fresh and Very Fine, pencil notation on gum..... 1,400.00
- 330 ★ **\$1.00 Trans-Mississippi (292).** Original gum, h.r., detailed impression, Fine.... 1,400.00



331



332



333

- 331 ★ **\$2.00 Trans-Mississippi (293).** Original gum, h.r., rich color, Very Fine, with 1974 P.F. certificate..... 1,800.00
- 332 ★ **\$2.00 Trans-Mississippi (293).** Original gum, lightly hinged, centered to top but with three wide margins, fresh and Fine, with 1991 P.F. certificate..... 1,800.00
- 333 **\$2.00 Trans-Mississippi (293).** Choice centering with well-balanced margins, deep rich color, bold cancel, Extremely Fine, a beautiful used example of this issue, difficult to obtain with such choice centering, with 2017 P.S.E. certificate..... 1,050.00

PAN-AMERICAN ISSUE



334

- 334 ★★ **2c Pan-American (295).** Mint N.H., brilliant colors on bright paper, huge Jumbo margins and almost mathematically perfect centering
- EXTREMELY FINE GEM. A SPECTACULAR JUMBO MARGINED MINT NEVER-HINGED EXAMPLE OF THE 2-CENT PAN-AMERICAN ISSUE, GRADED SUPERB 98 JUMBO BY P.S.E. THIS IS THE HIGHEST GRADE AWARDED.
- Ex "Westchester". With 2007 P.S.E. certificate (Superb 98 Jumbo; SMQ \$2,000.00). This is the highest grade awarded and it is shared by only four others, a statistic that has not changed since 2010 37.50



335

335 ★★ **4c Pan-American (296).** Mint N.H., deep rich colors and proof-like impressions, mathematically perfect centering with wide margins

EXTREMELY FINE GEM. AN ABSOLUTELY STUNNING MINT NEVER-HINGED EXAMPLE OF THE 4-CENT PAN-AMERICAN ISSUE, GRADED GEM 100 BY P.S.E.

The Pan-American Issue is notoriously difficult to find with anything even approaching the term “wide margins”. Most high-grade copies have margins which measure equally, but are not what one would consider wide when compared to other contemporary issues. The stamp offered here is the exception to that rule.

With 2012 P.S.E. certificate (Gem 100; SMQ \$22,500.00). This is the only example at the Gem 100 grade, with only one exceeding it at Gem 100 Jumbo (offered in our 2019 Gems sale). 170.00



336



337



339

- 336 ★田 **4c Pan-American (296)**. Top imprint and plate no. 1145 block of six, top left pair Mint N.H., other four stamps lightly hinged, exceptionally bright and fresh colors, Fine..... 2,000.00
- 337 ★★ **8c Pan-American (298)**. Mint N.H., with **top plate no. 1150 selvage**, outstanding centering, wide margins, rich colors, Extremely Fine Gem, with 2006 P.S.E. certificate (XF-Superb 95; SMQ \$1,400.00)..... 230.00



338

- 338 ★★田 **8c Pan-American (298)**. Mint N.H. bottom imprint and plate no. 1150 block of six, strong color and impression, outstanding centering for this issue
 VERY FINE-EXTREMELY FINE. A CHOICE PLATE BLOCK OF THE 8-CENT PAN-AMERICAN ISSUE AND RARELY SEEN WITH SUCH PRECISE CENTERING.
 This Mint N.H. wide bottom margin plate block of the 8c Pan-American is among the finest we have offered..... 6,000.00
- 339 ★★ **10c Pan-American (299)**. Mint N.H., with **top plate no. 1151 selvage**, exceptionally well-centered, lovely rich colors, Extremely Fine, with 1998 P.S.E. certificate..... 300.00



- 340 ★田 **10c Pan-American (299)**. Bottom imprint and plate no. 1151 block of six, barely hinged, rich color, Fine-Very Fine..... 6,500.00
- 341 ★田 **10c Pan-American (299)**. Bottom right corner selvage block of six with part imprint and brown plate no. 1151, brown and black "10c" denomination imprints, four stamps Mint N.H., fresh and Fine, Scott Retail as singles..... 1,430.00

1902-08 ISSUE

- 342 ★★田 **1c Blue Green, Booklet Pane of Six (300b)**. Mint N.H., rich color, a couple perf separations at top, Fine 1,150.00
- 343 ★★ **3c Bright Violet (302)**. Mint N.H., with **wide right plate no. 3523 selvage**, well-centered, deep color, Extremely Fine, with 2006 P.F. certificate..... 140.00
- 344 ★★田 **3c Bright Violet (302)**. Mint N.H. full top imprint and plate no. 2807 block of six, strong color, Fine 1,300.00
- 345 ★田 **5c Blue (304)**. Bottom imprint and plate no. 3153 block of eight, h.r. on top left two stamps, deep rich color, the plate block of six is Very Fine..... 895.00
- 346 ★田 **13c Purple Black (308)**. Wide top imprint and plate no. 3827 block of six, stamps Mint N.H., hinge marks in the ungummed portion of the selvage, deep intense color, a few perf separations at top, Fine-Very Fine..... 675.00



- 347 ★★ **15c Olive Green (309).** Mint N.H., with **extra wide top plate no. 2330 selvage**, wide margins, intense color and impression, Extremely Fine, with 2000 P.F. certificate .. 475.00
- 348 ★田 **15c Olive Green (309).** Wide left imprint and plate no. 3202 block of six, lightly hinged, rich color, few expertly rejoined perf separations at far left of margin (easily trimmed), Fine, scarce plate block..... 3,250.00
- 349 ★★ **50c Orange (310).** Mint N.H., vibrant color on post-office fresh paper, Very Fine and choice, with 1996 P.F. certificate..... 1,150.00
- 350 ★★ **\$1.00 Black (311).** Mint N.H., intense shade on fresh bright paper, well-centered with balanced margins, Very Fine and choice, with 1997 P.F. certificate..... 1,800.00
- 351 ★ **\$2.00 Dark Blue (312).** Lightly hinged, deep rich color, Very Fine, with 1996 P.F. certificate..... 800.00
- 352 ★ **\$2.00 Dark Blue (312).** Deep rich color, attractive centering, light vertical gum crease at left, Very Fine..... 800.00
- 353 ★ **\$2.00 Dark Blue, \$5.00 Dark Green (312-313).** Rich colors, \$2.00 few trivial toned spots, otherwise Fine, \$5.00 Fine and with 2002 P.S.E. certificate.....**(Photo Ex)** 2,800.00
- 354 ★ **\$5.00 Dark Green (313).** Lightly hinged, deep rich color, attractive margins and centering, fresh and Very Fine, with 1998 P.F. certificate..... 2,000.00



355



356



357



358

- 355 ★ **\$5.00 Dark Green (313).** Slightly disturbed original gum from hinge removal, the bottom half is pristine, rich color, wide margins, Very Fine 2,000.00
- 356 ★ **\$5.00 Dark Green (313).** Intense shade and impression, reperfed, Very Fine appearance 2,000.00
- 357 ★★ **5c Blue, Imperforate (315).** Mint N.H. with wide top sheet margin, brilliant color, perfect centering, Extremely Fine Gem, with 2008 P.S.E. certificate (Superb 98; SMQ \$1,000.00) 575.00
- 358 ★★ **5c Blue, Imperforate (315).** Mint N.H., rich color, large even margins, Extremely Fine 575.00

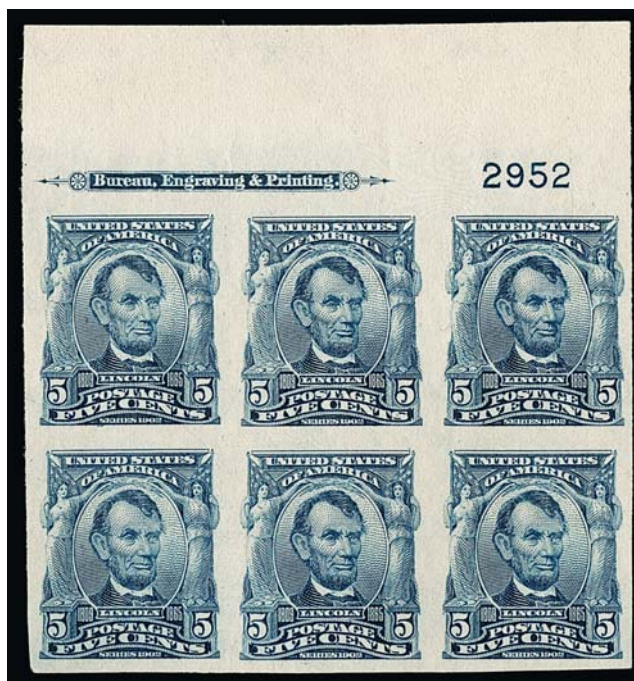

359

- 359 ★田 **5c Blue, Imperforate (315).** Top imprint and plate no. 2952 block of six, lightly hinged, intense proof-like color and impression, large margins all around, Very Fine and choice, especially desirable from the top plate position — we have offered only three others from this position in the last ten years..... 3,000.00



360

- 360 ★★ **2c Carmine, Ty. I (319).** Mint N.H., with **wide right plate no. 2717 selvage**, wide and extraordinarily well-balanced margins, bright color, small pencil notation in selvage, Extremely Fine Gem, with 2013 P.S.A.G. certificate (Superb 98)..... 15.00
- 361 ★★ **2c Carmine, Ty. I, 97c Exploded Booklet, Black on Gray Cover (BK17).** Exploded booklet of eight panes of No. 319g, intact except no staples, interestingly, the shades of panes vary, with at least two bordering (or possible being) the Carmine Rose color (319n), all are the same Position E and the staple hole positions all match with the booklet covers, so we believe all the panes originated with this booklet, Fine-Very Fine, Scott Retail as eight Mint N.H. panes in the Carmine shade (No. 319g) without premium for the booklet covers*Not illustrated* 1,920.00

VENDING AND AFFIXING MACHINE PERFORATIONS



362

363

364

365

- 362 ★ **2c Scarlet, International Vending Machine Co., Perforated Approximately 12½ (320b var).** Pair, lightly hinged, well-centered for this difficult issue which is often found with perfs cutting into the design, Very Fine, the International Vending Machine Co. installed their machines in post offices, using the 2c Shield stamp with their own 12½ gauge perforations, these coils were replaced with government coils in July 1908, with 1979 A.P.S. and 1993 P.F. certificates for a strip of four, with 1999 P.F. certificate as a pair 2,250.00
- 363 ★ **2c Alaska-Yukon, Imperforate, Mailometer Ty. IV Private Vending Machine Perforations (371).** Horizontal pair with **plate no. 5250 in the right margin**, lightly hinged, rich color, Very Fine, Scott Retail without premium for the plate number 400.00
- 364 ★★ **2c Carmine, Ty. II, Imperforate, Schermack Type III Perforations (320Ad; formerly 320d).** Mint N.H. horizontal guide line strip of four, full Schermack Ty. III perforations, well-centered, bright shade, miniscule nick in top left margin is a result of production and not mentioned on accompanying certificate, Very Fine, a scarce Mint N.H. line strip of this issue, with 2019 P.F. certificate, Scott Retail as hinged 2,000.00
- 365 ★★ **2c Carmine, Ty. II, Imperforate, Schermack Type III Perforations (320Ad; formerly 320d).** Mint N.H. strip of four with guide line between left two stamps, Fine-Very Fine, with 2013 P.F. certificate, Scott Retail as hinged line pair and pair..... 790.00



- 366 ★ **2c Carmine, Ty. II, Imperforate, Schermack Type III Perforations (320Ad; formerly 320d).** Paste-up strip of four, right stamps Mint N.H. and with light natural gum creasing, left pair lightly hinged, fresh color, Very Fine, a rare paste-up strip, with 2015 P.F. certificate 1,250.00
- 367 ★★ **2c Hudson-Fulton, U.S. Automatic Vending Co. Ty. III Perforations (373 var).** Mint N.H. guide line strip of four, crisp and intact, Very Fine, with 2000 P.F. certificate, Scott Retail as hinged 350.00
- 368 ★★ **1c Blue Green, Imperforate Horizontal Coil (314H).** Strip of three, end stamps Mint N.H., middle stamp hinged, large margins, left stamp with a small corner crease, Very Fine appearance, these scarce coils were made from the flat plate regular issue stamps and were issued in rolls of either 500 or 1,000, with 1940 letter of authenticity from Gordon Harmer and with 1998 P.F. certificate, Scott Retail for hinged pair and half a pair, without premium for the two Mint N.H. stamps 3,150.00
- 369 ★ **2c Carmine, Imperforate Coil, Double Transfer, Design of 1c (344V var).** Vertical strip of five with star and plate no. 5299 at top, fourth stamp from top the error, lightly hinged, Fine-Very Fine, a scarce multiple showing the foreign entry of the 1c Franklin on the 2c Washington plate, only one position — the fourth position under the plate number on the upper left pane of Plate 5299 — yields this interesting variety, it is believed to have been created when a 1c transfer roll was erroneously used to enter this position on the 2c plate, when it was discovered prior to printing the design was burnished away and corrected with a 2c entry, some elements of the 1c design remained, we have not offered another example since 2010 2,500.00
- 370 ☒ **4c Orange Brown, Imperforate Vertical Coil (346V).** Strip of three, tied by Detroit Mich. double oval cancels on 1916 Registered Cover to the Covell Manufacturing Co. in Benton Harbor Mich., Fine-Very Fine, Carl Mainberger note on back states that Babcock (the sender) is someone associated with the A.E.F. booklet panes, ex Ryterband, with 2008 P.F. certificate, unlisted on cover in Scott E. 500-750



- 371 ☒ **2c Carmine, Imperforate Vertical Coil (384V).** Strip of four, tied by "San Francisco Calif. Sep. 6 1927" duplex cancels on 2c Sesquicentennial Exposition entire (U522) to Tacoma Wash., purple "Via First Airplane Mail Landing at Tacoma Wash" datestamp and wings, fresh and Very Fine, scarce on-cover use of this imperforate coil, with 1986 A.P.S. certificate E. 400-500
- 372 ☒ **2c Carmine, Imperforate Horizontal Coil (384H).** Paste-up strip of four at left of cover with strips of eight of 1c Green, Imperforate Vertical Coil (383V) and 1c-3c Rotary Press issues (486, 488, 489), all tied by strikes of "Coral Gables Fla. Jan. 29 1920" duplex datestamp on legal-size cover to the Miami Biltmore County Club at Coral Gables, Very Fine, a scarce and colorful use..... E. 400-500
- 373 ★ **Private Perforation Coils, Valuable Holding.** Over 350 items, nearly all unused, mostly pairs, but includes some strips, Schermack is the most prevalent, but also solid selections of Brinkerhoff and Mailometer, and representation from other companies, some unlisted such as Kansas City and Wilson roulettes, higher cataloguing items such as No. 320Ad with Schermack Type III perforations in four strips of four and two pairs (all with P.F. certificates), many others cataloguing hundred of dollars each, some duplication, a few covers, and a selection of scarce test coils from various companies, the collection was vetted by a knowledgeable student (James Depew), as the fakes were carefully separated from the rest (the fakes are not included in the lot), fifteen certificates accompany, many Mint N.H., vast majority Fine-Very Fine, a rare opportunity to obtain a large number of the elusive private vending coil stamps at one time ..*Not illustrated* E. 4,000-5,000
- 374 ★ **Vending and Affixing Machine Perforation Collection.** 48 items, mostly pairs, but also a few strips, nice variety of companies, catalogue values up to about \$300.00, some Mint N.H. (though only priced hinged in Scott), Fine-Very Fine group of these elusive stamps, Scott Retail in excess of \$2,000.00*Not illustrated* E. 500-750
- 374A ☒ **Imperforate Flat Plate Coils on Cover.** Group of 12 covers, including No. 344V single used on Nov. 9, 1909 from New York, 343V or 383V pair on cover, 383V two strips of four and two pairs (one a paste-up), 384H line strip of four on 1925 Special Delivery cover, 384V single and paste-up strip of three, also several 408V-409V covers, a few small faults may be found but overall this is a Very Fine and scarce group(Photo Ex/Website PDF) E. 750-1,000
- 375 ★★ **25c-\$8.75, Computer Vended Postage Stamps, Kensington, Md., Machine 83 (CVP16/CVP20 var).** Vertical strip of five on original backing paper, comprised of two 25c, \$3.25, \$8.50, and \$8.75, the \$3.25 and \$8.50 not listed in Scott, Very Fine, reported by the owner to be a unique combination strip E. 300-400



376

- 376 ★★田 5c Louisiana Purchase (326). Mint N.H. wide top imprint and plate no. 2100 block of ten, deep color, a few perf separations and tiny crease in the top margin, Fine-Very Fine, catalogued as a plate block of eight and two singles 2,210.00

1908-12 ISSUES



377

- 377 ★ 1c Green, Booklet Pair, Imperforate Between (331a var). Deep rich color, centered to top as are all the few known genuine examples

FINE. A VERY RARE ERROR PAIR. FEWER THAN TEN HAVE BEEN CERTIFIED.

This error was discussed at length by George Brett in the Philatelic Foundation's *Opinions V* and updated by Roger Brody in *Opinions VII*.

With 1958 P.F. certificate. Footnoted in Scott under the normal booklet pane listing as "a variety resulting from booklet experiments" 3,750.00

- 378 ★★ 13c Blue Green (339). Mint N.H., perfectly centered with wide and balanced margins, deep rich color and detailed impression

EXTREMELY FINE GEM. A STUNNING MINT NEVER-HINGED EXAMPLE OF SCOTT 339, GRADED SUPERB 98 BY P.S.E. — THE HIGHEST GRADE AWARDED.

With 2003 P.F. and 2006 P.S.E. certificate (Superb 98; SMQ \$2,300.00). This is the highest grade awarded and it is shared by only five others. 90.00

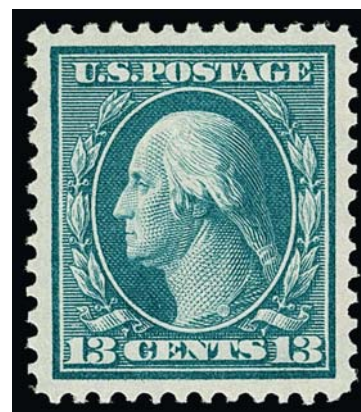

378



379



380

- 379 ★★ **5c Blue, Imperforate (347).** Mint N.H., with **wide top plate no. 4929 selvage**, other margins extraordinarily large, proof-like color and impression, Extremely Fine Gem, with 2008 P.S.E. certificate (Gem 100 Jumbo; SMQ \$475.00 for 100, the highest grade priced), one of only two to be awarded this ultimate grade 50.00
- 380 **5c Blue, Imperforate (347).** Massive Jumbo margins showing portions of all adjoining stamps, rich color, neat strikes of New York oval registry cancel, Extremely Fine Gem, a huge stamp, ex Kirke, with 2010 P.S.E. certificate (Gem 100 Jumbo; unpriced in SMQ above the grade of 100, SMQ \$600.00 for 100), this is the highest grade possible and the only example to achieve this grade, while it is not unusual to “create” imperforate Washington-Franklin Jumbos from mint sheets or large multiples, finding a used multiple that will yield a stamp such as this is considerably more difficult 32.50



382

- 381 ★★ **1c Green, Coil (348).** Mint N.H. guide line pair, brilliant color and detailed impression, gorgeous centering with wide and balanced margins

EXTREMELY FINE GEM. A SUPERB MINT NEVER-HINGED GUIDE LINE PAIR OF THE ONE-CENT VERTICAL COIL, SCOTT 348. EXCEEDINGLY RARE IN SUCH SUPERB CONDITION.

Ex “Scarsdale” and “Hanover”. With 1981, 1999 P.F. and 2004 P.S.E. certificates (Superb 98; SMQ \$4,000.00). This is the highest grade awarded and it is shared by only two others 650.00



381

- 382 ★★ **2c Carmine, Coil (349).** Mint N.H. strip of three with **part imprint** at top, bright color, fresh and Very Fine, with 2013 P.S.A.G. certificate, Scott Retail as normal pair and single 825.00



- 383 **2c Carmine, Coil (349).** Guide line pair, vivid color, neat machine cancel, top stamp with light horizontal crease, appears Fine, an extremely rare used guide line pair of this issue, with 2011 Weiss and 2011 P.S.E. certificates (VG-F 60 because of the fault), this is the only used guide line pair in the P.S.E. Population Report, we have not offered another example since keeping computerized records (a very off-center line pair in Power Search with a clear P.S.E. certificate subsequently received a negative P.F. certificate)..... 1,300.00
- 384 ★★ **5c Blue, Coil (351).** Mint N.H. paste-up strip of four with **plate no. 4929** tab on second stamp, rich color, Fine, with 1997 P.F. certificate, Scott Retail as two normal pairs 1,700.00
- 385 ☒ **5c Blue, Coil (351).** Pair, outstanding centering and margins, used with **guide line pair of Scott 390**, tied by "Niles Mich" boxed cancels on registered cover to Benton Harbor Mich., "Niles Mich. Registered Nov. 18, 1914" backstamps, Extremely Fine, a scarce on-cover use of the 5c 1909 Perf 12 coil, with 1999 P.S.E. certificate, a pair off-cover is priced at \$825.00 in Scott E. 750-1,000
- 386 **1c Green, Coil (352).** Jumbo margins and perfect centering, neat oval grid duplex cancel, light corner crease at top right, still Extremely Fine, with 2013 P.S.E. certificate (XF 90 Jumbo; SMQ \$800.00), only two used singles grade higher (highest is 95J), this would top them all but for the light crease 225.00
- 387 **1c Green, Coil (352).** Guide line pair, deep rich color, wide margins, wavy-line machine cancel, Very Fine, this is a rare coil in sound used condition with decent centering, with 2001 and 2010 P.S.E. certificates (F-VF 75; SMQ \$1,100.00), this is the highest grade awarded to a guide line pair of this issue and it is shared by no others, the next highest is a single line pair graded 50..... 1,650.00



- 388 ★★ **2c Carmine, Coil (353).** Guide line strip of four, line pair with single hinge mark, end stamps Mint N.H., bright color, Fine, with 2003 P.F. certificate, Scott Retail as line pair and two singles... 1,150.00
- 389 **2c Carmine, Coil (353).** Pair, choice centering and margins, rich color, neat duplex cancels, fresh and Extremely Fine, a very rare used pair in this quality, with 2015 P.F. certificate (VF-XF 85), by way of comparison the P.S.E. Population Report lists only three graded used pairs with the highest at 75, this was the finest example Mr. Depew was able to acquire after years of searching 600.00
- 390 **2c Carmine, Coil (353).** Guide line pair, wide margins and choice centering, deep rich color, neat duplex cancels, right stamp with some light creasing and a tiny tear, a few perf separations but intact, Very Fine-Extremely Fine appearance, incredibly rare and easily the finest used guide line pair of this issue we have ever offered, Power Search contains only two others, both with margins cut in at top, faults and rejoined — really not comparable to this visibly appealing intact line pair, with 2006 P.S.E. certificate as a strip of four..... 2,500.00
- 391 **2c Carmine, Coil (353).** Strip of six with 2mm spacing at left transitioning to 3mm spacing, bright color, bold “Bethlehem Pa.” boxed cancels, perfs a bit weak but intact, Fine and rare large used multiple of this coil with both varieties of spacing (which was employed by the Bureau of Engraving & Printing in an attempt to counteract paper shrinkage), with 2015 P.S.E. certificate, Scott Retail as pairs 1,775.00
- 392 **5c Blue, Coil (355).** Guide line pair, rich color, centered to bottom but with margin clear, neat double oval cancel, Fine and very rare used guide line pair of this issue, perhaps a half dozen are known in any condition, with 2007 and 2013 P.S.E. certificates (F 70; SMQ \$1,350.00), this is the only graded used line pair in the P.S.E. Population Report..... 4,000.00

- 393 ★ **10c Yellow, Coil (356).** Paste-up pair, right stamp was where the paste-up occurred, with **plate no. 4944** tab remnant attached to back, vivid color, left stamp lightly hinged despite the most recent certificate calling the pair Mint N.H.



393

VERY FINE. A RARE PASTE-UP PAIR OF THE 10-CENT PERF 12 HORIZONTAL COIL WITH A PLATE NUMBER ON THE PASTE-UP TAB.

This early coil was stripped into rolls by hand. Paste-ups occurred where one strip was joined with the other.

With 1943 A.P.S., 2004 and 2013 P.S.E. certificates, the latter stating Mint N.H. Scott Retail as normal hinged pair 7,000.00



394



395



396



397

- 394 (★) **10c Yellow, Coil (356).** Accompanying certificate notes regummed but may be disturbed original gum, vibrant color, Fine, with 1991 P.S.E. certificate, Scott Retail as original gum 3,250.00
- 395 ★田 **2c Carmine, Bluish (358).** Full top imprint and plate no. 4863 block of six, top stamps Mint N.H., bottom stamps lightly hinged, attractive color, Fine 1,000.00
- 396 ★ **3c Deep Violet, Bluish (359).** Lightly hinged, intense shade on nicely blued paper, reperfed at right and bottom, Very Fine appearance, with 1972 P.F. certificate. 1,800.00
- 397 ★ **3c Deep Violet, Bluish (359).** Small h.r., dark color and crisp impression, Fine and attractive, with 1997 P.F. certificate 1,800.00

- 398 ★ **5c Blue, Bluish (361).** Deep rich color on nicely blued paper

FINE EXAMPLE OF THE SCARCE 5-CENT BLUISH PAPER.

The 5c is the third rarest of the set and the rarest of the regularly issued Bluish Paper stamps. The 4c and 8c were released by postal officials and not sold through the post office.

Light blue "Stanley Gibbons Inc." backstamp. With 1974 P.F. certificate 5,750.00



398



399

- 399 ★ **5c Blue, Bluish (361).** Lightly hinged, well-centered, rich color, reperfed at bottom, Very Fine appearance 5,750.00



- 400 ★ **5c Blue, Bluish (361).** Lightly hinged, rich color on nicely blued paper, reperfed at bottom, Fine appearance, signed in pencil by Spencer Anderson, with 1993 P.F. certificate 5,750.00
- 401 ★ **6c Red Orange, Bluish (362).** Vibrant color on blued paper, certificate notes light stain in top margin, otherwise Very Fine, with 1972 P.F. certificate 1,250.00
- 402 ★ **10c Yellow, Bluish (364).** H.r., radiant color, Very Fine, blue "Stanley Gibbons Inc." backstamp, with 1972 P.F. certificate 1,600.00
- 403 ★ **10c Yellow, Bluish (364).** Exceptionally well-centered, strong color, reperfed at right and picked out inclusion, otherwise Extremely Fine, with 2006 P.F. certificate 1,600.00
- 404 ★ **13c Bluish Green, Bluish (365).** H.r., intense shade on deeply blued paper, Fine, large purple backstamp, with 1992 P.F. certificate 2,600.00
- 405 ★ **13c Bluish Green, Bluish (365).** Rich color on nicely blued paper, Fine, blue "Stanley Gibbons Inc." backstamp, with 1974 P.F. certificate 2,600.00
- 406 **15c Pale Ultramarine, Bluish (366).** Lightly hinged, radiant color, Very Fine, with 1999 A.P.S. certificate 1,250.00
- 407 ★ **15c Pale Ultramarine, Bluish (366).** Lightly hinged, bright shade on nicely blued paper, reperfed at right, Very Fine appearance, with 1972 P.F. certificate 1,250.00

- 408 ★★田 **2c Lincoln, Bluish (369)**. Mint N.H. bottom imprint, plate no. 4977 and small solid star block of six, well-centered (particularly the middle two stamps — the top middle is a Gem), beautiful rich color

VERY FINE-EXTREMELY FINE. A CHOICE QUALITY MINT NEVER-HINGED PLATE BLOCK OF THE 1909 LINCOLN ON BLuish PAPER.

With 1993 P.F. certificate 4,000.00



408



- 409 ★田 **2c Lincoln, Bluish (369)**. Left imprint, plate no. 4977 and small solid star block of six, top stamps hinged, bottom four stamps Mint N.H., rich color on deeply blued paper, fresh and Fine..... 2,750.00
- 410 ★★ **2c Alaska-Yukon, Imperforate (371)**. Mint N.H., with **wide right plate no. 5241 selvage**, other margins showing portions of the adjoining stamps, vibrant color, Extremely Fine Gem, with 2005 P.S.E. certificate (Gem 100 Jumbo; SMQ \$225.00 for 100, the highest priced) 30.00
- 411 ★★ **4c Brown (377)**. Mint N.H., choice centering, extravagantly wide margins, rich color, Extremely Fine Gem, with 2008 P.S.E. certificate (XF-Superb 95 Jumbo; SMQ \$625.00). 65.00
- 412 ★★ **5c Blue (378)**. Mint N.H., perfectly centered with Jumbo margins all around, gorgeous color and proof-like impression on bright paper, Extremely Fine Gem, ex Dr. Killien, with 1991 P.F. and 2006 P.S.E. certificates (Superb 98 Jumbo; SMQ \$1,650.00), only four grade higher 65.00
- 413 ★田 **8c Olive Green (380)**. Right imprint, plate no. 5238 and star block of six, four stamps Mint N.H., others lightly hinged, crisp impression, Fine..... 1,250.00



- 414 ★★ **10c Yellow (381).** Mint N.H., with **bottom plate no. 5200 selvage**, well-centered, wide margins, Extremely Fine, with 2006 P.S.E. certificate (XF 90; SMQ \$450.00)..... 200.00
- 415 ★田 **15c Pale Ultramarine (382).** Bottom imprint and plate no. 4954 block of six, top middle stamp small h.r., others Mint N.H., Fine 2,500.00
- 416 ★★ **1c Green, Coil (385).** Mint N.H. guide line strip of four, rich color, Fine-Very Fine, with 2008 P.S.E. certificate, Scott Retail as line pair and two singles 1,200.00
- 417 **1c Green, Coil (385).** Guide line strip of four, rich color, choice centering and margins, bold strikes of Denver Colorado duplex cancels, Extremely Fine, a scarce used guide line strip of four, particularly in this outstanding condition, with 1987 P.F., 2008 and 2015 P.S.E. certificates, Scott Retail as guide line pair and two singles..... 950.00
- 418 **1c Green, Coil (385).** Guide line strip of four, rich color, attractive centering and margins, Denver Colorado duplex cancels, Very Fine, a scarce used guide line strip of four, with 1997 P.F. certificate, Scott Retail as guide line pair and two singles..... 950.00
- 419 **1c Green, Coil (385).** Guide line strip of four, cut from the roll with parts of adjoining stamps at top and bottom, lightly cancelled by what appears to be three strikes of a Des Moines Iowa duplex, Fine-Very Fine, with 1991 P.F. certificate, scarce used coil multiple, Scott Retail as guide line pair and two singles..... 950.00
- 420 ★ **1c Green, Coil (387).** Guide line strip of four, lightly hinged, rich color, fresh and Fine, with 1978 P.F. and 2015 P.S.E. certificates, Scott Retail as line pair and two singles 1,630.00

- 421 **2c Carmine, Coil (388).** Pair with 2mm spacing, deep rich color, bold duplex cancels, small crease at top of right stamp

FINE APPEARANCE AND EXTREMELY RARE. APPROXIMATELY TEN USED PAIRS AND ONE USED GUIDE LINE STRIP OF FOUR ARE KNOWN TO US.

Approximately ten used pairs are known. The only used guide line multiple we record is the strip of four from our Natalee Grace sale, which is specifically mentioned as being unique in Scott Catalogue (Sale 1028, lot 357).

Ex "Natalee Grace" and Curtis. With 1978 A.P.S., 1999 and 2015 P.F. certificates 7,500.00



421



422

423

424EX

425

426

- 422 **1c Green, Coil (390).** Pair, near perfect centering, neat St. Louis Mo. machine cancel, Extremely Fine Gem, with 2008 P.S.E. certificate (XF-Superb 95; SMQ \$225.00), despite the modest SMQ value this used pair is rare in this high grade, only two grade higher (at 98) 45.00
- 423 ★★ **2c Carmine, Coil (391).** Mint N.H. guide line strip of four, vivid color, fresh and Very Fine, with 2010 P.F. certificate, Scott Retail as line pair and two singles..... 755.00
- 424 ★★ **2c Carmine, 1c Green, Coils (391, 392).** Mint N.H. guide line strips of four, attractive centering and margins, Very Fine, with 1990's P.F. certificates, Scott Retail as line pairs and singles.....(Photo Ex) 1,275.00
- 425 ★★ **1c Green, Coil (392).** Mint N.H. with **double transfer at top**, clearly visible in "U.S. Postage", perfect centering, Extremely Fine Gem, with 2007 P.S.E. certificate (XF-Superb 95; unpriced in SMQ as a double transfer, SMQ \$275.00 as normal), listed but unpriced in Scott, Scott Retail as normal 65.00
- 426 ☒ **1c Green, Coil (392).** Guide line pair, well-centered, tied by "Vera Cruz Mexico Oct. 17 1914" flag machine cancel on cover to Cleveland O., barely reduced at left, Very Fine, a scarce on-cover use of a line pair of this issue, with 1999 P.F. certificate, Scott Retail for an off-cover line pair is \$500.00 E. 500-750



427



428



429

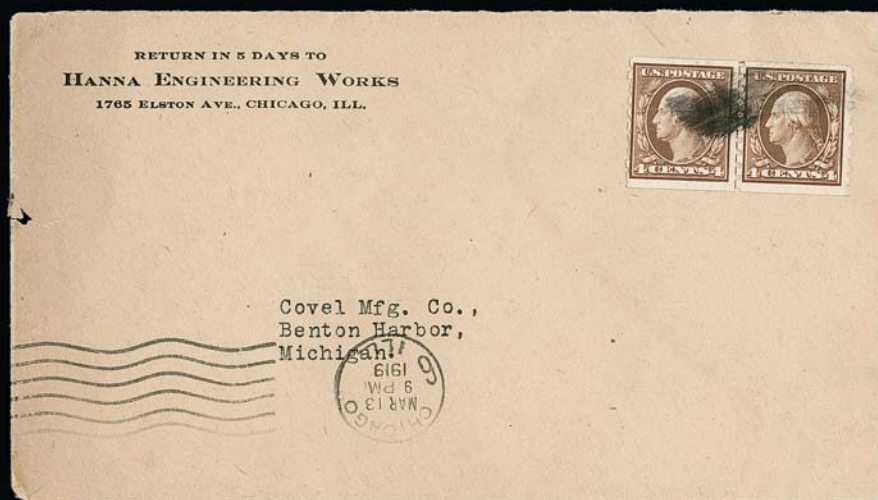

430



431EX

- 427 ★★ **2c Carmine, Coil (393).** Mint N.H. guide line strip of four, well-centered, bright color, slightly short perf at lower right not mentioned on accompanying certificate, still Very Fine and choice, with 1999 P.F. certificate, Scott Retail as Mint N.H. line pair and two singles..... 860.00
- 428 ★★ **3c Deep Violet, Coil (394).** Guide line strip of four, line pair Mint N.H., end stamps h.r., outstanding wide margins and well-centered, rich color, Extremely Fine, ex Floyd, with 1981 P.F. certificate, Scott Retail as Mint N.H. line pair and two hinged singles 1,145.00
- 429 ★ **3c Deep Violet, Coil (394).** Strip of four with **237mm leader tape** attached at left, "500 3c Stamps Rolled Sideways Perforated Auto-Wound" imprint along with "Perry" and "Thompson" handstamps, stamps with h.r. and are decently centered for a leader tape multiple, Very Fine and scarce..... E. 300-400
- 430 ☒ **4c Brown, Coil (395).** Guide line pair, tied thru the perfs by smudgy cork cancel, "Chicago Ill. Mar. 13 1919" machine cancel on corner card cover to Covell Manufacturing Co. in Benton Harbor Mich., small cover nick at left, couple short or pulled perfs at left, otherwise Very Fine, a very scarce line pair of this issue on cover, with clear 2003 P.F. certificate..... E. 400-500
- 431 **4c Brown, 5c Blue, Coils (395-396).** Strips of four, bold duplex cancels, fresh and Very Fine, with 1993 P.F. and 2002 P.S.E. certificates respectively.....**(Photo Ex)** 760.00

PANAMA-PACIFIC ISSUE



- 432 ★★ **1c Panama-Pacific (397).** Mint N.H., with **top plate no. 6128 selvage**, near perfect centering, wide margins, gorgeous deep shade, Extremely Fine Gem, with 2007 P.S.E. certificate (Superb 98; SMQ \$600.00) 35.00
- 433 ★★ **2c Panama-Pacific (398).** Mint N.H., with **left plate no. 6432 selvage**, marvelous centering, intense color, Extremely Fine Gem, with 2014 P.S.E. certificate (Superb 98; SMQ \$650.00) 35.00
- 434 ★★ **5c Panama-Pacific (399).** Mint N.H., with **wide bottom plate no. 6134 selvage**, excellent centering, deep shade, fresh paper, Extremely Fine Gem, with photocopy of 2003 P.F. certificate for a pair, with 2004 P.S.E. certificate (XF-Superb 95; SMQ \$650.00) .. 150.00
- 435 ★田 **5c Panama-Pacific (399).** Top plate no. 6133 block of six, deep rich color, selvage trimmed, Fine-Very Fine 1,900.00
- 436 ★★ **10c Orange Yellow, Panama-Pacific (400).** Mint N.H., with **bottom plate no. 6130 selvage**, choice centering, bright color, Extremely Fine, with photocopy of 2002 P.F. certificate for a pair, with 2004 P.S.E. certificate (XF 90; SMQ \$525.00) 250.00



- 437 ★田 **10c Orange Yellow, Panama-Pacific (400).** Wide top plate no. 6130 block of six, lightly hinged, bright color, Fine 2,250.00
- 438 ★田 **10c Orange Yellow, Panama-Pacific (400).** Full left plate no. 6130 block of six, center left selvage and center right stamp single hinge marks, others Mint N.H., rich color, light blue crayon from post office in selvage at bottom left, Fine-Very Fine, ex "MLG" 2,250.00
- 439 ★★ **10c Orange, Panama-Pacific (400A).** Mint N.H., with **bottom plate no. 6135 selvage**, excellent centering, wide margins, radiant color, Extremely Fine Gem, with 2004 P.S.E. certificate (XF-Superb 95; SMQ \$1,300.00)..... 390.00
- 440 ★★ **10c Orange, Panama-Pacific (400A).** Mint N.H., vivid color, wide margins, Very Fine and choice, with 1993 P.S.E. certificate 390.00



441

- 441 ★★田 **10c Orange, Panama-Pacific (400A).** Mint N.H. bottom plate no. 6135 block of six, brilliantly rich color
- FINE-VERY FINE. A RARE MINT NEVER-HINGED PLATE BLOCK OF THE 10-CENT ORANGE PERF 12 PANAMA-PACIFIC ISSUE.
- This is one of the most difficult commemorative plate blocks to obtain in Mint N.H. condition..... 18,000.00



- 442 ★田 2c Panama-Pacific, Perf 10 (402). Full left plate no. 6649 block of six, lightly hinged, brilliant color, right center stamp small natural inclusion, few short perfs in selva at top, Fine-Very Fine..... 1,950.00
- 443 ★田 5c Panama-Pacific, Perf 10 (403). Right plate no. 6129 block of six, disturbed original gum, rich color on fresh paper, Fine..... 3,800.00
- 444 ★★ 10c Panama-Pacific, Perf 10 (404). Mint N.H., with wide top plate no. 6135 selva, well-centered, vibrant color, Very Fine and choice, with 1991 P.S.E. and 1999 P.F. certificates..... 1,600.00
- 445 ★★ 10c Panama-Pacific, Perf 10 (404). Mint N.H., bright color and paper, wide margins, Very Fine and choice, with 1992 P.F. certificate..... 1,600.00



- 446 ★田 10c Panama-Pacific, Perf 10 (404). Right plate no. 6139 block of six, faintly hinged, deeply rich color, attractive centering and margins
FINE-VERY FINE. A DESIRABLE LIGHTLY HINGED PLATE BLOCK OF THE 10-CENT PERF 10 PANAMA-PACIFIC ISSUE.
This is only the second right position plate block we have offered since our 2009 sale of the "MLG" collection..... 10,000.00

446

END OF SESSION TWO

Live Internet Bidding at Siegel Auctions

REGISTERED BIDDERS MAY BID IN THIS SALE USING LIVE INTERNET BIDDING

This step-by-step guide will instruct you how to register, set your browser and use the bidding interface.

Start by following the simple steps to become a registered Live Internet Bidder.

Once you have been approved for bidding, you can listen to the auction and place bids with the click of a mouse.

Registering with STAMP AUCTION NETWORK & SIEGEL AUCTION GALLERIES

Live Internet Bidding is managed by Stamp Auction Network (SAN).

To bid, you must be registered and approved by both SAN and Siegel.

To decide what you need to do, choose the description below that best fits you.



I've already registered with SAN and have been approved by Siegel for internet bidding

I'm a Siegel client, but I'm not registered with SAN

Go to stampauctionnetwork.com/siegel and click on "Register" at the top. Check the box for Robert A. Siegel Auction Galleries (under "R") and submit the form, indicating you are a Siegel client. Once registered at SAN, you're ready for internet bidding.

I've bid through SAN before, but this is the first time I've bid in a Siegel sale

Then you just need to be approved by Siegel. Go to stampauctionnetwork.com/siegel and click on "Update Registration" at the top. Your SAN account information will be sent to us for approval (you might be asked for other trade references). Once approved by Siegel for bidding, you're ready for internet bidding.

I've never bid with Siegel, nor registered with SAN

Go to stampauctionnetwork.com/siegel and click on "Register" at the top. Check the box for Robert A. Siegel Auction Galleries (under "R") and submit the form with your trade references (please, no family members or credit card companies as references). Once registered at SAN and approved by Siegel for bidding, you're ready for internet bidding.

Live Internet Bidding works by allowing registered bidders to observe and place bids.

Live Internet Bidding will work with any browser on both PC and Mac operating systems.

Before bidding by internet for the first time, we recommend finding a sale in progress and listening to the public broadcast or logging in as a registered bidder. This will help you develop a feel for the sale tempo and bidding interface.

Log on to the auction at stampauctionnetwork.com

When you're logged on as a Live Internet Bidder, the bidding interface shows a photo and description of the lot, the current bid (and your bidding status), options for placing competitive bids and buttons with bid increments.

- After you click on a bid amount, the auctioneer is immediately notified of your bid.
- Retracting a bid is usually not acceptable, so please bid carefully.
- If you bid and then decide to stop, the "Pass" button will tell the auctioneer you are no longer bidding.
- You can send messages to the auctioneer (for example, a request for extension).
- You can track prior realizations from the bidding screen.

Robert A. Siegel Auction Galleries, Inc.'s Sale 1185

Closing on June 27, 2018. [Listen to the Auction.](#)
Contact us by Phone at (212) 753-6421, [Contact us Via eMail.](#)

F11 (if using Internet Explorer) toggles full

Lot and Description	Bidding
 United States Inverted Jenny Postage Positions 15 and 6 Lot 91. 24c Carmine Rose & Blue, Center Inverted (C3a). Position 15, the fifth stamp from the left in the second row of the sheet, original gum, deep rich colors, tiny brown spot just below the plane, faint traces of purple ink above the bottom left "2" (image)	<div>Bid \$20000</div> <div>Bid \$20000</div> <div>Bid \$20000</div> <div>Bid \$20000</div> <div>Bid \$20000</div> <div>Bid \$20000</div> <div>Bid \$20000</div>
<div>\$ 450,000.00</div> <div>Sold for \$ 270,000.00</div> <div>Your Bid \$ 0.00</div>	<div>Send a Message to the Auctioneer</div>

"System Down" or "Lost Connection" events do occasionally happen.

If you have any problems with Live Internet Bidding please call 212-753-6421 for immediate assistance.

SESSION THREE (LOTS 447-581)
WEDNESDAY, JULY 24, 2019, AT 10:30 A.M.

1912-23 ISSUES



- 447 ★★ **1c Green (405).** Mint N.H., perfectly centered with Jumbo margins, deep rich color on bright paper, Extremely Fine Gem, a phenomenal stamp in every respect, ex "Scarsdale", "Westchester" and "Golden State", with 2000 P.F. and 2007 P.S.E. certificates (Superb 98 Jumbo; SMQ \$500.00), this is the highest grade awarded and it is shared by only six others 15.00
- 448 ★★ **2c Carmine (406).** Mint N.H., with **wide right plate no. 6635 selvage**, extraordinarily well-centered, beautiful vibrant color, Extremely Fine Gem, with 2013 P.S.E. certificate (Superb 98; SMQ \$425.00), only nine grade higher 15.00
- 449 田 **1c Green, 2c Carmine, Ty. I, Kansas City Roulettes (408 var, 409 var).** Blocks of four (1c) and six (2c), 1c tied on piece by Kansas City duplexes, 2c with New York registry oval cancels, fresh colors, 2c with defective corner on bottom left stamp, otherwise Very Fine, a rare set of used blocks of this officially sanctioned private perforation, this is only the second used set of Kansas City Roulettes we have offered since keeping computerized records, the other was in the "Natalee Grace" collection, with 2002 P.F. (1c) and P.S.E. (2c) certificates..... E. 500-750
- 450 ★★ **1c Green, Coil (410).** Mint N.H. **complete roll of 500**, still tightly wound with a bit of the leader tape remaining on the first stamp, centering is impossible to determine but no doubt there are some Extremely Fine, minor perf separations in one visible, a rare complete roll of this early coil, Scott Retail estimating 50 guide line pairs and 200 regular pairs *Not illustrated* 9,750.00
- 451 ★★ **10c Orange Yellow (416).** Mint N.H. with **top plate no. A 5773 selvage**, enormously wide margins, wonderfully well-centered, rich color, Extremely Fine Gem, with 2000 P.S.E., 2001 P.F., and 2005 P.S.E. certificates (XF-Superb 95 Jumbo; SMQ \$825.00), only six grade higher 95.00
- 452 ★★ **15c Gray (418).** Mint N.H., with **bottom plate no. 5760 selvage**, well-centered, wide margins, rich color, Extremely Fine, with 2005 P.F. and 2006 P.S.E. certificates (XF 90; SMQ \$350.00)..... 175.00
- 453 ★★田 **15c Gray (418).** Mint N.H. left plate no. 5850 and letter "A" block of six, bright shade, trivial light paper wrinkle in selvage, fresh and Fine-Very Fine 1,550.00
- 454 ★★ **2c Rose Red, Ty. I (425).** Mint N.H., with **wide right plate no. 7732 selvage**, precisely centered, exceedingly wide margins, bright and fresh, Extremely Fine Gem, with 2006 P.S.E. certificate (XF-Superb 98 Jumbo; SMQ \$400.00), one of four to receive this grade, with just three higher 4.25

- 455 ★★ **2c Carmine, Unexploded 49c Booklet (BK45).** Comprising four panes of No. 425e, each showing **guide line at bottom**, some pen notations on front cover, otherwise Fine and scarce *Not illustrated* 1,000.00



456

- 456 ★★ **4c Brown (427).** Mint N.H. bottom plate no. 7269 block of six, deep rich color, Fine-Very Fine..... 775.00

- 457 ★★ **4c Brown (427).** Mint N.H. with top selvage, bright color, proof-like impression on crisp white paper

EXTREMELY FINE GEM. A MOST IMPRESSIVE MINT NEVER-HINGED JUMBO OF THE 4-CENT WATERMARKED PERF 10 ISSUE — GRADED SUPERB 98 JUMBO BY P.S.E.

Ex Whitman. With 1995 P.F. and 2008 P.S.E. certificates (Superb 98 Jumbo; SMQ \$2,750.00). The highest grade awarded and shared by only two others..... 75.00



457



458

- 458 ★★ **5c Blue (428).** Mint N.H., with **wide top plate no. 7016 selvage**, beautifully centered, brilliantly fresh color, Extremely Fine Gem, with 2007 P.S.E. certificate (XF-Superb 95; SMQ \$600.00)..... 75.00

- 459 ★★ **6c Red Orange (429).** Mint N.H. with right selvage, perfectly centered with unusually wide and balanced margins, slight oxidation traces

EXTREMELY FINE GEM EXAMPLE OF SCOTT 429, GRADED GEM 100 BY P.S.E. — THE HIGHEST GRADE AWARDED.

With 1986 P.F. and 2006 P.S.E. certificates (Gem 100; SMQ \$6,000.00). This is the highest grade awarded and it is shared by only two others. This is the first in this grade we have offered since 2009.. 105.00



459

- 460 ★★ 7c Black (430). Mint N.H. left plate no. 6919 block of six, deep charcoal shade and sharp impression, Fine and surprisingly elusive, we have offered only one other Mint N.H. plate block since 2003..... 1,650.00



460



461

- 461 ★★ 8c Pale Olive Green (431). Mint N.H. with **bottom part imprint and letter "A" selvage**, brilliant color, gorgeous centering with Jumbo margins

EXTREMELY FINE GEM MINT NEVER-HINGED EXAMPLE OF SCOTT 431, GRADED SUPERB 98 JUMBO BY P.S.E. — THE HIGHEST GRADE AWARDED.

Ex "Westchester" and "Golden State". With 2004 P.F. (as strip) and 2008 P.S.E. certificates (Superb 98 Jumbo; SMQ \$2,500.00). The highest grade awarded and it is shared by only one other..... 72.50



462



463



464

- 462 ★★ 8c Pale Olive Green (431). Mint N.H., with **bottom plate no. 5718 selvage**, excellent centering, wide margins, Extremely Fine, with 2002 P.S.E. certificate (XF-Superb 95; SMQ \$650.00)..... 72.50
- 463 ★★ 12c Claret Brown (435). Mint N.H., with **right plate no. 6913 selvage**, outstanding centering, gorgeous rich color on fresh paper, Extremely Fine Gem, with 2005 P.S.E. certificate (XF-Superb 95; SMQ \$475.00) 60.00
- 464 ★★ 15c Gray (437). Mint N.H. with **bottom plate no. 6809 selvage**, exceptionally well-centered, rich color, Extremely Fine, with 1997 P.F. and 2010 P.S.A.G. certificates (XF-Superb 95)..... 250.00



465

465 ★★ **50c Violet (440).** Mint N.H. with **left plate no. 7049 selvage**, wonderfully well-centered, wide margins, fresh color

EXTREMELY FINE. A HIGHLY DESIRABLE MINT NEVER-HINGED PLATE NUMBER SINGLE OF THE 50-CENT 1915 PERF 10 ISSUE, SCOTT 440.

With 1984 and 2002 P.F. certificates.. 1,000.00



466

467

468

469

- 466 ★★ **1c Green, Coil (441).** Mint N.H. pair, intense shade and impression, essentially perfect centering, Extremely Fine Gem, with 2017 P.S.E. certificate (Superb 98; SMQ \$375.00) .. 5.75
- 467 ★★ **2c Carmine, Ty. I, Coil (442).** Mint N.H. guide line pair, vibrant color, choice centering and margins, Extremely Fine, with 1989 and 2015 P.F. certificates (XF 90)..... 130.00
- 468 **2c Carmine, Ty. I, Coil (442).** Guide line pair, vivid color, well-centered, Very Fine, probably the pinnacle of quality for a used line pair of this issue, with 2015 P.S.E. certificate (VF 80; SMQ \$400.00), this is the highest grade awarded and it is shared by no others 300.00
- 469 ★★ **1c Green, Coil (443).** Mint N.H. guide line strip of four, attractive margins and centering, fresh, Very Fine and choice, with 2006 P.F. certificate, Scott Retail as line pair and two singles..... 455.00



- 470 ★ **3c Violet, Coil (445).** Guide line strip of four, h.r. on line pair and right stamp, well-centered (especially the line pair), rich color, Very Fine-Extremely Fine, Scott Retail as line pair and two singles 1,620.00
- 471 ★ **3c Violet, Coil (445).** Paste-up strip of four with **plate no. 6044** in tab at middle, h.r., vibrant color, Fine-Very Fine and desirable with the plate number, with 1989 P.F. certificate, Scott Retail for two normal hinged pairs 1,000.00
- 472 **3c Violet, Coil (445).** Pair, well-centered, deep rich color, neat Benton Harbor Mich. duplex cancel, Very Fine and choice, with 1994 P.F., 2008 and 2015 P.S.E. certificates (VF-XF 85; SMQ \$1,000.00) 750.00
- 473 **4c Brown, Coil (446).** Paste-up strip of three with **plate no. 6728** in tab at right, right paste-up stamp has been separated in order to display the plate number, Philadelphia duplex cancels, Fine, with 1980 P.F. certificate on piece, Scott Retail as normal... 575.00
- 474 **1c Green, Coil (448).** Joint line pair, well-centered with balanced margins, Extremely Fine, with 2012 P.S.E. certificate (XF 90; SMQ \$675.00), collectors lulled into the belief that this fairly common rotary press coil can be found in abundance in the higher grades should take note — this 90 is the highest grade awarded to a used joint line pair and it is shared by only one other 250.00

- 475 **2c Red, Ty. I, Coil (449).** Pair, brilliant color, choice centering for this difficult issue, bold strikes of registry oval cancels, showing joint line at top

VERY FINE AND CHOICE USED PAIR OF THE 2-CENT TYPE I VERTICAL COIL, SCOTT 449.

The 2c Type I rotary plate was used very briefly to make vertical coils issued in late 1915. It was briefly used because the Type I plate was not very deeply engraved and the curvature of the rotary press yielded impressions lacking in some of the details. The Bureau noticed this immediately, and quickly replaced it with the Type III plate (according to Scott, the EDU for No. 449 is Oct. 29, 1915, and the EDU for Type III is Dec. 10, 1915).

Ex Hall. With 2003 and 2016 P.F. certificates (VF-XF 85). With 2017 P.S.E. certificate (F-VF 75; SMQ \$5,000.00). We feel the P.S.E. grade on this is particularly stingy — though this is still the second highest grade in the P.S.E. Population Report (highest is 80)..... 5,250.00



475



- 476 ★★ **2c Carmine, Ty. III, Coil (450).** Mint N.H. joint line strip of four, bright color, Fine-Very Fine, Scott Retail as line pair and two singles 1,255.00
- 477 **2c Carmine, Ty. III, Coil (450).** Joint line strip of four, vivid color, neat oval grid cancels, fresh and Fine-Very Fine, with 2011 P.S.E. certificate, Scott Retail as line pair and two singles..... 850.00
- 478 **2c Carmine, Ty. III, Coil (450).** Joint line pair, bright color, well-centered for this very difficult used line pair, duplex cancels, Very Fine, with 2006 and 2008 P.S.E. certificates (F-VF 75), collectors waiting for a superb used line pair of Scott 450 may be in for a long wait, this is the highest grade awarded by P.S.E. and is equaled by only one other..... 800.00
- 479 ★★ **1c Green, Coil (452).** Mint N.H. joint line pair, brilliant color, perfect centering, Extremely Fine Gem, with 2017 P.S.E. certificate (Superb 98; SMQ \$900.00), only two grade higher (highest is 100) 160.00
- 480 ★★ **2c Carmine Rose, Ty. I, Coil (453).** Mint N.H. joint line strip of four, bright color, Very Fine, with 2010 Weiss certificate, Scott Retail as Mint N.H. line pair and two singles..... 2,050.00
- 481 ★★ **2c Carmine Rose, Ty. I, Coil (453).** Mint N.H. pair with **190mm leader strip** attached at left, Jan. 26, 1915 handstamp date and "500 2c Stamps Rolled Sideways Perforated Auto-Wound" printed at left, margins to cut in at bottom, still Fine and unusual with the full leader strip, with 2006 P.F. certificate, Scott Retail for a normal Mint N.H. pair is \$625.00 E. 400-500
- 482 ★★ **2c Carmine Rose, Ty. I, Coil (453).** Mint N.H., excellent centering, bright color, Extremely Fine, with 2014 P.F. certificate..... 300.00



- 483 **2c Carmine Rose, Ty. I, Coil (453).** Strip of five with joint line pair at left, fresh color, Detroit Mich. 1915 duplex cancels, left stamp in line pair with light margin crease, still Fine and scarce used strip of this coil, with 2009 P.F. certificate, Scott Retail as line pair, pair and single 785.00
- 484 ★★ **2c Red, Ty. II, Coil (454).** Mint N.H. joint line strip of four, bright color, Very Fine and choice, with 1999 P.F. certificate, Scott Retail as Mint N.H. line pair and two singles 1,170.00
- 485 **2c Red, Ty. II, Coil (454).** Joint line strip of five, bold duplex cancels, overall Fine, a scarce large used coil multiple, with 2014 P.S.E. certificate 692.50
- 486 ★★ **3c Violet, Coil (456).** Mint N.H. joint line strip of four, attractive pastel color, Fine-Very Fine, with 2005 P.S.E. certificate, Scott Retail as Mint N.H. line pair and two singles 3,600.00
- 487 **3c Violet, Coil (456).** Joint line pair, parts of two adjoining stamps at sides, neat duplex cancel, Fine and scarce, with 1994 P.F. and 2013 P.S.E. certificates (F 70; SMQ \$1,100.00), only one grades higher (at 85) 3,000.00
- 488 **3c Violet, Coil (456).** Strip of four, bright color, neat Washington D.C. duplex cancels, Very Fine and choice, with 2006 A.P.S. and 2014 P.S.E. certificates, Scott Retail as two pairs 1,300.00
- 489 ★★ **4c Brown, Coil (457).** Mint N.H., outstanding centering and margins, rich color, Extremely Fine Gem, with 2002 P.F. (for pair) and 2008 P.S.E. certificates (Superb 98; SMQ \$400.00) 55.00



- 490 ★★ **2c Carmine, Ty. I, Imperforate Coil (459).** Mint N.H. joint line pair, with usual vertical crease, even margins, rich color, Extremely Fine, with 1997 A.P.S. certificate 875.00
- 491 ★★ **2c Carmine, Ty. I, Imperforate Coil (459).** Mint N.H. pair, rich color, Extremely Fine Gem, with 1990 P.F. and 2017 P.S.E. certificates (Superb 98; SMQ \$800.00), the highest grade awarded 650.00
- 492 ★★ **2c Carmine, Ty. I, Imperforate Coil (459).** Mint N.H. strip of five, bright color, ample margins at sides and well-centered top to bottom, Very Fine and choice, few large multiples of this imperforate coil remain due to the demand for pairs and singles, this and the leader tape strip of five offered in lot 493 are the two largest multiples we have offered outside of the joint line strip of six sold in the first Depew sale, with 2001 P.F. certificate, Scott Retail for two pairs and a single 1,600.00
- 493 ★★ **2c Carmine, Ty. I, Imperforate Coil (459).** Two Mint N.H. multiples with **leader strips** attached at left, first is a strip of five with 150mm leader tape perforated 10 at the splice, second is a pair with 260mm leader tape with "500 2c Stamps Rolled Sideways Unperforated Auto-Wound" imprint at left, one stamp in the strip with small natural inclusion and pair with margins to cut in at top, Fine and scarce with the leader strips, Scott Retail \$2,250.00 as normal pairs and single **(Photo Ex)** E. 750-1,000
- 494 ★田 **2c Pale Carmine Red, Ty. I (461).** Top plate no. 7259 block of six, h.r. on bottom center stamp and in ungummed portion of selvage, otherwise Mint N.H., bright color, Fine-Very Fine, with 2001 P.S.E. certificate 1,500.00
- 495 ★★ **3c Violet (464).** Mint N.H. with **wide right plate no. 7254 selvage**, exceedingly well-balanced margins, rich color, Extremely Fine, with photocopy of 1985 P.F. certificate for a block and with 1998 P.F. certificate 165.00



- 496 ★田 **3c Violet (464)**. Right plate no. 7253 block of six, bottom two stamps Mint N.H., deep color, Fine 1,500.00
- 497 ★田 **5c Carmine, Error (467)**. Mint N.H. pane of 100 containing the double error (Positions 74/84), bottom stamp well-centered, bright color, Fine-Very Fine, Scott Retail as an error block of twelve **(Photo Ex)** 2,900.00
- 498 ★田 **5c Carmine, Error (467)**. Pane of 100 containing a single error (Position 18), error stamp Mint N.H., some 2c stamps hinged including one surrounding the 5c, fresh color, Fine, Scott Retail as a hinged error block of nine **(Photo Ex)** 900.00
- 499 ★田 **5c Carmine, Error (467)**. Double error in a block of 20, both errors Mint N.H., top right 2c h.r., other 2c stamps in error block Mint N.H., rich color, Fine 1,750.00

- 500 ★★ **6c Red Orange (468)**. Mint N.H., radiant color, perfectly centered with wide and balanced margins, long and full perforations all around

EXTREMELY FINE GEM. A SUPERB MINT NEVER-HINGED EXAMPLE OF THE 6-CENT 1916 ISSUE, GRADED SUPERB 98 BY P.S.E. — THE HIGHEST GRADE AWARDED.

Ex Merlin. With 2005 P.S.E. certificate (Superb 98; SMQ \$3,750.00). The highest grade awarded and shared by only four others..... 180.00



500



- 501 ★田 **6c Red Orange (468)**. Left plate no. 7137 block of six, bright color, Fine 1,350.00
- 502 ★★ **11c Dark Green (473)**. Mint N.H., with **top plate no. 7504 selvage**, marvelous centering, rich color in a dark shade, Extremely Fine Gem, with 2004 P.F. and 2010 P.S.A.G. certificates (XF-Superb 95) 90.00
- 503 ★★ **12c Claret Brown (474)**. Mint N.H., with **wide bottom plate no. 6902 selvage**, outstanding centering, gorgeous rich color on pristine paper, Extremely Fine Gem, with 2012 P.S.E. certificate (XF-Superb 95; SMQ \$1,000.00), only five grade higher 110.00
- 504 ★田 **15c Gray (475)**. Right plate no. 6825 block of six, lightly hinged, well-centered, attractive color, Very Fine..... 3,000.00
- 505 ★田 **15c Gray (475)**. Top plate no. 6819 block of six, lightly hinged, deep rich color, selvage narrow as almost always, possible slight thin in top right selvage where hinge was removed, Very Fine appearance, a scarce plate block, ex-Curtis 3,000.00
- 506 ★ **50c Light Violet (477)**. Bright color, wide and balanced margins, Extremely Fine .. 850.00
- 507 ★★ **\$5.00 Light Green (480)**. Mint N.H. with **top plate no. 8016 selvage**, choice centering, strong color and impression, Extremely Fine, with 2007 P.S.E. certificate (XF-Superb 95; SMQ \$1,300.00) 375.00



- 508 ★田 **\$5.00 Light Green (480)**. Bottom plate no. 8016 block of six, lightly hinged, deep color, Fine 3,000.00
- 509 ★田 **\$5.00 Light Green (480)**. Bottom plate no. 8016 block of six, small h.r., deep color, mild natural gum crease, Fine-Very Fine 3,000.00
- 510 ★★ **1c-10c 1916-18 Coils (486-497)**. Set of eleven in line pairs (missing 491 of course), except Nos. 493 and 497 in pairs, Mint N.H., well-centered, Very Fine, seven with one or two P.F. certificates.....**(Photo Ex)** 1,074.00
- 511 ★★ **3c Violet, Ty. I, Coil (489)**. Mint N.H., rich color on crisp paper, mathematically perfect centering, Extremely Fine Gem, a superb stamp, with 2011 P.S.E. certificate (Gem 100; SMQ \$375.00), only two grade higher 10.00
- 512 (★) **2c Carmine, Ty. II, Coil (491)**. Unused (no gum), radiant color, Fine, Scott Retail as with gum 2,500.00



513

- 513 **2c Carmine, Ty. II, Coil (491)**. Joint line pair, brilliant color, light duplex cancel leaves entire design clearly visible, right stamp small corner crease at top right

EXTREMELY FINE APPEARANCE. A BEAUTIFUL AND EXTREMELY RARE USED JOINT LINE PAIR OF THE 2-CENT ROTARY TYPE II, SCOTT 491. OUR CENSUS RECORDS JUST 12 USED JOINT LINE MULTIPLES.

Unlike many other issues, the horizontal coil is actually scarcer than the vertical coil. It was in production for only a short period of time before being replaced by the Type III, Scott 492.

Our census of used joint line multiples of Scott 491, available at our website at <https://siegelauctions.com/census/us/scott/491>, records 10 joint line pairs, plus joint line strips of three and five (offered in the previous Depew sale). Most are off-center either top to bottom or side to side or both. At least four also have faults.

Census No. 491-CAN-LP-12. With 1999 P.F. and 2010 P.S.E. certificates (latter graded 60 and heavily discounted due to the small corner crease)..... 20,000.00



514

- 514 **2c Carmine, Ty. II, Coil (491).** Strip of four, brilliant color, attractive margins and centering, light horizontal crease and positions 3 and 4 with small thins

VERY FINE APPEARANCE. THIS IS THE SECOND LARGEST RECORDED USED MULTIPLE OF THE 2-CENT TYPE II ROTARY PRESS COIL ISSUE, SCOTT 491.

The only larger used multiple of this scarce coil is the joint line strip of five offered in our first Depew sale (Sale 1202, lot 2605).

With 2005 A.P.S. and 2006 P.S.E. certificates. Scott Retail as two pairs..... 7,500.00



- 515 ★★ **2c Carmine, Ty. III, Coil (492).** Mint N.H. joint line pair, brilliant color, choice centering with balanced margins, Extremely Fine Gem, with 2008 P.S.E. certificate (XF-Superb 95; SMQ \$400.00), only two grade higher (at 95J and 98)..... 42.50
- 516 ★★ **3c Violet, Ty. II, Coil (494).** Mint N.H., perfect centering with wide margins, rich color on fresh paper, Extremely Fine Gem, an exceptional stamp, with 2015 P.S.E. certificate (Gem 100; SMQ \$500.00), only three others share this perfect grade, with none higher 21.50
- 517 ★ **4c Orange Brown, Coil (495).** Strip of five made from **three separate government Perf 11 splices**, positions 1, 2 and 5 were singles and have been spliced with each other and the pair comprising positions 3 and 4 (the pair is of course Perf 10), the gum is not hinged but has some disturbances as might be expected from the manufacture of this unusual piece, Fine and rare, with 2008 P.S.E. certificate E. 300-400
- 518 **5c Blue, Coil, Small Holes (496a).** Balance of seven P.S.E. certified items, including two Mint N.H. joint line pairs (F 70), Mint N.H. pair (F 70), Mint N.H. single (XF 90), used pair (F-VF 75), used pair ungraded with creases and a used single (XF 90), overall Fine-Extremely Fine, unpriced in SMQ, Scott only prices pairs (at \$550.00 each)(Photo Ex) E. 400-500

- 519 ★田 1c Green, Vertical Pair, Imperforate Horizontally (498a). Block of six, bottom right stamp with h.r., other five stamps Mint N.H., rich color, fresh

FINE-VERY FINE. AN ENORMOUSLY RARE BLOCK OF SIX OF THE ONE-CENT PERF 11 IMPERFORATE HORIZONTALLY ERROR - CONTAINING TWO MINT NEVER-HINGED PAIRS.

Only one sheet of 100 (50 pairs) was found imperforate horizontally. Therefore few blocks of any size exist.

Signed Herman Herst. With 1985 P.F. certificate. Scott Retail as two Mint N.H. pairs without premium for the extra stamps 3,200.00



519



520



521

- 520 ★★ 2c Deep Rose, Ty. Ia (500). Mint N.H., rich color in the distinctive shade of the Type Ia, fresh and Fine, with 1991 P.F. certificate..... 550.00
- 521 ★田 2c Deep Rose, Ty. Ia (500). Top plate no. F 10208 block of six, four stamps Mint N.H., narrow selvage as often, Fine, scarce plate block..... 2,000.00



522

- 522 ★ 3c Dark Violet, Ty. II, Vertical Pair, Imperforate Horizontally (502c). Two pairs in a block of four, natural straight edge and part of guide line at left, top right stamp small h.r., others lightly hinged, rich color and choice centering, light creases at left

VERY FINE APPEARANCE. A RARE BLOCK OF FOUR CONTAINING TWO VERTICAL PAIRS IMPERFORATE HORIZONTALLY.

This is the only block we have offered since an off-center block of six in our 1990 Rarities Sale.

Ex "Georgetown". Small dealer's backstamps. With 1988 P.F. certificate. Scott Retail as two pairs 2,800.00

- 523 No Lot



- 524 ★★ **4c Brown (503)**. Mint N.H. with **bottom plate no. 8880 selvage**, extraordinarily wide and perfectly balanced margins, wonderfully fresh color, Extremely Fine Gem, with 2007 P.S.E. certificate (Superb 98 Jumbo; SMQ \$600.00), nine share this grade and only two grade higher..... 19.00
- 525 ★★ **5c Rose, Error (505)**. Mint N.H. single error in a horizontal strip of three, vivid color, Very Fine, Scott Retail as single error..... 625.00
- 526 ★田 **5c Rose, Error (505)**. Single error in a block of nine, top three stamps h.r., other six stamps (including error) Mint N.H., radiant color, Very Fine..... 650.00
- 527 ★★田 **5c Rose, Error (505)**. Double error in Mint N.H. block of twelve, radiant color, fresh and Fine 1,850.00
- 528 ★田 **5c Rose, Error (505)**. Double error in a block of twenty, error stamps Mint N.H., three of the surrounding 2c stamps lightly hinged, Fine 1,200.00
- 529 ★田 **5c Rose, Error (505)**. Single error in a block of 30, error stamp Mint N.H., 2c stamp above the error with light thin, Fine-Very Fine, Scott Retail as Mint N.H. single . 625.00
- 530 ★★ **8c Olive Bister (508)**. Mint N.H., with **wide top plate no. 5725 selvage**, precisely centered, rich color, Extremely Fine Gem, with 2005 P.S.E. certificate (Superb 98; SMQ \$575.00), only five grade higher 25.00

- 531 **8c Olive Bister, Perf 10 at Top (508c).** Pretty pastel color, "Dayton Ohio" precancel, top left corner faulty, otherwise Fine and very rare example of this Perf 10 variety, our census, available at <https://siegelauctions.com/census/us/scott/508c>, includes 22 used examples (none are known unused), ten have postal cancels and three have a Dayton precancel, Census No. 508c-CAN-14. 9,000.00



531



- 532 **9c Salmon Red, Perf 10 at Bottom (509a).** Bright color, bold "Parkersburg W. Va." precancel, small faults at bottom

FINE APPEARING EXAMPLE OF THE 9-CENT FRANKLIN PERF 10 AT BOTTOM.

Our census of Scott 509a, available at our website at <https://siegelauctions.com/census/us/scott/509a>, contains a total of 32 used and one unused example of this rarity. 27 of the used copies are precancelled.

Census No. 509a-CAN-07. With 1963 P.F. certificate (noting a tear only)..... 7,500.00

532

- 533 ★★ **11c Light Green (511).** Mint N.H., gorgeous centering with Jumbo margins, intense shade and impression on bright paper, Extremely Fine Gem, a superb stamp in every respect, with 2002 P.F. and 2005 P.S.E. certificates (Superb 98 Jumbo; SMQ \$625.00), only four grade higher (at 100) and four others share this desirable grade..... 17.00



533



534

- 534 ★★ **11c Light Green, Perf 10 at Bottom (511a).** Mint N.H. horizontal pair, left stamp Perf 11 at bottom, right stamp transitional from Perf 11 to 10, bright color, wide bottom margin enhances the visibility of the perf transition

VERY FINE AND CHOICE. A RARE MINT NEVER-HINGED PAIR OF THE 11-CENT 1917 ISSUE SHOWING THE TRANSITION FROM PERF 11 TO PERF 10.

With 2004 P.F. certificate. 7,500.00



535

- 535 ★ **11c Light Green, Perf 10 at Top (511a).** Top stamp in vertical pair the variety, bottom stamp normal Perf 11, choice centering, rich color

EXTREMELY FINE EXAMPLE OF THE 1917 11-CENT PERF 10 AT TOP VARIETY.

With 1994 P.F. certificate as part of a block of four and with 2001 P.S.E. certificate as this pair..... 4,000.00

- 536 ★★ **12c Claret Brown (512).** Mint N.H., mathematically perfect centering with unusually wide and balanced margins, deep rich color and proof-like impression

EXTREMELY FINE GEM MINT NEVER-HINGED EXAMPLE OF SCOTT 512, GRADED GEM 100 BY P.S.E. — THE HIGHEST GRADE AWARDED.

With 2007 P.S.E. certificate (Gem 100; SMQ \$1,000.00). This is the highest grade awarded and only one other shares this grade. This is the first time we have offered this grade in one of our auctions. SMQ value is too low — we sold a 98J in 2016 for \$1,100 hammer. 17.00

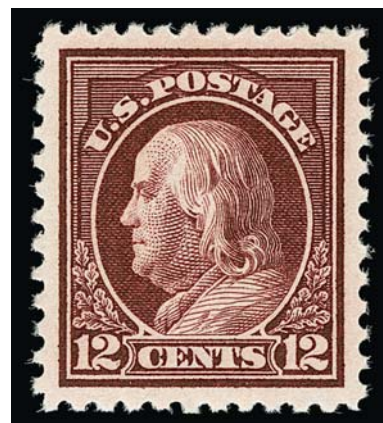

536



537

- 537 **12c Claret Brown, Perf 10 at Bottom (512b).** Intense color on fresh paper, unobtrusive cancel

FINE AND VERY RARE SOUND EXAMPLE OF THE 1917 12-CENT PERF 10 AT BOTTOM. ONE OF THE RAREST OF THE PERF 10 ON ONE SIDE VARIETIES WITH ONLY 16 USED COPIES RECORDED IN THE SIEGEL CENSUS.

Our census of Scott 512b, available at our website at <https://siegelauctions.com/census/us/scott/512b>, contains only 16 used, one on cover and four unused examples of this rarity. Only five used examples are confirmed as sound; eight have faults and three need to be reexamined for condition.

Census No. 512b-CAN-08. Ex Twigg-Smith. With 1991 P.S.E. certificate..... 15,000.00



538



539



540

- 538 ★田 **20c Light Ultramarine (515)**. Bottom plate no. 10328 block of six, four stamps Mint N.H., radiant color, Very Fine 600.00
- 539 ★ **20c Light Ultramarine, Vertical Pair, Imperforate Between (515b)**. Brilliant color, centered to left as are all known unused examples, fresh and Fine, ex Blumenkopf and Whitman, with 1996 and 2005 P.F. certificates 1,750.00
- 540 ★★ **30c Orange Red (516)**. Mint N.H. with **right plate no. 6899 selvage**, uncharacteristically wide margins, well-centered, brilliant color, Extremely Fine Gem, with 2007 P.S.E. certificate (XF-Superb 95 Jumbo; SMQ \$700.00) 65.00



541

- 541 ★★ **50c Red Violet (517)**. Mint N.H., intense shade and impression on bright paper, mathematically perfect centering

EXTREMELY FINE GEM. A PHENOMENAL MINT NEVER-HINGED EXAMPLE OF THE 1917 50-CENT PERF 11 ISSUE, SCOTT 517, GRADED GEM 100 BY P.S.E.

Ex "Hanover". With 1997 P.F. and 2008 P.S.E. certificates (Gem 100; SMQ \$3,250.00). Only one grades higher and three others share this prestigious grade. ... 110.00

- 542 ★★ **\$1.00 Violet Brown (518)**. Mint N.H., essentially perfect centering, bright and fresh in every respect, Extremely Fine Gem, with 2007 P.S.E. certificate (Superb 98; SMQ \$1,600.00) 95.00



542



- 543 ★★ **\$1.00 Violet Brown (518).** Mint N.H. with **top plate no. 5782 and letter "A" selvage**, lavish and wonderfully well-balanced margins, uncommonly fresh, Extremely Fine Gem, with 2000 P.F. and 2004 P.S.E. certificates (XF-Superb 95 Jumbo; SMQ \$800.00)..... 95.00
- 544 ★★ **\$1.00 Violet Brown (518).** Mint N.H. top imprint, plate no. 5782 and letter "A" block of six, strong rich color, trivial gum skip, couple perf separations at top, Very Fine 2,100.00
- 545 ★田 **\$1.00 Violet Brown (518).** Bottom imprint, plate no. 5782 and letter "A" block of six, faintly hinged in selvage, stamps Mint N.H., Very Fine 1,300.00
- 546 ★ **\$1.00 Deep Brown (518b).** Lightly hinged with **bottom plate no. 5782 selvage**, rich color in this scarce and distinctive shade, wide margins, Very Fine, with 2007 P.S.E. certificate (F-VF 75; SMQ \$1,250.00), while this grade might not seem impressive, in fact there is only one unused example in the P.S.E. Population Report that grades above 80, and Power Search reveals we have never offered No. 518b with a plate number in any form..... 1,900.00
- 547 ★★ **2c Carmine (519).** Mint N.H. with **bottom plate no. 4848 selvage**, uncharacteristically well-centered with wide margins, intense color and impression, Extremely Fine, with 2003 P.F. certificate for plate block..... 900.00
- 548 ★★ **2c Carmine (519).** Mint N.H., well-centered with balanced margins, fresh color, Very Fine, with 1992 P.F. certificate..... 900.00
- 549 ★★ **2c Carmine (519).** Mint N.H., attractive color, Very Fine, with 2010 P.S.E. certificate..... 900.00
- 550 ★★ **\$2.00 Orange Red & Black (523).** Mint N.H. with **top black plate no. 8179 selvage**, traces of oxidation, choice centering, Extremely Fine, with 1994, 1999 and 2009 P.F. certificates (XF 90) ... 1,100.00
- 551 ★★ **\$2.00 Orange Red & Black (523).** Mint N.H., bright colors, light natural gum bend, Very Fine, with 1993 P.F. certificate..... 1,100.00



- 552 ★★ **\$5.00 Deep Green & Black (524).** Mint N.H. with **top black plate no. 8179 selvage**, beautifully centered, wide margins, deep color, Extremely Fine Gem, with 2002 P.F. and 2014 P.S.A.G. certificates (XF-Superb 95)..... 340.00
- 553 ★★ **1c Gray Green (525).** Mint N.H. with **wide right plate no. 9322 selvage**, impeccably well-centered, wide margins, fresh color on pristine white paper, Extremely Fine Gem, with 2008 P.S.E. certificate (Superb 98; SMQ \$375.00), only five share this grade and seven grade higher..... 17.50
- 554 ★★ **2c Carmine, Ty. IV (526).** Mint N.H., with **bottom plate no. 10842 selvage**, uncommonly well-centered with wide margins, bright and fresh, Extremely Fine Gem, with 2006 P.S.E. certificate (XF-Superb 95; SMQ \$500.00) 57.50
- 555 ★★ **2c Carmine, Ty. V (527).** Mint N.H. with **wide top plate no. 11027 selvage**, extraordinarily well-centered, marvelously bright and fresh, Extremely Fine Gem, with 2009 P.S.E. certificate (Superb 98; SMQ \$1,150.00), six share this grade and only two grade higher..... 40.00
- 556 ★★ **2c Carmine, Ty. VI (528A).** Mint N.H. with **bottom plate no. 11712 selvage**, excellent centering, vivid fiery color, Extremely Fine Gem, with 2006 P.S.E. certificate (XF-Superb 95; SMQ \$825.00), only three grade higher..... 115.00
- 557 ★★ **2c Carmine, Ty. VII (528B).** Mint N.H. with **bottom plate no. 12752 selvage**, wide and well-balanced margins, bright color, Extremely Fine Gem, with 2006 P.S.E. certificate (XF-Superb 95 Jumbo; SMQ \$650.00)..... 50.00
- 558 ★★ **1c Green (531).** Mint N.H., huge margins all around including **top plate no. 9965**, bright color, Extremely Fine Gem, with 2009 P.S.E. certificate (Gem 100 Jumbo; unpriced in SMQ above the grade of 100, SMQ \$150.00 as 100) 21.00
- 559 ★★ **2c Carmine Rose, Ty. IV, Imperforate (532).** Mint N.H., huge margins all around including **left plate no. 10918**, radiant color, Extremely Fine Gem, with 2008 P.S.E. certificate (Gem 100 Jumbo; unpriced in SMQ above the grade of 100, SMQ \$400.00 as 100) 70.00
- 560 ★★ **2c Carmine Rose, Ty. IV, Imperforate (532).** Mint N.H., with **top plate no. 10918**, other margins also huge with significant portions of adjoining stamps, strong color, Extremely Fine Gem, with 2002 P.S.E. certificate (Gem 100 Jumbo; unpriced above the grade of 100, SMQ \$400.00 for 100)... 70.00



- 561 ★★田 2c Carmine Rose, Ty. IV, Imperforate (532). Mint N.H. bottom plate no. 10918 block of six, huge margins all around, two ghost plate numbers at bottom, Extremely Fine, with 2015 P.S.E. certificate 625.00
- 562 ★★ 2c Carmine, Ty. V, Imperforate (533). Mint N.H. horizontal pair with **bottom plate no. 11260**, huge margins all around, brilliant color, Extremely Fine Gem, a phenomenal Mint N.H. pair, with 2011 P.S.E. certificate (Gem 100 Jumbo; unpriced in SMQ above the grade of 100, SMQ \$1,600.00 as 100)..... 400.00
- 563 ★★田 2c Carmine, Ty. V, Imperforate (533). Mint N.H. top plate no. 11260 block of six, absolutely pristine without any gum bends, large margins, vivid color, Extremely Fine Gem, a beautiful plate block, with 2012 P.F. certificate..... 1,800.00
- 564 ★★田 2c Carmine, Ty. V, Imperforate (533). Mint N.H. top plate no. 11260 block of six, absolutely pristine without any gum bends, large margins, vivid color, Extremely Fine, a beautiful plate block, with 2012 P.F. certificate..... 1,800.00
- 565 ★田 2c Carmine, Ty. V, Imperforate (533). Right plate no. 11260 block of six, hinged in the ungummed portion of the selvage, otherwise Mint N.H. with a couple light fingerprints, very large margins, brilliant color, small inclusion at bottom left, faint corner crease bottom right, Extremely Fine appearance 1,100.00
- 566 ★★ 2c Carmine, Ty. V, Imperforate (533). Mint N.H. right plate no. 11260 block of six, large margins other sides, fresh and Extremely Fine plate block..... 1,800.00



- 567 田 **2c Carmine, Ty. V, Imperforate (533).** Right plate no. 11260 block of six, bold “Benton Harbor Mich. Oct. 1, 1920” duplex datestamps, small internal crease in selvage not affecting any stamps, still an Extremely Fine Gem, a scarce used plate block of this issue, with 2015 P.S.E. certificate (XF-Superb 95; plate blocks unpriced in SMQ), the certificate notes that the plate block is “Apparent Gem 100”, unpriced in Scott E. 300-400
- 568 ★★ **2c Carmine, Ty. Va, Imperforate (534).** Mint N.H., huge margins all around, radiant color, Extremely Fine Gem, with 2008 P.S.E. certificate (Gem 100 Jumbo; unpriced in SMQ above the grade of 100, SMQ \$225.00 as 100) 26.00
- 569 ★★ **2c Carmine, Ty. Va, Imperforate (534).** Mint N.H., with **left plate no. 11434**, other margins also huge with significant portions of adjoining stamps, brilliant color, Extremely Fine Gem, with 2007 P.S.E. certificate (Gem 100 Jumbo; SMQ \$225.00 for 100).... 26.00
- 570 ★★ **2c Carmine, Ty. VI, Imperforate (534A).** Mint N.H., Jumbo margins including **left plate no. 11710**, intense shade and impression, Extremely Fine Gem, with 2009 P.S.E. certificate (Gem 100 Jumbo; unpriced in SMQ above the grade of 100, SMQ \$500.00 as 100), only five others share this ultimate grade..... 75.00
- 571 ★★ **2c Carmine, Ty. VI, Imperforate (534A).** Mint N.H., with **wide left plate no. 11668 selvage**, huge margins all around, vibrant color, Extremely Fine Gem, with 2007 P.S.E. certificate (Gem 100 Jumbo; SMQ \$500.00 for 100), only five others share this ultimate grade..... 75.00
- 572 ★★田 **2c Carmine, Ty. VI, Imperforate (534A).** Mint N.H. wide top plate no. 11710 block of six, huge margins, brilliant color, some slight hinge residue in ungummed selvage, Extremely Fine, Scott Retail as Mint N.H. 650.00



- 573 **2c Carmine, Ty. VII, Imperforate (534B).** Large margins including **top sheet margin**, which nicely captures much of the circular datestamp portion of the Illinois machine cancel, clear "(19)22" date which is the appropriate period of use, Extremely Fine, a choice used example of this scarce issue, with 1983 A.P.S. and 1984 P.F. certificates for a vertical pair (bottom stamp removed) 1,500.00

573



- 574 ★★ **3c Violet, Ty. IV, Imperforate (535).** Mint N.H., Jumbo margins all around, deep shade, Extremely Fine Gem, with 2009 P.S.E. certificate (Gem 100 Jumbo; unpriced in SMQ above 100, SMQ \$125.00 as 100)..... 18.00
- 575 ★★ **1c Gray Green (536).** Mint N.H. with **left plate no. 9985 selvage**, extraordinarily wide and well-balanced margins, fresh color, Extremely Fine Gem, with 2010 P.S.E. certificate (XF-Superb 95 Jumbo; SMQ \$600.00) 45.00
- 576 ★★ **1c Green, Rotary Perf 11 x 10 (538).** Mint N.H., with **top plate no. 9464 selvage**, impeccably precise centering, wide margins, rich color, Extremely Fine Gem, with 2005 P.S.E. certificate mentioning a staple hole in selvage (Superb 98; SMQ \$750.00)..... 23.00
- 577 ★★ **1c Green, Rotary (545).** Mint N.H., with **top plate no. 13856 and star selvage**, incredibly wide margins, rich color, Very Fine, rarely seen with margins this wide, with 1998 P.F. and 2009 P.S.E. certificates (VF 80 Jumbo; SMQ \$450.00)..... 450.00
- 578 ★★ **\$2.00 Carmine & Black (547).** Mint N.H. with **wide top black plate no. 8179 selvage**, exceptionally well-centered, deep colors, Extremely Fine, with 2003 P.F. certificate 240.00



579

579 ★★田 \$2.00 Carmine & Black (547). Mint N.H. top plate nos. 8179/8177 and arrow block of eight, well-centered, beautiful rich color, trivial paper wrinkle in top right selvage

VERY FINE. A RARE AND HANDSOME MINT NEVER-HINGED PLATE BLOCK OF THE \$2.00 CARMINE & BLACK 1920 ISSUE.

This is only the fifth Mint N.H. plate block of No. 547 we have offered in the last 15 years 6,000.00



580



581

580 ★★田 \$2.00 Carmine & Black (547). Mint N.H. centerline block of four, choice margins and centering, intense shade, Extremely Fine, Scott Retail as singles 960.00

581 ★★ 1c Pilgrim Tercentenary (548). Mint N.H., with bottom plate no. 12420 selvage, remarkably well-centered, strong color and impression, Extremely Fine Gem, with 2008 P.S.E. certificate (Superb 98: SMQ \$450.00), only seven grade higher (all at 98J) 9.25

END OF SESSION THREE



582



583



584



585



586



587



588



589



590



591



592



593



594



595

SESSION FOUR (LOTS 582-956)
WEDNESDAY, JULY 24, 2019, AT 1:30 P.M.

1922-26 AND LATER ISSUES

- 582 ★★田 **2c Carmine (554)**. Mint N.H. right plate no. 17196 and **6-point star** block of six, rich color, fresh and Fine, scarce 1,750.00
- 583 ★田 **8c Olive Green (560)**. Full top plate no. F 14571 block of six, stamps Mint N.H., light hinge mark in the ungummed portion of the selvage only, deep rich color, Fine-Very Fine 575.00
- 584 ★★ **9c Rose (561)**. Mint N.H., with **wide top plate no. F 15259 selvage**, brilliant color, perfectly centered, Extremely Fine Gem, with 2013 P.S.E. certificate (Superb 98; SMQ \$475.00), only three grade higher (all 98J) 25.00
- 585 ★★ **10c Orange (562)**. Mint N.H. with **top plate no. 16389 selvage**, outstanding centering, radiant color, Extremely Fine, P.S.E. encapsulated (Superb 98; SMQ \$775.00), only four grade higher 30.00
- 586 ★★ **15c Gray (566)**. Mint N.H. with **top plate no. 18930 selvage**, incredibly wide margins, wonderfully well-centered, strong color, Extremely Fine Gem, a striking stamp, ex Dr. Morris and Dr. Killien, with 1990 P.F. and 2006 P.S.E. certificates (XF-Superb 95 Jumbo; SMQ \$350.00) 35.00
- 587 ★★ **25c Yellow Green (568)**. Mint N.H. with **bottom plate no. 14064 selvage**, gorgeous centering, Extremely Fine Gem, with 2013 P.S.E. certificate (Superb 98; SMQ \$700.00), only five grade higher 30.00
- 588 ★★ **30c Olive Brown (569)**. Mint N.H. with **top plate no. 20193 selvage**, perfectly centered with wide and balanced margins, Extremely Fine Gem, with 2006 P.S.E. certificate (Superb 98; SMQ \$850.00) 50.00
- 589 ★★ **50c Lilac (570)**. Mint N.H. with **right plate no. 17481 selvage**, choice centering, uncommonly wide margins, fresh color, Extremely Fine Gem, with 2006 P.S.E. certificate (XF-Superb 95 Jumbo; SMQ \$500.00) 70.00
- 590 ★★田 **\$2.00 Deep Blue (572)**. Mint N.H. bottom plate no. 14306 block of six, choice centering, bright color and proof-like impression, post-office fresh, usual offset on gum and light natural gum bends, Extremely Fine, ex Drucker 1,000.00
- 591 ★★田 **\$2.00 Deep Blue (572)**. Mint N.H. bottom plate no. 14306 block of six, bright and fresh, usual light gum bends, tiny gum wrinkle on top right stamp, Fine-Very Fine 1,000.00
- 592 ★★ **\$5.00 Carmine & Blue (573)**. Mint N.H. with **carmine plate no. F 14327 selvage**, radiant colors, Jumbo margins, Extremely Fine Gem, with 2007 P.S.E. certificate (XF-Superb 95 Jumbo; SMQ \$650.00) 180.00
- 593 ★★ **\$5.00 Carmine Lake and Dark Blue (573a)**. Mint N.H. with **dark blue plate no. F 14326 selvage**, intense colors, wide margins, Extremely Fine, desirable with the Dark Blue plate number selvage, with 2003 P.S.E. certificate 350.00
- 594 ★★田 **\$5.00 Carmine & Blue (573)**. Mint N.H. centerline block of four, intense colors on bright white paper, choice centering throughout, Extremely Fine, with 2009 P.S.E. certificate 825.00
- 595 ★★田 **\$5.00 Carmine & Blue (573)**. Mint N.H. centerline block of four, radiant colors, choice centering, fresh and Extremely Fine 825.00



596

- 596 ★田 **\$5.00 Carmine & Blue (573)**. Top arrow, marker and double plate nos. F14326/F14327 block of eight, lightly hinged, vibrant colors, Very Fine 1,650.00



597

597 **2c Carmine, Perf 10 at Top (554d).** Bright color, New York precancel, centered to bottom left

FINE EXAMPLE OF THE 2-CENT 1922 ISSUE PERF 10 AT TOP. A GREAT RARITY.

Our census of Scott 554d, available at <https://siegel-auctions.com/census/us/scott/554d>, contains 22 used singles, a used block of four, five covers and five unused examples (three contained in the unique plate block).

Census No. 554d-CAN-07. Ex Whitman. With 2000 P.F. certificate..... 9,500.00



598

598 ★ **5c Dark Blue, Imperforate Pair (557a).** Lightly hinged, large balanced margins all around, intense color and detailed impression, Extremely Fine, only one or two panes of 100 are believed to exist, with copy of 2002 P.F. certificate for a block of four... 2,000.00



599

599 ★ **10c Orange, Vertical Pair, Imperforate Horizontally (562a).** Intense color, fresh and Very Fine example of this rarity, the Datz book states only one pane was discovered, all of the examples we have seen of this error are centered to the right, many quite strongly, with 1992 P.S.E. certificate..... 2,000.00



- 600 ★★ 2c Carmine, Perf 10 (583). Mint N.H., with **top right plate no. 18139 selvage**, flawless centering, wide margins all around which are most uncharacteristic on this stamp, deep intense color, Extremely Fine Gem, with 2007 P.S.E. certificate (Superb 98 Jumbo; SMQ \$475.00), the only example at this stellar grade with only four higher 6.25
- 601 ★★ 2c Carmine, **Unexploded 25c Booklet (BK72)**. Comprising two panes of six of No. 583a, both panes with **part plate no. 18705 or 18706**, fresh and crisp, Very Fine, Scott Retail with no premium for the part plate numbers..... 725.00
- 602 ★★ 3c Violet, Perf 10 (584). Mint N.H. with **bottom right corner plate no. 18446 selvage**, intense shade and impression, Jumbo margins, Extremely Fine Gem, with 2008 P.S.E. certificate (XF-Superb 95 Jumbo; SMQ \$575.00)..... 60.00
- 603 ★★ 9c Rose, Perf 10 (590). Mint N.H. with **bottom left corner plate no. 18193 selvage**, vibrant color, gorgeous centering, Extremely Fine Gem, with 2009 P.S.E. certificate (Superb 98; SMQ \$650.00), only three grade higher 12.50
- 604 ★★ 10c Orange, Perf 10 (591). Mint N.H., with **bottom left corner plate no. 16107 selvage**, well-centered, deep intense color and impression, Extremely Fine Gem, with 2006 P.S.E. certificate (XF-Superb 95; SMQ 375.00)..... 85.00
- 605 ★田 2c Carmine, Rotary, Perf 11 (595). Top plate no. 14176 and star block of four, three stamps Mint N.H., natural s.e. at left as always, typical centering for this scarce plate block, Fine 2,100.00
- 606 ★★田 2c Carmine, Rotary, Perf 11 (595). Mint N.H. top plate no. 14249 and star block of four, typical centering, strong color, Fine, a scarce plate block..... 3,000.00
- 607 2c Carmine Lake, Ty. I, Coil (599b). Mint N.H. joint line pair with part of **leader tape** attached at left, vivid color, Fine and collectible variety, with 2013 P.S.E. certificate, Scott Retail as normal line pair 950.00



608

- 608 **2c Carmine Lake, Ty. I, Coil (599b).** Joint line strip of three with partial **star and plate no. above middle stamp**, deep rich color in the distinctive Carmine Lake shade, neat strikes of "Buy U.S. Savings Bonds" slogan machine cancel of New York, small faults including crease and center and right stamps with tiny staple holes, otherwise Very Fine, an extremely rare used joint line multiple of the 1923 2c Carmine Lake Type I with a plate number, we have encountered only one other (offered in our 2012 sale of the "Natalee Grace" collection), with 2012 P.F. certificate, Scott Retail for joint line pair with no premium for the third stamp or the plate number (a single is unpriced)..... 7,000.00



- 609 ★ **2c Carmine, Joint Line Pair, Ty. I, II (599-599A).** Joint line pair, left stamp Type I, right stamp Type II, barely hinged if at all (difficult to tell as it is encapsulated), rich color, beautiful centering, Extremely Fine, P.S.E. encapsulated (OGph, XF 90; SMQ \$1,200.00), the P.S.E. Population Report does not list the combination joint line pair so we do not know the population figures; it is unpriced in SMQ as 95, so it is likely none exist at that higher grade..... 700.00
- 610 **2c Carmine, Joint Line Pair, Ty. I, II (599-599A).** Balance of five items, each with a joint line pair containing Types I and II, including Mint N.H. line strip of four, unused spliced line pair (most unusual), used line strip of four with Detroit Mich. precancel, used strip of four with line pair at left, finally used line pair with wavy-line machine cancel (small scoring line on front), Fine-Very Fine group, four certificates accompany..... (Photo Ex) 5,310.00
- 611 ★★ **3c Violet, Coil (600).** Mint N.H. pair, deep rich color, near perfect centering, Extremely Fine Gem, with 2006 P.S.E. certificate (Superb 98; SMQ \$375.00), only one grades higher 26.00
- 612 ★★ **2c Carmine, Coil (606).** Mint N.H. pair, flawless centering, beautiful vibrant color, Extremely Fine Gem, with 2012 P.S.A.G. certificate (Gem 100)..... 1.70



- 613 ★★ **2c Carmine Lake, Coil (606a).** Mint N.H. joint line strip of four, well-centered, vivid color, third stamp with small natural inclusion, Very Fine and choice, with 2013 P.S.E. certificate not mentioning the inclusion, Scott Retail as joint line pair and two singles..... 1,125.00
- 614 ★★ **2c Harding, Rotary, Perf 10 (612).** Mint N.H., deep shade, beautiful centering, Extremely Fine Gem, with 2011 P.S.E. certificate (Superb 98; SMQ \$575.00), only six grade higher..... 32.50
- 615 ★★ **5c Huguenot-Walloon (616).** Mint N.H. with **top plate no. 15752 selvage**, rich color on bright paper, wide and balanced margins, Extremely Fine Gem, with 2008 P.S.E. certificate (Superb 98; SMQ \$700.00), only seven grade higher..... 27.50
- 616 ★田 **2c White Plains Souvenir Sheet (630).** Fifteen Mint N.H. and five hinged sheets, a small number with natural gum crease, one with hinges reinforcing separated perfs, Fine-Very Fine.....*Not ill.* 9,375.00
- 617 ★田 **1½c Yellow Brown, Rotary Press Imperforate, Without Gum Breaker Ridges (631 var).** Top left plate no. 18413 block of four, lightly hinged, rich color, Very Fine, with 2004 P.S.E. certificate..... 450.00
- 618 ★★ **1½c Yellow Brown, Rotary Press Imperforate, Without Gum Breaker Ridges (631 var).** Two items, first is plate no. 18413 block of four, lightly hinged at top, Very Fine, with 2002 P.S.E. certificate, second is plate no. 18413 single, huge margins, Extremely Fine Gem, with 2015 P.S.E. certificate (Gem 100 Jumbo; unpriced in SMQ).....**(Photo Ex)** 500.00

- 619 ★★ **1c Green, Perf 11 x 10½, Vertical Pair, Imperforate Between (632b).** Mint N.H., deep rich color on bright paper, wide margins and well-centered

VERY FINE AND CHOICE. A RARE MINT NEVER-HINGED EXAMPLE OF THE ONE-CENT COMPOUND PERF IMPERFORATE BETWEEN. VERY FEW ARE KNOWN, ESPECIALLY IN MINT NEVER-HINGED CONDITION.

According to Gary Griffith, this error was discovered in 1939 in Bergen N.Y. The find was reported as thirteen blocks of four and three pairs, but some were subsequently determined to have blind perfs and were disqualified.

Illustrated in *United States Stamps 1927-32* by Gary Griffith and from his collection. Ex Floyd and Whitman. With 1996 and 2009 P.F. certificates 5,500.00



619



620



621



622

- 620 ★★ **2c Carmine, Ty. II (634A).** Mint N.H. with **top right plate no. 19644 corner selvage**, brilliant color, small tear in selvage only at top left, the stamp is Very Fine, with 2004 P.S.E. certificate 600.00
- 621 ★田 **2c Carmine, Ty. II (634A).** Bottom right plate no. 19747 block of four, top stamps lightly hinged, bottom stamps Mint N.H., vibrant color, Fine, with 2009 P.F. certificate 2,000.00
- 622 ★★ **3c Violet (635).** Mint N.H. with **bottom left plate no. 18832 corner selvage**, intense shade and proof-like impression on bright paper, perfectly centered, Extremely Fine Gem, with 2009 P.S.E. certificate (Gem 100; SMQ \$475.00), the highest grade awarded and shared by only five others..... 1.20

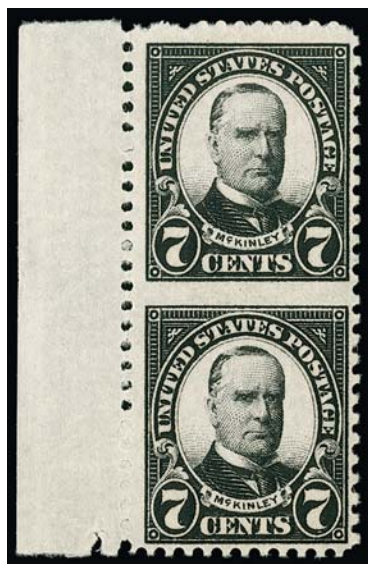

623

- 623 ★★ **7c Black, Vertical Pair, Imperforate Between (639a).** Mint N.H. with selvage at left, intense shade and impression, fresh and Very Fine, quite scarce, according to Gary Griffith, this variety was first reported in 1939, the postmaster in a small town near Cleveland was annoyed that several panes had some rows of perforations missing, he cut some apart by hand and then gave up, throwing them in a box which was later purchased by a stamp collector, rumored to be Karl Koslowski (of Scott 314A fame), it is believed that about 20 pairs and two blocks of four were purchased, with 2000 P.F. certificate, ex Whitman, this is very undercatalogued in relation to its peers..... 1,000.00



624



625

- 624 ★★ **10c Orange (642).** Mint N.H. with **bottom left plate no. 18256 corner selvage**, radiant color, perfectly centered, Extremely Fine Gem, a phenomenal stamp, with 2006 P.S.E. certificate (Gem 100; SMQ \$575.00), the highest grade awarded and shared by only three others..... 5.50
- 625 ★★ **2c Valley Forge (645).** Mint N.H., with **bottom plate no. 19497 selvage**, perfectly centered, deeply rich color, Extremely Fine Gem, with 2008 P.S.E. certificate (Gem 100; SMQ \$325.00), the highest grade awarded and shared by only five others..... 1.80



- 626 ★★田 5c Hawaii Ovpt. (648). Mint N.H. block of 20 with narrow bottom selvage, deep rich color, Extremely Fine throughout, Scott Retail as singles.....*Not illustrated* 430.00
- 627 ★★ 5c Aeronautics (650). Mint N.H., with **right plate no. 19661 selvage**, mathematically precise centering, intense color and impression, Extremely Fine Gem, with 2007 P.S.E. certificate (Gem 100; SMQ \$350.00), one of eight to receive this grade, with just two higher..... 7.00
- 628 ★★ 2c Edison, Coil (656). Mint N.H. joint line pair, impeccably centered, intense color and impression, Extremely Fine Gem, with 2006 P.S.E. certificate (Superb 98; SMQ \$950.00), the highest grade awarded to a line pair and shared by only six others..... 110.00
- 629 ★★ 10c Kans. Ovpt. (668). Mint N.H. with **top right corner plate no. 19235 selvage**, intense shade and impression, Jumbo margins, Extremely Fine Gem, with 2013 P.S.E. certificate (XF-Superb 95 Jumbo; SMQ \$500.00), only five grade higher (four at 98, one at 100) and five others share this grade 45.00
- 630 ★★ 8c Nebr. Ovpt. (677). Mint N.H. with **top right plate no. 18191 corner selvage**, choice centering, rich color, Extremely Fine, with 2007 P.S.E. certificate (XF-Superb 95; SMQ \$425.00) 60.00
- 631 ★★田 9c Nebr. Ovpt. (678). Mint N.H. top left corner plate no. 18744 block of four, rich color, gorgeous centering throughout, Extremely Fine Gem, with 1992 P.F. certificate 675.00
- 632 ★★ 10c Nebr. Ovpt. (679). Mint N.H. with **top right plate no. 19235 corner selvage**, extraordinarily wide margins which are most uncharacteristic of this stamp, excellent centering, Extremely Fine Gem, with 2006 P.S.E. certificate (XF-Superb 95 Jumbo; SMQ \$675.00)..... 180.00
- 633 ★★ 1 1/2c Brown, Coil (686). Mint N.H. joint line pair, wide margins and exceptional centering, Extremely Fine Gem, with 2006 P.S.E. certificate (Superb 98; SMQ \$350.00), only one grades higher 10.50
- 634 ★★ 13c Yellow Green (694). Mint N.H. with **top right plate no. 20546 corner selvage**, pretty color, gorgeous centering with Jumbo margins, Extremely Fine Gem, with 2012 P.S.E. certificate (Superb 98 Jumbo; SMQ \$550.00), only five grade higher (four at 100, one at 100J) and none share this grade 3.50
- 635 ★★ 17c Black (697). Mint N.H. with **bottom right plate no. 20535 corner selvage**, perfectly centered, crisp impression, Extremely Fine Gem, with 2006 P.S.E. certificate (Gem 100; SMQ \$625.00), the highest grade awarded and shared by only one other 7.25



- 636 ★★ **30c Brown (700)**. Mint N.H., with **bottom right plate no. 20552 corner selvage**, choice centering, rich color, Extremely Fine, with 2011 P.S.E. certificate (Superb 98; SMQ \$350.00), only two grade higher 21.00
- 637 ★★ **50c Lilac (701)**. Mint N.H. with **top left plate no. 20553 corner selvage**, pretty shade, beautiful centering with Jumbo margins, Extremely Fine Gem, with 2007 P.S.E. certificate (Superb 98 Jumbo; SMQ \$700.00), only seven have graded higher (six at 100, one at 100J) and none share this grade 30.00
- 638 ★★ **2c Dark Lake & Black (703b)**. Mint N.H., rich color, centered to right, Fine, with copy of 1993 P.F. certificate for pane of 50 750.00
- 639 ★★ **7c Washington Bicentennial (712)**. Mint N.H., exceedingly wide margins, outstanding centering, fresh, Extremely Fine Gem, with 2007 P.S.E. certificate (Superb 98 Jumbo; SMQ \$375.00), one of four to receive this impressive grade, with just five higher 0.85
- 640 ★★ **10c Washington Bicentennial (715)**. Mint N.H., with **top right plate no. 20642 corner selvage**, remarkably wide margins, near perfect centering, brilliant color, Extremely Fine Gem, with 2005 P.S.E. certificate (Superb 98 Jumbo; SMQ \$400.00), one of four to receive this grade with only five higher 15.00
- 641 ★★ **3c Purple, Coil (721)**. Mint N.H. pair, mathematically precise centering, deep color on fresh paper, Extremely Fine Gem, with 2009 P.S.E. certificate (Gem 100; SMQ \$625.00), one of four pairs to receive this perfect grade, only one grades higher 13.00
- 642 ★★ **6c Deep Orange, Coil (723)**. Mint N.H. joint line pair, near perfect centering, gorgeous bright color, Extremely Fine Gem, with 2012 P.S.E. certificate (Superb 98; SMQ \$650.00), only one grades higher 82.50
- 643 ★★ **6c Deep Orange, Coil (723)**. Mint N.H. pair, exceptional centering with Jumbo margins, vivid color, Extremely Fine Gem, with 2008 P.S.E. certificate (Superb 98 Jumbo; SMQ \$900.00) . 32.50



644

- 644 ★★ **7c Acadia Park, Horizontal Pair, Imperforate Vertically (746a)**. Mint N.H., choice centering, intense shade and impression, fresh and Extremely Fine, very scarce, ex Whitman, small Ward backstamp, with 1975 (as block), 1997 and 2009 P.F. certificates 2,000.00



- 645 ★★ **3c Deep Violet, 73c Unexploded Booklet (BK101).** Comprising four panes of No. 807a with 3mm spacing, each with **plate no. 22170 or 22171** in bottom left margin, front cover with just a faint trace of creasing, back cover with tiny stain, otherwise fresh and Fine, Scott Retail with no premium for the plate numbers..... 700.00
- 646 ★★ **\$1.00 Presidential (832).** Mint N.H., with **wide top plate no. 22094 F** selvage, flawless centering, uncharacteristically wide margins, bright and fresh, Extremely Fine Gem, with 2005 P.S.E. certificate (Superb 98 Jumbo; SMQ \$425.00), one of three at this grade, with only one higher 7.00
- 647 ★★ **1½c Bister Brown, Presidential Coil (840).** Mint N.H. joint line pair, perfectly centered, rich color, Extremely Fine Gem, with 2007 P.S.E. certificate (Gem 100; SMQ \$825.00), this is the highest grade awarded, the P.S.E. Population Report lists just one line pair at 100, but we offered another in our May sale of the Depew collection..... 1.50
- 648 ★★ **1½c Bister Brown, Presidential Coil (849).** Mint N.H. pair, flawless centering, fresh color, Extremely Fine Gem, P.S.E. encapsulated (Gem 100; SMQ \$550.00), this is the highest grade awarded and it is shared by only three others..... 2.50



649

- 649 ★★ **2½c Bunker Hill, Small Holes Variety (1056 var).** Mint N.H. joint line strip of six, neat Washington D.C. precancel **showing gap on the joint line**, bright color, choice centering **EXTREMELY FINE. A RARE MINT NEVER-HINGED JOINT LINE STRIP OF THE 2½ CENT BUNKER HILL WITH SMALL HOLES.**
- Scott Catalogue notes this is only known with a Bureau precancel. Scott Retail as joint line pair and two pairs without premium for the precancel gap..... 4,700.00



650EX

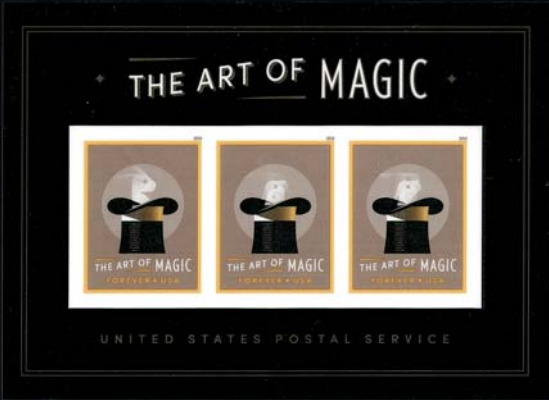

659

654



651



652



653



656



657



658

- 650 ★★ **3c Liberty, Wet Printing, Small Holes, from 170 Subject Stickney Press Plates (1057c var).** Two joint line strips of five with **partial plate no. 25339** at top, Mint N.H. with experimental gum, pencil notation on right stamp on both strips, one leaves a small indent, Fine and rare with fewer than ten recorded, discussed in *Scott Stamp Monthly* in July 2003 in an article by Ken Lawrence, as well as Lawrence's 2007 book *The Liberty Series* (pp. 98-99), prior to this discovery it was believed all wet-printed coils had large holes, we have not offered another example since our 2010 sale of the Beutel collection, with 2013 P.S.A.G. and 2004 A.P.S. certificates respectively.....**(Photo Ex)** E. 500-750
- 651 ★★田 **8c Eisenhower, Booklet Pane of Six, Vertical Imperforate Gutter (1395b var).** Mint N.H. pane with vertical imperforate gutter and electric eye markings due to miscut, Very Fine, certainly an unusual error, unlisted in Scott and Datz..... E. 300-400
- 652 ★田 **10c Blue, Booklet Pane of Eight, Vertical Pair Imperforate Between (1510f).** Two pairs in miscut pane due to foldover, a couple faint hinged marks, Fine, Datz notes as "rare" E. 300-400
- 653 ★★田 **15c Benjamin Banneker, Imperforate Vertically (1804a).** Mint N.H. top plate numbers block of twenty, right two stamps with small offset on gum, top right stamp with thin in margin, still Very Fine, Scott Retail as ten pairs..... 2,750.00
- 654 ★ **25c Jack London, Booklet Pane of Six, All Colors Omitted (2182 var).** Two panes in a complete booklet, the booklet was improperly handled (probably prior to discovery) with covers showing crease and wear, staple holes thru covers also affect two stamps in each pane, top pane with a few light marks, bottom pane with top four stamps stuck to back cover, bottom stamps show offset of back cover, Fine appearance, a rare and unusual error, the only such example we have seen, unlisted in Scott and Datz E. 500-750

- 655 ★★田 **25c Jack London, Horizontal Pair Imperforate Between (2182d).** Booklet pane of ten containing five error pairs, this is the top pane still in the original booklet, bottom pane normal, Mint N.H., Very Fine, a rare booklet pane error, unlisted in the booklet format, Scott Retail as five error pairs 3,750.00



- 656 ★★ **25c Love, Booklet Pane of Ten, Bright Pink Omitted (2441c).** Complete booklet of two panes, top pane the error, other pane normal, Mint N.H., Very Fine, only 20 panes recorded by Datz .. 950.00
- 657 ★★ **25c Lighthouses, Booklet Pane of Five, "25/USA" Shifted to Bottom (2474a var).** Complete booklet of four panes, all with the "25" at bottom left instead of top left, and "USA" in bottom margin (because it is printed in white, at first glance it looks like it is missing altogether), top pane with small rub on right stamp, Very Fine, the only such error we have seen..... E. 300-400
- 658 ★★田 **29c Olympic Rings & Flag, Vertical Pair, Imperforate Between (2528e).** Booklet pane of ten containing five error pairs, still in the original booklet, Mint N.H., Very Fine and rare, the first we have ever offered, unlisted as a booklet pane error, Scott Retail as five error pairs 3,250.00
- 659°★★ **The Art of Magic (Forever) Souvenir Sheet, Die Cutting Omitted (5306b).** Souvenir sheet of three without die cuts, Very Fine, *Linn's Stamp News* reported that approximately 50 of the error sheets were sold from the USPS window at the August 2018 APS Stampshow (unintentionally), it is unknown how many might exist in total but consultations with dealers indicate that may have been the total supply..... E. 500-750



660

661

662



663



664



666



665



668



669



671

AIR POST

- 660 ★★ **6c Orange, 1918 Air Post (C1).** Mint N.H. with **top plate no. 9155 selvage**, exceedingly well-centered, fresh color, Extremely Fine Gem, with 2007 P.S.E. certificate (XF-Superb 95; SMQ \$400.00)..... 110.00
- 661 ★★田 **6c Orange, 1918 Air Post (C1).** Mint N.H. top arrow and plate no. 9155 block of six, well-centered, bright color, Very Fine 1,000.00
- 662 ★★田 **6c Orange, 1918 Air Post (C1).** Mint N.H. top arrow and plate no. 9155 block of eight, vibrant color, Very Fine and choice, with 2004 P.S.E. certificate..... 1,220.00
- 663 ★★ **24c Carmine Rose & Blue, 1918 Air Post (C3).** Mint N.H., with **top plate no. 8493 selvage**, very well-centered, vibrant colors, Extremely Fine Gem, with 2006 P.S.E. certificate (XF-Superb 95; SMQ \$425.00)..... 130.00
- 664 ★★田 **24c Carmine Rose & Blue, 1918 Air Post (C3).** Mint N.H. top arrow, double plate nos. 8493/8492 and double "Top" block of twelve, rich colors, light indentation in the top selvage, Fine-Very Fine 2,000.00
- 665 ★★田 **16c Dark Blue, 1923 Air Post (C5).** Mint N.H. left plate no. 14830 block of six, deep color on fresh paper, Fine..... 2,000.00
- 666 ★★ **24c Carmine, 1923 Air Post (C6).** Mint N.H., with **wide left plate no. 14841 selvage**, exceptional centering, gorgeous deep color, Extremely Fine Gen, with 2006 P.F. certificate (XF-Superb 95)..... 130.00



667

- 667 ★★田 **24c Carmine, 1923 Air Post (C6).** Mint N.H. wide left plate no. 14841 block of six, intense shade and impression on bright paper, Extremely Fine..... 2,750.00
- 668 ★★田 **24c Carmine, 1923 Air Post (C6).** Mint N.H. bottom left corner selvage block of 15, with siderographer's initials at left and plate no. 14841 at bottom, brilliant color, Fine, Scott Retail as singles 1,950.00
- 669 ★★ **10c Lindbergh, Air Post (C10).** Mint N.H., with **left plate no. 19003 selvage**, near perfect centering, strong color and impression, Extremely Fine Gem, with 2006 P.S.E. certificate (Superb 98; SMQ \$375.00), nine grade higher..... 12.50
- 670 ★★ **10c Lindbergh, Booklet of Two Panes of C10a (BKC1).** Six unexploded booklets, one booklet cover with just the slightest hint of toning, otherwise fresh and Fine-Very Fine...
.....*Not illustrated* 1,380.00
- 671 ★★ **5c Winged Globe, Air Post (C12).** Mint N.H. with **left plate no. 19941 selvage**, remarkably wide margins, beautifully centered, deep rich color, Extremely Fine Gem, a striking stamp, with 2005 P.S.E. certificate (Superb 98 Jumbo; SMQ \$525.00), only eight grade higher..... 17.50



- 672 ★★ 65c-\$2.60 Graf Zeppelin (C13-C15). Mint N.H., few natural gum bends, fresh and Very Fine set, \$1.30 with 1994 P.F. certificate..... 1,640.00
- 673 ★★ 65c-\$2.60 Graf Zeppelin (C13-C15). Mint N.H., rich colors, Fine-Very Fine set 1,640.00
- 674 ★ 65c-\$2.60 Graf Zeppelin (C13-C15). Rich colors, Fine-Very Fine set..... 1,060.00
- 675 ★ 65c-\$2.60 Graf Zeppelin (C13-C15). H.r., rich colors, Fine set..... 1,060.00
- 676 ★ 65c-\$2.60 Graf Zeppelin (C13-C15). \$2.60 Mint N.H., 65c with partly toned gum, Fine set..... 1,385.00
- 677 65c-\$2.60 Graf Zeppelin, Balance (C13-C15). Including 65c with five Mint N.H., two hinged, two used and four on flown covers, \$1.30 with one Mint N.H., one hinged, two used and two on flown covers, \$2.60 with one Mint N.H. and two on flown covers, Fine-Very Fine.....(Website PDF) 6,850.00



678 ★★田 65c-\$2.60 Graf Zeppelin (C13-C15). Mint N.H. plate no. blocks of six, 65c top position, other two bottom, well-centered (particularly the two top values), brilliant colors, some light gum bends as typical, \$1.30 with slight short gum on one stamp

VERY FINE. A HANDSOME MINT NEVER-HINGED SET OF GRAF ZEPPELIN PLATE BLOCKS.

These are particularly desirable from the top and bottom positions..... 15,200.00



- 679 ★★田 65c Graf Zeppelin (C13). Mint N.H. top plate no. 20077 block of six, well-centered, rich color, a few natural gum skips, a couple separated perfs at top, Very Fine 2,200.00
- 680 ★★田 65c Graf Zeppelin (C13). Mint N.H. left plate no. 20077 block of six, brilliantly fresh, Fine 2,200.00
- 681 ★★ 65c Graf Zeppelin (C13). Mint N.H., with wide right plate no. 20079 selvage, excellent centering, wide margins, rich color, Extremely Fine Gem, with 2004 P.S.E. certificate (XF-Superb 95; SMQ \$650.00) 240.00
- 682 ★★ \$2.60 Graf Zeppelin (C15). Mint N.H. with left plate no. 20091 selvage, excellent centering, wide margins, rich color, a couple natural gum bends, Extremely Fine 850.00
- 683 ★★ \$2.60 Graf Zeppelin (C15). Mint N.H., rich color, Very Fine, with 2005 A.P.S. certificate . 850.00



684



685

- 684 ★★田 50c Chicago Zeppelin (C18). Mint N.H. top plate no. 21177 block of six, Fine-Very Fine 675.00
- 685 ★★ 6c Dark Blue & Carmine, Vertical Pair, Imperforate Horizontally (C23a). Positions 43/48 with bottom registration markers and part arrow selvage, Mint N.H., unusually well-centered for this issue, fresh and Extremely Fine, wonderful quality, with 2013 P.S.E. certificate (XF 90; unpriced in SMQ)..... 300.00

SPECIAL DELIVERY



686

- 686 ★ 10c Blue, Special Delivery (E4). Lightly hinged, with wide bottom plate no. 77 selvage, wide margins and well-centered, lovely rich color, Extremely Fine, with 2008 P.S.E. certificate (XF 90 Jumbo, OGph; SMQ \$1,700.00)..... 850.00

- 687 ★ 10c Blue, Special Delivery (E4). Original gum, lightly hinged, intense color and detailed impression, well-balanced margins, Extremely Fine, with copy of 1983 P.F. certificate..... 850.00



687



688

- 688 ★田 10c Ultramarine, Special Delivery (E6). Bottom imprint and plate no. 1481 block of six, stamps lightly hinged, hinge reinforcement of separated perfs in bottom selvage, rich color, Fine 3,250.00



689

- 689 ★田 10c Violet Blue, Special Delivery (E8b). Wide top imprint and plate no. 5514 block of six, Mint N.H. except some reinforced perfs in selvage and at bottom, exceptional rich color on bright white paper, wide margins and well-centered, Very Fine-Extremely Fine, a beautiful plate block, Scott Retail as hinged 2,100.00



- 690 ★★ **10c Ultramarine, Special Delivery (E9).** Mint N.H., with **right plate no. 5863 selva**, exceptionally well-centered, wide margins, Extremely Fine Gem, with 2001 and 2006 P.F. certificates (XF-Superb 95)..... 425.00
- 691 ★田 **10c Ultramarine, Special Delivery (E9).** Bottom plate no. 6043 block of six, h.r. on top middle stamp, fresh color, Fine-Very Fine 3,000.00
- 692 ★田 **10c Pale Ultramarine, Special Delivery (E10).** Wide top imprint and plate no. 5520 block of six, h.r., lovely pastel color, sometime ago the bottom right corner (about 2-3mm) was broken off due to careless handling and has since been re-attached, otherwise Fine-Very Fine, rare plate block, the five sound stamps have a Scott Retail value of \$1,600.00..... 5,500.00
- 693 ★★ **10c Gray Violet, Special Delivery (E11b).** Mint N.H. with **top plate no. 13817 selva**, choice centering, beautiful rich color and deeply etched impression on pristine white paper, Extremely Fine Gem, with 2004 P.S.E. certificate (XF-Superb 95; SMQ \$575.00) 75.00
- 694 ★★ **10c Gray Violet, Special Delivery (E12).** Mint N.H. with **right plate no. 17565 selva**, very well-centered, rich color, P.O. staple hole in selva is mentioned on certificate but we have no idea why since it is completely normal, Extremely Fine Gem, with 2005 P.S.E. certificate (XF-Superb 95; SMQ \$425.00) 95.00

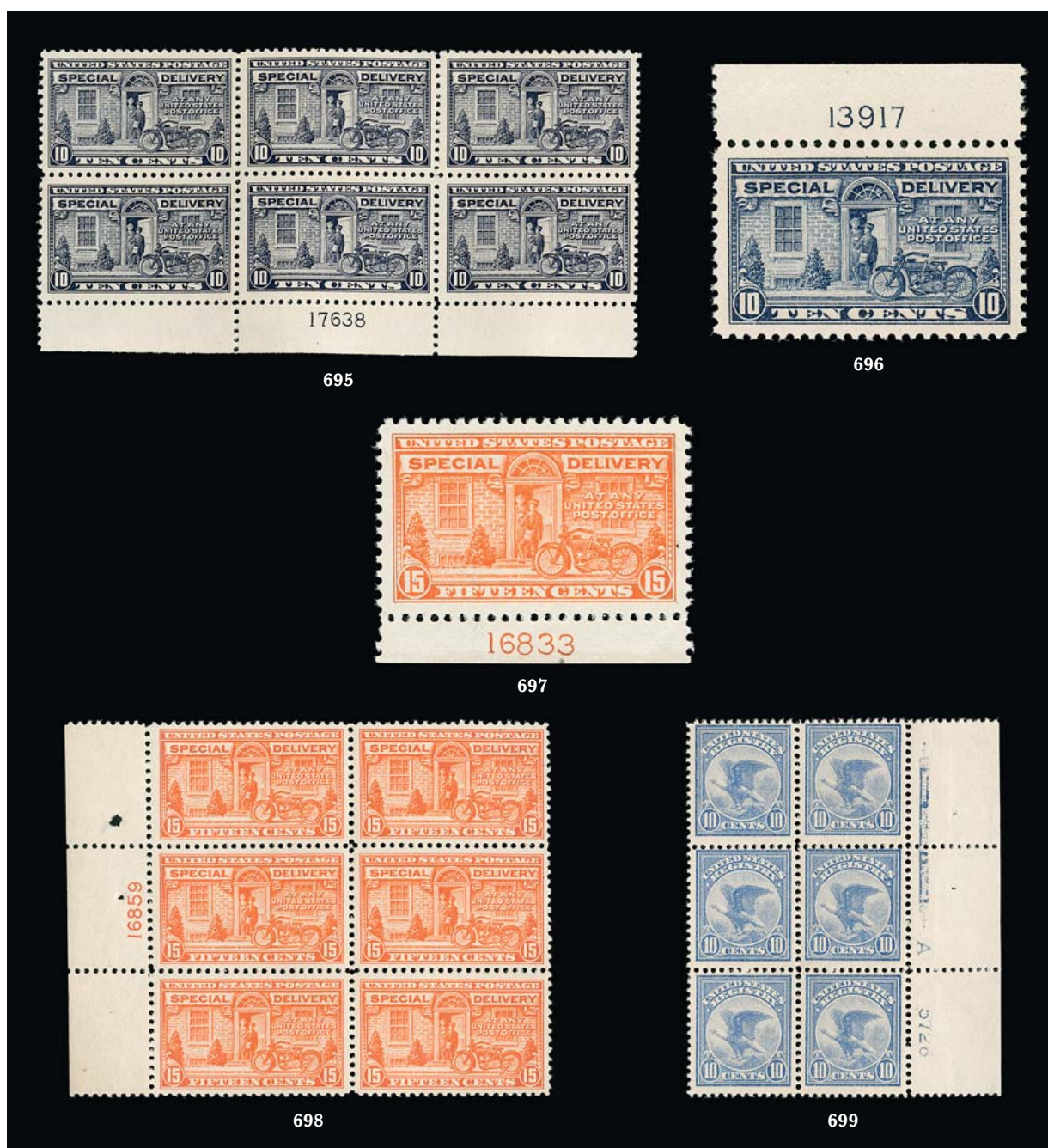

- 695 ★★田 10c Gray Violet, Special Delivery (E12). Mint N.H. bottom plate no. 17638 block of six, well-centered, rich color, Very Fine 800.00
- 696 ★★ 10c Deep Ultramarine, Special Delivery (E12a). Mint N.H. with top plate no. 13917 selvage, magnificent centering with wide and balanced margins, proof-like color and impression, Extremely Fine Gem, a gorgeous stamp, with 2008 P.S.E. certificate (Superb 98; SMQ \$950.00), only six grade higher 130.00
- 697 ★★ 15c Deep Orange, Special Delivery (E13). Mint N.H. with bottom plate no. 16833 selvage, wide and balanced margins, bright color, Extremely Fine Gem, with 2006 P.S.E. certificate (Superb 98; SMQ \$375.00), only one stamp grades higher (at 98J) 75.00
- 698 ★★田 15c Deep Orange, Special Delivery (E13). Mint N.H. left plate no. 16859 block of six, precise centering, slightly enlarged P.O. staple hole in selvage, otherwise Extremely Fine 700.00
- 699 ★田 10c Ultramarine, Registration (F1). Right imprint, plate no. 5726 and letter "A" block of six, disturbed original gum, h.r., rich color, fresh and Fine-Very Fine 1,800.00

POSTAGE DUE



- 700 ★ **30c Brown (J6).** Original gum, unusually wide margins, well-centered, Extremely Fine, with 2006 P.F. certificate (XF 90) 350.00
- 701 ★★田 **1c Bright Claret (J22).** Mint N.H. bottom imprint and plate no. 313 block of ten, radiant color, light natural gum bend at right affects three stamps, few perf separations, Very Fine 2,000.00
- 702 ★★田 **2c Deep Claret (J32).** Mint N.H. bottom imprint and plate no. 60 block of six, radiant color on fresh paper, a couple trivial natural gum bends, Very Fine, ex Wampler and Curtis 1,700.00
- 703 ★★ **2c Deep Claret (J39).** Mint N.H. with **bottom plate no. 247 selvage**, perfect centering, rich color and sharp impression, Extremely Fine Gem, with 2005 P.S.E. certificate (Superb 98; SMQ \$550.00), only one grades higher (at 98J)..... 40.00
- 704 ★田 **3c Rose Red (J40 var).** Wide top imprint and plate no. 70 block of six, original gum, radiant color on bright paper, bottom right stamp small corner crease at bottom right, Fine appearance, ex Whtipain..... 950.00
- 705 ★田 **10c Deep Claret (J42).** Top imprint and plate no. 256 block of six, lightly hinged, attractive color, light pencil erasure in selvage, Very Fine 1,000.00



- 706 ★★田 **10c Deep Claret (J49)**. Mint N.H. left imprint, plate no. 5540 and star block of six, intense shade and impression, top left stamp tiny natural inclusion, right vertical row of perfs lightly folded, Fine, scarce in Mint N.H. condition and unpriced as such, ex Hall, Scott Retail as hinged..... 1,400.00
- 707 ★★ **30c Carmine Lake (J57)**. Mint N.H. with **left plate no. 5526 selvage**, extraordinarily wide margins, excellent centering, vivid color and impression, Extremely Fine, with 1989 and 2001 P.F. certificates..... 525.00
- 708 ★★ **30c Deep Claret (J66a)**. Mint N.H. with **top plate no. 5526 selvage**, exceedingly wide margins, intense color, Extremely Fine Gem, with 2004 P.S.E. certificate (XF-Superb 95 Jumbo; SMQ \$675.00), this is the highest grade awarded and it is shared by only three others 220.00
- 709 ★★ **50c Carmine (J76)**. Mint N.H. with **bottom plate no. 20229 selvage**, exceedingly well-centered, rich color, Extremely Fine, with 2001 P.F. certificate..... 375.00
- 710 ★★ **\$5.00 Scarlet (J78a)**. Mint N.H. with **top plate no. 20158 selvage**, uncommonly wide and well-balanced margins, wonderfully bright and fresh, Extremely Fine Gem, with 2010 P.S.E. certificate (XF-Superb 95 Jumbo; SMQ \$350.00), the only example to receive the grade of 95J, with just three higher..... 70.00
- 711 ★★ **\$1.00 Scarlet (J87)**. Mint N.H. with **bottom left plate no. 25243 corner selvage**, choice centering, brilliant color, Extremely Fine Gem, with 2009 P.S.E. certificate (Superb 98; SMQ \$325.00), one of three to receive this grade, with just one higher 52.50

OFFICES IN CHINA



- 712 ★★ 4c on 2c Offices in China (K2). Mint N.H. with **top plate no. F 13541 selvage**, exceptionally well-centered, deep shade, Extremely Fine Gem, with 2006 P.S.E. certificate (XF-Superb 95; SMQ \$450.00) 67.50
- 713 ★★ 8c on 4c Offices in China (K4). Mint N.H. with **bottom plate no. 12549 selvage**, well-centered, gorgeous rich color, Extremely Fine, with 2005 P.S.E. certificate (XF 90; SMQ \$400.00)... 140.00
- 714 ★田 10c on 5c Offices in China (K5). Left plate no. 9118 block of six, top pair lightly hinged, others Mint N.H., deep color, Fine 600.00
- 715 ★★田 12c on 6c Offices in China (K6). Mint N.H. left plate no. 7822 block of six, bright color, Fine..... 1,500.00
- 716 ★★田 16c on 8c Olive Green, Offices in China (K8a). Mint N.H. bottom plate no. 7742 block of six, brilliant color, fresh and Fine 1,000.00
- 717 ★★ 18c on 9c Offices in China (K9). Mint N.H. with **left plate no. 6918 selvage**, well-centered, uncharacteristically wide margins, brilliantly fresh, Extremely Fine, with 2011 P.S.E. certificate (XF 90 Jumbo; SMQ \$700.00) 160.00
- 718 ★田 20c on 10c Offices in China (K10). Right plate no. 8436 block of six, h.r., bottom two stamps Mint N.H., brilliant color, Fine-Very Fine 725.00



- 719 ★★ 30c on 15c Offices in China (K12). Mint N.H. with bottom plate no. 12589 selvage, exceptionally well-centered, rich color in a dark shade, Extremely Fine, with 2006 P.S.E. certificate (XF 90; SMQ \$575.00)..... 200.00
- 720 ★田 30c on 15c Offices in China (K12). Right plate no. 7927 block of six, top right lightly hinged, others Mint N.H., Fine, ex Thomas and Curtis..... 1,150.00
- 721 ★田 60c on 30c Offices in China (K14). Bottom plate no. 6928 block of six, lightly hinged, fiery color, Fine-Very Fine, ex Hall..... 1,050.00
- 722 ★★ \$1.00 on 50c Offices in China (K15). Mint N.H. with wide right plate no. 7049 selvage, bright and fresh, Very Fine, with 1996 P.F. certificate..... 1,250.00
- 723 ★★ \$2.00 on \$1.00 Offices in China (K16). Mint N.H. with wide top plate no. 5782 selvage, wide margins, deep color, Very Fine, with 2005 P.F. certificate..... 950.00
- 724 ★★田 2c on 1c Offices in China (K17). Mint N.H. wide top plate no. 10600 block of six, rich color, a few small natural gum skips, fresh and Fine..... 1,750.00
- 725 ★★田 4c on 2c Offices in China (K18). Mint N.H. right plate no. 13129 block of six, small circular spot of extraneous printing ink to left of "China" on position 4, resembles large period, small gum skip, Fine..... 1,400.00
- 726 ★ Offices in China Small Group. Mint N.H. singles of Nos. K1-10, K12, K14-K16, 60c and \$1.00 signed Jakubek BPP, also with plate no. blocks of six of Nos. K5, K12 and K14, either left or bottom plates, few minor gum skips (counted as hinged), 30c with h.r. and toning at top, Fine-Very Fine group(Photo Ex) 6,930.00

OFFICIALS



727



728

- 727 ★田 **2c Interior (O16).** Bottom left corner margin imprint and plate no. 45 block of twelve, original gum, not hinged but a few small spots and a tiny adherence would likely prevent it being certified as Mint N.H., vivid color, some gum soaks in left margin and just onto bottom left stamp, Fine..... 1,050.00
- 728 ★田 **3c Interior, Soft Paper (O98).** Top left corner margin imprint and plate no. 27 block of 20, comprising the the top two rows of the sheet, original gum, gum loss on the left three vertical pairs, **signed "Harold L. Ickes, Secretary of the Interior, Feb 19, 1938,"** some small faults including some selvage missing and separations, Fine, an interesting collateral item, ex Curtis E. 300-400
- 729 No Lot
- 730 ★★ **(22c) Red, White & Blue, "D" Official Coil (O139).** Fifty sealed rolls of 100, still in the original Post Office box, Scott Retail as 2,500 pairs, without premium for the plate number strips.....*Not illustrated* 26,250.00

NEWSPAPERS AND PERIODICALS



731

- 731°★ **\$24.00 Dark Gray Violet, 1875 Issue (PR29).** Original gum, minor h.r., lovely margins and centering, beautiful intense color
EXTREMELY FINE GEM ORIGINAL-GUM EXAMPLE OF THE \$24.00 1875 CONTINENTAL NEWSPAPER ISSUE. RARELY SEEN IN THIS SUPERB CONDITION.
Unobtrusive purple backstamp. With 1991 and 2008 P.F. certificates. 4,750.00



732

732°★ **8c Gray Black, 1875 Special Printing (PR37).** Without gum as issued, crisp impression on bright paper, unusually wide margins

EXTREMELY FINE GEM. A STUNNING EXAMPLE OF THE 8-CENT 1875 NEWSPAPER SPECIAL PRINTING, SCOTT PR37.

Only 1,930 sold. With 2003 P.F. certificate 975.00



733

733°★ **36c Red, 1879 Issue (PR65).** Original gum, wide margins and almost perfectly centered, marvelous fresh color

EXTREMELY FINE. A BEAUTIFUL CENTERED EXAMPLE OF THE 36-CENT 1879 UNWATER-MARKED NEWSPAPER ISSUE, SCOTT PR65.

With 2004 P.F. certificate for block of three and 2007 P.F. certificate for single (XF 90). This is the highest grade awarded. P.S.E. has only graded one, at 20..... 1,000.00



734

734°★★ **\$1.92 Pale Brown, 1879 Issue (PR71).** Mint N.H., exceptional depth of color, perfectly centered with wide margins

EXTREMELY FINE GEM. A SUPERB EXAMPLE OF THE \$1.92 1879 NEWSPAPER ISSUE IN MINT NEVER-HINGED CONDITION. A WONDERFUL CONDITION RARITY.

We have offered only one other Mint N.H. example of this issue since keeping computerized records. Ex Inman. With 2001 P.F. and 2016 P.S.E. certificates (XF 90; SMQ \$1,200.00, which bears no relation to the last sale of this stamp in 2016 when it realized \$2,600 hammer). This is the highest grade awarded and it is shared by no others. The next highest for a Mint N.H. stamp is VF 80. Scott Retail as hinged..... 550.00



735

735 ★ **\$6.00 Pale Blue, 1894 Issue (PR101).** Original gum, lightly hinged, brilliant color, small crease at left center not noted on accompanying certificate, Very Fine appearance, with 1960 P.F. certificate as PR101, with 2019 P.F. certificate stating "It is not Scott 101, rather it is a genuine Scott No. PR73 variety, ABN Co. Special Printing, previously hinged", the most recent certificate claims this is a Colman special printing, we leave it to buyers to determine for themselves, offered on its own merits, ex Lyons, with 1960 P.F. certificate as Scott PR101, with 2019 P.F. certificate as Scott PR73 variety..... E. 1,000-1,500

PARCEL POST



- 736 ★★田 1c-3c Parcel Post (Q1-Q3). Mint N.H. plate no. blocks of six (1c-2c) and eight (3c), each with choice centering, 2c light pencil notation in ungummed selvage, Very Fine-Extremely Fine(Photo Ex) 930.00
- 737 ★★ 5c Parcel Post (Q5). Mint N.H. with top plate no. 6219 selvage, outstanding centering, brilliant color, Extremely Fine Gem, with 2011 P.S.A.G. certificate (Superb 98)..... 62.50
- 738 ★★田 10c Parcel Post (Q6). Mint N.H. wide left plate no. 6162 block of six, vivid color and choice centering, small natural inclusion in position 1, couple minor perf separations in selvage, still Very Fine-Extremely Fine, a beautiful plate block 1,600.00
- 739 ★田 10c Parcel Post (Q6). Bottom plate no. 6163 block of six, lightly hinged, vibrant color, a few perf separations at top, Fine-Very Fine, with 1981 P.F. certificate 975.00
- 740 ★田 20c Parcel Post (Q8). Left plate no. 6193 block of six, Mint N.H. except a tiny hinge reinforcing a repair at top between the stamps, fiery color, Very Fine appearance, a scarce and attractive plate block despite the repair 6,500.00
- 741 ★田 50c Parcel Post (Q10). Full top "FIFTY" and plate no. 6424 block of four, lightly hinged, strong color, Fine 1,750.00
- 742 ★田 75c Parcel Post (Q11). Left plate no. 6288 block of six, small h.r. reinforcing separated perfs at top left, bright color, Fine and scarce 3,000.00

CARRIERS



743EX



745

- 743 **1c Franklin and Eagle Carriers (LO2-LO3, LO5-LO6).** First with neat strike of Philadelphia red star carrier cancel, others are reprints and so unused, Franklin Carrier with bottom sheet margin, fresh and Extremely Fine group, Nos. LO2 and LO6 with 2004 and 2002 P.F. certificates (Photo Ex) 330.00
- 744 ☒ **Baltimore Md. 1c Black (1LB8).** Used with 3c Dull Red, Ty. III (26), tied together by blue "Baltimore Md. Aug. 30" circular datestamp on cover to Carlisle Penn., trivial edge wear, Very Fine, ex Knapp and Senchuk E. 200-300
- 745 ☒ **Boston Mass., 1c Blue (3LB2).** Margins to barely touched, tied by small red circular handstamp on Massachusetts College of Pharmacy circular addressed locally, fresh and unusually choice example of this Boston carrier used alone on cover, with 2005 P.F. certificate E. 200-300



746



747

- 746 **U.S. City Despatch Post, New York N.Y., 3c Black on Light Blue Unsurfaced (6LB3).** Large margins all around, orange-red "U.S." in frame cancel, Extremely Fine Gem, a beautiful example of the first stamp printed and issued by the United States government (August 1842), with 2004 P.F. certificate 750.00
- 747 ☒ **U.S. City Despatch Post, New York N.Y., 3c Black on Light Blue Unsurfaced (6LB3).** Huge margins to full at top left, cancelled by orange-red "U.S." in frame handstamp, matching "U.S. City Despatch Post Dec. 9 — 1 O'Clock" double-line circular datestamp on folded cover to New York City address, Very Fine and choice, with 1984 and 2011 P.F. certificates 1,000.00

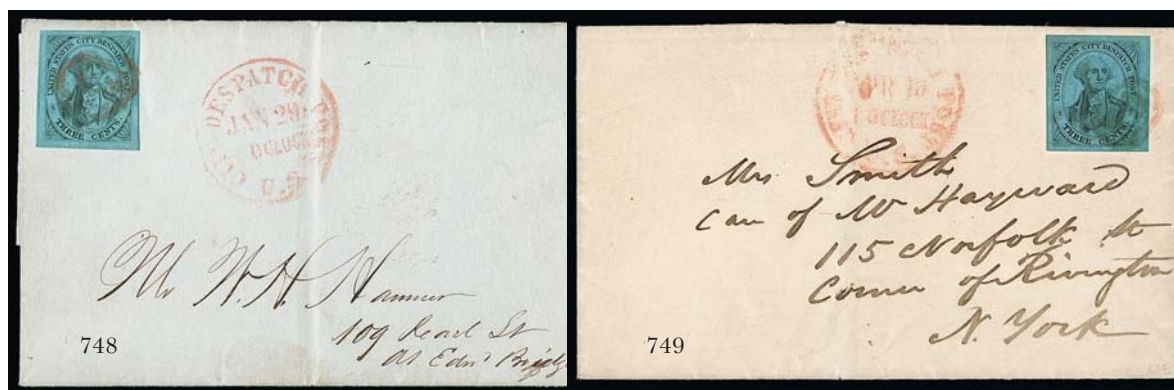

- 748 ☒ **U.S. City Despatch Post, New York N.Y., 3c Black on Blue Green Glazed (6LB5).** Large margins including portions of adjoining stamps at sides, brilliant color, just tied by red "U.S." in frame, matching "U.S. City Despatch Post Jan. 29, — O'Clock" (1845) circular datestamp on folded letter to New York City street address, Extremely Fine, ex Mirsky, with 1999 P.S.E. and 2012 P.F. certificates 600.00
- 749 ☒ **U.S. City Despatch Post, New York N.Y., 3c Black on Blue Glazed (6LB5b).** Large to huge margins, tied by red "U.S." in frame, matching "U.S. City Despatch Post Apr. 10, 1 O'Clock" circular datestamp on ca. 1845-46 folded cover to local street address, Very Fine, ex Brown, Hall and "Gordon N. John" 750.00

LOCAL POSTS AND INDEPENDENT MAILED



- 750 ☒ **American Letter Mail Co., 5c Black (5L1).** Large even margins, red cork cancel with clear strike of matching "American Letter Mail Company, Office, No. 16 State Street, Boston" oval handstamp on 1845 folded letter to Boston, Extremely Fine, with 2005 P.F. certificate E. 400-500
- 751 ☒ **Blood's City Despatch, Philadelphia Pa., 1c Bronze on Black Glazed (15L13).** Ample margins to slightly in, acid tied, "Blood's Despatch Feb. 21" double-line circular datestamp on folded letter to Walnford N.J., blue "Philadelphia Pa. 5cts." circular datestamp, manuscript "Miss. & Forwarded" with "Cranberry N.J." circular datestamp, fresh and Very Fine, unusual use, ex Dr. Morris, with 1998 P.F. certificate E. 200-300
- 752 ☒ **Blood's City Despatch, Philadelphia Pa., 1c Bronze on Black Glazed (15L13).** Two covers, first used with 3c Dull Red, Ty. II (11A), neatly affixed overlapping and tied together by blue Philadelphia circular datestamp, "Blood's Despatch Dec. 31 2 P.M." double-line circular datestamp on small cover to Lancaster Pa., 3c stamp with creases, neat and Very Fine appearing small cover, second with No. 15L14 acid tied, used with 3c Dull Red, Ty. III (26) on 1857 cover to Iowa, 3c stamp pulled perf, still Very Fine (Photo Ex) E. 400-500



- 753 **Bouton's City Dispatch Post, New York N.Y., 2c Black on Gray Blue, Dots in Corners (18L2).** Large margins, cancelled by red "Paid/Bouton" two-line handstamp, Extremely Fine, ex Hall, with 2003 P.F. certificate..... 250-00
- 754 ☒ **Boyd's City Express, New York N.Y., 2c Black on Bluish Green (20L3).** Large margins, tied by red "Free" handstamp with matching "Boyd's City Express Post Feb. 14 O'C" (1845) oval datestamp on spectacular **hand-colored mechanical Valentine** to local address, the Valentine has a poem and hand-drawn flowers around the borders with a central scene of a woman reading in a house, each piece of the central scene is separate, Very Fine, a wonderful Valentine use of the Boyd's 20L3 stamp, ex Gabriel, with 1990 P.F. certificate E. 500-750
- 755 ☒ **Boyd's City Express, New York N.Y., 1c Black on Blue Gray (20L18).** Large to ample margins, tiny surface scrape at bottom, tied by "Boyd's City Express Post" oval handstamp on cover to Wall Street address, oval "Paid" handstamp, Very Fine, with 2007 P.F. certificate..... E. 200-300
- 756 ☒ **Boyd's City Express, New York N.Y., 2c Black on Red (20L23).** Huge margins all around, slightly oxidized around edges as normal, tied by "Boyd's Dispatch 41 Fulton St." double-circle datestamp with "Paid" in circle on cover to Fulton Street address, Extremely Fine Gem stamp on a neat cover, with clear 2005 P.F. certificate .. E. 300-400
- 757 ☒ **Brooklyn City Express Post, Brooklyn N.Y., 2c Black on Crimson (28L3).** Large to huge margins, tiny corner crease, tied by small ring cancel, red "Brooklyn City Express Post" oval handstamp with matching "Paid" on **Excelsior Fire Insurance Co.** corner card cover to Brooklyn address, Extremely Fine, wonderful quality, with 2005 P.F. certificate E. 400-500



759EX



760



758

- 758 ☒ **Browne & Co.'s City Post Office, Cincinnati O., 2c Black (29L2).** Cut into design, tied by blue "Cincinnati O. Jul. 4" (1854) circular datestamp on blue lined lettersheet to Philadelphia, almost Fine, very scarce tied on cover, Scott Retail \$5,000.00... E. 750-1,000
- 759 ★ **Browne's Easton Despatch, Easton Pa., 2c Black (30L3).** Original gum, large margins all around, few faults, otherwise Very Fine, accompanied by forgery made by J. W. Scott (Photo Ex) 750.00
- 760 **(Greig's) City Despatch Post, New York N.Y., 3c Black on Grayish, Sperati Reproduction (40L1 Sperati).** Large margins all around, tied by red "Free" in frame cancel on small piece with datestamp at left (all Sperati's creation), Extremely Fine, a frighteningly accurate reproduction, with 2010 P.F. certificate..... E. 200-300

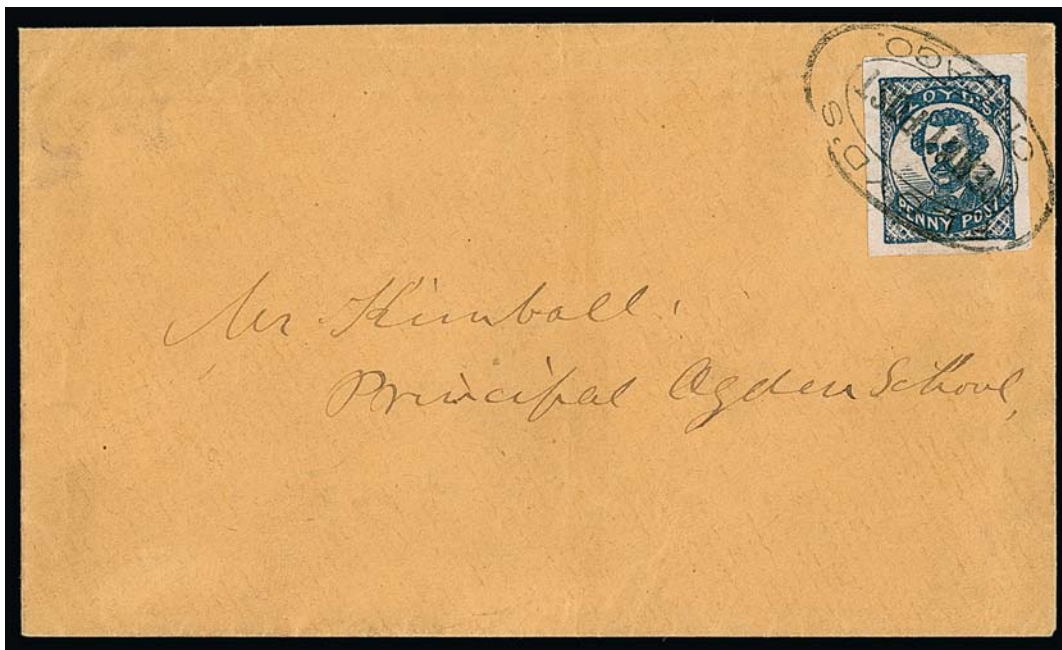

761

- 761 ☒ **Floyd's Penny Post, Chicago Ill., (1c) Blue (68L1).** Huge margins all around, exceptionally deep color, tied by clear strike of "Floyd's Penny Post Chicago" double-oval handstamp on buff cover to the Ogden School principal — J. Kimball, who took over Floyd's Penny Post in 1862 — Extremely Fine Gem stamp on a fresh cover, with 1996 P.F. certificate, Scott Retail \$1,000.00..... E. 750-1,000



762



763

762 ☒ **Hale & Co., 5c Light Blue, Street Address Omitted (75L5).** Square margins including large sheet margin at right, **tied** by "Hale & Co.'s Mail, Boston, Office 23 State Street" oval handstamp, second strike at right on Oct. 11, 1844 docketed folded cover from Boston to New York City, stamp with corner margin crease at top right far from design and not mentioned on certificate, Extremely Fine, with 1996 P.F. certificate.. E. 200-300

763 ☒ **Hanford's Pony Express, New York N.Y., 2c Black on Orange Yellow (78L1).** Ample to large margins except just touched at bottom, **tied** by red "New-York 5cts 12 Aug." integral-rate circular datestamp on cover to New Milford Conn., with original undated enclosure, faint central cover toning, Very Fine, a beautiful tied example of one of the classic local-post designs, ex Brown, Mason, Ackerman and Hall, with 2001 P.F. certificate, Scott Retail \$2,250.00 E. 1,500-2,000

764 **Humboldt Express (Langton's), Nevada, 25c Brown (86L1).** Large margins to full at lower left, rich color, cancelled by neat strike of **blue** Langton's oval handstamp, Very Fine and choice, with 2002 P.F. certificate 1,250.00



764



- 765 ☒ **Hussey's Post, New York N.Y., 1c Brown Red (87L4).** Ample to huge margins, tied by "Hussey 50 Wm. St. 1ct Paid Sep. 30" (1859) circular datestamp on printed circular from the United States Life Insurance Co. to William Street address, Extremely Fine, wonderful quality, with 2008 P.F. certificate E. 400-500
- 766 ☒ **Hussey's Post, New York N.Y., (unstated value) Blue, Wove (87L45).** Horizontal pair, left stamp the variety with two periods after "A.M.", ample to huge margins, tied by purple "Hussey's Post, Paid, 54 Pine St." oval handstamp on cover to local street address, originally legal-size and significantly reduced to regular size, file fold, some wear, still a Very Fine pair and extremely rare multiple use, ex Golden, Kuphal and Geisler, Scott Retail \$750.00 E. 500-750
- 767 ☒ **Metropolitan Errand and Carrier Express Co., New York N.Y., 1c Red Orange (107L1).** Large margins to barely in at one corner of frameline, tied by one of two "Paid" in oval strikes on Mar. 1, 1858 printed circular to local street address, minor splits along folds, still Extremely Fine, an unusually choice tied example of this distinctive New York local, ex Moody and Malcolm, with 2010 P.F. certificate..... E. 300-400
- 768 ☒ **Pomeroy's Letter Express, 5c Black on Yellow Glazed (117L1).** Large even margins, cancelled by heavily impressed red "Paid" cancel (tied by impression thru stamp and lettersheet), red "Boyd's City Express Post Mar. 6 9 O'C" oval datestamp for local delivery on folded cover to New York City street address, receipt docketing "Friendly Sons of St. Patrick", light soiling, Very Fine and enigmatic use, Pomeroy's Letter Express discontinued service gradually beginning in August 1844, but covers are known dated as late as September 16, 1844, the Boyd's oval on this letter came into use in September 1844, therefore, as a March 1845 cover it does not seem possible that Pomeroy could have been involved, however, the physical characteristics of the cover - notably the "Paid" tying the stamp where the serifs of the "P" are impressed thru the stamp and lettersheet - are convincing enough that we feel this represents an attempted (and successful?) late use of the Pomeroy's stamp, it is also interesting that this "Paid" marking was never used by Pomeroy, but is exactly like the type used by Hale & Co., if Hale did, in fact, carry this letter into New York City with the Pomeroy stamp affixed, this use becomes all the more fascinating, with 1998 and 2007 P.F. certificates E. 500-750
- 769 ☒ **Swarts' City Dispatch Post, New York N.Y., (1c) Red on Wove (136L9).** Ample to full margins, pen cancelled and used with 3c Dull Red, Ty. II (11A), both tied by "New-York Mar. 12" circular datestamp on cover to Macedon N.J., local with small corner crease not mentioned on certificate, Very Fine, with 1984 P.F. certificate..... E. 200-300
- 770 ☒ **Swarts' City Dispatch Post, New York N.Y., 1c Pink (136L10).** Full to large margins, tied by clear strike of "Swarts B. Post Office N.Y. Chatham Square" oval with matching "Paid" handstamp on small blue cover to Broadway Post Office, fresh and Extremely Fine, ex Emerson, with 2006 P.F. certificate E. 300-400

POSTAL STATIONERY

- 771 ★ **3c Red on Buff, Die 3, Cut Square (U6).** Unused, 34 x 38mm, certificate notes "a tiny contemporary, but extraneous, ink mark in the "E" of "CENTS", Very Fine example of this rare Nesbitt die, which is nearly unattainable as an entire (only one is recorded), with 2006 P.F. certificate..... 3,750.00



771



772



773



774



775



778



779

777

776

- 772 ★ **10c Olive Black on White, Die 39, Cut Square (U89).** Unused, 33 x 36mm, fresh, Very Fine, with 2011 P.F. certificate..... 650.00
- 773 ★ **10c Olive Black on Amber, Die 39, Cut Square (U90).** Unused, 36 x 37mm, bright paper, Very Fine, with 2005 P.F. certificate 625.00
- 774 ★ **1c Dark Blue on Cream, Die 46, Full Corner (U110; UPSS 256).** Unused, 32 x 37.5mm, rich color, h.r. on flap, Very Fine example of this rare issue, particularly desirable as a full corner since no full entires are known, with 2003 P.F. certificate 1,000.00
- 775 ★ **2c Brown on Fawn, Die 78, Full Corner (U276; UPSS 758).** Unused, 33 x 33mm, h.r. on flap, Very Fine, with 1999 P.F. certificate..... 700.00
- 776 ★ **2c Green on Amber Manila entire, Die 89 (U323).** Mint entire, fresh and Very Fine, with 2010 P.F. certificate 700.00
- 777 ☒ **2c Carmine on White entire, Die 1, Double Impression (U429m).** Size 8, knife 42, watermark 20, the two impressions overlapping but well displaced, also with two different overlapping corner cards, Very Fine, a rare error that is especially desirable in this smaller size, this is the listing copy in the Scott Catalogue, accompanied by a photocopy of a June 29, 1998 *Linn's* article announcing its discovery 1,500.00
- 778 ★ **2c on 4c Chocolate on Amber, Die 108, Surcharge Ty. 3, Full Corner (U463).** Unused, 40 x 41mm, Very Fine, with 2004 P.F. certificate 750.00
- 779 ☒ **6c on 5c Carmine on White entire, Air Post (UC23; unlisted in UPSS).** Size 13, knife 78, watermark 41, unused, bright color, Very Fine and choice, scarce, with 1995 P.F. certificate .. 1,500.00

POSTAL CARDS



- 780 E **1c on Creamy White, 1873 National Bank Note Co. Liberty Head Essay (Undersander E35Dd).** Two examples, Purple in 153 x 89mm size, Brown in 134 x 109mm size, the latter with minor speckled toning, Very Fine, Undersander value(Photo Ex) 460.00
- 781 E **1c Red Orange on Buff, Forerunner Postal Card Essay (UX1E-Ha).** Margins to clear at top right and bottom left, bright color, fresh and Very Fine, ex Toppan and Worthington..... 2,000.00
- 782 E **1c Yellow Green on Buff, Forerunner Postal Card Essay (UX1E-Ha).** Margins to clear at top right, pretty color, Very Fine, ex Toppan and Worthington 2,000.00

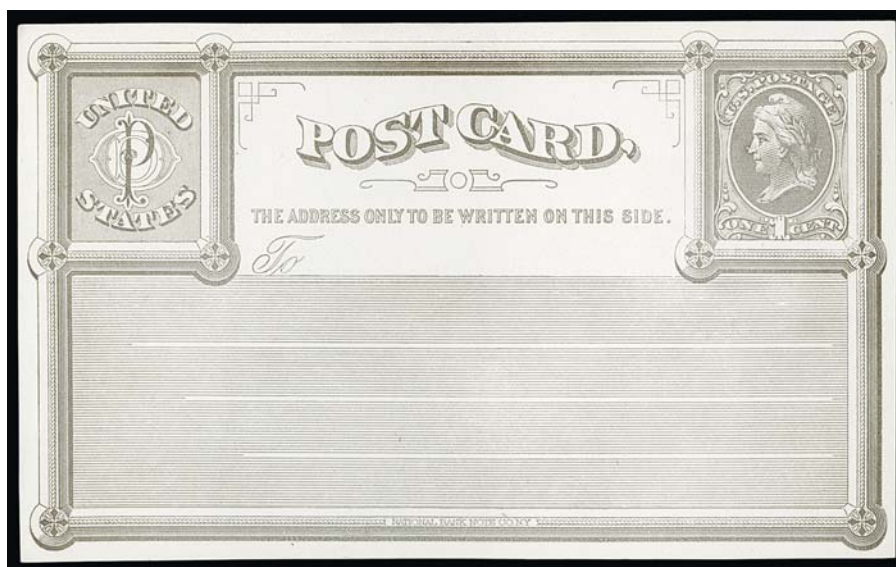

- 783 E **1c Pale Gray on White Wove, National Bank Note Co., New York, Forerunner Postal Card Essay (UX1E-Xb).** Bright color on fresh paper
- VERY FINE AND RARE NATIONAL BANK NOTE COMPANY LIBERTY HEAD POSTAL CARD ESSAY.
- This typographed essay contains the same design elements as the 1c UX1E-W essays, but with the Liberty head indicia instead of the 1870 stamp issue Franklin head. This has been attributed to National Bank Note Co. manager James MacDonough.
- Ex Toppan and Worthington..... 4,000.00

- 784 TC **1c on Buff, 1885 Postal Card, Trial Color Proof, Printed on Both Sides (UX8TC var).** One side Brown, the other Greenish Blue, Very Fine and scarce, unlisted in UPSS catalog E. 1,000-1,500

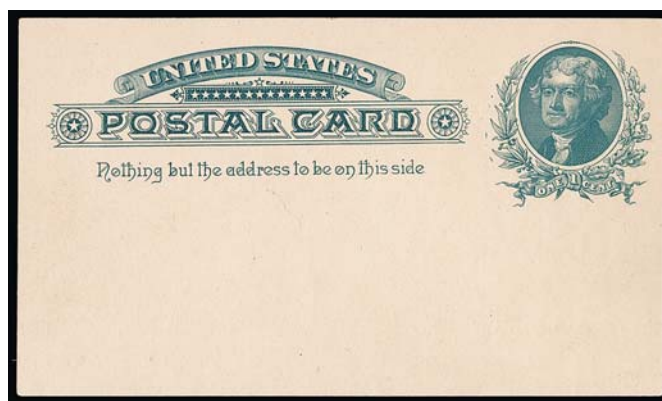

784 front

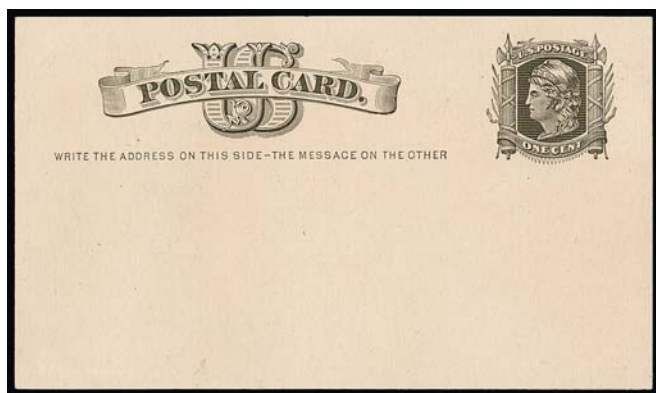

785

- 785 ☒ **1c Black on Buff, Postal Card, Watermarked Small "USPOD" in Monogram (UX4; USPCC S3).** Mint, clean card with sharp corners and edges

EXTREMELY FINE. A BEAUTIFUL EXAMPLE OF THIS ELUSIVE CARD IN UNUSED CONDITION.

With 2002 P.F. certificate... 3,500.00

- 786 ☒ **1c Black on Buff, Full-Face McKinley Postal Card (UX17).** With printed Booth Dailey & Ivins address, so-called "garbage card" text on back, unused, minor dents in corners not mentioned on certificate, still Very Fine, with 1976 P.F. certificate.. 2,500.00

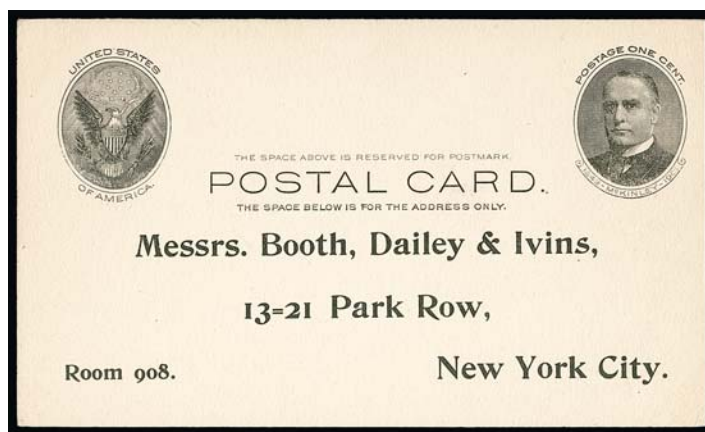

786

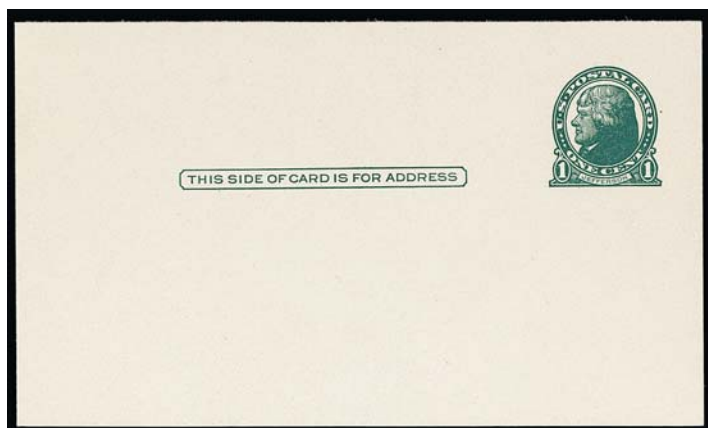

787

- 787 ☒ **1c Green, Die I, Gray Rough-Surfaced Postal Card (UX27C; USPCC S38).** Mint card without printed address, absolutely pristine, Extremely Fine example of this scarce card, in 1916 during a war-time paper shortage, this substandard grade of card stock was used temporarily, for a period of about two months, they were not sold singly, but were supplied to printers, which accounts for their great rarity without printed addresses, with 1981 P.F. certificate 3,250.00



- 788 ★ **1c Green, Die I, Gray Rough-Surfaced Postal Card (UX27C; USPCC S38).** Unused (pre-printed as usual), fresh and crisp, Very Fine, with 2009 P.F. certificate 625.00
- 789 ★ **1c Dark Green, Die II, Gray Rough-Surfaced Postal Card (UX27D; USPCC S39).** Mint face card, without printed address on front and with Chicago, Milwaukee, St. Paul & Co. Railway Co. printed form on back, deep dark color with clearly evident Die II characteristics, uncommonly fresh, Very Fine and choice, a highly collectible example of this rare Die II issue, this substandard grade of card was used temporarily, for a period of about two months, they were not sold singly, but were supplied to printers, with 2004 P.F. certificate, Scott Retail for mint card is \$22,500.00 and for preprinted (face) \$550.00, USPCC catalogue advises that "clean face" cards are valued somewhere between mint and unused E. 500-750
- 790 ☒ **3c Red on Buff, Postal Card, Double Impression (UX37b; USPCC S53d).** Mint card, with second impression shifted horizontally as always, card with some creasing from handling and stain, still a collectable example of this very rare postal card error, only the second we have offered since keeping computerized records (other is ex Falberg, which was pre-printed) 5,000.00
- 791 ☒ **1c + 1c Black on Buff, Paid Reply Postal Card, Reply Side With Double Impression (UY3 var; USPCC MR5f).** Unfolded, with clear double horizontal impression of the reply side, message side normal, with pre-printed *Cosmopolitan Magazine* advertisement message, a couple faint age spots, otherwise Very Fine, a rare and striking error E. 400-500
- 792 ☒ **8c + 8c Orange, Paid Reply Postal Card, Printed on One Side Only, Smooth Paper (UY24b; USPCC MR34aa).** Unfolded, with pre-printed address and message (as usual and as catalogued), fresh and Very Fine, a seldom-seen error..... 700.00

POSTAL STATIONERY AND POSTAL CARD GROUP LOTS

- 793 S **Postal Stationery, Specimen Entires.** 43, Reay or Plimpton issues, plus twelve UO7, mostly higher 15c-90c denominations, though there are a few 2c Plimpton, some duplication of Scott numbers, but these are usually different USPSS numbers, Fine-Very Fine ... E. 500-750
- 794 ★ **Postal Stationery Entires Mint Collection.** In two binders, to about 1960, early issues a little spotty, but does contain some better entires, much of the value in the surcharges of the 1920s, including Nos. U476, U479b, U488 and U489, all four of these with P.F. certificates, also Air Post issues, some varieties, a few trivial imperfections (the P.F. noted tiny flaws on three of the four above mentioned), overall Fine-Very Fine, Scott Retail should be well in excess of \$4,000.00, probably approaching \$5,000.00 ... E. 1,000-1,500
- 795 ★ **Postal Stationery Entires Mint Collection.** To 2002 in five Scott albums, a few 19th Century which are mostly cut squares, entires start in 1915 and from 1932 thru 2002 appear complete, also Air Post (where a fair amount of the value lies) and Officials, Very Fine E. 300-400
- 796 **Postal Stationery, Interesting Group of Better Items.** Over 30, most postal card errors and varieties, several Scott listed including UX41c, UX62c, UX120b (two), UX120c, UY3b, and UY16a, others not listed, including printing varieties, paste-ups, a couple essays, also a used No. UX4 with A.P.S. certificate, a few entire varieties, including No. UC16e, a few small faults, most Fine-Very Fine..... E. 1,000-1,500
- 797 ★ **Postal Stationery Entires Errors.** Nine items, Nos. U311b, U379 with double impression of indicia (unlisted, not counted), U561a, U586d, U587a, U611a, U611c (plus additional cut square not counted), and U621a, the U379 variety has a file crease, otherwise Very Fine, six with P.F. certificates, Scott Retail for the seven counted items 1,220.00
- 798 **Postal Stationery Accumulation.** A few hundred entires or postal cards, mint and used, some better items mixed in with the more mundane, includes uses to overseas destinations, some varieties, a few Possession including Hawaii No. U7, majority Fine-Very Fine, careful viewing is recommended E. 500-750
- 799 ★ **Postal Stationery Cut Squares and Full Corners Extensive Collection.** In a Scott album, strong representation from all issues, including Air Post and Officials, while lacking the greatest rarities it does contain numerous items cataloguing hundreds of dollars each, most with full margins, a few cut small but most would quality as Very Fine and many full corners noted, Scott Retail well in excess of \$30,000.00, would make an excellent start to a cut square collection, five P.F. certificates accompany E. 5,000-7,500
- 800 ★ **Cut Squares Collection.** Mostly unused in two Scott albums, useful array of medium-priced items, includes Air Post and Officials, a few entires, slightly mixed quality, many Very Fine E. 500-750
- 801 ★ **Postal Stationery Specialized Cut Squares Collection of Die Types.** A few hundred, mostly focusing on the 1907-21 Mercantile issues, collected by all the different dies on each value, also separated by wove and laid papers, includes the surcharged stamps, a few errors (albino or double surcharge), generally lacks the higher cataloguing items (though we did note a few cataloguing over \$100.00), Very Fine, would make a good start to collecting cut squares by die type..... E. 400-500
- 802 ★ **Cut Squares, Small Balance.** Nos. W20, U72a, U95, U129, W137, U208, and UO36, Very Fine(Website PDF) 622.00
- 803 ★ **Cut Squares and Postal Cards Balance.** Scott album pages of unused cut squares and Postal Cards, strength in the latter with Nos. UX1, UX3, UX5-UX8, UX11, UX13, UX19-UX24, UX27D (preprinted), UX32-UX35, UX47, also with pair reply cards such as UY1-UY3, UY5-UY6, UY15, cut squares start with U379, overall fresh and Fine-Very Fine E. 1,000-1,500
- 804 ★ **Postal Cards Mint Collection, 1873-2002.** In five Scott albums, value in the early period, including UX1-UX2, UX5-UX16, then lacking only the scarce surcharges for completion of the regular issues, also Air Post, Reply Cards and Officials, fresh and Very Fine collection..... E. 500-750
- 805 ★ **Postal Cards Collection.** To 1995 in a Scott album, lacking only the scarcest for completion, includes some errors and varieties, such as 1920 surcharge errors, 1956 Fipex Rose Pink & Dark Violet Blue, and No. UX47 with "D" under "N" variety, also Reply Cards on album pages, Fine-Very Fine..... E. 500-750

REVENUES



- 806 **1c Express, Imperforate (R1a).** Vertical pair and single, neat manuscript cancels, Extremely Fine(Photo Ex) 350.00
- 807 **1c Proprietary, Perforated Counterfeit (R3c var).** Six items, including three of R3c, R3P4, R3TC perforated, the perforated contemporary counterfeit is extremely rare, Fine-Very Fine, also including RO107a and R1P3(Photo Ex) E. 500-750
- 808 **\$15.00 Mortgage, Imperforate (R97a).** Large even margins all around, deep rich color, neat Sept. 14, 1864 manuscript cancel, small margin repair at lower left, Very Fine appearance, Stolow back-stamp, with 2019 P.F. certificate 4,000.00
- 809 **\$20.00 Probate of Will, Imperforate (R99a).** Large margins, bright color, manuscript 1864 cancel, light horizontal crease in the top margin, Very Fine appearance, with 1989 P.F. certificate 3,250.00
- 810 **50c Blue & Black, Second Issue, Inverted Center (R115a).** With unusual stray perfs at center, light purple 1871 manuscript cancel, tiny thin speck at top, Fine appearance 1,050.00
- 811 **2c Orange & Black, Third Issue, Center Inverted (R135b).** Bright colors, neat herringbone cancel makes it appear unused, Very Fine 300.00
- 812 **30c Orange & Black, Third Issue, Center Inverted (R140a).** Deep rich colors, choice centering, neat herringbone and blue cancels, tiny faults, Very Fine appearance 1,750.00
- 813 **50c Green & Black on Green Paper, Proprietary (RB8b).** Rich color on deep green paper, neat "Starney & Palen Mar. 27, 1883, C.O.,T. Phila." blue datestamp, Very Fine and choice, scarce in sound condition, with 1965 P.F. certificate 850.00

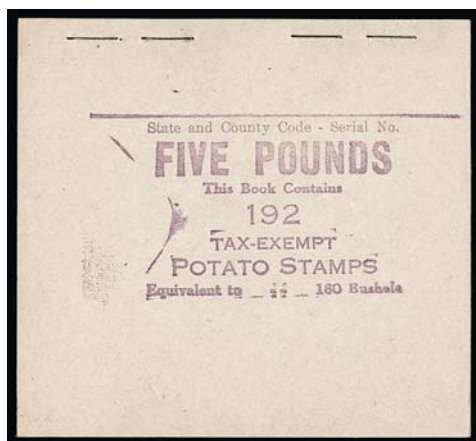

814

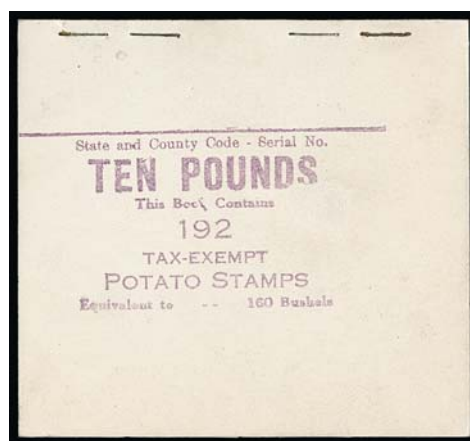

815

- 814 ★★ **5lb. Black Brown, Potato Tax Stamp, Provisional Booklet of 192 (RI15a).** Unexploded booklet of sixteen panes of twelve, fresh and crisp, in much better condition than normally found, with the booklet showing just a faint hint of creasing at bottom, Fine-Very Fine and extremely rare, the first we have offered since keeping computerized records 5,000.00
- 815 ★★ **10lb. Black Brown, Potato Tax Stamp, Provisional Booklet of 192 (RI16a).** Unexploded booklet of sixteen panes of twelve, crisp and intact, front cover with light scuff, otherwise Fine-Very Fine, extremely rare and the first we have offered since keeping computerized records 5,000.00

PRIVATE DIE PROPRIETARY



816



817



818



819

- 816 **Wm. Bond & Co., 4c Black, Silk Paper (RO32b).** Intense shade and impression, wide margins, trivial corner perf crease at bottom left, Very Fine, ex Himpls and Inman 275.00
- 817 **Cramer & Kemp, 1c Ultramarine, Old Paper (RO66u).** Small faults and some very minor staining, Very Fine appearing example of the scarcer Ultramarine shade variety, with 2014 P.F. certificate 750.00
- 818 **Gardner, Beer & Co., 1c Black, Pink Paper (RO86c).** Intense shade, choice centering, tiny tear at left is barely noticeable, Very Fine appearance, ex Inman 300.00
- 819 **Wm. Gates, 6c Black, Old Paper (RO90a).** Wide margins and choice centering, Extremely Fine, unusually choice quality for a large-format Match stamp, ex "Scarsdale" and Inman, with 2012 P.F. certificate (XF 90) 200.00



- 820 **T. Gorman & Bro., 1c Green, Old Paper (RO98a).** Inverted "T. G. & B., July 1867" printed cancel, **affixed to box top for Superior Friction Matches**, Very Fine, rare and desirable attached to the box top, highly exhibitable, ex Bulkley..... E. 300-400
- 821 **Greenleaf & Co., 3c Carmine, Silk Paper (RO101b).** Full to wide margins, tiny perf thin at bottom, appears Very Fine, a remarkably difficult issue to locate, while not the subject of a census in the Aldrich book, the West book notes he has seen between 30 and 40 copies, ex "Scarsdale" and Inman..... 175.00
- 822 **L. G. Hunt, 1c Black, Old Paper (RO113a).** Bright shade, slightly soiled corner perf tip, Fine 850.00
- 823 **V. R. Powell, 1c Black, Buff Wrapper, Cut to Shape (RO150a).** Usual faults and mounted on tissue paper to minimize the faults, Fine appearance, only 21 of the cut to shape buff wrappers are recorded in Aldrich census, at least 15 of which are faulty to some degree, this paper is very fragile and prone to damage, with 2014 P.F. certificate..... 2,750.00
- 824 **D. M. Richardson, 1c Red, Old Paper (RO154a).** Bright color, fresh and Fine, a surprisingly scarce stamp, ex "Scarsdale" and Inman, with 2012 P.F. certificate (VG-F 60) 175.00



- 825 **San Francisco Match Co., 12c Blue, Silk Paper (RO165b).** Deep rich color, attractive margins, few short perfs at upper right, Fine appearing example of this popular issue, the Aldrich census records 71 copies of which perhaps a third or less are sound 550.00

- 826 **CANNED FRUIT, T. Kensett & Co., 1c Green, Old Paper (RP1a).** Deep rich color, centered to bottom but sides and top are wide, single pulled perf at top not mentioned on accompanying certificate, Fine appearance, a scarce example of the only Private Die Canned Fruit stamp, 20 of the 27 examples recorded in Aldrich census are faulty, many profoundly so and a number also showing rust stains from the fruit cans, this example with a relatively minor flaw is desirable, small backstamp, ex "Scarsdale", with 2004 A.P.S. certificate..... 2,500.00



826



- 827 **J. C. Ayer & Co., 4c Blue, Silk Paper, Imperforate (RS10b).** Ample to huge margins including **top right corner sheet margins**, showing clear outline of the plate, bright color, light creases, appears Extremely Fine, desirable with the corner sheet margin 450.00
- 828 **Collins Brothers, 1c Black, Silk Paper (RS59b).** Bright and fresh, faint crease, Fine appearance, a surprisingly difficult issue to obtain 1,000.00
- 829 **Cook & Bernheimer, 4c Blue, Watermarked Paper (RS61d).** Wide margins and well-centered, rich color, small thin spot and few perf flaws, otherwise Very Fine, ex "Scarsdale" 140.00
- 830 **Dalley's Galvanic Horse Salve, 2c Green, Old, Silk and Watermarked Papers (RS73a, RS37b, RS37d).** One of each, rich colors, small flaws including thins on last, Fine appearing trio of this beautiful and popular horse design.....**(Photo Ex)** 725.00
- 831 **Dr. S. B. Hartman & Co., 4c Black, Old Paper (RS99a).** Two repaired tears, one of which severed the stamp, a few light stains, Fine appearance, only 26 are recorded in the Aldrich book, most of which are off center and faulty, ex Tolman and "Scarsdale" 2,500.00
- 832 **Dr. S. B. Hartman & Co., 4c Black, Pink Paper (RS99c).** Scissors-separated but with intact perfs all around, bright and fresh, two light vertical creases, Fine appearance, scarce with only 31 examples recorded in Aldrich book, of which at least 20 have faults 1,750.00

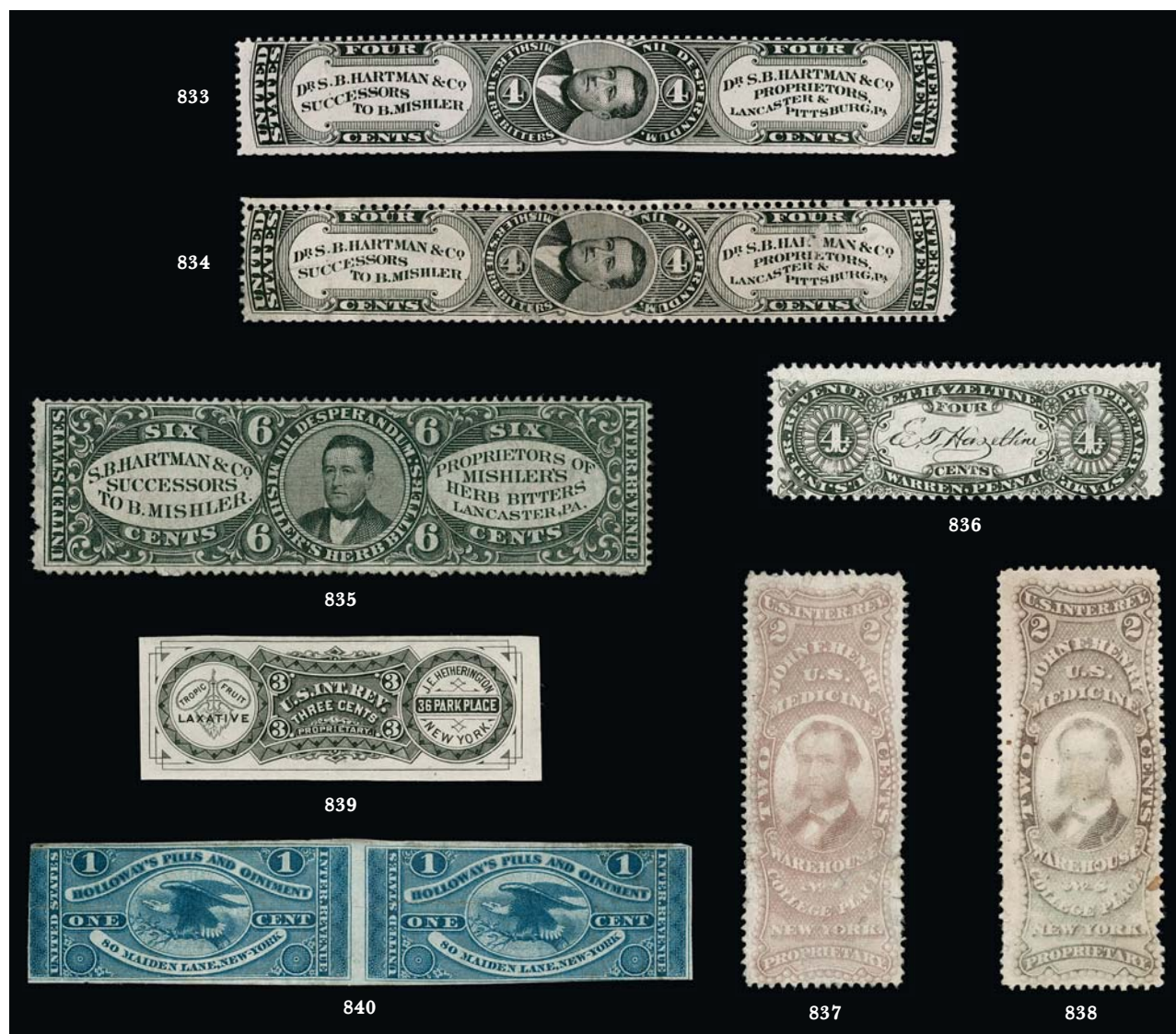

- 833 **Dr. S. B. Hartman & Co., 4c Black, Pink Paper (RS99c).** Scissors-separated removing nearly half of the perforations on one side, very scarce, only 31 examples are recorded in Aldrich book and at least 20 have faults, ex Eagle 1,750.00
- 834 **Dr. S. B. Hartman & Co., 4c Black, Watermarked (RS99d).** Strong impression, thin spot and a couple trivial creases, Fine appearing example of this scarce issue, only 22 recorded in Aldrich book 1,750.00
- 835 **Dr. S. B. Hartman & Co., 6c Black, Old Paper (RS100a).** Deep shade, some small faults but in better condition than usually found, Fine appearance, only 33 recorded in Aldrich book .. 1,000.00
- 836 **E. T. Hazeltine, 4c Black, Old Paper (RS103a).** Bright and fresh color and paper, thin spot, Fine appearance, only 28 recorded in the Aldrich book 1,000.00
- 837 **John F. Henry, 2c Violet, Old Paper (RS112a).** Bright color, few faults including light creases and tear, otherwise Fine, scarce, only 34 are recorded in the Aldrich book and less than ten are potentially sound 900.00
- 838 **John F. Henry, 2c Violet, Old Paper (RS112a).** Small flaws including thins and couple tiny stains, appears Fine, scarce with only 34 recorded in Aldrich book, of which at least 25 are faulty 900.00
- 839 ★ **J. E. Hetherington, 3c Black, Watermarked, Imperforate (RS121di).** Original gum, large margins, small thin, Very Fine appearance, Scott Retail \$2,250.00 as a pair E. 200-300
- 840 **Holloway's Pills and Ointment, 1c Blue, Old Paper (RS125a).** Horizontal pair, full to clear margins, just touching at top left, deep color, each stamp with a large sealed tear, Fine appearance, only 43 are recorded in Aldrich book and only a tiny number of pairs exist, Scott Retail as singles..... 1,500.00



841

- 841 **Dr. D. Jayne & Son, 2c Black, Watermarked (RS145d).** Large margins to full, detailed impression

VERY FINE AND CHOICE. A RARE SOUND EXAMPLE OF THE 2-CENT BLACK D. JAYNE & SON IMPERFORATE ISSUE ON WATERMARKED PAPER.

Only 17 are recorded in the Aldrich book, of which 8 are reported as potentially sound. Ex Tolman and "Scarsdale". With 2012 P.F. certificate..... 1,400.00



842

- 842 **Dr. D. Jayne & Son, 4c Green, Pink Paper (RS146c).** Mostly large margins, deep color on fresh paper, Very Fine and choice, a scarce stamp, especially in this quality, only 28 recorded in the Aldrich census, with 2014 P.F. certificate..... 1,500.00



843

- 843 **Jacob Lippman & Brother, 4c Blue, Old Paper (RS163a).** Wonderfully fresh and bright, trivial light thin spot, Fine appearance, a scarce stamp with only 22 recorded in Aldrich book, ex "Scarsdale", with 2012 P.F. certificate..... 2,000.00



- 844 **Alvah Littlefield, 4c Green, Old Paper (RS165a).** Rich color, a few small neat repairs, reperfed, otherwise Fine, a scarce stamp which is almost always faulty, the Aldrich census records 21 copies and over half are confirmed as faulty, with 2014 P.F. certificate..... 2,000.00
- 845 **S. Mansfield & Co., 1c Blue, Pink Paper, Block of Four, Imperforate Between (RS174cj).** Bright color, thin at top right, Fine appearance, a scarce block with only 25 recorded in Aldrich book 1,000.00
- 846 **T. W. Marsden, 4c Black, Old Paper (RS176a).** Deep shade and crisp impression, accompanying certificate notes short perf at bottom which is negligible, Fine, an attractive example of this issue, of which only 40 are recorded in Aldrich book, ex "Scarsdale", with 2012 P.F. certificate.. 525.00
- 847 **Bennett Pieters & Co., 6c Black, Old Paper (RS192a).** Faults including a nick in the top margin at left, Fine appearance, at least 16 of the 20 examples recorded in Aldrich census are faulty 1,600.00
- 848 **Scheetz's Bitter Cordial, 4c Black, Perforated, Silk Paper (RS210b).** Sharp impression, slight soiling at top right, otherwise Fine, a most elusive stamp, only 39 are recorded in the Aldrich book .. 1,000.00
- 849 **J. E. Schwartz & Co., 1c Lake, Pink Paper (RS215c).** Large margins to barely touched at right, brilliant color, Fine and scarce, only 26 are recorded in the Aldrich book of which approximately half are sound, "G.S.D." backstamp 1,100.00
- 850 **Dr. E. L. Soule & Co., Syracuse Wrapper, 1c Blue, Silk Paper, Foreign Entry (RS227b var).** Showing foreign entry of the design of No. RT1, large margins, a few faults but better than the truly defective condition normally encountered, Very Fine appearance, scarce, this is the first on silk paper we have offered since 2008..... 1,500.00



- 851 **Wm. Swaim, 8c Orange, Die Cut, Old Paper, (RS235a).** Brilliant color, faults and small repairs, Fine appearance, only 17 are recorded in the Aldrich book of which only two are potentially sound 2,500.00
- 852 **Wm. Swaim, 8c Orange, Die Cut, Old Paper (RS235a).** Full to large margins all around, strong color, small faults including some creases and a few tears, small nick in the left margin, Very Fine appearance, only 17 recorded in the Aldrich book, all known examples have faults to some degree..... 2,500.00
- 853 **Wm. Swaim, 8c Orange, Die Cut, Old Paper (RS235a).** Bright color, repaired and affixed to backing, still appears Fine, rare with only seventeen recorded in the Aldrich book of which only two are potentially sound 2,500.00
- 854 **Dr. G. W. Swett, 4c Green, Watermarked (RS237d).** Rich color, thin and small sealed tear at bottom, Fine appearance, 14 of the 19 copies recorded in the Aldrich census are faulty 2,750.00
- 855 **J. H. Zeilin & Co., 2c Red, Silk Paper (RS275b).** Intensely rich color and a highly detailed impression, Fine and rare, only 22 are recorded in the Aldrich book, this is only the third unduplicated example we have offered since keeping computerized records 1,100.00
- 856 **Private Die Medicine Balance.** Nine items, including strip of three of No. RS10a, singles of Nos. RS16a, RS31c with part double perforations at top, RS36a, RS73a, RS110c, RS120d, RS134b and RS191a, each item catalogues over \$250.00 and most are over \$400.00, some faults to be expected but still a scarce and desirable group.....*Not illustrated* 5,750.00

PRIVATE DIE PERFUMERY



857

- 857 **E. W. Hoyt & Co., 2c Black, Watermarked, Imperforate (RT8d).** Strong impression, light vertical crease and thinned at bottom, Very Fine appearance, 32 examples recorded in the Aldrich book..... 900.00



858

- 858 **E. W. Hoyt & Co., 4c Black, Watermarked (RT10d).** Clear watermark, intense shade, faint creases at ends
VERY FINE APPEARING EXAMPLE OF THE E. W. HOYT & CO. 4-CENT IMPERFORATE ISSUE ON WATERMARKED PAPER.
The Aldrich book records only 18 examples, 11 of which are reported with faults.
Ex Tolman and "Scarsdale". With 2012 P.F. certificate 1,750.00

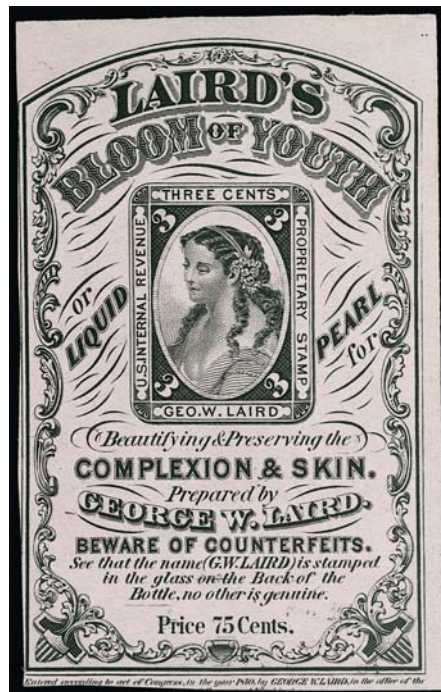

859

- 859 **George W. Laird, 3c Black, Pink Paper (RT14c).** Large margins to clear at left, Fine, scarce, only 40 are contained in the Aldrich census..... 1,000.00

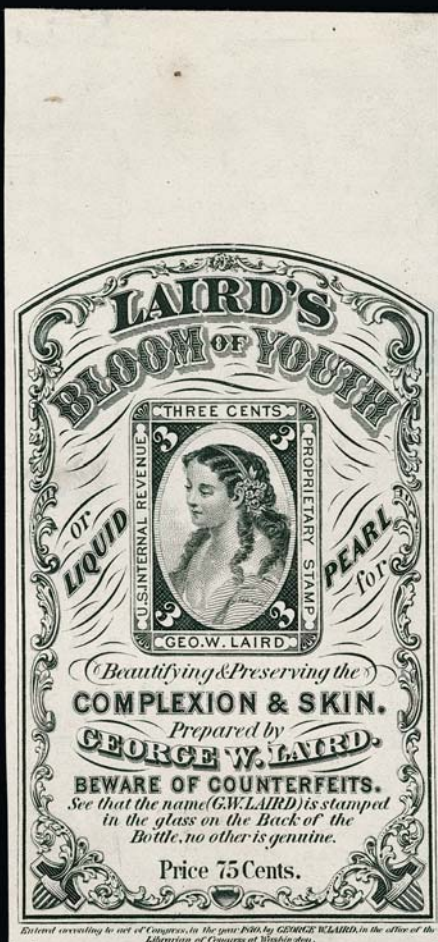

860



861



862



864

- 860 **George W. Laird, 3c Black, Watermarked (RT14d).** Large margins including huge **sheet margin** at top, crisp impression, small thin and a stain on back just barely shows thru, Extremely Fine appearance, 42 are recorded in the Aldrich census 800.00
- 861 **George W. Laird, 3c Black, Watermarked (RT14d).** Large margins, deep thin spot breaks the paper below portrait, otherwise Very Fine, only 42 are recorded in the Aldrich census 800.00
- 862 **R. & G. A. Wright, 4c Green, Old and Silk Papers (RT25a, RT25b).** Both with full to wide margins and lightly canceled, latter with thin spots and reperfed at top and left, Very Fine appearance, ex "Scarsdale" and Inman, with 2012 P.F. certificates 270.00
- 863 **Match & Medicine Collection.** Extensive collection on stock pages, wide range of issues from Match, Medicine and Perfume, lots of better items with Scott Retail in the hundreds of dollars and a few \$1,000.00 or more, condition is mixed as always with some faults to be found but the collector acquired most of these one at a time and sought attractive appearing stamps, overall Fine-Very Fine appearing and valuable collection, owner's inventory accompanies and totals more than \$30,000.00 Scott Retail (Website PDF) E. 7,500-10,000
- 864 **A. Dougherty, 5c Blue, Experimental Silk Paper (RU4e).** Deep rich color, clearly evident short blue silk fibers, light diagonal crease and small corner crease, Fine appearance, ex "Scarsdale", with 2007 P.F. certificate..... 1,500.00



865



866

- 865 ★★田 **\$5.00 Sepia, Postal Savings (PS15).** Mint N.H. bottom plate no. 22740 block of six with narrow selvage, rich color, few natural gum skips, Very Fine..... 475.00
- 866 ★ **\$5.00 Deep Green, War Savings, Rouletted 7 (WS3).** Large part original gum, some paper adherence, well-centered, rich color, faint trace of a corner bend, otherwise Very Fine 1,200.00

REVENUE GROUP LOTS

- 867 **Second and Third Issue Revenues Balance.** 17 items, including Nos. R103, R108, R113, R114, R116, R119, R121, R122, R128, R131, R135b, R141, R142, R146, R149, also RB8b, most are not cut cancels, few small flaws, overall Fine-Very Fine 5,900.00
- 867A **Revenues Collection Balance.** Many hundreds on stock pages, stock cards, album pages and glassines, much is 19th Century including Private Die Proprietary and a few colonial embossed stamped paper, also a small group used on documents, one counter book has better items, particularly Match & Medicine, balance mainly lower and medium priced stamps, could hold a few surprises, mixed condition..... E. 1,000-1,500
- 868 **Revenues Collection.** In a Scott album, nice range of lower and medium priced 19th and 20th Century, from a variety of issues including Savings stamps, somewhat mixed condition, many Fine-Very Fine E. 500-750
- 869 **Revenues Collection.** In a Scott album, value in the first three issues, First Issue with perforated to \$50.00, imperforate to \$50.00, Second Issue complete to \$50.00, Third Issue includes 2c with inverted center (P.F. certificate), and a variety of other Revenues, slightly mixed condition, Fine-Very Fine appearance E. 500-750
- 870 **Revenues Balance.** Small group of Revenues in glassines, including nice range of first issue with imperf. such as Nos. R43a, R57a pair, R76a, R81a, perforated includes Nos. R2c, R17c, R21c, R74c, few Proprietary, Wines, some reference items with perfs trimmed, overall Fine-Very Fine group E. 1,000-1,500
- 871 **Revenues Small Balance.** Seven items, Nos. R74a, R82a vertical pair, R101a, R101c, R135b (unused, part original gum), RD278 (unused) and RF15, a few minor flaws, imperforate stamps with large margins, Fine-Very Fine appearance(Website PDF) 2,670.00
- 872 **Revenues Balance.** A few First Issue varieties, various Wine stamps, six Potato Tax Stamp booklets that catalogue a total of \$1,000.00, and more, mixed condition E. 300-400

HUNTING PERMIT STAMPS



873



874

- 873 ★★田 **\$1.00 1942 Hunting Permit (RW9).** Mint N.H. bottom left plate no. 149600 block of six, well-centered, bright and fresh, a few light gum bends and skips, Very Fine 2,500.00
- 874 ★★田 **\$3.00 1964 Hunting Permit (RW31).** Mint N.H. top right corner plate no. 168630 block of six, fresh colors, Fine-Very Fine, beginning in 1958 duck stamps were printed by rotary press and plate blocks were collected as corner blocks of four, this issue had the plate no. mistakenly entered above the second stamp from the top left, collectors assumed a plate block of four was still the correct format and many sheets were broken in this manner before the realization that the correct format for this issue is a block of six 1,950.00
- 875 ★★ **Hunting Permit Stamps Collection, 1934-1981 (RW1-RW48).** Housed in showguard mounts, many well-centered stamps, especially on the earlier issues, check of the earliest shows all Mint N.H., No. RW1 with several gum skips and natural gum wrinkle, a few show just the slightest hint of gum foxing, Fine-Very Fine, with a large portion Very Fine, Scott Retail (assuming all Mint N.H.) 6,016.00
- 876 ★ **Hunting Permit Stamps Collection.** Complete run through 2014, including self-adhesive, also souvenir sheets from 2006 onward, some of the earliest are lightly hinged, vast majority Mint N.H. and Fine-Very Fine E. 750-1,000
- 877 ★★ **Hunting Permit Stamps, Plate Number Singles Collection.** On album pages, complete from RW2 through RW42, with extra No. RW11, each with plate number in selvage at top or bottom, Mint N.H., Fine-Very Fine 5,323.00
- 878 ★ **Hunting Permit Stamps Balance.** One group of a dozen or so includes some early such as Nos. RW1-RW2, but these have faults (usually small) and are often no gum, another group of about twenty are Mint N.H. from the 1950s-1970s, with duplication of the later issues, and about 30 used from the 1950s-1970s with mild duplication, mixed condition as noted above E. 400-500
- 879 ★★ **Hunting Permit Stamps Accumulation, 1934-1981.** One to four each of Nos. RW1-RW48, including three each of RW1-RW6, and four each RW13-RW18, spot check of the early issues shows all Mint N.H., a check of RW1-RW6 shows all but two (both RW3) to be Mint N.H., some usual gum skips or bends, a couple have faint gum foxing, largely Fine-Very Fine, Scott Retail assuming the balance Mint N.H. 13,800.00
- 880 ★★ **Hunting Permit Stamps Group.** Over 100 on dealer's sale sheets, from RW1 to RW35, though most of the concentration is from RW11 to RW27, in various quantities, all identified as Mint N.H. on the sales sheet, and a spot check by us confirms this, though there are bound to be some inevitable gum skips or bends on the wet printings, largely Fine-Very Fine, Scott Retail 12,250.00
- 881 ★★ **Hunting Permit Stamps Balance.** 35 from RW1-RW10 in useful quantities, Mint N.H. except one RW1 regummed and three RW2 hinged, a few plate number singles, Fine-Very Fine, Scott Retail exceeds \$9,000.00 E. 2,000-3,000
- 882 ★★田 **Hunting Permit Stamps, Plate Blocks.** Fifteen, Nos. RW14-RW24, RW26 (plate block of six), RW27 (plate block of six), RW33, and RW37, Mint N.H., some of the wet printings with inevitable gum skips or bends, No. RW24 with faint toned spot on gum, otherwise Fine-Very Fine 7,395.00
- 883 ★★田 **Hunting Permit Stamps, Blocks.** Plate number blocks of four of Nos. RW14, RW15, RW17, RW21, and RW25, the correct configuration on these is plate blocks of six, Mint N.H., Fine-Very Fine, Scott Retail as singles 1,500.00
- 884 ★★田 **Hunting Permit Stamps, Plate Blocks.** Twelve (nine different) from RW38 to RW48, Mint N.H., Fine-Very Fine 810.00

U.S. POSSESSIONS CANAL ZONE



- 885 ★田 **1904, 2c-5c First Issue (1-2).** Blocks of four, 2c with top selvage, original gum, h.r., rich colors, the 2c with 15mm "Panama" at top and 13mm at bottom, Fine, scarce blocks, 2c with 2010 P.S.A.G. certificate, 5c with purple backstamp, signed in pencil and 1952 P.F. certificate, Scott Retail as singles.....(Photo Ex) 4,500.00
- 886 ★ **1904, 10c Yellow, "Canal Zone" Inverted (3a).** Tropicalized original gum, attractive color, Fine, only 200 produced, with 1985 P.F. certificate..... 775.00
- 887 ☒ **1904, 10c Yellow, "Canal Zone" Inverted (3a).** Tied by bars cancel with matching "Cristobal Canal Zone Jul. 10, 1904" circular datestamp on cover to the U.S. Consul General in Panama, stamp well-centered and bright color, natural s.e. at bottom, Ancon and another backstamp, Very Fine, few of the 200 produced with inverted overprint are found on cover, with 1970 A.P.S. certificate..... 800.00
- 888 ★ **1904, 8c on 50c Bister Brown, Two "PANAMA" Close Together (15 var; CZSG 15.7).** Original gum, small h.r., rich color, Fine example of this rare variety, with 1991 P.F. certificate..... 2,000.00
- 889 ★ **1904, 8c on 50c Bister Brown (15).** Part tropicalized original gum (certificate states "some disturbed o.g."), rich color, Fine, only 435 printed, with 1981 A.P.S. certificate..... 2,000.00
- 890 ★ **1907, 1c Green & Black, Ovpt. Reading Down, Horizontal Pair, Imperforate Between (22a).** Original gum, h.r., deep rich colors, wide margins, Very Fine and choice, it is believed only 50 were produced..... 1,000.00

- 891 ★ **1907, 1c Green & Black, Ovpt. Reading Down, Inverted Center, Ovpt. Reading Up (22g).** With **part imprint selvage** at top, tropicalized original gum, rich colors

VERY FINE EXAMPLE OF THE 1907 ONE-CENT BALBOA WITH INVERTED CENTER AND OVERPRINT READING UP. ONLY 22 COPIES ARE KNOWN UNUSED.

According to *Canal Zone Stamps*, one pane of 100 was printed. It was sold in March 1909 to the Panama Railroad Co. and all but 22 copies were used before the error was discovered. Only about thirteen used copies were recovered after the error was noticed. The stamp offered here, with part imprint selvage, is a great rarity.

With 1969 A.P.S. certificate..... 3,500.00



891



892

- 892 ★ **1906, 8c Purple & Black, Horizontal Pair, Imperforate Between and at Left Margin (25a).** With wide left selvage, tropicalized original gum, rich colors, centered to top as are all known examples, natural gum bends at left mostly in selvage, Fine, only 34 pairs were produced 1,600.00

- 893 ★ **1912, 2c Vermilion & Black, Ovpt. Reading Down, Inverted Center (39e).** Slightly tropicalized original gum, uncharacteristically well-centered, strong color, Extremely Fine, with 1984 P.F. certificate 600.00



893



894

- 894 ★★田 **1912, 2c Vermilion & Black, Ovpt. Reading Down, Inverted Center (39e).** Mint N.H. block of four with left selvage, rich colors, centered to bottom left, Fine, it is believed 400 were printed including at least 168 of which were used for booklets, it is rare as a block in Mint N.H. condition, Scott Retail as hinged singles..... 2,400.00



895



896

- 895 ★ **1920, 2c Orange Vermilion & Black (47).** Tropicalized original gum, choice centering, Very Fine appearing example of this scarce Mt. Hope overprint, with 1996 A.P.S. certificate 2,750.00
- 896 ★田 **1920, 2c Orange Vermilion & Black, Double Ovpt., One Reading Down (56b).** Block of four with selvage at right, original gum, single h.r. between top two stamps, color slightly oxidized, centered to bottom left, Very Good appearance, a scarce multiple, only 100 were printed, with 2006 P.F. certificate which does not show the oxidation 2,400.00



897

- 897 ★ **1962, 4c Thatcher Ferry Bridge, Silver (Bridge) Omitted (157a).** Position 14, barest trace of hinging, brilliant colors on bright paper
 VERY FINE EXAMPLE OF THE THATCHER FERRY BRIDGE ERROR. ONLY ONE PANE OF 50 WAS EVER ISSUED.
 According to *Canal Zone Stamps*, one sheet, consisting of four panes of 50, was printed. Three panes were caught by postal authorities, while the fourth pane of 50 was sent to H. E. Harris & Co. as part of a larger order from the Canal Zone Philatelic Agency. At the same time this error was printed, the U.S. had issued the Dag Hammarskjold error in huge quantities. The Canal Zone authorities made plans to do the same, but were successfully sued by H. E. Harris, and the larger printing never took place. Two of the three other panes were laminated and presented to the National Postal Museum. The third was destroyed. The one pane available was broken up in 1969.
 Ex Salz 6,000.00
- 898 ★ **Canal Zone Unused Collection.** On Scott pages, complete less only Nos. 15 and 47 for major numbers (Nos. CO8-CO12 with c.t.o. cancels as usual), also includes booklet panes (such as No. 32c), cut squares and postal cards, a few early stamps with typical tropicalized gum, largely Fine-Very Fine E. 1,500-2,000
- 899 **Canal Zone Balance.** On exhibition pages and loose, while there are some unused stamp, such as Nos. 1-3 (each with certificate), the focus is on postal history, including seven First Issue (three 5c, four 10c) each from a different town, later includes a German Detention Camp and a Victory Loan Committee cover, some flight covers, a few inbound, Specimens, and more, mainly Fine or better E. 1,500-2,000

- 900 ★ **Cuba and Puerto Rico Unused Collection.** On Scott pages, basic set of the U.S. overprints, cut squares (complete for Cuba) and a couple postal cards, largely Fine-Very Fine, Scott Retail about \$1,100.00..... E. 200-300
- 901 ★ **Guam Unused Collection.** Basic set of eleven, Special Delivery stamp, and all eleven Guard Mail stamps (Nos. M1 and M2 with P.F. certificates), some with part or tropicalized original gum, mainly Fine-Very Fine, Scott Retail about \$2,400.00 E. 400-500

HAWAII



903



902



904

- 902 **1863, 2c Black, Grayish (16).** Plate 3-E, Type VII (Westerberg Position 7), large margins all around, neat manuscript "X" cancel, Extremely Fine, with 2013 P.F. certificate 850.00
- 903 田 **1866, 5c Blue, Black Handstamped "Specimen" Overprint (32S).** Block of 18 with selvage at bottom, each overprint approximately 18mm, few shifted slightly left, brownish original gum, few h.r. where perf separations sensibly reinforced but in remarkably intact condition, few toned spots, light horizontal bend in second row from top is barely perceptible
- FINE-VERY FINE. AN EXTREMELY RARE BLOCK OF 18 OF THE 1866 5-CENT BLUE KAMEHAMEHA V WITH HANDSTAMPED "SPECIMEN" OVERPRINT. THIS IS THE FIRST MULTIPLE WE HAVE ENCOUNTERED.
- We have previously sold two singles of this 18mm "Specimen" overprint (Sale 769, lot 3117, and Sale 1083, lot 1083). This large block comes from a collection containing material acquired in the 19th century. E. 3,000-4,000
- 904 匣 **1875, 12c Black (36).** Tied by target cancel, magenta "Honolulu Paid All Apr. 14" (1883) circular date stamp on cover to **Timaru, New Zealand**, neat "N-Z Timaru 4 MY 83 F" receiving backstamp, few trivial toned spots around cover edge, Very Fine and very scarce use paying the 12c treaty rate..... E. 750-1,000

- 905 ☒ **Hawaii, Uses to New Zealand and Australia.** 23, including nice group of Royal Portraits uses such as four with No. 39, one with No. 39 and two 2c and one 1c, also a quadruple rate with four 5c, mostly to Oamaru, New Zealand to United Stamp Co., some edgewear, overall a Fine-Very Fine and desirable group.....(Website PDF) E. 400-500
- 906 **Hawaii, Cancellations Study.** Quadrille pages of Royal Portraits and final issue, arranged by town of cancel, including Ewa, Haiku, many others, also some with other unusual markings such as No. 74 with Yokohama double-circle datestamp, some faults, many Fine-Very Fine(Website PDF) E. 300-400
- 907 ☒ **Hawaii, Postal Stationery and Postal Cards.** Quadrille album pages of unused and used, including unused Nos. UY1, UY2, UY3, UY4, UE1, nice selection of used postal cards, also a few Revenues, some faults, overall Fine-Very Fine E. 300-400
- 908 ☒ **Hawaiian Picture Post Cards.** 42, some are used, themes include Volcano House, coats of arms, volcanoes and lava flows, hula girls, fauna, native, etc., destinations include Australia and New Zealand, overall Fine-Very Fine and interesting..... E. 300-400
- 909 **Hawaii Collection.** Beautiful red Godden album with quadrille pages filled with unused and used stamps, including few Kamehameha issues, few Numerals such as Nos. 23, 24 and 25, for the Royal Portraits and the provisionals there is a page for almost every denomination with unused and used singles and in many cases blocks, better multiples including blocks of four of Nos. 34 (2, one with imprint), 40, 41, 45, 46 (block of six), 48, 63, 69, 72, O1-O6, nice duplication of more expensive singles such as nine of No. 73 and two sets of O1-O6, there are also some sheets of 50 of Nos. 58, 67 and 70, unfortunately these were folded to fit into the album causing some separations, group of forgeries identified as such, some faults to be expected, overall Fine-Very Fine, a wonderful and valuable old-time collection assembled by a knowledgeable student..... E. 7,500-10,000
- 910 **Hawaii Collection.** Two 3-ring binders of unused and used stamps, decent number of fakes in the Numerals and scattered throughout but some genuine are present including a few with older P.F. certificates, some varieties in the 1893 provisional issue such as no periods etc., also includes postal stationery with some entires and cut squares, Officials, Revenues, few Kahului Railroad, mixed condition, some Fine-Very Fine, also includes some literature such as Westerberg plating book and Meyer-Harris book..... E. 2,500-3,500
- 911 ★ **Hawaii Unused Collection.** On Scott pages, includes Nos. 6, 8 and 9 (all with P.F. certificates), seven different Numerals (each with P.F. or P.S.E. certificate), the three Kamehameha stamps, Bank Note issues complete less the two rare overprints, also Cut Squares, Postal Cards, Revenues and Specimens, four of the certificates note a minor flaw, later issues mostly with original gum, majority Fine-Very Fine..... E. 1,500-2,000

PHILIPPINES

- 912 ★ **1901, \$5.00 Dark Green (225).** Original gum, lightly hinged, exceptional centering with wide and balanced margins all around, deep rich color on bright paper

EXTREMELY FINE. A SUPERB ORIGINAL-GUM EXAMPLE OF THE PHILIPPINES 1901 \$5.00 DARK GREEN, GRADED XF-SUPERB 95.

The underlying stamp, Scott U.S. 278, is difficult to obtain with such choice centering. Only 782 were overprinted for use in the Philippines, making this exponentially rarer in such a high grade.

With 2004 P.S.E., 2010 and 2013 P.F. certificates (XF-Superb 95) 500.00



913



912

- 913 ★★ **1903, \$5.00 Dark Green (239).** Mint N.H., choice centering and margins, deep rich color, fresh in every respect

EXTREMELY FINE. AN OUTSTANDING AND RARE MINT NEVER-HINGED EXAMPLE OF THE PHILIPPINES 1903 \$5.00 DARK GREEN. ALMOST IMPOSSIBLE TO FIND MINT N.H. WITH EXTREMELY FINE CENTERING.

With 2009 and 2015 P.F. certificates (XF 90) 2,000.00

- 914 ★ 田 1906, 2c-10p “Specimen” Ovpts. (241S-242S var, 244S var, 252S-254S var, 258S var). Seven denominations in blocks of four, 3 x 18.5mm overprints in black Serifed Capitals, tropicalized original gum, few small flaws, overall Very Fine and scarce, ex Todd and Diamond, unlisted in Scott which prices the underlying stamps at \$2,500.00.....(Photo Ex) E. 1,500-2,000



915

- 915 ★ 1917, 2c Yellow Green, Vertical Pair, Imperforate Horizontally (290b). Tropicalized original gum as usual, well-centered, Very Fine, a rare error, we have offered only three others since keeping computerized records.. 2,000.00



916

- 916 ★ 2c Yellow Green, Horizontal Pair, Imperforate Between (290c). Full but slightly disturbed original gum, bright color

FINE. A RARE EXAMPLE OF THE PHILIPPINES 1917 2-CENT HORIZONTAL PAIR, IMPERFORATE-BETWEEN VERTICALLY, AND THE FIRST WE HAVE OFFERED SINCE KEEPING COMPUTERIZED RECORDS.

The imperforate-between errors exist with the horizontal perforation row missing (in vertical pairs) and with the vertical perforation row missing (in horizontal pairs). The horizontal pairs imperforate-between are considerably rarer, but the catalogue value is lower. Knowledgeable specialists are aware of this anomaly and bid without regard for the catalogue value. The only example we have been able to locate was in the 1993 Gilbert Plass sale (Ivy, Shreve & Mader), and that copy is inferior to the example offered here. 1,500.00



917EX

- 917 S **1926, 2c-1p Legislative Palace Issue, Imperforate on Glazed Cards, "Cancelled" Ovpt. (319S-S var-325S-S var).** Full set in horizontal pairs, each with large to full margins, 2c slightly toned as always, 1p with slight color run in a couple places, Very Fine, a rare set of pairs, listed in Scott as a footnote, Scott Retail for two sets of singles (Photo Ex) 4,500.00



- 918 ★ **1926, 18c Light Brown & Black, Double Impression of Center (322a).** Slightly toned original gum as usual, two strong and distinct impressions, well-centered, wide margins, Very Fine, only 150 were produced 850.00
- 919 ★ **1926, 18c Light Brown & Black, Double Impression of Center (322a).** Slightly toned original gum as usual, two strong and distinct impressions, Fine, only 150 were produced 850.00
- 920 ★ **1926, 18c Light Brown & Black, Vertical Pair, Imperforate Between (322b).** Lightly hinged, well-centered, slight overall toning (characteristic of this error), Very Fine..... 475.00
- 921 ★★ **1934, 6c Tennis, Vertical Pair, Imperforate Between (381a).** Mint N.H. pair with bottom left corner selvage, excellent centering, fresh color, Extremely Fine, a particularly desirable position piece of this scarce error 1,100.00
- 922 ★★ **1934, 16c Violet Brown, Vertical Pair, Imperforate Horizontally (382a).** Mint N.H. left sheet margin pair with large imperforate margin at top, choice centering, strong color, faint overall paper toning, small staple hole in far top selvage, Extremely Fine appearance, this is only the third example of this error we have offered since keeping computerized records..... 1,500.00
- 923 (★) **1936, 6c Rizal, Horizontal Pair, Imperforate Between (403b var).** Horizontal strip of five from the bottom row, with selvage on three sides, right pair imperforate between, as is the selvage below it, unused (no gum), Very Fine and exceptionally rare, while the Scott Catalogue lists a horizontal pair imperforate-vertically error (No. 403b), this imperforate-between pair is entirely different and worthy of a separate listing, as Scott always differentiates between imperforate-between and imperforate-vertically errors — we have encountered no other such examples..... E. 750-1,000

- 924 ★★ 1939, 2c Rose, Booklet Pane of Six, Bottom Left Stamp "Wealth Common-" (433b). Mint N.H., rich color, small rust spot near staple holes

FRESH AND FINE. AN ATTRACTIVE AND RARE MINT NEVER-HINGED BOOKLET PANE WITH THE BOTTOM LEFT STAMP CONTAINING THE "WEALTH COMMON-" ERROR.

It has been stated by experts in the past that only 24 panes were printed. We believe the number to be slightly higher, based on the observed population (we are aware of five complete booklets and a handful of single panes). Two complete booklets were found in an original package of normal panes (ex Diamond). Several others were closely held for decades by a second-generation stamp dealer, who recently found this pane plus one in damaged condition (offered in lot 926) in his extensive and disorganized holdings. 3,250.00



924



925

- 925 ★田 1939, 2c Rose, Booklet Pane of Six, Bottom Left Stamp "Wealth Common-" (433b). Faintly hinged in the tab, otherwise Mint N.H. and without interleaving adhering which is often the case, bright and fresh, tiny bit of black offset on gum at bottom,

FINE AND RARE BOOKLET PANE WITH BOTTOM LEFT STAMP CONTAINING THE "WEALTH COMMON-" ERROR.

It has been stated by experts in the past that only 24 panes were printed. We believe the number to be slightly higher, based on the observed population (we are aware of five complete booklets and a handful of single panes). Two complete booklets were found in an original package of normal panes (ex Diamond). Several others were closely held for decades by a second-generation stamp dealer, who recently found one sound pane plus one in damaged condition in his extensive and disorganized holdings. 2,000.00



926

- 926 ★田 1939, 2c Rose, Booklet Pane of Six, Bottom Left Stamp "Wealth Common-" (433b). Original gum, a small portion of the bottom right has been folded over and adheres to the gum on the back, perhaps with great care and patience it could be restored to its original place, otherwise Fine and rare, it has been stated by experts in the past that only 24 panes were printed, though we believe the number to be slightly higher, based on the observed population. 2,000.00



927

- 927 ★ **1944, 2c Rose, “Victory” Ovpt. (463).** Original gum that is just slightly tropicalized, straight-edge at right (all examples of No. 463 must have a straight-edge), Fine, we have only offered two others (one unused, one used) since keeping computerized records, the Brewster census records just twelve (six unused and six used)..... 1,250.00

- 928 **1944, 6c Dark Brown, “Victory” Ovpt. (466).** Choice centering, deep rich color, neat duplex cancel

EXTREMELY FINE. A SOUND AND SUPERB USED EXAMPLE OF THIS RARE “VICTORY” OVERPRINT. ONLY ELEVEN USED EXAMPLES HAVE BEEN RECORDED BY BREWSTER.

The census compiled by Geoffrey Brewster and published in *Possessions* lists five used singles and six covers. With 2019 P.F. certificate 2,000.00



928



929



930

- 929 ★ **1944, 6c Yellow Green, “Victory” Ovpt. (467).** Fresh clean original gum with just the barest trace of hinging (not tropicalized or disturbed like most), deep intense color, Very Fine for this, with 2008 P.F. certificate..... 300.00
- 930 ★ **1944, 6c Orange, “Victory” Ovpt. (470).** Adhering to interleaving, well-centered, bright color, Very Fine and scarce, only 141 were issued, with 2019 P.F. certificate 1,750.00



931

931 ★ **1944, 12c Bright Blue, “Victory” Ovpt. (476).** Interleaving affixed to tropicalized original gum, rich color, few gum soaked perfs

VERY FINE APPEARING EXAMPLE OF ONE OF THE RAREST OF ALL “VICTORY” OVERPRINTS. ONLY 36 WERE PRODUCED.

The census compiled by Geoffrey Brewster and published in *Possessions* lists 25 known genuine examples. The only scarcer “Victory” overprints in terms of number issued are the booklet pane of six, Scott 463a, and the 1p Red Orange & Black, Scott 484.

With 2019 P.F. certificate 7,000.00



932

932 ★田 **1944, 16c Dark Blue, “Victory” Ovpt. (478).** Block of four, affixed to interleaving, deep rich color, few gum soaked perf tips or perf toning

FINE APPEARANCE. AN INCREDIBLY RARE BLOCK OF FOUR OF THE 16-CENTAVOS WITH “VICTORY” OVERPRINT. ONLY TWO UNUSED BLOCKS HAVE BEEN RECORDED BY BREWSTER.

Only 122 were produced but far fewer are believed to exist. The census compiled by Geoffrey Brewster and published in *Possessions* records only 23 unused examples — 15 singles and two blocks of four.

With 2019 P.F. certificate. Scott Retail as singles 12,000.00



933



934



935

- 933 ★ **1944, 16c Dark Blue, "Victory" Ovpt. (480).** Original gum, lightly hinged, rich color, unusually fresh, Fine, with 2003 P.F. certificate, 62 unused are recorded in the Brewster census 500.00
- 934 ★ **1944, 16c Dark Blue, "Victory" Ovpt. (480).** Slightly tropicalized original gum, deep shade, Fine, only 62 unused are recorded in the Brewster census, with 2019 P.F. certificate..... 500.00
- 935 **1944, 30c Orange Red, "Victory" Ovpt. (482).** Intense shade and impression, neat duplex cancel, Very Fine and rare in completely sound condition, only 248 were issued, Brewster only records sixteen used examples, ten of which are on cover, with 2019 P.F. certificate..... 1,500.00



936

- 936 **2c-10p Air Post (C1/C17).** All 14 denominations of the first Air Post set on large (approximately 20 x 14 inches) illustrated presentation page, stamps tied by special airplane cancels that were produced for the April 4-May 13 Madrid-Manila first flight (AAMC 1038), with flight cachets of May 13 (first day for the Philippines Air Post set), presented to Capt. Loriga and signed by the Director of Posts, hand-drawn illustration at top, ribbon attached at bottom left

FINE. A SPECTACULAR AND UNIQUE SET OF THE PHILIPPINES 1926 AIR POST SET WITH FIRST DAY FLIGHT CANCELLATIONS.

Scott Retail more than \$3,500.00 just for the used stamps..... E. 2,000-3,000

- 937 ★ **1926, 4c Carmine, Air Post, Inverted Ovpt. (C2a).**
Minor h.r., fresh color, better centering than often found

FINE AND RARE EXAMPLE OF THE PHILIPPINES 4-CENTAVOS 1926 AIR POST WITH INVERTED OVERPRINT. ONLY 100 WERE OVERPRINTED UPSIDE DOWN.

Signed Sanabria, Roumet, and W.B. Manila... 2,600.00



937



938

- 938 ★ **1926, 16c Light Olive Green, Violet Overprint (C7).**
Lightly hinged, rich color, typical centering for this difficult stamp, Fine, only 300 were overprinted, signed Sanabria, Roumet, and W.B. Manila..... 2,800.00

- 939 ★ **1926, 26c Blue Green, Wmk. PIPS, Perf 12 (C16).**
Lightly hinged, minor gum bend, deep color on bright paper, centered to left as are most examples of this stamp but perfs are well clear

FINE EXAMPLE OF THE RARE 26-CENTAVOS PERF 12 SINGLE-LINE WATERMARK AIR POST ISSUE. ONLY 100 WERE OVERPRINTED.

Signed Champion and A. Diena..... 5,000.00



939



940

- 940 ★ **1944, 4c Rose Carmine, Air Post, "Victory" Ovpt. (C63).** Slightly disturbed original gum, strong rich color, Very Fine and rare in this condition, only 122 stamps were overprinted and only 71 examples are recorded in the Brewster census, most are found with faults to some degree and/or a straight edge on at least one side, this is a choice exception, with 2019 P.F. certificate stating "disturbed o.g." (we believe it is only slightly disturbed) .. 3,750.00



941

- 941 ★田 1944, 4c Rose Carmine, Air Post, “Victory” Ovpt. (C63). Block of four, unused (no gum), bold color, well-centered

VERY FINE. AN EXTREMELY RARE UNUSED BLOCK OF FOUR OF THE AIR POST “VICTORY” OVERPRINT. ONLY THREE BLOCKS OF FOUR ARE RECORDED BY BREWSTER.

Only 122 stamps were overprinted. The census compiled by Geoffrey Brewster records 71 examples, 55 of which are unused. Of the unused, there are only four multiples — three blocks of four and a pair.

With 2019 P.F. certificate. Scott Retail as original gum singles..... 15,000.00



942



943



944

- 942 ★ 1907, 10c Ultramarine, Special Delivery, Red Ovpt., Bureau of Insular Affairs Special Printing (E2A). Trivial h.r., fresh colors, a Fine and scarce example of this Special Printing made in 1907 for the Bureau of Insular affairs 3,250.00

- 943 ★ 1944, 20c Blue Violet, Special Delivery, “Victory” Ovpt. (E9). Slightly tropicalized original gum as usual, trivial gum soaks at bottom (not mentioned on certificate), Fine, with 2003 P.F. certificate 550.00

- 944 田 1944, 4c Brown Red, Postage Due, “Victory” Ovpt. (J16). Block of four, cancelled by “Tacloban Leyte Dec. 19” (1944) circular datestamp, fresh color, faint diagonal crease, appears Fine, unpriced used in Scott E. 400-500

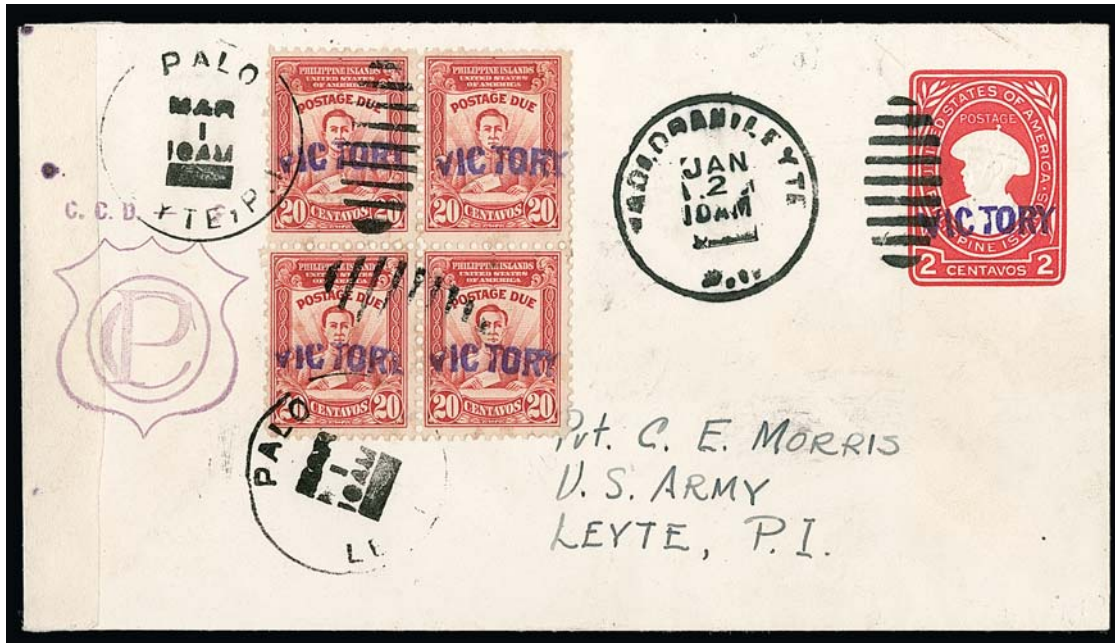

945

- 945 ✉ **1944, 20c Brown Red, Postage Due, "Victory" Ovpt. (J22).** Block of four, tied by "Palo, Leyte, P.I. Mar. 1" duplex datestamp on 2c Carmine entire (U43) to local address, entire cancelled by separate Leyte Jan. 2 duplex, censor tape at left and U.S. censor handstamp, Very Fine and quite scarce, unpriced as used or on cover in Scott, with 2019 P.F. certificate..... E. 500-750



946

- 946 ★ **1944, 6c Dark Brown, Official, "Victory" Ovpt. (O40A).** With selvage at left that has been separated though both affixed to paper interleaving, deep rich color
 VERY FINE. AN EXTREMELY RARE UNUSED EXAMPLE OF THE 6-CENTAVOS DARK BROWN OFFICIAL WITH "VICTORY" OVERPRINT. ONE OF THE RAREST OF ALL THE PHILIPPINES ISSUES.
 We have offered only five other singles since keeping computerized records, including Rarities of the World sales going back to 1964. The census compiled by Geoffrey Brewster and published in *Possessions* lists only 28 known examples.
 With 2019 P.F. certificate..... 8,000.00



- 947 ★ **1944, 10c Rose Carmine, Official, “Victory” Ovpt. (O41).** Lightly hinged, strong color, natural diagonal gum bend, Very Fine and scarce, with 2019 P.F. certificate..... 500.00
- 948 ★ **1944, 10c Rose Carmine, Official, “Victory” Ovpt. (O41).** Tropicalized original gum as is typical (was still adhering to interleaving when certificate was issued), strong color, Fine, with photocopy of 1977 Friedl certificate for the block of ten from which this originates..... 500.00
- 949 ★ **1944, 20c Light Olive Green, Official, “Victory” Ovpt. (O43).** Tropicalized original gum, gum staining and small perf faults at left, otherwise Fine, only 71 examples of both Nos. O42 and O43 were produced, with 2019 P.F. certificate..... 1,750.00
- 950 ★ **1943, 2c Apple Green, Occupation Official, Double Ovpt. (NO1a).** Lightly hinged, fresh color, clear doubling of overprint, small area of black album offset on gum, otherwise Fine and rare, fewer than 10 examples are believed to exist, with 2019 P.F. certificate..... 400.00
- 951 ☒ **Japanese Occupation Official Mail Collection.** 112 covers, most from 1943, a few from 1944, vast majority addressed to the Director of Health in Manila, from various Government agencies around the country, nice variety of towns, most franked with one or more 5c on 6c Brown stamps, some with later definitives or commemoratives, two stampless and one with Postage Due stamp, several with “K.P.” or other official handstamped overprints, including at least two with “O.B.”, some with censor or other official markings, Fine, an unusually large holding and a gold mine for a collector of Philippines postal history during World War II(Website PDF) E. 2,000-3,000
- 952 ★ **Philippines Unused Collection.** The period from 1899-1941 complete less only the 1903-04 \$5.00 Overprint, a few “Victory” handstamps including No. 481 with P.S.E. certificate, Back-of-Book issues generally lacking only the rarities, also booklet panes, cut squares, postal cards and Japanese Occupation, a small number with slightly disturbed or tropicalized original gum, large majority Fine-Very Fine..... E. 1,000-1,500
- 953 **Philippines Balance of Collection and Accumulation.** Hundreds of items on stock pages, with all aspects of the U.S. Administration, Bureau Issue overprints to \$5.00, including two \$1.00 Type II, 1902-03 Overprints to \$5.00, regular issues to 10-peso, several imperf between varieties of the 1926 Legislative Palace, later issues with some varieties, handstamp “Victory” overprints, Back-of-Book, “O.B.” overprints including \$1.00 with red handstamp, a few Postal Stationery Entires, Japanese Occupation, and more, useful duplication, somewhat mixed quality, many Fine-Very Fine E. 1,500-2,000
- 954 **Philippines Small Balance.** Three items, including No. E1 Mint N.H. block of four, E6 Mint N.H. block of four and Philippines Republic No. 527 Mint N.H. booklet pane with red “SPECIMEN” Ovpt. and punch holes in one 2c numeral, Very Fine, Scott Retail for only the first two items \$900.00 E. 400-500
- 955 ★ **U.S. Possessions Unused Collection.** In a Scott album, mostly lacking only the rarities or highest values for completion, Canal Zone, Danish West Indies, Guam and Philippines have a high degree of completion, Hawaii starts in 1868, also some postal stationery in two binders and loose, majority Fine-Very Fine..... E. 2,000-3,000
- 956 ★ **U.S. Possessions Unused Balance.** Canal Zone No. 12b with misplaced “Panama” (used), 39c, and 55a, Guam No. 11 (two) and 12 (P.F. certificate), Hawaii Nos. 23 and 24 (both with P.F. certificate) and UY1 unsevered card, Philippines No. 237 and 277a (gum disturbed from interleaving), original gum, most Fine-Very Fine, Scott Retail approximately \$3,900.00.... E. 500-750

END OF SESSION FOUR

SESSION FIVE (LOTS 957-1087)
THURSDAY, JULY 25, 2019, AT 10:30 A.M.

CIVIL WAR
SANITARY FAIRS



957



958



959

- 957 (★) **Army Relief Bazaar, Albany N.Y., 10c Black (WV2).** Unused (no gum), showing complete outer framelines except at top where margin is ample, Very Fine and choice, a particularly attractive example of this scarce stamp, only about 30 examples are believed to exist, with 1976 and 2003 P.F. certificates..... 700.00
- 958 ★ **National Sailor's Fair, Boston, 10c Green (WV3).** Original gum, lightly hinged, fresh and bright color, outstanding centering, Extremely Fine, probably the best centered example we have offered since keeping computerized records, with 1995 and 2003 P.F. certificates 400.00
- 959 (★) **Brooklyn Sanitary Fair, 5c Black on Rosy Buff (WV6).** Unused (no gum), essentially complete framelines at top and bottom, Very Fine and rare in this condition — most examples we have encountered have thin spots, small backstamp, with 1995 and 2003 P.F. certificates..... 800.00



960

- 960 ★ **Brooklyn Sanitary Fair, 10c Green (WV7).** Original gum, lightly hinged, huge margins, Extremely Fine, approximately 25-30 copies known, with 1999 and 2003 P.F. certificates 1,100.00

- 961 (★)田 **Metropolitan Fair, New York, 10c Blue (WV8).** Complete sheet of four stamps, unused (no gum), h.r., huge margins all around, tiny thin spot in margin at right not mentioned on accompanying certificate, Extremely Fine, a rare complete sheet, we have offered only one other in the last 15 years, the Kantor book lists only five complete sheets and this one has the largest margins by far, ex Lyons, with 2004 P.F. certificate 1,750.00



961



962

- 962 ★ **Metropolitan Fair, New York N.Y., 10c Red (WV9).** Position 1, original gum, h.r., brilliant color, large margins to full at bottom left, Very Fine and choice, a rare and beautiful sound example of this issue, fewer than 20 examples are believed to exist in any condition, with 1999 and 2003 P.F. certificates..... 1,900.00



963



964

- 963 **Great Central Fair, Philadelphia, 10c Blue (WV11).** Rich color, clear strike of Philadelphia "Great Central Fair" cancel, fresh and Very Fine, scarce used, with 1999 and 2003 P.F. certificates..... 525.00
- 964 (★) **Soldier's Fair, Springfield Mass., 10c Lilac (WV14).** Unused (no gum), huge even margins all around, rich color and crisp impression on fresh paper, Extremely Fine Gem, with 2002 P.F. certificate 225.00



965

- 965 ★ **Soldiers' Fair, Stamford Conn., 15c Pale Brown (WV15).** Original gum, lightly hinged, incredibly fresh, large margins to clear, bright color
- EXTREMELY FINE. A STUNNING ORIGINAL-GUM EXAMPLE OF THE STAMFORD SOLDIERS' FAIR STAMP.
- The Stamford Soldiers' Fair stamps were issued during the fair on July 27-29, 1864. This stamp comes from the famous Ackerman-Perry-Kantor block purchased at the Stamford Fair by Alvee Augustus Adee and we believe it to be the finest example extant. Only twelve Stamford Soldiers' Fair stamps are recorded in total.
- With 2015 P.F. certificate (XF 90)..... 4,250.00

- 966 ★ **Sanitary Fairs Stamps Balance (WV1/WV14).** 11 items including WV1 (broken crease), WV8, WV11 (two), WV12, WV12 block of six, WV13, WV14 (P.F. certificate) and three Schernikow essay pairs, overall Very Fine group.....*Not illustrated* 1,157.00

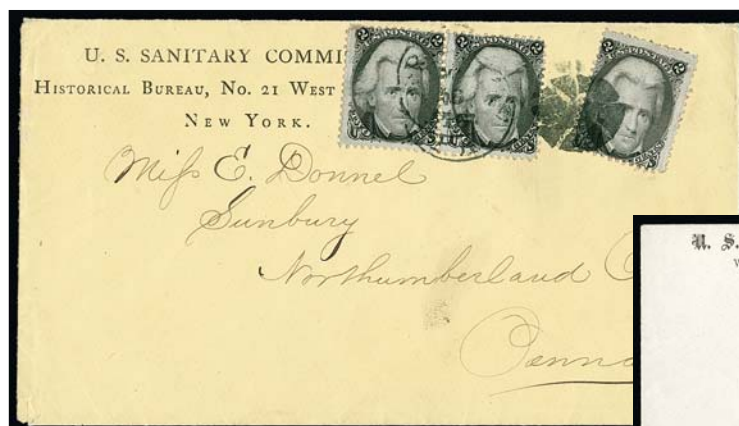

967

968



- 967 ☒ **2c Black (73).** Pair and single, tied by Philadelphia Pa. circular datestamps and cork cancels, it appears that the single 2c was applied first and the pair from another sheet added when the circular was weighed, on unsealed yellow cover to Sunbury Pa. with “U.S. Sanitary Commission, Historical Bureau” corner card, New York City return address, Very Fine, scarce and unusual triple rate circular use, ex Kantor and illustrated in their book on p. 73 E. 400-500
- 968 ☒ **3c Rose (65).** Tied by Star with Circle at Center fancy cancel, “Washington D.C. Aug. 9, 1864” double-circle datestamp on “U.S. Sanitary Commission. Washington, D.C.” corner card cover to East Longmeadow Mass., Extremely Fine and immaculate, fancy cancels from Washington D.C. are rare, ex Kantor and illustrated in their book on p. 424 E. 300-400



969

970EX



- 969 ☒ **3c Rose (65).** Tied by “Washington D.C. Apr. 13 1863” circular datestamp on **Leeds Patent envelope** with “U.S. Sanitary Commission” corner card to New York City, pencil docketing, stamp with small tear at bottom and trivial toned spots on perfs, appears Very Fine, a rare patent envelope use with the Sanitary Commission corner card E. 1,000-1,500
- 970 ☒ **Sanitary Fairs Cover Balance.** Six covers, five bearing 3c Rose (65), including one with illustrated design on Metropolitan Fair cover, other illustrated include dove on U.S. Christian Commission cover and shield on Sanitary Commission cover, two others have “Forwarded by the U.S. Sanitary Commission” backstamps, a few minor flaws, overall Fine-Very Fine group (Photo Ex) E. 500-750

UNION PATRIOTICS



971

- 971 ☒ **3c Dull Red, Ty. III (26).** Tied by "New-York Jun. 21" circular datestamp on cover to Buffalo N.Y. with **multicolored hand-painted Liberty with Shield and Flag Patriotic** design, Kimmel imprint below and his embossed seal on flap, stamp with some frayed perfs at right not mentioned on accompanying certificate, Very Fine and beautiful design, with 2014 P.F. certificate..... E. 750-1,000



972

- 972 ☒ **1c Blue, Ty. I (18).** Used with **3c Dull Red, Ty. III (26)**, both tied by "New York Jul. 1, 1861" circular datestamp on **red and blue illustrated "Avenge Ellsworth" Patriotic** cover to Cincinnati O., design depicts soldier in Zouave uniform with rifle, the Capitol building in background and "To Richmond" sign post, 3c stamp with nicked top right corner, Very Fine appearing cover and a scarce design for the Union's first war martyr, with 1981 and 2002 P.F. certificates..... E. 500-750



- 973 ☒ **3c Rose (65)**. Well centered with bright color, tied by "Columbiana O. Jun. 7" circular datestamp on overall light brown lithographed **Ohio "Loyal States" Patriotic** cover to Ravenna O., Reagles & Co. imprint on flap, choice condition, Very Fine, with 1999 P.F. certificate E. 500-750
- 974 ☒ **3c Rose (65)**. Interpane margin at left, tied by "Washington D.C. Nov. 14 1862" double-circle datestamp on **multicolored Magnus Patriotic** cover to Londonderry Vt., design depicts American flags flanking anchor and tools, imprint at bottom, with undated letter from Fort Lincoln, Very Fine, with 2005 P.F. certificate..... E. 500-750
- 975 ☒ **3c Rose (65)**. Rich color, tied by segmented cork cancel with "Palmer Mass. Dec. 31, 1863?" double-circle datestamp on yellow cover to Clinton Conn. with **"Dr. Higgins' Great Antalgica Druggists and Physicians" corner card**, elaborate patriotic design with eagle and wreath, Very Fine, a colorful use, with 2006 P.F. certificate, antalgica was a pain killer E. 300-400
- 976 ☒ **Washington D.C.** Blurry strike of circular datestamp (appears to be July 1861), "G. Marston MC" free frank on cover to Exeter N.H. with **"Dis chile's CONTRABAN" cartoon** design, minor diagonal tear at left, Very Fine, with 2008 P.F. certificate, Gilman Marston was a U.S. Representative and later Senator from New Hampshire, during the Civil War he temporarily left his seat to serve in the Union Army as a general, participating in several major campaigns and losing an arm .. E. 300-400
- 977 ☒ **3c Dull Red, Ty. III (26)**. Tied by "Lowell Ms. Sep. 17, 1860" circular datestamp on **Lincoln-Hamlin campaign cover** to West Falmouth Maine, reduced at right and side flap replaced, minor edge flaws, otherwise Fine, a scarce 1860 campaign design, with 2015 A.P.S. certificate E. 200-300
- 978 ☒ **Unused Union Patriotics**. Choice group including seven Magnus designs and two others, best designs are "The Union Rose East and West" in Gold with street scene and caption "Building of the North Western Sanitary Fair, Chicago Ill.", ornate rose folded enclosure with vignettes, Extremely Fine and pristine, other Magnus designs include gold "Assassination of Col. Ellsworth", five multicolored designs with Generals Sherman, McClellan, Wadsworth, Lander, Banks and several others, Extremely Fine group **(Photo Ex)** E. 400-500

U.S. STAMPS USED IN CONFEDERATE STATES AND UNION OCCUPATION



- 979 ☒ **Last Day of U.S. Rates in the Confederacy.** Blue target cancel ties **3c Dull Red, Ty. III (26)**, matching “Charlottesville Va. May 31, 1861” double-circle datestamp on **Virginia Slate Company corner card** cover to Philadelphia Pa., manuscript “Via Nashville Tenn.” routing directive, overall toning and minor stain at left, Very Fine appearing Confederate state use of U.S. postage on the last day U.S. stamps could be used, with 1999 C.S.A. certificate E. 400-500
- 980 ☒ **Charlottesville Va. May 13, 1861.** Blue double-circle datestamp with matching target tying **3c Dull Red, Ty. III (26)** on buff cover addressed to Charlottesville, **forwarded** to Culpeper C.H. Va. with blue “FORWARDED” boxed handstamp and second 3c stamp just tied by manuscript, few minor perf flaws, otherwise Fine and unusual twice-use of U.S. postage on a Confederate state cover, this was either an overpaid drop cover originating in Charlottesville, or a cover from an unknown origin that was sent to Charlottesville before forwarding, with 1999 C.S.A. certificate E. 300-400
- 981 ☒ **30c Orange (71).** Outstanding margins and centering, tied by “**New Orleans Jun. 7 ‘64**” **Union occupation** double-circle datestamp on cover **to Marseilles, France**, red “New York Paid 12 Jun. 25” credit datestamp, red French entry datestamp of Jul. 7 and “PD” boxed handstamp, manuscript “per Steamer via Great Britain” directive, fresh and Extremely Fine use from Union-occupied New Orleans in 1864, ex Haas, with 2005 P.F. certificate ... E. 500-750
- 982 ☒ **Louisville Ky. Southern Letter Unpaid.** Pale yellow cover addressed to Louisville Ky., entered Confederate mails with blue “**Charlottesville Va. Jun. 19, 1861**” double-circle datestamp with “**10**” and “**Paid**” C.S.A. rate handstamps, attempted payment of U.S. postage with **3c Dull Red, Ty. III (26)**, not accepted as prepayment in Louisville where bold blue “**DUE**” handstamp struck with manuscript “**3**”, reduced slightly at top clipping corner of stamp, edge stains and repaired tear at upper left, otherwise Fine and very rare example of Confederate mail to Louisville after suspension of the Nashville-Louisville mail route, had this been addressed anywhere north of Louisville it would have received the “Southn. Letter Unpaid” handstamp, letters addressed locally were marked “Due” for unpaid postage, examples of Southern Letter Unpaid mail delivered in Louisville are exceedingly rare E. 500-750

HANDSTAMPED PAID AND DUE MARKINGS



983



984



985

- 983 ☒ **Charlottesville Va. Aug. ?.** Light strike of blue double-circle datestamp with matching "PAID" and "5" handstamps on **7-Star Confederate Flag Patriotic** cover (F7-7B) to the University of Virginia, docketing at right reads "Capt. E. Blackford, 5th Ala. Regt., Rec'd. Aug. 8, 1861", trivial edge toning, Very Fine, a beautiful 7-Star Patriotic used from Charlottesville, ex Wiseman and Kilbourne, with 2003 C.S.A. certificate .. E. 1,000-1,500
- 984 ☒ **Charlottesville Va.** Blue double-circle datestamp with partly clear date (Sep. 1861?), matching "5" and "Paid" handstamps on cover to Lawrenceville Va. with **11-Star Confederate Flag Patriotic** design (F11-13), slight soiling, otherwise Very Fine, a rare 11-Star Patriotic design which was created by modifying the 10-Star flag (F10-8) with a star added to the upper right, we have offered only three other examples since keeping computerized records and one has a reattached back, C.S.A. Catalog value \$3,500.00 E. 750-1,000
- 985 ☒ **Yorktown Va. Sep. 3 (1861).** Circular datestamp with "Paid" and "5" in circle handstamps on small cover with **12-Star Confederate Flag Patriotic** design (F12-3), to Morganton N.C., fresh and Extremely Fine, a lovely use, with 2005 P.F. certificate E. 750-1,000



- 986 ☒ **Charlottesville Va. Aug. 28, 1861.** Blue double-circle datestamp with matching “Paid” and “5” handstamps on small narrow cover to Lynchburg Va., manuscript charge box notation at upper left, addressee not found and struck with “**ADVERTISED 2**” straightline and Lynchburg Sep. 2 backstamp, couple small toned spots, still Very Fine strike of this scarce advertised marking..... E. 300-400
- 987 ☒ **Captured Union Patriotic.** Cover and letter datelined “Somerillo? Ford Dec. 13, 1863”, a captured Union Patriotic design with red and blue Lady Liberty, eagle and shield, endorsed from a soldier in Jones’ Battalion, Ewell’s Corps and addressed to Charlottesville Va., “Due 10” in arc handstamp and pencil “10”, minor edge nicks, Very Fine appearance E. 400-500
- 988 ☒ **Staunton Va. Dec. 18.** Circular datestamp with “Paid” and “10” handstamps on **overall lithographed fruit and ornamental tree grower illustrated** cover to Albemarle County Va., turned with pair of 5c Blue, Local (7) tied on flap by “Charlottesville Va. Feb. 1, 1864” double-circle datestamp, addressed to Staunton, edgewear and missing backflap, appears Fine, a nice design and a bonus with the turned use..... E. 400-500
- 989 ☒ **Charlottesville Va., Confederate Stampless Covers.** Five covers or folded letters, nice range of uses and markings including “2” due for drop rate, “Paid” straightlines for drop rate, “Paid 5” on obsolete U.S. 3c Star Die entire, “Paid” with both “5” and “10” handstamps on another, also one with blue “Missent” and “Forwarded” lozenge handstamps, a few minor edge flaws, Very Fine group, two C.S.A. certificates accompany.....(Photo Ex) E. 500-750
- 990 ☒ **Virginia Handstamped Pairs.** Five covers, each is a buff envelope in very choice condition, including Leesburg “Paid 10”, Williamsburg “Paid 5” to Alfred L. Rives in Richmond, two different blue Norfolk “Paid 5” (one a circular datestamp and one a double-circle datestamp), blue Portsmouth “10 Paid” in integral-rate circular datestamp, Extremely Fine group.....(Photo Ex) E. 400-500

POSTMASTERS' PROVISIONALS



991

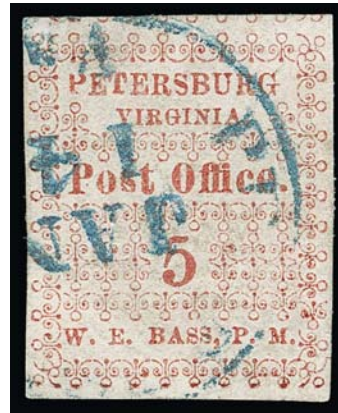

992

- 991 **New Orleans La., 5c Brown on White (62X3).** Large margins at sides, ample to large margins top and bottom, rich color, New Orleans circular datestamp, Very Fine and choice, with 2011 P.F. certificate 200.00
- 992 **Petersburg Va., 5c Red (65X1).** Position 6 with missing comma after “Petersburg”, large margins including part of adjoining stamp at top, rich color, neat blue “Petersburg Va. Jan. 14” circular datestamp, small corner crease at bottom right, Extremely Fine appearance, ex Powell..... 500.00

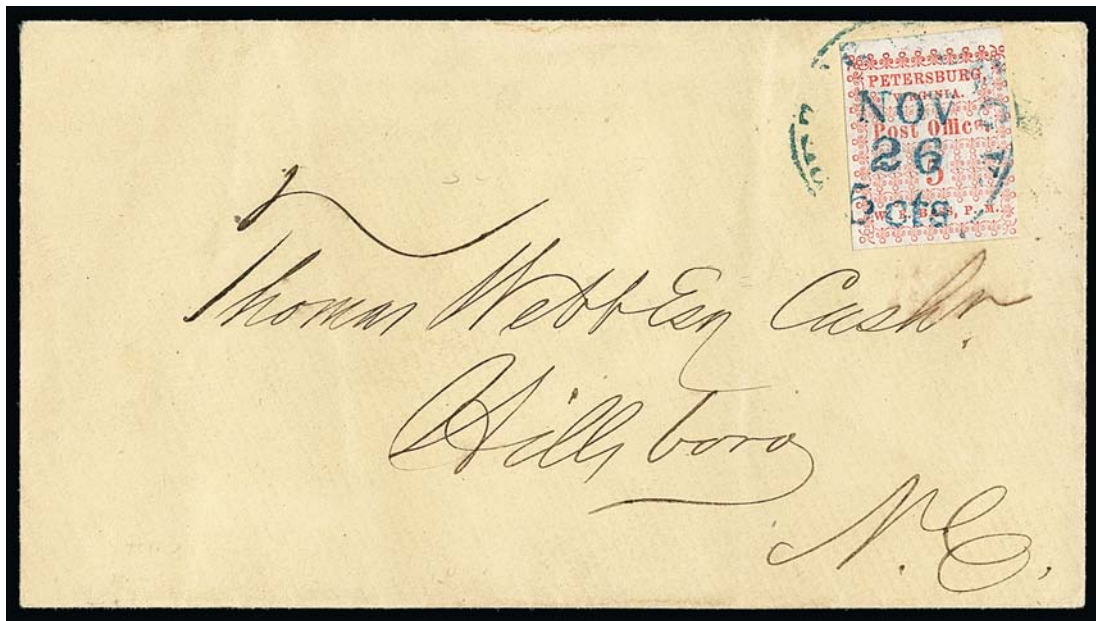

993

- 993 ☒ **Petersburg Va., 5c Red (65X1).** Position 1 with top sheet margin, large margins at left and bottom, clear to just barely in along tips of ornaments at right, tied by sharp strike of blue “Petersburg Va. 5cts. Nov. 26” (1861) integral-rate circular datestamp on yellow cover to Hillsboro N.C.

VERY FINE AND CHOICE EXAMPLE OF THE PETERSBURG POSTMASTER'S PROVISIONAL ON A FRESH AND EXTREMELY FINE COVER.

This is an early state of Position 1 with the “e” of “Office” very complete and the “G” of “Petersburg” fully formed.

With 2008 P.F. certificate..... 2,500.00



994

- 994 ☒ **Charlottesville Va., 5c and 10c Blue entires (127XU1-127XU2).** Both with clear manuscript "WMK" control initials of postmaster William M. Keblinger, blue "PAID", "5", "10" and double-circle datestamps, 5c with partly clear Sep. 1861 date, 10c with Sep. 8, 1861 date, addressed to Richmond Va. and Newberry S.C. respectively, both covers with edge faults and the 10c with some slight staining, otherwise Fine, these are the **only recorded examples** of the Charlottesville Postmaster's Provisional entires, with 2000 C.S.A. certificates, listed but unpriced in Scott E. 1,500-2,000

GENERAL ISSUES OFF COVER



995

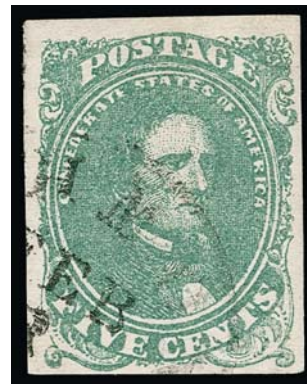

996

- 995 ★田 **5c Green, Stone 1 (1).** Positions 29-30/39-40, original gum, lightly hinged, large margins to clear, bright color, small scuff at top right, Very Fine appearance..... 1,650.00
- 996 **5c Green, Stone 1-2 (1).** Full to huge margins all around, light Richmond Va. circular datestamp cancel, fresh and Extremely Fine, with 1991 and 2004 P.F. certificates... 300.00



997



998



999

- 997 ★田 **10c Blue, Paterson (2).** Block of four, large margins to ample, detailed impression, few faults, otherwise Fine-Very Fine 1,750.00
- 998 **10c Light Blue, Paterson (2a).** Large to huge margins, pastel color, light but clear strike of Augusta Ga. double-circle datestamp, Extremely Fine Gem, with 1998 P.F. certificate.. 200.00
- 999 **10c Light Blue, Paterson (2a).** Ample to large margins, fresh color, Augusta Ga. double-circle datestamp cancel, Extremely Fine, with 1985 and 2000 P.F. certificates as Blue (2), but we recognize this as Light Blue (2a) 200.00



1000

- 1000 ★田 **2c Green (3).** Block of four, **three stamps Mint N.H.**, only the top right stamp lightly hinged, fresh color, ample even margins all around

VERY FINE AND CHOICE. A FRESH AND BEAUTIFUL BLOCK OF THE 2-CENT GREEN LITHOGRAPH, WITH THREE MINT NEVER-HINGED STAMPS.

A Power Search review found many blocks of four of this issue, but nearly every one we have offered has a fault. This sound block is a notable exception.

With 1986, 1997 and 2004 P.F. certificates. Scott Retail as hinged block (Mint N.H. stamps are unpriced in Scott)..... 6,000.00

- 1001 ★田 **2c Green (3).** Block of four, original gum, h.r., rich color, margins all around, top pair with crease, also small thin spots and scuff, appears Very Fine, ex Everett..... 6,000.00

1001

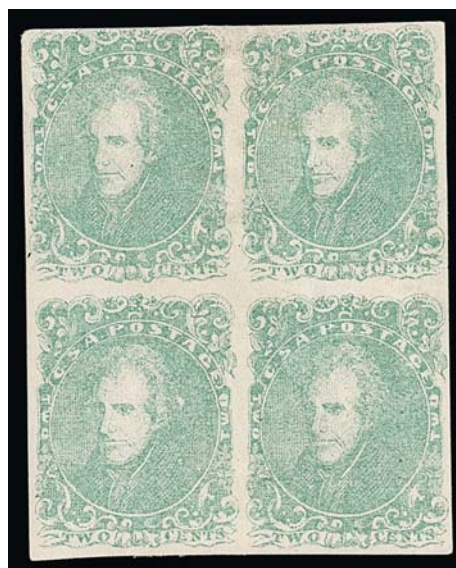



- 1002 ★ **2c Green, 5c Blue, 2c Brown Red (3, 4, 8).** Singles of each, original gum, lightly hinged, Very Fine-Extremely Fine.....(Photo Ex) 1,300.00
- 1003 **2c Green (3).** Large margins to full at top, fresh color, light strike of double-circle datestamp, Very Fine and choice, with 1980 P.F. and C.S.A. certificates stating genuine used but declining opinion as to which town struck the cancel 750.00
- 1004 **2c Green (3).** Full even margins, bright color, Eutaw Ala. double-circle datestamp, miniscule margin tear at bottom right not mentioned on accompanying certificate, still Extremely Fine, ex Hall, with 2002 P.F. certificate 750.00
- 1005 **5c Blue, Stone 3 (4).** Rich color, large even margins, complementary strike of **blue** double-circle datestamp, Extremely Fine, a lovely example from Stone 3, with 2003 P.F. certificate..... 290.00
- 1006 **5c Dark Blue, Stone 2 (4a).** Rich color and sharp impression, large margins to ample at right, face-free strike of **red** circular datestamp, fresh and Extremely Fine, with 1999 and 2005 P.F. certificates 375.00
- 1007 (★) **10c Rose (5).** Unused (no gum), three large margins, clear at bottom, deep rich color, fresh and Very Fine, with 1980 P.F. certificate 2,400.00
- 1008 ★ **10c Rose (5).** Original gum, h.r., large margins, bright color, few faults including sealed tear at left, Extremely Fine appearance 2,400.00
- 1009 **10c Rose (5).** Large margins, bright color, bold strike of "(Poco)taligo S.C. 25 Jul." circular datestamp, Extremely Fine Gem, with 1993 and 2004 P.F. certificates..... 400.00
- 1010 ★★田 **5c Light Blue, De La Rue (6).** Mint N.H. pane of 100 with sheet margins all around, some gum on face in the margins and affecting two stamps in the bottom row, otherwise exceptionally fresh and Very Fine, Scott Retail as blocks of four.(Website PDF) 2,250.00
- 1011 ★★田 **5c Blue, Local (7).** Pane of 100 with sheet margins all around, dry gum applied by brush as always, stamps Mint N.H. with perhaps 12-15 affected by toning from gum (most very light), a few wrinkles in the bottom left margin, otherwise Very Fine, Scott Retail as blocks of four.....(Website PDF) 2,750.00
- 1012 ★★田 **5c Blue, Local (7).** Pane of 100 with sheet margin all around, dry gum applied by brush as always, stamps Mint N.H., few light wrinkles and few stamps toned from gum, some faults in the wide left sheet margin, including a tear, otherwise Very Fine (Website PDF) 2,750.00



1013



1014



1015

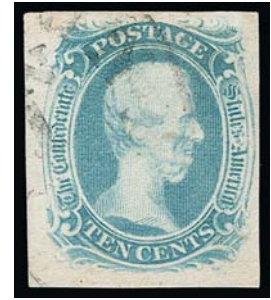

1016

- 1013 **2c Brown Red (8).** Large even margins all around, neat blue "Minden La. Oct." circular datestamp, fresh, Extremely Fine Gem, a superb stamp, ex Hall, with 2002 P.F. and 2019 P.S.E. certificates (XF-Superb 95; SMQ \$1,500.00) 385.00
- 1014 **2c Brown Red (8).** Full margins to large at right, rich color, bold Richmond Va. circular datestamp, fresh and Very Fine, with 2009 P.F. certificate 350.00
- 1015 ★ **10c Milky Blue, "TEN" (9a).** Showing clear **double transfer** in "Ten Cents", original gum, barely hinged if at all, pastel color, ample to large margins, Very Fine and choice, a beautiful example of the 10c "TEN" in Milky Blue with double transfer, with 2014 P.F. certificate 1,100.00
- 1016 **10c Blue, "TEN" (9).** Huge margins to full at right, lightly cancelled, fresh, Very Fine and choice, ex Hall, with 2004 P.F. certificate 500.00



1017

- 1017 **10c Blue, "TEN" (9).** Full to ample margins all around, brilliant color, bold strike of Mobile Ala. double-circle datestamp, fresh and Very Fine, with 2015 P.F. certificate (VF 80) 500.00

- 1018 **10c Blue, Frameline (10).** Large margins showing full frameline at left, virtually full at top and right and significant portion at bottom, bright shade, unobtrusive strike of double-circle datestamp

EXTREMELY FINE. A BEAUTIFUL USED EXAMPLE OF THE 10-CENT FRAMELINE ISSUE, GRADED XF-SUPERB 95 BY P.S.E.

The defining characteristic of Scott 10 is the frameline between the stamps. The lines were engraved on the plate and served as a guide for the siderographer when aligning the transfers to make the plate. Each stamp shares framelines with the adjoining positions, so four-frameline copies are exceedingly rare.

Red backstamp. With 2019 P.S.E. certificate (XF-Superb 95; SMQ \$8,250.00)..... 2,100.00



1018



1019

- 1019 **10c Blue, Frameline (10).** Showing full or large parts of frame-lines on all four sides, essentially complete except at right, "Mobile Ala. Jul. 17, 1863" double-circle datestamp, Very Fine and choice, ex Drucker, with 1985 and 2002 P.F. certificates 2,100.00



1020

- 1020 **10c Blue, Frameline (10).** Showing full frameline at bottom, large parts at sides, nicely balanced margins, pastel color, neat strike of Mobile Ala. double-circle datestamp, Extremely Fine, with 2014 P.S.A.G. certificate (85 used) 2,100.00

- 1021 **10c Milky Blue, Frameline (10a).** Showing full framelines at top and left and partial framelines at bottom and right, bright shade, neat circular datestamp cancel, light vertical crease, tiny thins, Very Fine appearance, with 1998 Green certificate 2,100.00



1022

- 1022 (★) **10c Blue, Frameline (10).** Showing full framelines at top and right, unused (no gum), bright color, neat “Mobile Ala. May 26, 1863” double-circle datestamp cancel, thinned at top from hinge removal, otherwise Very Fine..... 2,100.00

- 1023 **10c Milky Blue, Frameline (10a).** Margins which are large enough to show four full framelines but the framelines are slightly enhanced with ink that has oxidized to black (was blue in photo on 2009 certificate), pastel color, Charlestown Va. circular datestamp, faintly toned in area of ear and neck, faintly scuffed on the throat, Extremely Fine appearance, signed Dietz and accompanied by his note, with 2009 and 2019 P.F. certificates — the former issued before the frameline enhancements oxidized to black (and not mentioned) 2,100.00



1024

- 1024 (★) **10c Greenish Blue, Frameline (10b).** Unused (no gum), frame-lines on all sides and showing part of adjacent stamp at left, light horizontal crease and small thin spots
EXTREMELY FINE APPEARANCE. A SCARCE UNUSED EXAMPLE OF THE CONFEDERATE STATES 10-CENT FRAMELINE ISSUE IN THE GREENISH BLUE SHADE.
Ex Murphy, Hastings and Kilbourne. With 2018 P.F. certificate 3,750.00



1021



1023

- 1025 ★田 **10c Blue, Die A (11).** Pane of 100 with sheet margins all around and “Bank Note Engravers Richmond Va. No. 4” imprint at bottom left, original gum, approximately ten stamps h.r., others Mint N.H., bright color, few light toned spots, few light creases, Very Fine appearance, Scott Retail as blocks of four(Website PDF) 2,125.00
- 1026 ★田 **10c Blue, Die A (11).** Pane of 100, with “Keatinge & Ball, Bank Note Engravers Columbia, S.C. No. 2” imprint, dry original gum applied by brush causing light toning over much of the pane, a few creases mostly affecting the margins, otherwise Very Fine, Scott Retail as a plate block of twelve and 22 blocks of four(Website PDF) 2,295.00



1027



1028



1029

- 1027 **10c Greenish Blue, Die A (11c).** Huge margins, rich color in the Greenish Blue shade, tied by “Quincy Flor. Feb. 3” circular datestamp on small piece, Extremely Fine Gem and desirable Florida use, with 2000 P.F. certificate..... E. 200-300
- 1028 **20c Green (13).** Huge margins to large with **right sheet margin**, rich color, cancelled by Macon Ga. double-circle datestamp, Extremely Fine, with 2013 P.F. certificate 400.00
- 1029 **20c Dark Green (13).** Deep rich color, full to large margins, Gainesville circular date-stamp cancel, Very Fine and choice, with 1999 P.F. certificate 400.00

GENERAL ISSUES ON COVER

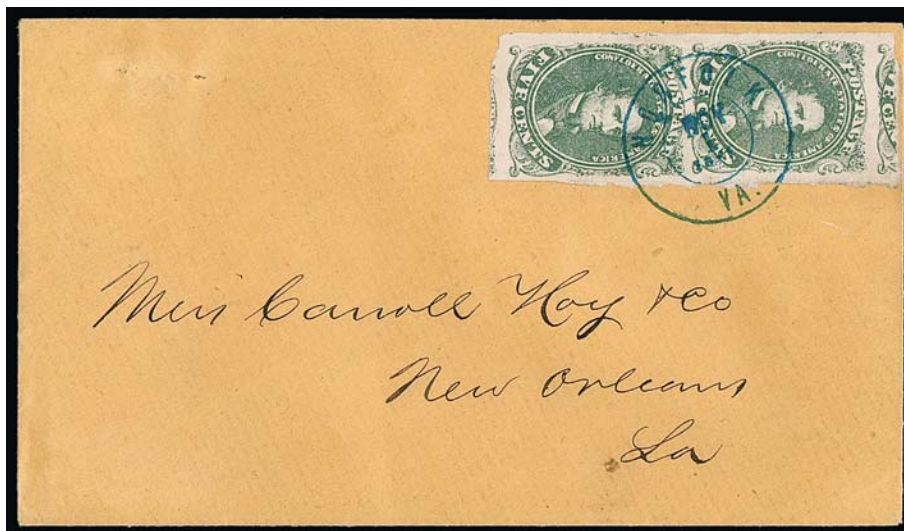

1030

- 1030 ☒ **5c Green, Stone 1-2 (1).** Vertical pair, huge margins with portions of adjoining stamps at top and bottom, rich color, tied by blue “Norfolk Va. Nov. 5, 1861” double-circle date-stamp on buff cover to Carroll Hoy & Co. in New Orleans, small filing holes as usual for this correspondence, top stamp has a light diagonal bend not mentioned on accompanying certificate, Extremely Fine Gem pair on an immaculate cover, also a scarcer use from Confederate Norfolk, which was captured by Union forces in May 1862 and remained in Union hands for the rest of the war, with 2003 P.F. certificate..... E. 500-750



- 1031 ☒ **5c Green, Stone 1-2, 10c Blue, Paterson (1-2).** First with margins to in at right, grid cancel and "Flat Rock N.C. May 27" circular datestamp on mourning bordered cover to Livingston S.C., Fine, second with huge margins all around, slight stain in corner, tied by Va. town cancel on cover to Frog Town Ga., old paper clip stain on edge, otherwise Very Fine.....(Photo Ex) 625.00
- 1032 ☒ **5c Olive Green, Stone 1 (1c).** Horizontal pair, left stamp light vertical crease, right stamp is Extremely Fine, tied by "Yorktown Va. Dec. 22" circular datestamp on yellow cover to Sand Fort Ala., portion of postmark at bottom is enhanced in pencil, otherwise Very Fine E. 200-300
- 1033 ☒ **5c Green, Stone 1-2 (1).** Two matching covers, each bears single stamp with blue target cancel on South Carolina Hospital "Return to Duty" part-printed notices addressed to a captain in Hampton's Legion at Manassas Va., blue Charlottesville Va. double-circle datestamps of Jan. 3, 1862 and Jan. 17, 1862, endorsed "Official" with surgeon's initials, one with piece missing and Fine, other with slightly irregular stamp margins and Very Fine, latter with 2009 P.F. certificate(Photo Ex) E. 300-400
- 1034 ☒ **10c Dark Blue, Hoyer & Ludwig (2b).** Large margins to full at bottom, deep rich color, tied by blue "Norfolk Va. Feb. 1862" circular datestamp on lady's small cover to Alabama, very slightly reduced at left (not noted on certificate), Extremely Fine, a lovely cover and a scarce use of the 10c Hoyer & Ludwig from Norfolk, the city was occupied beginning on May 10, 1862, and was held by the Union for the duration of the War, so there was only approximately six months during which this stamp could be used there, ex Caspary, with 2017 P.F. certificate E. 750-1,000



- 1035 ☒ **10c Dark Blue, Hoyer & Ludwig (2b).** Huge margins all around, proof-like impression, tied by bold "Greenville Ten. Apr. 20" circular datestamp on buff **turned** cover to Adj. Gen. Whitthorne in Memphis, manuscript "*Via Atlanta & Mobile*" (safest route), the inside is addressed to Greenville and free franked by Rep. Thomas A.R. Nelson, who was a pro-Union Congressman from Tennessee, he was elected to a second term in 1860 on the eve of the Civil War, but was arrested by Confederate authorities before he could take his seat, minor edgewear, Extremely Fine Gem stamp on an attractive cover, ex Everett and Boshwit, with 2009 P.F. certificate..... E. 750-1,000
- 1036 ☒ **10c Light Milky Blue, Stone Y (2e).** Large margins to clear, tied by blue "Pattonsburgh Va. Oct. 29" circular datestamp on buff cover to "Prairie Lea Tex. "*Via Vicksburg & Alexandria*", blue circular datestamp on orange cover appears *green*, minor opening wrinkles and tears at top, still Very Fine and choice, ex Keeling 400.00
- 1037 ☒ **10c Greenish Blue, Stone Y (2e).** Large margins to barely touching frameline at bottom right, portion of adjoining stamp at top, pastel color, tied by Va. circular datestamp on oatmeal cover to Bowling Green Va., mathematical notations on back, Very Fine... 400.00
- 1038 ☒ **10c Light Milky Blue, Stone Y (2e).** Large margins, tied by "Greenville N.C. Mar. 9" circular datestamp on oatmeal cover to Raleigh N.C., fresh and Very Fine..... 400.00

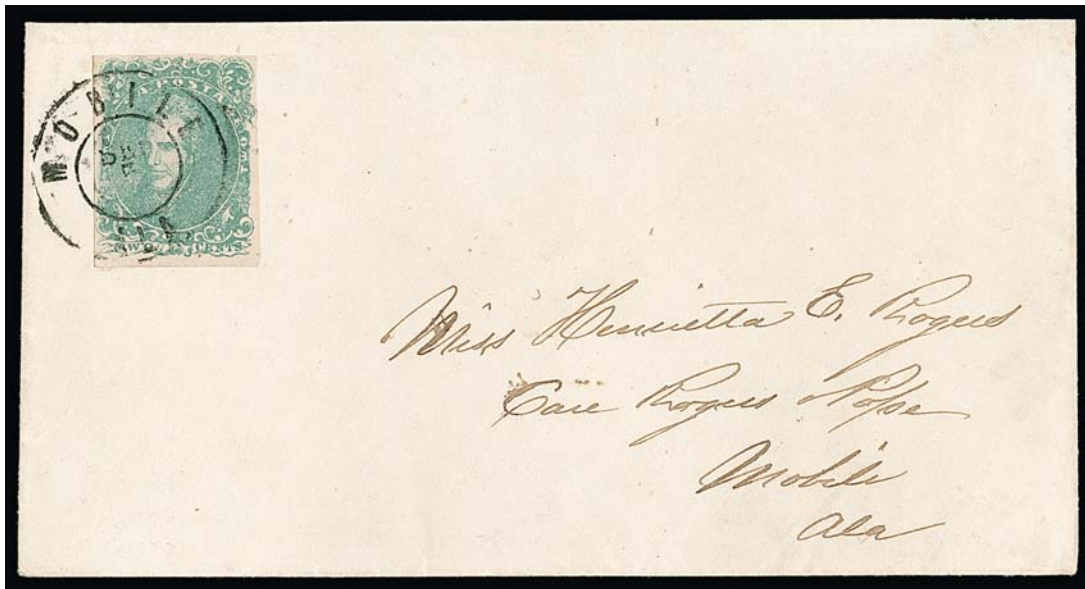

1039

- 1039 ☒ **2c Green (3).** Large margins to full, rich color, tied by "Mobile Ala. Sep. 5" double-circle datestamp on locally addressed cover, fresh and Extremely Fine, very choice quality for this scarce stamp on cover, Warren Census No. AL-004, ex Dietz and "Tara", with 2003 P.F. certificate 3,500.00



1040

1041



- 1040 ☒ **2c Green (3).** Ample to huge margins, tied by two partial strikes of **blue** Charlottesville Va. double-circle datestamp with unclear date on oatmeal drop rate cover, light March 24, 1863 docketing, Very Fine and choice, Warren Census No. VA-005 (pictured on page 54 of his *Congress Book* article), from our 1983 Rarities sale, Weill backstamp, Scott Retail \$3,500.00..... E. 1,000-1,500
- 1041 ☒ **2c Green (3).** Ample even margins, slight worm erosion on left side of stamp, tied by **blue** "Charlottesville Va. Feb. 6" (1862) double-circle datestamp on folded drop rate cover, appears Very Fine, Scott Retail \$3,500.00..... E. 500-750



- 1042 ☒ **5c Dark Blue, Stone 2 (4a).** Position 42, exceptional depth of color in the Dark Blue shade, ample even margins all around, tied by **blue** "Petersburg Va. May? 27" circular datestamp on oatmeal cover to Hillsboro N.C., Extremely Fine, a pretty cover, with 2002 P.F. certificate E. 400-500
- 1043 ☒ **10c Rose (5).** Huge margins to clear including part of adjoining stamp at right, **double transfer** in top and bottom framelines, brilliant color, tied by **blue** "Charlottesville Va. Aug. 2, 1862" double-circle datestamp on cover to Abingdon Va., fresh and Very Fine, scarce in this quality and with the double transfer, the C.S.A. Catalog records only 21 examples on or off cover, ex Vogel..... E. 1,000-1,500
- 1044 ☒ **10c Rose (5).** Large margins to touched, beautiful color, tied by **blue** "Charlottesville Va. Jan. 20, 1863" double-circle datestamp on obsolete **U.S. 3c Red Star Die** entire to Mechuen's River Va., opened roughly at left (could be trimmed to improve appearance, otherwise Fine, ex Hall..... E. 400-500
- 1045 ☒ **5c Light Blue, De La Rue (6).** Two, tied by **blue** "Charlottesville Va. ? 30, 1862" double-circle datestamp on **captured Union Patriotic cover** to partly illegible address (Ballard County?), red and blue design with soldier with sword and American flag, S.C. Richards & Co. imprint, staining and erosion in address, otherwise Fine..... E. 300-400



- 1046 ☒ **5c Blue, Local (7).** Horizontal pair, tied by **blue** "Charlottesville Va. Mar. 4, 1863" double-circle datestamp on **turned** cover to Gainesville Ga., inside use with "H. St. Geo. Offutt." signature on **Post Office Department Chief of the Contract Bureau** imprint on 3c Red Star Die entire, "Richmond Va. Feb. 27, 1863" circular datestamp and addressed to Charlottesville, bottom edge tears mended with archival tape which shows on the stamped side, still Very Fine appearing and most unusual turned use E. 400-500
- 1047 ☒ **5c Blue, Local (7).** Horizontal pair, manuscript "X" cancel and "Mattox Va. Jan 26th" postmark (or possibly Matoaca) on overall lithographed **Richmond Female Institute illustrated** cover to Charlotte N.C., 1865 docketing at left, sealed tears through the design, otherwise Fine, a nice design and a scarce manuscript town E. 300-400
- 1048 ☒ **5c Blue, Local (7).** Two singles, affixed slightly overlapping and tied by **blue** "Charlottesville Va. Mar. 24, 1863" double-circle datestamp on **mourning bordered** cover to Richmond, embossed seal on flap also in black, right stamp with slight toning, still Very Fine, a pretty cover E. 200-300
- 1049 ☒ **5c Blue, Local (7).** Horizontal pair, large margins, small stain at top left, tied by **blue** "Charlottesville Va. Sep. 28, 1862" double-circle datestamp on small cover to Richmond Va., clear strike of "**Advertised 2**" in ornate frame handstamp, docketing on back where missing one flap, Very Fine appearance, Dietz handstamp E. 200-300



1050

- 1050 ☒ **2c Brown Red (8).** Large to ample margins, rich color, tied by bold strike of “Richmond Va. Jan. 26” circular datestamp on drop-rate cover with “**Office of the Commissioner of Taxes**” semi-official imprint (TD-12), Extremely Fine, choice quality, with 2003 P.F. certificate..... 1,500.00



1051EX

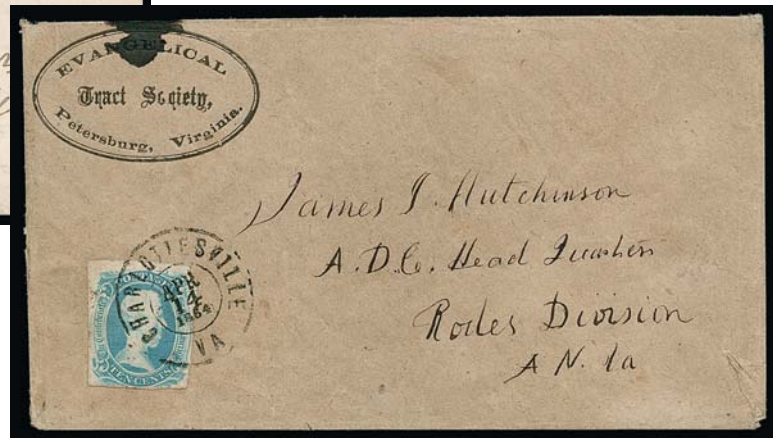

1052

- 1051 ☒ **2c Brown Red (8).** Two drop rate covers bearing singles and posted in Charlottesville Va., one with blue double-circle datestamp and one with black, former is an adversity use of part of a map, some minor toning, appears Very Fine, latter is a folded letter dated Jan. 1865, Very Fine, these go nicely together on a page as the stamps are applied on opposite sides and show both color postmarks from Charlottesville, Scott Retail \$3,000.00(Photo Ex) E. 750-1,000
- 1052 ☒ **10c Blue, “TEN” (9).** Large margins to just in at bottom, lightly toned, tied by unusually clear strike of “Charlottesville Va. Apr. 14, 1864” double-circle datestamp on **turned** oatmeal cover to military address for Rodes’ Division in the Army of Northern Virginia, with “**Evangelical Tract Society, Petersburg Va.**” corner card, inside use bearing No. 11 with **Army of Northern Virginia target field cancel**, addressed to Greensboro Ala., small ink spot in corner card at top, minor edge splitting from opening for display, still Very Fine and attractive turned cover with the 10c “TEN” E. 750-1,000



1053



1054



1055

- 1053 ☒ **10c Blue, "TEN" (9).** Large margins to full at right, tied by "Charlottesville Va. Apr. 6, 1864" double-circle datestamp on Mar. 29 datelined blue ruled folded letter to Warren Va., letter is an unusually heavy weight of paper, fresh and Very Fine, Scott Retail \$1,500.00 E. 750-1,000
- 1054 ☒ **10c Blue, "TEN" (9).** Margins to touched, bottom right corner clipped outside the design, tied by "Charlottesville Va. Apr. 6, 1864" double-circle datestamp on cover to a lady by the care of the commanding general of the Army of Northern Virginia, missing part of backflap, tear at bottom and some scattered toning, otherwise Fine, unusual military-assisted civilian mail, Scott Retail \$1,500.00..... E. 500-750
- 1055 ☒ **10c Blue, "TEN" (9).** Three large margins, just touched at right, tied by **green** "Lynchburg Va. Nov. 9" circular datestamp on oatmeal cover to Abingdon Va., bottom of stamp and cover with slight age toning, still Fine and scarce 10c "TEN" cancelled in green, Scott Retail \$2,100.00..... E. 400-500

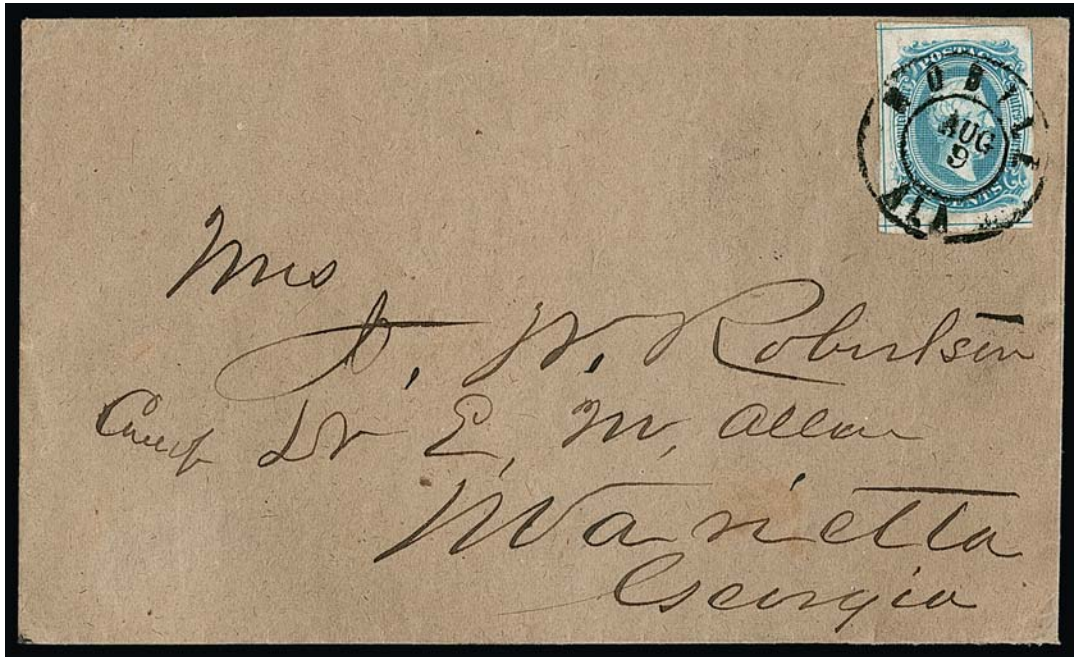

1056

- 1056 ☒ **10c Blue, Frameline (10).** Huge margins showing two complete framelines, nearly complete at top and about half of right frameline, beautiful proof-like impression, tied by "Mobile Ala. Aug. 9" (1863) double-circle datestamp on oatmeal cover to Marietta Ga., Very Fine and choice Frameline stamp on a fresh cover, ex Hall, with 2000 P.F. certificate 3,250.00

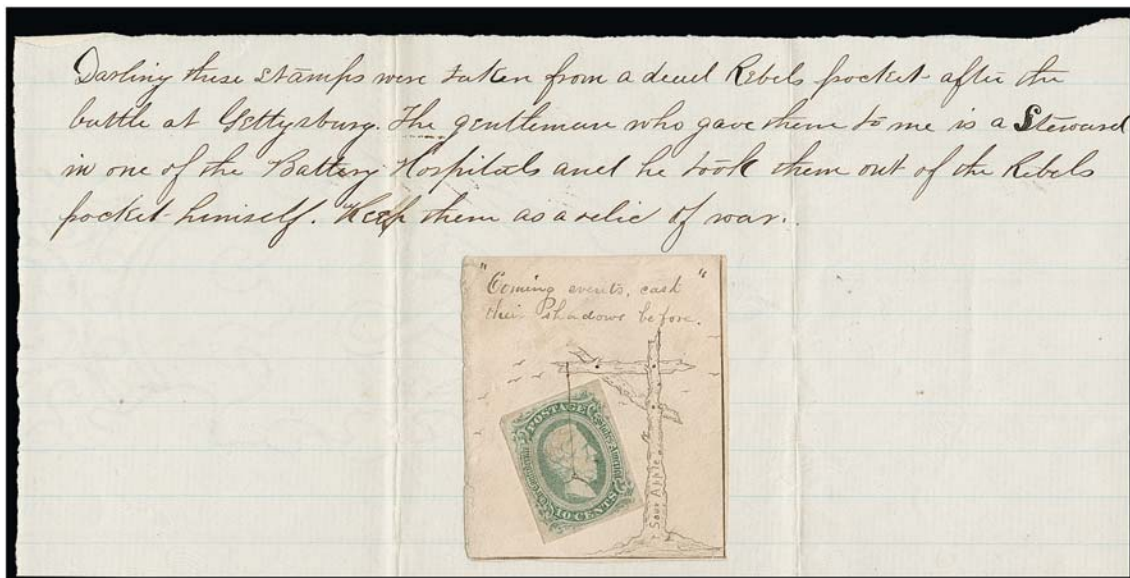

1057

- 1057 **10c Blue, Die A (11).** Margins all around, affixed to small piece mounted on a letter, Jefferson Davis portrait with **noose drawn around his neck and hanging from a "Sour Apple" tree**, titled "Coming events, cast their shadows before", letter states "Darling these stamps taken from a dead Rebels pocket after the battle of Gettysburg. The gentleman who gave them to me is a Steward in one of the Battery Hospitals and he took them out of the Rebels pocket himself. Keep them as a relic of war", Very Fine, an outstanding battlefield stamp souvenir which might be called the Union answer to the iconic "Hanging Lincoln" cartoons, accompanied by an extensive article by Patricia Kaufmann E. 500-750



1058



- 1058 ☒ **10c Blue, Die A (11).** Two matching covers with brown and green illustrated “S.R. Sullivan Carriage Manufacturer” embossed cameo corner cards, wonderful design with two different styles of carriage, both stamps tied by Charlottesville Va. double-circle datestamp, Sep. 10 and Nov. 6, 1863, stamp on the green corner card affixed over the lettering but not covering up the illustrations, also with some slight soiling, other with small corner clip at bottom, Very Fine, an outstanding matched pair of illustrated corner card covers E. 1,000-1,500

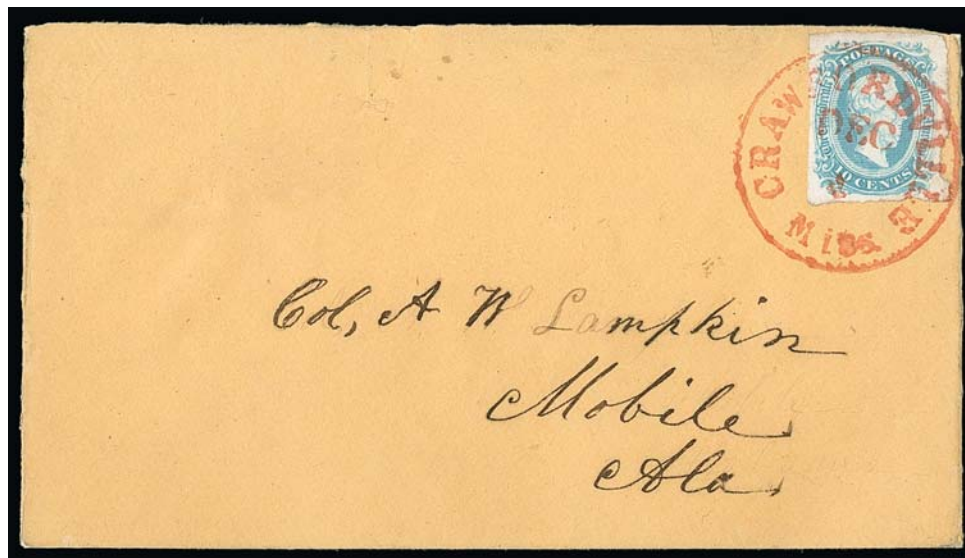

1059

- 1059 ☒ **10c Milky Blue, Die A (11a).** Large to huge margins, bright color, tied by vivid red “Crawfordville Miss. Dec. ?” circular datestamp on buff turned cover to Mobile Ala., inside second use franked with No. 12 and tied by Mobile double-circle datestamp, address is overwritten with contemporary ink (apparently the first application of address was light), Extremely Fine stamp and strike of this beautiful red postmark, also a nice turned use with the 10c engraved Dies A and B, with 2004 P.F. certificate stating “genuine usage” E. 500-750



1060



1061



1062

- 1060 ☒ **10c Greenish Blue, Die A (11c).** Huge margins to clear at right, tied by bold strike of "Richmond Va. Nov. 21" (1864) circular datestamp on cover to Athens Ga. with "Office of the Commissioner of Taxes" semi-official imprint (TD-12), docketing at right, Extremely Fine, with 2008 P.F. certificate..... E. 500-750
- 1061 ☒ **10c Blue, Die A, Perforated (11e).** Choice centering, tied by light strike of Va. circular datestamp on cover to a surgeon in Montgomery Va., missing top flap, still Very Fine.... 900.00
- 1062 ☒ **10c Blue, Die A, Harrisonburg Va. Roulette (11 var).** Unusually wide margins, showing full roulettes on three sides, stamp with broken top frameline variety, tied by "Danville Va. Aug. 27" circular datestamp on oatmeal cover to Dixie P.O. Va., Extremely Fine, a gorgeous cover, ex Hulme, with 1998 C.S.A. certificate..... E. 400-500



1063

- 1063 ☒ **10c Blue, Die B (12).** Huge margins to clear at left, fresh color, tied by “Charlottesville Va. May 29, 1867” double-circle datestamp on **pink, green and brown wallpaper** cover to Staunton Va., folded out for display, some minor staining is barely evident, Extremely Fine, a colorful and beautiful wallpaper cover..... E. 1,000-1,500



1064

- 1064 ☒ **10c Blue, Die B (12).** Huge margins all around, tied by double-struck **red** “Greensborough N.C. Aug. 10” (1864) circular datestamp on cover to Salem N.C. with Sterling, Campbell & Albright **book dealer corner card**, original letter on stationery of the same firm is an order for 10,000 copies of the 1865 edition of Blum’s Farmer’s and Planter’s Almanac (begun in 1828 and still published today), Extremely Fine Gem stamp with vivid red cancels on a fresh corner card cover and with an interesting enclosure, exceptional in every respect, with 2000 C.S.A. and 2002 P.F. certificates E. 750-1,000



1065



1066

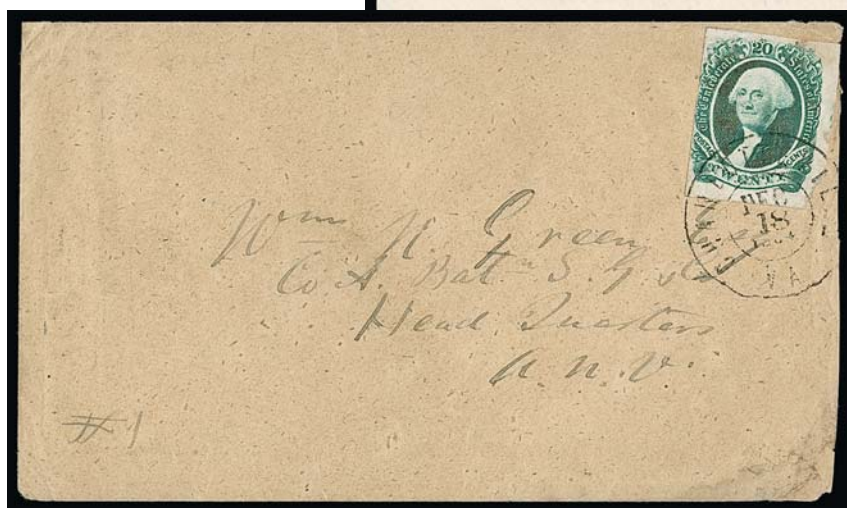

1067EX

- 1065 ☒ **10c Blue, Die B (12).** Two, large margins, right stamp vertical crease, tied by "Richmond Va. Mar. 4" circular datestamp on "Confederate States of America, War Department, Nitre and Mining Bureau, Official Business" imprint cover (WD-NM-06) to superintendent of sulphur and acid works in Charlotte N.C., some wear, Very Fine appearance, nitre (also known as saltpeter) is instrumental in the manufacture of gunpowder..... E. 400-500
- 1066 ☒ **20c Green (13).** Large margins all around, light vertical crease at right ending in tiny tear at bottom, tied by blurry strike of red circular datestamp on **turned** cover to Charlottesville Va., inside use franked with pair **5c Blue, Local (7)** tied by Charlottesville Va. double-circle datestamp with unclear date, addressed to Helton Va., pair with light corner crease, envelope crease, flaps opened for display, Very Fine appearing turned use with the 20c..... E. 500-750
- 1067 ☒ **20c Green (13).** Two covers, first with large margins to just in at left, tied by "Charlottesville Va. Dec. 18, 1864" double-circle datestamp on oatmeal cover to military address with the Army of Northern Virginia, stamp with small toned spot, slightly reduced at left, minor edge faults, otherwise Fine, second cover bearing stamp with three large margins, slightly in at right, tied by "Charlottesville Va. May 19, 1864" double-circle datestamp on legal-size buff cover to Big Lick Va., **turned** and re-used with **10c Greenish Blue, Die B (12c)**, stamp faulty, tied by "Big Lick Va." circular datestamp, another stamp removed from cover, small part of corner torn off, opened for display, Fine and unusual use, ex Hall, Scott Retail \$2,500.00.....**(Photo Ex)** E. 400-500

CONFEDERATE PRISONS



1068 with detail of back

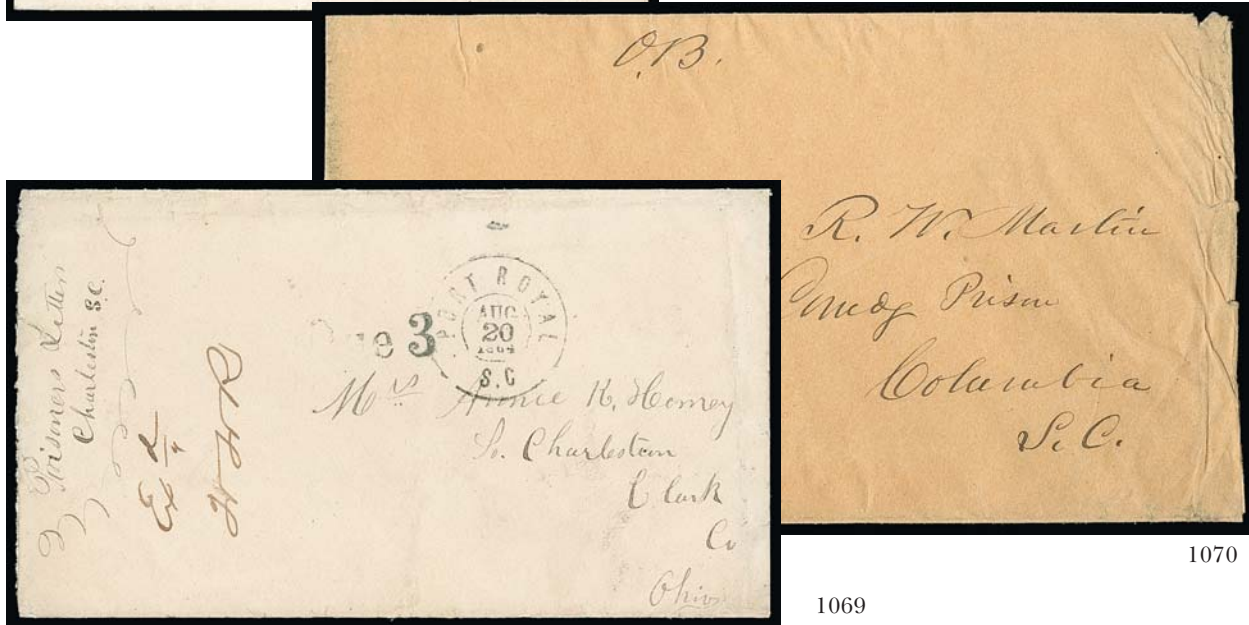

1070

1069

- 1068 ✉ **Charleston S.C. Prison.** Bold strike of “Port Royal S.C. Sep. 27, 1864” double-circle date-stamp, “Due 3” straightline handstamp on cover to New York City, manuscript “Prisoner’s Letter by Flag of truce” two-line endorsement, faint pencil “ExDG”, examiner’s mark, manuscript “Soldier’s Letter Stewart L. Woodford Lt. Col. Agent of Exchange” on back, tiny tear at top and tears on back, otherwise Very Fine prisoner-of-war use from Charleston, further research may uncover in which prison the writer was held, with 2001 C.S.A. certificate..... E. 400-500
- 1069 ✉ **Charleston S.C. Prison.** Prisoner-of-war cover from an unidentified prison in Charleston S.C. to Clark County O., endorsed “Prisoners Letter Charleston S.C.” at left and with “Exd. HHR” examiner’s marking (Capt. Hugh Hamilton Rogers, Provost Marshal), entered mails with “Port Royal S.C. Aug. 20, 1864” double-circle datestamp and “Due 3” handstamp, Very Fine, research by Galen Harrison (his letter accompanies) failed to pinpoint which prison held the writer, L. Paris Horney, who was a member of the 110th Ohio Infantry; while he may have been one of the so-called “Union 600” there were about 1,800 Union prisoners sent from Macon Ga. through Charleston in three different batches, with 2008 C.S.A. certificate..... E. 500-750
- 1070 ✉ **Columbia S.C. Prison.** Buff legal-size cover addressed to “Lt. Col. R.W. Martin Comdg. Prison Columbia S.C.”, endorsed “O.B.” at top, carried outside the mails, folded at left and edgewear at right, otherwise Very Fine, Lt. Col. Rawley White Martin of the 53rd Virginia Volunteers (Armistead’s Brigade) was wounded during Pickett’s Charge at Gettysburg and was by certain accounts the first man over the wall during that climactic battle, he survived and lived nearly another 50 years, after three months at the field hospital at Gettysburg he was transferred to Fort McHenry in Baltimore and then to Point Lookout before he was exchanged in May 1864, after being exchanged he served as director of Columbia S.C. prisons from 1864-65, the Martin papers are held at the University of North Carolina Libraries and many are available on UNC’s website (http://www2.lib.unc.edu/mss/inv/m/Martin,Rawley_White.html), ex Dr. Brandon E. 400-500



1071



1072



1073

- 1071 ☒ **Danville Va. (Building No. 4).** Small inner cover, a folded letter datelined "Danville Va. March the 21st 1864" to Waterboro O., "Old Point Comfort Va. Apr. 19" double-circle datestamp, "Due 3" straightline handstamp, letter is from a recently captured prisoner in the 18th Ohio Vol. Infantry requesting supplies and asking that they be directed to Danville Prison No. 4, Very Fine, rare with only five recorded in Harrison book from this prison, ex Walske, illustrated in Harrison on p. 74 E. 750-1,000
- 1072 ☒ **Ligon's Tobacco Warehouse, Richmond Va.** "Washington D.C. Nov. 17, 1861" circular datestamp and Congressman (and prisoner) Alfred Ely's free frank on cover to Rochester N.Y., franked at the time of Ely's imprisonment in this Confederate prison, some edgewear including small piece missing at top, Very Fine, Congressman Ely was captured while observing the First Battle of Bull Run and was ultimately released six months later..... E. 400-500
- 1073 ☒ **Salisbury Prison, N.C.** Prisoner-of-war's homemade cover to North Somerville Mass., with original letter datelined "Salisbury N.C. Dec 1st 1864", endorsed "Prisoner of War's Letter", censored with pencil "Examined", "Salisbury N.C. 5 Dec." circular datestamp, trace of "Pa(id)" handstamp, entered U.S. mails with "Old Point Comfort Va. Jan. 18" double-circle datestamp and "Due 6" in circle, some wear as usual for this soft paper, still Fine and attractive flag-of-truce cover sent via Richmond and Old Point Comfort, ex Walske.. E. 750-1,000

UNION PRISONS



1074

- 1074 ☒ **Fort Delaware, Delaware City.** Orange prisoner-of-war cover to the University of Virginia, Albermarle County Va. (Charlottesville), endorsed "*via flag of truce*", clear strike of "Prisoner's Letter Examined. Fort Delaware Del." (Ty. 1) oval handstamp, manuscript censor's marking at left, "Delaware City Del. Aug. 29" circular datestamp, U.S. postage paid by **3c Rose (65)**, cancelled by grid, C.S.A. postage paid by **10c Blue, Die A (11)**, large margins to just in at left, tied by "Richmond Va. Sep. 15" circular datestamp, upon arrival at Charlottesville cover was **turned** and sent to Ninety Six S.C. with **10c Blue, Die A (11)**, inside stamp faulty, couple small edge tears and missing backflap but the front of the cover is in excellent condition, Very Fine dual franking prisoner-of-war cover and an unusual turned use, ex Gehrman, signed Ashbrook..... E. 1,000-1,500



1075

1076



- 1075 ☒ **Fort Delaware, Delaware City.** Bright buff cover to Lexington Ky., clear strike of "Prisoner's Letter Examined. Fort Delaware, Del" oval examiner's handstamp, **3c Rose (65)** tied by grid cancel, "Delaware City Del. Sep. 20" circular datestamp, manuscript box notation, no C.S.A. markings as Lexington was controlled by the Union, Extremely Fine prisoner-of-war cover, unusually choice quality, with 2004 P.F. certificate E. 300-400
- 1076 ☒ **"Immortal 600" Morris Island.** Cover and letter datelined "Fort Pulaski Ga. Nov. 15th 1864" from from Capt. B. G. Brown to his family in Charlottesville Va., "Charleston S.C. Jan. 7 1865" circular datestamp and "10" due handstamp, red crayon "10", magenta manuscript "Ex" examiner's mark, very slightly toned, otherwise Very Fine, in August 1864, approximately 600 Confederate prisoners were moved to Morris Island near Charleston by Federal forces, arriving on September 7, they were held in open barracks as "human shields" under direct shelling from Confederate forces in retaliation for Union prisoners being held in Charleston under shelling from U.S. forces, accompanied by background information and an engraving of the sender, Captain Bezaliel G. Brown ... E. 750-1,000



1077

- 1077 ☒ **Point Lookout Md.** Beautiful clear strike of "Prisoner's Letter Examined" double-line octagonal handstamp on immaculate white cover to Greenville C.H. S.C., **3c Rose (65)** used with **10c Blue, Die A (11)**, large margins all around, both with lovely early color and tied by duplex target and "Point Lookout Md. Dec. 8 '64" double-circle datestamp, 10c additionally tied by faint "Richmond Va." circular datestamp, manuscript "Per Flag of Truce" at bottom, certificate states 3c has faint pre-use horizontal crease at bottom, which is barely detectible

EXTREMELY FINE. AN UNUSUALLY CHOICE MIXED-FRANKING PRISONER-OF-WAR COVER FROM POINT LOOKOUT.

Ex Everett and Walske. With 2004 P.F. certificate E. 1,500-2,000

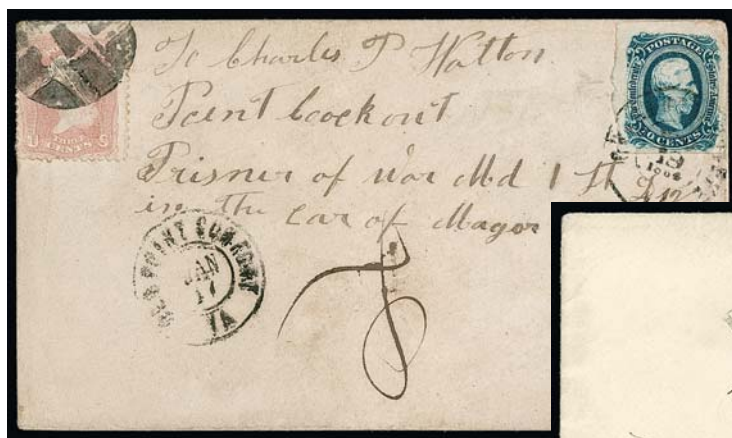

1078



1079EX

- 1078 ☒ **Point Lookout Md.** Incoming prisoner-or-war cover, **10c Blue, Die B (12)**, deep rich color, tied by partly clear strike of "Charlottesville Va. Dec. 18, 1864" double-circle datestamp, U.S. postage paid with **3c Rose (65)**, tied by bold segmented cork, entered U.S. mails with "Old Point Comfort Va. Jan. 17" (1865) double-circle datestamp, manuscript censor's initial, some minor soiling, 10c stamp margin crease, still Very Fine mixed-franking prisoner cover, ex Ashbrook E. 400-500

- 1079 ☒ **Confederate Prison Balance.** Two covers, first from Libby Prison in Richmond Va., endorsed "Prisoners Letter, Lt. J.P. Rockwell, Richmond Va." at top right, "Old Point Comfort Va., Mar 16" circular datestamp and matching "Due 3" handstamp, to Norwich Ct., Very Fine, with 2001 C.S.A. certificate, second with pair 5c Blue, Local (7) used from Columbia S.C. Prison to Newburyport Mass., stamps tied by Old Point Comfort double-circle datestamp and "Due 6", manuscript examiner's marking, edgewear and tears, stamps nicked, otherwise Fine.....(Photo Ex) E. 400-500

CONFEDERATE STATES GROUP LOTS

- 1080 **Confederate States, Choice Stamp Balance (1/14).** More than 20 items bought individually for quality, including No. 1 (two, one with blue town cancel), 4, 6-7 (used and unused) including a pair with red town cancel on piece and one with Estell Springs Railroad cancel, 11-12, 14 (two, one with large sheet margin), also a 4AX1 Petri fake with a 2004 P.F. certificate as the genuine stamp (issued before these were widely recognized), all but perhaps one or two are sound and Very Fine or Extremely Fine, a choice group, four P.F. certificates accompany..... E. 750-1,000
- 1081 ★ **Confederate States, 1c-20c General Issues (1, 4, 6-8, 11-14).** Also including couple 10c shades, original gum and for all intents and purposes Mint N.H. although some might differ in opinion on a couple due to the crude hand-gumming, beautiful margins and fresh colors, Extremely Fine group..... 865.00
- 1082 ★ **Confederate States, Unused Balance.** 13 original-gum stamps, including Nos. 1, 2, 3 (tiny thin spot, 2003 PFC), 4 (Stone 2), 8, 9, 14 (2), most with large margins, few small faults, Fine-Very Fine group..... 3,197.00
- 1083 ★田 **Confederate States, Unused Blocks.** Eight original gum blocks, including blocks of four of Nos. 4 (Stone 2), 6, 7, 8, 11, 13 and 14, block of twelve of No. 12, large margins, few faults, appear Very Fine 2,951.00
- 1084 **Confederate States, Small Stamp Balance.** Three stamps, used No. 1 with red town cancel, Very Fine, with 2015 P.S.A.G. certificate, No. 2 Paterson with original gum, lightly hinged, Very Fine, with 1991 P.F. and 2015 P.S.A.G. certificates (80 ogPH), finally No. 11 with top sheet margin, huge margins other sides, town cancel, Extremely Fine Gem, with 2013 P.S.E. certificate (XF-Superb 95)..... 468.00
- 1085 **Confederate States, Balance.** Three No. 9, used Nos. 1 and 4, Mint N.H. single and block of No. 9 and used No. 62X4, the No. 9s with minor flaws, all with Very Fine appearance(Website PDF) E. 400-500
- 1086 匣 **Charlottesville Va., Cover Balance.** 16 covers, each is a better item either by stamp or by usage with none of the plain 6-7 and 11-12 covers, Lithographs include No. 1 with contemporary hand-drawn design, Nos. 1 and 4 used together, two other No. 1 including one with blind embossed corner card, three of No. 2 including one with a scarce "Due 20", two of No. 4 with pairs, No. 4 used with No. 7, No. 7 pair on Female Institute circular, two No. 7 pairs on cover, No. 11 on two adversity covers, No. 11 with what appears to be private perforations, finally No. 10 showing one frameline and missing part of its design, mixed condition with faults to be expected, overall Fine appearing group(Website PDF) E. 1,500-2,000
- 1087 匣 **Confederate Related Collateral Collection.** Two red padded Elbe albums, first with 15 unused Confederate Patriotics, nice range of designs, also 20th Century covers related to Confederate reunions, some with multicolored flag designs, official Washington D.C. machine cancels, etc., second album with various ephemera including autograph cut of Gen. Fitzhugh Lee, engravings of C.S.A. generals, maps and nine more unused Patriotics, interesting group from the estate of Gordon Bleuler E. 200-300

END OF SESSION FIVE

SESSION SIX (LOTS 1088-1209)
THURSDAY, JULY 25, 2019, AT 1:30 P.M.

GROUP LOTS BY ISSUE

- 1088 **3c 1851-57 Issue Balance.** 11 used stamps, including No. 11 with unusual geometric; No. 11 with **green** circular datestamp; No. 11A with Jumbo margins at sides; No. 11 graded 95 (SMQ \$275.00), 11A graded 90; No. 26 with **green** double-circle datestamp, condition is better than normally seen, Very Fine-Extremely Fine group..... E. 500-750
- 1089 **1861-67 Issue Balance.** 19 used stamps, including No. 63 in Pale Blue shade, few No. 73 with colored cancels and also one graded XF-90, No. 88 with Masonic trowel cancel, No. 94 with green quartered cork, condition is far superior to what one normally sees, the collector was fastidious in looking for better condition, Very Fine-Extremely Fine, each with certificate, also includes shaved proof of 30c 1869 E. 400-500
- 1090 **Bank Note Issues Used Collection.** Six small 3-ring binders of used Bank Note stamps, nice representation of the grills including 2c with pinwheel fancy cancel, another with nice rosette, 3c includes split grill, 1 Grill and quadruple split grill, several graded certificates including Nos. 184 (98J, SMQ \$600.00), 209 (95), 210 (95J), fancy cancels throughout such as No. 147 with "DONT USM", 158 with negative Hat of Danbury Conn., several shields, stars, and other interesting such as No. 183 with "Held for Postage" in oval, 184 with unusual Roman Head, 188 with "2345" numeral cancel, 210 with wheel of fortune, Star and Crescent, Kicking Mule, few extend outside of Bank Note period such as No. 249 graded 95 (SMQ \$275.00), selected by the owner for superior appearance and eye appeal, Very Fine-Extremely Fine and desirable group, a significant number with certificates E. 3,000-4,000
- 1091 **Bank Note Issues Used Balance.** 44 stamps, from National to the 1890 Small Bank Notes, chosen for centering and eye-appeal, some N.Y.F.M. geometric cancels, Very Fine to mostly Extremely Fine, a highly desirable group of quality stamps, most bought individually from top dealers, 39 certificates accompany.....(Website PDF) 2,267.00
- 1092 (★) **1c-\$5.00 Columbian, 1c-\$2.00 Trans-Mississippi (230-245, 285-291, 293).** Rich colors, lower values mostly original gum, higher values either regummed or no gum, few small faults, appear Fine E. 750-1,000
- 1093 ★ **1c-\$5.00 Columbian (230-242, 244a-245).** 50c unused (no gum), several of the dollar values regummed, rich colors, few small faults, Fine appearance, \$4.00 and \$5.00 with 1972 or 1973 P.F. certificate E. 1,500-2,000
- 1094 **Columbian and Trans-Mississippi Dollar Values.** Accumulation including \$1.00 Columbian (four used, one unused), \$2.00 Columbian (three used, one unused), one each used of \$3.00 and \$5.00 Columbian, two used \$1.00 Trans-Mississippi, original-gum \$2.00 Trans-Mississippi, also two used No. 278, mixed condition, some with faults, most with Fine-Very Fine appearance E. 1,000-1,500
- 1095 ★ **1894-98 Bureau Issues Balance.** Scott album pages of unused stamps, including Nos. 246-260, 261A-263, 264-277, 279-284, the \$5.00 unwatermarked no gum and reperfed, several others without gum or regummed, centering is decent, few small faults to be expected, overall a Fine-Very Fine appearing group, Nos. 261A thru 263 with 1974-1981 P.F. certificates E. 1,500-2,000
- 1096 ★ **1894-98, 1902-08 Issues, First and Second Bureau Issues Balance (246/320).** 56 items, including Nos. 246-262, 264-277, 300-311, 315 pair, many original gum, few small faults, overall Fine with a few Very Fine E. 1,500-2,000
- 1097 ★★ **1c-10c Pan-American (294-299).** Mint N.H. set, bright colors, attractive centering and margins, Fine to mostly Very Fine, 5c, 8c and 10c with 1980s-90s P.F. certificates 957.50
- 1098 **1906-1926 Imperforate Issues, Large Accumulation of Multiples.** Many hundreds of items in a large box, some pairs or strips but mostly blocks of various sizes, including plate blocks, arrow blocks, centerline blocks and corner blocks, majority unused (and Mint N.H.), but there is a fair amount of used, good value in 1906-08 Shield stamp (including Mint N.H. plate block of No. 320A with P.F. certificate), 1909 Commemoratives, various Washington-Franklins with particular value in the 1918-20 Offset issue, including several positional blocks of No. 533, plus later issues thru the No. 631, some varieties such as No. 481 Electrolytic plate block and No. 631 without gum ridges in various positional blocks (including three plate blocks), most Very Fine or better, a valuable lot with huge Scott Retail, from the Depew estate, we recommend viewing as the scope of this hoard is difficult to relay..... E. 5,000-7,500

- 1099 ★ **20th Century Imperforates and Coils.** Accumulation of many hundreds of items in two stockbooks and on stockcards, imperforate issues including No. 314, with a round-robin set of plate blocks and other multiples, also 1909 Commemoratives and the Washington-Franklin stamps that come imperforate, singles, pairs, and blocks of various sizes, including some plate blocks, also some Farley issues, coils are mostly Washington-Franklins, with singles, pairs (including line pairs) and strips, with several items cataloguing in the hundreds of dollars, duplication throughout, much is Mint N.H., mainly Fine-Very Fine E. 3,000-4,000
- 1100 ☒ **Imperforates on Cover.** More than 90 covers spanning the 1902 Issue through Washington-Franklins and 1920s Issues, wonderful range of covers with many better, including four with No. 314 — one with single, one with plate no. pair and pair of No. 320, one with strip of three and one with corner margin pair, Washington-Franklins include some offsets such as No. 533, 1920s Issues including some nice Harding Memorial covers, from the Depew estate and acquired mostly individually through dealers and Ebay, he paid \$50-\$100 or more for many, overall a nice group worth review E. 1,500-2,000
- 1101 ★ **Washington-Franklin Balance.** Album pages of unused stamps, including Nos. 331-342, 357, 358, 362 (1988 PFC), 374-382, 414-423, 424-440, 460, 461, 462-476 less the 5c color error, 477-480, 498-518 including the 5c color error, 519, 523-524, 547, group of coils (some are not genuine), overall Fine with some Very Fine..... E. 4,000-5,000
- 1102 **Imperforate Flat Plate Coils, Accumulation.** Dozens of imperforate coils on stock pages, ranging from Nos. 343 through 409, vertical and horizontal formats, lots of multiples including strips up to 12 stamps long, some better including Mint N.H. pair of No. 346V with paste-up tab, Mint N.H. strip of four of No. 347V, No. 368V in three strips of four, No. 368H paste-up pair, majority are unused with a number used, Very Fine accumulation from the Depew estate, eight certificates accompany E. 1,000-1,500
- 1103 **1909-1923 Imperforate Issues, Graded Gem 100 Jumbo.** More than 180 singles and pairs from the Depew estate, both Mint N.H. and used, **each with P.S.E. certificate graded Gem 100 Jumbo**, obviously huge margins throughout, neat cancels on the used, some expected duplication, also a few blocks (not counted in the SMQ value), Extremely Fine Gems, although most of these were cut from larger multiples it is far from easy to accumulate this many Gem 100 Jumbos, especially the used, unpriced in SMQ above the grade of 100 and also 35 items unpriced even at the 100 grade, total SMQ value for the items they price at the 100 grade is more than \$27,000.00 E. 7,500-10,000
- 1104 **1909-1923 Imperforate Issues, Superb Graded Accumulation.** More than 125 singles or pairs from Scott Nos. 343-631, both Mint N.H. and used, each graded by P.S.E. with the vast majority in the top echelon of grades, including more than 50 graded Gem 100, more than 30 Superb 98 or XF-Superb 95, approximately 20 XF 90 and the balance of about 20 items graded 75-85, some expected duplication, also a few blocks (not counted in the SMQ value), a tiny number with flaws noted on certificates (with appropriately lowered grade), Extremely Fine Gem accumulation from the Depew estate, total SMQ value is approximately \$20,000.00, not counting ten 100's and a number of 95's and 98's that are not priced in SMQ (and would add a good bit more to the total if they were priced)..... E. 7,500-10,000
- 1105 ★ **1908-1910 Perf 12 Coils, Paste-Up Multiples (348/387).** Group of approximately 20 items on a stock page, mostly unused pairs with a few strips of four, a few with plate numbers underneath the paste-up, includes Nos. 348 strip of four and four pairs, two with plate numbers (4880 and 5187), two of No. 349 including one with part arrow in tab, No. 350 pair, three of No. 352 including a Bureau splice, two of No. 353 including plate no. 5190 on tab, strip of four of No. 355, also a few Nos. 386-387, mix of Mint N.H. and hinged, Fine and very unusual coil balance from the Depew estate, 16 certificates accompany..... E. 1,000-1,500
- 1106 **1908-1910 Perf 12 Coils, Used Balance (348/386).** Group of used multiples, including No. 348 in strips of three, four and five, also Nos. 385 pair (P.S.E. graded F-VF 75), 386 pair (P.F. and P.S.E. graded F 70) and 354 strip of four, all are sound except for the 4c with a thin spot in one stamp, Fine group, 10 certificates accompany..... 2,935.00
- 1107 ★★ **1908-1918 Washington-Franklin Coils, Small Balance (351/492).** 10 original gum stamps, including Nos. 351, 391 (Mint N.H., P.S.E. XF 90, SMQ \$200.00), 450 (Mint N.H., ex "Scarsdale"), 456, 487 (Mint N.H., ex "Scarsdale"), also Mint N.H. Nos. 488-489 and 492, Extremely Fine group, five certificates accompany 545.50
- 1108 **1908-1914 Flat Plate Coils, Accumulation (353/447).** Substantial accumulation on stock pages, both unused and used, the vast majority are multiples including many strips as well as some line pairs, expected duplication, lots of production varieties including paste-ups, splices, some plate numbers, double transfer, somewhat mixed condition with faults to be found but a great many are sound and well-centered, overall a useful horde with a substantial investment in 77 accompanying certificates, from the Depew estate E. 2,000-3,000

- 1109 ★★ **1910-1923 Coils, Graded Mint N.H. Superb 98 and XF-Superb 95 Accumulation.** More than 70 coil singles, pairs and a couple line pairs, each Mint N.H. and P.S.E. graded, approximately 18 are Superb 98 and the rest are XF-Superb 95 (with some Jumbos), Scott numbers range from Nos. 390-606 with most of the strength in Washington-Franklins, duplication to be expected, Extremely Fine Gems, a superb lot of graded coils from the Depew estate, total SMQ more than \$13,000.00 E. 4,000-5,000
- 1110 ★★ **1908-1923 Coils, Graded Mint N.H. XF 90 and Below Accumulation.** More than 60 coil singles, pairs and line pairs, each Mint N.H. and P.S.E. graded, approximately 25 are XF 90 and balance range from VF-XF 85 (approximately 18), VF 80 (approximately eight) and F-VF 75, Scott numbers range from Nos. 348-606 with most of the strength in Washington-Franklins, duplication to be expected, a choice lot of graded coils with most Extremely Fine, from the Depew estate, total SMQ more than \$10,000.00..... E. 3,000-4,000
- 1111 **1910-1932 Coils, High Grade Used Accumulation (390/722).** More than 180 used singles, pairs and line pairs, mostly Washington-Franklin issues with some later, each graded by P.S.E. including approximately 20 in the Superb 98 or XF-Superb 95 range, approximately 50 graded XF 90 (with a few Jumbos), 35 graded VF-XF 85 and approximately 75 graded VF 80 to F 70, Very Fine-Extremely Fine with the majority 85 or higher, obtaining high grades on used coils is not an easy task, this is a remarkable accumulation from the Depew estate, total SMQ more than \$20,000.00 not counting a number that are unpriced E. 5,000-7,500
- 1112 ★★ **Coils, Graded Balance.** 36 (35 different) Mint N.H. pairs or line pairs, from No. 441 to 1723, plus three Air Post and one Test Stamp, the vast majority 1923-29 issues or the Presidential series, each with P.S.E. (30) or P.S.A.G. (5) certificates, most graded 98, a couple at 95 and four at 100, two are P.S.E. encapsulated, Extremely Fine, four not listed in SMQ including Nos. 1305C (two at 98), 1743 at 100, and TD107a at 100, total SMQ value exceeds \$9,000.00 counting all as P.S.E. graded..... E. 4,000-5,000
- 1113 ★ **Washington-Franklin Coil Balance.** Four items, No. 385 line pair (lightly hinged), 392 line pair (lightly hinged), 443 line pair (Mint N.H.), and 444 pair (Mint N.H.), Fine-Very Fine, first three with P.F. certificates, latter with P.S.E. certificate, also includes a few other inexpensive coils, Scott Retail for the four listed items(Website PDF) 1,615.00
- 1114 **Coils, Certified Accumulation.** 48 singles, pairs, line pairs, or strips, all with certificates (mostly P.S.E. or P.F.), many cataloguing hundreds of dollars each, includes No. 385 line pair Mint N.H., a rare used No. 386 line pair, 454 line pair used, No. 449 used single (faint crease), 599/599A line pair used, plus used line pairs of No. 392 (P.S.E. graded 85), 395 and 446, six pairs with P.S.E. certificates stating No. 606a and two stating 599b, pair and line pair of No. 496a, mostly Fine-Very Fine, with a few Extremely Fine, from the Depew estate E. 2,000-3,000
- 1115 **Coils, Graded Accumulation.** Includes nine P.S.E. encapsulated (mostly used) with SMQ value of \$1,190.00, balance is unused and mostly Mint N.H., No. 390 line pair with P.S.E. grade 90 and P.S.A.G. grade 95, sets of 486-497 (no 491) singles, 597-606 (no 599A) singles and pairs, and Prexie coil set all graded 95, No. 686 line pair and 687 pair both graded Gem 100 by P.S.A.G., and another group of P.F. or P.S.A.G. graded (SMQ \$1,570.00 as P.S.E. grades), Extremely Fine and highly saleable group of graded coils E. 1,500-2,000
- 1116 **Washington-Franklin Used Certified Coils.** Line pairs of Nos. 390, 410, 412, 458, 486 (graded 90), and 495, pairs of No. 443 and 496 (graded 95), each with a P.F. or P.S.E. certificate, also an uncertified No. 492 pair, well-centered and fresh, Very Fine-Extremely Fine..... 935.00
- 1117 ★ **1918-1930s Coil Issues, Leader Tape Collection.** More than 50 mostly multiples spanning the Washington-Franklin Issue and 1920's-30's Issues, each with attached leader tape, many of the 1920's with full-size tape with imprints, virtually all Mint N.H., a few with faults but overall Fine-Very Fine, a scarce assemblage for the specialist, from the Depew estate..... (Website PDF) E. 500-750
- 1118 **1915-22 Washington-Franklin Rotary Press Coils, Multiples Balance (448/497).** More than 75 used and unused items, mostly strips of four or larger, also some pairs, a number better including used strip of four of No. 456, lots of Bureau splices included, a few faults but most items are sound, Fine-Very Fine group from the Depew estate, 37 certificates accompany..... E. 1,000-1,500
- 1119 ★★ **1915-22 Washington-Franklin Rotary Press Coils, Joint Line Strips (448/497).** Group of Mint N.H. joint line strips of four plus a couple larger, including Nos. 448, 452, 455, 457, 457 var (cracked plate), 458, 486-490 and 492-497, bright and fresh throughout, Very Fine and choice, ten certificates accompany.....(Website PDF) 3,711.00
- 1120 ★★ **1916-1932 Coils, Graded Mint N.H. Superb 98 Accumulation.** Approximately 50 coil singles, pairs and joint line pairs, each Mint N.H. and P.S.E. graded Superb 98, Scott numbers range from Nos. 486-723, including Washington-Franklin unwatermarked rotary coils through 1920's-30's issues, duplication to be expected, Extremely Fine Gems, a superb lot of graded coils from the Depew estate, total SMQ more than \$11,500.00 E. 3,000-4,000

- 1121 ★★ **1916-1932 Coils, Graded Mint N.H. XF-Superb 95 Accumulation.** Approximately 75 coil singles, pairs and joint line pairs, each Mint N.H. and P.S.E. graded XF-Superb 95, Scott numbers range from Nos. 486-723, including Washington-Franklin unwatermarked rotary coils through 1920s-30s issues, duplication to be expected, Extremely Fine Gems, a wonderful lot of high-grade coils from the Depew estate, total SMQ more than \$13,000.00 E. 3,000-4,000
- 1122 ★★ **1916-1932 Coils, Graded Mint N.H. XF 90 and Below Accumulation.** Approximately 180 coil singles, pairs and joint line pairs, each Mint N.H. and P.S.E. graded, more than 100 are XF 90 and the balance range from VF-XF 85 (approximately 40), VF 80 (approximately 20), F-VF 75 (approximately 10) and a few F 70, Scott numbers range from Nos. 486-723, including Washington-Franklin unwatermarked rotary coils through 1920s-30s issues, duplication to be expected, a fresh and choice group with the majority Extremely Fine, from the Depew estate, total SMQ more than \$14,000.00..... E. 3,000-4,000
- 1123 **1916-1932 Coils, Graded Used XF-Superb 95 and Superb 98 Accumulation.** Approximately 65 coil singles, pairs and joint line pairs, each used and P.S.E. graded, approximately half dozen are Superb 98 and the rest are XF-Superb 95, Scott numbers range from Nos. 486-723, including Washington-Franklin unwatermarked rotary coils through 1920's-30s issues, duplication to be expected, Extremely Fine Gems, a superb lot of graded used coils from the Depew estate, total SMQ more than \$9,000.00 E. 3,000-4,000
- 1124 **1916-1932 Coils, Graded Used XF 90 and Below Accumulation.** More than 210 coil singles, pairs and joint line pairs, each used and P.S.E. graded, more than 75 are XF 90 and the balance range from VF-XF 85 (approximately 60), VF 80 (approximately 40), F-VF 75 (approximately 20) and a few F 70, Scott numbers range from Nos. 486-723, including Washington-Franklin unwatermarked rotary coils through 1920s-30s issues, duplication to be expected, a fresh and choice group with the majority Extremely Fine, from the Depew estate, total SMQ more than \$11,500.00..... E. 3,000-4,000
- 1125 **Coils, Certified Accumulation with Small Flaws.** Several dozen singles, pairs or line pairs, from the Washington-Franklins thru Presidentials, each with a (mostly P.S.E.) certificate noting an imperfection, most are very minor and barely noticeable, several graded (with the grades lowered due to flaws), includes some higher cataloguing Washington-Franklins, Fine-Extremely Fine appearance..... E. 400-500
- 1126 ★★ **Graded Coils Balance.** 51 Mint N.H. items each with graded certificate, includes coil singles, pair and line pairs for a range of issues, better items include line pairs of 488-490 and 492-496 graded 90, Very Fine-Extremely Fine group, total SMQ value \$4,980.00 E. 1,500-2,000
- 1127 **Coils, Accumulation.** Hundreds of unused or used coil singles, pairs, line pairs, and a few strips, Washington-Franklins thru Presidentials, most are rotary coils, generally the more modest priced items, a few leader pairs or singles and some with plate numbers, most Fine-Very Fine E. 300-400
- 1128 ★★ **Graded Coils, Small Balance.** Five Mint N.H. singles with P.S.E. grades of Superb 98, including Nos. 495, 603, 605, 687 and 722, Extremely Fine Gems, total SMQ \$885.00 E. 400-500
- 1129 ☒ **Washington-Franklins thru Presidentials, Coils on Cover.** Well over 200 covers bearing coils, spanning the Washington-Franklin Issues through Presidentials, only a few perf 12 coil covers are present but there are plenty in the flat plate (including No. 412 line pair) and rotary press issues for the Washington-Franklins, also a strong representation of the 1920s-30s and many Prexie covers, loads of colorful combinations present, Mr. Depew acquired these mostly individually over the years from dealers and Ebay and paid \$50-\$100 or more for many, a valuable hoard of coil covers, inspection recommended..... E. 4,000-5,000
- 1130 **Presidentials, Graded Used Group.** Twelve stamps with P.S.E. certificates, eight different values from ½c to 30c, grading 95 (one) 98 (five) or 100 (two), and \$1.00-\$5.00 each graded 95, and No. 832b graded 90, Extremely Fine, SMQ does not price used Presidentials... E. 200-300
- 1131 **1939 Presidential Coils, High Grade Accumulation (839-851).** More than 290 items, singles, pairs and line pairs in both Mint N.H. and used condition, each P.S.E. graded including two Gem 100, more than 70 Superb 98, more than 90 XF-Superb 95, more than 50 XF 90, with the balance VF-XF 85 or below, seven specifically noted as the "small holes variety" (counted as normal in SMQ value), Extremely Fine accumulation with the vast majority of stamps in the higher grades, from the Depew estate, total SMQ for those that are priced exceeds \$19,000.00 — more than 125 items, including all the used, are unpriced E. 4,000-5,000
- 1132 ★★ **Modern Error Group.** 27, mostly imperforate coil pairs (a few are line pairs), catalogue values from \$20.00 to \$350.00 (No. 1867a), Mint N.H., Fine-Very Fine..... 2,770.00
- 1133 ★ **6c-24c 1918-23 Air Post, Accumulation (C1-C6).** Singles of C1 (eight, two additional with s.e. not counted), C2 (three), C3 (five), C4, C5 (three) and C6 (two), blocks of C1 (two), C2, C3 and C4, arrow block of C2, imprint and plate number strips of five and six of C3 (catalogued as singles), one C3 and the C2 arrow block hinged, everything else appears Mint N.H., Fine-Very Fine, Scott Retail approximately 6,165.00

- 1134 ★★ **50c Chicago Zeppelin (C18).** 31 singles, three blocks of four, three plate blocks of six, four flown first day covers (two with block of four and one with strip of four), and three on flown covers, most on sales sheets, where all but one are noted as Mint N.H. (a spot check shows them to be correct), some will have the inevitable gum bends or skips, Fine-Very Fine, Scott Retail assuming all but one Mint N.H. 5,475.00
- 1135 **Souvenir Pages, 1972-1974.** 62 all different except 8c Yellowstone present both watermarked and unwatermarked, includes 8c Family Planning (watermarked), 2c Cape Hatteras block (unwatermarked), 14c La Guardia (unwatermarked), 11c Hawaii Air Post (unwatermarked), and a run of the later issues, Very Fine E. 200-300

COLLECTIONS AND ACCUMULATIONS

- 1136 **Collection, 1845-1961.** Gorgeous red Oriel album with quadrille pages containing unused and used stamps hinged in place, including unused Nos. 10X1, 3, 4, 30, 208-211, 238-240, 294-299, 300-309, 323-330, 397-404, 630, C1-C6, C13-C15, E1, K1-K18, Q1-Q12, several better used including Nos. 9X1, 1, 2, 12, 17 (6), 27, 28, 29, 30A (3), 36 (6), 37 (3), 39, 39 with magenta "+" cancel, 67, 67a (2), 70, 70b, 75, 83, 84, 95 (3), 99, 100 (3), 101, 115-122, excellent assortment of Bank Notes, 241-245, 260-263, 275-278, 290-292, U.S. Possessions with Canal Zone, Cuba such as E1, Philippines to \$5.00, also some C.S.A. with used Nos. 1 (6), 3 (on piece), 5 (2), 8 (red circular datestamp) and 9 (2), some faults especially in the earlier issues, otherwise Fine, a wonderful old-time collection formed by Lieutenant General Leslie Groves, who oversaw U.S. Army construction projects including the building of the Pentagon, he was also in charge of the Manhattan Project..... E. 12,000-15,000
- 1137 ★ **High Quality Dealer's Stock.** Several hundred mostly unused in twelve counter books, plus a few loose, value primarily lies in 1890-1930 issues, including Back-of-Book, many were selected for their centering and/or Jumbo margins, some could potentially receive high grades if certified, many stamps cataloguing \$50.00-\$350.00, but some definitively higher, such as \$2.00 and \$3.00 Columbian, and \$1.00 Trans-Mississippi, there are a small number regummed or reperfected, but there are many highly saleable Very Fine-Extremely Fine stamps present, careful examination is recommended to properly value this impressive lot, as our estimate may prove too conservative E. 10,000-15,000
- 1138 ★ **Plate Number Singles, Valuable Balance of the Dr. Hinrichs Collection.** A few hundred different unused stamps with plate number in the selvage, from the Bank Note period until fairly recent, though the bulk of the value is from 1890 to 1930, not only did Dr. Hinrichs set out to find as many different stamps with plate number as he could, he insisted on having only high quality stamps, in fact **nearly every stamp is accompanied by a certificate**, including a large number that are P.S.E. graded, the early issues with many 90 or 95 grades (though there are some imperforate Washington-Franklins grading as high as 100J), after 1925 there are several graded 98, and recent issues graded Gem 100, many Mint N.H., overwhelming majority are at least Very Fine and a high percentage Extremely Fine, would make an excellent basis on which to continue Dr. Hinrich's quest for a plate number single collection in the highest quality, and would be equally desirable for a dealer who wishes a large number of different stamps in choice condition E. 10,000-15,000
- 1139 **Collection, 1846-1988.** In two Scott albums, early issues are a little sparse, picks up in the Bank Note era, including an attractive No. 166 used with P.F. certificate, strength of the collection is 1890 onward which is all unused, Bureau issues to \$2.00, including No. 277 with P.F. certificate, good run of Washington-Franklins, including coils and No. 505 error in block of nine, solid run thereafter, decent Back-of-Book with value in Postage Dues, Officials, and a complete set of Offices in China, condition slightly mixed, many of the higher value stamps are Fine-Very Fine, at least 25 certificates accompany... E. 5,000-7,500
- 1140 ★ **Unused Collection.** In four Safe hingeless albums, starts off with No. 1 (the only used stamp in the collection), with various stamps in the classic period cataloguing hundreds of dollars or more each, Bureau issues to \$2.00, and a solid run of Washington-Franklins, Columbian series to \$3.00, later Commemoratives complete to 1973 including the Trans-Mississippi, Air Post includes the Graf Zeppelin set and booklets, other Back-of-Book such as Special Deliveries, Postage Dues, Officials, Office in China, and Parcel Posts, mixed condition on the early stamps, including regumming, a couple may have cleaned cancels, the condition improves as the collection goes along, with many Fine-Very Fine and some Mint N.H., overall a useful collection..... E. 5,000-7,500
- 1141 **Collection, 1847-2011.** In six Scott National albums, contains unused and used stamps up to about 1920, after that it is nearly all unused, including many Mint N.H., many useful medium priced stamps to be found throughout, including Back-of-Book issues, also a few errors, varieties, covers and unlisted material, condition ranges from stamps with faults to Extremely Fine, the 20th Century containing many Very Fine examples, twelve certificates accompany, including some with high grades..... E. 3,000-4,000

- 1142 **Collection, 19th-20th Century.** Two albums and some loose stamps, including unused Nos. 230-239, 243, 244, 299, 323-330, 669-679, C1-C3, C10a, used including Nos. 241-242, 245, also few entires, few Columbian Exposition tickets, mixed condition, some Fine-Very Fine E. 1,500-2,000
- 1143 ★★ **Modern Collection, 1976-2002.** In two Lighthouse hingeless albums, just about complete for the period, including the Recalled Legends of the West and other panes, Mint N.H., Fine-Very Fine E. 400-500
- 1144 ★ **20th Century Unused Accumulation.** Over 300 items on stock cards or dealer's sales sheet, mostly singles, but some sets or blocks, actually starts slightly before 20th Century with the 1890 Issue and goes to the 1930s, numerous cataloguing in the \$100.00-\$500.00 range, with some higher, condition ranges slightly, many Fine-Very Fine, some Extremely Fine, there may be a small number with flaws, but most will be sound and saleable, some duplication, overall a useful group for an internet dealer..... E. 5,000-7,500
- 1145 **19th Century Used Accumulation, 1845-1888.** Many dozens on retail cards, many cataloguing hundreds of dollars each, some even higher, such as ten No. 1, two No. 12 and one No. 122, a few covers including No. 1 and 2, some better cancels, a couple varieties including No. 24 Type Va (A.P.S. certificate), somewhat mixed quality, though there are several Fine-Very Fine stamps, overall a useful and saleable lot E. 3,000-4,000
- 1146 **Dealer's Stock.** Single box of small approval cards, both unused and used stamps ranging from 1851 Issue through early 20th Century, Back-of-Book including Officials (some unused), typical small flaws to be found on some but many sound and attractive stamps present, owner's Scott Retail \$24,877.00 E. 2,000-3,000
- 1147 **Miscellaneous Assortment.** Various unused and used on stock pages, including some higher values such as \$5.00 Columbian, also a group of certified stamps where the certificates note faults (including reperfering and regumming), this group also contains some high cataloguing stamps, plus some booklets and panes, mixed condition E. 2,000-3,000
- 1148 ★★ **Modern Accumulation With Varieties.** Much is coils, including plate number strips and varieties, over 60 panes of the \$2.00 Madison, including some with the minor double transfer, specialized 1959 Postage Dues, including spacing varieties and 7c with dull gum, group of 25 Honeybee coil, with color shifts, imperforate strips of four and six, and two singles and two pairs with black omitted, tagging varieties, Fipex souvenir sheet with significant shift of the 3c, and more, most Mint N.H. and Fine-Very Fine, a useful lot for the dealer in modern varieties E. 1,500-2,000
- 1149 ★ **19th Century Unused Group.** Several dozen on sales sheets, mostly from the 1857, 1861, and Bank Note issues, many cataloguing hundreds of dollars each, some with original gum, others no gum or regummed, includes a few proofs, mixed condition, Fine-Very Fine appearance, the catalogue value will be many multiples of our conservative estimate..... E. 1,500-2,000
- 1149A ★ **Unused Balance, 1847-1914.** Two 5c 1847, both with faults and with P.F. certificates, rest is mostly commemorative sets, including the Trans-Mississippi set and Panama-Pacific in both perfs, also a couple proofs, mixed condition, Fine-Very Fine appearance..... E. 1,500-2,000
- 1150 ★ **1845-93 Issues, Classic Collection Balance.** Mostly unused balance on Scott Platinum pages, includes Providence R.I. reprint, No. 26 barely hinged, just a small smattering of used 1861 Issue, Large Bank Notes are unused including original gum Nos. 206, 209-211, 212 (Mint N.H.), 214 (Mint N.H.), 216-217, Small Bank Notes largely complete through the 90c including several Mint N.H., Columbians to the 15c less the 5c and 10c including several Mint N.H., these were all bought from high-end dealers as sound stamps so the quality is well above average, Very Fine balance, 13 certificates accompany E. 1,500-2,000
- 1151 **Classic Balance, 1851-98.** Album pages of mostly unused stamps, including Nos. 7, 9, 10A, 11, 17, 18, 20, 22, 30, 35, 36, 37, 38, 56, 62B, 63, 68, 69, 71, 76, 77, 87 (part imprint), 90, 134, 136, 145, 154, 155, 162, 166, 178-179, 191, 212-218, 219-229, some used including three strips of three of No. 9, some unused (no gum) or regummed, some original gum, few with cancel removed (not many), faults, many appear Fine E. 5,000-7,500
- 1152 (★) **Classic Balance, 1851-75.** 20 unused stamps, including Nos. 7, 9, 11A, 24, 26, 35, 37, 63, 65, 68, 69, 73, 94, 112, 116, 117, 123, 124 and 133, mostly unused (no gum) but few with original gum, far better centering than normally seen, the imperfs are all four margins, overall a Very Fine group, twelve with P.F. certificates from the 1970s or early 1980s 6,925.00
- 1153 **Used Balance, 1851-69.** 12 items, including pair of No. 7, singles of Nos. 16, 17, 72, 115-119, few faults, overall appear Fine, two with certificates..... E. 750-1,000
- 1154 (★) **Unused Balance, 1851-57.** Seven singles, including Nos. 9 (two, one with double transfer), 11, 20, 30, 35 and 36B, mostly unused (no gum), few regummed, also two blocks of four of Nos. 24 (no gum) and 26, few small faults, appear Fine-Very Fine, five with certificates..... E. 400-500
- 1155 **High Quality Classic Balance, 1851-69.** 27 stamps, mostly used from the 1851-1869 issues, imperforate stamps with four large to full margins, perforated stamps well-centered, a few with minor flaws (three of the certificates mention tiny imperfections), Very Fine-Extremely Fine and highly saleable, sixteen P.F. and one P.S.E certificates accompany ..(Website PDF) E. 2,000-3,000

- 1156 **Balance with High Cataloguing Stamps.** Over 30 mostly used 19th Century, including Nos. 9X1, 1 (two) and 2, some unused classics, \$1.00 and \$2.00 Columbians used, \$2.00 Trans-Mississippi unused, and more, including a few proofs, mixed condition, most with Fine-Very Fine appearance..... E. 1,500-2,000
- 1157 **Balance, 1857-93.** Scott album pages of unused stamps, including Nos. 18, 20, 89, 136, 145-150, 156-159, 161-163, 166, 182-189, 191, 208-211, 212-218, 219-229, some no gum or regummed, centering is generally better than normally seen, few with small faults such as possible reperfering, overall a Fine-Very Fine and worthwhile group, twelve with P.F. certificates from 1970s or early 1980s, Scott Retail approximately..... 18,000.00
- 1158 ★ **1894-1933, Unused Collection Balance.** Choice unused balance mounted on Scott Platinum pages, many Mint N.H., 1894-95 Issues to 10c value with Mint N.H., Trans-Mississippi to 10c with some Mint N.H., 1902 Issue to 15c with some Mint N.H., 1904-09 Commemoratives with Bluish Lincoln, Panama-Pacific Issue including No. 400, smattering of Washington-Franklins until the Perf 11's which are complete (less Nos. 500 and 505), Offset Issues complete less 534B, 1922-29 issues complete less the rarities, including White Plains sheet, Air Post with C1-C6, these were mostly bought from high-end dealers as sound stamps so the quality is well above average, Very Fine-Extremely Fine balance, more than 20 certificates accompany E. 2,000-3,000
- 1159 ★ **Commemoratives Balance, 1893-1925.** Album pages of stamps and a few covers, including No. 242 on large part of cover, 232 top imprint and plate no. strip of three, 234 block of six, 294-299, 323-330, 367-373, 397-404, some faults, some Fine-Very Fine . E. 1,000-1,500
- 1160 ★ **Balance, 1898-1969.** Scott album pages of unused stamps, including Nos. 285-291, 294-299, 300-312, 315, 323-330, 331-342, 357-358, 369, 374-382, 397-404, 405-407, 414-423, 424-440, 459, 460, 461, 462-476, 478-480, 498-518, 519, 523-524, 547, 551-573, 595, 630, 634A, 658-679, some of the earlier with gum issues, overall a Fine-Very Fine group E. 4,000-5,000
- 1161 **Balance.** 19th Century used, including No. 1 and \$1.00 & \$2.00 Columbians, this section is generally poor quality, some unused 20th Century including Air Post and a Recalled Legends of the West sheet, much of this group is Fine-Very Fine, also some Possessions including Canal Zone on sales sheets, mixed condition as noted E. 400-500
- 1161A **Balance.** Odds & ends in a small box, mostly used 19th Century or Back-of-Book, including cut squares, a little Hawaii and even some worldwide, condition is quite mixed. E. 300-400
- 1162 ★★ **Balance, 20th Century.** 72 Mint N.H. items on stock cards, including nice group of imperforates such as 314 single and pair, 346 and 347 pairs, 533 single and pair, also some nice coil singles, pairs and line pairs across a range of issues with graded certificates such as 443 (95), 450 pair (90), 489 line pair (90), 601 pair (98), 602 line pair (95), few other better, an Extremely Fine group..... E. 3,000-4,000
- 1163 ★ **High Quality 20th Century Unused Balance.** Starts with the 1922 Regular Issue and goes to the 1970s, value in the earlier Regular Issues, which were purchased one-at-a-time, with an eye toward centering and freshness, many at well over catalogue value, also some Back-of-Book from the same time period, nearly all Mint N.H., Very Fine or Extremely Fine, over 40 certificates accompany E. 2,000-3,000
- 1164 ★★ **Mint Collection, 1893-1976.** Unused collection of mostly Mint N.H. stamps, starts with a few lower denomination Columbians, then a smattering of 1902 imperforates and Washington-Franklins, later issues, Back-of-Book including C1-C3, C14, C15 (hinged), K5 (Extremely Fine Gem and would grade high), K8, K14, etc., overall the condition and centering is well above average even if few higher cataloguing stamps are present, Very Fine-Extremely Fine..... E. 750-1,000
- 1165 ★★ **Plate Number Coil Collection, 1981-2000.** Two Scott albums, one plate strips of five, other plate strips of three, both appear complete (one each of every Scott number), Mint N.H., Fine-Very Fine..... E. 200-300
- 1166 ★ **20th Century and Back-of-Book Balance.** Album pages of unused stamps, including Nos. 551-573, 578-579, 595, 630, 634A, 658-679, C1-C6, top arrow block of C3 with vignette shifted high, C10a single pane and intact booklet, C13 on postcard, C18 single plus FDC with hand drawn zeppelin by Tom Mueller, E1-E16, F1, K1-K18, some faults, overall Fine-Very Fine and attractive collection E. 2,000-3,000
- 1167 ★ **Commemoratives and Air Post Unused Group.** Trans-Mississippi including 50c (no gum) and \$1.00 (regummed), Panama-Pacific perf 12 set (Mint N.H. and well-centered), and a few later sets, two sets of No. C1-C6, and two additional C6, blocks of four of No. C1-3, the blocks are no gum, spot check of the Air Post singles shows all Mint N.H., Fine-Very Fine.. E. 500-750
- 1168 ★ **Back-of-Book Unused Assortment.** Well over 100 items on sales pages or stock cards, with Special Deliveries, Postage Dues, Offices in China (including complete sets and high values), extensive Officials (this represents probably more than half the value of the lot), Parcel Post and Newspaper stamps, many cataloguing in the \$100.00-\$500.00 range, a small number have faults but most are Fine-Very Fine and quite saleable E. 4,000-5,000

- 1169 ★ **Back-of-Book Balance.** Scott album pages of unused stamps, including Nos. C1-C6, C18, E1-E3, E5-E23, F1, strong in Postage Due with Nos. J1-J3, J5-J7, J15-J16, J20-J21, J22-J28, J30, J44, Q1-Q12, few faults to be expected but overall a Fine-Very Fine group, nine with P.F. certificates from the 1970s or early 1980s E. 3,000-4,000
- 1170 **Miscellaneous Balance.** Used stamps on album pages, a Postage Due collection, various in glassines including a few high-cataloguing stamps, choice appearing stamps but with certificates noting reperforating, plate blocks, errors and more, mixed condition E. 750-1,000
- 1171 ★ **Mostly Unused Balance.** Over 30 stamps, most 19th Century, a few early 20th Century, many cataloguing hundreds of dollars each, a few higher values including 24c and 90c 1869 Pictorials (latter used), and a \$3.00 Columbian, condition is decidedly mixed, including some faults, regumming, a few cleaned cancels and a couple dubious items, our estimate takes all that into account and is a small fraction of the apparent catalogue value E. 1,000-1,500
- 1172 **Balance of a High Quality Used Collection.** In two albums, this is the balance of a collection whose stamps were featured in our May Gem United States sale, these are the lesser cataloguing stamps which were collected in the same choice quality as the more expensive stamps, virtually all are at least Very Fine and a large number are Extremely Fine, though a tiny number have a small fault, many were purchased on an individual basis at well over the catalogue value, very little 19th Century, since these stamps qualified as single lots, value in the early 20th Century, particularly Commemoratives and Washington-Franklins, goes to the 1970s, plus Air Posts, Special Deliveries, Postage Dues, and Hunting Permit stamps, at least twenty certificates accompany E. 1,000-1,500
- 1173 **High Quality Certified Balance.** Over 50 unused or used stamps, each with P.F. or P.S.E. certificate, including several graded, many are more modestly catalogued stamps in choice quality, some medium priced, Very Fine-Extremely Fine group E. 1,500-2,000
- 1174 **Used Graded Balance.** 17 used stamps, each with graded P.S.E. certificate from 2005-2007, including Nos. 367 (95J), 374 (95J), 375 (98J), 397 (98J), 409 (100J), 498 (98J), 658 (98, SMQ \$300.00), few other better, Extremely Fine group, total SMQ value \$2,345.00 E. 1,000-1,500
- 1175 ★ **Group of Certified Stamps.** 24 stamps, two early used (Nos. 93 and 115), others unused from 1880s to 1920s, some Back-of-Book, well-centered and fresh, some Mint N.H., No. O39 with "small part original gum" catalogued as no gum, catalog values to \$325.00, each with P.F. or P.S.E. certificate (three are photocopies), tiny gum flaws noted on two certificates, others all clear, a few are graded, Very Fine-Extremely Fine and quite saleable, Scott Retail 3,225.00
- 1176 **High-Quality Used Balance.** Small but select group of used stamps, including 348 pair, most with plate nos., few plate blocks such as 663 and 673, virtually all are Very Fine-Extremely Fine, several with certificates E. 500-750
- 1177 **Miscellaneous Balance of an Estate.** Filling four boxes, mostly in albums or stockbooks, unused and used, Cut Squares and Postal Stationery, Revenues, Possessions, a collection of plate number coil strips and more, some of it haphazardly arranged, with better items mixed in with more common material, so careful examination is strongly suggested..... E. 750-1,000
- 1178 **Balance of an Estate.** Various used, mainly lower or medium priced, but several well-centered, a few modern high denomination plate blocks, booklets, Possessions, including two with P.F. certificates, U.N., and more..... E. 300-400
- 1179 田 **Multiples Small Balance.** Four items, Mint N.H. top double plate no. and arrow block of four of No. 834, Extremely Fine, block of four of No. PR 120 with plate no. and part imprint, three Mint N.H., Extremely Fine, also plate no. and imprint strip of six O16 (original gum) and part imprint strip of O50 (no gum), the strips Fine-Very Fine, Scott Retail counting all but the first item as singles without premium for the positions and the O50 as original gum 1,150.00
- 1180 **Extensions Balance.** Four items: No. 292 used with small thin spot, 312 with clear 2006 P.S.E. certificate, J44 original gum with tiny toned spot, R21c with tiny corner perf crease, Very Fine-Extremely Fine appearance, the three with faults with 2019 P.F. certificates..... 2,015.00
- 1181 ★ **Booklet and Booklet Pane Accumulation.** From the earliest to the 1990s, much of the value in early panes, with particular focus on positions, a large number having a **plate number** in the tab, the 1903 2c Shield panes alone have over 40 with plate number, also five examples of 279BJS, some better early booklets, including No. BK11 (faults), many of the panes and booklets catalogue hundreds of dollars each, modern issues with several Scott-listed errors, plus plate numbers and varieties, a few early panes with small faults, majority Fine-Very Fine, a desirable stock containing many scarce and highly collectable items..... E. 5,000-7,500
- 1182 ★ **Booklet Pane Balance.** No. 279Bk (two), 301c (two), 319g (with plate number), 319Fq (two), 331a, 374a, and C10a (four), one No. 279Bk and 331a lightly hinged, others Mint N.H., one No. 319Fq with faint toning, otherwise Fine-Very Fine, Scott Retail...(Website PDF) 6,035.00

- 1183 ★★ **Booklet Pane Group.** Mint N.H. examples of No. 301c, 332a, 406a, and 583a, well-centered and bright colors, first two with P.F. certificates, latter with P.S.E. certificate, Very Fine-Extremely Fine 1,500.00
- 1184 ★ **Booklet Panes, 1900-1939.** Includes first booklet pane with vertical watermark, two shades of the 2c Shield, all of the Washington-Franklins except for the A.E.F. panes, and the later issues including No. C10a, most lightly hinged, Fine-Very Fine E. 300-400
- 1185 ★ **Booklet Pane Collection, 1903-1939.** On Scott pages, with four 2c Shield, Washington-Franklins complete less the A.E.F. panes, a few Mint N.H., most lightly hinged, Fine-Very Fine E. 400-500
- 1186 ★★ **Booklet Pane Collection.** In two Scott albums, starts with a few Washington-Franklin panes, but the focus is on later panes, the period from 1932-2002 just about complete, adding up to many hundreds of dollars face value, includes the premium panes such as the imperforate Bugs Bunny, probably all Mint N.H., Very Fine E. 400-500
- 1187 ★★ **Booklet Collection.** A few from the 1930, takes off from the Liberty series thru 37c stamps, which is nearly complete, including the high-value Express Mail stamps, also Air Post including No. BKC1, and Postal Insurance including the first booklet, E. 400-500
- 1188 ★★ **Modern Booklet Pane and Complete Booklet Collection, 1954-2010.** In two Scott albums, appears relatively complete for the period including Express Mail and Bugs Bunny imperforate, Mint N.H., Very Fine, face value more than 1,700.00
- 1189 ★★ **Booklet Collection.** 33 mostly different from BK42 to BK110, including BK59, a few early with minor cover faults, otherwise Fine-Very Fine, Scott Retail is well over \$1,000.00 (probably closer to \$1,500.00) E. 200-300
- 1190 ★田 **Plate Block Collection Balance.** In seven binders, commemoratives go to 1930, regular issues to 1979, starts with the 1890 Small Banknotes (including top plate block of No. 221) and several Bureau Issues (some of these are represented by plate strips), Columbians include plate blocks to 4c and 10c strip of four, useful later commemoratives including Louisiana Purchase complete in plate blocks of four, nice range of Washington-Franklins, including 1c and 2c Bluish Paper, and a run of later regular issues, Air Post includes C1-C6 and C18, other Back-of-Book, loaded with items cataloguing hundreds of dollars each, and some over \$1,000.00, mixed condition, some of the early blocks or strips with small faults or hinge reinforcing, generally Fine-Very Fine, the total catalogue value is substantial E. 7,500-10,000
- 1191 ★田 **Plate Block Collection Balance.** About 70, from 1890 to the 1920s, including 1890 Issue No. 223 bottom plate block of 12 (Scott Retail \$3,170.00), 1894 Issue to 10c (No. 258), early Commemoratives such as 5c Trans-Mississippi and 4c Pan-American, Washington-Franklins including 1c on Bluish, 1922 Issue to \$2.00, plus a \$5.00 plate block of six, Back-of-Book, with Special Deliveries, No. F1, and Parcel Post to 25c, Mint N.H. RW9, some Mint N.H., condition is somewhat mixed, some of the higher cataloguing plates have faults (mostly small), Fine-Very Fine centering, our estimate takes into account condition, as many were valued at tiny percentages of their catalogue value, viewing is recommended E. 4,000-5,000
- 1192 ★田 **Plate Block Assortment.** Over 30, mostly better cataloguing in the \$100.00-\$700.00 range, earliest is 2c Trans-Mississippi, No. 308, a few Washington-Franklins, Norse-American set, three \$5.00 Presidential, three \$5.00 Hamilton, Nos. C1, C2, C4 (two), C6, and C18, other Back-of-Book includes Nos. K3 and some better Hunting Permit, a few are plate strips, most Mint N.H. and Fine-Very Fine E. 2,000-3,000
- 1193 ★田 **Plate Block Collection.** In two White Ace albums, Commemorative volume 1901-1944, starts with 1c Pan-American, includes four from the 1909 Issue, from 1919 onward it appears complete, including all of the better sets from the 1920s, Regular Issue volume 1922-1990, some better early such as the \$1.00 1922 (No. 571), complete from 1931 onward, including all of the sets to the \$5.00, also some coil plate number strips of three, all are in mounts, many Mint N.H., majority Fine-Very Fine E. 2,000-3,000
- 1194 ★田 **Plate Block Collection, 1901-1959.** On Minkus pages in two binders, includes 1c and 2c Pan-American, 1909 Commemoratives, a few Washington-Franklins, No. 579 with P.F. certificate, Commemorative sets from the 1920's and well-filled from 1930 onward, including the Presidential and Liberty series, Air Post including No. C18, other Back-of-Book, early issues generally lightly hinged, later issues with a high percentage of Mint N.H., Fine-Very Fine E. 2,000-3,000
- 1195 ★田 **Block and Plate Block Group.** Many dozens, from Washington-Franklins to 1930s, a few early plate strips, an array of commemorative and regular issues, with several cataloguing hundreds of dollars each, a few small faults, mostly Fine-Very Fine E. 1,000-1,500
- 1196 ★田 **Plate Blocks, Better Items.** No. 289 imprint and plate no. pair (lightly hinged), 272 imprint and plate no. strip of three (Mint N.H.), No. 325 imprint and plate no. block of ten (Mint N.H.), plate blocks of six of Nos. 534, 558, 567, 569 (all Mint N.H.), and C2, C5 (lightly hinged), Fine-Very Fine, Scott Retail \$5,550.00 E. 1,000-1,500

- 1197 ★★田 **Plate Block High Quality Balance.** In a Scott album, Regular Issues 1925-54, Commemoratives 1923-47, and a little Back-of-Book, these were picked for centering and freshness, so quality is well above what is normally found, includes a choice No. 575 with P.F. certificate, Presidential and Liberty series complete, useful Commemoratives from the 1920s and 1930s, while not containing any high cataloguing items, there are many choice and desirable plate blocks to be found, most Mint N.H. and Very Fine..... E. 750-1,000
- 1198 ★★田 **Plate Block High Quality Balance.** About 60, a few Washington-Franklins, majority from the 1920s and 1930s, including Commemoratives, Regular Issues, and Back-of-Book, highest cataloguing is No. 595 (no gum, P.S.E. certificate), others up to \$400.00 catalogue value, a few Farley souvenir sheets, most (if not all) Mint N.H., condition much better than usually found, with many Very Fine and some Extremely Fine, including a couple modern with graded certificates, not counting No. 595, the rest catalogues over \$2,500.00 .. E. 750-1,000
- 1199 ★★田 **Commemorative Plate Block Collection, 1932-1987.** In seven White Ace albums and one Minkus album, a few early premium items, high degree of completion from 1950 onward, adding up to a fair amount of face value, nearly all Mint N.H., Fine-Very Fine... E. 300-400
- 1200 ★★田 **Modern Plate Block Collection, 1948-2002.** In seven Scott albums, every space is filled, including the dollar value Regular Issues, Express Mail stamps and Air Post, some full panes including the Recalled Legends of the West sheet, Mint N.H., Very Fine E. 750-1,000
- 1201 ★★田 **Modern Plate Block Collection, 1960-2009.** In four binders, plus additional binders of Zip blocks and Slogan blocks, missing only a handful of minor plate blocks for completion, includes Air Post, high denomination Regular Issues and Express Mail stamps, Mint N.H., Fine-Very, the face value is probably close to (if not exceeding) \$3,000.00... E. 1,500-2,000
- 1202 ★★田 **U.S. Modern Mint Sheets.** Large accumulation of sheets ranging from 1c-39c, wide range of issues with some duplication, well-over half the value in 29c and higher denominations, rest mostly 13c-25c, the odd sheet with some minor splitting but vast majority Fine-Very Fine, face value exceeds 6,600.00
- 1203 ★★田 **Modern Panes, 1989-2014.** Neatly arranged in four Scott albums, nearly complete to 2010, a little spotty in the last few years, but there is a group of unmounted (with duplication) from that period, includes \$1.00 Hopkins and \$5.00 Harte, as well as some Express Mail high values to \$14.00 denominations, also premium panes such as Recalled Legends of the West and Riverboats with special die cutting (though everything is counted strictly as face value), Mint N.H., fresh and Very Fine, face value approximately..... 5,000.00
- 1204 ★★田 **Modern High Value Panes.** Panes of mostly 20, stamps range from \$1.00 to \$14.00 denominations including many priority mail and express mail panes, face values of these panes as high as \$273.00, mix of self-adhesive and gummed, all fresh and Mint N.H., a very useful postage lot without any of the lower denomination stamps, total face value..... 2,528.00
- 1205 ★★田 **Modern Panes Collection, 1992-2002.** In three Scott "Small Panes" albums, mostly 29c-37c panes of twenty, includes premium items such as the Recalled Legends of the West sheet, Mint N.H., Fine-Very Fine, face value 1,640.00
- 1206 ★★田 **Modern Mint Panes.** Mainly 8c-25c Commemoratives, a few higher value Air Post or Regular Issues, slight duplication, Fine-Very Fine, face value 1,230.00
- 1207 ★★ **Modern Accumulation.** Sheets (including dollar values), part sheets, many booklets, adding up to a fair amount of face value, plus there are inexpensive stamps from the 1950s-2000s that have been graded by P.S.E., including several 98s and a few 100s, several uncut press sheets, errors, and more, probably all Mint N.H., Fine-Very Fine..... E. 1,000-1,500
- 1208 ★★田 **Modern Mint Accumulation.** Mostly plate blocks and strips in the 15c-25c range, a few booklets, Transportation coil strips (including premium items), includes dollar value regular issues, a few better early plate blocks, Mint N.H., Fine-Very Fine, the face value alone should be well over \$400.00 E. 200-300
- 1208A ★★田 **Loose Postage.** Plate strips, booklet panes, partial sheets, etc., from 3c Commemoratives up to fairly recent, with some still in the original Post Office packaging, Fine-Very Fine, face was not calculated but is likely multiples of our estimate..... E. 300-400
- 1209 **LITERATURE, Hardcover Literature Balance.** Two cartons of bound volumes of *United States Specialist*, covering years 1937-40, 1945, 1948-51, 1960-81 and 1987, also bound run of Siegel catalogs covering Sales 633-658, buyer must pay actual Fedex ground shipping or carry out..... E. 100-150

END OF SALE — THANK YOU

Grading Index to Sale 1206

Grade	Scott	Lot	Year/Service/Grade
100J	279Bc	308	2018 PSE 100J OGph
100J	347	379	2008 PSE 100J NH
100J	347	380	2010 PSE 100J USED
100J	371	410	2005 PSE 100J NH
100J	531	558	2009 PSE 100J NH
100J	532	559	2008 PSE 100J NH
100J	532	560	2002 PSE 100J NH
100J	533	562	2011 PSE 100J NH
100J	534	568	2008 PSE 100J NH
100J	534	569	2007 PSE 100J NH
100J	534A	570	2009 PSE 100J NH
100J	534A	571	2007 PSE 100J NH
100J	535	574	2009 PSE 100J NH
100J	O129	729	2014 PSE 100J NH
100	296	335	2012 PSE 100 NH
100	429	459	2006 PSE 100 NH
100	489	511	2011 PSE 100 NH
100	494	516	2015 PSE 100 NH
100	512	536	2007 PSE 100 NH
100	517	541	2008 PSE 100 NH
100	635	622	2009 PSE 100 NH
100	642	624	2006 PSE 100 NH
100	645	625	2008 PSE 100 NH
100	650	627	2007 PSE 100 NH
100	697	635	2006 PSE 100 NH
100	721	641	2009 PSE 100 NH
100	840	647	2007 PSE 100 NH
100	849	648	Enc. PSE 100 NH
98J	226	237	2015 PSE 98J USED
98J	249	262	2008 PSE 98J USED
98J	250	264	2007 PSE 98J USED
98J	295	334	2007 PSE 98J NH
98J	378	412	2006 PSE 98J NH
98J	405	447	2007 PSE 98J NH
98J	425	454	2006 PSE 98J NH
98J	427	457	2008 PSE 98J NH
98J	431	461	2008 PSE 98J NH
98J	503	524	2008 PSE 98J NH
98J	583	600	2007 PSE 98J NH
98J	694	634	2012 PSE 98J NH
98J	701	637	2007 PSE 98J NH
98J	712	639	2007 PSE 98J NH
98J	715	640	2005 PSE 98J NH
98J	723	643	2008 PSE 98J NH
98J	832	646	2005 PSE 98J NH
98J	C12	671	2005 PSE 98J NH
98	65	107	2003 PSE 98 OGh
98	265	283	2008 PSE 98 NH
98	272	290	2015 PSE 98 USED
98	273	292	2009 PSE 98 USED
98	279	306	2006 PSE 98 NH
98	315	357	2008 PSE 98 NH
98	339	378	2006 PSE 98 NH
98	348	381	2004 PSE 98 NH
98	397	432	2007 PSE 98 NH
98	398	433	2014 PSE 98 NH
98	406	448	2013 PSE 98 NH
98	441	466	2017 PSE 98 NH
98	452	479	2017 PSE 98 NH
98	457	489	2008 PSE 98 NH
98	459	491	2017 PSE 98 NH
98	468	500	2005 PSE 98 NH
98	508	530	2005 PSE 98 NH
98	518	542	2007 PSE 98 NH
98	525	553	2008 PSE 98 NH
98	527	555	2009 PSE 98 NH

Grade	Scott	Lot	Year/Service/Grade
98	538	576	2005 PSE 98 NH
98	548	581	2008 PSE 98 NH
98	561	584	2013 PSE 98 NH
98	562	585	Enc. PSE 98 NH
98	568	587	2013 PSE 98 NH
98	569	588	2006 PSE 98 NH
98	590	603	2009 PSE 98 NH
98	600	611	2006 PSE 98 NH
98	612	614	2011 PSE 98 NH
98	616	615	2008 PSE 98 NH
98	656	628	2006 PSE 98 NH
98	686	633	2006 PSE 98 NH
98	700	636	2011 PSE 98 NH
98	723	642	2012 PSE 98 NH
98	C10	669	2006 PSE 98 NH
98	E12a	696	2008 PSE 98 NH
98	E13	697	2006 PSE 98 NH
98	J39	703	2005 PSE 98 NH
98	J87	711	2009 PSE 98 NH
95J	258	276	2009 PSE 95J USED
95J	377	411	2008 PSE 95J NH
95J	416	451	2005 PSE 95J NH
95J	516	540	2007 PSE 95J NH
95J	518	543	2004 PSE 95J NH
95J	528B	557	2006 PSE 95J NH
95J	536	575	2010 PSE 95J NH
95J	566	586	2006 PSE 95J NH
95J	570	589	2006 PSE 95J NH
95J	573	592	2007 PSE 95J NH
95J	584	602	2008 PSE 95J NH
95J	668	629	2013 PSE 95J NH
95J	679	632	2006 PSE 95J NH
95J	J66a	708	2004 PSE 95J NH
95J	J78a	710	2010 PSE 95J NH
95	CSA 8	1013	2019 PSE 95 USED
95	CSA 10	1018	2019 PSE 95 USED
95	12	84	2014 PSE 95 USED
95	15	88	2005 PSE 95 USED
95	63	106	2019 PSE 95 USED
95	159	212	2008 PF 95 OG
95	189	216	2014 PF 95 OGph
95	Phil. 225	912	2012 PF 95 OGph
95	255	271	2005 PSE 95 NH
95	268	284	2006 PSE 95 NH
95	276	299	2014 PF 95 USED
95	277	302	2010 PSE 95 USED
95	279	307	2008 PSE 95 NH
95	280	311	2012 PSE 95 USED
95	280b	312	2006 PSE 95 NH
95	281	313	2006 PSE 95 NH
95	282	314	2007 PSE 95 NH
95	282C	315	2006 PSE 95 NH
95	286	321	2004 PSE 95 NH
95	298	337	2006 PSE 95 NH
95	390	422	2008 PSE 95 USED
95	392	425	2007 PSE 95 NH
95	399	434	2004 PSE 95 NH
95	400A	439	2004 PSE 95 NH
95	428	458	2007 PF 95 NH
95	431	462	2002 PSE 95 NH
95	435	463	2005 PSE 95 NH
95	455	515	Enc. PSE 95 NH
95	474	503	2012 PSE 95 NH
95	480	507	2007 PSE 95 NH
95	526	554	2006 PSE 95 NH
95	528A	556	2006 PSE 95 NH

Grade	Scott	Lot	Year/Service/Grade
95	533	567	2015 PSE 95 USED
95	591	604	2006 PSE 95 NH
95	677	630	2007 PSE 95 NH
95	C1	660	2007 PSE 95 NH
95	C3	663	2006 PSE 95 NH
95	C6	666	2006 PF 95 NH
95	C13	681	2004 PSE 95 NH
95	E9	690	2006 PF 95 NH
95	E11b	693	2004 PSE 95 NH
95	E12	694	2005 PSE 95 NH
95	K2	712	2006 PSE 95 NH
90J	129	182	2005 PF 90J OG
90J	219	229	2007 PSE 90J NH
90J	248	260	2005 PSE 90J NH
90J	250	263	2007 PSE 90J NH
90J	288	322	2005 PSE 90J NH
90J	352	386	2013 PSE 90J USED
90J	E4	686	2008 PSE 90J OGph
90J	K9	717	2011 PSE 90J NH
90	102	128	2008 PF 90 OG
90	216	228	2007 PF 90 NH
90	219D	232	2019 PSE 90 OGph
90	221	235	2005 PSE 90 NH
90	Phil. 239	913	2015 PF 90 NH
90	253	267	2004 PSE 90 NH
90	269	287	2008 PSE 90 NH
90	276	296	2006 PF 90 NH
90	290	323	2005 PSE 90 NH
90	302	343	2006 PF 90 NH
90	381	414	2006 PSE 90 NH
90	400	436	2004 PSE 90 NH
90	418	452	2006 PSE 90 NH
90	442	467	2015 PF 90 NH
90	448	474	2012 PSE 90 USED
90	523	550	2009 PF 90 NH
90	599-599A	609	Enc. PSE 90 OGph
90	C23a	685	2036 PSE 90 NH
90	J6	700	2006 PF 90 OG
90	K4	713	2005 PSE 90 NH
90	K12	719	2006 PSE 90 NH
90	PR65	733	2007 PF 90 OGph
90	RO90a	819	2012 PF 90 USED
90	WV15	965	2015 PF 90 OG
85J	94	124	2002 PSE 85J USED
85J	189	215	2007 PSE 85J NH
85	21	91	2015 PSE 85 USED
85	353	389	2015 PF 85 USED
85	445	472	2015 PSE 85 USED
80J	545	577	2009 PSE 80J NH
80	28A	95	2013 PSE 80 USED
80	133	194	2015 PF 80 USED
80	442	468	2015 PSE 80 USED
75	27	94	2019 PSE 75 USED
75	121	161	2007 PF 75 NG
75	126	176	2015 PF 75 USED
75	211B	221	2007 PF 75 NH
75	352	387	2010 PSE 75 USED
75	450	478	2008 PSE 75 USED
75	518b	546	2018 PSE 75 OGph
70	31	98	2019 PSE 70 USED
70	355	392	2013 PSE 70 USED
70	456	487	2013 PSE 70 USED
60	491	513	2010 PSE 60 USED
60	RO154a	824	2012 PF 60 USED

Live Internet Bidding at Siegel Auctions

REGISTERED BIDDERS MAY BID IN THIS SALE USING LIVE INTERNET BIDDING

This step-by-step guide will instruct you how to register, set your browser and use the bidding interface.

Start by following the simple steps to become a registered Live Internet Bidder.

Once you have been approved for bidding, you can listen to the auction and place bids with the click of a mouse.

Registering with STAMP AUCTION NETWORK & SIEGEL AUCTION GALLERIES

Live Internet Bidding is managed by Stamp Auction Network (SAN).

To bid, you must be registered and approved by both SAN and Siegel.

To decide what you need to do, choose the description below that best fits you.



I've already registered with SAN and have been approved by Siegel for internet bidding

I'm a Siegel client, but I'm not registered with SAN

Go to stampauctionnetwork.com/siegel and click on "Register" at the top. Check the box for Robert A. Siegel Auction Galleries (under "R") and submit the form, indicating you are a Siegel client. Once registered at SAN, you're ready for internet bidding.

I've bid through SAN before, but this is the first time I've bid in a Siegel sale

Then you just need to be approved by Siegel. Go to stampauctionnetwork.com/siegel and click on "Update Registration" at the top. Your SAN account information will be sent to us for approval (you might be asked for other trade references). Once approved by Siegel for bidding, you're ready for internet bidding.

I've never bid with Siegel, nor registered with SAN

Go to stampauctionnetwork.com/siegel and click on "Register" at the top. Check the box for Robert A. Siegel Auction Galleries (under "R") and submit the form with your trade references (please, no family members or credit card companies as references). Once registered at SAN and approved by Siegel for bidding, you're ready for internet bidding.

Live Internet Bidding works by allowing registered bidders to observe and place bids.

Live Internet Bidding will work with any browser on both PC and Mac operating systems.

Before bidding by internet for the first time, we recommend finding a sale in progress and listening to the public broadcast or logging in as a registered bidder. This will help you develop a feel for the sale tempo and bidding interface.

Log on to the auction at stampauctionnetwork.com

When you're logged on as a Live Internet Bidder, the bidding interface shows a photo and description of the lot, the current bid (and your bidding status), options for placing competitive bids and buttons with bid increments.

- After you click on a bid amount, the auctioneer is immediately notified of your bid.
- Retracting a bid is usually not acceptable, so please bid carefully.
- If you bid and then decide to stop, the "Pass" button will tell the auctioneer you are no longer bidding.
- You can send messages to the auctioneer (for example, a request for extension).
- You can track prior realizations from the bidding screen.

Robert A. Siegel Auction Galleries, Inc.'s Sale 1185

Closing on June 27, 2018. [Listen to the Auction.](#)
Contact us by Phone at (212) 753-6421, [Contact us Via eMail.](#)

F11 (if using Internet Explorer) toggles full

Lot and Description	Bidding
 United States Inverted Jenny Postage Positions 15 and 6 Lot 91. 24c Carmine Rose & Blue, Center Inverted (C3a). Position 15, the fifth stamp from the left in the second row of the sheet, original gum, deep rich colors, tiny brown spot just below the plane, faint traces of purple ink above the bottom left "2" (image)	<div>200000</div> <div>200000</div> <div>200000</div> <div>200000</div> <div>200000</div> <div>200000</div> <div>200000</div> <div>200000</div> <div>200000</div> <div>200000</div>
\$ 450,000.00 Sold for \$ 270,000.00 Your Bid \$ 0.00	Send a Message to the Auctioneer

"System Down" or "Lost Connection" events do occasionally happen.

If you have any problems with Live Internet Bidding please call 212-753-6421 for immediate assistance.



BIDS

Use this form to submit absentee bids
or to confirm telephone bids

Sale 1206

July 23-25, 2019

PADDLE #

1

Please provide the following information:

NAME

ADDRESS

CITY/STATE/ZIP

PHONE MOBILE

EMAIL

2

Have you purchased from us in the past 5 years? ☐ Yes (please go to Section 3)
☐ No (references required below)

STAMP FIRM PHONE

STAMP FIRM PHONE

Please submit references at least **2 business days** before the sale. Bids from new clients will not be executed if satisfactory references are not received in time to be contacted.

3

- Enter the lot number and your corresponding maximum bid in the space below
- Use whole dollar amounts and bid according to the increments (see back of form)
- Bids do not include the **18% Buyer's Premium**, taxes, duty or shipping charges
- Absentee bids will advance at one increment over the next highest competing bid
- "Plus", "Break Tie" or "Buy" bids will not be executed
- Indicate any "Or" bids between lot number/bid entries and bracket your choices
- If you wish to limit the total amount of your bids, follow the instructions below

Lot #	Bid \$	Lot #	Bid \$	Lot #	Bid \$

☐ **Limit Bids:** Check this box if you wish to limit the total hammer price of your bids (excluding 18% Buyer's Premium, taxes, duty and shipping costs). Your bids will be executed until your bidding limit has been reached. The total amount you wish to bid is \$

4

By signing this form, you agree to all of the Conditions of Sale printed in the sale catalogue (printed and digital), including but not limited to a) payment in the manner demanded by the Siegel firm, and b) payment of the 18% Buyer's Premium, any sales tax or customs duty, shipping costs, late charges and

other prescribed charges. You agree that your bids will be executed as a courtesy by Siegel, but you waive the right to make any claim against Siegel or its employees arising from these bids or your participation in the sale. You agree to honor all bids as submitted, regardless of any errors or omissions.

SIGNED DATE

Mail the signed form to Siegel Bid Department, 6 West 48th St., 9th Floor, New York, NY 10036
or email to stamps@siegelauctions.com
or fax to 212-753-6429



Additional Bids

Sale 1206

July 23-25, 2019

PADDLE #

Lot #	Bid \$	Lot #	Bid \$	Lot #	Bid \$

Shipping & Insurance

We will be pleased to arrange for shipping and transit insurance for purchases in this sale, except for lots marked or announced as "floor sale only." To expedite billing and delivery to hundreds of buyers in each sale, we use standard charges for postage and insurance under our policy. These charges are based on the package weight and mailing requirements, according to the schedule shown here. Our standard charges do not include a fee for our services, and they may be slightly more or less than the actual postage or Fedex fee. We ask all buyers to remit the invoiced amount for shipping and insurance.

Transit insurance is provided in all cases, except when the buyer has furnished us with documentation that insurance is effective under the buyer's own policy.

There will be no added insurance charge for shipments of less than \$75,000 value. Shipments valued in excess of \$75,000 may require supplemental insurance and/or special courier service, the estimated cost of which will be furnished to the buyer prior to shipment. If the buyer refuses to pay the estimated charges or furnish proof of self-insured coverage, the buyer will be responsible for picking up the lots at our office and any resulting sales tax.

Standard Shipping Charges

Weight Class	Shipping Method	Charge
Up to 2 lbs.	Fedex Envelope	\$20
Over 2 lbs.	Fedex Box	\$35 - \$50*
Outside US	Fedex	\$50 - \$100**
Bulky Lots	Fedex Ground or Express	By weight

* Up to \$75,000 value and up to 5 lbs; additional charge may apply to packages exceeding limits

** Buyers outside United States are liable for any applicable customs duty and clearance charges. An accurate declaration of contents and value will be made on all packages and import/export documents. **Siegel may refuse to ship lots to certain countries with a high risk factor.**

2/2015

Bidding Increments

The auctioneer may regulate the bidding at his discretion. However, to assist absentee bidders in establishing their maximum bids, the increments shown here will be used in most cases. We recommend that written bids conform to these increments—bids that do not will be reduced accordingly.

Bid	Increment	Bid	Increment
Up to \$200	\$10	\$7,000-20,000	\$500
\$200-500	\$25	\$20,000-30,000	\$1,000
\$500-1,000	\$50	\$30,000-70,000	\$2,500
\$1,000-3,000	\$100	\$70,000-140,000	\$5,000
\$3,000-7,000	\$250	\$140,000-300,000	\$10,000