



*The*  
**American Philatelic  
Expertizing Service**



P.O. BOX 8000  
STATE COLLEGE, PA. 16803

CERTIFICATE: 91832



Members of The American Philatelic Expertizing Service have  
examined the item submitted and it is their opinion that it is

Hawaii, Scott No. 24, Westerberg  
Plate 7-A-III, unused, no gum,  
hinge remnant, genuine in all  
respects. - - - - -

Date **OCT 12 1994**

*Robert E. Paul*

(APS Authorized Signature)

*J. B. Lawrence*

(ASDA Authorized Signature)

*G. Murchison*

(Administrator Signature)

# HAWAII

Unwatermarked

1853

6 VF postals

1857

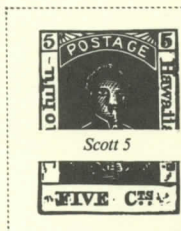

Scott 5



APS Certif. 110754

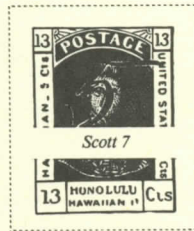

Scott 7

9 XF used

1859-62



2 C  
LIGHT BLUE  
ON  
BLUISH  
WHITE  
Scott 13

2 C  
BLACK ON  
GREENISH  
BLUE  
Scott 14

1863

1 C BLACK ON GRAYISH Scott 15	<i>see copy on cover front of book</i> 2 C BLACK ON GRAYISH Scott 16	2 C DARK BLUE ON BLUISH Scott 17	2 C BLACK ON BLUE GRAY Scott 18
--	--	---	--

1864-65

1 C BLACK Scott 19	2 C BLACK Scott 20	<i>VF used</i>  <i>F.V.</i>	<i>unused without gum APS Certif. 91834</i>
--------------------------	--------------------------	-----------------------------------	---

Same Laid Paper 1 C BLACK Scott 23	<i>unused w/o gum APS Certif.</i>  <i>XF</i>	Same Wove Paper 1 C DARK BLUE Scott 25	<i>unused part of APS Certif. 91833</i>  <i>XF</i>
--	--	--	--



# HAWAII

Unwatermarked

1857

Imperforate  
Type of 1853  
Thin White  
Wove Paper  
5 C  
BLUE  
Scott 8

1861



*Unused VF No gum*

1868

Same  
Ordinary White  
Wove Paper  
5 C  
BLUE  
Scott 10

13 C  
DULL ROSE  
Scott 11

1861-63



*small thin*

Vertically  
Laid Paper  
2 C  
PALE ROSE  
Scott 28

1869

Same  
Thin Wove Paper  
2 C  
RED  
Scott 29

1864-71



*XF used X cancel*

*XF NH*

1875



*VF HR*

1882

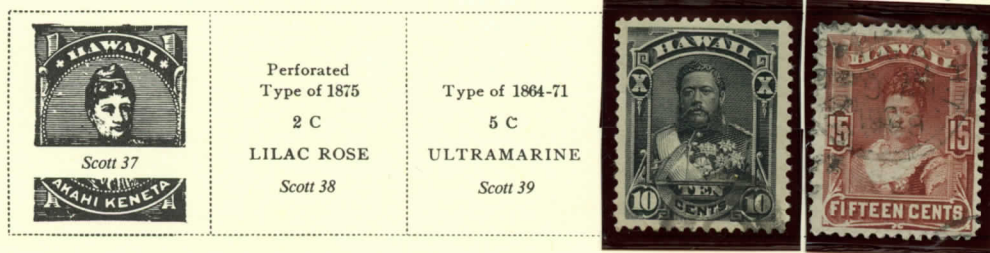

Perforated  
Type of 1875  
2 C  
LILAC ROSE  
Scott 38

Type of 1864-71  
5 C  
ULTRAMARINE  
Scott 39

*VF used*

*F-VF used*

# HAWAII

Unwatermarked

1883-86

Types of 1882 1 C GREEN Scott 42	2 C ROSE Scott 43		10 C VERMILION Scott 45
---	-------------------------	--	-------------------------------

Type of 1875 12 C RED LILAC Scott 46			
---	---	---	--

1886-89

1890-91

Type of 1861 Imperforate Yellowish Wove Paper 2 C ORANGE VERMILION Scott 50	2 C CARMINE Scott 51		Type of 1882 5 C DEEP INDIGO Scott 52C
--	----------------------------	--	--

1894

		
Scott 74	Scott 75	Scott 78

		
Scott 76	Scott 77	Scott 79

1899

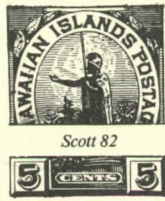
Type of 1894 1 C DARK GREEN Scott 80		Type of 1894 2 C ROSE Scott 81
---	---	---



# HAWAII

1893

Unwatermarked

Issues of 1864-91 Overprinted in Red Like cut 1 C PURPLE Scott 53	<b>Provisional GOVT. 1893</b> 1 C BLUE Scott 54	1 C GREEN Scott 55	2 C BROWN Scott 56	2 C DULL VIOLET Scott 57
5 C DEEP INDIGO Scott 58	5 C ULTRAMARINE Scott 59	6 C GREEN Scott 60	10 C BLACK Scott 61	10 C RED BROWN Scott 61B
	12 C BLACK Scott 62	12 C RED LILAC Scott 63	25 C DARK VIOLET Scott 64	
me verprint C SE ILION t 65	2 C ROSE Scott 66	6 C GREEN Scott 66C	10 C VERMILION Scott 67	10 C RED BROWN Scott 68
	15 C RED BROWN Scott 70	18 C DULL ROSE Scott 71	50 C RED Scott 72	Honolulu Dec 30

45 nh

CAT 32<sup>50</sup>

Price 50.-



48 post price - list price 160.-

Price 100.-



51 no gum 25.-

Price 20.-





*Certificate of Authenticity*

No. 2008

March 15, 2000

*Description:*

*Hawaii Stampless Cover to Wareham, Massachusetts*

*I am of the Opinion that:*

*This is a Genuine Hawaii Missionary Period Stampless Cover, mailed from Honolulu to West Wareham, Massachusetts. There is a Red Hawaiian Islands Honolulu date stamp, Meyer & Harris #226.11, and a Black San Francisco Transit Receiving date stamp. There is a marking, which indicates the letter, was put on the Ship Frances Palmer in 1856, and the cancel shows it was mailed on December 8. There is also the Black 12 cents Ship Fee Stamp that is indicated on the front of the Cover. Scarce.*



*slbg*

*rg  
tely*

## Certificate of Authenticity

No. 2068

October 30, 2001

### Description:

Hawaii #UX1 Kahului Railroad

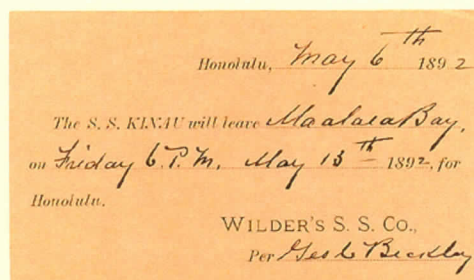

I am of the Opinion that:

This is a Genuine Usage of Hawaii Postal Card UX1 sent from Wailuku, Maui to Kahului, Maui on May 7, 1892. Cancelled by Meyer & Harris Wailuku Cancellation #282.011. This is a Preprinted Card from Wilder Steamship Co., announcing the Sailing of their Inter-island Steamship, the SS Kiinau to Honolulu. Wilder contracted with the Kahului Railroad to deliver goods and agricultural products from Maui to Honolulu for later shipment around the world. This Card is Scarce.

Ex: Baldwin.

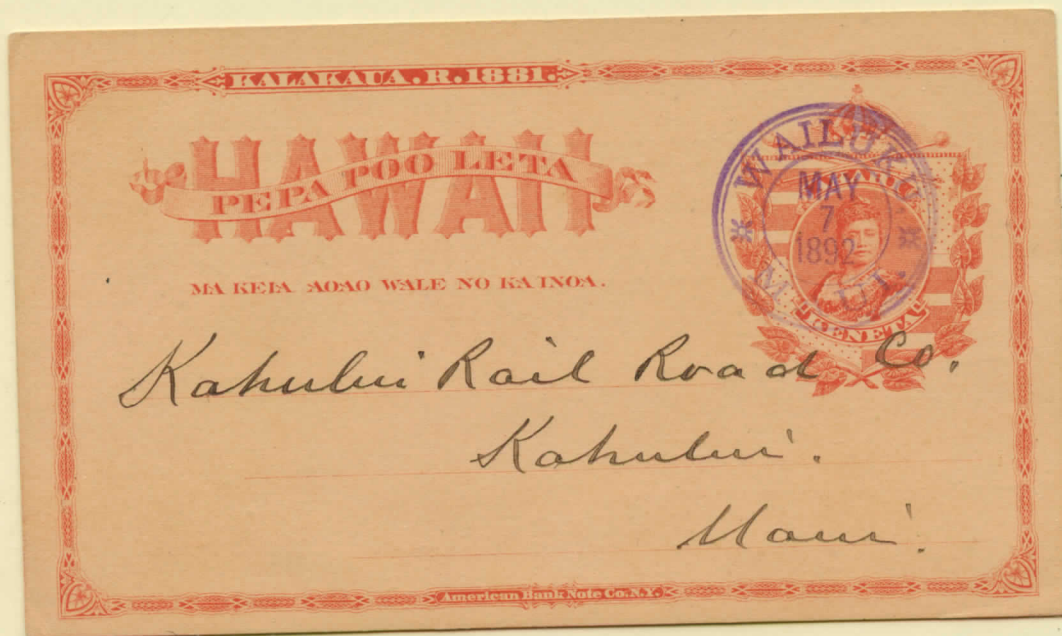

Sold by

erg  
tely



## Certificate of Authenticity

No. 2067

October 30, 2001

### Description:

*Hawaii #UX5 Water Bill From Castle & Cooke in Hawaiian Language*

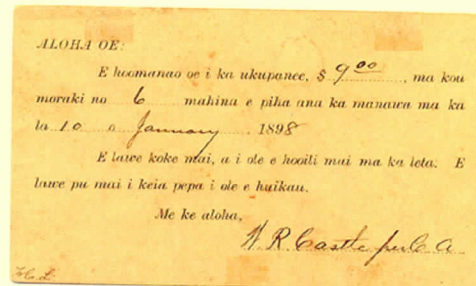

### I am of the Opinion that:

This is a Genuine Usage of Hawaii Postal Card UX5 sent from Honolulu to Kahaluu, Koolaupoko district of rural Oahu. This is a Castle & Cooke (Sugar Cane Co.) Standard Water Bill, usually Pre-Printed in English, but occasionally Pre-Printed in Hawaiian, as is this example. The Message, Translated in English reads:

**Your water rates for the six months ending January 10, 1898 amount to \$9.00, is due and payable at this office. Failure to pay such water rates within 15 days after the same is due will make you liable for an additional 10 percent.**



intendent  
should pay for



39  
 JF  
 used on  
 VF  
 used Wells  
 Fargo  
 envelope

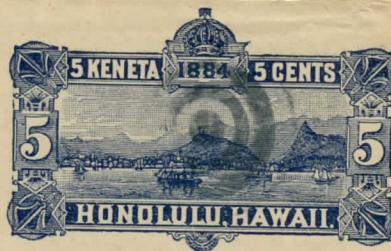

Mrs. Wm. W. Fordale  
 Orona  
 Hawaii -

Blue  
 Paper  
 Front  
 1994



# HAWAII

1896

## OFFICIAL STAMPS

Unwatermarked

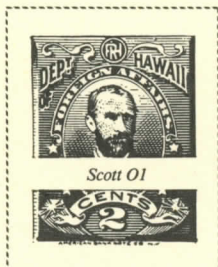

5C  
BLACK BROWN

Scott 02

6C  
DEEP  
ULTRAMARINE  
Scott 03



VF DB LH



VF-XF DBH



VF-XF DBH



#31a ON MINATURE COVER 490-  
 NEGATIVE HI CANCEL  
 HILO BALLOON CANCEL



EGC





#31a ON MINATURE COVER 490-  
NEGATIVE HI CANCEL  
HILO BALLOON CANCEL



EGC

#35 ON COVER  
HILO TO MAUI

160-



*Rev. S. E. Bishop  
Lahaina  
Maui*

*Recd  
June 16/87*

600-

#39

80-



*Miss Mary A. Loveland  
Norwich.  
Vermont,  
U. S. A.*

32-



77  
278

Hawaii: #75 on cover.

Cover from Wailuku, Maui to Hebron Drug Co. in  
Honolulu. Cancel is a M&H #281.011 (9).

FVF

\$95.00



Drug Co.

Honolulu.

OAHU to OAHU

6900 Miles

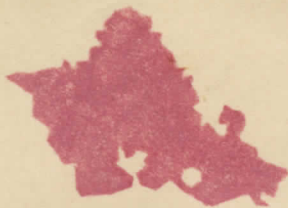

Honolulu, OAHU, Hawaii  
to USS "OAHU"  
China War Zone

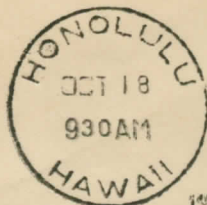

Navy Mail Clerk,  
U. S. S. "OAHU",  
China Station,  
Asiatic Fleet.

U2C, PINK  
UPSS 6, VF  
\$35.-



#### QUALITY UNITED STATES POSTAL HISTORY

We stock the following categories of U.S. Postal History; Stampless, 19th. Century Issues on cover with special attention to unusual combinations, usages, cancels, rates & varieties, Patriotic (all Wars), Exposition covers & Official Postal Cards, First Day Covers, unusual 20th. Century covers, early Airmail on cover, other "Back of Book" such as; Officials, Special Delivery, Postage Dues, Registration, etc. on cover. Other special categories include; Territorial, Possessions and U.S. Revenues on Documents.

#### WANTED TO BUY

We endeavor to stock all of the above, so naturally we wish to buy **all** of the above types of covers as well as any other unusual Postal History you may have for sale. We also buy United States stamps. We will pay, within reason, **your** asking price for all stamps and Postal History of interest to us. Ship insured or registered with your asking price.

W. R. WEISS, JR.  
1519 HAUSMAN AVE.  
ALLENTOWN, PA. 18103

MEMBER - A. S. D. A., A. P. S., S. P. A., USPCS, USCC, EPS, Etc.



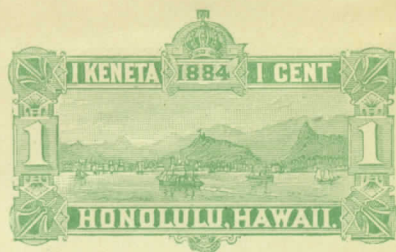

**Special Despatch Letter.**

(FOR DOMESTIC MAIL ONLY.)

**Leka Kuikawa.**

STATE DISTINCTLY THE RESIDENCE OR PLACE OF BUSINESS OF ADDRESSEE.  
E KAKAUIA A MOAKAKA KAHU NOHO A ME IKAHI MANA O KA MEA NANA KA LEKA.









4x9 HONOLULU TO  
THE HAGUE (SCARCE)

200-

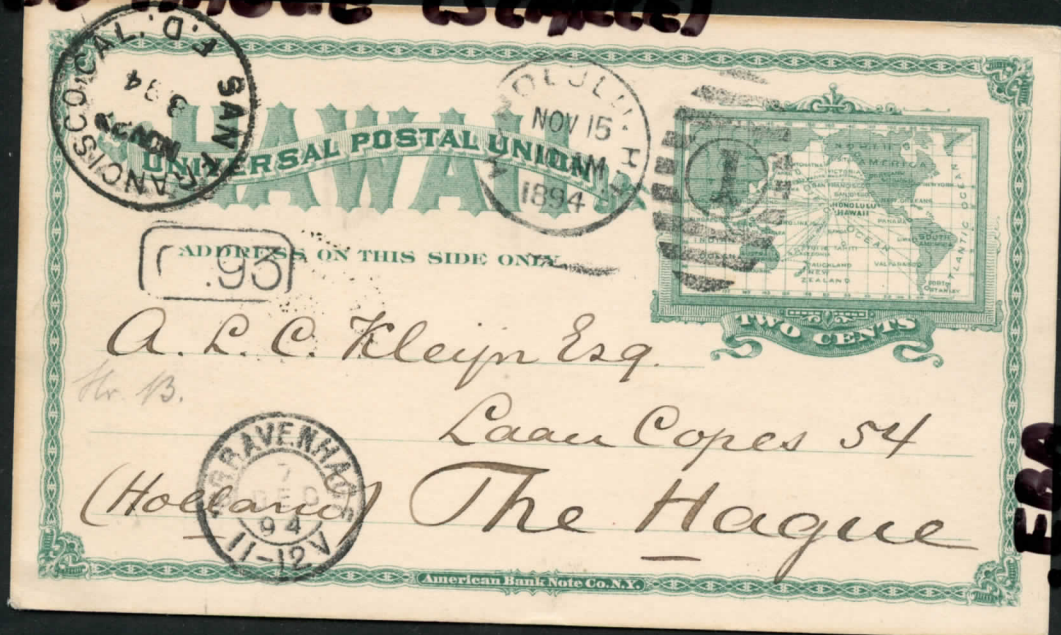

ERR

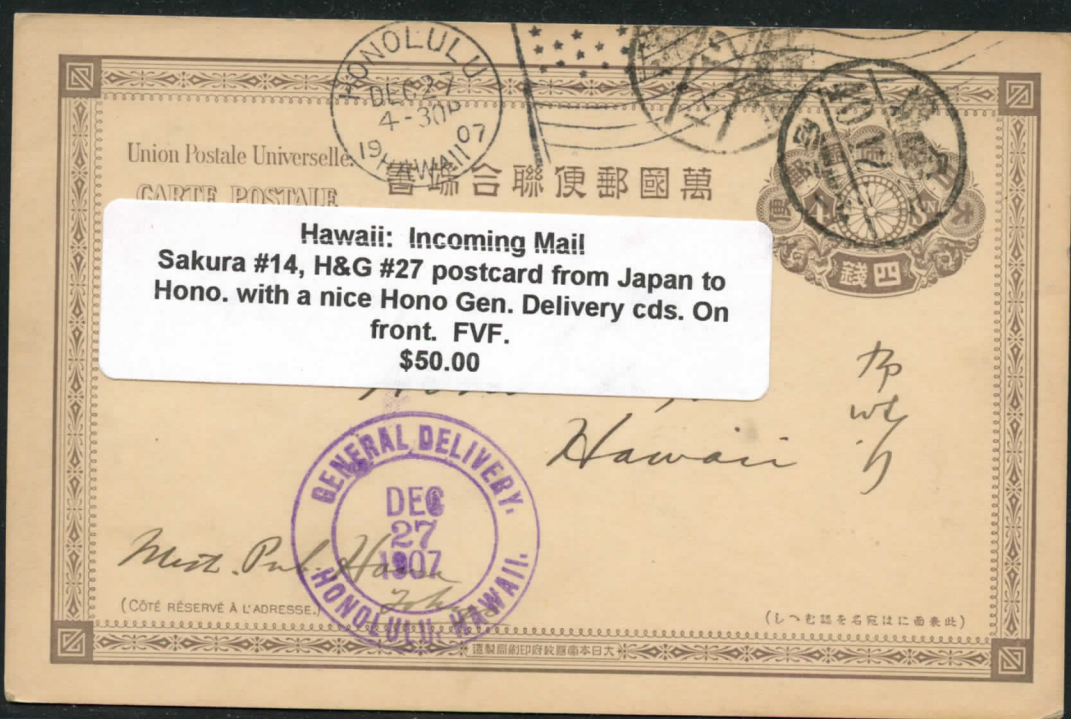



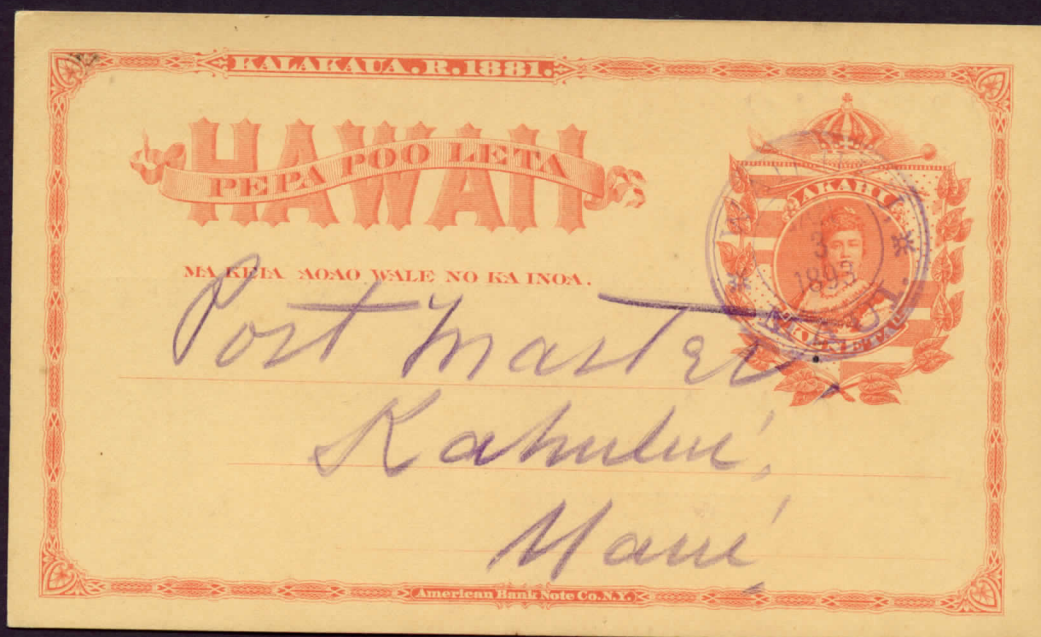
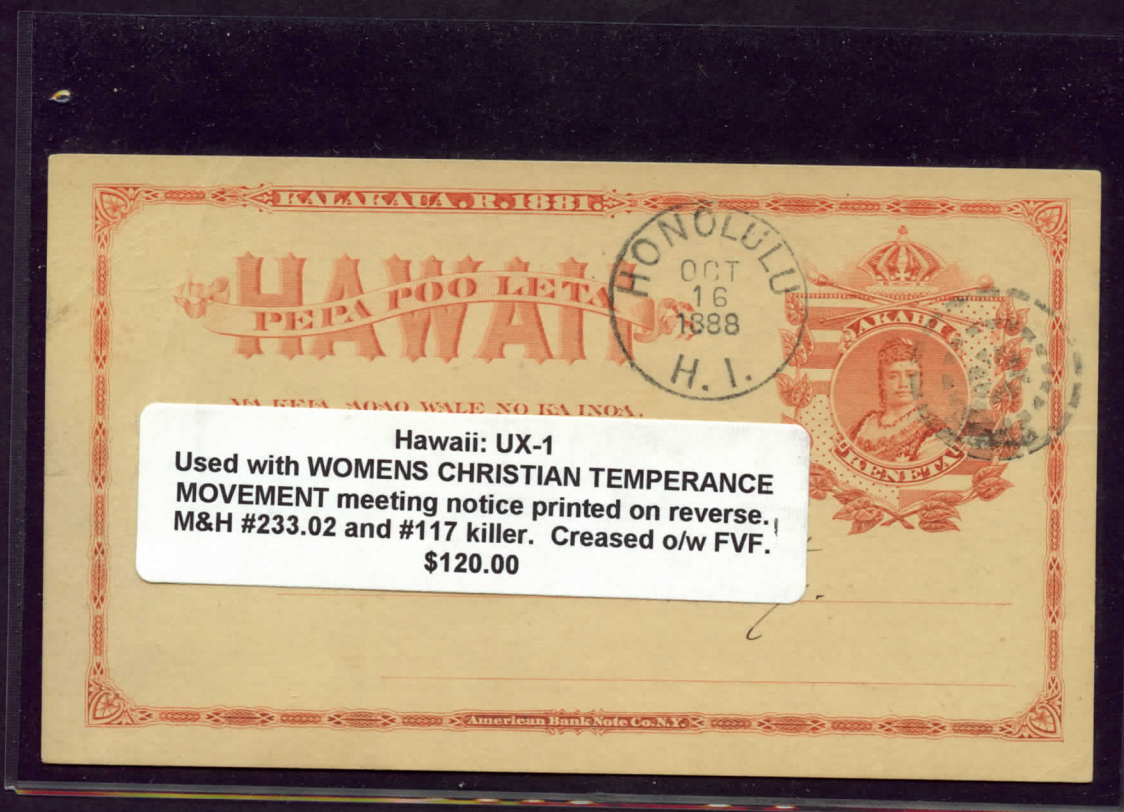



UX-5

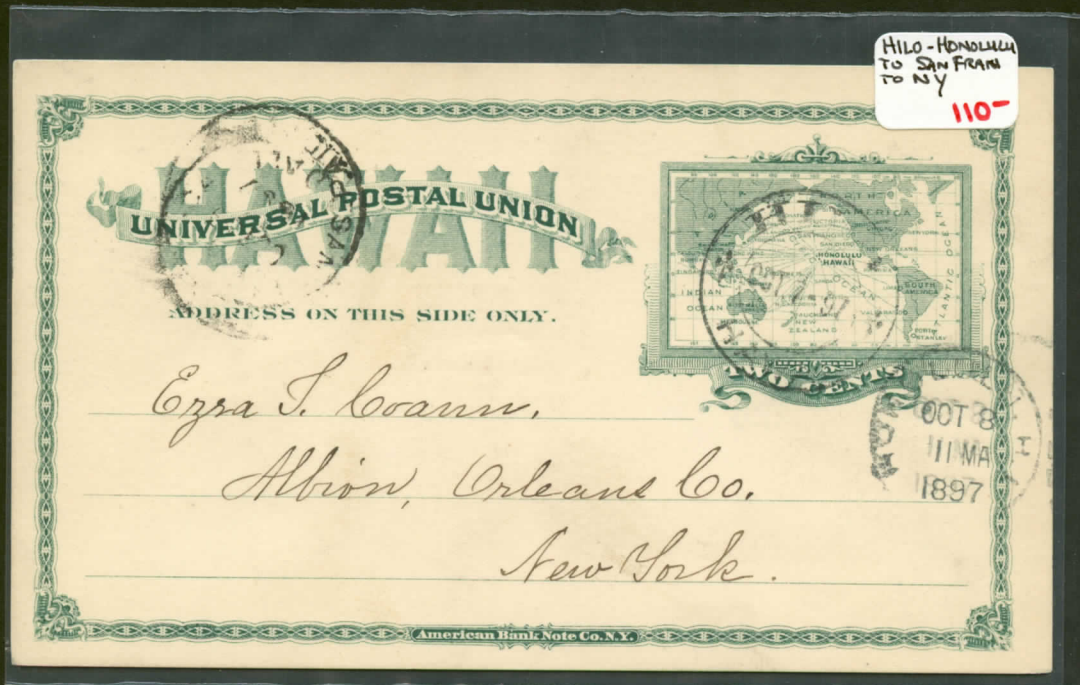
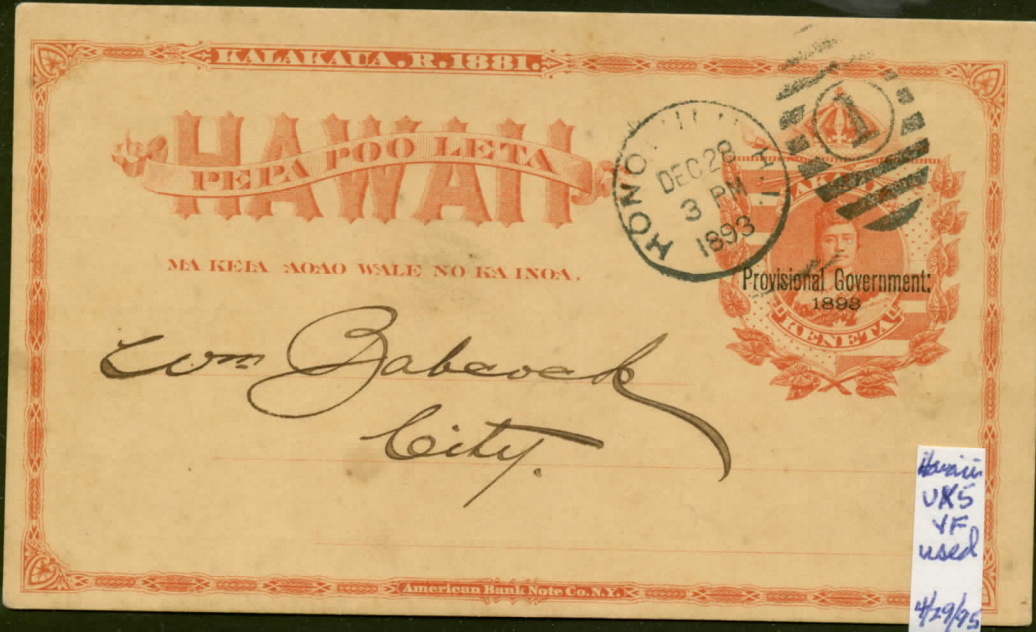



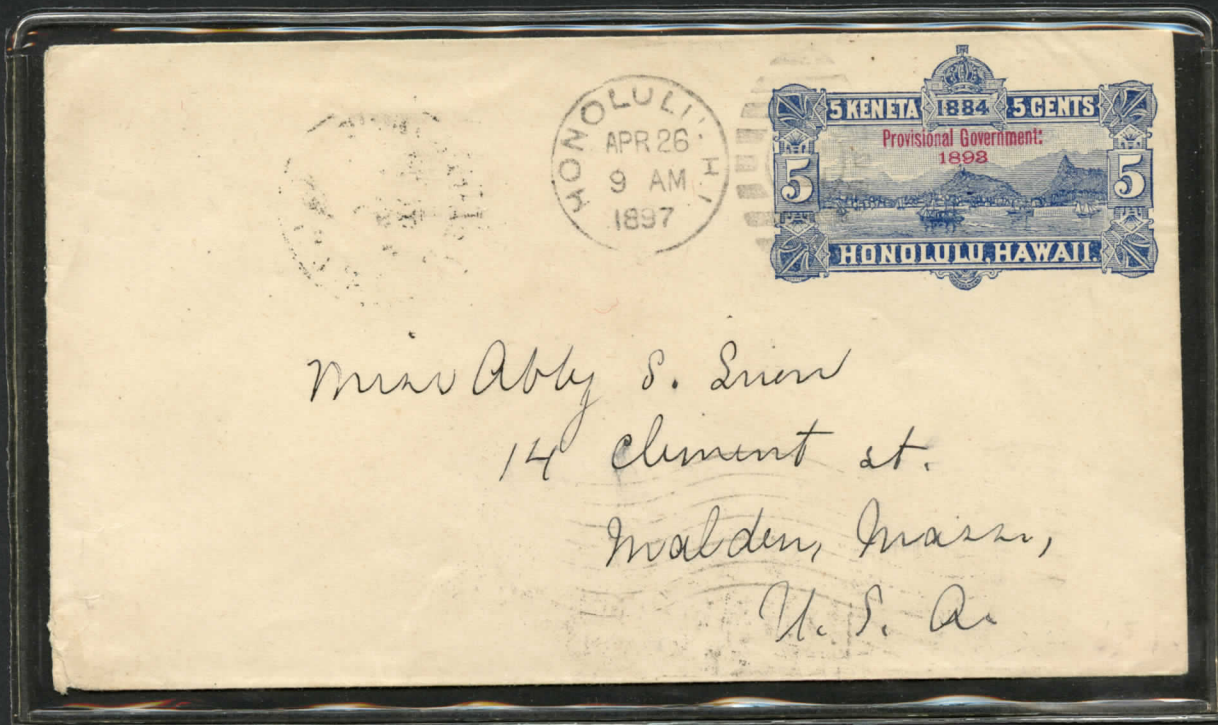

HAWAII

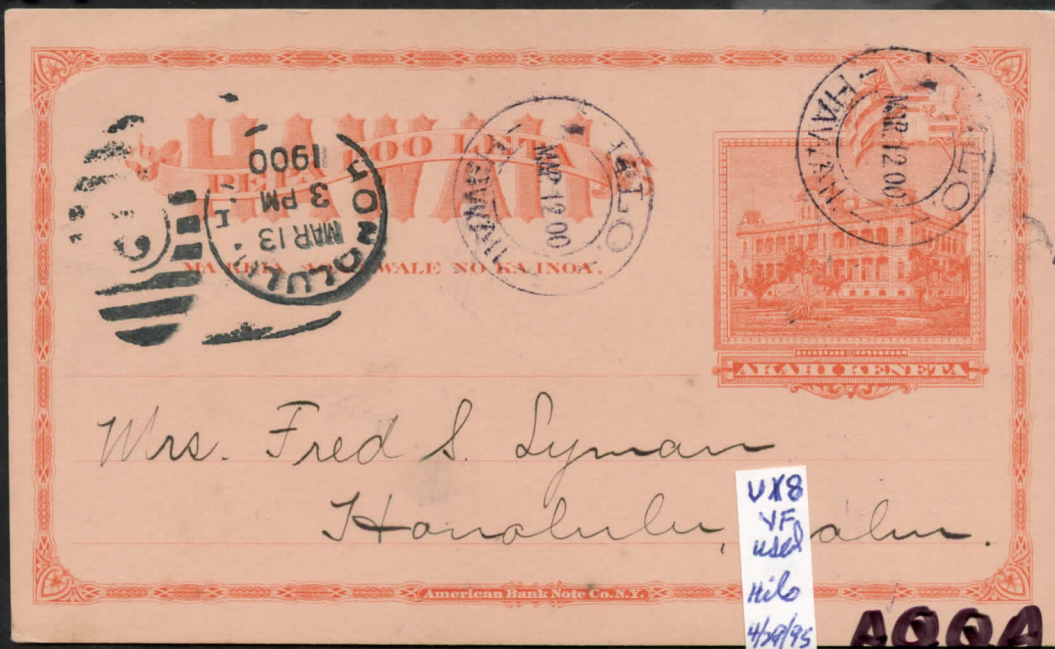

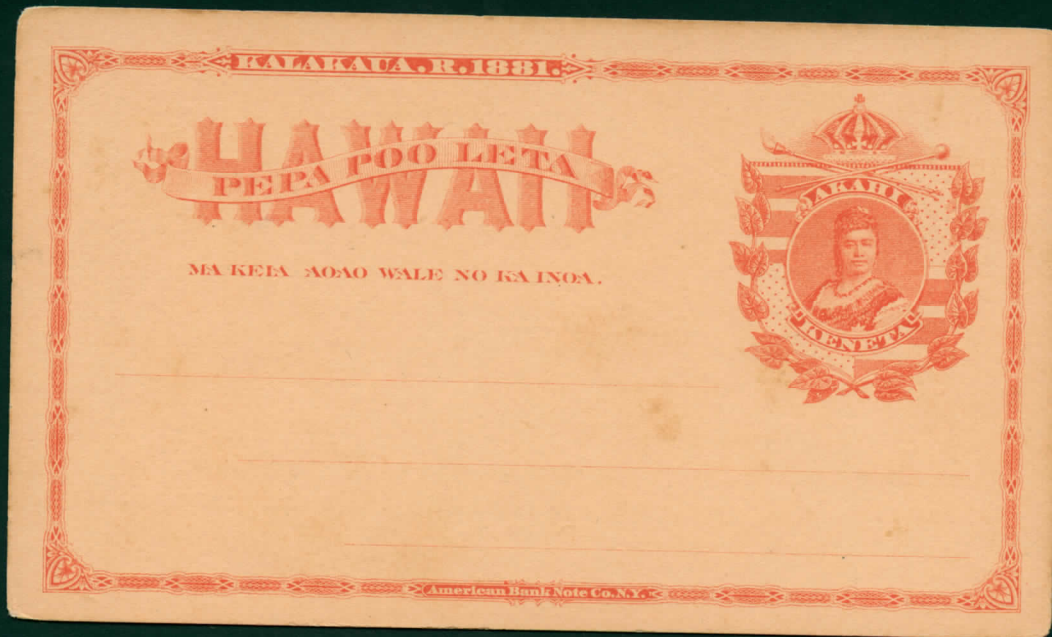
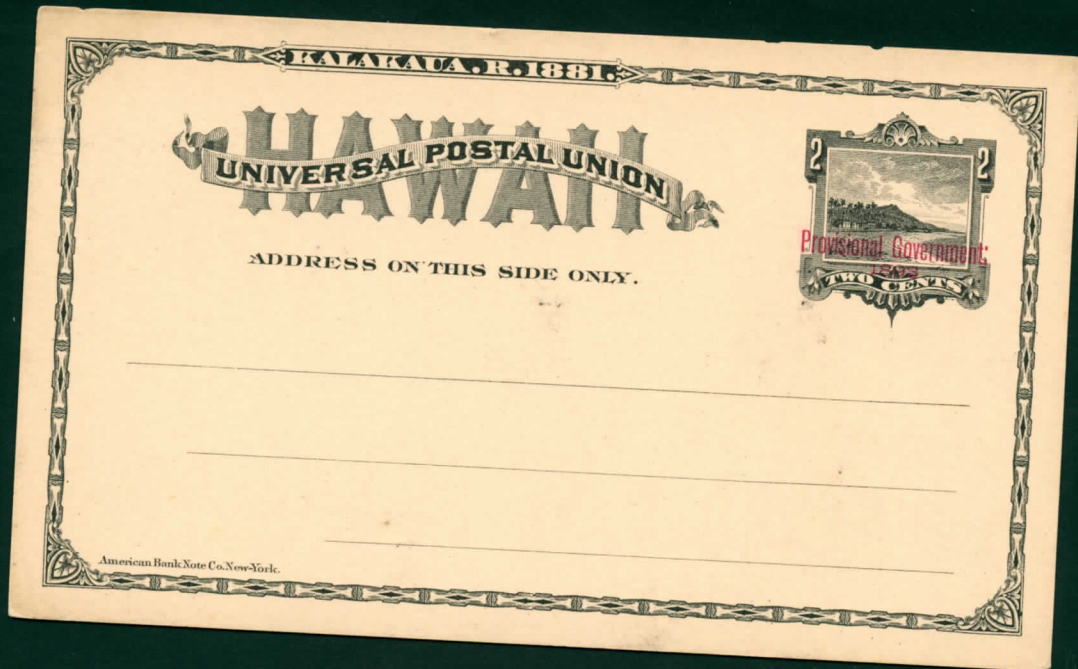



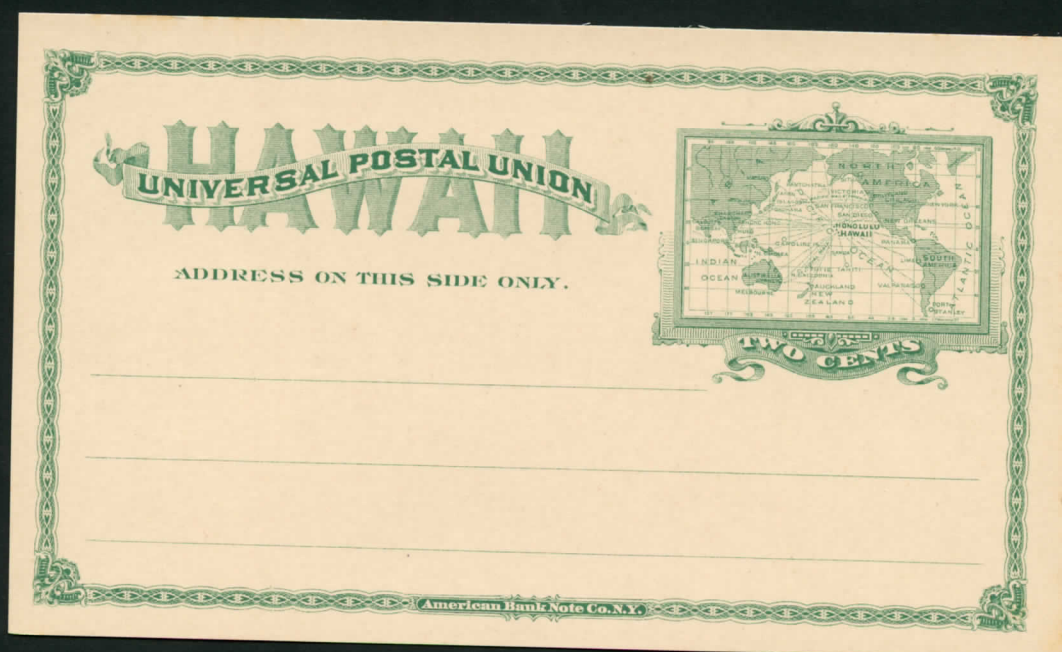

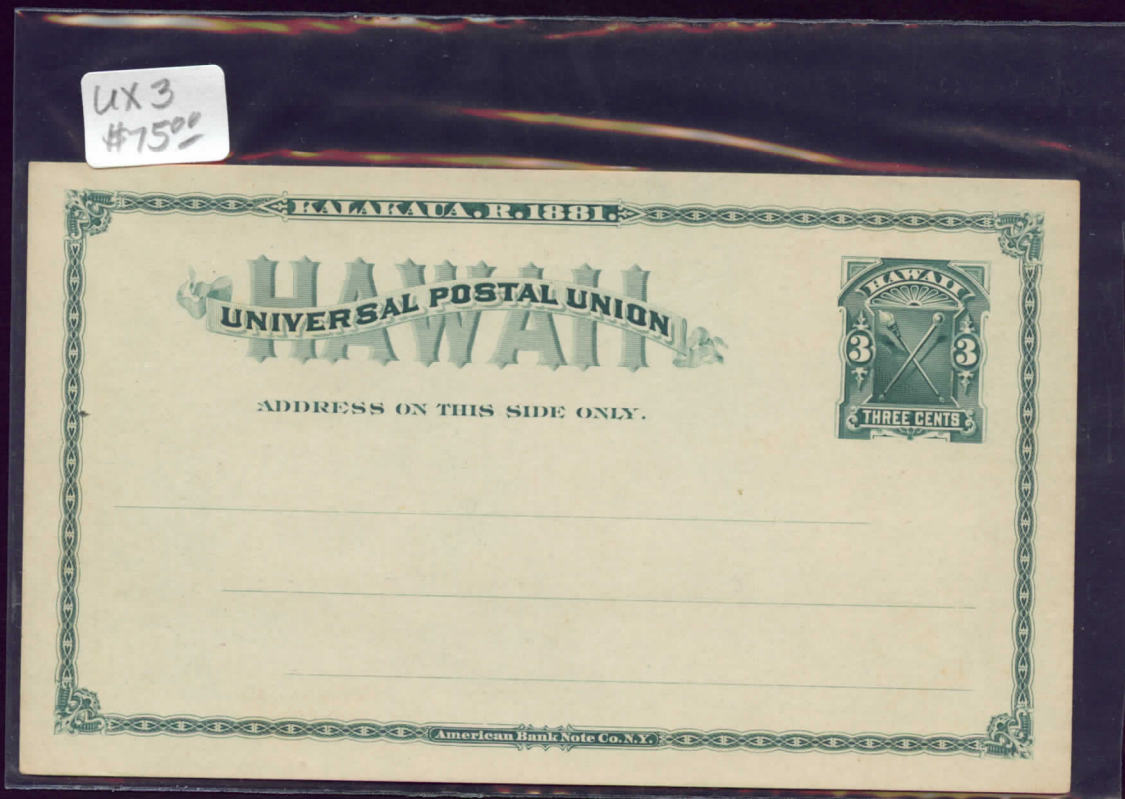



UX2A  
#105

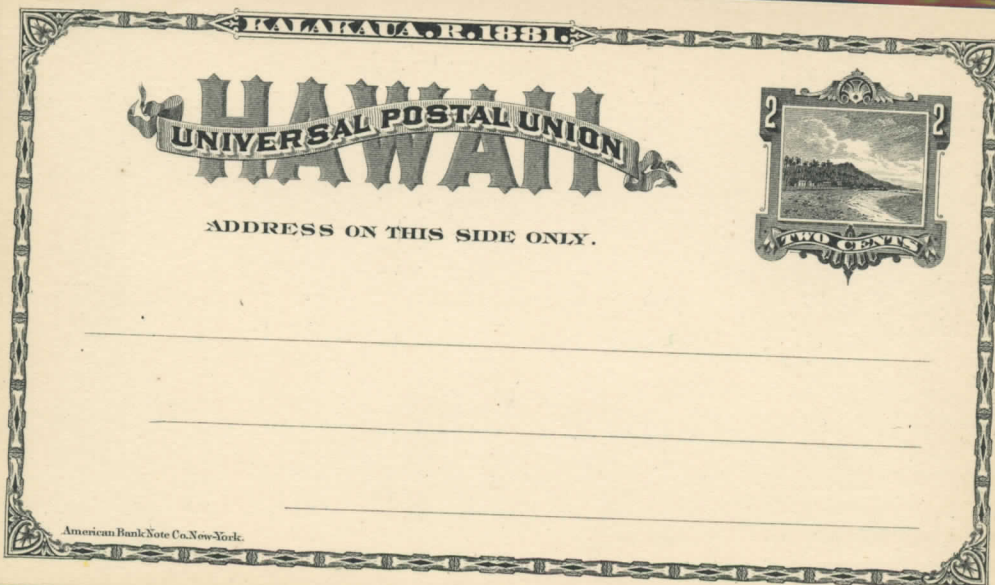

American Bank Note Co. New York.