

**Steamboat St. Nichols – Red River Mail Packet**

Operated Natchitoches & Grand Ecore Weekly Packet Route January 1867 to  
December 1868

1867 Blue Shield, 50 x 28 mm



Constructed: Jeffersonville, Ind. 1864, Dimensions 224' x 42.5" and 6.8' draft,  
869 Tons - Owner David Gibson,; Capt. John C. Dowty

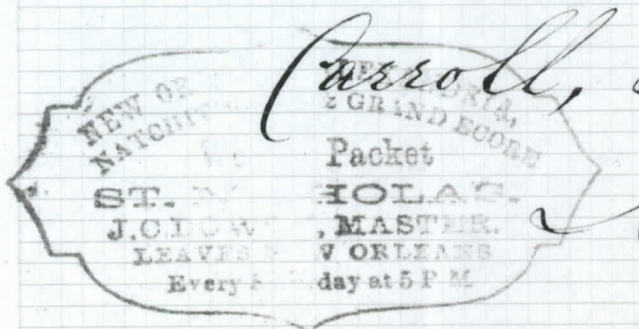

Illustration 3: Closeup of Agent's Mark

**REGULAR WEEKLY PACKET.**  
Leaves every SATURDAY, at 5 P. M.  
FOR GRAND Ecore, ST. MAU  
rice, Montgomery. (will take freight  
for all landings on the Bonduen) Ootile  
Alexandria, Norman's, Barbin's and all intermedi  
ate landings (will take freight for Shreveport and  
intermediate landings, reshipping at Alexandria).  
The new and magnificent side-wheel passenger  
steamer

**ST. NICHOLAS,**  
J. C. Dowty, master J. F. Muse and T. J. Dowty  
clerks. will leave as above. For freight or passage  
apply on board, or to  
**WILBURN & LORD, Agents,**  
69 Gravier street.  
The St. Nicholas will take freight with passen  
gers for all coast landings as high as the mouth of  
Red River.  
A clerk will be on the landing to receive freight  
every Thursday morning. aptl-im 1

Illustration 4:

Newspaper Advertisement, Friday  
May 1, 1868  
Times-Picayune (New Orleans)

Sank at Natchitoches, LA, Dec. 23, 1868

PRT. FR.

CAT. No. 182

KNIFE 120

Dir B.

1864

Typ 99

HEAD IV

10-

Steamboat Mail Packet

Mississippi River  
New Orleans

## Steamboat Stonewall Jackson Mississippi River Mail Packet

Louis to New Orleans - 1869 - 28mm Octagon Blue and Black Hand Stamps

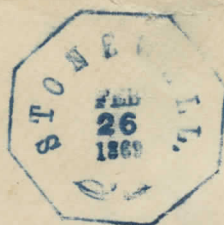

Mr J. H. H. C.  
New Orleans  
La



J. H. H. C.  
New Orleans  
La

Constructed: Jeffersonville, Ind. By Howard 1866, Dimensions 224' x 42.5' and 6.8' draft, 879  
Tons, Owned by ; Capt. John C. Dowty, New Orleans Caught fire near Cairo, Ill. On October 27, 1869  
with the loss of 209 lives



## Steamboat News Boy New Orleans River Mail Packet

Operated as Sun-Flower Packet Packet (the Sunflower River is a tributary of the Yazoo River) - New Orleans Route Oct. 4, 1868



29mm Blue Round Double Ring Circle 29mm Agent's Mark



Constructed: Brownsville, PA, 1859, Dimensions 133' x 27.3" and 3.4' draft,  
115 Tons - Owner and Master; Capt. Alen Fowler- St, Parish, La.

*Prior to the Civil War routes were contracted from Vicksburg on the Yazoo River and its tributary, the Sunflower, to McNutt. The route was not reinstated after the Civil War although boats continued to carry letters on the route as this example shows.*

Trip No. 3

REGULAR NEW ORLEANS, OUACHITA RIVER PACKET.

*Insurance Fifty 8*

*M. J. S. D. D. D.*

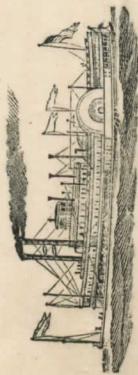

To Steamer **WALTER B. DANCE,**

T. Fitzwilliam & Co., Stationers and Printers, 76 Camp St. R. S. LIVINGSTON, Captain. Wm. B. CLARKE, Clerk.

MARKS

*3 Calhoun Blowers*  
*Back Johnson*  
*228*

R. M. DICKENSON & CO., Druggists and Dealers in Patent Medicines, Paints, Oils and Dye Stuffs, Wines, Liquors and Notions,  
HAMBURG, Ark.

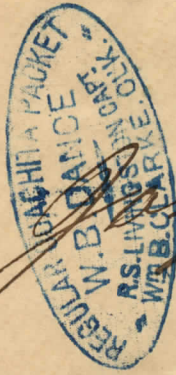

*Sept 8  
New Orleans  
La*



Ouachita River  
New Orleans

head

Constructed 1866  
200'x34' with 5.7 ft  
draft. Owned by Baylan  
& Gettys, St. Louis



# Steamboat Wade Hampton – Ouchita River Mail Packet

New Orleans, LA – Camden, Ark. April 29, 1870,

Blue Oval Handstamp 32x27mm Handstamp, G. P. Work, Master



Jeffersonville, 866, Dimensions 217.6 x 38 and 7.8' draft Owned by ; Capt. John W. Tobin, G.P. Work, New Orleans Sank November 1871 Donaldsonville, La.

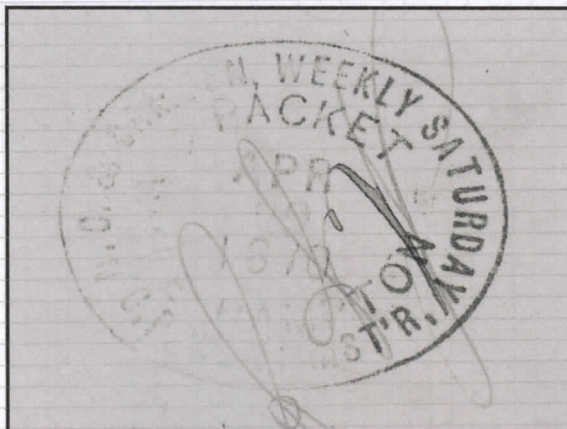

Illustration 1: Closeup of Agent's Mark

## Steamboat R.E. Lee – Mississippi River Mail Packet,

Vicksburg, Natchez to New Orleans - Oct. 15, 1868

Blue 32mm Diameter Scalloped Circle Handstamp



Constructed: New Albany, Indiana 1866 by DeWitt Hill - Dimensions 285.5' x 46" and 9' draft, 1456 Tons- Owned by ; Capt. John W. Cannon, New Orleans

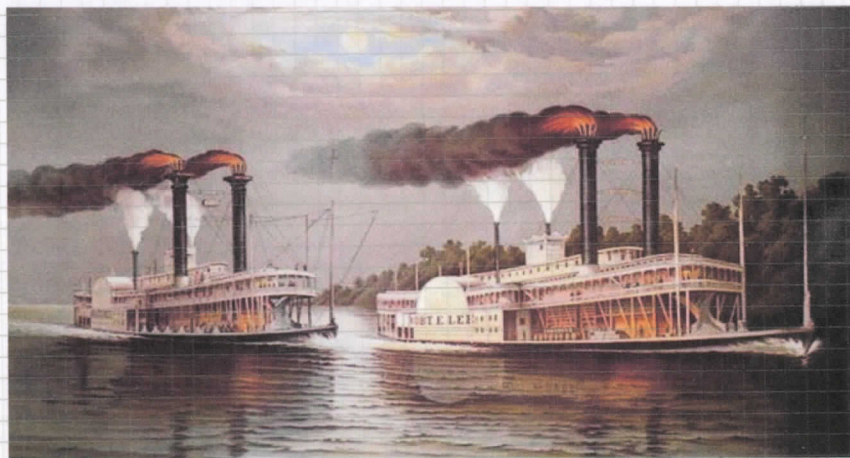

Famous Race Between Natchez and Robert E. Lee, October 27, 1870

Dismantled; 1876



## Steamboat St. Nichols, Ohio River- Mail Packet

Cincinnati – New Orleans Route 1866

1866 22mm Blue Circular Cancel

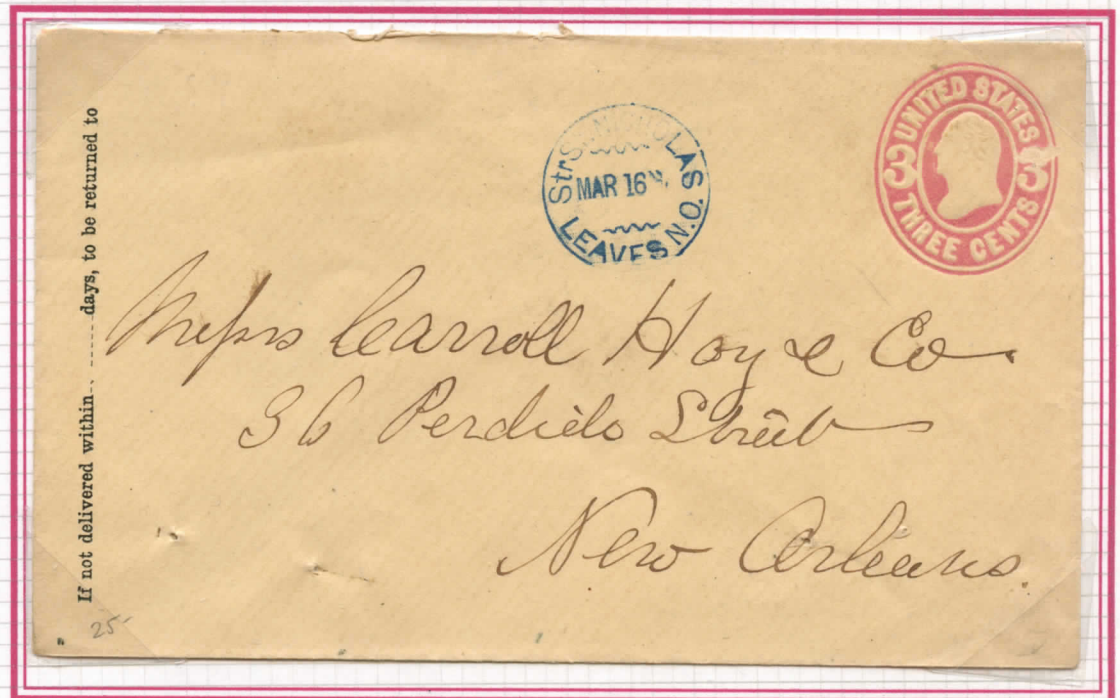

**Constructed:** Jeffersonville, Ind. 1864, Dimensions 224' x 42.5" and 6.8' draft 869 Tons

**Owner-** Cincinnati-New Orleans Packet Company, Capt. Enos Moore



Illustration 2: Closeup of Agent's Mark

## Steamboat Magenta

### New Orleans – Natchez - Vicksburg



Under paid by 3c? Rate should be 3c to carry to New Orleans and then another 3c for postage to address in West Virginia

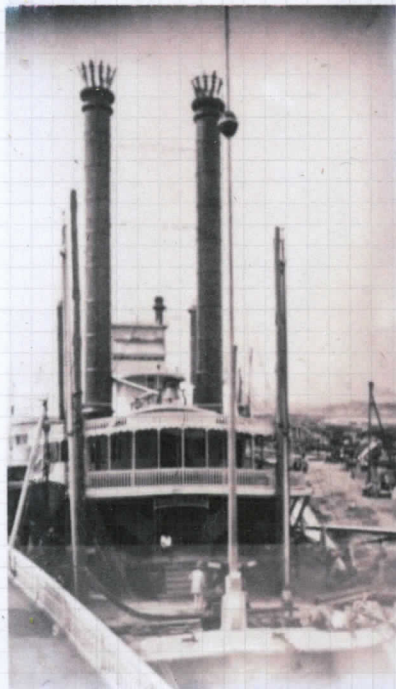

1865 Based on Black Handstamp, Millgram #833  
(without date stamp)

Cover postmarked in New Orleans, Oct 26, Mailing  
organization unknown.

Carried on the Magenta to New Orleans from either  
Natchez or Vicksburg then entered the US mail  
system in New Orleans postmarked and carried  
overland to West Virginia.

Photo of Magenta c1865



**Ouachita River Mail Packet**  
**Steamer AMERICA**  
**Circa 1899 New Era, La. To New Orleans**

Constructed 1898 and designed for the Ouachita River trade. 200'x38' with 6.5 ft draft, built specifically for Captain L.V. Cooley

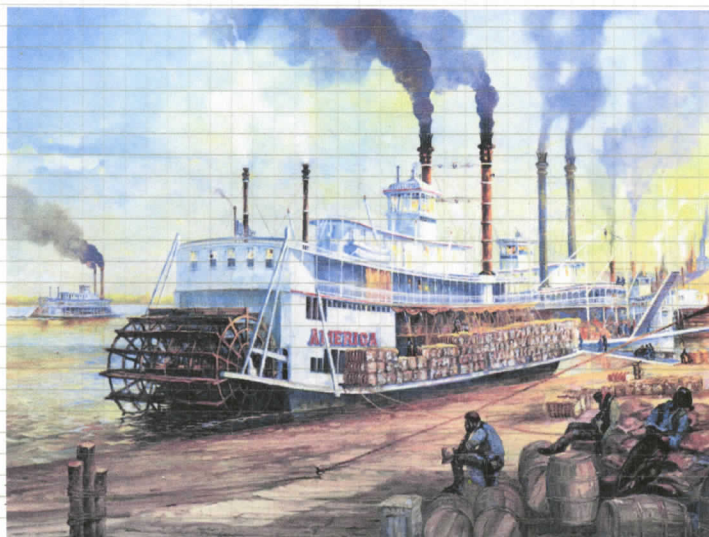
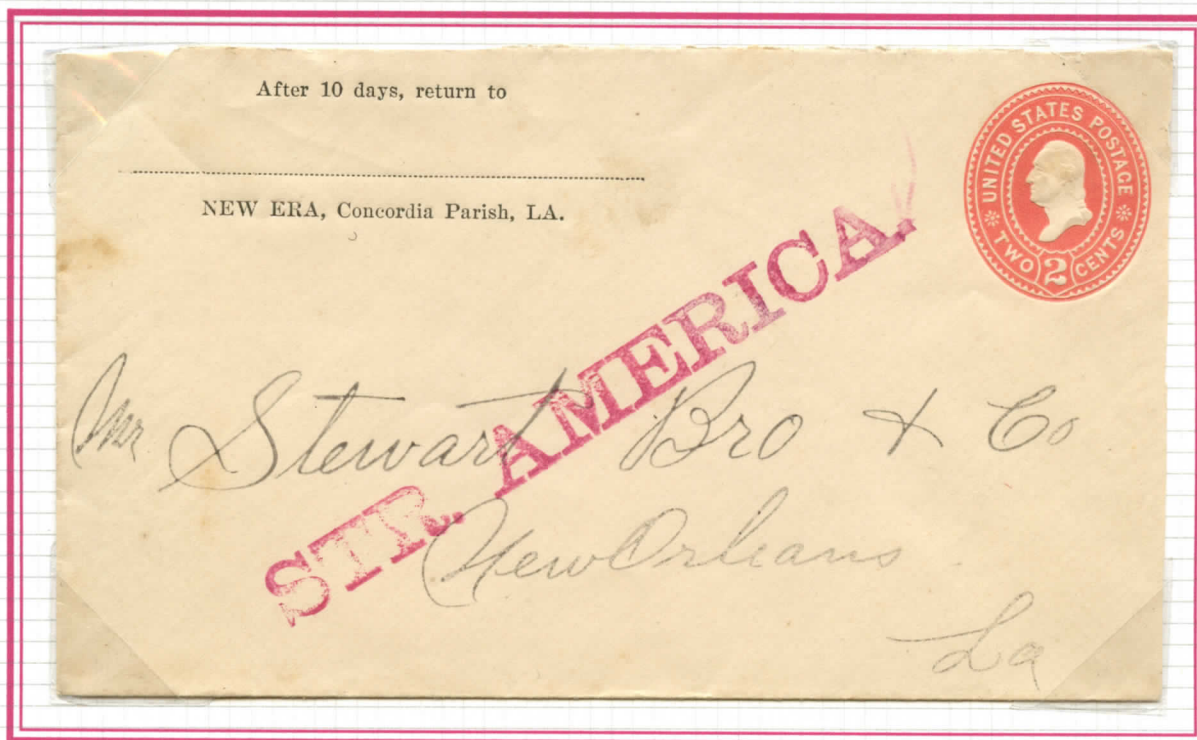

Robert Rucker Painting of Captain Cooley's AMERICA

Competition between railroads and steamboats grew in the early 1900's. In 1905 Captain L.V. Cooley steamed his boat, the "America" to Camden, Arkansas to pick up 500 bales of cotton for delivery to New Orleans. Upon arrival, Cooley found the railroads also bidding for the same delivery ended in a war with Cooley finally winning. Cooley delivered the cotton to New Orleans for only one dollar.



20-

Mrs

Torch

May 9 1868



Steamer N. Y. A. N. Z. A. D.

Full M. J. Darrell

Agent W. J. Darrell

Chgo

3065/3365



Mr. Fahleguak<sup>4</sup>

165 W



Mrs. John H. Horditch  
New Orleans  
La

Messrs John T Hardie & Co<sup>rs</sup>



New Orleans  
La

LCNA LEOTL



R. Flower  
Care of  
Messrs Stephens

La P Bowman  
Care of No. 1, Irwin Co  
Bayou La  
La



PACKET 45



If not delivered within 10 days, to be returned to



*Messrs. Jackson & Co.*

*36 Perdido Street*

*New Orleans  
La*

If not delivered within 10 days, to be returned to

*Private*

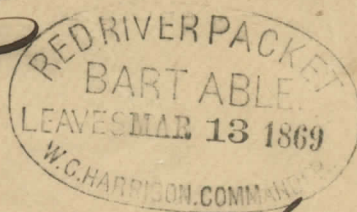

*Joseph Henry Esq*

*New Orleans*

*36 Perdido Street*

12  
U58 "Pr Lizzie Tato" manuscript for Mississippi River  
steamboat to New Orleans, LA

*To Mrs Lizzie Tato*



*Mrs Joseph Hoyer  
New Orleans  
La*

"Ouachita River Packet, Mayflower, May 29  
1869" double oval d.s. on 3c pink (U35) entire to  
New Orleans La.; reduced slightly at bottom and  
small edge tear, clean and Fine.  
[Item: 003158] \$75

If not delivered within 10 days, to be returned to



*Mrs John H. Hardin & Co  
New Orleans  
La*

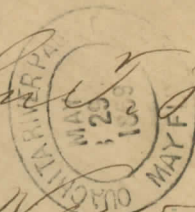



STEAM



↑ Mrs P L Norton  
Lexington  
Applhopper Co  
Ga.

Belle Lee



Messrs Geo. Hay & Co  
New Orleans  
La

Within 10 days, to be returned to

U58 incoming to New Orleans, LA  
Manuscript "Belle Lee" c1867  
Handstamp recorded for 1868. Mississippi River  
Ex-Tickell LX  
#79

Made in Germany



If not delivered within 10 days, to be returned to

Wm Lloyd Garrison  
Hay & Co  
New Orleans  
La

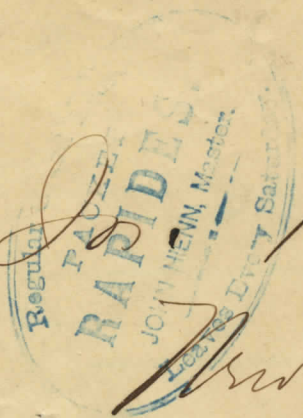

Per Stms J. D. Kinde

Messrs Carroll, Hay & Co  
New Orleans  
La





RE LEE

If not delivered within 10 days, to be returned to

Mrs. S. B. Castello  
D. C. 13/07  
R. " 15/07  
R. " " "

Please bring only the "a-c"

No. 2 G. M. Davis

Hatchery

Meip.



Gov Alley

Mess John T Hardie & Co.

New Orleans.

La. 25<sup>00</sup>



L 147

Sale 4005

Item 223394

New York, M. Kepler, "New York/5/Oct/23" cds on 1850 outer letter sheet to London, on reverse ms "forwd by M. Kepler New York Oct 23 50", on red London receiver, two vertical filefolds, F.-V.F. *Built Louisville Ky 1867*

Suggested Bid \$50.

*697 TONS  
MASTER CAPTAIN  
JOHN HEINN*

*OPERATED FROM SPRING 1870  
TO JUNE 1873. NEW ORLEANS  
TO GRAND Ecore ROUTE*



**HOSS & DURHAM,**  
**Receiving, Forwarding**  
And General  
COMMISSION MERCHANTS,  
And Dealers in Groceries.  
TERMINUS RAILROAD, NEAR RIVER,  
SHREVEPORT, LA.

*Era 10 leaves for  
Shreveport and Jefferson  
Monday Dec 20  
Positively*



U58 Shreveport, LA to New Orleans, LA c1869/1870  
Manuscript "Era 10 leaves for Shreveport & Jefferson  
Monday Dec 20 positively"  
Ex-Tickell  
#88

KA \$50

18

*dear Co  
Shreveport La*



Re Lee

If not delivered within 10 days, to be returned to

Mrs. S. B. Castello

D. C. 13/107

72 " 15/107

2 " " "

Please send only the last of

No 2 G. M. Davis

Hatchery

Meip.



87

Gov Alley

Mess John T Hardie & Co.

New Orleans.

La. 25<sup>00</sup>



1652

vii

vii

If not delivered within 10 days, to be returned to



RECEIVED  
MAR 20  
A.M.  
NEW YORK

Messrs John T. Hardie & Co  
New Orleans  
Louisiana  
"Gen. Allen."

If not delivered within 10 days, to be returned to

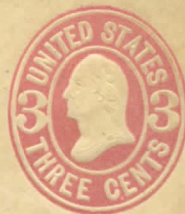

Pr Salado

Messrs John T. Hardie & Co  
No. Carondelet St  
New Orleans  
La



If not delivered within 10 days, to be returned to



Messrs Jas Hoy & Co  
New Orleans  
La  
"Per  
"Parsonel"

U.S. SHIP



Mrs J. C. P. deKrafft  
608 French Street  
Wilmington  
Delaware.

# 65 "U.S. SHIP" PHILADELPHIA, POSTMARK. FROM  
A SHIP BLOCKADE OF CONFEDERATE COAST

If not delivered within 10 days, to be returned to



Mr. Jas. H. H. Vee.  
New Orleans  
La

~~Down River~~ 1864

"Down River"

Mail " Ohio  
River

Brandonburg Ky to Marion  
Rare 250 Ky

1864



R. F. Haynes Esq  
Marion

↓  
Via  
Down River  
mail. } Crittendon Count.  
Ky.



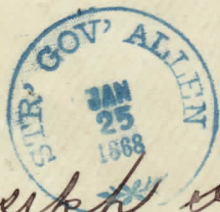

Joseph Hoy Esqr  
New Orleans  
La



Joseph Hoy Esqr  
36 Perdido St  
New Orleans La

If not delivered within 10 days, to be returned to



Messrs Carroll, Hoy & Co  
New Orleans  
La  
"Euora"

If not delivered within 10 days, to be returned to



Messrs J. D. A. Gaudin & Co  
New Orleans  
La  
Dahoe



Return to WALSH & BOISSEAU, Wholesale Grocers,  
Receiving and Forwarding Merchants,  
SHEVEPORT, La.,  
if not delivered within ----- days.

*Right Way*



*Messrs Joseph Hoy & Co  
36 Perdido Street,  
New Orleans.*

*Mr Hoy & Co  
New Orleans*

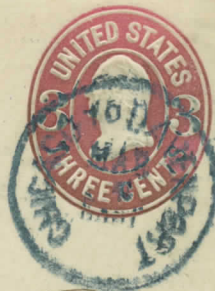

*J. E. Bennett Esq  
Aurora Ills*

(1864) 3¢ envelope (U62) tied by blue  
Chicago to Davenport Railroad cancel  
(Chicago, Rock Island & Pacific R.R.),  
quite nice and scarce