

Bureau, Engraving & Printing.

1150

★ GOLDEN GATE ★  
STATES POSTAGE  
INTERNATIONAL EXPOSITION

# UNITED STATES STAMPS

SALE 1240 • JULY 20-21, 2021



Bureau, Engraving & Printing.

1140

*Robert A. Siegel*  
AUCTION GALLERIES, INC.







## TUESDAY, JULY 20

### Session 1—lots 1-104—at 10:30 a.m.

Essays, Proofs and Specimens ..... lots 1-104

### Session 2—lots 105-434—at 1:30 p.m.

Provisionals thru 1847 Issue .....	105-143
1851-56 Issue .....	144-183
1857-60 Issue and Reprint .....	184-203
1861-68 Issues and Re-Issue .....	204-256
1869 Pictorial Issue and Re-Issue .....	257-269
1870-90 Bank Note Issues .....	270-295
Columbian Issue .....	296-313
1894-98 Bureau Issue .....	314-335
Trans-Mississippi, Pan-American Issues .....	336-390
1902-08 thru 1908-12 Issues .....	391-419
Bluish Paper .....	420-434



## WEDNESDAY, JULY 21

### Session 3—lots 435-540—at 10:30 a.m.

1912-23 Issues .....	435-496
1922-26 and Later Issues .....	497-540

### Session 4—lots 541-844—at 1:30 p.m.

Air Post, incl. Inverted Jenny Pos. 78 .....	541-566
Special Delivery thru Postage Due .....	567-587
Offices in China, Officials .....	588-613
Newspapers & Periodicals thru Stationery ..	614-632
Revenues .....	633-668
Revenue Group Lots .....	669-685
Hunting Permits .....	686-722
Confederate States, U.S. Possessions .....	723-736
Group Lots by Issue .....	737-772
Collections and Accumulations .....	773-841
Literature .....	842-844

# United States Stamps

**Sale 1240 — Tuesday and Wednesday, July 20-21, 2021**

Attendance is now permitted for fully vaccinated individuals and for unvaccinated individuals who follow all guidelines to prevent the spread of COVID-19

Live bidding will also be facilitated by telephone or internet



Featuring

**The 24¢ Inverted Jenny, Position 78, the famous stamp rescued from a vacuum cleaner—offered on behalf of Gary Petersen**

**An outstanding quality collection of proofs**

**Estate collections from longtime Siegel clients**

**An outstanding section of collections and group lots**

Most lots offered without reserves

Lots will be available for viewing at our offices by appointment

Lots are sold subject to an 18% buyer's premium and any applicable sales tax or customs duty

Please carefully read the Conditions of Sale before bidding



*Robert A. Siegel*  
AUCTION GALLERIES, INC.

6 West 48th Street, 9th Floor, New York, NY 10036

Phone (212) 753-6421 Fax (212) 753-6429

Email: [stamps@siegelauctions.com](mailto:stamps@siegelauctions.com)

Catalogues, internet bidding, resources, archives and the Siegel Encyclopedia at [siegelinternational.com](http://siegelinternational.com)





*Robert A. Siegel*

AUCTION GALLERIES, INC.

6 WEST 48TH STREET, 9TH FLOOR, NEW YORK, N.Y. 10036

Phone (212) 753-6421 • Fax (212) 753-6429 • Email: [stamps@siegelauctions.com](mailto:stamps@siegelauctions.com)  
[siegelauctions.com](http://siegelauctions.com)



Scott R. Trepel  
President  
[strepel@siegelauctions.com](mailto:strepel@siegelauctions.com)

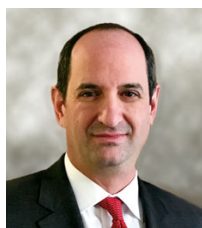

John P. Zuckerman  
Senior Vice President  
[jzuckerman@siegelauctions.com](mailto:jzuckerman@siegelauctions.com)



Corey Long  
Senior Vice President  
[clong@siegelauctions.com](mailto:clong@siegelauctions.com)

Siegel International  
Dallas (214) 754-5991



Charles F. Shreve  
Director, Siegel International  
[charles@siegelauctions.com](mailto:charles@siegelauctions.com)



Samantha Aragon  
VP, Financial  
[samantha@siegelauctions.com](mailto:samantha@siegelauctions.com)



Gina Cashia  
VP, Operations  
[gina@siegelauctions.com](mailto:gina@siegelauctions.com)



Andrew Titley  
VP, Siegel International  
[andrew@siegelauctions.com](mailto:andrew@siegelauctions.com)



Chris Anderson  
International Specialist  
[chris@siegelauctions.com](mailto:chris@siegelauctions.com)

Scott R. Trepel Principal Auctioneer (licensed by NYC Dept. of Consumer Affairs, #795952)

## Information for Bidders

### Bidding

The following means are available for placing bids:

- 1) **Public Attendance:** Attendance is now permitted for fully vaccinated individuals and for unvaccinated individuals who follow all guidelines to prevent the spread of COVID-19. Live bidding will also be facilitated by mail, email, phone or internet.
- 2) **Live Internet Bidding:** Instructions for participating as a Live Internet Bidder are provided on the page opposite.
- 3) **Phone Bidding:** Bidders can be connected to the sale by phone and bid through a member of staff. Requests for phone bidding are subject to approval (please contact our office at least 24 hours before the sale). A signed Bid Form is required.
- 4) **Absentee Bids:** All bids received in advance of the sale, either by mail, fax, phone, email or internet, are Absentee Bids, which instruct the auctioneer to bid up to a specific amount on one or more lots in the sale. Absentee Bids sent by phone, fax or email should arrive at least one hour prior to the start of the sale session. Bids entered through Live Internet Bidding will be visible to the auctioneer during the sale. Written bids should be entered legibly on the Bid Form in the sale catalogue. Email and internet bids should be carefully typed and double-checked. All new bidders must provide references.

### Presale Viewing by Appointment Only

To prevent the spread of COVID-19, presale viewing will be permitted for fully vaccinated individuals or for unvaccinated individuals who agree to follow all protective measures. To make an appointment and receive instructions, please contact us at (212) 753-6421 or by email. We reserve the right to refuse, cancel or postpone a request or appointment.

### Expert Certification

Individual items offered without a PF or PSE certificate dated within the past 5 years may be purchased subject to certification of genuineness and our description. **Please refer to the Conditions of Sale and Grading Terms for policies governing certification.**

### Shipping and Delivery

Procedures and charges for shipping lots are printed on the back of the Bid Form. **Bidders are responsible for all prescribed shipping charges and any applicable sales tax or customs duties.**

### Price Realized

Prices realized are sent with each invoice. Bidders with email will receive a Bid Results report after the sale. Session results are posted immediately to [siegelauctions.com](http://siegelauctions.com)



# Live and Absentee Internet Bidding at Siegel

**ALL INTERNET BIDDING IS NOW HANDLED DIRECTLY FROM THE SIEGEL WEBSITE  
SALES ARE NO LONGER LISTED ON STAMP AUCTION NETWORK**

**REGISTERED BIDDERS MAY LEAVE BIDS IN ADVANCE OF THE SALE  
AND BID LIVE DURING THE AUCTION**

**DOWNLOAD THE SIEGEL APP FROM THE APPLE OR GOOGLE PLAY STORES**

This step-by-step guide will instruct you how to register and use the bidding interface.

Start by following the simple steps to become a registered internet bidder.

Once you have been approved for bidding, you can leave bids in advance of the sale, listen to the auction and place bids live with the click of a mouse.

## Registering with Siegel Auction Galleries

To bid, you must be registered and approved by Siegel.

To decide what you need to do, choose the description below that best fits you.



**I've already registered with Siegel and  
have been approved by Siegel for internet bidding**

Internet bidding works by allowing registered bidders to observe and place bids, either before the sale or in real-time during the auction.

Live Internet Bidding will work with any browser on both PC and Mac operating systems, or with our app..

Before bidding by internet for the first time, we recommend observing an auction in progress. This will help you develop a feel for the sale tempo and bidding interface.

**I'm a Siegel client, but I'm not registered to bid live**

Go to [bid.siegelauctions.com](http://bid.siegelauctions.com) and click on **Login** at the top. Then click on the link for **Sign Up Now**. We will match your new signup to your existing account.

## Log in and participate in the auction at [bid.siegelauctions.com](http://bid.siegelauctions.com)

When you're logged on as an internet bidder, the bidding interface shows a photo and description of the lot, the current bid (and your bidding status), options for placing competitive bids and buttons with bid increments.

- After you click on a bid amount, the auctioneer is immediately notified of your bid.
- Retracting a bid is not acceptable, so please bid carefully.
- You can track prior realizations from the bidding screen.

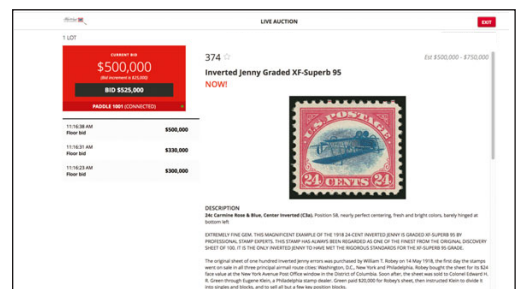

**I want to become a Siegel client and bid in auctions**

Go to [bid.siegelauctions.com](http://bid.siegelauctions.com) and click on **Login** at the top. Then click on the link for **Sign Up Now**. You will need to register and provide trade and banking references.

**"System Down" or "Lost Connection" events do occasionally happen.**

**If you have any problems with Live Internet Bidding please call 212-753-6421 for immediate assistance.**



## Conditions of Sale (please read carefully before bidding)

**THE PROPERTY IN THIS CATALOGUE WILL BE OFFERED AT PUBLIC AUCTION BY ROBERT A. SIEGEL AUCTION GALLERIES, INC. ("GALLERIES") ON BEHALF OF VARIOUS CONSIGNORS AND ITSELF OR AFFILIATED COMPANIES. BY BIDDING ON ANY LOT, WHETHER DIRECTLY OR THROUGH A THIRD PARTY, IN PERSON, BY TELEPHONE, FACSIMILE, INTERNET OR BY ANY OTHER MEANS, THE BIDDER ACKNOWLEDGES AND AGREES TO ALL OF THE FOLLOWING CONDITIONS OF SALE.**

1. The highest bidder acknowledged by the auctioneer shall be the buyer. The term "final bid" means the last bid acknowledged by the auctioneer, which is normally the highest bid offered. **The purchase price payable by the buyer will be the sum of the final bid and a commission of 18% of the final bid ("buyer's premium"), together with any sales tax, use tax or customs duties due on the sale.**

2. The auctioneer has the right to reject any bid, to advance the bidding at his discretion and, in the event of a dispute, to determine the successful bidder, to continue the bidding or to reoffer and resell the lot in dispute. The Galleries' record of the final sale shall be conclusive.

3. All bids are per numbered lot in the catalogue unless otherwise announced by the auctioneer at the time of sale. The right is reserved to group two or more lots, to withdraw any lot or lots from the sale, or to act on behalf of the seller. The Galleries will execute bidding instructions on behalf of clients, but will not be responsible for the failure to execute such bids or for any errors in the execution of such bids.

4. **Lots with numbers followed by the symbol ° are offered subject to a confidential minimum bid ("reserve"), below which the lot will not be sold. The absence of the symbol ° means that the lot is offered without a reserve. If there is no reserve, the auctioneer has sole discretion to establish a minimum opening bid and may refuse an offer of less than half of the published estimate. Any lot that does not reach its reserve or opening bid requested by the auctioneer will be announced as "passed" and excluded from the prices realized lists after the sale. The Galleries may have a direct or indirect ownership interest in any or all lots in the sale resulting from an advance of monies or goods-in-trade or a guarantee of minimum net proceeds made by the Galleries to the seller.**

5. Subject to the exclusions listed in 5(A), the Galleries will accept the return of lots which, subject to the Galleries' sole judgment, have been misidentified or which have obvious faults that were present when the lot was in the Galleries' custody, but not so noted in the lot description. **All disputed lots must be received by the Galleries intact with the original packing material within 5 days of delivery to the buyer but no later than 30 days from the sale date. (5A) EXCLUSIONS:** The following lots may not be returned for any reason, or may not be returned for the reasons stated: (i) lots containing 5 or more items; (ii) lots from buyers who registered for the pre-sale exhibition or received lots by postal viewing, thereby having had the opportunity to inspect them before the sale; (iii) any lot described with "faults," "defects" or a specific fault may not be returned because of any secondary fault; (iv) photographed lots may not be returned because of centering, margins, short/nibbed perforations or other factors shown in the photos; (v) the color of the item does not match the color photo in the sale catalogue or website listing; (vi) the description contains inaccurate information about the quantity known or reported; or (vii) a certification service grades a stamp lower than the grade stated in the description or on an accompanying certificate.

6. Successful bidders, unless they have established credit with the Galleries prior to the sale, must make full payment in cleared funds before the lots will be delivered. Buyers not known to the Galleries must make payment in full within 3 days from the date of sale. **The Galleries retains the right to demand a cash deposit from anyone prior to bidder registration and/or to demand payment at the time the lot is knocked down, for any reason whatsoever.** In the event that any buyer refuses or fails to make payment in cash for any lot at the time it is knocked down to him, the auctioneer reserves the right to reoffer the lot immediately for sale to the highest bidder. **Credit cards (Visa, Mastercard and Discover only) can be accepted as payment, but will be subject to a 3% non-refundable Convenience Fee, which will be added to the total of the entire invoice (including hammer price, buyer's premium, shipping and transit insurance charges and any applicable taxes). The buyer waives the right to dispute all credit card charges.**

7. If the purchase price has not been paid within the time limit specified above, nor lots taken up within 7 days from the date of sale, the lots may be resold by whatever means deemed appropriate by the Galleries, and any loss incurred from resale will be charged to the defaulting buyer, and/or the Galleries may seek any other remedy prescribed by law to enforce payment. **Any account more than 30 days in arrears will be subject to a late payment charge of 1½% per month as long as the account remains in arrears. Any expenses incurred in securing payment from delinquent accounts will be charged to the defaulter.** A fee of \$250.00 will be charged for a check returned for insufficient funds.

8. All lots are sold as genuine. **Any lot accompanied by a certificate issued by The Philatelic Foundation or by Professional Stamp Experts within 5 years of the sale date is sold "as is" and in accordance with the description on the certificate. Such lots may not be returned for any reason, including but not limited to a contrary certificate of opinion or change in grade.** Buyers may request a certificate for a lot containing not more than one item, which does not have a P.F. or P.S.E. certificate (dated as above), provided that the following conditions are met: (i) the purchase price must be paid in full, (ii) if submitted by the buyer, the lot must be submitted to an acceptable expertizing service with a properly executed application form within 21 days of the sale, (iii) a copy of the application form must be given to the Galleries, (iv) the Galleries retains the right to resubmit the item for reconsideration, without time limit or other restrictions, for the purpose of obtaining a satisfactory opinion, (v) lots submitted for certification will be considered cleared 90 days from the date of sale, whether or not a certificate has been issued, unless the Galleries issues written approval of a further extension of return privileges, and (vi) in the event the lot is determined to be misidentified or misdescribed, pursuant to 5 and 5(A) of these Conditions, the Galleries will issue a refund to the buyer for the full purchase price and actual certification fees, but the reimbursement for certificate fees (and related costs) shall not exceed 10% of the hammer price of the lot. **Changes to a grade by the same certification service or a different grade from another certification service are not grounds for returning a lot.**

9. Until paid for in full, all lots remain the property of the Galleries on behalf of the seller.

10. Agents executing bids on behalf of clients may also be held responsible for all purchases made on behalf of clients, unless otherwise arranged prior to the sale.

11. **The buyer assumes all risk for delivery of purchased lots and agrees to pay for prescribed shipping costs. Buyers who receive lots in the U.S. are obligated to pay whatever sales tax or compensating use tax might be due, at any time, and buyers outside the U.S. are responsible for all customs duties.**

12. **The bidder consents that any action or proceeding against it may be commenced and maintained in any court within the State of New York or in the United States District Court for the Southern District of New York, that the courts of the State of New York and United States District Court for the Southern District of New York shall have jurisdiction with respect to the subject matter hereof and the person of the bidder. The bidder agrees not to assert any defense to any action or proceeding initiated by Galleries based upon improper venue or inconvenient forum. The bidder agrees that any action brought by the bidder shall be commenced and maintained only in a Federal Court in the United States District Court for the Southern District of New York or the State Court in the county in which Galleries has its principal place of business in New York. The bidder agrees not to use a public conflict resolution service and not to use any form of social media to publish comments or information about the Galleries and its employees which might harm the Galleries' reputation or business. These Conditions of Sale shall be governed by and construed in accordance with the substantive laws of the State of New York, and shall constitute an agreement that shall be binding on the parties, and their respective heirs, administrators, distributees, successors and assignees.**

SCOTT R. TREPEL, Principal Auctioneer (NYC License No. 795952)  
N.Y.C. Department of Consumer Affairs  
80 Lafayette Street, New York, N.Y. 10013  
Telephone (212) 577-0111

*Revised 9/2018*



# Grades, Abbreviations and Values Used in Descriptions

## Grades and Centering

Our descriptions contain detailed information and observations about each item's condition. We have also assigned grades to stamps and covers, which reflect our subjective assessment. For stamps, the margin width, centering and gum are described and graded according to generally-accepted standards (an approximate correlation to numeric grades is provided at right). Although we believe our grades are accurate, they are not always exactly aligned with third-party grading terms or standards for all issues. **A lot may not be returned because a certification service grades a stamp lower than the grade stated in the description. Information from the P.S.E. Stamp Market Quarterly and P.S.E. Population Report<sup>SM</sup> is the most current available, but lots may not be returned due to errors or changes in statistics or data.**

**Extremely Fine Gem (90-100):** The term “Gem” describes condition that is the finest possible for the issue. This term is equivalent to “Superb” used by grading services.







**Extremely Fine (80-90):** Exceptionally large/wide margins or near perfect centering.

**Very Fine (70-85):** Normal-size margins for the issue and well-centered with the design a bit closer to one side. “Very Fine and choice” applies to stamps that have desirable traits such as rich color, sharp impression, freshness or clarity of cancel.

**Fine (60-70):** Smaller than usual margins or noticeably off center. Pre-1890 issues may have the design touched in places.

**Very Good (below 60):** Attractive appearance, but margins or perforations cut into the design.

## Guide to Gum Condition

Gum Categories:	MINT N.H.	ORIGINAL GUM (O.G.)				NO GUM
	 <b>Mint Never Hinged</b> <i>Free from any disturbance</i>	 <b>Lightly Hinged</b> <i>Faint impression of a removed hinge over a small area</i>	 <b>Hinge Mark or Remnant</b> <i>Prominent hinged spot with part or all of the hinge remaining</i>	 <b>Part o.g.</b> <i>Approximately half or more of the gum intact</i>	 <b>Small part o.g.</b> <i>Approximately less than half of the gum intact</i>	 <b>No gum</b> <i>Only if issued with gum</i>
Catalogue Symbol:	★ ★	★	★	★	★	(★)
PRE-1890 ISSUES	<i>Pre-1890 stamps in these categories trade at a premium over Scott value</i>			Scott Value for “O.G.”		Scott “No Gum” Values thru No. 218
1890-1935 ISSUES	Scott “Never Hinged” Values for Nos. 219-771	Scott Value for “O.G.” (Actual value will be affected by the degree of hinging)		<b>Disturbed Original Gum:</b> Gum showing noticeable effects of humidity, climate or hinging over more than half of the gum. The significance of gum disturbance in valuing a stamp in any of the Original Gum categories depends on the degree of disturbance, the rarity and normal gum condition of the issue and other variables affecting quality. For example, stamps issued in tropical climates are expected to have some		
1935 TO DATE	Scott Value for “Unused”					

## Covers

Minor nicks, short edge tears, flap tears and slight reduction at one side are normal conditions for 19th century envelopes. Folded letters should be expected to have at least one file fold. Light cleaning of covers and small mends along the edges are accepted forms of conservation. Unusual covers may have a common stamp with a slight crease or tiny tear. **These flaws exist in virtually all 19th century covers and are not always described. They are not grounds for return.**

## Catalogue Values and Estimates

Unless otherwise noted, the currently available *Scott Catalogue* values are quoted in dollars with a decimal point. Other catalogues are often used for foreign countries or specialized areas and are referred to by their common name: *Stanley Gibbons* (SG), *Dietz*, *American Air Mail Catalogue* (AAMC), *Michel*, *Zumstein*, *Facit*, etc. Estimates are indicated with an “E.” and reflect our conservative valuation in dollars. Reserves will never exceed the low end of the estimate range; they will sometimes exceed Scott Catalogue value for stamps in Extremely Fine condition.

Because of certain pricing inconsistencies in the *Scott Catalogue*—for example, blocks that have no gum, the absence of premiums for Mint N.H. items, etc.—we cannot guarantee the accuracy of values quoted for multiples, specialized items and collection lots. We generally try to be conservative, but buyers may not return a lot because of a discrepancy in catalogue value due to Scott pricing inconsistencies.

## Symbols and Abbreviations (see chart above for gum symbols)

⊞	Block	E	Essay	pmk.	Postmark	No.	Scott Catalogue Number
⊞	Cover	P	Proof	cds	Circular Datestamp	hs	Handstamp
FC	Fancy Cancel	TC	Trial Color Proof	var.	Variety	ms.	Manuscript



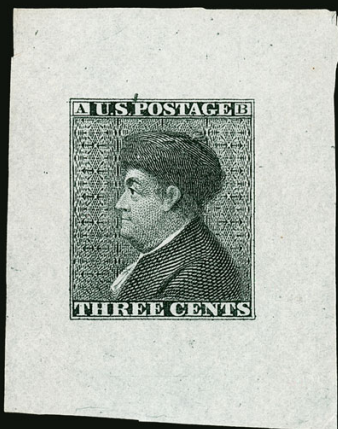

1EX



2

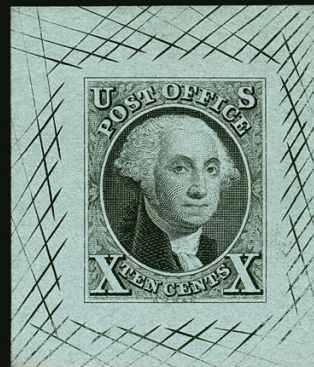

3



4



5EX

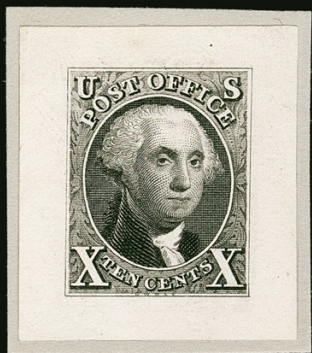

6



7

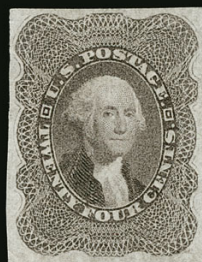

8



10EX



SESSION ONE (LOTS 1-104)  
TUESDAY, JULY 20, 2021, AT 10:30 A.M.

UNITED STATES STAMPS

ESSAYS AND PROOFS

- 1 E **Gavit & Co., 5c Franklin, Die Essay on Bond (1Xa-E1d).** Three, including Blue, Bluish Black and Scarlet, from 35 x 39mm to 35 x 44mm, rich colors, Very Fine .....  
.....(Photo Ex/Website PDF) 1,125.00
- 2 P **5c Red Brown, 10c Black, Large Die Proofs on Colored Bond and Bluish Wove (1P1b, 2P1f).** 5c 35 x 39mm, 10c 32 x 37mm on bluish wove, both show cross-hatching, rich colors, Very Fine, with 2018 and 2019 P.F. certificates respectively..... 2,050.00
- 3 TC **5c Dark Green, 10c Deep Blue, Large Die Trial Color Proofs on India (1TC1a-2TC1a).** 5c 44 x 54mm, 10c 42 x 49mm, with complete cross-hatching, deep rich colors, 10c with small translucencies typical of India paper, Very Fine, with 2019 and 2013 P.F. certificates respectively ..... 2,000.00
- 4 P **5c Red Brown, Large Die Proof on White Bond (1P1a).** 34 x 37mm, with cross-hatching, crisp impression, Very Fine ..... 800.00
- 5 P **5c Red Brown, 10c Black, 1875 Reproduction, Plate Proofs on India and Card (3P3-4P3, 3P4-4P4).** Full margins, first two small flaws as normally seen on fragile India paper, Very Fine appearance.....(Photo Ex/Website PDF) 1,250.00
- 6 P **10c Black, Reproduction, Small Die Proof on Wove (4P2).** From a Roosevelt album with gray card backing, intense shade, Extremely Fine, only 85 albums were produced, with 2019 P.F. certificate ..... 425.00
- 7 TC **5c Deep Red Brown, Trial Color Plate Proof on Wove (12TC5).** Full margins, privately gummed, Very Fine, scarce, with 2021 P.F. certificate ..... 1,500.00
- 8 P **24c Gray Lilac, Plate Proof on Stamp Paper (37P5, formerly 37b).** Full to ample margins, fresh and Very Fine, a scarce proof on stamp paper, with 1993 A.P.S. and two 2012 P.F. certificates — one stating Scott 37P5 and the other Scott 37P4c (Scott currently lists this as 37P5) ..... 1,500.00



9EX

- 9 P **1c-90c 1857 Reprints, Small Die Proofs on Wove (40P2-47P2).** Each on original gray card backing, gorgeous fresh colors  
EXTREMELY FINE COMPLETE SET OF THE 1857 REPRINTS FROM A ROOSEVELT PRESENTATION ALBUM.  
Only approximately 85 albums were produced.  
Each with 2017 P.S.E. certificate with grades ranging from XF 90 (10c) to three XF-Superb 95 and four Superb 98 (proofs unpriced in SMQ) .....  
.....(Photo Ex/Website PDF) 2,800.00
- 10 P **1c-90c 1857 Reprints, Plate Proofs on Card (40P4-47P4).** Large margins to clear, Fine-Very Fine set .....(Photo Ex/Website PDF) 425.00





11EX

- 11 P **3c-90c 1861-66 Issue, Small Die Proofs on Wove (65P2/78P2).** Complete set except missing the 1c, from a Roosevelt presentation album, each on original card backing, brilliant colors

EXTREMELY FINE SET OF THE 1861 ISSUE SMALL DIE PROOFS FROM A ROOSEVELT PRESENTATION ALBUM.

Only approximately 85 albums were produced.

Each with 2018-19 P.S.E. certificate with grades ranging from Superb 98 (four) to Gem 100 (five). Proofs unpriced in SMQ .....(Photo Ex/Website PDF) 3,400.00

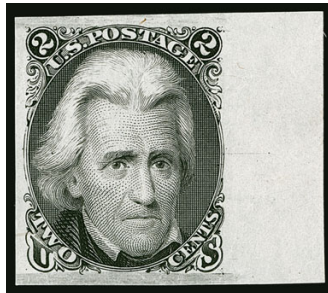

12EX



13EX

- 12 P **1c-90c 1861 Issue, Plate Proofs on India (63P3, 65P3, 66TC3, 68-69P3, 71-73P3, 76P3, 78P3).** Nine values, missing only the 15c, including both 3c colors plus an extra 12c on card, large margins including 2c and 12c with sheet margin, rich colors and choice condition, only the 90c with a tiny typical India paper thin spot, Extremely Fine, ten P.F. or P.S.E. certificates accompany including several graded XF-Superb 95 or Superb 98 (proofs unpriced in SMQ).....(Photo Ex/Website PDF) 840.00
- 13 P **1c-90c 1861-66 Issue, Plate Proofs on Card (63P4/78P4).** Eleven, large margins, Very Fine-Extremely Fine set.....(Photo Ex/Website PDF) 750.00

- 14 TC **3c Black, Large Die Trial Color Proof on Thick Glazed Card (65TC1af).** 55 x 73mm with albino die no. 441 and imprint at bottom, exceptional impression pops off this type of shiny card

VERY FINE. THIS IS THE ONLY RECORDED 1861 3-CENT BLACK LARGE DIE TRIAL COLOR PROOF ON GLAZED CARD.

There are a variety of trial colors for the 3c 1861 issued design listed in Scott. All but this single example are printed on India paper. Despite that fact, Scott prices this the same as the India paper proofs.

Ex "Lake Shore" and Drews.... 2,500.00



14

- 15 E **Toppan, Carpenter & Co., 12c Black, Die Essay on Old Proof paper, Corners Drawn in Pencil (69-E4d).** 58 x 68mm, crisp impression, part of paper symmetrically cut away at corners, small thin spots at top and bottom well outside the design

VERY FINE APPEARANCE. THE ONLY RECORDED EXAMPLE OF THIS TOPPAN, CARPENTER & CO. 12-CENT DIE ESSAY, PRODUCED FOR THE 1861 CONTRACT COMPETITION.

This essay and one which is similar but has several differences (offered in our Sale 890, lot 103), both with pencil-drawn numerals, are the only recorded examples.

Ex "Lake Shore" and Drews ..... 2,750.00

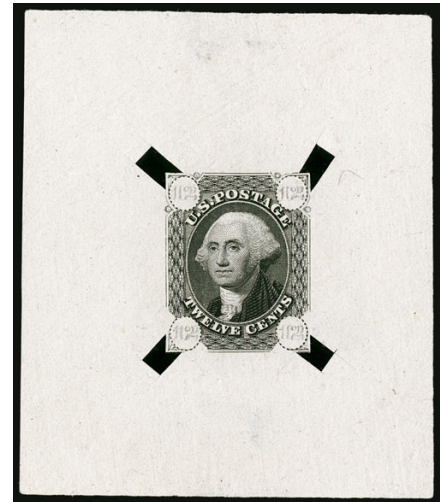

15

- 16 E **National Bank Note Co., Harmon Patent, 3c Rose, Black "Bedspring" Safety Network Overprint (79-E26 var, unlisted in Scott).** Affixed to small piece and cancelled by Buffalo N.Y. patent killer, clear rows of overlapping rings, the so-called "Bedspring" safety network overprint, horizontal crease slightly breaks the paper



16

VERY FINE APPEARANCE. AN EXTREMELY RARE EXAMPLE OF THE "BEDSPRING" SAFETY NETWORK OVERPRINT, ATTRIBUTED TO EMANUEL HARMON, ON THE 3-CENT 1861 ISSUE WITH BUFFALO NEW YORK PATENT CANCEL.

The safety network overprint essays listed in Scott as 79-E26 are discussed in two important articles by James Lee, Richard Drews and Jan Hofmeyr in the 2016 and 2017 *Chronicle* (no. 251, pp. 260-274 and no. 253, pp. 64-72). The essay offered here conforms to the Harmon patent and is so attributed in the first *Chronicle* article. We are aware of only one other example with this Buffalo patent cancel. An example with a Washington D.C. cancel is also known (see Siegel Sale 890, lot 263).

Ex Drews. Unlisted in Scott..... E. 1,500-2,000

- 17 E **National Bank Note Co., 5c Washington, Large Lettering, Large Die Essay on Clear White Bond (115-E1h).** Two, Black is 28 x 31mm, Red Orange Brown is 39 x 33mm, rich colors, Very Fine, the Black is especially scarce .....(Photo Ex) 1,200.00

- 18 TC **6c Deep Dull Blue, Large Die Trial Color Proof on India (115TC1).** On 147 x 226mm card with full die sinkage, imprint at bottom, gorgeous rich color which is distinctly different from the issued stamp or the 115P1 color, bit of stray printer's ink at far bottom of card, Extremely Fine, scarce as a full size proof, Scott Catalogue lists trial colors in this color and in Black ... 2,500.00

- 19 E **National Bank Note Co., 10c Lincoln, Large Die Essay on White Thin Bond (116-E1f).** Two, Orange and Blue, 28 x 28mm and 35 x 37mm, brilliant colors, Very Fine and scarce .....(Photo Ex) 2,000.00







20

- 20 E **National Bank Note Co., 10c Dim Rose, Declaration of Independence, Large Die Essay on India (116-E2a).** On 80 x 57mm card, small corner thins from prior mounting far from the design

VERY FINE. A RARE 10-CENT 1869 ESSAY WITH THE DECLARATION OF INDEPENDENCE VIGNETTE ENGRAVED BY JAMES SMILLIE, WHICH WAS ULTIMATELY USED FOR THE 24-CENT DENOMINATION.

This vignette is a miniature engraving by James Smillie, based on a painting by Trumbull which hangs in the Rotunda of the U.S. Capitol. Contrary to popular belief, the scene depicted by Trumbull is not the signing ceremony, but the presentation of the draft. It has been written that the 30c stamp was changed from the Surrender of Burgoyne to the Eagle, Shield and Flags design to avoid offending the British. If true, it seems odd that officials would choose to use the Declaration of Independence "1776" design for the 24c stamp, which was far more likely to adorn mail to England (the basic rate was 12c). ..... 4,250.00



- 21 TC **10c Black, Large Die Trial Color Proof on India (116TC1).** On 39 x 40mm card, detailed impression, Very Fine, very few are known in Black, with 2008 P.F. certificate ..... 2,500.00
- 22 E **National Bank Note Co., 24c 1869 Pictorial Issue, Small Numeral Plate Essay on Tinted Paper (120-E2c, 120-E2d).** One of each, large margins, intense shades, Very Fine and choice..... 450.00
- 23 E **National Bank Note Co., 30c Black, Burgoyne Large Die Essay on Ivory Paper (121-E1g).** 64 x 51mm with imprint at bottom, crisp impression, fresh and Very Fine..... 1,000.00
- 24 E **National Bank Note Co., 30c Black, Burgoyne Plate Essay on Thin Surface-Tinted Paper (121-E1p).** Two items, bottom margin block of four on pale gray paper, also bottom imprint margin pair on pale pink paper, Very Fine and choice, fresh and desirable examples of the Burgoyne essay, Scott value as singles ..... (Photo Ex) 1,650.00
- 25 E **1869 Pictorial Issue Essays.** 13 items, including Nos. 113-E3e (3 singles and block of four with bottom imprint selvage), 114-E6d (4), 115-E2c (pair and three singles), last is 121-E1s, overall Fine-Very Fine, the block with 1980 P.F. certificate ..... (Photo Ex/Website PDF) 1,630.00

- 26 P **1c-90c 1869 Pictorial, Small Die Proofs on Wove (112P2-122P2).** Complete set including both 15c types, on original gray card backing, rich colors, only the 6c with very slight color fading

EXTREMELY FINE. A FRESH AND BEAUTIFUL SET OF 1869 PICTORIAL ISSUE SMALL DIE PROOFS FROM A ROOSEVELT PRESENTATION ALBUM.

Only approximately 85 albums were produced.

Each with 2018 P.S.E. certificate with several grading between XF-Superb 95 and Superb 98, plus one Gem 100 (30c). Proofs unpriced in SMQ.....  
 .....(Photo Ex/Website PDF) 4,575.00



26EX



27EX



28EX

- 27 P **1c-90c 1869 Pictorial, Plate Proofs on India (112P3-122P3, 129P3).** Complete set of eleven proofs including both 15c, large margins, **six with sheet margin**, brilliant colors, very choice condition for these fragile paper proofs which are often found with thins or translucencies, Extremely Fine, a premium set, each with 2018 P.F. certificate .....  
 .....(Photo Ex/Website PDF) 1,205.00

- 28 P **1c-90c 1869 Pictorial, Plate Proofs on India (112P3-122P3, 129P3).** Complete set of eleven including both 15c types and the better **24c trial color (120TC3)**, 2c is a card proof, large margins and bright colors, 15c Ty. III with large tear, overall Very Fine, Scott value with 24c as normal color.....(Photo Ex/Website PDF) 1,215.00



29EX

- 29 P **1c-90c 1869 Pictorial, Plate Proofs on India (112P3-122P3).** Blocks of four, 15c Type II, all with large margins, excellent colors, a couple tiny flaws including 6c with light crease at top and 10c with tiny scuff, 15c small scissors-cut in top margin between proofs — normal for these fragile India paper proofs and actually far better than usually encountered

VERY FINE-EXTREMELY FINE. A PARTICULARLY CHOICE SET OF BLOCKS OF THE 1869 PICTORIAL ISSUE PLATE PROOFS ON INDIA PAPER.

Ex Middendorf.....  
 .....(Photo Ex/Website PDF) 3,830.00





30

**30 P 15c-90c 1869 Pictorial Inverts, Plate Proofs on Card (120aP4, 121aP4, 122aP4, 129aP4).**  
Large to full margins, deep rich colors on bright cards

VERY FINE-EXTREMELY FINE. A BEAUTIFUL SET OF 1869 PICTORIAL ISSUE INVERT PLATE PROOFS. ONLY ONE SHEET OF 100 OF EACH WAS PRODUCED.

The card proof sheets of 100 of the four inverted high values of the 1869 Pictorial issue were prepared for and displayed at the Atlanta International Cotton Exposition in 1881. They were printed in response to the publicity surrounding the actual inverted stamps that began to appear in the 1870s. The sheets were somehow acquired by James A. Petrie of Phillipsburg, New Jersey, at the close of the exposition. Petrie claimed that he rescued the inverts along with the trial color card proof sheets (the Atlanta trial color proofs) just before they were to be burned. For some years he tried to sell his find and in 1895 he began to advertise them in the philatelic press, finding no takers. In 1903 he sold them to James Ludovic Lindsay, the 26th Earl of Crawford, one of the great collectors of stamps, essays, proofs and philatelic literature at the turn of the 20th Century. In November 1915 the Earl of Crawford's collection was purchased by John A. Klemann of the Nassau Stamp Company in New York. It was Klemann who eventually cut up the sheets.

Each with 2018 P.F. certificate ..... 11,000.00



31EX



32EX



33EX



35EX

- 31 P **1c-90c 1869 Pictorial, Plate Proofs on Card (112P4-117P4, 120P4-122P4, 129P4).** Complete set of ten values, 15c Type III, large margins, Very Fine-Extremely Fine set...  
.....(Photo Ex/Website PDF) 1,015.00
- 32 P **1c-90c 1869 Pictorial, Plate Proofs on Card (112P4-117P4, 120P4-122P4, 129P4).** Complete set of ten values, 15c Type III, large margins throughout, bright colors, Very Fine-Extremely Fine set .....(Photo Ex/Website PDF) 1,015.00
- 33 P **1869 Pictorial Issue Plate Proofs.** 24 on India and 17 on card, most denominations are represented, India includes 15c (3), 24c (4) and 30c (3), Card includes 15c (3), 24c (2), 30c (2) and 90c, overall Fine-Very Fine .....(Photo Ex/Website PDF) 3,775.00
- 34 **1869 Pictorial Issue Proofs Balance.** Six items, including plate proofs on India of 2c, 3c, 6c and 24c, perforated and gummed essay of small 12c, also issued 10c stamp used on piece, Very Fine-Extremely Fine, plate proofs with certificates.....  
.....(Website PDF) 605.00
- 35 P **1869 Pictorial and 1893 Columbians, Plate Proofs Balance.** Plate proofs on India or card, including eight 1869 Pictorial, 1c and 10c on India, 2c, 6c, 12c, 24c, 30c and 90c on card, fresh and Very Fine, 14 Columbians including 4c-8c, 15c and \$1.00-\$2.00 on India with duplication of lower denominations, 30c and \$2.00-\$3.00 on card, some faults with the Columbian proofs, appear Fine-Very Fine .....(Photo Ex/Website PDF) 2,765.00



36EX

- 36 TC **1c-90c Continental Bank Note Co. Issue, Atlanta Trial Color Proofs on Card (156TC4-166TC4, 179TC4).** Complete set of 12 denominations in all five colors, including the 5c (Scott 179TC4), all have large margins, brilliant colors

EXTREMELY FINE SET OF ATLANTA TRIAL COLOR PROOFS FOR THE 1871 CONTINENTAL BANK NOTE ISSUE, WITH THE 5-CENT 1875 AMERICAN BANK NOTE ISSUE.

The Atlanta trial color plate proofs on card were prepared for display at the 1881 International Cotton Exposition in Atlanta. Only one sheet of 50 in each color was printed. The sheets were somehow acquired by James A. Petrie of Phillipsburg, New Jersey, at the close of the exposition (along with the 1869 invert card proof sheets). Petrie claimed that he rescued the proofs just before they were to be burned. They were cut up into one set of blocks of eight, two sets of blocks of four, pairs and singles. These are often offered either by denomination or in other smaller groupings. It is difficult to assemble the complete set. This Extremely Fine set is one of the choicest we have encountered .....(Photo Ex/Website PDF) 3,195.00





- 37 P **2c-90c 1873 Bank Note Issue, Small Die Proofs on Wove (157P2-166P2).** Ten proofs on original card backing from a Roosevelt presentation album, 2c-90c values representing each of the denominations issued with the Continental Bank Note designs (the 1c was printed only as the National 145P2 and is not included here), fresh colors, 7c slight oxidation, Very Fine-Extremely Fine, only approximately 85 sets were produced, six P.S.E. certificates accompany including five graded Superb 98.....(Photo Ex/Website PDF) 1,750.00
- 38 P **1c-10c 1882-83 Bank Notes, 1c-30c 1887-88 Bank Notes, Small Die Proofs on Wove (205P2-211P2, 212P2-217P2).** Complete set of the 1882-83 Issue on seven cards cut from a Roosevelt Presentation Album, fresh colors, Extremely Fine, 1887-88 Issue complete up to the 30c on six cards cut from a Roosevelt album, Extremely Fine, it is believed only 85 albums were produced, each accompanied by 2018-20 P.S.E. certificate with grades ranging from XF-Superb 95 to Gem 100 (proofs unpriced in SMQ).....(Photo Ex/Website PDF) 2,540.00
- 39 P **1c-90c 1890-93 Issue, Small Die Proofs on Wove (219P2, 220P2-229P2).** Complete set of eleven on original card backing from a Roosevelt presentation album, also including an original envelope labeled "United States Postage Stamps, Issue 1890" — which was used to distribute the P4 card plate proofs but still makes a nice collateral item for this small die proof set, brilliant colors, Extremely Fine, only approximately 85 albums were produced, with 2019 P.S.E. certificates, most of which are graded Gem 100 (unpriced in SMQ), the certificate for the 1c states "remounted on a new card backing" — it is precisely the same card as all the other Roosevelt proofs so we are at a loss how they know this.....(Photo Ex/Website PDF) 2,090.00
- 40 P **2c-90c 1887-88 Issue, 1c-90c 1890 Issue, Plate Proofs on Card (213P4-218P4, 219P4-229P4).** Complete sets of each less the extremely rare 1c No. 212P4 and also missing the 6c No. 224P4 (which could be easily and cheaply added), brilliant colors, large to full margins, Extremely Fine sets, each with P.F. or P.S.E. certificate.....(Photo Ex/Website PDF) 900.00
- 41 P **Bank Note Issues, Plate Proofs.** Accumulation of approximately 65 plate proofs, mostly on card, range of issues with some small duplication, also a few trial colors, approximately 20 of the card proofs are mounted on album pages and were exposed to moisture causing some toning, others are Very Fine .....(Photo Ex/Website PDF) E. 400-500



42EX

- 42 P **1c-\$5.00 Columbian, Small Die Proofs on Wove (230P2-245P2).** Complete set on original card backing, deep rich colors  
 VERY FINE. AN EXTREMELY FRESH AND CHOICE COMPLETE SET OF THE COLUMBIAN ISSUE SMALL DIE PROOFS FROM A ROOSEVELT PRESENTATION ALBUM.  
 Only approximately 85 albums were produced. ....(Photo Ex/Website PDF) 5,850.00



43EX



44EX



45EX



46EX

- 43 P **1c-\$5.00 Columbian, Plate Proofs on Card (230P4-245P4).** Large margins, absolutely brilliant colors, Extremely Fine set, this set originates from the Lilly sheets, parts of which were broken up in the years after the 1967 Siegel sale of the Lilly proofs, each with 2017 P.F. certificate.....(Photo Ex/Website PDF) 2,110.00
- 44 P **1c-\$5.00 Columbian, Plate Proofs on Card (230P4-245P4).** Large even margins, rich colors, Very Fine and choice set.....(Photo Ex/Website PDF) 2,110.00
- 45 P **1c-\$5.00 Columbian, Plate Proofs on Card (230P4-245P4).** Mostly large margins, fresh colors, Very Fine set.....(Photo Ex/Website PDF) 2,110.00
- 46 P **1c-\$5.00 Columbian, Plate Proofs on Card (230P4-245P4).** Mostly large to ample margins, fresh colors, Fine-Very Fine .....(Photo Ex/Website PDF) 2,110.00



47EX

- 47 P **1c-\$5.00 1894 Bureau Issue, Small Die Proofs on Wove (247P2-263P2).** Complete set of 13 proofs on original gray cards, bright colors throughout, very fresh  
EXTREMELY FINE. A BEAUTIFUL AND SCARCE COMPLETE SET OF THE 1894-95 BUREAU ISSUE SMALL DIE PROOFS FROM A ROOSEVELT PRESENTATION ALBUM.  
Only approximately 85 albums were produced.  
Each with 2018 P.S.E. certificate graded between XF-Superb 95 and Gem 100 (proofs unpriced in SMQ) .....(Photo Ex/Website PDF) 3,535.00

- 48 P **1c-15c 1898 Bureau Issue, Small Die Proofs on Wove (279P2, 281P2-284P2).** Complete set of four on original gray cards from a Roosevelt presentation album, rich colors, Extremely Fine, only approximately 85 were produced, each with 2019 P.S.E. certificate, four graded Superb 98 and one XF-Superb 95 (proofs unpriced in SMQ) .....(Photo Ex/Website PDF) 1,500.00

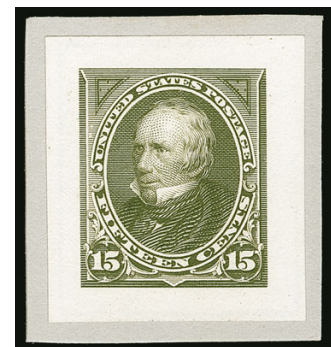

48EX



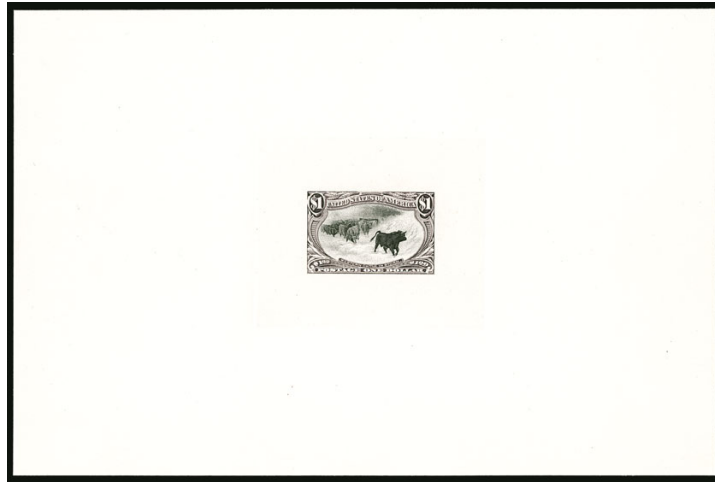

49EX

- 49 E **1c-\$2.00 Trans-Mississippi, Bi-Color Large Die Essays on India (285-E8a to 293-E7a).** On approximately 190 x 125mm cards with full die sinkage, none are hybrids and all with brilliant colors, 10c with couple tiny stained spots outside the India paper

EXTREMELY FINE. A BEAUTIFUL SET OF THE TRANS-MISSISSIPPI BI-COLOR LARGE DIE ESSAYS.

Of the 166 sets printed in these colors, many were hybrids. This is a choice set of true die sunk impressions.....(Photo Ex/Website PDF) 6,550.00

- 50 P **1c-10c Pan-American, Small Die Proofs on Wove (294P2-299P2).** Each on original gray card backing from a Roosevelt presentation album, rich colors, brilliantly fresh

EXTREMELY FINE SET OF PAN-AMERICAN SMALL DIE PROOFS FROM A ROOSEVELT PRESENTATION ALBUM.

Only approximately 85 albums were produced.

Ex Dr. Heimburger. Each with 2017 P.F. certificate. Also with 2018 P.S.E. certificates graded between XF-Superb 95 and Superb 98 (proofs unpriced in SMQ) .....

.....(Photo Ex/Website PDF) 3,450.00



50EX

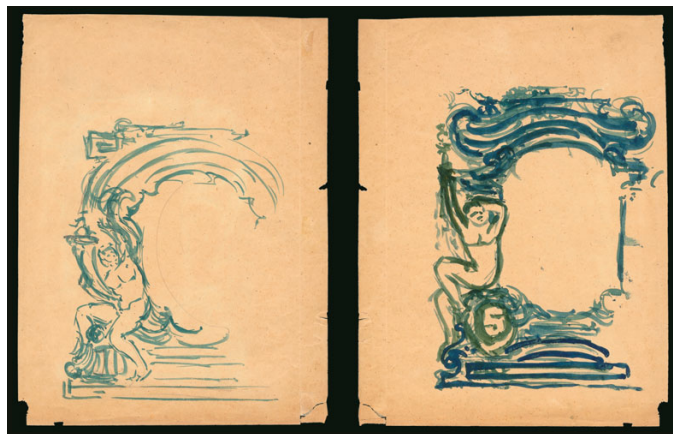

51

- 51 E **1c, 10c 1902-03 Issue, Ink Drawing Essays on Manila (300-E3, 307-E1).** Two-sided manila paper measuring 136 x 190mm, front depicts ink drawing in blue of frame for 5c design which was adopted for the 1c, back with drawing for 10c frame design, corner nicks do not affect any part of the design, Very Fine and unique, an outstanding double-sided hand-illustrated essay for the 1902-03 Bureau Issue, ex Curtis, illustrated in Scott and priced as the combination..... 2,000.00

- 52 E **5c 1902-03 Issue, Pencil and Ink Drawing Essay on Onion Skin (304-E3).** 107 x 110mm design on 141 x 128mm paper, hand-illustration depicting frame with partly nude figures (which were draped in the adopted design), other design differences but similar to the issued 5c stamp, bends as normal for this fragile paper, Very Fine and unique, attributed to Bureau designer Raymond Ostrander Smith, ex Curtis, illustrated in Scott Specialized Catalogue ..... 3,000.00

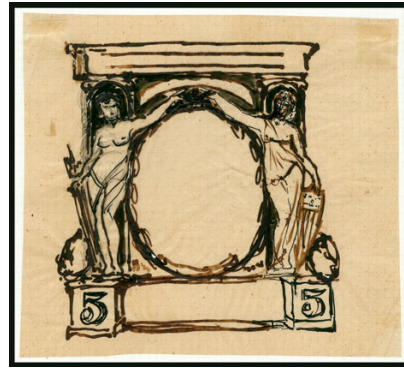

52



53EX

- 53 P **1c-\$5.00 1902-03 Issue, Large Die Proofs on India (300P1-313P1, 319P1, E6P1).** Complete set including the first and second (Shield) 2c designs and the 15c Special Delivery issued at the same time, die sunk on cards measuring approximately 150 x 200mm, rich colors, **each proof signed by Bureau of Engraving Director William M. Meredith** and dated between Nov. 14, 1902 (2c Washington) and July 14, 1904 (2c Shield), backs with toning and approximately six with even toning on front of cards but not affecting the India paper

VERY FINE APPEARANCE. A PREVIOUSLY UNRECORDED COMPLETE SET OF 1902 ISSUE LARGE DIE PROOFS, WHICH HAD BEEN IN THE FAMILY OF STAMP DIVISION SUPERINTENDANT JAMES H. REEVE FROM 1902 TO 2018, WHEN THIS SET FIRST REACHED THE MARKET. THIS IS ONE OF ONLY FOUR OR FIVE KNOWN SETS. A HISTORIC RARITY OF EARLY BUREAU AND ESSAY-PROOF COLLECTING.

The Shreves catalog of the first Roger Brody collection in 2002 stated that three complete sets of large die proofs are known, as well as one part set, which was divided up and offered individually in that sale. This set was unknown when the Brody sale was held. It was given by Bureau of Engraving and Printing director, William M. Meredith, to the Stamp Division superintendent, Major James H. Reeve, a Civil War veteran (who lost a leg in battle), as a token of appreciation for his service. He also received a Roosevelt Small Die Proof Presentation Album. This set remained with Reeve's ancestors from the first decade of the 20th century until 2018 when it was offered in Siegel sale 1192 ..... (Photo Ex/Website PDF) 28,900.00





54EX

- 54 P **1c-\$5.00 1902-03 Issue, Small Die Proofs on Wove (300P2-313P2).** Complete set, rich colors, each on original gray card backing, 50c trifle oxidized  
EXTREMELY FINE. A FRESH AND BEAUTIFUL COMPLETE SET OF 1902 ISSUE SMALL DIE PROOFS FROM A ROOSEVELT PRESENTATION ALBUM.  
Only approximately 85 albums were produced.  
Ex Dr. Heimburger. Each with 2017 P.S.E. certificate, mostly graded Gem 100 (proofs unpriced in SMQ) .....(Photo Ex/Website PDF) 4,275.00



55

- 55 P **1c-10c Louisiana Purchase, Small Die Proofs on Wove (323P2-327P2).** Complete set, removed from card backing (or possibly never affixed to cards), spectacular fresh colors, 5c small shallow thin spots  
VERY FINE. A BEAUTIFUL COMPLETE SET OF ROOSEVELT ALBUM SMALL DIE PROOFS FOR THE 1904 LOUISIANA PURCHASE ISSUE. THIS ISSUE IS MUCH RARER THAN ROOSEVELT PROOFS FOR THE EARLIER ISSUES.  
In 1903, 85 Roosevelt presentation albums were prepared. The Louisiana Purchase Issue was not released until 1904 and so was not included in the initial album production. Several years after the albums were produced, ten were updated with stamp issues that came after 1903. Therefore, Roosevelt proofs of post-1903 issues are more than eight times rarer than proofs of the earlier issues. A Power Search review reveals that this is only the second complete set we have offered since our 1978 Rarities of the World sale. Scott Catalogue values are out of date as the only other set we sold realized double Scott in 2012 — catalogue value remains the same today.  
With 2015 A.P.S. certificates mentioning hinge remnants, which are irrelevant for proofs issued without gum ..... 3,750.00

## BUREAU OF ENGRAVING & PRINTING DIE PROOFS ON WOVE PAPER

According to research by essay-proof authority James E. Lee and an article by Clarence Brazier in the *Essay Proof Journal*, three sets of full-size die proofs on wove paper were produced in the 1930s by the Bureau of Engraving and Printing (BEP) — covering issues from the 1898 Trans-Mississippi through the 1934 Mother's Day. One set, with proving room numbers on the face, remained full size and became part of the Hugh M. Southgate collection (thought to be part of a trade with the BEP) and then the Caroline Prentiss Cromwell collection. The other two sets were trimmed to small die proof size. One of the trimmed sets was given to President Franklin D. Roosevelt. The other probably went to Alvin Hall, director of the BEP. Today we know of a fourth set of small die proofs which Greg Manning Auctions sold on behalf of The Philatelic Foundation in 1973. Therefore, assuming the untrimmed proofs remain in that state, only three small die proofs exist of any of the 1925-34 issues offered in this sale. None of the sets described above remain intact. The small die proofs after Scott 737 (Mother's Day issue) offered in this sale were also produced by the BEP and are similarly rare, with between one and three of each known.



56

56 P **2c, 5c Norse-American, Small Die Proofs on Wove (620P2-621P2).** Brilliant colors, fresh and bright

EXTREMELY FINE. ONE OF THREE RECORDED SETS OF SMALL DIE PROOFS FOR THE 1925 NORSE-AMERICAN ISSUE.

With 2019 P.F. certificates ..... 5,000.00



57

57 P **2c Vermont Sesquicentennial, Small Die Proof on Wove (643P2).** Brilliant color, Extremely Fine and one of only three known, outside of a large intact group of 20th Century small die proofs offered in our Sale 1113, this is the only example we have offered since before 1993, with 2018 P.S.E. certificate ..... 1,500.00





58

- 58 P **2c-5c Aeronautics, Small Die Proofs on Wove (649P2-650P2).** Gorgeous colors, Extremely Fine and one of only three known sets, outside of a large intact group of 20th Century small die proofs offered in our Sale 1113, we have not offered another example of the 5c since before 1993, with 2006 P.F. certificates..... 3,000.00



- 59 P **2c Fallen Timbers, Small Die Proof on Wove (680P2).** Vivid color, Extremely Fine and one of only three known, outside of a large intact group of 20th Century small die proofs offered in our Sale 1113, this is the only example we have offered since before 1993, with 2018 P.S.E. certificate..... 1,500.00
- 60 P **2c Ohio River, Small Die Proof on Wove (681P2).** Rich color, Extremely Fine and rare, only three known, with 2018 P.S.E. certificate (Gem 100; proofs unpriced in SMQ)..... 1,500.00
- 61 P **2c Massachusetts Bay, Small Die Proof on Wove (682P2).** Bright color, Extremely Fine and one of only three known, outside of a large intact group of 20th Century small die proofs offered in our Sale 1113, this is the only example we have offered since before 1993, with 2018 P.S.E. certificate (Gem 100; proofs unpriced in SMQ)..... 1,500.00
- 62 P **2c Carolina-Charleston, Small Die Proof on Wove (683P2).** Brilliant color, Extremely Fine and one of only three known, outside of a large intact group of 20th Century small die proofs offered in our Sale 1113, this is the only example we have offered since before 1993, with 2018 P.S.E. certificate (Gem 100; proofs unpriced in SMQ)..... 1,500.00
- 63 P **2c Braddock's Field, Small Die Proof on Wove (688P2).** Wonderful depth of color, Extremely Fine and one of only three known, outside of a large intact group of 20th Century small die proofs offered in our Sale 1113, this is the only example we have offered since before 1993, with 2018 P.S.E. certificate (Gem 100; proofs unpriced in SMQ)..... 1,500.00



- 64 P **2c Von Steuben, Large Die Proof on Wove (689P1a).** 75 x 84mm with blue “362746” Bureau control number at bottom, brilliant color, fresh and Very Fine, a scarce large die proof of this issue ..... 1,000.00
- 65 P **½c Washington Bicentennial, Large Die Proof on India (704P1).** Off card and cut down to 24 x 27mm, rich color, Very Fine, with 2019 P.F. certificate ..... 1,000.00
- 66 P **3c Newburgh, Small Die Proof on Wove (727P2).** Deep rich color, Extremely Fine and one of only three known, outside of a large intact group of 20th Century small die proofs offered in our Sale 1113, this is the only example we have offered since before 1993, with 2018 P.F. and P.S.E. certificates (Superb 98; proofs unpriced in SMQ)..... 1,500.00
- 67 P **2c-3c Century of Progress, Small Die Proofs on Wove (728P2-729P2).** Matched pair, beautiful colors and impressions, Extremely Fine and one of only three known sets, with 2018 P.F. and P.S.E. certificates (Gem 100; proofs unpriced in SMQ) ..... 3,000.00
- 68 P **3c Maryland, Small Die Proof on Wove (736P2).** Gorgeous color, Extremely Fine and one of only three known, outside of a large intact group of 20th Century small die proofs offered in our Sale 1113, this is the only example we have offered since before 1993, with 2018 P.F. and P.S.E. certificates (Gem 100; proofs unpriced in SMQ) ..... 1,500.00
- 69 P **3c Nicolet's Landing, Small Die Proof on Wove (739P2).** Rich color, Extremely Fine and very rare, outside of a large intact group of 20th Century small die proofs offered in our Sale 1113, this is only the second example we have offered since before 1993, with 2018 P.F. and P.S.E. certificates (Gem 100; proofs unpriced in SMQ) ..... 1,500.00





- 70 P **1934 National Parks Issue, Harry L. Peckmore Die Proofs.** Complete set of ten large-size engravings of images similar to those used on the stamps (Scott 740-749), prepared for H. L. Lindquist for *Stamps* magazine, Very Fine, great collateral items for the National Parks collector and seldom offered for sale .....(Photo Ex/Website PDF) E. 500-750
- 71 P **3c California, Small Die Proof on Wove (773P2).** Beautiful color, Extremely Fine and very rare, outside of a large intact group of 20th Century small die proofs offered in our Sale 1113, this is the only example we have offered since before 1993, with 2019 P.S.E. certificate (Gem 100; proofs unpriced in SMQ)..... 1,500.00
- 72 P **3c Rhode Island, Small Die Proof on Wove (777P2).** Deep rich color, Extremely Fine and very rare, outside of a large intact group of 20th Century small die proofs offered in our Sale 1113, this is the only example we have offered since before 1993, with 2019 P.S.E. certificate (Superb 98; proofs unpriced in SMQ)..... 1,500.00
- 73 P **3c Arkansas, Small Die Proof on Wove (782P2).** Deep rich color, Extremely Fine and very rare, outside of a large intact group of 20th Century small die proofs offered in our Sale 1113, this is the only example we have offered since before 1993, with 2019 P.S.E. certificate (Gem 100; proofs unpriced in SMQ)..... 1,500.00
- 74 P **3c Oregon Territory, Small Die Proof on Wove (783P2).** Intense shade, Extremely Fine and very rare, outside of a large intact group of 20th Century small die proofs offered in our Sale 1113, this is the only example we have offered since before 1993, with 2020 P.F. certificate..... 1,500.00
- 75 P **1936-37 Army Issue, Harry L. Peckmore Die Proofs.** Complete set of eight large-size portrait engravings of figures depicted on the issued stamps (Scott 785-789), including Nathaneal Greene, Andrew Jackson, Winfield Scott, William T. Sherman, Philip Sheridan, Robert E. Lee, Stonewall Jackson and West Point, prepared for H. L. Lindquist for *Stamps* magazine, Very Fine, great collateral items for the Army-Navy Issues collector and seldom offered for sale.....(Photo Ex/Website PDF) E. 400-500

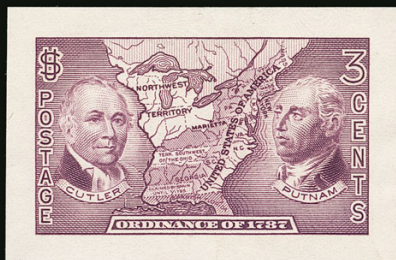

76



77



78



79



80

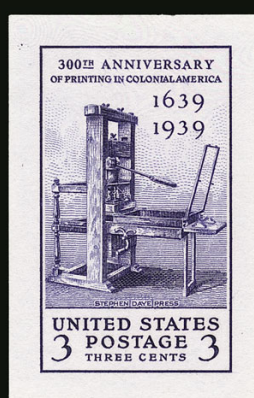

81

- 76 P **3c Ordinance of 1787 Sesquicentennial, Small Die Proof on Wove (795P2).** Bright color, Extremely Fine and very rare, outside of a large intact group of 20th Century small die proofs offered in our Sale 1113, this is the only example we have offered since before 1993, with 2018 P.S.E. certificate (Superb 98; proofs unpriced in SMQ)..... 1,500.00
- 77 P **3c Constitution Sesquicentennial, Small Die Proof on Wove (798P2).** Vivid color, Extremely Fine and very rare, outside of a large intact group of 20th Century small die proofs offered in our Sale 1113, this is the only example we have offered since before 1993, with 2020 P.F. certificate..... 1,500.00
- 78 P **3c Virgin Islands, Small Die Proof on Wove (802P2).** Rich color, Extremely Fine and very rare, outside of a large intact group of 20th Century small die proofs offered in our Sale 1113, this is the only example we have offered since before 1993, with 2018 P.S.E. certificate (Superb 98; proofs unpriced in SMQ)..... 1,500.00
- 79 P **3c Northwest Territory Sesquicentennial, Small Die Proof on Wove (837P2).** Bright color, Extremely Fine and very rare, this is the only example we have offered since before 1993, with 2020 P.F. certificate..... 1,500.00
- 80 P **3c Golden Gate, Small Die Proof on Wove (852P2).** Rich color, Extremely Fine and very rare, this is the only example we have offered since before 1993, with 2018 P.S.E. certificate (Superb 98; proofs unpriced in SMQ)..... 1,500.00
- 81 P **3c Printing Tercentenary, Small Die Proof on Wove (857P2).** Rich color, Extremely Fine and very rare, outside of a large intact group of 20th Century small die proofs offered in our Sale 1113, this is the only example we have offered since before 1993, with 2019 P.S.E. certificate (Superb 98; proofs unpriced in SMQ)..... 1,500.00





- 82 P **3c Pan-American Union, Small Die Proof on Wove (895P2).** Vivid color, Extremely Fine and very rare, outside of a large intact group of 20th Century small die proofs offered in our Sale 1113, this is the only example we have offered since before 1993, with 2019 P.S.E. certificate (Superb 98; proofs unpriced in SMQ)..... 1,500.00
- 83 P **3c Idaho, Small Die Proof on Wove (896P2).** Bright color, Extremely Fine and very rare, outside of a large intact group of 20th Century small die proofs offered in our Sale 1113, this is the only example we have offered since before 1993, with 2019 P.S.E. certificate (Gem 100; proofs unpriced in SMQ) ..... 1,500.00
- 84 P **3c Wyoming, Small Die Proof on Wove (897P2).** Intense shade, Extremely Fine and very rare, outside of a large intact group of 20th Century small die proofs offered in our Sale 1113, this is the only example we have offered since before 1993, with 2019 P.S.E. certificate (Gem 100; proofs unpriced in SMQ)..... 1,500.00
- 85 P **3c Coronado Expedition, Small Die Proof on Wove (898P2).** Rich color, Extremely Fine and very rare, outside of a large intact group of 20th Century small die proofs offered in our Sale 1113, this is the only example we have offered since before 1993, with 2019 P.S.E. certificate (Gem 100; proofs unpriced in SMQ) ..... 1,500.00
- 86 P **3c Kentucky, Small Die Proof on Wove (904P2).** Rich color, Extremely Fine and very rare, outside of a large intact group of 20th Century small die proofs offered in our Sale 1113, this is the only example we have offered since before 1993, with 2020 P.F. certificate ..... 1,500.00
- 87 E **6c Wright Brothers, Photo Essays (C45-E var).** Three photo essays, first two 97 x 60mm, one with very different design than the issued stamp and one with same design but different caption at bottom, third measures 83 x 55mm and depicts the issued design of the stamp, last with light creases, also accompanied by a block of four of the C45 stamp and collateral material including 1948 Smithsonian dedication ceremony folder and a letter from Friendship International Airport Maryland Committee, Very Fine and interesting group .....(Photo Ex) E. 300-400



88

88 P 10c Blue, Special Delivery, Plate Proof on Card (E2P4). Complete left pane of 50 with imprint and plate no 73 at top and bottom, deep rich color, some creasing along edges of plate impression far from designs, including one slightly broken at bottom right, light vertical crease touches top right proof

VERY FINE. AN EXTREMELY RARE COMPLETE PANE OF 50 OF THE 1888 SPECIAL DELIVERY ISSUE PLATE PROOF ON CARD.

This is the first example of a complete pane of the 1888 Special Delivery plate proof on card to appear in Power Search since our 1982 Rarities sale. Scott Catalogue lists but does not price a plate block of this proof. Scott value as blocks of four and singles is \$1,800.00, which does not remotely capture the rarity of this complete pane ..... E. 3,000-4,000



89

89 P 10c Blue, Special Delivery, Small Die Proof on Wove (E4P2). On original card backing from a Roosevelt presentation album, Extremely Fine, only approximately 85 were produced, with 2020 P.S.E. certificate (Gem 100; proofs unpriced in SMQ)..... 250.00

90 P 1c-\$20.00 Officials, Plate Proofs on Card (O1P4-O93P4). Complete set mounted on album pages, full to large margins essentially throughout, fresh and Very Fine set ..... (Photo Ex/Website PDF) 1,036.00



90EX



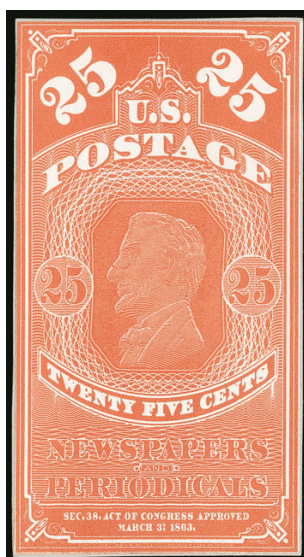

91EX

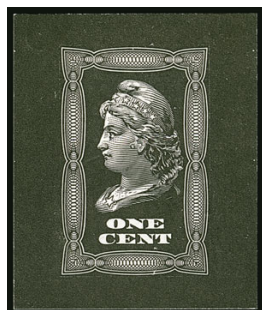

93

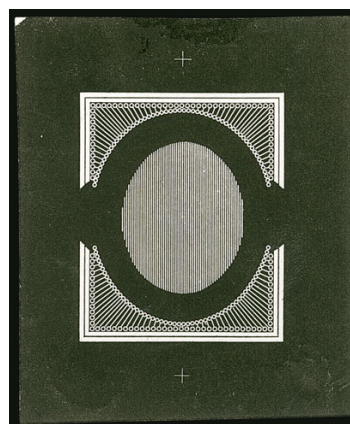

94

- 91 P **5c-25c 1865 Newspaper Issue, Small Die Proofs on Wove (PR2P2-PR4P2).** On closely trimmed cards from a Roosevelt presentation album, bright colors, Very Fine, only approximately 85 were produced .....(Photo Ex/Website PDF) 675.00
- 92 P **Newspaper & Periodicals Issues, Plate Proofs on Card.** Accumulation of approximately 80 proofs plus an envelope, large-size issues including nine proofs, others cover a range with some duplication, overall Fine-Very Fine .....Not illustrated E. 500-750
- 93 E **1c Black on White Wove, Franklin W. Brooks, New York, Liberty Paid Reply Card Essay (UY1E-KA).** Liberty head essay, 30 x 37mm in negative, fresh and Very Fine, UPSS catalog states three known, this essay was created in part using the National Bank Note Co. vignette of Liberty from the first postal card issue of 1873, this essay then formed the basis for the extensive Brooks second design essay cards that follow, it was with these that he waged his main campaign to persuade Congress to accept his patent, ex "Georgian", UPSS Essay and Proof catalogue value ..... 500.00
- 94 E **(Unstated Value) Black, General Revenue Essay on White Wove (Turner 32-A).** 42 x 50mm with uncleared surrounds and colorless registry crosses top and bottom, minor corner thinning from prior mounting, Very Fine and rare, this is a variation of Turner Essay No. 32, with the addition of the central oval of vertical lines..... E. 200-300
- 95 P **Back-of-Book Plate Proofs.** Accumulation of well over 200 plate proofs, mostly on card but some India paper as well, the vast majority are Officials including the State Dept. dollar values, duplication present, also includes Special Delivery and Postage Due including Atlanta Trial Color proofs for 30c and 50c Postage Dues in all five colors, overall nice condition and Very Fine accumulation .....Not illustrated E. 750-1,000
- 96 P **Back-of-Book Proofs.** Small balance of four items, including No. LO1P4, block of four of LO2P3 (bottom proofs tiny tears), E7-E4 die essay and a USPOD souvenir sheet from the Philatelic Truck, overall Very Fine .....Not illustrated E. 200-300
- 97 P **Plate Proof Balance, 1845-1867.** 70 items, including one New York and one Providence provisional proof, two Franklin and one Eagle carrier, five of the 1847 Issue, 32 of 1851 Issue, rest from 1861-67 Issue, most are card proofs with generally large margins, few in on one side, few small faults to be expected, overall Fine-Very Fine .....(Website PDF) E. 1,000-1,500
- 98 P **Proofs Balance.** Stock page of plate proofs, including Nos. 156P4-166P4, 219P4-229P4, O47P3-O56P3, nice group of Atlanta Trial Colors in black, large margins, Very Fine group .....(Website PDF) 3,140.00
- 99 P **Proofs Balance.** Range of material including Roosevelt small die proofs Nos. 43P2 (on card backing) and 76P2 (off card backing), plate proofs including six of No. 43P4 mounted on a card identifying each by its date of issue, 62BP3, several of 76P4 plus a block of four, Executive Dept. set of India plate proof pairs, finally two Specimens Nos. 68S and 76S, couple small flaws, Very Fine group.....(Website PDF) E. 750-1,000
- 100 P **Essay-Proof Balance.** Accumulation of essays and proofs, highlights include 90c 1861 No. 72-E7f, 78-S, 164P2, 222P5, 222TC5, five different Columbian plate proofs including \$5.00, 257P1 large die proof, few other miscellaneous items, few small flaws, overall Fine balance, Scott value for the mentioned items in excess of \$2,100.00 .....(Website PDF) E. 500-750

## SPECIMEN OVERPRINTS



101



103EX



104EX

- 101 S    **10c Green, Ty. V, Specimen Ovpt. Ty. A (35SA).** Unused (no gum), small manuscript “x” near overprint, light vertical creases, still Fine and rare, only two examples are listed in Power Search ..... 1,250.00
- 102 S    **Specimen Overprints Balance.** Eleven stamps, mostly 1861-66 Issue, few small faults including some no gum or regummed, mostly Fine or better, Scott value \$1,875.00.....  
.....(Website PDF) E. 500-750
- 103 S    **1897 Universal Postal Congress Overprints (246S-O thru 278S-O, E5S-O, J38S-O thru J44S-O, PR114S-O thru PR125S-O).** 34 stamps mounted on album pages, including complete sets of the 1c-\$5.00 Bureaus (original gum, mostly h.r. or some disturbance), 10c Special Delivery (no gum), 1c-50c Postage Due (no gum), and 1c-\$100.00 Newspapers (no gum), the latter two with **original envelopes**, Fine-Very Fine, only 125 sets of each were produced, Scott value without premium for the two envelopes, which are seldom encountered .....(Photo Ex/Website PDF) 6,225.00
- 104 S    **1c-10c Pan-American, “Specimen” Ovpt. Type E (294SE-299SE).** Complete set, h.r., all except 1c horizontal overprint, the 1c diagonal, 2c crease ending in small tear, 4c small thin spot, otherwise Fine-Very Fine set.....(Photo Ex/Website PDF) 1,410.00

END OF SESSION ONE



# Live and Absentee Internet Bidding at Siegel

**ALL INTERNET BIDDING IS NOW HANDLED DIRECTLY FROM THE SIEGEL WEBSITE  
SALES ARE NO LONGER LISTED ON STAMP AUCTION NETWORK**

**REGISTERED BIDDERS MAY LEAVE BIDS IN ADVANCE OF THE SALE  
AND BID LIVE DURING THE AUCTION**

**DOWNLOAD THE SIEGEL APP FROM THE APPLE OR GOOGLE PLAY STORES**

This step-by-step guide will instruct you how to register and use the bidding interface.

Start by following the simple steps to become a registered internet bidder.

Once you have been approved for bidding, you can leave bids in advance of the sale, listen to the auction and place bids live with the click of a mouse.

## Registering with Siegel Auction Galleries

To bid, you must be registered and approved by Siegel.

To decide what you need to do, choose the description below that best fits you.

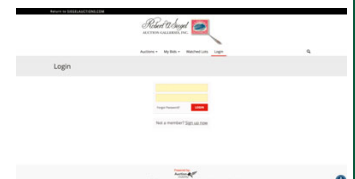

**I've already registered with Siegel and  
have been approved by Siegel for internet bidding**

Internet bidding works by allowing registered bidders to observe and place bids, either before the sale or in real-time during the auction.

Live Internet Bidding will work with any browser on both PC and Mac operating systems, or with our app..

Before bidding by internet for the first time, we recommend observing an auction in progress. This will help you develop a feel for the sale tempo and bidding interface.

**I'm a Siegel client, but I'm not registered to bid live**

Go to [bid.siegelauctions.com](http://bid.siegelauctions.com) and click on **Login** at the top. Then click on the link for **Sign Up Now**. We will match your new signup to your existing account.

## Log in and participate in the auction at [bid.siegelauctions.com](http://bid.siegelauctions.com)

When you're logged on as an internet bidder, the bidding interface shows a photo and description of the lot, the current bid (and your bidding status), options for placing competitive bids and buttons with bid increments.

- After you click on a bid amount, the auctioneer is immediately notified of your bid.
- Retracting a bid is not acceptable, so please bid carefully.
- You can track prior realizations from the bidding screen.

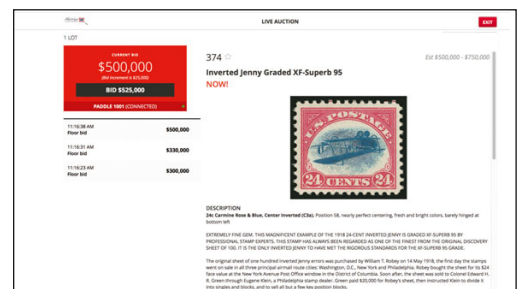

**I want to become a Siegel client and bid in auctions**

Go to [bid.siegelauctions.com](http://bid.siegelauctions.com) and click on **Login** at the top. Then click on the link for **Sign Up Now**. You will need to register and provide trade and banking references.

**"System Down" or "Lost Connection" events do occasionally happen.**

**If you have any problems with Live Internet Bidding please call 212-753-6421 for immediate assistance.**

SESSION TWO (LOTS 105-434)  
TUESDAY, JULY 20, 2021, AT 1:30 P.M.

POSTMASTERS' PROVISIONALS



- 105 ★ **New Haven Conn., 5c Carmine, Reprint (8XU1R).** 40 x 41mm, **signature in Black**, rich color, Very Fine, rare with the signature in black, Scott Catalogue lists the signatures for the 1874 Peets Reprints as being known in "Dark Blue, Red and Black (rare)". 1,200.00
- 106 **New York N.Y., 5c Postmaster's Provisional.** Two old-school quadrille pages containing eight proofs, three used singles and one cover, stamps include one with "**RHM**" initials (9X1d), one with "A.C.M." (9X1b), one Position 2 with easily recognizable double transfer at bottom, cover to New Bedford Mass., proofs in a range of colors, overall Fine-Very Fine, a desirable group, the double transfer with 1983 P.F. certificate ..... (Website PDF) E. 1,500-2,000
- 107 **New York N.Y., 5c Black, "ACM" Initials (9X1).** Positions 14-15, horizontal pair, large margins, blue pen cancel, both stamps with a tiny tear, Very Fine-Extremely Fine appearance, with 2017 P.S.E. certificate ..... 1,450.00
- 108 (★) **New York N.Y., 5c Black, "AC M" Initials (9X1a).** Position 4, unused (no gum), large and even margins, detailed impression, Extremely Fine, with 1998 P.S.E. certificate ..... 1,750.00
- 109 **New York N.Y., 5c Black, Without Signature, Double Transfer (9X1e var).** Position 31, double frameline at bottom, ample to large margins, faint red cancel at extreme bottom, appears unused at a glance, small surface scrapes in top margin, appears Extremely Fine, with 1998 P.F. certificate ..... 1,100.00
- 110 ★ **Providence, Rhode Island, 5c Gray Black (10X1).** Original gum, lightly hinged, large to huge sheet margins, horizontal crease in sheet margin only, Extremely Fine, with 2018 P.S.E. certificate (OGph, XF 90; unpriced in SMQ) ..... 300.00





111

111°★田 **Providence, Rhode Island, 5c & 10c Gray Black, Se-Tenant (10X2a).** Complete sheet of twelve, original gum which completely covers all stamps, hinged in corners, crisp impression

VERY FINE ORIGINAL-GUM SHEET OF THE PROVIDENCE, RHODE ISLAND, POSTMASTER'S PROVISIONAL.

Signed Diena. With 2000 Sismondo certificate.. 5,500.00

1847 ISSUE



112



113



114



115

- 112 **5c Red Brown (1).** Large margins all around, early impression, rich color, red grid cancel, Extremely Fine, with 2012 P.S.E. certificate (XF 90; SMQ \$625.00)..... 350.00
- 113 **5c Red Brown (1).** Mostly large margins, full at top, beautiful deep shade and sharp early impression, New York red square grid cancel, Extremely Fine, with 2005 P.S.E. certificate as Scott 1a with a grade 5 points lower than this stamp deserves (VF-XF 85; SMQ \$475.00)..... 350.00
- 114 **5c Red Brown (1).** Bright color which we feel is Orange Brown but P.F. disagrees, large margins to full including part of adjoining stamp at top, worn-plate impression, red grid cancel, Very Fine and choice, with 1981 and 2017 P.F. certificates as Red Brown ..... 350.00
- 115 **5c Red Brown (1).** Full and even margins, bright color, crisp intermediate impression, red grid cancel, Extremely Fine, with 1986 A.P.S. certificate..... 350.00
- 116 **5c Red Brown (1).** Full margins to large at top, intermediate impression, red grid cancel, Very Fine, with 1977 P.F. certificate on piece and stating "Brown" ..... 350.00



116

- 117 **5c Brown, Double Transfer Type B (1-B).** Position 90R, full margins to just clear, deep shade and early impression, neat strike of **red Scarab fancy cancel of St. Johnsbury, Vermont**, small thin spot at bottom center not mentioned on accompanying certificate, Very Fine strike of this rare cancel, ex Saadi and Gross, with 1992 P.F. certificate ..... E. 500-750

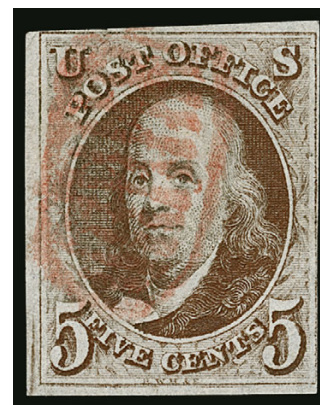

117



118

- 118 **5c Red Brown (1).** Large margins to clear, dark shade and worn-plate impression, bold strikes of **black "Alexandria Post-Office-USA" negative circle handstamp and matching grid cancel**, tiny crease at top center not mentioned on accompanying certificate, Very Fine strike, the only recorded example of this pre-stamp era marking used to cancel a stamp, ex Saadi and Gross, with 1997 P.F. certificate ..... E. 500-750



120

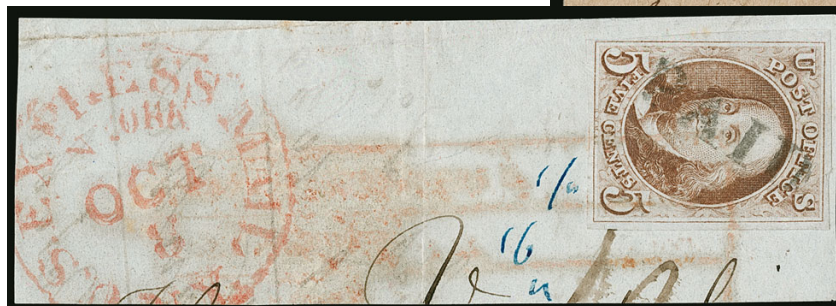

119

- 119 **5c Red Brown (1).** Large margins to clear, bright shade, cleaned-plate impression, cancelled by **black "PAID" handstamp** and tied by **red rectangular "DEBOURS ETRANGERS / TAXE REDUITE / PORT BELGE" accountancy handstamp** (with rates in blue ink) on blue piece, red **"U.S. Express Mail, N. York Oct. 8"** circular datestamp at left, Very Fine, the use of the black handstamp in connection with an Express Mail postmark is highly unusual, we can only marvel at what this full cover looked like, ex Stollnitz, Saadi and Gross, with 1979 P.F. certificate ..... E. 300-400
- 120 **5c Red Brown (1).** Three large margins, just touched to just in at top, rich color and early impression, tied by two clear strikes of **blue "2" numeral in circle handstamp**, matching **"Louisa C.H. Va. Aug. 24"** (ca. 1847) circular datestamp at left on buff piece of cover, destination is Cedar Fork, Virginia, Fine and attractive use of this unusual cancel, ex Saadi and Gross, with 1992 P.F. certificate ..... E. 300-400





- 121 **5c Red Brown (1).** Deep rich color and detailed early impression, **stitch watermark**, full margins to just clear at bottom left, lightly struck red square grid cancel, fresh and Fine ..... 350.00
- 122 **5c Dark Brown (1a).** Huge margins to ample at bottom right, deep rich color and intermediate impression, **blue** cancel, Very Fine ..... 440.00
- 123 **5c Red Brown (1).** Horizontal pair, worn-plate impression, full to large margins, neat **blue** grid in circle cancel, Very Fine and choice, with 1987 P.F. certificate ..... 840.00
- 124 **5c Orange Brown (1b).** Bright color, cleaned-plate impression, large margins to full, **black** grid cancel, Extremely Fine ..... 775.00
- 125 **5c Orange Brown (1b).** Large and even margins, pretty shade and cleaned-plate impression, red "5" numeral cancel, Very Fine and choice ..... 800.00
- 126 **5c Orange Brown (1b).** Horizontal pair, bright color and worn-plate impression, large margins to clear at top middle, with trace of adjoining stamp at bottom right, bold **black** grid cancels, Very Fine ..... 1,975.00
- 127 **5c Red Brown, Orange Brown (1, 1b).** Balance of six singles, two of No. 1b, most have four margins with one side close, one No. 1 and one No. 1b with a margin that touches or cuts in, neat cancels in red, blue and black, a couple tiny flaws but mostly sound and Fine-Very Fine, one No. 1b with 1977 P.F. certificate..(Photo Ex/Website PDF) 2,995.00
- 128 **5c Red Brown (1).** Five singles and a pair, all have four margins, one with pen cancel, one with black cancel, others with red grids, few small faults, Fine-Very Fine group ..... (Photo Ex/Website PDF) 2,465.00



129

- 129 (★) **10c Black (2).** Unused (no gum), three large margins, just in at bottom frame, intense shade, small pressed crease at top right

FINE APPEARANCE. AN ATTRACTIVE AND RARE UNUSED EXAMPLE OF THE 10-CENT 1847 ISSUE.

The 1847 Issue is much scarcer in unused condition than other issues, because the stamps were demonetized in 1851. They could be exchanged for the new issue, but once the exchange period ended, the stamps would have no postage value. Considering the purchasing power of ten cents in 1851, it is not surprising that the stamps were either used or exchanged, rather than left for future generations of collectors.

With 2014 P.S.E. certificate. Scott value \$15,000.00 ..... E. 1,500-2,000



- 130 ★ **10c Black (2).** Small part original gum (the gum covers approximately 25% of the back), large margins at top and right, just in at lower part of left, in at bottom, strong impression, certificate mentions faint edge toning at left which is difficult to detect, an affordable certified unused example of the 10c 1847 Issue, with 2021 P.F. certificate, Scott value \$35,000.00 as original gum and \$15,000.00 without gum..... E. 750-1,000
- 131 **10c Black (2).** Large margins to full, intense shade, **black** grid cancel, Extremely Fine... 1,000.00
- 132 **10c Black (2).** Full margins to clear at top, deep shade, well-struck **black** grid cancel, Fine..... 1,000.00
- 133 **10c Black (2).** Large margins to ample at bottom, intense shade complemented by red grid cancel, Very Fine..... 750.00
- 134 **10c Black (2).** Full even margins, **blue** “PAID” in oval cancel of Philadelphia, with additional circular datestamp cancel also in blue, Fine, with 1994 P.S.E. certificate..... 900.00
- 135 **10c Black (2).** Huge margins to just clear at top right, red grid cancel, Fine and attractive, with 1977 P.F. certificate..... 775.00
- 136 **10c Black (2).** Ample margins to clear, intense shade nicely complemented by red grid cancel, Fine, with 2017 P.S.E. certificate..... 750.00
- 137 **10c Black (2).** Large margins to ample, tied by unusual pen cancel on blue piece with **red** “LOUISVILLE & CINCINNATI/MAIL LINE” **two-line boxed handstamp** with manuscript “Apr. 5” date, slight wrinkling at top left from cover not noted on accompanying certificate, Very Fine, ex Saadi and Gross, with 1991 P.F. certificate..... E. 400-500





138

- 138 **10c Black (2).** Horizontal pair, huge margins to full with portions of adjoining stamps at top, red square grid cancels, Very Fine and choice, a lovely pair ..... 2,300.00

- 139 **10c Black (2).** Horizontal pair, large margins to clear except just in at top left, bright shade, light strikes of reddish-brown New Brunswick oval grid cancel, part of a "PAID" cancel at bottom left, left stamp slight creases, Fine-Very Fine appearance, a remarkable pair which is probably unique with this cancel, ex Garrett ("Elite"), Saadi and Gross, with 1984 and 1990 P.F. certificates, the latter stating "no opinion as to whether these stamps served postal duty after demonetization when cancelled"—demonetized use of the 1847 Issue from Canada is well-established, so who knows what they were thinking when they wrote this opinion—Scott value \$8,300.00 as a pair with Canadian cancels ..... E. 1,000-1,500



139

## 1875 REPRODUCTION OF 1847 ISSUE



140



141



142



143

- 140 ★ **5c Red Brown, 10c Black Reproductions (3, 4).** Without gum as issued, full even margins, detailed impressions, Extremely Fine ..... 2,050.00
- 141 ★ **5c Red Brown, Reproduction (3).** Without gum as issued, large even margins all around, bright color, Extremely Fine, ex Dr. LeBow ..... 900.00
- 142 ★ **5c Red Brown, Reproduction (3).** Without gum as issued, large margins to full at bottom, rich color, Extremely Fine ..... 900.00
- 143 ★ **10c Black, Reproduction (4).** Without gum as issued, large margins to full, detailed impression, Very Fine, with 1998 P.F. certificate ..... 1,150.00

## 1851-56 ISSUE

- 144 **1c Blue, Ty. Ib (5A).** Position 9R1E, large margins to clear including top sheet margin, rich color on bright paper, unobtrusive strike of circular datestamp cancel, faint horizontal crease

VERY FINE APPEARANCE. AN ATTRACTIVE EXAMPLE OF THE RARE 1851 ONE-CENT IMPERFORATE TYPE Ib.

Type Ib comes from only six positions on Plate 1E: Positions 3-6, 8 and 9R1E.

P.F. certificate 456207 no longer accompanies ..... 7,000.00



144



145

- 145 **1c Blue, Ty. Ia (6).** Plate 4, full margins showing much of the key design characteristics, just touching the plumes at bottom, deep Plate 4 color, circular datestamp cancel, a few minor flaws including small edge thin, tiny tear and corner creases

VERY FINE APPEARING EXAMPLE OF THE 1851 ONE-CENT IMPERFORATE TYPE Ia.

Stamps printed from Plate 4 were issued in April, May and briefly in June 1857 before perforations were introduced. The relatively small number of imperforate Plate 4 stamps issued during this period explains the rarity and desirability of any of the imperforate stamp types produced from this plate (Ia, Ic, II, III and IIIa). The extremely rare Type Ia, showing the full design at bottom, was furnished only by 18 of the 200 subjects on Plate 4 (the remaining two bottom-row positions were sub-type Ic).

With 2008 P.S.E. certificate ..... 9,500.00



146EX

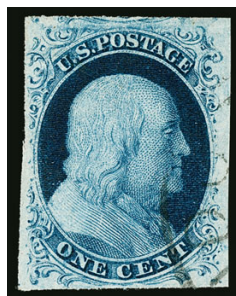

147



148



149

- 146 **1c Blue, Ty. II (7).** Two stamps from the top row of Plate 4, including Position 2L4, other unplated, large margins to just touched, neat strikes of circular datestamp, few small imperfections, Very Fine appearance, ex Vogel.....(Photo Ex) 1,800.00
- 147 **1c Blue, Ty. II (7).** Position 84R3, huge margins to clear at upper left with portion of Position 74 at top, deep rich Plate 3 color, essentially face-free strike of circular datestamp cancel, Very Fine and choice, a lovely stamp, with 1994 P.F. certificate ..... 360.00
- 148 **1c Blue, Ty. II (7).** Plate 3, deep rich color, full margins to clear with trace of adjoining stamp at bottom, circular datestamp cancel, fresh and Very Fine, with 1992 P.F. certificate..... 360.00
- 149 **1c Blue, Ty. III (8).** Plate 4, large margins all around, pretty shade nicely complemented by red carrier circular datestamp cancel, few small faults, Very Fine appearance, P.F. certificate 164754 no longer accompanies ..... 1,750.00





- 150 **1c Blue, Ty. IIIa (8A).** Plate 4, horizontal pair, both with wide break at top and complete outer line at bottom, dark color, huge margins to touched at right with part of adjoining stamp at top right, "Mobile Ala. Jul. 15" circular datestamp, some red ink offset on back of left stamp shows thru very faintly at left, still Very Fine and attractive Plate 4 pair, with 1974 P.F. certificate..... 2,250.00
- 151 **1c Blue, Ty. IV (9).** Recut once at top and bottom, full even margins, bright **red** "New-York Jul. 28" circular datestamp cancel, Extremely Fine, with 1987 P.F. certificate ..... 135.00
- 152 **1c Blue, Ty. IV (9).** Recut once at top and bottom, large margins to ample at left, rich color, **red New York City carrier datestamp**, Extremely Fine, with 1988 P.F. certificate ..... 150.00
- 153 **3c Experimental Orange Brown, Ty. II (11A var).** Position 40R1L, full margins to just in at top right, neat strike of Charleston circular datestamp cancel, Very Fine example of this scarce shade, with 2005 P.F. certificate ..... 300.00
- 154 **3c Experimental Orange Brown, Ty. II (11A var).** Position 10L1L, large margins to just touched at bottom right including **top sheet margin**, radiant color nicely complemented by **blue** circular datestamp cancel, Very Fine example of this scarce shade, with 2005 P.F. certificate ..... 300.00
- 155 **3c Dull Red, Ty. II (11A).** Large to huge margins including part of three adjoining stamps and **left sheet margin**, bold strike of Cincinnati O. circular datestamp, Extremely Fine Gem.. ..... 15.00
- 156 **5c Red Brown (12).** Large even margins, rich color, bold strike of circular datestamp that is not the typical New Orleans origin, fresh and Extremely Fine ..... 750.00
- 157 **5c Red Brown (12 var).** Full to huge margins, deep rich color, grid cancel, Extremely Fine, with 1988 P.F. certificate ..... 750.00
- 158 **5c Red Brown (12).** Large margins all around, tied by New Orleans circular datestamp on blue piece, Extremely Fine..... 750.00



- 159 **5c Red Brown (12).** Large margins including part of adjoining stamp at top, rich color, circular datestamp cancel, Extremely Fine, with 2006 P.S.E. certificate (VF-XF 85; SMQ \$850.00) ..... 750.00
- 160 **5c Red Brown (12).** Large margins to full, bright shade, neat strike of 1857 circular datestamp cancel, Very Fine and choice ..... 750.00
- 161 **5c Red Brown (12).** Large margins to full including part of adjoining stamp at top, rich color, circular datestamp cancel, Very Fine and choice, with 1982 P.F. certificate..... 750.00
- 162 **5c Red Brown (12).** Full to huge margins including approximately half of the adjoining stamp at bottom, trace of stamp at upper right, bright color, circular datestamp cancel, faint vertical crease, appears Extremely Fine ..... 750.00
- 163 **10c Green, Ty. I (13).** Three huge margins to large at right, portion of adjoining stamp at top, bright color, unobtrusive strike of grid cancel, Extremely Fine, a stunning stamp, with 1992 A.P.S. certificate..... 750.00
- 164 **10c Green, Ty. I (13).** Position 98R1, large margins to huge including **bottom sheet margin**, deep rich color and crisp impression, circular datestamp cancel, fresh and Extremely Fine, desirable with the sheet margin framing the Type I complete bottom shells, from our 1992 Rarities sale, with 1983 P.F. Certificate..... 750.00
- 165 **10c Green, Ty. I (13).** Position 98L1, large margins to full at top, wonderful depth of color, bold New Orleans circular datestamp cancel, Very Fine and choice, with 1990 P.F. certificate ..... 750.00
- 166 **10c Green, Ty. I (13).** Large margins to full, pretty shade, neat circular datestamp cancels, Very Fine and choice ..... 750.00
- 167 **10c Green, Ty. I (13).** Large margins to ample including part of bottom sheet margin, pretty shade, unobtrusive strike of circular datestamp cancel, Very Fine, with 2005 P.F. and 2006 P.S.E. certificates (F-VF 75; SMQ \$600.00), this seems undergraded to us..... 750.00



168



- 168 **13c Green, Type I (13).** Horizontal strip of three, huge margins to just clear at bottom right, deep rich color, grid cancels

VERY FINE-EXTREMELY FINE. A FRESH AND CHOICE STRIP OF THREE OF THE 10-CENT 1851 TYPE I.

Type I stamps come from the bottom 20 positions of the plate. They are the only 10c 1851 Issue stamps to show the design complete at bottom.

From our 1977 and 1991 Rarities sales. With 1990 P.F. Certificate..... 2,750.00



169EX



170



172



171



173

- 169 **10c Green, Ty. II, III (14, 15).** Four pairs, two each of Nos. 14 and 15, No. 14 includes horizontal pair with large to huge margins, red and black circular datestamp cancels, possible hint of a faint thin at top or the left Gem would warrant an individual lot, second No. 14 vertical pair, No. 15 two horizontal pairs, all with ample to large margins, overall an unusually choice and Very Fine-Extremely Fine group, couple with pencil position notations on back.....(Photo Ex/Website PDF) 1,250.00
- 170 **10c Green, Ty. II (14).** Large even margins, A relief showing broken oval over right "X", vivid red grid cancels, Extremely Fine, this stamp is from a noteworthy A Relief position, which shows the complete oval at top left, but a broken oval at top right (Ty. II and Ty. III characteristics) .... 165.00
- 171 **10c Green, Ty. II (14).** Huge margins to clear at bottom, rich color beautifully complemented by paint red grid cancel, Very Fine and striking, with 1992 A.P.S. certificate ..... 165.00
- 172 **10c Green, Ty. II (14).** Positions 17-19R1, strip of three, full to large margins all around, central strike of circular datestamp with trace of red cancel on middle stamp, Very Fine-Extremely Fine, the middle stamp is a Gem, pencil positions and notation on back ..... 600.00
- 173 **10c Green, Ty. II (14).** Strip of four, A relief with each stamp showing broken oval over right "X", huge margins to just clear, Plainfield N.J. circular datestamp cancels, small margin tear between two middle stamps at bottom, tiny scissors-cut at edge of bottom margin on right stamp, Very Fine appearing strip showing the complete oval at top left, but a broken oval at top right (Ty. II and Ty. III characteristics), Scott value as strip of three and single ..... 740.00



- 174 田 **10c Green, Ty. II-II/III-III (14-14/15-15).** Block of four, top stamps Ty. II, bottom stamps Ty. III, ample margins to in, grid cancels, overall Fine and scarce sound used block, with 1986 P.F. certificate, Scott value \$3,500.00 ..... E. 500-750
- 175 **10c Green, Ty. IV (16).** Position 54L1, recut at bottom, huge margins to clear at lower right, rich color, San Francisco circular datestamp cancel, Very Fine, with 1978 P.F. certificate ..... 1,700.00
- 176 **10c Green, Ty. II-II-IV (14-14-16).** Positions 72-74L1, strip of three, right stamp Ty. IV recut at top, left pair Ty. II, large margins all around, unobtrusive circular datestamp cancel, accompanying certificate notes small corner creases at bottom left and top right — the bottom left crease is undetectable while the top right is tiny and extremely faint, also a light scoring line at top in margin between two right stamps which is not mentioned on certificate, Extremely Fine appearing combination type, with 1987 P.F. certificate, Scott value as combination pair and single . 2,140.00
- 177 (★) **12c Black (17).** Position 3L1 showing minor double transfer, unused (regummed), margins to just clear of outer framelines with **top sheet margin**, Fine, with 2001 A.P.S. certificate ..... 2,100.00
- 178 **12c Black (17).** Huge margins including **top sheet margin** and parts of three adjoining stamps, intense shade and impression, bold circular datestamp, fresh and Extremely Fine ..... 250.00
- 179 **12c Black (17).** Position 1L1, large to huge margins including part of **top left corner sheet margins**, intense shade and detailed impression, bold strikes of grid cancel, fresh and Extremely Fine, 1998 P.S.E. certificate no longer accompanies ..... 250.00
- 180 **12c Black (17).** Large margins to clear, intense shade and impression, unobtrusive strike of **red numeral credit handstamp** at bottom, Very Fine, with 1986 P.F. certificate ..... 280.00
- 181 **12c Black (17).** Full margins all around, fine impression, striking dark blue Cincinnati O. circular datestamp cancels, Very Fine, a beautiful stamp, ex Koppersmith, with 1984 P.F. certificate .. 265.00
- 182 **12c Black (17).** Horizontal pair, large to full margins, light circular datestamp cancel, couple faint internal wrinkles, appears Very Fine ..... 575.00
- 183 **12c Black (17).** Horizontal strip of four, full margins to touched, circular datestamp cancels, third stamp from left with a vertical crease near left margin ending in tears at top and bottom, other three stamps sound, Fine appearance, Scott value as two pairs ..... 2,200.00



## 1857-60 ISSUE



- 184 ★ **1c Blue, Ty. I (18).** Plate 12, original gum, lightly hinged, deep rich color, fresh and Fine ..... 2,100.00
- 185 **1c Blue, Ty. I (18).** Plate 12, nicely centered with all design characteristics complete, **red grid** cancel, red backstamp shows thru slightly but almost imperceptible since the cancel is also red, Very Fine and choice, P.F. certificate no. 425327 mentioning the backstamp no longer accompanies, with clear 2007 P.F. certificate ..... 545.00
- 186 **1c Blue, Ty. II (20).** Plate 2, deeply rich color, light circular datestamp cancel, Very Fine, with 2006 P.F. certificate ..... 275.00
- 187 **1c Blue, Ty. IIIa (22).** Position 57R4, excellent centering, dark color and intense impression, light grid cancel, Extremely Fine, a beautiful stamp, with 2021 P.F. certificate ..... 475.00
- 188 **1c Blue, Ty. IV (23).** Recut once at top and bottom, light pastel shade, attractive centering and margins for this tightly spaced issue, circular datestamp cancel, Very Fine, with 1977 P.F. certificate ..... 550.00
- 189 ★田 **3c Rose, Ty. I (25).** Block of four, original gum, some hinge removals from top pair, bottom pair lightly hinged, small hinge sliver reinforces separated perfs at right, Fine and very scarce original-gum block of the 3c perforated Type I, Scott value \$15,000.00 ..... E. 1,500-2,000
- 190 ★田 **3c Dull Red, Ty. III (26).** Block of four, **bottom stamps Mint N.H.**, top right stamp h.r., radiant color, Fine, Scott value as hinged block ..... 450.00
- 191 ★ **3c Dull Red, Ty. IV (26A).** Position 44R10, original gum, lightly hinged, choice centering, light vertical crease and couple short perfs at upper right, Extremely Fine appearance, with copy of 1996 P.F. certificate for a block and with 2017 P.F. certificate as this single ..... 600.00

- 192 ★ **5c Brick Red (27).** Original gum, h.r., rich color, repaired at top left with corner added

A RARE AND AFFORDABLE ORIGINAL-GUM EXAMPLE OF THE 1858 5-CENT BRICK RED.

After surveying dozens of classic United States sale catalogues, we found approximately 25 examples of Scott 27 with original gum, allowing for duplicate offerings and excluding the one known original-gum block. Of the stamps we counted, about half had perfs touching on two sides or were deeply cut into on one side. Almost two-thirds had stains or faults. This is a presentable example of this rare stamp.

With 2017 P.F. certificate. Scott value \$80,000.00.....  
..... E. 2,000-3,000



192

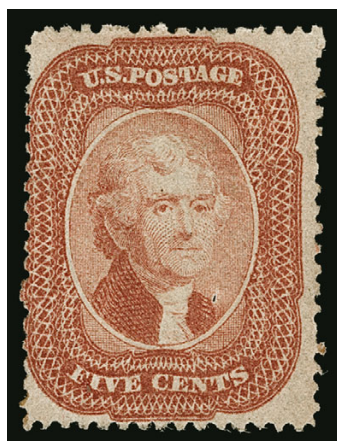

193

- 193 (★) **5c Brick Red (27).** Unused (regummed), bright color in the distinctive Brick Red, centered to left, small pinhole above Jefferson's right shoulder, otherwise Fine, a very rare stamp in unused condition, this one is presentable despite the small flaw, with 2018 P.F. certificate, Scott value \$20,000.00..... E. 1,500-2,000



194



195



196



197

- 194 **5c Brick Red (27).** Pretty shade, with perforated **interpane and centerline margin** at left, 1859 New Orleans circular datestamp, couple shortish perfs at upper right, appears Very Fine, with 1989 P.F. certificate..... 1,650.00
- 195 **5c Bright Red Brown (28b).** Vivid color, light circular datestamp cancel, reperfed at bottom, otherwise Fine ..... 2,250.00
- 196 **5c Brown (29).** Well-centered with perfs clear of projections on all sides, rich color, light and essentially face-free cancel, Extremely Fine, with 1987 P.F. certificate ..... 350.00
- 197 **5c Brown, Ty. II (30A).** Rich color complemented by **red grid** cancel, wide margins, Very Fine and choice, with 1983 P.F. certificate ..... 375.00
- 198 **5c Orange Brown, Ty. II (30).** Warm shade nicely complemented by **red grid** cancel, wide margins, single short perf at left, still Very Fine example and scarcer in used condition than unused, with 1988 (clear) and 2017 P.F. certificates..... 1,375.00



198





199



200



201

- 199 **10c Green, Ty. IV (34).** Position 64L1, **recut at top and bottom**, well-centered, neat circular datestamp, a strong Fine, Position 64L is the only double-recut position on Plate 1, with 1984 and 2007 P.F. certificates (F-VF 75) ..... 2,600.00
- 200 田 **10c Green, Ty. V (35).** Block of six with **large part of imprint** captured in the left margin, San Francisco 1860 circular datestamps, small faults including a nick in the top margin of pos. 2, some hinge reinforcements, Fine-Very Fine appearance, Scott value \$720.00 as a block of four and pair without premium for the imprint..... E. 300-400
- 201 ★田 **12c Black, Plate 3 (36B).** Block of four, original gum, intense shade and impression  
FRESH AND FINE ORIGINAL-GUM BLOCK OF THE 12-CENT 1860 ISSUE FROM PLATE 3.  
Sound original-gum blocks of this issue are scarce. .... 5,000.00

## 1875 REPRINT OF 1857-60 ISSUE



202



203

- 202 ★ **1c Bright Blue, Reprint (40).** Without gum as issued, rich color on bright paper, Very Fine ..... 600.00
- 203 ★ **30c Yellow Orange, Reprint (46).** Without gum as issued, reperfed at top and bottom, otherwise Very Fine, only 480 sold, with 2021 P.F. certificate ..... 3,000.00

## 1861-66 ISSUE



204



205

- 204 ★ **3c Brown Rose, First Design (56).** Original gum, barely hinged, bright shade, Very Fine ..... 550.00
- 205 **1c Blue (63).** Rich color, some perfs scissors-trimmed, cancelled by perfect strike of **Witch fancy cancel of Salem Mass.,** Extremely Fine strike which is rare on the 1c stamp ..... E. 200-300



206

- 206 ★田 **3c Pink (64).** Block of four, original gum, true Pink color, choice centering, right stamps light vertical crease (as often found on the Pink stamps with original gum), small tears in top left and bottom right stamps, few expertly reinforced perf separations and single short perf at upper right (last two not mentioned on accompanying certificate)
- VERY FINE APPEARANCE. AN EXCEEDINGLY RARE ORIGINAL-GUM BLOCK OF FOUR OF THE 1861 3-CENT PINK.
- Multiples of this distinctive shade are very difficult to obtain. Apart from the unique plate block of twelve (ex Zoellner) we have offered only four other blocks since keeping computerized records. None were sound.
- Ex Drews and from our 1988 Rarities sale. With 1988 P.S.E. certificate. Scott value \$65,000.00..... E. 4,000-5,000





207

- 207 ★★ **3c Rose (65). Mint N.H. pair**, vivid color close to the Rose Pink shade, Very Fine-Extremely Fine, with 2021 P.F. certificate, Scott value as hinged ..... 270.00



208

- 208 ★田 **3c Rose (65). Bottom imprint and plate no. 37 block of eight**, original gum, stamps are Mint N.H. but with gum heavily and unevenly applied in some areas, h.r. in selvage, centered to left, selvage with small sealed tear and crease, appears about Fine, a scarce plate block, Scott value \$4,750.00 as hinged..... E. 500-750



209



210

- 209 **5c Buff (67). Radiant color nicely complemented by blue Baltimore Md. circular date-stamp**, choice centering for this tightly spaced issue with perfs clear of all design elements, Very Fine and choice, a lovely stamp, with 1980 and 1987 P.F. certificates ..... 780.00
- 210 **5c Buff (67). Bright shade nicely complemented by red grid cancel**, choice centering but reperfed at right, Very Fine appearance, with 2021 P.F. certificate ..... 750.00



211

- 211 田 **5c Brown Yellow (67a).** Block of four, top and bottom horizontal pairs rejoined horizontally, brilliant color, attractive margins and centering, cancelled by small grid of squares, top right stamp small tear at top left and tiny tear at top right

VERY FINE APPEARING AND EXTREMELY RARE BLOCK OF THE 5-CENT 1861 ISSUE BUFF OR BROWN YELLOW. ONLY FOUR BLOCKS OF FOUR ARE KNOWN FOR EITHER SHADE AND NONE ARE SOUND.

We are aware of only four blocks of four of either Scott 67 or 67a. None are known for Scott 67b. The blocks are: 1) Scott 67 with original gum, bottom stamps with crease and one stamp small repair, ex Ward, Phillips, Ishikawa and Gross (Sale 1200, lot 62); 2) Scott 67 with blue grid cancels, rejoined, ex Bechtel and Zoellner (Sale 804, lot 181); 3) Scott 67a, pen cancels on piece, small faults, ex Klein and Drews (Sale 1195, lot 131, realized \$16,500 hammer); and 4) Scott 67a, grid cancels, rejoined along horizontal perfs, the block offered here. The Philatelic Foundation has only certified the one unused block.

Scott Catalogue does not list a block in the No. 67a Brown Yellow shade. Scott value \$13,000.00 as No. 67 Buff used block ..... E. 4,000-5,000

- 212 ★ **5c Brown Yellow (67a).** Part original gum redistributed over small thin spot, bright color, single toned perf at top left

FINE APPEARANCE. A SCARCE EXAMPLE OF THE 5-CENT 1861 BROWN YELLOW SHADE WITH PART ORIGINAL GUM.

The 5c Brown Yellow and its shade varieties (Buff and Olive Yellow) are recognized as among the rarest of 1861-66 Issue stamps in original-gum condition. We have offered fewer than a dozen unused examples in any condition since keeping computerized records.

Ex Drews. With 1997 P.F. certificate. Scott value \$30,000.00 as original gum..... E. 2,000-3,000



212





- 213 **5c Brown Yellow (67a).** Bright shade nicely complemented by **red grid** cancel, unusually well-centered, singly slight nibbed perf at top, appears Extremely Fine..... 1,170.00
- 214 **5c Brown Yellow (67a).** Brilliant color, well-struck grid in circle handstamp, well-proportioned margins, Very Fine and choice ..... 1,100.00
- 215 **5c Brown Yellow (67a).** Rich color, large Boston "Paid" grid cancel, Very Fine. 1,100.00
- 216 ★ **12c Black (69).** Original gum, intense shade, attractive centering and margins, fresh and Very Fine, with 2014 P.F. certificate..... 1,700.00
- 217 ★ **24c Red Lilac (70).** Original gum, small h.r., rich color, reperfed, Very Fine appearance ..... 3,000.00
- 218 **24c Brown Lilac (70a).** Warm shade, with **interpane margin and centerline** at left, neat target cancel, unusually wide and balanced margins, Extremely Fine Gem, with 1991 P.F. certificate as Scott 78, Lilac shade, which it clearly is not..... 300.00
- 219 **24c Steel Blue (70b).** Bright color, face-free strike of **blue** rimless Baltimore datestamp, slightly short perf at left, still Very Fine ..... 875.00

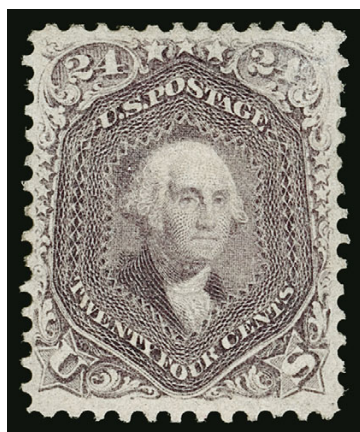

220

- 220 (★) **24c Violet, Thin Paper (70c).** Unused, regummed over repair at top right, rich color and detailed impression

VERY FINE APPEARANCE. A SCARCE UNUSED EXAMPLE OF THE 24-CENT 1861 ISSUE IN THE VIOLET SHADE ON THIN PAPER, SCOTT 70c.

Ex Drews. With 2000 P.S.E. and 2018 P.F. certificates, the former not noting regumming. Scott value as no gum \$13,500.00..... E. 1,500-2,000



221

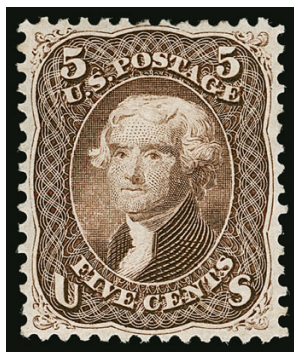

222



223

- 221 **90c Blue (72).** Uncharacteristically wide margins, deep shade, lightly cancelled, Very Fine and choice, with 1988 and 2000 P.F. certificates ..... 600.00
- 222 ★ **5c Brown (76).** Original gum, warm color, well-centered but one of two certificates states reperfed at bottom, Very Fine and choice appearance, with clear 2013 P.F. certificate, with 2021 P.S.E. certificate stating reperfed ..... 1,400.00
- 223 **24c Grayish Lilac (78a).** Pastel color nicely complemented by **red** quartered cork cancel, Very Fine, with 2005 P.F. certificate ..... 465.00

## 1867-68 GRILLED ISSUE



224

- 224 **3c Rose, C. Grill (83).** Clearly defined grill which is nicely highlighted by bold cork cancel, radiant color, slightly nibbed perf at right, Very Fine appearing example of the distinctive C Grill ..... 1,100.00

- 225 ★ **2c Black, D. Grill (84).** Original gum, h.r., clear grill, intense shade, centered to top  
 VERY GOOD. A RARE SOUND, ORIGINAL-GUM EXAMPLE OF THE 1868 2-CENT D GRILL.  
 The 2c D Grill is very difficult to find in sound original-gum condition. It is essentially non-existent in centered and sound condition, so collectors who demand stamps without faults must compromise on centering.  
 With 2006 P.F. certificate. Scott value \$16,000.00  
 ..... E. 1,500-2,000

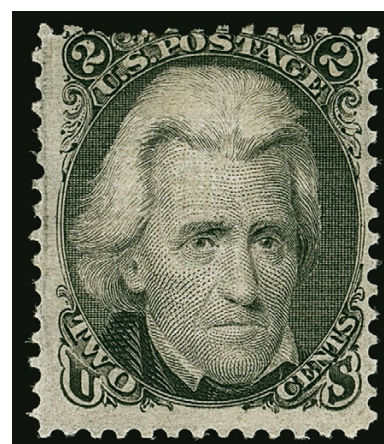

225



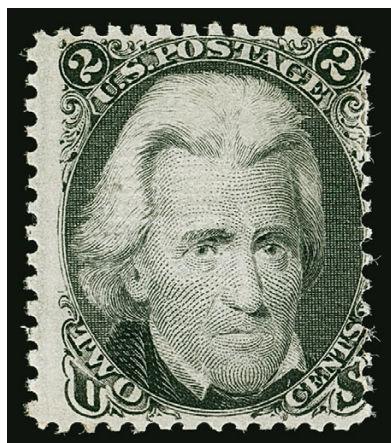

226

- 226 ★ **2c Black, Z. Grill (85B).** Original gum, tiny h.r., centered to right, intense shade and perfect grill

VERY GOOD. A RARE SOUND, ORIGINAL-GUM EXAMPLE OF THE 1868 2-CENT Z GRILL.

With 1996 P.F. and 2014 P.S.E. certificates. Scott value \$17,500.00 ..... E. 1,500-2,000

- 227 ★田 **2c Black, Z. Grill (85B).** Block of four, original gum called "disturbed" on accompanying certificate but it is very typical of the 2c Z Grill and we would not describe it as such, light red offset on gum from **3c 1861 Issue**, h.r. at top, clearly defined grills which show the Z Grill characteristics, horizontal crease at bottom causing some grill point holes, natural pre-print creases in other stamps, tiny thin spots

VERY GOOD APPEARANCE. THIS 1868 2-CENT Z GRILL BLOCK IS ONE OF THE RAREST OF ALL GRILLED ISSUE MULTIPLES. PERHAPS THREE ARE KNOWN AND ALL HAVE SIMILAR CENTERING.

We were only able to locate two other unused blocks. One was a rejoined block offered in our 2014 Curtis sale (also ex Allen and Metzger), which had traces of original gum. An intact block was offered in our sale of the Richard Drews collection (Siegel Sale 1195, lot 348).

With 2018 A.P.S. certificate. Scott value \$75,000.00 ..... E. 3,000-4,000



227



228



229



230

- 228 **2c Black, Z. Grill (85B).** Clear grill, wide margins to well clear at right, grid of squares cancel, fresh and Very Fine, with 1987 P.F. certificate..... 1,100.00
- 229 **2c Black, Z. Grill (85B).** Clear grill, attractive centering, fully struck rosette cancel, small corner perf tip crease at bottom left, some ink on back barely shows at lower left, otherwise Very Fine..... 1,100.00
- 230 **12c Black, Z. Grill (85E).** Wide margins to clear, intense shade, unusual triangular cancel, couple perf tip creases at top, appears Fine, with 1976 P.F. certificate... 2,300.00



231



232

- 231 (★) **1c Blue, E. Grill (86).** Unused (no gum), choice centering and margins, single slightly short perf at lower right, still Extremely Fine, the ideal example for a collector who wants great visual appeal but does not care about gum and can overlook a nibbed perf..... 1,100.00
- 232 ★田 **1c Blue, E. Grill (86).** Block of four, original gum, top end stamps Mint N.H., fresh color, bottom middle stamp with repaired tear, left pair with vertical gum bend, Fine appearance, a rare block with original gum, Scott value \$26,500.00 as a block of four and pair ..... E. 1,500-2,000



233

- 233 ★田 **1c Blue, E. Grill (86).** Block of 16, original gum which is slightly glazed in spots, few h.r., few toned spots on gum are visible at bottom right, clear grills, few faults including position 3 sealed tear and some perfs rejoined
- FINE APPEARANCE. AN IMPRESSIVE LARGE ORIGINAL-GUM MULTIPLE OF THE 1868 ONE-CENT E GRILL.
- Ex Drews. With 1981 P.F. certificate. Scott value as four blocks of four \$80,000.00 E. 5,000-7,500





234



235

- 234 (★) **10c Green, E. Grill (89).** Unused (no gum), rich color on bright paper, clear grill points, reperfed, Very Fine appearance ..... 2,000.00
- 235 ★ **15c Black, E. Grill (91).** Slightly disturbed original gum, clearly defined grill, intense shade, Very Good, a scarce stamp with original gum, with 1995 P.F. certificate as "previously hinged", Scott value \$12,500.00 ..... E. 1,000-1,500

- 236 ★田 **15c Black, E. Grill (91).** Block of four, original gum, lightly hinged, clearly defined grills, deep shade and proof-like impression, few sensibly rejoined perf separations, small toned spot at right center, expertly reperfed at right (not mentioned on accompanying certificate)

VERY FINE APPEARANCE. THE 15-CENT E GRILL IS ONE OF THE RAREST GRILLED ISSUE BLOCKS. A BLOCK OF FOUR IS THE LARGEST RECORDED MULTIPLE FOR THIS ISSUE.

Our records contain only three or four other unused blocks of four, and no larger multiples. The Zoellner block of four was broken into singles after the sale, as have most multiples containing stamps with decent centering.

Ex Lilly and Drews. With 1968 P.F. certificate issued to Raymond H. Weill. Scott value \$65,000.00 ..... E. 7,500-10,000



236



237

- 237 ★田 **5c Brown, F. Grill (95).** Block of four, original gum, lightly hinged, clear grills, some slight offset on back, intense color

FRESH AND FINE ORIGINAL-GUM BLOCK OF FOUR OF THE 1868 5-CENT F GRILL.

Ex Drews. With 1972 P.F. certificate. Scott value \$17,000.00 ..... E. 2,000-3,000

- 238 ★田 **10c Yellow Green, F. Grill (96).** Block of four, disturbed original gum, bright color  
FINE AND RARE ORIGINAL-GUM BLOCK OF THE 1868 10-CENT F GRILL.  
Scott value \$26,000.00 ..... E. 3,000-4,000



238



239

- 239 ★田 **12c Black, F. Grill (97).** Block of four with **wide right imprint selvage**, original gum, h.r., clear **end roller grill** in selvage at right, few perf separations sensibly reinforced  
FINE APPEARANCE. A RARE ORIGINAL-GUM BLOCK OF FOUR OF THE 1868 12-CENT F GRILL, WITH END ROLLER GRILL AND IMPRINT SELVAGE. A BLOCK OF FOUR IS THE LARGEST RECORDED MULTIPLE.  
Our records contain around a dozen original-gum blocks of the 12c F Grill. Some of these have may have been broken to feed collector demand for singles, and therefore the number of surviving multiples may be smaller. Blocks of four are the largest surviving multiples, since the Caspary block of eight has been broken.  
Ex Herzog and Drews. Scott value with no premium for the end roller grill or the imprint selvage is \$40,000.00 ..... E. 4,000-5,000





240

- 240 (★) **15c Black, F. Grill (98).** Unused (traces of original gum), superb centering though most recent certificate states reperfed at left, an opinion with which we disagree but it's like fighting city hall, detailed impression, Extremely Fine appearance, with clear 1969 and 1990 P.F. certificates, with 2021 P.S.E. certificate as reperfed, Scott value as no gum..... 1,600.00

- 241 ★田 **15c Black, F. Grill (98).** Block of four, original gum (slightly disturbed on the left stamps), crisp impression, some separated perfs reinforced with hinges, top right stamp with faint gum soaks in grill, bottom pair with horizontal crease, Fine appearance, a very rare block with original gum, with 2019 P.F. certificate, Scott value \$35,000.00 ..... E. 1,500-2,000



241

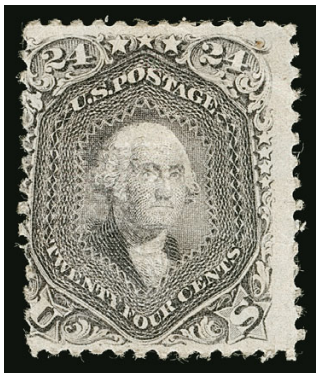

242



243

- 242 ★ **24c Gray Lilac, F. Grill (99).** Original gum, small h.r., rich color, faults including slight creases, otherwise Very Good and presentable, a rare stamp with original gum and a chance to buy one for less than 10% of Scott value ..... 8,500.00
- 243 ★ **24c Gray Lilac, F. Grill (99).** Horizontal strip of three, unused with what we believe is original gum, but described as regummed on certificates, intense shade and clear grills, some slight staining, appears Fine, a very scarce unused strip of this issue, with 1978 and 2020 P.F. certificates, Scott value as three singles without gum..... 9,750.00

- 244 ★田 **24c Gray Lilac, F. Grill (99).** Block of four, original gum, top stamps with h.r., bottom stamps lightly hinged, strong rich color, centered to right

FINE. A RARE ORIGINAL-GUM BLOCK OF THE 1868 24-CENT F GRILL.

Our records contain fewer than ten unduplicated blocks of four of Scott 99, plus the two iconic ex-Gross blocks — the block of fifteen (Sale 1200, lot 92) and the imprint and plate number block of eight (Sale 1188, lot 85). Several blocks have faults. Like other blocks with similar centering, this comes from the De Coppett pane of 100.

Scott value \$45,000.00..... E. 3,000-4,000



244



245



246

- 245 **24c Gray Lilac, F. Grill (99).** Extraordinary centering and margins for this challenging issue, crisp shade, clear grill, perfectly struck segmented circular cork cancel, Very Fine and choice, with 2001 and 2019 P.F. certificates..... 1,500.00
- 246 **90c Blue, F. Grill (101).** Wide margins, rich color complemented by **red circular segmented cork** cancel, minute perf hole tear at left is barely perceptible but mentioned on new certificate, Very Fine appearance and most attractive with a red cancel, with 2021 P.F. certificate ..... 2,250.00

### 1875 RE-ISSUE OF 1861-66 ISSUE



247

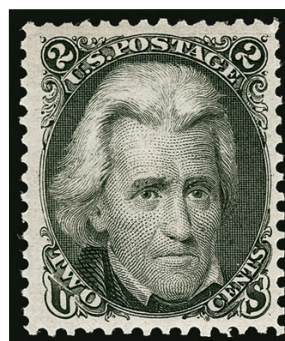

248

- 247 ★ **1c Blue, Re-Issue (102).** Large part original gum (missing from top quarter from hinging), rich color on bright paper, Very Fine and choice ..... 750.00
- 248 ★ **2c Black, Re-Issue (103).** Original gum, small h.r. at top, wide margins and intense shade
- VERY FINE AND CHOICE WIDE-MARGINED ORIGINAL-GUM EXAMPLE OF THE 2-CENT 1875 RE-ISSUE.
- Only 979 of the 2c were sold..... 3,500.00



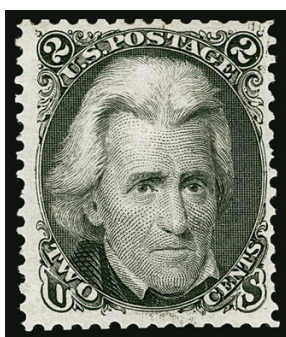

249



250

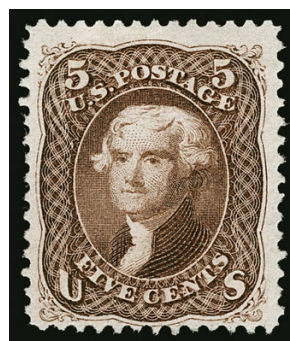

251

- 249 ★ **2c Black, Re-Issue (103).** Slightly disturbed original gum, intense shade and impression, perfs scissors-separated but intact, Fine, only 979 sold ..... 3,500.00
- 250 (★) **3c Brown Red, Re-Issue (104).** Unused (no gum), rich color, pulled perf and small tear at right, Very Fine appearance, only 465 sold ..... 1,700.00
- 251 (★) **5c Brown, Re-Issue (105).** Unused, regummed over small thin spot, pretty shade, Fine, only 672 sold..... 1,150.00

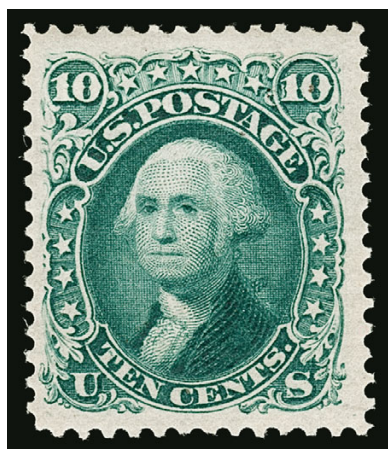

252

- 252 ★ **10c Green, Re-Issue (106).** Original gum, small h.r. at top, three extra wide margins and full at left, deep rich color and proof-like impression

VERY FINE AND CHOICE WIDE-MARGINED ORIGINAL-GUM EXAMPLE OF THE 10-CENT 1861 RE-ISSUE.

The 10c Re-Issue was printed from a new plate of 100 subjects, compared to the original plate of 200 in two panes. 10,000 stamps were printed and only 451 were sold..... 2,900.00



253

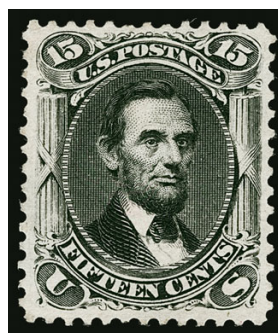

254

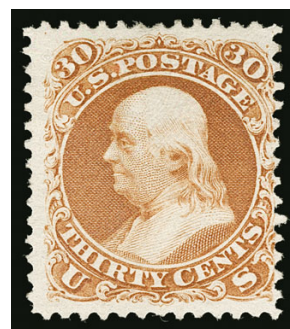

255

- 253 (★) **10c Green, Re-Issue (106).** Unused (no gum), rich color on bright paper, trivial natural inclusion at top right, Extremely Fine, a spectacular example of this 1861 Re-Issue, the perfect stamp for collectors who value paper and ink over gum, only 451 sold.. 1,400.00
- 254 (★) **15c Black, Re-Issue (108).** Unused (regummed), deep shade and proof-like impression, small repair at left, Very Fine appearance, only 397 sold..... 2,100.00
- 255 (★) **30c Brownish Orange, Re-Issue (110).** Unused (regummed), intense shade, Fine, only 346 sold..... 2,800.00

- 256 (★) **90c Blue, Re-Issue (111).** Unused (no gum), rich color and crisp impression, well-proportioned margins

VERY FINE UNUSED EXAMPLE OF THE 90-CENT 1857 RE-ISSUE.

The 90c Re-Issue was printed from the original plate of 200 subjects. 10,000 stamps were printed (50 impressions). Only 317 of the 90c were sold; the remaining 9,683 were destroyed on July 16, 1884. .... 3,500.00



256

## 1869 PICTORIAL ISSUE



257

- 257 **1c Buff (112).** Horizontal strip of three with **huge straddle-pane margin** at right, showing part of adjoining stamp and arrow at top right, choice centering with wide to huge margins, Very Fine-Extremely Fine, an attractive position piece, with 1998 P.F. certificate, Scott value as pair and single ..... 405.00

- 258° **2c Brown (113).** Huge Jumbo margins and perfectly centered, fresh color, neat target cancel  
EXTREMELY FINE GEM. A STUNNING USED EXAMPLE OF THE 2-CENT 1869 PICTORIAL ISSUE.  
Ex Dr. Dauer. With 2006 P.F. certificate (XF-Superb 95) ..... 80.00



258





259

259°★★ **3c Ultramarine, Split Grill (114 var).** Mint N.H., deep rich color and proof-like impression on bright paper, gorgeous centering with unusually wide and balanced margins

EXTREMELY FINE GEM. A STUNNING MINT NEVER-HINGED EXAMPLE OF THE 3-CENT 1869 PICTORIAL ISSUE WITH SPLIT GRILL, GRADED SUPERB 98 BY THE P.F.

Illustrated in May 1991 *1869 Times*. With 1990 and 2019 P.F. certificates (Superb 98). By way of comparison, P.S.E. has issued only two at this grade (we haven't offered them) and only one higher (at 98J). Scott value as hinged ..... 275.00



260

260 ★田 **6c Ultramarine (115).** Block of twelve (4 by 3), original gum, lightly hinged, at least one stamp Mint N.H., rich color, vertical crease in third column

FINE AND EXTREMELY RARE ORIGINAL-GUM LARGE BLOCK OF THE 6-CENT 1869 PICTORIAL ISSUE. THIS IS THE SECOND LARGEST RECORDED MULTIPLE.

Our records contain only this unused block of twelve, with just two larger — both blocks of sixteen (one ex Zoellner and the other ex Dr. Heimburger). This block was featured in our 1970 Rarities sale.

Scott value \$43,500.00 as two blocks of four and two pairs..... E. 5,000-7,500





- 261 ★ **6c Ultramarine (115).** Horizontal strip of four, original gum, rich color on fresh paper, light horizontal crease at bottom of all stamps, Fine appearance, with 1997 P.S.E. certificate for the strip of five from which this came, Scott value \$10,500.00 as two pairs ..... E. 1,500-2,000
- 262 **1c Buff, 10c Yellow (112, 116).** Single 1c and two 10c, each with “**Hiogo, Japan**” double-circle handstamp, few small faults, Fine appearing trio with this desirable cancel, which is very scarce on the 1c 1869 Pictorial, the U.S. Post Office opened in Hiogo in 1868, one year after those in Yokohama and Nagasaki, and was in operation until December 1874; the rate was 10c to the U.S., 3c or 6c between Treaty Ports and additional rates to Europe, one 10c with P.F. certificate, Scott value \$1,750.00 ..... (Photo Ex/Website PDF) E. 500-750
- 263 **10c Yellow (116).** Extra wide margins including huge interpane margin at right, showing part arrow at top, tied on small blue piece by exceptionally bold and clear strike of “**Hiogo, Japan**” double-circle handstamp, Extremely Fine sound stamp and one of the finest strikes of this desirable Japan cancel we have encountered, with 2020 P.F. certificate ..... E. 400-500
- 264 (★) **12c Green (117).** Unused (no gum), excellent centering, fresh color, small thin spot, Very Fine and choice appearance ..... 725.00

- 265 ★田 **12c Green (117).** Block of nine, original gum, some hinge reinforcing of separated perfs, strong color, top right stamp with top perfs trimmed away at top, right middle stamps with trivial crease

FINE APPEARANCE. A VERY RARE BLOCK OF NINE OF THE 12-CENT 1869 PICTORIAL ISSUE.

The Rose book notes only six unused blocks larger than four stamps, including off-center blocks of twelve and nine and three blocks of six. We have offered two other blocks of nine apart from this one. All but one of the blocks of six or larger are off center to varying degrees.

With 1993 P.F. certificate. Scott value \$23,850.00 as a block of four, two pairs, and a single..... E. 2,000-3,000



265





266



267

- 266 **90c Carmine & Black (122).** Wide margins and choice centering, bold “prison bar” roller cancel, Extremely Fine, with 1982 A.P.S. certificate..... 1,800.00
- 267 **90c Carmine & Black (122).** Rich colors, bold cork cancel, Fine..... 1,800.00

### 1875 RE-ISSUE OF 1869 PICTORIAL ISSUE

- 268° **1c Buff, Re-Issue (123).** Deep rich color on bright paper, choice centering with wide and balanced margins, bold cork cancel

EXTREMELY FINE GEM USED EXAMPLE OF THE ONE-CENT 1869 PICTORIAL RE-ISSUE.

Ex Curtis. With 1982, 2001 and 2019 P.F. certificates. With 2005 P.S.E. certificate (XF-Superb 95; SMQ \$2,900.00). Only one grades higher (at 98) and four others share this grade..... 425.00



268



269

- 269 ★ **24c Green & Violet, Re-Issue (130).** Original gum, lightly hinged, huge margins and choice centering though one of two certificates states reperfed at top, crisp impression and rich colors on bright white paper, Extremely Fine appearance, with clear 2000 P.F. certificate, with 2021 P.S.E. certificate stating reperfed — the gauge and hole shapes are perfect, but the top and bottom are not precisely parallel..... 2,000.00

## 1870-90 BANK NOTE ISSUES

- 270 ★ **6c Carmine, H. Grill (137).** Original gum, h.r., clear grill, detailed impression

VERY FINE ORIGINAL-GUM EXAMPLE OF THE 1870 6-CENT NATIONAL BANK NOTE COMPANY ISSUE WITH GRILL.

With 1988 P.F. certificate ..... 5,000.00

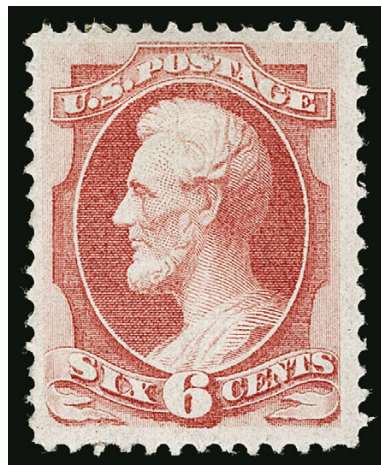

270



271

- 271 ★田 **7c Vermilion, H. Grill (138).** Block of four, disturbed original gum, clear grills, rich color, left stamps with a light vertical crease, bottom right stamp tiny nick in the right margin, few minor perf separations

FINE APPEARING AND VERY RARE ORIGINAL-GUM BLOCK OF THE 1870 7-CENT NATIONAL BANK NOTE COMPANY GRILLED ISSUE.

Two blocks of six are known (one ex Klein, other barely shows grill points), as are a very small number of blocks of four. We have offered only one other block since before 1993.

With 2019 P.F. certificate. Scott value \$24,000.00 ..... E. 3,000-4,000

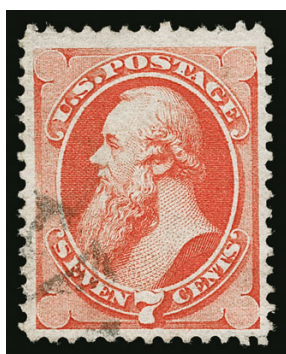

272



273

- 272 **7c Vermilion, H. Grill, Double Grill, One Split (138 var).** Showing part of the grill in all four corners, radiant color, light face-free "spokes" corner cancel (probably New York Foreign Mail), Very Fine and choice, a rare grill variety, this is the only example we have offered since keeping computerized records, ex "Lake Shore", with 2005 P.F. certificate as quadruple split grill and 2020 P.S.E. certificate as double grill one split (VF 80; the variety unpriced in SMQ), Scott value as plain double grill with no premium for the split ..... 800.00
- 273 **10c Brown, H. Grill (139).** Wide margins and well-centered, clear grill, cork cancel and trace of red cancel at bottom, Very Fine, with 1996 P.S.E. certificate..... 800.00





274

- 274 **12c Dull Violet, H. Grill (140).** Rich color, noticeable grill points, wide margins, cork cancel

VERY FINE SOUND USED EXAMPLE OF THE 1870 12-CENT NATIONAL BANK NOTE COMPANY GRILLED ISSUE.

With 1975 and 2005 P.F. certificates. .... 3,750.00

- 275 **15c Orange, H. Grill (141).** Attractive centering and margins, unusual geometric cork cancel, Very Fine and choice, with 2000 P.F. certificate. .... 1,500.00



275



276

- 276 **15c Orange, H. Grill (141).** Several clear grill points, bold strike of quartered cork cancel, Very Fine, with 1986 P.F. certificate. .... 1,500.00

- 277 **24c Purple, H. Grill (142).** Clear grill points, bold strike of circle of wedges cork cancel, particularly rich color for this issue, light corner crease at top right

VERY FINE APPEARING EXAMPLE OF THE 1870 24-CENT NATIONAL BANK NOTE COMPANY GRILLED ISSUE, SCOTT 142.

This issue is not known in unused condition. .... 6,500.00



277

- 278 **30c Black, H. Grill (143).** Choice centering for this difficult issue, deep shade on bright paper, several clear grill points, **red cork** cancel

VERY FINE AND CHOICE USED EXAMPLE OF THE 1870 30-CENT NATIONAL BANK NOTE COMPANY GRILLED ISSUE, CANCELLED IN RED.

The 30c National Bank Note Co. Grilled Issue is normally seen with small margins, or is off-center. If one finds a centered copy, it more often than not turns out to have a flaw. The stamp offered here is a notable exception to the rule and is particularly desirable cancelled in red.

Ex Dr. Morris and Lessin. With 1996 P.F. certificate ..... 3,950.00

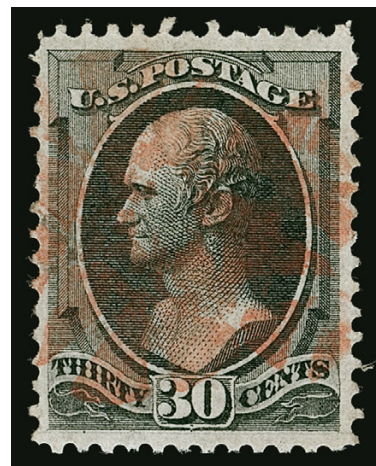

278



279

- 279 **90c Carmine, H. Grill (144).** Brilliant color, clear and easily identifiable grill, outstanding centering with balanced margins, bold cork cancel

EXTREMELY FINE USED EXAMPLE OF THE 1870 90-CENT NATIONAL BANK NOTE COMPANY GRILLED ISSUE. DIFFICULT TO OBTAIN IN SOUND CONDITION WITH CHOICE CENTERING.

With 1989 P.F. certificate ..... 2,250.00

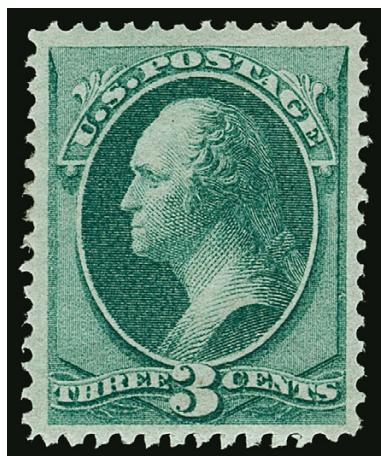

280

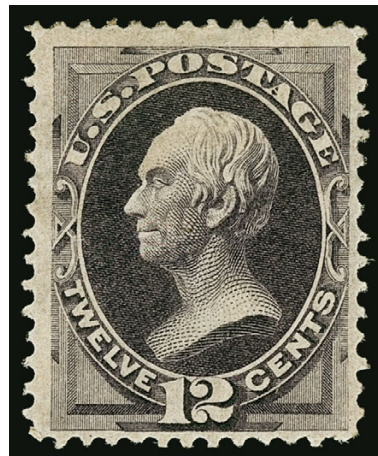

281

- 280 ★ **3c Green (147).** Original gum, lightly hinged, wide margins and choice centering, rich color, Extremely Fine, with 2000 P.S.E. and 2021 P.F. certificates ..... 200.00
- 281 ★ **12c Dull Violet (151).** Slightly disturbed original gum (not noted as such on certificate), deep rich color and proof-like impression, fresh and Very Fine, ex Hoffman, with 2001 P.F. certificate ..... 2,850.00





282

- 282 ★ 田 **24c Purple (153)**. Block of six, nearly full original gum with some small adherences, attractive pastel color, small tear at left of bottom left stamp

FINE APPEARANCE. A BLOCK OF SIX IS THE LARGEST RECORDED UNUSED MULTIPLE OF THE 1870 24-CENT NATIONAL BANK NOTE ISSUE.

From our 1984 and 1989 Rarities sales. Scott value \$16,600.00 as a block of four and a pair ..... E. 3,000-4,000

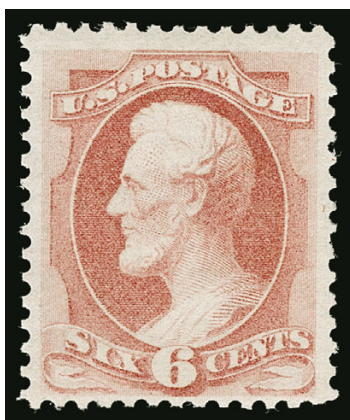

283



284



285

- 283 ★ **6c Dull Pink (159)**. Original gum, lightly hinged, bright color, Very Fine, with 1984 and 2011 P.F. certificates ..... 375.00

- 284 **30c Gray Black (165)**. Well-centered, intense shade nicely contrasted by **red cork** cancel, Extremely Fine, with 2003 P.F. certificate as Scott No. 154, with 2021 P.F. certificate as Scott No. 165.. 160.00

- 285 ★ **90c Rose Carmine (166)**. Original gum, lightly hinged, brilliant color, well centered but reperfed at right, Very Fine and choice appearance, with 2021 P.F. certificate ..... 2,100.00

- 286 ★ **90c Rose Carmine (166)**. Original gum, vibrant color, wide and balanced margins, short perf at right, appears Extremely Fine ..... 2,100.00



286



- 287 ★ **15c Bright Orange, Special Printing (174).** Without gum as issued, vibrant color, perfs scissors-separated as usual but appear intact all around, well-balanced margins, partly reperfed at right

EXTREMELY FINE APPEARING EXAMPLE OF THE 15-CENT 1875 CONTINENTAL BANK NOTE COMPANY SPECIAL PRINTING.

Our census of Scott 174 contains 40 examples, including one in the Miller collection owned by The New York Public Library, leaving 39 available to collectors. Of these, an overwhelming majority have the perforations scissors-separated on at least one side. Only five or six have intact perforations, and of those perhaps half are faulty.

Census no. 174-UNC-07. Ex West. Signed in pencil by E. Stern. With 1957 and 2021 P.F. certificates, only the latter mentioning the part reperfing. .... 15,500.00



287



288

- 288 ★★田 **3c Green (184).** Mint N.H. block of ten, bright shade, well-balanced margins, top center stamp natural inclusion, top left stamp diagonal crease and few perf separations, Very Fine appearance, Scott value as nine Mint N.H. and one hinged ..... 3,015.00



289

- 289 ★ **15c Red Orange (189).** Original gum, lightly hinged, brilliant shade, choice centering with well-balanced margins, Extremely Fine ..... 180.00





290

- 290 ★ **7c Scarlet Vermilion, Special Printing (196).** Without gum as issued, vibrant color, choice centering, small tear not mentioned on certificate

VERY FINE APPEARING EXAMPLE OF THE 7-CENT 1880 AMERICAN BANK NOTE COMPANY SPECIAL PRINTING.

Our census of Scott 196 contains approximately 86 examples. The centering of this stamp is above average.

Census no. 196-UNC-18. With 1979 P.F. certificate ..... 6,750.00

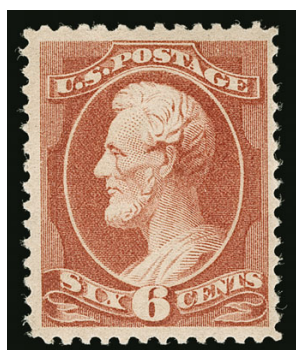

291

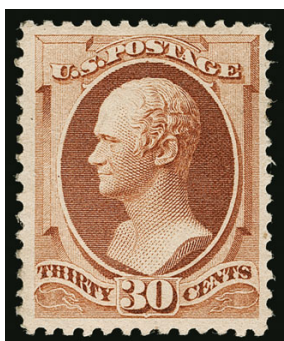

292

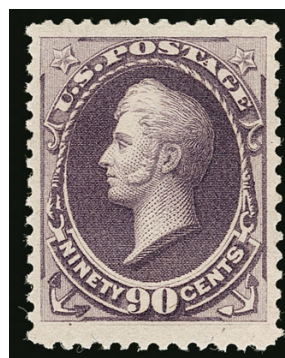

293



294



295

- 291 ★ **6c Deep Brown Red (208a).** Original gum, rich color, three wide margins, Very Fine, with 2021 P.F. certificate ..... 600.00
- 292 ★ **30c Orange Brown (217).** Original gum, well-centered, fresh color, Very Fine, with 1976 P.F. certificate ..... 300.00
- 293 ★ **90c Purple (218).** Original gum, lightly hinged, rich color, unusually wide margins, Very Fine and choice ..... 800.00
- 294 ★ **90c Purple (218).** Original gum, barest trace of hinging, deep rich color on bright paper, fresh and Very Fine, a pretty stamp, with 2009 P.F. certificate ..... 800.00
- 295 ★★ **3c Purple (221).** Mint N.H., rich color on bright paper, balanced margins, Extremely Fine, a beautiful stamp, with 1999 and 2019 P.F. certificates (XF 90), with 2005 P.S.E. certificate (XF 90; SMQ \$625.00) ..... 175.00



## COLUMBIAN ISSUE



296

- 296 ★田 **1c Columbian (230)**. Top left half-pane of 50 with imprint selvage at left and imprint, plate no. 149 and letter "MM" at top, original gum, most stamps Mint N.H., hinged in the top and bottom rows and a couple other stamps, gum wrinkle affects positions 15 and 20, rich color on bright paper, Fine-Very Fine ..... E. 750-1,000
- 297 ★田 **3c Columbian (232)**. Sheet of 100 with two imprint, plate no. 76 and letter "R" at top, imprints at sides, most stamps Mint N.H., four stamps at bottom and top selvage with h.r., unfortunately there are extensive separations with a block of 35 at lower left separated and with other significant separations including in plate blocks, its current condition is stabilized to some extent as it is between two sheets of plexiglass, few small faults, still an impressive multiple, centering varies but we do see some well-centered singles so its value as a multiple is limited at best, Scott value as two hinged plate blocks, four hinged singles and 80 Mint N.H. singles.....*Not illustrated* 10,680.00



- 298 ★ **4c Columbian, Error of Color (233a).** Original gum described on accompanying certificate as disturbed but we feel this is overly harsh, rich color, certificate also notes a small corner crease which is limited to the corner perf tip and is difficult to detect, we believe reperfed at top which is not noted on certificate

FINE APPEARING ORIGINAL-GUM EXAMPLE OF THE RARE 4-CENT COLUMBIAN ERROR OF COLOR.

The 4c Columbian color error was caused by the use of a wrong batch of ink, and spectrographic analysis has shown that the blue inks of the 4c error and 1c Columbian have the same components. Stamps from at least two panes reached collectors, and the few cancelled examples indicate that stamps used by the public came from other panes. It is likely that a number of full sheets were printed using the wrong ink, and most of the stamps have simply been lost to philately.

With 2002 P.S.E. certificate as described above ... 17,500.00



298



- 299 ★★ **5c Columbian (234).** Mint N.H., well-centered with wide margins, deep rich color on fresh paper, Extremely Fine, with 2007 P.F. certificate (XF 90)..... 140.00
- 300 ★★ **6c Columbian (235).** Mint N.H. with **bottom plate no. 104 selvage**, rich color, wide and balanced margins, Extremely Fine Gem, with 2013 P.S.E. certificate (XF-Superb 95; SMQ \$1,050.00) ..... 140.00
- 301 ★★田 **6c Columbian (235).** Mint N.H. block of four with **left imprint selvage**, pretty color, attractive centering, fresh and Very Fine position block, Scott value as singles without premium for the imprint..... 360.00
- 302 ★★ **10c Columbian (237).** Mint N.H., excellent centering, wide margins, Extremely Fine, with 1991 P.F. and 2002 P.S.E. certificates ..... 200.00
- 303 ★★ **30c Columbian (239).** Mint N.H. with **bottom part imprint selvage**, detailed impression, Very Fine, with 1990 P.F. certificate ..... 675.00
- 304 **50c-\$4.00 Columbian (240-244).** Rich colors, different cancels including target on \$4.00, fresh and Fine sound group ..... (Photo Ex/Website PDF) 2,975.00





- 305 ★ **\$1.00 Columbian (241).** Original gum, bright color, strong Fine, with 1980 and 2004 P.F. certificates ..... 1,000.00
- 306 **\$1.00 Columbian (241).** Bright color, lightly struck target cancel, Extremely Fine, with 1980 P.F. certificate ..... 525.00
- 307 ★ **\$2.00 Columbian (242).** Original gum, lightly hinged, rich color, sharp impression, Very Fine, with 2006 P.S.E. certificate ..... 1,050.00
- 308 ★ **\$3.00 Olive Green, Columbian (243a).** Original gum, lightly hinged, wonderful deep rich color, Very Fine, with 2000 P.F. certificate ..... 1,400.00
- 309 ★ **\$3.00 Columbian (243).** Original gum, wide margins and well-centered, tiny thin spot at top, small crease at bottom, appears Extremely Fine, with 2020 P.F. certificate ..... 1,400.00
- 310 ★ **\$4.00 Columbian (244).** Original gum, h.r., strong color, Very Fine, with 2005 P.F. certificate ..... 2,000.00
- 311 ★ **\$5.00 Columbian (245).** Original gum, lightly hinged, deep shade, crisp impression, Very Fine, with 2000 P.F. certificate ..... 2,300.00
- 312 ★ **\$5.00 Columbian (245).** Original gum, lightly hinged, crisp impression, Very Fine ..... 2,300.00

- 313 **\$5.00 Columbian (245).** Choice centering and margins, oval registry cancel, incredibly fresh on bright white paper  
EXTREMELY FINE USED EXAMPLE OF THE  
\$5.00 COLUMBIAN ISSUE.  
With 1999 P.F. certificate..... 2,300.00



313



## 1894-98 BUREAU ISSUE



314



315



316

- 314 ★★ **2c Carmine, Ty. II (251).** Mint N.H. top imprint and plate no. 131 strip of three, radiant color, well-centered, light fingerprint on gum of two stamps as well as small backstamp on right stamp, Very Fine, a scarce plate number multiple of the 1894 unwatermarked 2c Ty. II, ex Cleland, with 2014 P.F. certificate ..... 4,500.00
- 315 ★田 **3c Purple, Imperforate (253a).** Bottom imprint and plate no. 47 block of six, disturbed original gum, h.r., large margins and brilliant color, left pair light vertical crease, small thin spot between pos. 2 and 3  
 VERY FINE APPEARANCE. AN EXCEEDINGLY RARE IMPRINT AND PLATE NUMBER BLOCK OF SIX OF THE 1894 3-CENT IMPERFORATE UNWATERMARKED BUREAU ISSUE.  
 Full imperforate sheets of 400 of the 3c, 4c, 5c and 10c values were removed from the Bureau and became available to collectors. They were not gummed when they came from the Bureau, but were later unofficially gummed.  
 Ex "Whitpain". With 2009 P.F. certificate as "original gum, previously hinged". Scott value \$7,500.00 ..... E. 1,500-2,000
- 316 ★田 **5c Chocolate, Imperforate (255a).** Block of four with **Ty. I imprint bottom sheet margin**, original gum, bottom stamps Mint N.H., few h.r. at top, large margins, Very Fine and choice, full imperforate sheets of 400 of the 3c, 4c, 5c and 10c values were removed from the Bureau and became available to collectors, they were not gummed when they came from the Bureau, but were later unofficially gummed, ex "Whitpain", Scott value for normal block without the imprint ..... 625.00



317

- 317 ★田 **8c Violet Brown (257).** Bottom imprint and plate no. 58 block of six, original gum, bottom stamps Mint N.H., top stamps lightly hinged, natural gum crease bottom right stamp, deep rich color and proof-like impression, Very Fine, plate 58 was the only one used to print Scott 257, ex Cleland, with 2018 P.F. certificate ..... 2,500.00



318

- 318 ★★ **50c Orange (260).** Mint N.H. top imprint and plate no. 75 strip of three, perfectly centered with vivid color, small natural inclusion in right margin is inconsequential but mentioned on accompanying certificate

EXTREMELY FINE. ONE OF THE FINEST 50-CENT 1894 BUREAU PLATE STRIPS OF THREE KNOWN. PARTICULARLY RARE IN MINT NEVER-HINGED CONDITION.

Ex Diamond. With 2021 P.F. certificate ..... 4,750.00

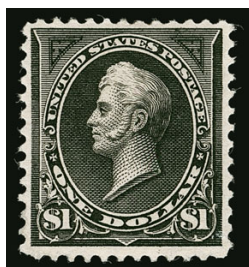

319



320

- 319 ★ **\$1.00 Black (261).** Original gum, lightly hinged, crisp impression, fresh and Very Fine ..  
..... 1,000.00

- 320 **\$1.00 Black (261).** Intense shade and proof-like impression on bright paper, gorgeous centering with wide and balanced margins, unobtrusive cancel, 2021 P.S.E. certificate notes reperfed at left, 2004 and 2021 P.F. certificate do not mention reperfering, we leave it to the market to decide (we think not), Extremely Fine Gem, a beautiful stamp, ex Hall and Myerson, with 2004, 2021 P.F. and 2021 P.S.E. certificates ..... 350.00

- 321 ★田 **\$1.00 Black, Ty. II (261A).** Right selvage block of four, original gum, h.r., intense shade and impression, top left stamp just a hint of a faint thin spot in margin, few irregular perfs at bottom left, natural gum wrinkle bottom pair, few minor perf separations

FINE APPEARING AND RARE ORIGINAL-GUM BLOCK OF FOUR OF THE 1894 \$1.00 TYPE II UNWATERMARKED BUREAU ISSUE.

According to Brookman, the Type II stamps, with circles complete around the bottom left denomination, were not discovered until several years after the stamp was issued. Its discoverer was the custodian of the National stamp collection, who determined that the Type II stamps are found on only five rows of the plate. Brookman estimated that only 8,762 were distributed.

Scott value \$9,000.00 ..... E. 1,500-2,000



321



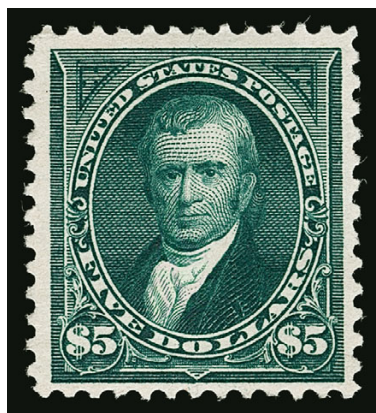

322

- 322 ★ **\$5.00 Dark Green (263).** Original gum, lightly hinged, rich color and detailed impression  
 VERY FINE ORIGINAL-GUM EXAMPLE OF THE 1894 \$5.00 UNWATERKARKED BUREAU ISSUE.  
 With 2006 and 2021 P.S.E. certificates (OGph, F-VF 75; SMQ \$3,000.00)..... 4,000.00



323



325



326



324EX

- 323 **\$5.00 Dark Green (263).** Deep rich color, oval registry cancels, Fine, with 1979 P.F. certificate..... 2,600.00
- 324 ★★ **6c Dull Brown (271).** Mint N.H. top and bottom imprint and plate no. strips of three, including wide top plate no. 184, lightly hinged only at very top of ungummed salvage, bottom plate no. 451, fresh and Very Fine pair of position strips .....(Photo Ex) 2,400.00
- 325 **6c Dull Brown, USIR Watermark (271a).** Showing clear "R" of watermark reading up, rich color, duplex cancel, centered to top, almost Fine example of this rare paper variety, with 1984 and 2021 P.F. certificates ..... 8,500.00
- 326 ★田 **8c Violet Brown (272).** Top imprint and plate no. 249 block of six, original gum, top center stamp h.r. and small thin spot, radiant color, few expertly rejoined perf separations, Very Fine appearance, ex "Whitpain" ..... 975.00

- 327 (★) **8c Violet Brown, USIR Watermark (272a).** Horizontal pair with **full imprint at top**, unused (no gum), "I" of watermark in selvage and "R" of watermark split between stamps — both clearly visible without the aid of fluid, few perf separations sensibly reinforced, some light staining along perfs at top and between two perfs at middle

FINE-VERY FINE APPEARANCE. A RARE "IR" POSITION PAIR OF THE 8-CENT 1895 ISSUE WITH "USIR" WATERMARK.

The "USIR" (United States Internal Revenue) watermark error occurred when a supply of paper reserved for revenue stamp production was used for printing the 6c and 8c postage stamps. Of the small population known unused, many are either off-center or have flaws. This position multiple is very desirable.

Ex Curtis. With 1975 P.F. certificate. Scott value as two singles without premium for the imprint .... 12,000.00



327

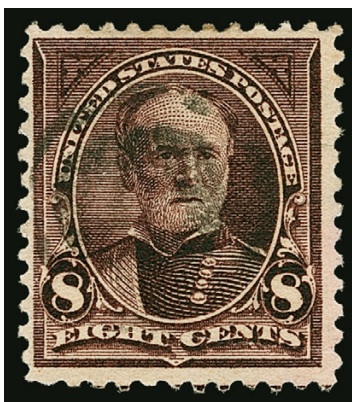

328

- 328 **8c Violet Brown, USIR Watermark (272a).** Attractively centered with light target cancel, clear "R" watermark, light creases, Fine appearance ..... 950.00



329



330

- 329 ★田 **10c Dark Green (273).** Left imprint and plate no. 303 block of 12, original gum, most are lightly hinged and pos. 11 Mint N.H., attractive color and centering throughout, top left stamp thin spot, Very Fine appearance, ex "Whitpain", with 2018 P.F. certificate, Scott value as hinged plate block, five hinged singles and one Mint N.H. single ..... 2,505.00
- 330 **\$2.00 Bright Blue (277).** Wide and beautifully balanced margins, deep rich color, Philadelphia circular datestamp cancel, Extremely Fine Gem, with 1980 P.F. certificate...  
..... 400.00



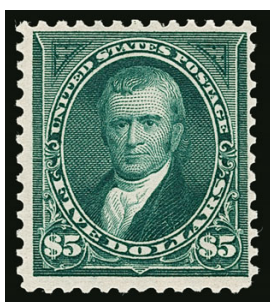

331



332

- 331 ★ **\$5.00 Dark Green (278).** Original gum, rich color, reperfed, Fine appearance .. 2,000.00  
 332 **\$5.00 Dark Green (278).** Deep rich color, well-centered, oval registry cancel, Very Fine .. 600.00



333



334

- 333°★★田 **4c Rose Brown (280).** Mint N.H. wide top imprint and plate no. 1103 block of six, radiant color  
 VERY FINE AND CHOICE. A VERY SCARCE MINT NEVER-HINGED WIDE TOP PLATE BLOCK OF THIS ISSUE.  
 This is the first Mint N.H. wide top plate block of Scott 280 we have offered since before 1993..... 1,200.00  
 334°★★田 **6c Lake (282).** Mint N.H. wide bottom imprint and plate no. 924 block of six, pretty color, Very Fine, very rare in Mint N.H. condition, we have offered only one other since before 1993, the size of the selvage here is amazing..... 1,650.00

- 335 ★★ **10c Brown, Ty. I (282C).** Mint N.H., warm color, choice centering with balanced margins, Extremely Fine..... 525.00

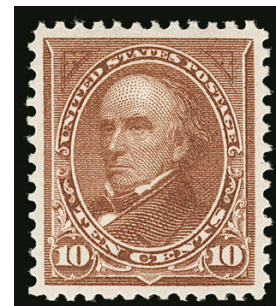

335

## TRANS-MISSISSIPPI ISSUE



- 336 ★★ **1c Trans-Mississippi (285).** Mint N.H. with **plate no. 635 top selvage**, brilliant color and detailed impression, Extremely Fine Gem, with 1991 P.F. and 2006 P.S.E. certificates (XF-Superb 95; SMQ \$625.00)..... 75.00
- 337 ★★ **1c Trans-Mississippi (285).** Mint N.H., rich color, choice centering with wide and balanced margins, Extremely Fine Gem, with 2005 P.S.E. certificate (XF-Superb 95; SMQ \$625.00)..... 75.00
- 338 ★ **2c-5c Trans-Mississippi (286-288).** Four imprint and plate no. pairs, one each of 2c (top, hinged) and 4c (bottom, Mint N.H. with gum skips), 5c with both top and bottom pairs, top hinged only in selvage and bottom Mint N.H., Fine-Very Fine...(Photo Ex) 1,270.00
- 339 ★★ **2c Trans-Mississippi (286).** Mint N.H., deep rich color, gorgeous centering with well-balanced margins, Extremely Fine Gem, with 2009 P.S.E. certificate (XF-Superb 95; SMQ \$625.00)..... 72.50
- 340 ★★田 **4c Trans-Mississippi (287).** Mint N.H. bottom imprint and plate no. 634 block of four, brilliant color with just a hint of oxidation in top left stamp, well-centered, Very Fine, with clear 2020 P.F. certificate..... 1,550.00
- 341 ★ **8c Trans-Mississippi (289).** Original gum, lightly hinged, choice centering, rich color, Extremely Fine, with 2006 P.S.E. certificate (OGph XF 90; SMQ \$350.00) ..... 140.00



342



- 342 ★★田 8c Trans-Mississippi (289). Mint N.H. top right corner imprint and plate no. 609 block of eight, containing the plate block of six and an additional pair, wonderful depth of color and crisp impression

FINE AND RARE MINT NEVER-HINGED TOP PLATE BLOCK OF EIGHT OF THE 8-CENT TRANS-MISSISSIPPI ISSUE.

This issue is listed and collected as a top or bottom plate block of four or six. Top plate blocks of six in Mint N.H. condition are very rare — we have offered only two others since 2005. This plate block of eight is the largest Mint N.H. plate number multiple listed in Power Search..... 6,360.00

343

- 10c Trans-Mississippi (290). Jumbo margins and choice centering, rich color, wavy-line machine cancel, Extremely Fine Gem, with 2014 P.S.E. certificate (XF-Superb 95 Jumbo; SMQ \$575.00), this is the only used Scott 290 at the 95J grade with only three higher (all at 98) ..... 35.00



343



344

- 344 ★★ \$1.00 Trans-Mississippi (292). Mint N.H., intense shade and impression, remarkably bright paper and fresh

EXTREMELY FINE GEM. A MAGNIFICENT MINT NEVER-HINGED EXAMPLE OF THE \$1.00 TRANS-MISSISSIPPI.

The \$1.00 Trans-Mississippi is considered by many to be the most beautiful of all United States postage stamps. Although Mint Never-Hinged examples have been supplied from blocks and sheets broken over the years, the centering of this example is unusually choice.

From the "Maine Find" offered in our 2000 Rarities sale and ex "Golden Oak". With 2000 and 2011 P.F. certificates..... 3,750.00

- 345 ★★ \$1.00 Trans-Mississippi (292). Mint N.H., with wide left selvage, detailed impression on crisp paper

VERY FINE AND CHOICE  
MINT NEVER-HINGED  
EXAMPLE OF THE \$1.00  
TRANS-MISSISSIPPI ISSUE.

With 2002 and 2008 P.F.  
certificates (VF 80).....  
..... 3,750.00



345

- 346 ★ **\$1.00 Trans-Mississippi (292).** Barest trace of hinging if at all (one of four certificates states hinged), deep shade and sharp impression, choice centering with wide and balanced margins, remarkably fresh

EXTREMELY FINE BARELY-HINGED EXAMPLE OF THE \$1.00 TRANS-MISSISSIPPI ISSUE, WIDELY REGARDED AS THE MOST BEAUTIFUL UNITED STATES COMMEMORATIVE STAMP.

With 1978, 1989 and 1996 P.F. certificates as Mint N.H. With 2021 P.S.E. certificate (OGph, XF 90; SMQ \$1,750.00) ..... 1,500.00



346



347

- 347 ★ **\$1.00 Trans-Mississippi (292).** Original gum, lightly hinged in one corner, deep shade on bright white paper, choice centering with balanced margins

EXTREMELY FINE ORIGINAL-GUM EXAMPLE OF THE \$1.00 TRANS-MISSISSIPPI ISSUE.

With 1993 and 2008 P.F. certificates (XF 90) ..... 1,500.00



348



349



350

- 348 ★ **\$1.00 Trans-Mississippi (292).** Original gum, sharp proof-like impression on bright paper, Very Fine and choice, with 1991 and 2006 P.F. certificates (VF-XF 85) ..... 1,500.00

- 349 ★ **\$1.00 Trans-Mississippi (292).** Original gum, lightly hinged, uncommonly well-centered, intense color and impression, Very Fine and choice, with 1992 and 2008 P.F. certificates (VF-XF 85) ..... 1,500.00

- 350 ★ **\$1.00 Trans-Mississippi (292).** Original gum, lightly hinged, crisp impression, Very Fine and choice, with 1991 P.F. certificate ..... 1,500.00

- 351 ★ **\$1.00 Trans-Mississippi (292).** Original gum, lightly hinged, wide margins, Very Fine and choice, with 2006 P.S.E. certificate ..... 1,500.00



351





- 352 ★ **\$1.00 Trans-Mississippi (292).** Original gum, lightly hinged, intense shade, extra wide margins, Very Fine and choice, with copy of 1976 P.F. certificate..... 1,500.00
- 353 ★ **\$1.00 Trans-Mississippi (292).** Original gum, h.r., crisp impression, three wide margins, Very Fine and choice..... 1,500.00
- 354 ★★ **\$1.00 Trans-Mississippi (292).** Mint N.H., detailed impression, fresh and Fine..... 3,750.00
- 355 ★ **\$1.00 Trans-Mississippi (292).** Original gum, barely hinged, crisp impression, Fine, with 1992 P.F. certificate noting "it is genuine" (implying Mint N.H.) ..... 1,500.00
- 356 ★ **\$1.00 Trans-Mississippi (292).** Original gum, intense shade, natural paper wrinkle at lower left, Fine..... 1,500.00
- 357 ★ **\$1.00 Trans-Mississippi (292).** Original gum, intense shade and impression, fresh and Fine, with 2012 P.S.A.G. certificate ..... 1,500.00
- 358 ★ **\$1.00 Trans-Mississippi (292).** Original gum, detailed impression, few faults including thin spot and corner creases, Very Fine appearance..... 1,500.00
- 359 (★) **\$1.00 Trans-Mississippi (292).** Unused (regummed), detailed impression, Very Fine ..... 850.00
- 360 (★) **\$1.00 Trans-Mississippi (292).** Unused (regummed), intense shade, small thin speck, Fine appearance ..... 850.00
- 361 (★) **\$1.00 Trans-Mississippi (292).** Unused (no gum), crisp impression, small thin spot, Very Fine appearance..... 850.00
- 362 (★) **\$1.00 Trans-Mississippi (292).** Unused (regummed), faint overall toning, reperfed, otherwise Very Fine..... 850.00
- 363 (★) **\$1.00 Trans-Mississippi (292).** Unused (regummed), detailed impression, well-balanced margins, Very Fine..... 850.00



364

- 364 ★ **\$1.00 Trans-Mississippi (292).** Top imprint and plate no. 606 pair, original gum, barely hinged (if at all), fresh and Fine, with 2015 P.F. certificate ..... 4,000.00



365

- 365 ★田 **\$1.00 Trans-Mississippi (292).** Block of four with horizontal guideline, original gum, bottom stamps small h.r., deep shade and proof-like impression on bright paper  
 VERY FINE ORIGINAL-GUM BLOCK OF FOUR OF THE \$1.00 TRANS-MISSISSIPPI ISSUE.  
 An attractive block ..... 7,000.00





366

366 ★★ **\$2.00 Trans-Mississippi (293).** Mint N.H., deep rich color on bright paper

FINE AND SCARCE MINT NEVER-HINGED  
EXAMPLE OF THE \$2.00 TRANS-MISSISSIPPI.

With 1988 P.F. certificate ..... 5,750.00

367 ★ **\$2.00 Trans-Mississippi (293).** Original gum, lightly hinged, uncharacteristically wide margins, rich color, Very Fine and choice, with 1981 and 2006 P.F. certificates..... 1,900.00



367



368

368 ★ **\$2.00 Trans-Mississippi (293).** Original gum, rich color, light crease at top left, Very Fine appearance..... 1,900.00

369 **\$2.00 Trans-Mississippi (293).** Well-centered, rich color, light New York registry oval cancel, Very Fine..... 1,050.00



369

PAN-AMERICAN ISSUE



370

- 370 **1c Pan-American, Center Inverted (294a).** Attractive centering and margins, neat strike of Easthampton (Mass.) oval cancel with May month, small toned spot at bottom left  
VERY FINE APPEARING AND SCARCE USED EXAMPLE OF THE ONE-CENT PAN-AMERICAN INVERT.

The 1c Pan-American Inverts were found in at least four different post offices around the country, soon after release of the issue in May 1901. According to the revised Johl-King book (p.7) "The first known copies of this error were discovered at Bessemer, Alabama, by the Carrell Jewelry Company on some circulars just prior to mailing them. When they realized the find they had made they lost no time in removing the stamps from the circulars and thus saved them to philately."

The 1c Pan-American Invert in used condition is considerably scarcer than unused. Our census, available at our website at <https://siegelauctions.com/census/us/scott/294a>, records 55 used examples (two on piece and a pair) plus three on covers, for a total of 58 copies.

Census no. 294a-CAN-56..... 25,000.00



371

- 371 (★) **4c Pan-American, Center Inverted (296a).** Unused (regummed), rich colors, attractive centering and margins, couple small faults including sealed corner tear at bottom right, tiny surface scuff at left, none of these flaws are particularly visible without magnification  
VERY FINE APPEARING EXAMPLE OF THE 4-CENT PAN-AMERICAN INVERT.

The 4c stamp portrays an electric automobile, known at the time as the "Electric Vehicle Service," as depicted on the Baltimore & Ohio Railroad brochure from which the engraving was made. In the background one can see the dome of the Capitol. One of the two men seated at the front was Samuel B. Hege, B&O's passenger agent, so this stamp actually depicts a living person in violation of the law.

The 4c Pan-American Invert was a special printing and not regularly issued. Examples were distributed through two official channels, and the gum on the majority of stamps without "Specimen" overprint was disturbed. In fact, because 97 of the stamps were removed from an album page, they are generally thinned or have seriously disturbed or no gum.

With 2008 P.S.E. certificate stating "genuine, regummed, with tiny faults". Scott value for original gum is \$85,000.00..... E. 5,000-7,500





- 372 ★田 1c, 2c Pan-American (294-295). 1c bottom imprint and plate no. 1172 block of six, few hinge marks, Very Fine, 2c Mint N.H. block of four with top arrow, Very Fine .....(Photo Ex) 485.00
- 373 ★田 1c Pan-American (294). Bottom imprint and plate no. 1172 block of six, original gum, three with hinge marks, deep rich colors, **vignette shifted noticeably upwards**, unusually choice centering, Extremely Fine “high tide” shift in a plate block..... 325.00
- 374 ★ 2c-10c Pan-American (295-296, 298-299). Including three 8c, 2c straight edge at bottom, few Mint N.H., Fine-Very Fine, three with certificates.....(Photo Ex/Website PDF) E. 200-300
- 375 ★★ 2c Pan-American (295). Mint N.H. with full bottom right corner selva with siderographer's initials and double “2c”, deep rich color, wide and beautifully balanced margins, Extremely Fine Gem, a superb position single, with 2003 P.F. and 2009 P.S.E. certificate (Superb 98; SMQ \$1,000.00), only five grade higher (all at 98J) ..... 37.50
- 376 ★ 2c Pan-American (295). Bottom right corner selva with misperf and wide pre-printing paper-fold, vignette shifted significantly down and to the left, Very Fine and choice, a dramatic freak ... ..... E. 300-400
- 377 ★田 2c Pan-American (295). Block of four, original gum, h.r., **train shifted significantly downwards with part of vignette showing outside of frame**, few faults including top right stamp thin spot, Fine-Very Fine appearance, this is the most dramatic “low train” shift we have ever encountered — more like a subterranean train..... E. 200-300





- 378 ★田 2c Pan-American (295). Bottom right corner imprint and plate no. 1078 block of eight, original gum, few h.r., thin spot in plate number selvage, **each shows dramatic shift of vignette** upwards and to the left, Very Fine-Extremely Fine, Scott value with no premium for the shift \$355.00..... E. 300-400
- 379 ★ 4c Pan-American (296). With **top plate no. 1145 selvage**, original gum, gorgeous centering, Extremely Fine Gem, with 2014 P.S.E. certificate (OGph, Superb 98; SMQ \$345.00) ..... 70.00
- 380 ★ 4c Pan-American (296). With bottom left corner selvage, **several foldovers causing misperforating and gumming on the front** mostly in selvage, few perf separations, Very Fine and very unusual freak ..... E. 300-400
- 381 ★★田 5c Pan-American (297). Mint N.H. block of four, rich colors, fresh and Very Fine-Extremely Fine, with 2010 P.S.E. certificate, Scott value as singles ..... 720.00





382

382 ★★田 **5c Pan-American (297)**. Mint N.H. bottom imprint and plate no. 1140 block of six, rich colors on bright paper, well-balanced margins, natural short gum at bottom

EXTREMELY FINE. A BEAUTIFUL MINT NEVER-HINGED PLATE BLOCK OF THE 5-CENT PAN-AMERICAN ISSUE.

Scarce with such choice centering. .... 3,600.00



383

383°★★ **8c Pan-American (298)**. Mint N.H., gorgeous deep colors and detailed impressions on crisp paper, perfectly centered

EXTREMELY FINE GEM. A TRULY SUPERB MINT NEVER-HINGED EXAMPLE OF THE 8-CENT PAN-AMERICAN ISSUE, GRADED SUPERB 98 BY P.S.E. — THIS IS THE HIGHEST GRADE AWARDED.

P.S.E. encapsulated (Superb 98; SMQ \$5,000.00). This is the highest grade awarded and only eight others share it out of a total graded population of 314. The population at 98 has not changed since 2014. This is the first we have offered since 2016..... 230.00

- 384 ★★ **8c Pan-American (298).** Mint N.H. with **bottom plate no. 1150** selvage, rich colors, balanced margins, Extremely Fine, with 2016 P.S.E. certificate ..... 230.00



384



385

- 385 ★田 **8c Pan-American (298).** Top imprint and plate no. 1150 block of six, original gum, lightly hinged, deep rich colors, choice centering, some perf separations expertly reinforced

VERY FINE-EXTREMELY FINE TOP PLATE BLOCK OF THE 8-CENT PAN-AMERICAN ISSUE.

This plate block has great visual appeal. .... 3,800.00

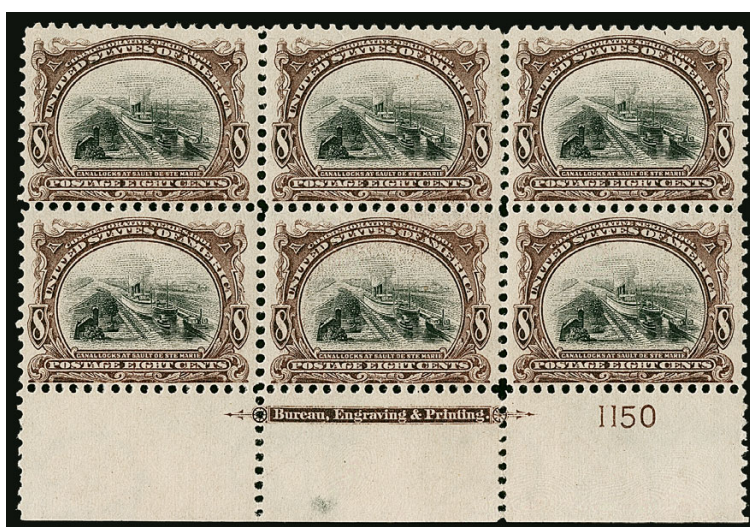

386

- 386 ★田 **8c Pan-American (298).** Bottom imprint and plate no. 1150 block of six, original gum, hinge marks on four stamps but are not overly noticeable, rich colors, few perf separations sensibly reinforced at right, still Very Fine and attractive..... 3,800.00





387

- 387 ★田 8c Pan-American (298). Bottom imprint and plate no. 1150 block of six, lightly hinged, bright colors and crisp impressions, fresh and Very Fine, ex Hall..... 3,800.00



388



389EX

- 388 ★★ 10c Pan-American, Sinking Ship (299 var). Mint N.H., with vignette shifted strongly to bottom, waves surrounding the ship obliterate the top line of text of the frame at bottom, well-balanced margins, Extremely Fine, with 2001 P.S.E. certificate noting vignette shifted 2mm downward, Scott value as normal \$300.00, we recommend looking at this stamp while listening to Gordon Lightfoot's "The Wreck of the Edmund Fitzgerald"..... E. 400-500
- 389 ★ Pan-American Issue Freaks and Shifts. Six items, four are 2c including block of four with perfs shifted strongly to right into design (affixed to piece of black paper), 2c imprint and double plate nos. 1078/1171 with vignette shifted slightly to right, similar with plate nos. 1078/1079 with vignette shifted noticeably to top, 4c with vignette shifted to upper left, 10c with vignette shifted slightly downwards, last is used 8c block of four with part imprint and plate no. with normal vignette placement (tear in selvage), few h.r., overall Fine and unusual group.....(Photo Ex/Website PDF) E. 300-400
- 390 Pan-American Exposition, Unused Labels, Souvenir Cards and Covers. 39 labels, souvenir ticket, six unused post cards and 16 unused covers, excellent range of colors with little duplication, few faults to be expected in the labels, overall Fine-Very Fine group .....(Website PDF) E. 200-300

## 1902-08 ISSUE



391



392



393

- 391 ★ **1c Blue Green, Booklet Pane of Six (300b).** Original gum, barest trace of hinging, rich color, Very Fine, with 2021 P.F. certificate ..... 600.00
- 392°★★田 **10c Pale Red Brown (307).** Mint N.H. bottom imprint and plate no. 2290 block of six, deep rich color and proof-like impression, bottom center stamp small natural inclusion, Extremely Fine, an extremely difficult plate block to find in Mint N.H. condition and with such choice centering ..... 1,800.00
- 393 ★ **50c Orange (310).** Original gum, lightly hinged, brilliant color, choice centering and margins, Extremely Fine, with 1988 P.F. and 2017 P.S.E. certificates (OGph, XF 90; SMQ \$575.00) ..... 400.00



394

- 394 ★★ **\$2.00 Dark Blue (312).** Mint N.H., gorgeous deep color, choice balanced margins  
EXTREMELY FINE. AN OUTSTANDING MINT NEVER-HINGED EXAMPLE OF THE \$2.00 1902  
ISSUE.  
With 2007 and 2011 P.F. certificates (XF 90) ..... 2,500.00





395

- 395 ★ **\$5.00 Dark Green (313).** Original gum, hinged at top, left selvage showing half-arrow marker, well-centered, gorgeous proof-like color and impression, Very Fine and choice, with 1976 and 2009 P.F. certificates (OGph, VF-XF 85)..... 2,100.00



- 396 ★ **\$5.00 Dark Green (313).** Original gum, lightly hinged, detailed impression, fresh and Fine, with copy of 1983 P.F. certificate for block..... 2,100.00
- 397 (★) **\$5.00 Dark Green (313).** Unused, two certificates disagree on gum with one stating original and one stating regummed, well-centered with balanced margins, small corner crease at top right, appears Extremely Fine, with 1994 P.F. certificate as original gum, with 2021 P.S.E. certificate as regummed, Scott value as no gum ..... 800.00
- 398 ★★ **5c Blue, Imperforate (315).** Mint N.H. horizontal pair, rich color, light natural gum bend, Extremely Fine ..... 1,250.00
- 399 ★★ **5c Blue, Imperforate (315).** Mint N.H. vertical pair, huge margins all around, fresh and Extremely Fine ..... 1,250.00
- 400 ★ **5c Blue, Imperforate (315).** Horizontal pair, original gum, each stamp with single hinge mark, large margins to full, Very Fine ..... 625.00
- 401 ★★ **5c Blue, Imperforate (315).** Mint N.H. with **top plate no. 2953**, rich color, large margins, Extremely Fine Gem, Scott value without premium for the plate number..... 575.00
- 402 ★ **5c Blue, U.S. Automatic Vending Co. Ty. I (315).** Pair, lightly hinged, rich color, Very Fine, scarce ..... 1,100.00

- 403 ★ **5c Blue, Coil (317).** Original gum with light pencil notation, deep rich color, proof-like impression, choice centering for this difficult coil issue

VERY FINE AND CHOICE. A RARE SOUND AND CENTERED ORIGINAL-GUM EXAMPLE OF THE 1908 5-CENT VERTICAL COIL, SCOTT 317.

Signed Ward. Light backstamp. With 1988 and 2021 P.F. certificates ..... 6,000.00



403



404

- 404°★★ **1c Blue Green, Coil (318). Mint N.H.,** rich color, detailed impression, wide margins

VERY FINE. THIS IS THE ONLY MINT NEVER-HINGED EXAMPLE OF SCOTT 318 CERTIFIED BY THE PHILATELIC FOUNDATION. A PHENOMENAL RARITY.

This stamp is the basis for the Scott listing. No others, as singles or as part of multiples, are contained in either Power Search or the online records of The Philatelic Foundation.

Ex Whitman as part of a strip of three. With 1951, 2001 and 2009 P.F. certificates as strip of three. With 2016 P.F. certificate as Mint N.H. single. Scott value is outdated... 9,500.00



405

- 405 ★ **2c Lake, Ty. I (319a).** Original gum which is fully intact but harshly called “disturbed” on most recent certificate, deep rich color, choice centering with wide margins, Extremely Fine, the Lake Type I is one of the scarcest 2c 1903 Shield issues, with 1988 P.F. certificate for block of four, with 2021 P.F. certificate for this single, this shade is listed but unpriced in Scott ..... E. 500-750



## JAMESTOWN ISSUE

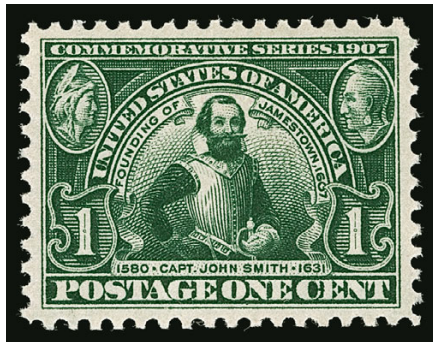

406

- 406 ★★ **1c Jamestown (328).** Mint N.H., beautiful wide and balanced margins which are uncharacteristic of this tightly spaced commemorative issue, deep rich color, Extremely Fine Gem, with 2006 P.F. certificate (Superb 98) ..... 70.00

- 407 ★★ **5c Jamestown (330).** Mint N.H., intense shade and proof-like impression on fresh paper, unusually wide margins for this difficult issue

EXTREMELY FINE GEM. THE 5-CENT JAMESTOWN IS DIFFICULT TO OBTAIN WITH SUCH CHOICE CENTERING.

With ungraded 2021 P.S.E. certificate. With 2005 P.S.E. certificate (XF-Superb 95; SMQ \$3,500.00). Only five grade higher (two at 95J, one at 98 and one at 98J). ..... 350.00



407



408

- 408 ★★ **5c Jamestown (330).** Mint N.H., intense shade and impression on bright paper, wide and balanced margins, Extremely Fine ..... 350.00

## 1908-12 ISSUES

- 409 ★★田 **13c Blue Green (339).** Mint N.H. top imprint and plate no. 4946 block of six, beautiful rich color, minor perf separations between pos. 5 and 6, Fine-Very Fine, the left block is particularly choice, ex Curtis, with 2015 P.F. certificate ..... 875.00



409

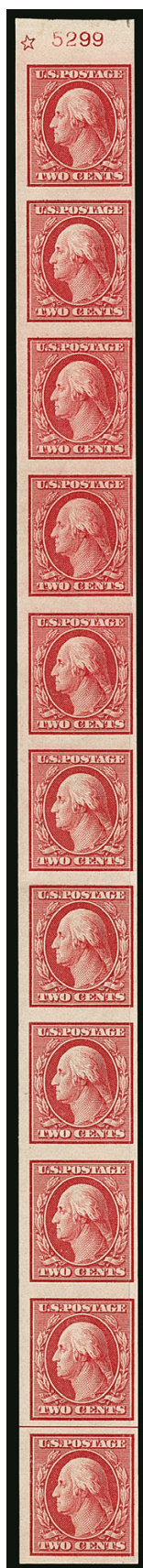

- 410 ★★田 15c Pale Ultramarine (340). Mint N.H. top imprint and plate no. 4951 block of six with wide selvage, brilliant color, fresh and Fine-Very Fine, with 2011 P.S.E. certificate ..... 1,250.00



410

- 411 ★ 2c Carmine, Imperforate Vertical Coil (344V). Strip of eleven with plate no. 5299 and star at top and also fourth position with foreign entry of 1c design, two stamps Mint N.H., several with adherences, brilliant color, one or two light vertical creases between stamps

FINE-VERY FINE APPEARANCE. A RARE STRIP OF ELEVEN OF THE 2-CENT IMPERFORATE FLAT PLATE COIL, SCOTT 344V, WITH THE PLATE NUMBER AND FOREIGN ENTRY OF THE ONE-CENT DESIGN.

This foreign-entry variety was caused when the 1c Franklin die transfer roll was used by mistake on plate 5299 — the error was immediately caught and corrected by erasing the 1c entry, but the hairs from Franklin's head and traces of the "One Cent" remained on the plate..... 3,670.00

411

- 412 ★★ 1c Green, Coil (348). Mint N.H. guide line pair, deep rich color, unusually choice centering, Extremely Fine, with 2021 P.F. certificate ..... 650.00



412





- 413 ★ **1c Green, Coil (348).** Guide line pair, Mint N.H. but with a bit of “added gum” between stamps to prevent separation, Very Fine, with 1998 P.F. certificate as Mint N.H., with 2021 P.F. certificate also stating Mint N.H. but mentioning the added gum, offered and catalogued as hinged..... 300.00
- 414 ★★ **2c Carmine, Coil (349).** Mint N.H. guide line pair, deep color, Fine-Very Fine, with 2021 P.F. certificate ..... 1,350.00
- 415 ★ **2c Carmine, Coil (349).** Guide line pair, bottom stamp Mint N.H., top stamp original gum, radiant color, Very Fine, with 1988 P.F. certificate..... 550.00
- 416 ★ **5c Blue, Coil (351).** Guide line pair, original gum, both stamps single hinge mark, rich color, Very Fine, with 1989 P.F. certificate..... 1,075.00
- 417 ★ **5c Blue, Coil (351).** Pair, original gum, bottom stamp Mint N.H., rich color, Very Fine, with 1999 P.F. certificate stating “Never Hinged”, Scott value as hinged and Mint N.H. singles..... 465.00

- 418 ★★ **5c Blue, Coil (351).** Mint N.H., balanced margins, Very Fine and choice, with 2021 P.F. certificate ..... 325.00



418



419

- 419 ★ **10c Yellow, Coil (356).** Original gum, lightly hinged, vibrant color, fresh and Fine example of this scarce coil..... 3,250.00

BLuish PAPER



420

- 420 ★★田 2c Carmine, Bluish (358). Mint N.H. bottom imprint and plate no. 4860 block of six, well-centered, vivid color, tiny natural inclusion speck at left is characteristic of the Bluish Paper Issue and not mentioned on certificate, Very Fine, a scarce and desirable Mint N.H. plate block of the 2c Bluish, with 2017 P.F. certificate ..... 1,800.00



421



422



423

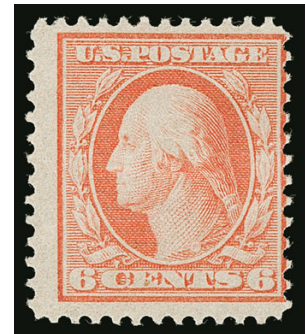

424

- 421 ★ 3c Deep Violet, Bluish (359). Original gum, lightly hinged, rich color on nicely blued paper, Fine ..... 1,800.00
- 422 ★ 3c Deep Violet, Bluish (359). Original gum, h.r., reperfed at bottom, otherwise Fine ..... 1,800.00
- 423 ★ 5c Blue, Bluish (361). Original gum, h.r., rich color on nicely blued paper, reperfed, Fine appearance ..... 5,750.00
- 424 ★ 6c Red Orange, Bluish (362). Original gum, h.r., vivid color and characteristic intense watermark, Very Good ..... 1,250.00





425

- 425 ★田 **6c Red Orange, Bluish (362)**. Left imprint and plate no. 4938 block of six with wide selvage, original gum, lightly hinged, faint trace of oxidation, few trivial natural inclusions, centered to right where perfs just in, certificate notes that center stamps and bottom left stamp are Mint N.H. but we believe all could be lightly hinged

VERY GOOD CENTERING AND A RARE PLATE BLOCK OF THE 6-CENT ON BLUISH PAPER.

Lewis Kaufman records about a dozen plate blocks, including four from the top, seven from the left and one from the right position. A pane of 100 is also known with plate blocks at left and bottom.

Ex "MLG" and Byers. With 1992 P.F. certificate. Scott value \$17,500.00. E. 2,000-3,000



426



427



428



429

- 426 ★ **10c Yellow, Bluish (364)**. Original gum, h.r., vibrant color on deeply blued paper, choice centering partly assisted by reperforating, Extremely Fine appearance ..... 1,600.00
- 427 ★★ **15c Pale Ultramarine, Bluish (366)**. Mint N.H., bright shade on nicely blued paper, fresh and Fine, with 1988 A.P.S. certificate..... 3,000.00
- 428 ★★ **15c Pale Ultramarine, Bluish (366)**. Mint N.H., pastel color on deeply blued paper, natural gum crease at bottom called a "wrinkle" on accompanying certificate, still Very Fine, with 1975 P.F. certificate ..... 3,000.00
- 429 ★ **15c Pale Ultramarine, Bluish (366)**. Original gum, single h.r., radiant color on nicely blued paper, fresh and Fine.. 1,300.00
- 430 ★ **15c Pale Ultramarine, Bluish (366)**. Original gum, lightly hinged, fresh color, Fine, with 1996 P.F. certificate .. 1,300.00



430

- 431 ★田 **15c Pale Ultramarine, Bluish (366)**. Block of four, large part disturbed original gum, bright color and characteristic intense watermark, bottom right stamp small natural inclusion as typical for Bluish paper stamps, few minor perf separations, Fine-Very Fine ..... 6,250.00



431



432

- 432 ★★田 **2c Lincoln, Bluish (369)**. Mint N.H. right imprint, plate no. 4977 and small solid star block of six, rich color on deeply blued paper with bold watermark, Very Good-Fine, a scarce Mint N.H. plate block of the 2c Lincoln on Bluish ..... 4,000.00



433

- 433 ★田 **2c Lincoln, Bluish (369)**. Right imprint, plate no. 4979 and small solid star block of six, original gum, top pair hinged and balance Mint N.H., rich color on nicely blued paper, most stamps with a tiny natural inclusion speck, Very Fine and attractive plate block....  
..... 2,750.00



434

- 434 **2c Hudson-Fulton (372)**. Brilliant color, detailed impression, light wavy-line machine cancel, perfectly centered with wide margins, Extremely Fine Gem, with 2017 P.S.E. certificate (Superb 98; SMQ \$900.00), this is the highest grade awarded to a used Scott 372 and it is shared by only one other (also has a machine cancel)..... 4.75

END OF SESSION TWO



# Live and Absentee Internet Bidding at Siegel

**ALL INTERNET BIDDING IS NOW HANDLED DIRECTLY FROM THE SIEGEL WEBSITE  
SALES ARE NO LONGER LISTED ON STAMP AUCTION NETWORK**

**REGISTERED BIDDERS MAY LEAVE BIDS IN ADVANCE OF THE SALE  
AND BID LIVE DURING THE AUCTION**

**DOWNLOAD THE SIEGEL APP FROM THE APPLE OR GOOGLE PLAY STORES**

This step-by-step guide will instruct you how to register and use the bidding interface.

Start by following the simple steps to become a registered internet bidder.

Once you have been approved for bidding, you can leave bids in advance of the sale, listen to the auction and place bids live with the click of a mouse.

## Registering with Siegel Auction Galleries

To bid, you must be registered and approved by Siegel.

To decide what you need to do, choose the description below that best fits you.

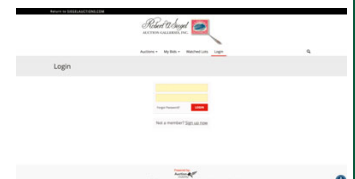

**I've already registered with Siegel and  
have been approved by Siegel for internet bidding**

Internet bidding works by allowing registered bidders to observe and place bids, either before the sale or in real-time during the auction.

Live Internet Bidding will work with any browser on both PC and Mac operating systems, or with our app..

Before bidding by internet for the first time, we recommend observing an auction in progress. This will help you develop a feel for the sale tempo and bidding interface.

**I'm a Siegel client, but I'm not registered to bid live**

Go to [bid.siegelauctions.com](http://bid.siegelauctions.com) and click on **Login** at the top. Then click on the link for **Sign Up Now**. We will match your new signup to your existing account.

## Log in and participate in the auction at [bid.siegelauctions.com](http://bid.siegelauctions.com)

When you're logged on as an internet bidder, the bidding interface shows a photo and description of the lot, the current bid (and your bidding status), options for placing competitive bids and buttons with bid increments.

- After you click on a bid amount, the auctioneer is immediately notified of your bid.
- Retracting a bid is not acceptable, so please bid carefully.
- You can track prior realizations from the bidding screen.

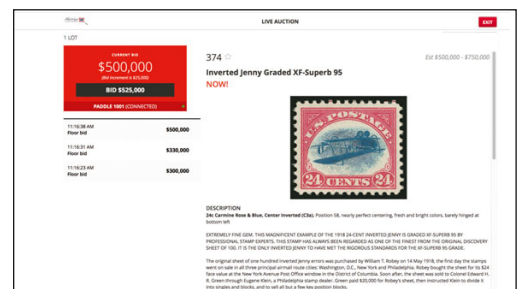

**I want to become a Siegel client and bid in auctions**

Go to [bid.siegelauctions.com](http://bid.siegelauctions.com) and click on **Login** at the top. Then click on the link for **Sign Up Now**. You will need to register and provide trade and banking references.

**"System Down" or "Lost Connection" events do occasionally happen.**

**If you have any problems with Live Internet Bidding please call 212-753-6421 for immediate assistance.**

SESSION THREE (LOTS 435-540)  
WEDNESDAY, JULY 21, 2021, AT 10:30 A.M.

## 1912-23 ISSUES



- 435 ★ **3c Deep Violet, Horizontally Laid Paper (376 var).** Original gum, lightly hinged along left edge, clear laid lines, bright color, Fine and rare, the only known source of these is a left sheet selvage block of four which was broken, with 2006 P.F. certificate, unlisted in Scott ..... E. 500-750
- 436 ★★ **1c Green, Coil (385).** Mint N.H. guide line pair, wide margins and choice centering, Extremely Fine, a lovely line pair, with 2021 P.F. certificate ..... 1,000.00
- 437 ★ **2c Carmine, Coil (393).** Pair, certified as Mint N.H. but with light pencil notation and a tiny gum disturbance which might knock it out of Mint N.H. upon re-certification, rich color on bright paper, gorgeous centering, Extremely Fine Gem, with 2008 P.S.E. certificate (N.H., Superb 98; SMQ \$2,200.00), Scott value as hinged..... 120.00
- 438 ★★ **5c Blue, Coil (396).** Mint N.H. pair, deep rich color and proof-like impression on bright paper, gorgeous centering, Extremely Fine Gem, 1978 P.F. certificate no. 69165 no longer accompanies, with 2009 P.S.E. certificates (XF-Superb 95; SMQ \$1,150.00), only five grade higher (one at 95J, three at 98 and one at 100) ..... 375.00
- 439 ★田 **10c Orange Yellow, Panama-Pacific (400).** Wide top plate no. 6135 block of six, stamps Mint N.H., hinged in selvage only which has a light diagonal wrinkle, perf separations including all perfs between left and middle selvage and extending slightly into left and middle stamps at top, appears Fine-Very Fine..... 2,250.00
- 440 **1c Green, Imperforate (408).** Vertical pair with horizontal guideline, massive margins including portions of all adjoining stamps, machine cancel, Extremely Fine Gem, with 2015 P.S.E. certificate (Gem 100 Jumbo; unpriced in SMQ as 100J, SMQ \$350.00 as 100) ..... 2.10





441

- 441 ★★ **20c Ultramarine (419).** Mint N.H., rich color on bright paper, outstanding centering with unusually wide margins, Extremely Fine Gem, a gorgeous stamp, ex Wingate, with copy of 2000 P.F. certificate for block and with 2018 P.S.E. certificate as this single (XF-Superb 95; SMQ \$1,550.00), only six grade higher ..... 400.00

- 442 ★田 **\$1.00 Violet Brown (423).** Bottom imprint, plate no. 5782 and letter "A" block of six, original gum, lightly hinged and bottom center stamp small pencil notation on gum

FINE AND RARE IMPRINT AND PLATE NUMBER BLOCK OF SIX OF THE \$1.00 1912 DOUBLE-LINE WATERMARKED FRANKLIN ISSUE.

Scott 423 was printed from a single plate, which had plate numbers at top and bottom. This is one of the rarest of the Washington-Franklin Issue plate blocks. Lewis Kaufman records nine top and two bottom plate blocks.

From our 1989 Rarities sale.....  
..... 13,500.00



442

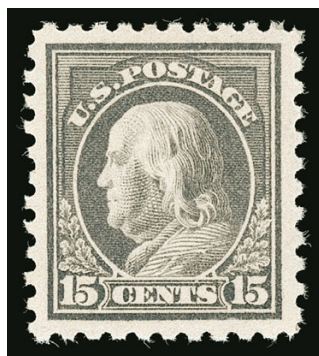

443

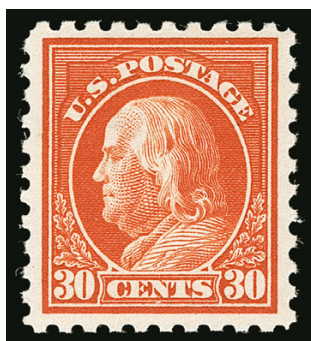

444



445

- 443 ★ **15c Gray (437).** Original gum, appears to us and to The Philatelic Foundation as Mint N.H. though most recent P.S.E. certificate states hinged, wide margins and essentially perfect centering, Extremely Fine Gem, with 2000 P.F. certificate as Mint N.H. pair, with 2021 P.S.E. certificate (OGph, Superb 98; SMQ \$675.00) ..... 120.00
- 444 ★★ **30c Orange Red (439).** Mint N.H., brilliant color on bright paper, Very Fine and choice ..... 500.00
- 445 ★★ **2c Carmine, Coil (444).** Mint N.H. guide line pair, brilliant color, well-balanced margins, fresh and Very Fine..... 650.00





- 446 ★ **3c Violet, Coil (445).** Pair, original gum, beautiful wide margins and exceptionally well-centered, classic “deep violet” shade for this coil stamp, Very Fine-Extremely Fine, with 1988 A.P.S. and 2008 P.S.E. certificates..... 500.00
- 447 ★ **4c Brown, Coil (446).** Guide line pair, original gum, lightly hinged, crisp impression, wide margins, Extremely Fine..... 700.00
- 448 ★ **4c Brown, Coil (446).** Pair, lightly hinged, well-centered, wide margins, rich color, Extremely Fine, with 2008 P.F. certificate (VF-XF 85)..... 300.00
- 449 **2c Carmine, Ty. III, Coil (450).** Joint line pair, vivid color, 1923 circular datestamp and grid duplex cancel, Fine, this is invariably found with perfs touching or cutting in at top (when it is found at all in used condition), this issue is overshadowed by its much more famous Type I counterpart, Scott 449, but it is actually as rare or more rare as a used joint line pair, with 2013 P.S.E. certificate, Scott Catalogue inexplicably reduced the price on this from \$800.00 in 2019 to \$300.00 in 2021..... E. 400-500
- 450 ★ **2c Carmine Rose, Ty. I, Coil (453).** Joint line pair, original gum, lightly hinged, brilliant color, Very Fine and choice ..... 675.00
- 451 ★ **2c Carmine Rose, Ty. I, Coil (453).** Joint line pair, original gum, single hinge mark, rich color, wide margins, Very Fine and choice ..... 675.00
- 452 ★★ **3c Violet, Coil (456).** Mint N.H. pair, fresh color, Fine-Very Fine, with 2007 P.F. certificate ..... 1,150.00
- 453 ★★ **3c Violet, Coil (456).** Mint N.H., well-balanced margins, Extremely Fine, with 2003 P.S.E. certificate (VF-XF 85; SMQ \$675.00)..... 500.00





- 454 ★★ **4c Brown, Coil (457).** Mint N.H. joint line pair, intense shade and impression, wide margins, fresh and Very Fine, with 1997 and 2006 P.F. certificates ..... 325.00
- 455 ★★ **2c Carmine, Ty. I, Imperforate Coil (459).** Mint N.H. joint line pair, with usual central vertical crease (shifted slightly towards right stamp), even margins, rich color, Extremely Fine ..... 875.00
- 456 ★★ **2c Carmine, Ty. I, Imperforate Coil (459).** Mint N.H. pair, large even margins all around, brilliant color, Extremely Fine Gem, with 2005 P.F. and 2007 P.S.E. certificate (XF-Superb 95; SMQ \$700.00) ..... 650.00
- 457 ★★ **2c Carmine, Ty. I, Imperforate Coil (459).** Mint N.H. pair, large margins to full, Very Fine ..... 650.00
- 458 ★★ **2c Carmine, Ty. I, Imperforate Coil (459).** Mint N.H. pair, vivid color, Very Fine and choice ..... 650.00
- 459 ★ **\$1.00 Violet Black (460).** Original gum, lightly hinged, deep rich color, beautiful centering, Extremely Fine ..... 650.00
- 460 ★★ **2c Pale Carmine Red, Ty. I (461).** Mint N.H., lovely bright color, Very Fine, with 2005 P.S.E. certificate (VF 80; SMQ \$325.00) ..... 325.00
- 461 ★★ **5c Carmine, Error (467).** Mint N.H., nicely centered, fresh color, Very Fine, with 2007 P.S.E. certificate (VF 80; SMQ \$850.00) ..... 800.00

- 462 ★★田 5c Carmine, Error (467). Mint N.H. single error in block of nine, radiant color on bright paper, well-balanced margins, Extremely Fine, a beautiful block ..... 1,550.00



462



464

- 463 ★★田 5c Carmine, Error (467). Mint N.H. pane of 100 with double error and plate no. 7942 at top and left, error stamps with the design just touching the perfs at right, overall a Fine pane ..... (Website PDF) 4,040.00

- 464 ★田 5c Carmine, Error (467). Block of twelve with Mint N.H. double errors, one 2c stamp at top hinged, bright color, the errors with attractive centering, Very Fine, Scott value as hinged block of twelve ..... 1,750.00

- 465 ★★ 30c Orange Red, Perf 10 (476A). Mint N.H., vivid color on bright paper

FRESH AND FINE EXAMPLE OF THE RARE 30-CENT PERF 10 FRANKLIN ON UNWATERMARKED PAPER.

Two complete panes of 100 of Scott 476A have been certified by The Philatelic Foundation and subsequently broken up into singles, blocks and four plate blocks. Many are off-center. .... 4,250.00



465





466



467

466 ★★ **50c Light Violet (477).** Mint N.H. with bottom selvage, extra wide margins, wonderful depth of color, Extremely Fine, a lovely stamp..... 2,000.00

467 ★★田 **50c Light Violet (477).** Block of four with **right plate no. 7040 selvage**, stamps Mint N.H., small h.r. in top selvage, bright color

FRESH AND FINE BLOCK OF FOUR WITH PLATE NUMBER OF THE 1917 50-CENT PERF 10, SCOTT 477, WITH FOUR MINT NEVER-HINGED STAMPS.

Blocks of this issue with all Mint N.H. stamps are rare..... 8,000.00

468 ★★ **\$2.00 Dark Blue (479).** Mint N.H., deep rich color and detailed impression, unusually wide and balanced margins

EXTREMELY FINE GEM. A STUNNING MINT NEVER-HINGED EXAMPLE OF THE 1917 \$2.00 MADISON PERF 10.

With 2002 P.F. and 2021 P.S.E. certificates (ungraded).  
With 2007 P.S.E. certificate (Superb 98; SMQ \$2,800.00)..... 475.00

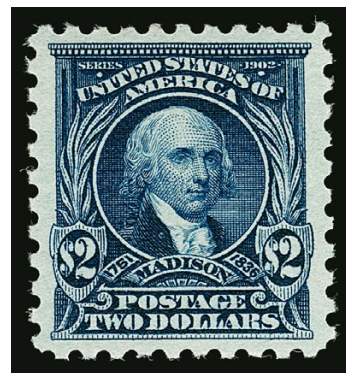

468



469

469 ★★ **\$5.00 Light Green (480).** Mint N.H., rich color, well-balanced margins, Extremely Fine..... 375.00

470 ★★ **2c Carmine, Ty. II, Coil (487).** Mint N.H. pair, mathematically perfect centering, bright color, Extremely Fine Gem, with 2016 P.S.E. certificate (Gem 100; SMQ \$1,400.00), the highest grade awarded and shared with only two others ..... 65.00



470





471



472



473

474

- 471 ★★ **1c Green, A.E.F. Booklet Pane (498f).** Position W11 with “W.McA.” initials at lower left (siderographer William McAleer), Mint N.H., couple minor perf separations at right, Fine-Very Fine example of this better position, with 2003 A.P.S. certificate ..... 1,700.00
- 472 ★ **1c Green, A.E.F. Booklet Pane (498f).** Original gum, lightly hinged on a few top row stamps, well-centered nearly throughout, rich color, Very Fine and choice..... 1,050.00
- 473 ★★ **5c Rose, Error (505).** Mint N.H., exceptionally well-centered, wide margins, rich color, Extremely Fine, with 2004 P.F. certificate for a block of twelve..... 625.00
- 474 ★★ **5c Rose, Error (505).** Mint N.H. single error in horizontal strip of three, bright shade, Fine ..... 625.00





- 475 ★★田 5c Rose, Error (505). Mint N.H. single error in block of nine, rich color, error with natural perf disc inclusion, Fine..... 1,000.00
- 476 ★★田 5c Rose, Error (505). Mint N.H. single error in block of nine, brilliant color, well-balanced margins, natural gum bends, Very Fine ..... 1,000.00
- 477 ★★田 5c Rose, Error (505). Mint N.H. single error in block of nine, bright color, Fine-Very Fine ..... 1,000.00
- 478 ★★田 5c Rose, Error (505). Double error in a block of twelve, both errors Mint N.H. though the bottom error has a natural perf disc indentation on the gum, several surrounding stamps lightly hinged, bright color, decent centering, Fine-Very Fine, Scott value as a hinged block of twelve (two Mint N.H. singles catalogue almost the same)..... 1,200.00
- 479 ★★田 5c Rose, Error (505). Double error in a pane of 100 with plate nos. 7942 at bottom and left, most stamps Mint N.H. including the important error block of twelve, some hinge reinforcements mostly in selvage (affecting both 2c plate blocks), Fine, Scott value as Mint N.H. double error block of twelve .....(Website PDF) 1,850.00
- 480 ★★田 8c Olive Bister (508). Mint N.H. pane of 100 with plate no. 13384 at top and right, brilliant color, few light natural gum bends, bottom left stamp corner creases, few minor selvage flaws, Fine-Very Fine, a few qualify as Extremely Fine .....Not illustrated 2,680.00





- 481 ★★ **13c Apple Green (513).** Mint N.H. with wide top selvage, perfectly balanced margins, vivid color, pencil notation on back in selvage only, Extremely Fine Gem, with 2015 P.S.E. certificate (Superb 98; SMQ \$550.00) ..... 21.00
- 482 ★★ **\$1.00 Violet Brown (518).** Mint N.H., deep rich color and proof-like impression on bright paper, wide margins and choice centering, Extremely Fine Gem, ex Wingate, with 2018 P.S.E. certificate (XF-Superb 95; SMQ \$525.00) ..... 95.00

- 483 ★★ **\$1.00 Deep Brown (518b).** Mint N.H., deep rich color in the true Deep Brown shade, faint vertical crease at top center visible when drying

VERY FINE APPEARING EXAMPLE OF THE \$1.00 1917 ISSUE IN THE DEEP BROWN SHADE. A DIFFICULT STAMP TO OBTAIN IN MINT NEVER-HINGED CONDITION.

According to Johl, a small number of stamps were printed in this distinctive shade early in the issue of the 1917 \$1.00 stamp. During the course of the six years that the stamp was issued, all other printings were made in the normal shade.

With 1996 P.F. certificate ..... 4,000.00



483

- 484 ★★ **2c Carmine (519).** Mint N.H., rich color, well-centered, fresh and Very Fine, with 2021 P.F. certificate ..... 900.00
- 485 ★ **\$2.00 Orange Red & Black (523).** Original gum, lightly hinged, remarkably wide margins, Very Fine and choice, with 2002 P.S.E. certificate ..... 525.00
- 486 ★★ **2c Carmine Rose, Ty. IV, Imperforate (532).** Mint N.H., massive margins showing portions of all adjoining stamps, radiant color, Extremely Fine Gem, with 2011 P.S.E. certificate (Gem 100 Jumbo; unpriced in 100J grade, SMQ \$400.00 as 100) ..... 70.00
- 487 **2c Carmine, Ty. VII, Imperforate (534B).** Huge margins, brilliant color, wavy-line machine cancel, Extremely Fine, scarce in this quality, with 2012 P.F. certificate ..... 1,500.00



## 1922-26 AND LATER ISSUES



- 488     **3c Deep Violet (537a).** Deep rich color in this rare shade, bold "Salem Ohio" precancel, fresh and Fine, a scarce shade especially in used condition, with 2021 P.F. certificate..... 1,750.00
- 489     **3c Deep Violet (537a).** Intense color, bold "Salem Ohio" precancel, tiny thin spot, Fine appearing example of this scarce shade, with 2021 P.F. certificate..... 1,750.00
- 490 ★     **2c Carmine Rose, Ty. II, Rotary Perf 11 x 10 (539).** With top selvage, original gum, lightly hinged, detailed impression, fresh and Fine ..... 2,700.00
- 491     **1c Green, Rotary Perf 11 (544).** "Richmond Va" precancel, faults including thins and nick at upper left, otherwise Fine, this is the only Richmond precancel we have encountered on this scarce issue, with 2011 P.S.A.G. certificate..... 3,500.00
- 492 ★田     **1c Green, Rotary (545).** Top plate no. 13616 block of six with narrow selvage, stamps Mint N.H., rich color, Fine, ex Curtis, Scott value as singles ..... 2,850.00
- 493 ★★     **\$2.00 Carmine & Black (547).** Mint N.H., deep rich colors, wide and beautifully balanced margins, Extremely Fine Gem, P.S.E. encapsulated (XF-Superb 95; SMQ \$800.00)..... 275.00
- 494 ★     **\$2.00 Carmine & Black (547).** Original gum, single hinge mark at top, wide margins and essentially perfect centering, fresh and bright, Extremely Fine Gem, with 2009 P.S.E. certificate (OGph, Superb 98; SMQ \$475.00)..... 125.00
- 495 ★★田     **\$2.00 Carmine & Black (547).** Right arrow selvage block of four, left stamps Mint N.H., right stamps also Mint N.H. but both with a perf dimple and small gum skips, lightly hinged in selvage only, rich colors, Very Fine, Scott value as Mint N.H. singles ..... 1,100.00
- 496 ★★     **2c Pilgrim Tercentenary (549).** Mint N.H., choice centering with Jumbo margins, brilliant color, Extremely Fine Gem, P.S.E. encapsulated (XF-Superb 95 Jumbo; SMQ \$275.00) ..... 12.00





- 497 ★★ **6c Red Orange (558)**. Mint N.H., near perfect centering, vivid color, Extremely Fine Gem, with 1992 P.F. and 2006 P.S.E. certificates (Superb 98; SMQ \$1,150.00), only six grade higher .. 65.00
- 498 ★★ **12c Brown Violet (564)**. Mint N.H. with **plate no. 17421 bottom selvage**, Jumbo margins and essentially perfect centering on brilliant white paper, Extremely Fine Gem, with 2008 P.S.E. certificate (Superb 98 Jumbo; SMQ \$425.00), only six grade higher ..... 10.50
- 499 ★★ **15c Gray (566)**. Mint N.H., wide and perfectly balanced margins, fresh and crisp, Extremely Fine Gem, with 1997 P.F. and 2009 P.S.E. certificates (Superb 98; SMQ \$650.00) ..... 35.00
- 500 ★★ **20c Carmine Rose (567)**. Mint N.H., wide and beautifully balanced margins, vivid color on post-office fresh paper, Extremely Fine Gem, with 2008 P.S.E. certificate (Superb 98; SMQ \$825.00) ... 35.00
- 501 ★★ **25c Deep Green (568 var)**. Mint N.H., Jumbo margins and choice centering, gorgeous intense color on fresh paper, Extremely Fine Gem example of this shade which is notably darker than the main Scott-listed Yellow Green, with 2008 P.S.E. certificate (XF-Superb 95 Jumbo; SMQ \$400.00 as normal) ..... 30.00
- 502 ★★ **30c Olive Brown (569)**. Mint N.H., precise centering, deep rich color and proof-like impression, Extremely Fine Gem, with 2013 P.S.E. certificate (Superb 98; SMQ \$850.00)..... 50.00
- 503 ★★田 **\$1.00 Violet Black (571)**. Mint N.H. block of 40 with two plate nos. and top arrow and selvage on sides, fresh and Fine with a few Very Fine, Scott value as two plate blocks and singles .. 3,150.00
- 504 ★★田 **\$2.00 Deep Blue (572)**. Mint N.H. block of 32 (4 x 8), four stamps at top natural straight edge, bright color, Fine-Very Fine, Scott value as singles..... 3,840.00
- 505 ★★ **\$5.00 Carmine & Blue (573)**. Mint N.H., rich colors on bright paper, beautiful centering, Extremely Fine Gem example of this popular top value, with 2012 P.S.E. certificate (Superb 98; SMQ \$1,000.00), only three stamps grade higher..... 180.00





- 506 ★★田 **\$5.00 Carmine & Blue (573)**. Mint N.H. top plate nos. 14326/14327 and arrow block of eight, bright colors, attractive centering and margins, second pair from right light natural gum wrinkle, Fine-Very Fine..... 2,600.00
- 507 ★田 **\$5.00 Carmine & Blue (573)**. Five position blocks of four, with centerline, top, bottom and and both side arrow blocks, the bottom and both side arrow blocks lightly hinged on top stamps, all others Mint N.H., rich colors, few natural gum bends, centerline block with small gum wrinkles, Very Fine and desirable group of position blocks, Scott value approximately \$3,165.00 .....(Photo Ex/Website PDF) E. 750-1,000
- 508 ★★ **1c Green, Rotary (578)**. Mint N.H., bright shade, beautiful centering with Jumbo margins, Extremely Fine Gem, a very difficult stamp to obtain in the highest grades, ex "Hanover" and "Clipper City", with 2003 P.F. and 2005 P.S.E. certificates (XF-Superb 95 Jumbo; SMQ \$1,400.00), only one stamp grades higher (at 98, realized \$3,500 hammer in Sale 1212) and no others share this grade ..... 150.00



509

- 509 ★★ **10c Orange, Perf 10 (591)**. Mint N.H., intense shade and impression, mathematically perfect centering, Extremely Fine Gem, a superb stamp, with 2021 P.S.E. certificate (Gem 100; SMQ \$2,300.00) this is the highest grade awarded and it is shared by only three others ..... 85.00

- 510 ★★ **2c Carmine Lake, Coil (599b)**. Mint N.H. joint line pair, choice centering and margins, wonderful depth of color on bright paper, Extremely Fine, with 2014 P.S.E. certificate (XF 90; SMQ \$975.00), only two grade higher..... 950.00
- 511 ★ **2c Carmine, Ty. II, Coil (599A)**. Joint line pair, original gum, single hinge mark, brilliant color, Very Fine and choice ..... 550.00



- 512 ★★ **2c Carmine, Ty. II, Coil (599A).** Mint N.H. pair, brilliant color, Very Fine, with 1991 and 2006 P.F. certificates (VF 80) ..... 425.00
- 513 ★★ **3c Violet, Coil (600).** Mint N.H. joint line pair, near perfect centering, rich color, Extremely Fine Gem, with 2015 P.S.E. certificate (Superb 98; SMQ \$450.00), the highest grade awarded.... 72.50
- 514 ★★ **4c Yellow Brown, Coil (601).** Mint N.H. pair, wide margins and near perfect centering, rich color, Extremely Fine Gem, with 2006 P.S.E. certificate (Superb 98; SMQ \$325.00), only three pairs grade higher (at 100) ..... 16.00
- 515 ★★ **5c Dark Blue, Coil (602).** Mint N.H. joint line pair, choice centering with balanced margins, rich color, Extremely Fine Gem, with 2015 P.S.E. certificate (XF-Superb 95; SMQ \$325.00), only one line pair grades higher ..... 22.50
- 516 ★★ **1c Yellow Green, Coil (604).** Mint N.H. joint line pair, precise centering, brilliant color, Extremely Fine Gem, with 2016 P.S.E. certificate (Superb 98; SMQ \$425.00), the highest grade awarded and shared by only two others ..... 7.00
- 517 ★★ **1½c Yellow Brown, Coil (605).** Mint N.H. joint line pair, essentially perfect centering, rich color, Extremely Fine Gem, with 2008 P.S.E. certificate (Superb 98; SMQ \$350.00), the highest grade awarded and shared by only two others ..... 7.00
- 518 ★★ **2c Harding, Rotary, Perf 10 (612).** Mint N.H., intense shade, wide and balanced margins, Extremely Fine Gem, with 2011 P.S.E. certificate (Superb 98; SMQ \$575.00), only six grade higher ..... 32.50
- 519 ★★ **2c Huguenot-Walloon (615).** Mint N.H., beautifully centered with vibrant color, Extremely Fine Gem, with 2013 P.S.E. certificate (Superb 98; SMQ \$400.00) ..... 8.00
- 520 ★★田 **1c-5c Lexington-Concord (617-619).** Mint N.H. panes of 50, 5c with plate no. 16806 at bottom and left, 1c and 2c plate nos. bottom and right, Fine-Very Fine.....(Website PDF) E. 400-500





- 521 ★★ **5c Norse-American (621)**. Mint N.H., intense colors and impressions, perfectly centered, Extremely Fine Gem, with 2021 P.S.E. certificate (Gem 100; SMQ \$500.00), only one grades higher and three others share this desirable grade ..... 19.00
- 522 ★★ **13c Green (622)**. Mint N.H., wide and balanced margins, bright color and clear impression, Extremely Fine Gem, with 2012 P.S.E. certificate (Superb 98; SMQ \$250.00)..... 19.00
- 523 ★★ **2c White Plains Souvenir Sheet (630)**. Mint N.H., rich color, unusually choice centering, Extremely Fine, with 2016 P.F. certificate (XF 90) .....*Not illustrated* 500.00
- 524 ★★ **2c Carmine, Ty. II (634A)**. Mint N.H., well-centered, vibrant color, Very Fine and choice, with 1992 and 2006 P.F. certificates (VF-XF 85) ..... 600.00
- 525 ★★ **4c Yellow Brown (636)**. Mint N.H., precisely centered, fresh and crisp, Extremely Fine Gem, ex Dr. Killien, with 2006 P.S.E. certificate (Superb 98; SMQ \$215.00) ..... 3.00
- 526 ★★ **10c Orange (642)**. Mint N.H. with left selvage, near perfect centering, vibrant color, Extremely Fine Gem, with 2008 P.S.E. certificate (Superb 98; SMQ \$300.00)..... 5.50
- 527 ★★ **2c Edison, Coil (656)**. Mint N.H. joint line pair, impeccably centered, intense color and impression, Extremely Fine Gem, P.S.E. encapsulated (Superb 98; SMQ \$900.00), only one line pair grades higher ..... 110.00
- 528 ★★ **8c Washington Bicentennial (713)**. Mint N.H., beautiful glowing color, mathematically perfect centering with wide margins, Extremely Fine Gem, ex Henson, with 2008 P.S.E. certificate (Gem 100; SMQ \$675.00), only one grades higher and four share this grade ..... 4.00
- 529 ★★ **3c Purple, Coil (721)**. Mint N.H. joint line pair, near perfect centering, rich color, Extremely Fine Gem, with 2013 P.S.E. certificate (Superb 98; SMQ \$600.00), the highest grade awarded and shared by only three others ..... 13.00
- 530 ★★ **3c Purple, Coil (722)**. Mint N.H. joint line pair, essentially perfect centering, bright color, Extremely Fine Gem, with 2010 P.S.E. certificate (Superb 98; SMQ \$425.00), this is the highest grade awarded to an unused line pair..... 8.00
- 531 ★★ **6c Deep Orange, Coil (723)**. Mint N.H. joint line pair, near perfect centering, fiery color, Extremely Fine Gem, with 2013 P.S.E. certificate (Superb 98; SMQ \$650.00), only one grades higher (at 100) ..... 82.50

- 532 ★★ **\$5.00 Presidential (834).** Mint N.H., wide and beautifully balanced margins, strong colors, Extremely Fine Gem, the Presidential \$2.00 and \$5.00 values are extremely difficult to find in high grades without guidelines showing on the perfs, P.S.E. encapsulated (Superb 98; SMQ \$600.00), only seven grade higher ..... 75.00



532

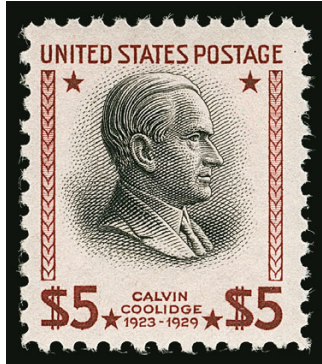

533

- 533 ★ **\$5.00 Red Brown & Black (834a).** Mint N.H., deep rich colors

VERY FINE MINT NEVER-HINGED EXAMPLE OF THE \$5.00 PRESIDENTIAL IN THE RARE RED BROWN AND BLACK COLOR.

Accompanied by normal stamp with plate no. selvaige for comparison. With 1996 P.F. certificate for a block of four ..... 3,000.00



534

- 534 ★ **4c Winslow Homer, Horizontal Pair, Imperforate Between (1207a).** With top plate no. 27381 selvaige, lightly hinged, deep rich colors on bright paper, perfs angled to in at bottom of left stamp, right stamp wide margins all around

VERY FINE. THIS IS THE ONLY PLATE NUMBER PAIR AMONG THE FOUR KNOWN EXAMPLES OF THE 4-CENT WINSLOW HOMER IMPERFORATE-BETWEEN ERROR.

Three of the four recorded examples of this error rarity have misaligned perforations on at least one side. This is the only pair with a plate number. With 2017 P.F. certificate.. 7,000.00

- 535 ★★ **5c United States Servicemen and Savings Bonds, Red, Dark Blue & Black Omitted (1320b).** Mint N.H. with top selvaige (hinged in selvaige only), Very Fine example of this dramatic and extremely rare color-omitted error, Datz records only six examples, ex Weisman and Floyd, with 1975 A.P.S., 1994 P.S.E. and 2017 P.F. certificates, accompanied by normal stamp ..... 3,750.00



535



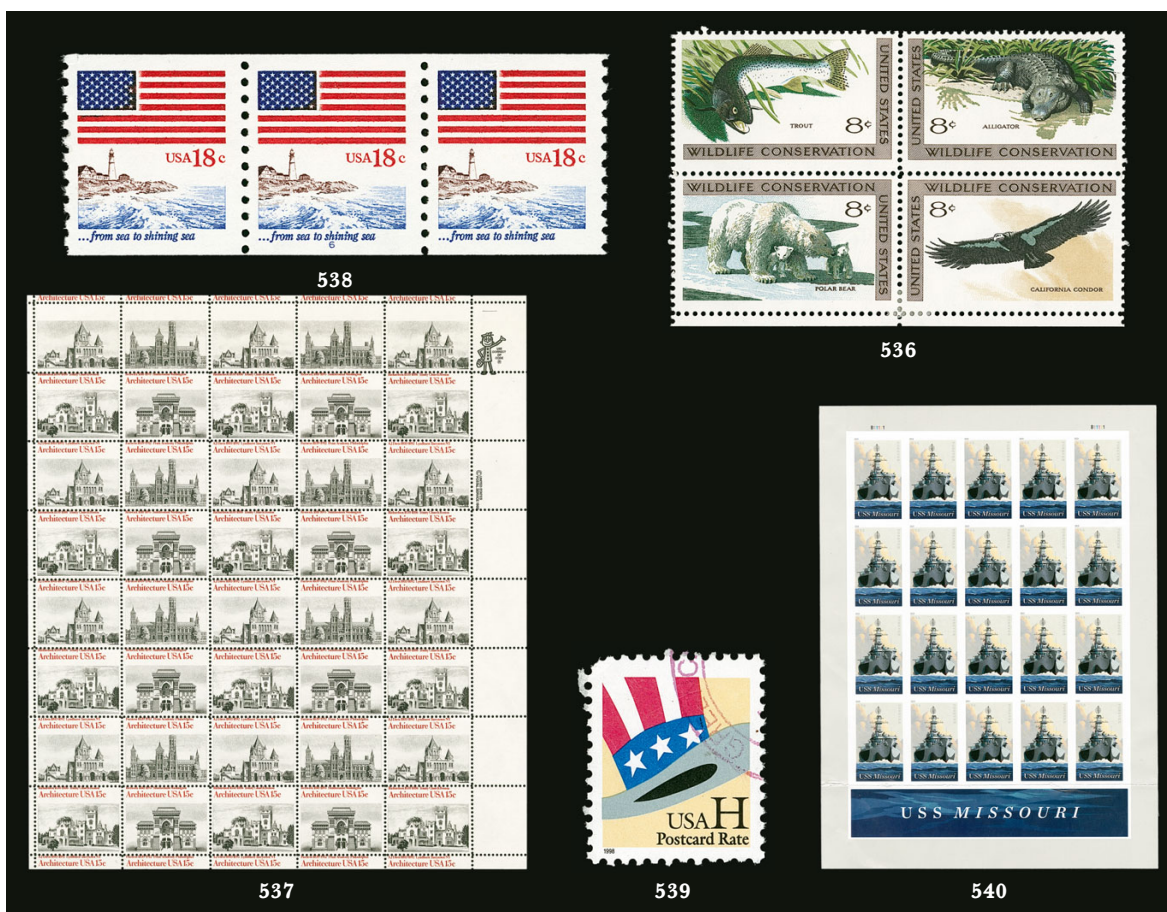

- 536 ★田 **8c Wildlife Conservation, Red Omitted (1430c).** Block of four with bottom selvage, original gum, single h.r. straddling bottom pair and on each of the stamps at top, beautiful colors without a trace of Red, Very Fine, extremely rare block, Datz illustrates the ex-Floyd block most recently offered in our Sale 1145 (lot 547) and states that may be unique, this second example is the only other of which we are aware, with 2019 A.P.S. certificate ..... 3,000.00
- 537 ★★田 **15c American Architecture, Red Missing (1841b).** Mint N.H. pane of 40 with Mr. Zip at top right, with red shifted downwards causing lack of printing on the top row, with red in top selvage from pane above, Very Fine and very unusual, Scott value as two blocks of four containing four of the variety total with no premium for the fifth stamp or the Mr. Zip position ..... 800.00
- 538 ★★ **18c Seacoast, Coil (1891).** Mint N.H. **plate no. 6** strip of three, Very Fine, the key plate number coil issue ..... 525.00
- 539 **H Stamp, Uncle Sam's Hat, "Postcard Rate" (3260 var).** Wide margins, corner strike of magenta double circle cancel, retaining most of its original gum, Very Fine and choice, the Scott Catalogue notes that these non-denominated stamps "exist in the marketplace, but there is no evidence they were officially issued", despite this statement this example and others known on cover were clearly legitimately used, Scott value for used is oddly lower than unused despite the apparent greater supply of unused in the marketplace..... 1,750.00
- 540 ★★田 **USS Missouri, Forever, Die Cutting Omitted (5392a).** Complete pane of 20, top two rows die cutting completely omitted, bottom two rows show faint traces of die cutting in some areas, the backing paper shows normal rouletting, the unwitting buyer attempted to remove stamps (unsuccessfully) causing some minor creasing around the pane and a heavy horizontal crease beneath the bottom row not affecting the design, small piece of scotch tape reinforcing that crease at right where broken, otherwise Very Fine and extremely rare, *Linn's* reports that fewer than ten are known, with 2021 P.F. certificate, listed but unpriced in Scott ..... E. 750-1,000

## END OF SESSION THREE

# THE INVERTED JENNY

Position 78—The Famous “Vacuum Cleaner” Copy







541 front and back

SESSION FOUR (LOTS 541-844)  
WEDNESDAY, JULY 21, 2021, AT 1:30 P.M.

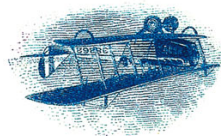

THE 1918 24-CENT INVERTED JENNY  
POSITION 78—THE FAMOUS “VACUUM CLEANER” COPY  
OFFERED ON BEHALF OF GARY PETERSEN

541 ★ **24c Carmine Rose & Blue, Center Inverted (C3a).** Position 78, original gum, choice margins and centering, expertly repaired tears and creases, the colors remain fresh and bright

EXTREMELY FINE CENTERING. THE 1918 24-CENT INVERTED “JENNY” ERROR IS WITHOUT QUESTION THE MOST FAMOUS STAMP IN AMERICAN PHILATELY.

The original sheet of one hundred Inverted Jenny errors was purchased by William T. Robey on May 14, 1918, the first day the stamps went on sale in all three principal airmail route cities: Washington, D.C., New York and Philadelphia. Robey bought the sheet for its \$24 face value at the New York Avenue Post Office window in the District of Columbia. On Sunday, May 19, Robey agreed to give Eugene Klein, a prominent Philadelphia stamp dealer, a one-day option to buy the sheet for \$15,000. Klein exercised his option on Monday, May 20, in a late afternoon phone call, and he confirmed it with a registered letter to Robey sent in the evening mail. The sheet was delivered to Klein's office by Robey and his father-in-law on the following day, Tuesday, May 21, 1918.

No later than Monday, May 20, the day Klein exercised his option, he had arranged to sell the sheet for \$20,000 to Colonel Edward H. R. Green. Half of the \$5,000 profit went to Klein's partners, Percy McGraw Mann and Joseph A. Steinmetz. Klein was then authorized by Colonel Green to divide the sheet into singles and blocks, and to sell all but a few key position blocks.

Despite the great rarity and value of Inverted Jenny stamps, many of the original hundred have been mistreated by collectors over the years. Colonel Green himself allowed moisture to affect some of the stamps he retained. Eight straight-edge copies that Klein was unable to sell and returned to Colonel Green were found in Green's estate stuck together in an envelope (they were soaked and lost their gum). Other examples have become slightly toned from improper storage and climatic conditions. Hinge removal has caused thins and creases in numerous stamps, and one was physically Scotch-taped to an exhibit page. This example was nearly lost to philately forever when it was swept up in a vacuum cleaner.

The stamp offered here, Position 78, was at one time part of the Southgate, Fisher and “Ambassador” collections. In 1973 the Weills of New Orleans placed the stamp with Hermann Schnabel of Germany, making this the second copy owned by him. It was subsequently offered at auction in Germany later in 1973, and again in 1985 at Christie's for the same consignor. The Christie's sale marked the first of 64 different Inverted Jenny stamps (and counting) handled by Scott Trepel over his career, and it was also the first time the stamp appeared in a one-lot dedicated auction catalogue. It was acquired by Robert E. Zoellner and became a key element of his complete collection of United States stamps with major Scott Catalogue numbers. During his ownership, the Jenny came out of a defective mount in his Scott Platinum album, fell onto the floor and was sucked up in a vacuum cleaner. Luckily, Mr. Zoellner realized what had happened and the stamp was recovered from the vacuum bag. Position 78 was expertly repaired, restoring its appearance, and Mr. Zoellner replaced the stamp with the sound and Extremely Fine Position 58 (which is now graded XF-Superb 95 and realized \$1,351,250 in Siegel Sale 1128 at World Stamp Show-NY 2016 — a world-record price at the time).

Ex Colonel Edward H. R. Green, Southgate, Fisher, “Ambassador”, Schnabel and Zoellner. With 2009 P.F. certificate stating “it is genuine, previously hinged, with creases and repaired tears”.

For the complete history and detailed records of every Inverted Jenny and owners' biographies, go to <https://invertedjenny.com> ..... 450,000.00





- 542 ★★ **24c Carmine Rose & Blue, 1918 Air Post (C3).** Mint N.H. with bottom selvage, exceptionally wide margins and precisely centered, vivid colors and beautiful clear impression, Extremely Fine Gem, with 2007 P.S.E. certificate (Superb 98; SMQ \$2,500.00), only nine grade higher (five at 98J, four at 100)..... 130.00
- 543 ★田 **16c Dark Blue, 1923 Air Post (C5).** Left plate no. 14828 block of six, four stamps Mint N.H., minor h.r. on middle stamps, uncommonly bright and fresh, Very Fine.. 1,300.00
- 544 ★★ **24c Carmine, 1923 Air Post (C6).** Mint N.H., rich color, gorgeous centering, Extremely Fine Gem, with 2015 P.S.E. certificate (Superb 98; SMQ \$1,200.00) ..... 130.00
- 545 ★★田 **24c Carmine, 1923 Air Post (C6).** Mint N.H. left plate no. 14843 block of six, well-centered, bright color, Very Fine..... 2,500.00
- 546 ★田 **24c Carmine, 1923 Air Post (C6).** Bottom plate no. 14841 block of six, original gum, lightly hinged, well-centered with bright color, Very Fine..... 1,700.00
- 547 ★★ **15c Map, Air Post (C8).** Mint N.H., deep shade and detailed impression, mathematically perfect centering, Extremely Fine Gem, with 2021 P.S.E. certificate (Gem 100; SMQ \$1,200.00), only two grade higher and nine others share this perfect grade..... 4.75





- 548 ★★ **65c-\$2.60 Graf Zeppelin (C13-C15).** Mint N.H., each with attractive margins and centering, fresh colors, Very Fine set, with 2007 P.S.E. certificates (all VF 80; total SMQ \$1,950.00) ..... 1,640.00
- 549 ★★ **65c-\$2.60 Graf Zeppelin (C13-C15).** Mint N.H., each well-centered with bright color, 65c typical natural gum bend, fresh and Very Fine set, with 2007-2008 P.S.E. certificates (all VF 80; total SMQ \$1,950.00) ..... 1,640.00
- 550 ★★ **65c-\$2.60 Graf Zeppelin (C13-C15).** Mint N.H., \$2.60 with **right plate no. selvage**, rich colors, Very Fine-Extremely Fine set ..... 1,640.00
- 551 ★★ **65c-\$2.60 Graf Zeppelin (C13-C15).** Mint N.H., fresh colors, 65c with small ink spot on gum, Very Fine ..... 1,640.00
- 552 ★ **65c-\$2.60 Graf Zeppelin (C13-C15).** Original gum, 65c and \$1.30 barely hinged if at all — difficult to tell as they are encapsulated but we see no evident hinging, \$2.60 Mint N.H., each with choice centering and margins, Extremely Fine set, P.S.E. encapsulated, 65c and \$1.30 both OGph, XF 90, \$2.60 OGnh, XF 90, total SMQ \$1,925.00 ... 1,160.00
- 553 ★ **65c-\$2.60 Graf Zeppelin (C13-C15).** Original gum, 65c and \$1.30 h.r., rich colors, Fine-Very Fine set ..... 1,060.00





554



555



556



557

- 554 ★★ **65c Graf Zeppelin (C13).** Mint N.H., intense color and proof-like impression, outstanding centering with wide and balanced margins, Extremely Fine Gem, P.S.E. encapsulated (Superb 98; SMQ \$1,750.00), only ten grade higher ..... 240.00
- 555 ★★ **65c Graf Zeppelin (C13).** Mint N.H., rich color and proof-like impression, wide and balanced margins, Extremely Fine Gem, with 2016 P.S.E. certificate (XF-Superb 95; SMQ \$600.00) ..... 240.00
- 556 ★ **\$1.30 Graf Zeppelin (C14).** Original gum, lightly hinged, bright shade and crisp impression, wide margins, Extremely Fine, with 1998 P.F. and 2009 P.S.E. certificates (OGph, XF-Superb 95; SMQ \$475.00) ..... 350.00
- 557 **\$1.30 Graf Zeppelin (C14).** Choice centering, crisp impression, well-balanced margins, Extremely Fine, with 2005 P.S.E. certificate (XF 90; SMQ \$625.00) ..... 350.00



558

- 558 ★★ **\$2.60 Graf Zeppelin (C15).** Mint N.H., exceptional centering with wide margins, intense shade on fresh paper

EXTREMELY FINE GEM. A GORGEOUS MINT NEVER-HINGED EXAMPLE OF THE \$2.60 GRAF ZEPPELIN ISSUE, GRADED SUPERB 98 BY P.S.E.

P.S.E. encapsulated (Superb 98; SMQ \$5,000.00). Only the 100J sold in our 2006 "Scarsdale" sale and one other stamp graded 100 have exceeded the grade of the stamp offered here. .... 825.00



559



560

- 559 ★★ **\$2.60 Graf Zeppelin (C15).** Mint N.H., attractive color, well-balanced margins, fresh and Extremely Fine, with 2009 P.S.E. certificate (XF 90; SMQ \$1,250.00) ..... 825.00
- 560 ★ **\$2.60 Graf Zeppelin (C15).** Original gum, lightly hinged, rich color, wide and balanced margins, Extremely Fine Gem, with 2021 P.S.E. certificate (OGph, XF-Superb 95; SMQ \$725.00) ..... 525.00



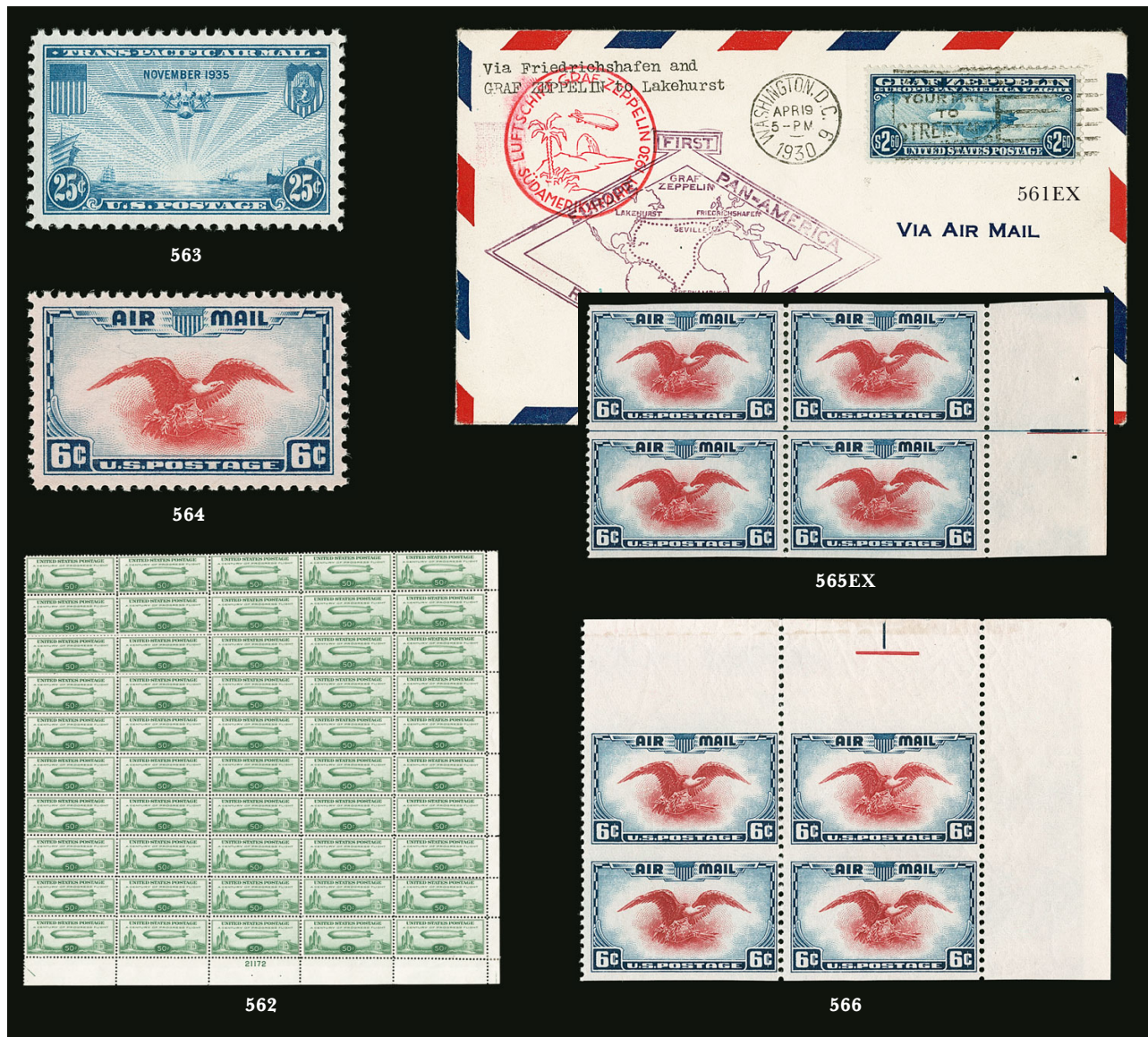

- 561 ☒ **65c-\$2.60 Graf Zeppelin (C13-C15).** Set of **First Day** cacheted covers/cards, each tied by "Washington D.C. Apr. 19 5-PM 1930" machine cancel, 65c on card to Washington, \$1.30 on cover to Washington, \$2.60 on cover to State College Pa., appropriate cachets and illustrated back-stamps, fresh and Very Fine flown set of First Day covers ..(Photo Ex/Website PDF) E. 750-1,000
- 562 ★田 **50c Chicago Zeppelin (C18).** Bottom right pane of 50 with bottom plate no. 21172, stamps Mint N.H. except position 50 with adherence on gum (that stamp also has a heavy gum crease), two small hinge slivers in the bottom right selvage, one of which reinforces a small tear next to position 45, several well-centered stamps, a few large gum skips in the second and fifth rows, overall Very Fine appearance, Scott value approximately \$3,870.00..... E. 750-1,000
- 563 ★★ **25c Trans-Pacific, Air Post (C20).** Mint N.H., mathematically perfect centering with wide margins, brilliant color, Extremely Fine Gem, P.S.E. encapsulated (Gem 100; SMQ \$500.00), only one example grades higher (100J, realized \$4,750 hammer in Sale 1235) ..... 1.40
- 564 ★★ **6c Dark Blue & Carmine, Air Post (C23).** Mint N.H., wide margins and outstanding centering, fresh color, Extremely Fine Gem, with 2012 P.S.E. certificate (Superb 98; SMQ \$500.00), only two grade higher..... 0.70
- 565 ★ **6c Dark Blue & Carmine, Air Post, Error Group (C23a, C23c).** Lightly hinged pair and selvage block of No. C23a (pair with tiny gum wrinkle at top), two Mint N.H. No. C23c, each with minor gum bend, both signed Bloch, Fine lot.....(Photo Ex/Website PDF) 1,020.00
- 566 ★★田 **6c Dark Blue & Carmine, Air Post, Vertical Pair, Imperforate Horizontally (C23a).** Mint N.H. top right corner selvage block of four, containing two error pairs, rich colors, Fine, signed Sanabria, Scott value as two hinged pairs..... 600.00



## SPECIAL DELIVERY



567

567

**10c Blue, Special Delivery (E1).**

Intense shade and impression, unobtrusive 1888 duplex cancel, perfect centering, Extremely Fine Gem, with 2016 P.S.E. certificate (Superb 98; SMQ \$850.00), this is the highest grade awarded and it is shared by only two others, also underpriced in SMQ as this stamp realized \$2,100 hammer in Sale 1192 ..... 80.00

- 568 ★★ **10c Orange, Special Delivery (E3).**  
Mint N.H., bright shade, wide margins, Very Fine ..... 650.00



568



569

569

**10c Blue, Special Delivery (E4).**

Deep rich color and proof-like impression on crisp paper, near perfect centering with unusually wide and balanced margins, unobtrusive cancel leaves design clearly visible, Extremely Fine Gem, ex "Tahoe", P.S.E. encapsulated (Superb 98; SMQ \$1,000.00), only two grade higher (at 98J)..... 110.00

- 570 ★ **10c Blue, Special Delivery (E5).**  
Original gum, single hinge mark, perfectly centered with balanced margins, Extremely Fine Gem, with 2008 P.S.E. certificate (OGph, Superb 98; SMQ \$950.00), this is the highest grade awarded and it is shared by only three others, Superb 98 is also the highest grade awarded in the Mint N.H. category (population of two).....  
..... 210.00



570





- 571 ★田 **10c Pale Ultramarine, Special Delivery (E6).** Top imprint and plate no. 5245-09 block of six, original gum, few hinge marks, bright color, Very Fine, a scarce plate block from the top position..... 3,250.00
- 572 ★田 **10c Ultramarine, Special Delivery (E6).** Top imprint and plate no. 5245 block of six, bottom left stamp Mint N.H., h.r. in ungummed selvage where minor perf separations sensibly reinforced, top middle stamp tiny thin spot, Fine appearance and scarce from the top position ..... 3,250.00
- 573 ★★ **10c Green, Special Delivery (E7).** Mint N.H., wide margins and near perfect centering, rich color, Extremely Fine Gem, with 2010 P.S.E. certificate (Superb 98; SMQ \$1,250.00), only five grade higher..... 140.00
- 574 ★★ **10c Ultramarine (E9).** Mint N.H. with narrow top selvage, brilliant color, gorgeous centering with wide margins, Extremely Fine Gem, with 2008 P.S.E. certificate (XF-Superb 95; SMQ \$1,350.00)..... 425.00
- 575 ★★ **10c Ultramarine, Special Delivery (E9).** Mint N.H., huge margins and outstanding centering, fresh color and paper, Extremely Fine Gem, with 1987 P.F. certificate .. 425.00
- 576 ★田 **10c Ultramarine, Special Delivery (E9).** Left plate no. 6043 block of six, original gum, top and bottom pairs Mint N.H., pretty shade on bright paper, fresh and Fine, with 2016 P.S.A.G. certificate ..... 4,000.00





- 577 ★田 **10c Ultramarine, Special Delivery (E9).** Left plate no. 6049 block of six, original gum, two stamps h.r., Fine ..... 3,000.00
- 578 ★ **10c Pale Ultramarine, Special Delivery (E10).** With **top part imprint selvage**, original gum, single hinge mark at top, Jumbo margins, lovely pastel color, Extremely Fine Gem, an impressive stamp, with 2013 P.S.E. certificate (OGph, Superb 98 Jumbo; SMQ \$1,275.00), the highest grade awarded to a hinged example (one Mint N.H. grades 100J) ..... 320.00



- 579 ★田 **10c Pale Ultramarine, Special Delivery (E10).** Right imprint and plate no. 5520 block of six, original gum, left center stamp h.r., brilliant color, insignificant natural gum bend at bottom right

VERY FINE ORIGINAL-GUM PLATE BLOCK OF THE 1916 PERF 10 UNWATERMARKED SPECIAL DELIVERY ISSUE, SCOTT E10.

This is the first right position plate block we have offered since keeping computerized records..... 5,500.00

- 580 ★★ **15c Deep Orange, Special Delivery (E13).** Mint N.H., vivid color, precise centering, Extremely Fine Gem, with 2010 P.S.E. certificate (Superb 98; SMQ \$375.00), only two grade higher (at 98J) ..... 75.00
- 581 **10c Ultramarine, Registration (F1).** Radiant color on crisp paper, essentially perfect centering with wide margins, **blue** cancel, Extremely Fine Gem, ex Kirke, with 2011 P.F. and 2009 P.S.E. certificates (Superb 98; SMQ \$375.00), only three examples grade higher (at 98J) ..... 14.00

POSTAGE DUE

- 582 ★ **30c Deep Brown, Special Printing (J13).** Original gum, h.r., radiant color and proof-like impression, nibbed perf at lower left

VERY FINE EXAMPLE OF THE 1879 30-CENT POSTAGE DUE SPECIAL PRINTING.

It has been estimated that no more than 179 examples of the 30c Postage Due Special Printing reached the public. The vast majority of surviving original-gum examples are faulty.

With 1959 and 2014 P.F. certificates ..... 7,000.00



582



583

- 583 ★★ **10c Bright Claret (J26).** Mint N.H., brilliant color and detailed impression, perfectly centered with huge margins, a hint of a horizontal crease while in fluid not mentioned on any certificate, still an Extremely Fine Gem, ex "Scarsdale" and "Hanover", with 2002 and 2003 P.F. certificates (the former as part of a pair), and with 2004 P.S.E. certificate (XF-Superb 95 Jumbo; SMQ \$1,850.00), only one grades higher (at 98) and one other shares this desirable grade ..... 500.00



585



586



587



584

- 584 ★★ **5c Carmine (J64).** Mint N.H. with **bottom plate no. 19470 selvage**, radiant color, perfectly centered with Jumbo margins, short diagonal crease at bottom not mentioned on certificate, Extremely Fine appearance, with clear 2015 P.S.E. certificate (Superb 98 Jumbo; SMQ \$700.00). 32.50
- 585 ★ **3c Carmine Lake (J54).** Original gum, barest trace of hinging, rich color on bright paper, fresh and Very Fine, with 1989 (as "o.g. genuine", implying Mint N.H.) and 2021 P.F. certificates (F-VF 75)..... 1,050.00
- 586 ★★ **30c Carmine Rose (J66).** Mint N.H., brilliant color, choice centering with Jumbo margins, Extremely Fine ..... 220.00
- 587 ★★ **30c Deep Claret (J66a).** Mint N.H., vivid color, Jumbo margins and choice centering, Extremely Fine Gem, with 2000 P.F. and 2007 P.S.E. certificates (XF-Superb 95 Jumbo; SMQ \$675.00), this is the highest grade awarded and is shared by only three others ..... 220.00



## OFFICES IN CHINA



588

- 588° ★ **\$1.00 on 50c Offices in China (K15).** Original gum, lightly hinged, rich color on bright paper, unusually choice centering, Extremely Fine Gem, with 2021 P.S.E. certificate (OGph, Superb 98; SMQ \$2,500.00), only one grades higher (at 98J) and five others share this grade, for comparison purposes, the highest grade for Mint N.H. is a 98 (two at that grade)..... 550.00

## OFFICIALS



589



590



592



591

- 589 ★ **10c Executive (O14).** Original gum, h.r. at top, vivid color, Very Fine..... 1,200.00
- 590 ★ **10c Executive (O14).** Original gum, lightly hinged, deep shade, tiny natural carbon specks at bottom, Very Fine, with 1999 and 2021 P.F. certificates, only the latter mentioning the carbon specks ..... 1,200.00
- 591 田 **24c Interior (O22).** Used **block of four**, vivid color, attractive margins and centering, lightly cancelled by **purple Star in Circle fancy cancel and duplex 1879 datestamp**, scissors-separated perfs at bottom but intact, fresh and Very Fine, an extremely rare used block of this issue, Power Search located only one other and it has faults and a smudged cancel, with 2017 P.F. certificate..... 2,000.00
- 592 ★ **90c Navy (O45).** Original gum, rich color, well-centered, tiny perf hole repair at top left, appears Extremely Fine, with 2021 P.S.A.G. certificate ..... 1,050.00



593



594



595EX

- 593 ★ **\$2.00 State (O68).** Original gum, h.r., rich colors, Very Fine, with 1999 P.F. certificate ... 1,800.00
- 594 **30c Treasury, Soft Paper (O112).** Beautifully centered with wide margins, deep rich color, bold cancels, Extremely Fine, a very rare stamp in this exceptional used condition, since last offering this stamp in 2008 this is still the only sound and centered example we have encountered, it is probably the finest used example known, ex "Tahoe", with 2003 and 2008 P.S.E. certificates (XF 90; SMQ \$850.00), no other used examples are graded by P.S.E. — probably because there is no point in grading a faulty stamp — we do not know the basis of the SMQ value, but the last two times we have offered this stamp it realized \$1,600 and \$2,700 hammer..... 425.00

### OFFICIAL SPECIAL PRINTINGS

- 595 S **1c-30c Agriculture, Specimen Ovpt. (O1S-O9S).** Complete set, without gum as issued, bright colors, attractive margins and centering, 6c with couple light creases, fresh and Fine set, of the 3c to 30c values a range of 352 to 390 each were sold .....(Photo Ex/Website PDF) 2,887.50



596EX

- 596 S **1c-90c Interior, Specimen Ovpt. (O15S-O24S).** Complete set, without gum as issued, a few small perf flaws but largely intact, some small faults, 1c, 2c and 90c each with deep thin that shows thru when on a black background (2c with small hole)  
FINE-VERY FINE APPEARANCE. A RARE COMPLETE SET OF THE INTERIOR DEPARTMENT SPECIAL PRINTING.  
Of the 3c to 90c values, between 75 and 88 were sold, making the Interior Department set the second rarest of the 1c-90c Special Printings..(Photo Ex/Website PDF) 20,200.00





597

- 597 S **24c Interior, Specimen Ovpt. (O22S).** Without gum as issued, brilliant color, Fine, only 77 issued ..... 2,500.00

- 598 S **1c-90c Justice, Specimen Ovpt. (O25S-O34S).** Complete set, without gum as issued, some perf flaws from scissors-separation, 12c and 15c with small thin, 90c with trivial small crease

FINE-VERY FINE APPEARANCE. A SCARCE COMPLETE SET OF THE JUSTICE DEPARTMENT OFFICIALS SPECIAL PRINTING.

The sold quantities of the 3c-90c denominations in this set range from from 150-178 .....  
.....(Photo Ex/Website PDF) 10,087.50



598EX

- 599 S **1c-90c Justice, Specimen Ovpt. (O25S-O34S).** Complete set, without gum as issued, rich colors on bright paper, some short or frayed perfs and a few with scissors-separation trimmed perfs on one side, including 10c, 12c and 90c

OVERALL FINE. A SCARCE COMPLETE SET OF THE JUSTICE DEPARTMENT OFFICIALS SPECIAL PRINTING.

The sold quantities of the 3c-90c denominations in this set range from from 150-178.....  
.....(Photo Ex/Website PDF) 10,087.50



599EX

- 600 S **24c Justice, Specimen Ovpt. (O32S).** Without gum as issued, deep color, Very Fine, only 150 issued, with 2004 P.F. certificate..... 1,250.00



600

- 601 S **1c-90c Navy, Specimen Ovpt. (O35S-O45S).** Without gum as issued, scissors-separated perfs results in some straight edges or perf flaws, a couple values with small thin

FINE-VERY FINE APPEARANCE. A RARE COMPLETE SET OF THE NAVY DEPARTMENT SPECIAL PRINTING.

Other than the 1c, 2c and 7c values, the Navy Department is very scarce, with sales of the 90c value limiting the possible number of sets to 102. Power Search lists only two other complete sets offered by our firm .....(Photo Ex/Website PDF) 14,660.00



601EX



602



603

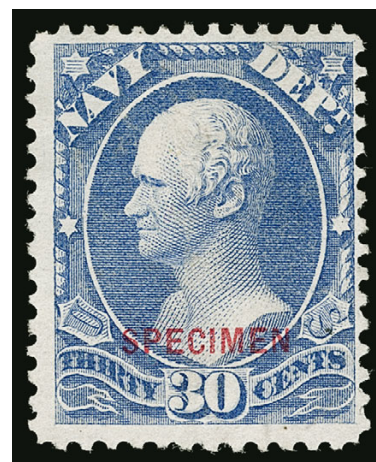

604

- 602 S **7c Navy, Specimen Ovpt. (O39S).** Without gum as issued, beautiful rich color on bright paper, Extremely Fine, only 501 sold..... 550.00
- 603 S **7c Navy, Specimen Ovpt. (O39S).** Without gum as issued, crisp impression, Very Fine and choice, only 501 sold, ex Inman, with 2016 P.F. certificate..... 550.00
- 604 S **30c Navy, Specimen Ovpt. (O44S).** Without gum as issued, rich color, Fine, only 104 sold ..... 1,750.00



605EX

- 605 S **1c-90c Post Office, Specimen Ovpt. (O47S-O56S).** Complete set, without gum as issued, some scissors-separated perfs causing perf flaws, 15c defective, 2c and 90c with tiny thin spot

FINE APPEARANCE. A RARE COMPLETE SET OF THE POST OFFICE DEPARTMENT SPECIAL PRINTING.

Only 81 of the 30c Post Office Special Printing were sold, which gives the Post Office set third-place ranking in rarity among the 1c to 90c complete set Official Special Printings..(Photo Ex/Website PDF) 12,570.00





606EX

- 606 S **1c-90c State, Specimen Ovpt. (O57S-O67S).** Complete set, without gum as issued, rich colors, a number are well-centered, a couple tiny flaws and 3c, 15c and 24c with one side of scissors-trimmed perfs, overall Fine-Very Fine set .....(Photo Ex/Website PDF) 4,287.50

- 607 S **1c-90c State, Specimen Ovpt. (O57S-O67S).** Complete set, without gum as issued, some values with perf flaws, though others have fully intact perfs, rich color, some small faults, Fine-Very Fine appearance .....(Photo Ex/Website PDF) 4,287.50



607EX



608

- 608 S **\$2.00 State, "Specimen" Overprint (O68S).** Without gum as issued, margins to touched at left, a couple of letters in overprint slightly rubbed, P.F. certificate states reperfed at right and bottom, we agree that it is reperfed but differ on which sides

FINE CENTERING. AN AFFORDABLE AND ATTRACTIVE EXAMPLE OF THE \$2.00 STATE DEPARTMENT SPECIAL PRINTING. ONLY 32 WERE SOLD.

Of the 32 sold, Markovits estimated that approximately 20 are known (Bennett sale). Ex Golden. With 2015 P.F. certificate. Scott value \$19,000.00 ..... E. 2,000-3,000

- 609 S **1c-90c Treasury, Specimen Ovpt. (O72S-O82S).** Without gum as issued, rich colors, scissors-separated perfs cause a few minor perf flaws and straight edge on 7c value

FINE-VERY FINE APPEARANCE. A RARELY OFFERED COMPLETE SET OF THE TREASURY DEPARTMENT SPECIAL PRINTING. THIS IS THE RAREST SET OF THE "CENTS" VALUES AMONG THE DEPARTMENTAL SPECIAL PRINTINGS.

Only 72 of the 90c were sold, and 74 to 99 of the other values (excluding the 1c, 2c and 7c) were sold, making the Treasury Department Special Printing the rarest of the 1c to 90c sets. .(Photo Ex/Website PDF) 14,330.00



609EX

- 610 S **10c Treasury, Specimen Ovpt. (O77S).** Without gum as issued, intense shade and detailed impression, Fine, only 82 sold..... 1,600.00



610



611EX

- 611 S **1c-90c War, Specimen Ovpt. (O83S-O93S).** Complete set, without gum as issued, typical perf flaws from scissors-separation, 2c and 3c with straight edge

FINE-VERY FINE. AN RARE COMPLETE SET OF THE WAR DEPARTMENT SPECIAL PRINTING.

Other than the 1c, 2c and 7c values, between 104 and 119 copies of the War Department Special Printings were sold (the 30c has the smallest sale quantity). It ranks fifth in rarity, just after the Navy Department set.....(Photo Ex) 11,785.00

- 612 S **10c War, Specimen Ovpt. (O88S).** Without gum as issued, radiant color, Fine, only 119 sold .. 1,400.00



612

- 613 S **Officials, 1875 Special Printings (O2S/O84S).** Balance of 43 stamps on stock sheets, range of issues with some duplication, highlights include Agriculture Nos. O7S and O9S, two sets Executive plus extras, Justice O32S, Navy O39S, State O59S and O62S, War O84S, others, a few small faults to be expected but overall a fresh and Fine-Very Fine balance, Scott value approximately \$5,000.00.....(Website PDF) E. 1,000-1,500



## NEWSPAPERS AND PERIODICALS



614



615EX



616

- 614 ★★ **6c Black, 1879 Issue (PR60).** Mint N.H., deep shade and proof-like impression reminiscent of the 1894 Bureau Issue and certified as such by P.S.E., well-centered, Very Fine and choice, with 2006 P.S.E. certificate as Scott No. PR93 (\$11,500.00 catalogue value), with 2021 P.F. certificate as Scott No. PR60 (and stating Mint N.H.), Scott value as hinged PR60 (unpriced as Mint N.H.)..... 125.00
- 615 ★田 **12c Red, 1879 Issue, 1c Black, 1885 Issue (PR63, PR81).** Blocks of four, first original gum, h.r., radiant color, few creases and thin spots, Fine-Very Fine appearance, second original gum, h.r., deep shade, detailed impression, well-proportioned margins, Very Fine-Extremely Fine, ex Schwenk .....(Photo Ex) 2,675.00
- 616 ★ **\$50.00 Dull Rose, 1895 Unwatermarked Issue (PR112).** Original gum, barely hinged, faint natural gum bend not mentioned on accompanying certificate, brilliant color on bright paper, well-balanced margins  
EXTREMELY FINE. A BEAUTIFUL ORIGINAL-GUM EXAMPLE OF THE \$50.00 1895 UNWATERMARKED NEWSPAPER ISSUE.  
Ex Schwenk. With 2004 P.F. certificate..... 2,750.00

## PARCEL POST

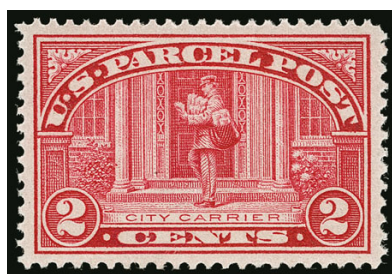

617



618



619

- 617 ★★ **2c Parcel Post (Q2).** Mint N.H., brilliant color, near perfect centering with wide margins, Extremely Fine Gem, P.S.E. encapsulated (Superb 98; SMQ \$650.00)..... 12.50
- 618 ★★ **5c Parcel Post (Q5).** Mint N.H., Jumbo margins, deep rich color and proof-like impression, Extremely Fine Gem, with 2007 P.S.E. certificate (XF-Superb 95 Jumbo; SMQ \$850.00)..... 62.50
- 619 ★★ **15c Parcel Post (Q7).** Mint N.H., choice centering and margins, bright color, Extremely Fine, with 2020 P.F. certificate (XF 90 XQ) ..... 170.00



620



621



622

- 620 ★ **50c Parcel Post (Q10).** Original gum, certificate harshly notes area of gum loss where hinge was removed — today's certificate would simply state OGh — deep rich color, unusually choice centering with wide and balanced margins, Extremely Fine Gem, with 2004 P.S.E. certificate (Superb 98; SMQ \$1,200.00), only three grade higher in both the OG and N.H. categories (for OG one at 98J, for N.H. one each at 98J and 100).. 500.00
- 621 ★ **50c Parcel Post (Q10).** Original gum, barest trace of hinging, wide balanced margins, bright color on crisp paper, Extremely Fine Gem, ex Curtis, with 2007 P.S.E. certificate (OGph, XF-Superb 95; SMQ \$600.00)..... 200.00
- 622 **50c Parcel Post (Q10).** Essentially perfect centering with wide margins, bright color, oval registry cancel, Extremely Fine Gem, with 2015 P.S.E. certificate (Superb 98; SMQ \$1,250.00), only one grades higher (at 98J)..... 45.00

- 623 ★★ **75c Parcel Post (Q11).** Mint N.H., rich color on bright paper, gorgeous centering with Jumbo margins, Extremely Fine Gem, with 2002 P.F. and 2004 P.S.E. certificates (XF-Superb 95 Jumbo; SMQ \$1,650.00) ..... 180.00



623



624



625

- 624 ★ **\$1.00 Parcel Post (Q12).** Original gum, lightly hinged, choice centering and wide margins, Extremely Fine ..... 250.00
- 625 **\$1.00 Parcel Post (Q12).** Wide margins and outstanding centering, dark shade, Chicago Ill. oval registry cancel, Extremely Fine Gem, with 2019 P.S.E. certificate (XF-Superb 95; SMQ \$325.00)..... 40.00



POSTAL STATIONERY



- 626 ★ **1c Red on Amber, Official, Die WD10, "Specimen" Ovpt., entire (UO45 var., UPSS WD51).** Size 7, knife 30, watermark 2, few very minor toning specks, Very Fine and rare, this entire is known only as a Specimen, the UPSS Catalog estimates 6-8 exist, with 1991 P.F. certificate, listed in Scott only as a cut square (at \$600.00) ..... E. 500-750
- 627 ☒ **1c Brown on Buff, 1873 Postal Card, Large "USPOD" in Monogram Watermark (UX1, USPCC S1).** Uncancelled, back with "1st Postal Card sent through P.O." and "Compliments of G.H.W. Old South May 13, 1873" (first day of issue), addressed to Boston, Very Fine, a May 13, 1873 postmarked UX1 catalogues \$12,500.00, ex "Georgian" ..... E. 200-300
- 628 P **1c Black on Buff, Full-Face McKinley Postal Card, Die Proof (UX17P).** "Die Proof of McKinley Postal Card./Issue Of 1901." two line imprint at bottom, more detailed impression and deeper shade than the issued cards, fresh and crisp, Very Fine, ex "Georgian", UPSS Essay and Proof catalogue value..... 3,000.00
- 629 ☒ **1c Black on Buff, Full-Face McKinley Postal Card (UX17).** With printed Booth Dailey & Ivins address, so-called "garbage card" text on back, cancelled by "New York N.Y. Oct. 10 1:30PM 1902" circular datestamp with a different Oct. 10 cancel struck at right, minor corner bends as usual and light crease touching the McKinley portrait at bottom, still Very Fine and very rare in used condition, a Power Search review found only a handful of others offered in our sales since 1995 ..... 3,750.00
- 630 E **1c + 1c on Wove, Robert W. Mercer, Cincinnati O., Paid Reply Card Essay (UY1E-TA).** Style with two woodcut stamps at right, titled "U.S. Postage One Cent" with "Postal Card" between and "Address must be placed on this side - message on the other" printed at center, frameline around perimeter, two examples on different shades of paper, one with message on back and addressed to Mercer, Very Fine and rare, according to the UPSS catalog (pp. 300-301) Mercer aggressively pursued acceptance of his cards with sometimes vitriolic letters to the Post Office Department, apparently the only reaction of the Department was to take exception to Mercer's use of "U.S. Postage" in his design, ex "Georgian", UPSS Essay and Proof catalogue value ..... (Photo Ex) 700.00

- 631 **Postal Stationery Accumulation.** Used and unused, better group of dozens of cut squares and full corners on stock pages, some cataloguing hundreds of dollars each, small group of entires incl. No. U621a (with P.S.E. certificate), couple postal cards incl. No. UX1, plus fifteen cut squares with "Specimen" overprints, few small flaws but mostly Fine or better .....(Website Highlights PDF) E. 1,500-2,000
- 632 ☒ **Postal Stationery Mostly Used Group.** About 80 in individual sleeves with price, mostly 19th Century entires, a few postal cards, better usages such as uprated (including to overseas destinations), Wells Fargo imprints, advertising, a few Canal Zone and more, majority Fine-Very Fine .....(Website PDF) E. 400-500

## REVENUES

- 633 **6c Proprietary, Perforated (R31c).** Bright color, 1872 manuscript cancel, repaired top left corner, Fine appearance, the Scott Catalogue notes "Nearly all examples of No. R31 are faulty and poorly centered. The catalogue value is for a fine centered stamp with minor faults which do not detract from its appearance." ..... 1,600.00



633



634



635

- 634 **10c Bill of Lading, Part Perforated (R32b).** Vertical strip of five, well-centered, neat manuscript cancels, small scissors-cut between two stamps, small toned spots in two places, Very Fine appearance, the finer of the two recorded strips of five, **the largest known multiple** of this stamp, ex "Cathedral Collection", Scott value as two pairs ..... 3,500.00
- 635 **30c Foreign Exchange, Imperforate (R51a).** Huge margins to full at upper left, bright shade, beautifully clear strike of "**Fredk. Probst & Co. New-York Jun. 24, 1862**" circular datestamp cancel, Extremely Fine, desirable with the clear handstamp cancel, ex Myerson ..... 200.00





- 636 **50c Passage Ticket, Part Perforated (R61b).** Vertical strip of three, large margin at top, irregularly cut at bottom, rich color, light manuscript cancels, small flaws including a horizontal crease in the middle stamps, Fine-Very Fine appearance, **the only known strip of three and the only multiple larger than a pair**, unrecorded in the Curtis census, Scott value as a pair ..... 1,650.00
- 637 **\$2.00 Mortgage, Imperforate (R82a).** Horizontal strip of four, large margins to clear at left, bright shade, neat 1863 manuscript cancels, vertical creases mostly between stamps, Very Fine appearance, an attractive multiple, ex Joyce, Scott value as two pairs .. 800.00
- 638 **\$2.00 Probate of Will, Perforated, Bisect (R83c var).** Left half, cancelled by "June 19th 1865 J. B." manuscript cancel on Administrator's Bond from Clay County Ill., Very Fine, scarce bisect, with copy of 1986 P.F. certificate for other half of the same stamp on a document ..... E. 500-750
- 639 **\$5.00 Conveyance, Imperforate (R89a).** Block of eight, large margins to barely in, deep rich color, May 22, 1863 manuscript cancels, few creases, one with small tear, Fine-Very Fine appearance, **the largest recorded multiple** (a strip of eight is also known), the next largest multiple is a reconstructed block of seven, Scott value as two blocks of four ..... 1,800.00
- 640 **\$20.00 Probate of Will, Perforated (R99c).** Strong color and impression, 1864 manuscript cancel, mild corner bend, still Fine..... 3,000.00





- 641 **\$25.00 Mortgage, Imperforate (R100a).** Large margins all around, neat Aug. 8, 1863 manuscript cancel, fresh color, small thin spot, Very Fine appearance ..... 3,250.00
- 642 **\$25.00 Mortgage, Perforated (R100c).** Excellent centering, intense color and detailed impression, Aug. 12, 1869 manuscript cancel, Extremely Fine ..... 250.00
- 643 **\$200.00 U.S.I.R., Perforated (R102c).** Vertical strip of four, rich colors, neat Oct. 1, 1866 manuscript cancels, few small faults including second stamp light horizontal crease but in much better condition than many large multiples of this issue, Very Fine appearance, with 1985 P.F. certificate, Scott value as two pairs..... 4,500.00
- 644 **\$200.00 U.S.I.R., Perforated (R102c).** Seven singles, used with an additional \$24.55 on Indenture between Rensselaer and Saratoga Railroad and the Delaware and Hudson Canal Co. dated March 1, 1871, affixed to six different pages of the 31-page document, includes an inventory of the railroad with locomotives and cars appraised at \$1,026,967.00, also attached is sheet with eight different Vermont town or counties "Received for Record" handstamps dated between Dec. 1941 and March 1942, one stamp split from file fold, another with scotch tape stains, others with small faults, splitting along folds also reinforced with scotch tape, still Fine, a rare and impressive document with seven examples of the \$200.00 First Issue Perforated, Scott value for the seven \$200.00 stamps alone \$5,950.00 ..... E. 1,000-1,500





- 645 (★) 田 25c Blue & Black, Second Issue, Sewing Machine Perfs (R112c). Block of four, unused (no gum), rich colors, few faults including light creases and few thin spots, Very Fine appearance, a scarce block, Scott value as used..... 1,750.00
- 646 50c Blue & Black, Second Issue, Sewing Machine Perfs (R112c). Horizontal strip of seven, rich colors, neat 1872 manuscript cancels, few trivial thin specks or pinholes, still Very Fine, this is **the largest recorded multiple** ..... 4,100.00
- 647 (★) 田 50c Blue & Black, Second Issue, Sewing Machine Perfs (R112c). Block of four with selvage at right, unused (no gum), includes some stray perfs in selvage, bottom stamps and selvage light creases, still Very Fine, believed to be **the only surviving block**, ex Joyce, Scott value as used ..... 2,250.00
- 648 (★) \$1.30 Blue & Black, Second Issue (R119). Unused (no gum), crisp impressions, Fine, Scott value as used..... 750.00
- 649 田 \$3.50 Blue & Black, Second Issue (R125). Block of nine, rich colors, 1872 manuscript cancels, few faults including vertical crease affects center column, top left stamp tear at top, Fine appearance, this is **the largest recorded multiple**, the next largest is a block of four, ex Joyce, Scott value as block of four, pairs and single ..... 1,015.00





- 650 \$3.50 Blue & Black, Second Issue (R126). Horizontal pair, pretty shade, bold 1872 manuscript cancels, Very Fine and choice, a pair is **the largest recorded multiple** of this issue, ex Green..... 1,100.00
- 651 \$25.00 Blue & Black, Second Issue (R130). Horizontal pair, rich colors, 1872 manuscript cancels, separated and rejoined, few light gum soaks, Fine, Scott value as singles ..... 1,700.00
- 652 \$50.00 Blue & Black, Second Issue (R131). Rich colors, 1871 manuscript cancel, showing double perfs at sides, Fine..... 1,050.00
- 653 田 6c Orange & Black, Third Issue (R138). Block of four with double horizontal perforations, rich colors, unobtrusive double-circle datestamp cancels, faint creases, Very Fine and attractive, a block of four is **the largest recorded multiple**, all four recorded blocks have double perforations, ex Joyce..... 1,100.00
- 654 \$20.00 Orange & Black, Third Issue (R150). Two, first with light manuscript cancel and pre-printing paperfold at top, second with handstamp and herringbone cancels and with prominent additional vertical perforations, Fine-Very Fine .....(Photo Ex) 1,250.00
- 655 ★ 2c Blue on Blue, Wmk. 191R, Roulette 6 (R152c). "L" shaped block of three, original gum, top stamp h.r., bottom stamps lightly hinged, Fine, **the only multiple listed in the Curtis census**, ex Joyce ..... 600.00
- 656 (★) 50c Green & Black on Violet Paper, Proprietary (RB8a). Unused (no gum), choice centering, with second vertical perforations at sides and second horizontal perforations at top, Very Fine, Scott value as used ..... 1,000.00
- 657 50c Green & Black on Green Paper, Proprietary (RB8b). Blue Sep. 30, 1881 handstamp cancel, with extra horizontal perfs at bottom, Very Fine..... 850.00
- 658 ★田 3c Orange, Proprietary, Rouletted (RB13c). Top imprint and "BuE & P" block of 12, original gum, h.r. where some separations reinforced, few small faults including oxidation at sides, Fine, this is **the largest recorded multiple**, Scott value as three blocks of four..... 2,400.00



## EMBOSSSED REVENUE STAMPED PAPER

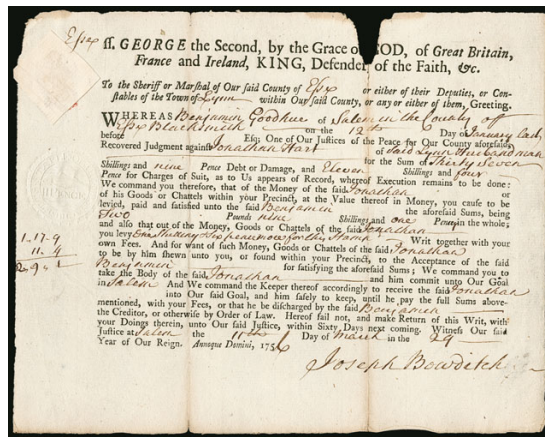

- 659 **2p Massachusetts (RM2).** Excellent embossing on part printed judgement document dated January 12, 1756, some splitting along folds and small piece missing at top, Very Fine impression..... 400.00
- 660 P **4p Red Brown, "Almanac" Colonial Revenue, Proof on Heavy Horizontally Laid Paper (RM16P).** Horizontal pair measuring 68 x 92mm, numbered 156 and 157 below, manuscript notation "date 1765", crease through stamps, otherwise Very Fine and rare, an excellent collateral item last offered in our 1973 Rarities of the World auction..... E. 400-500

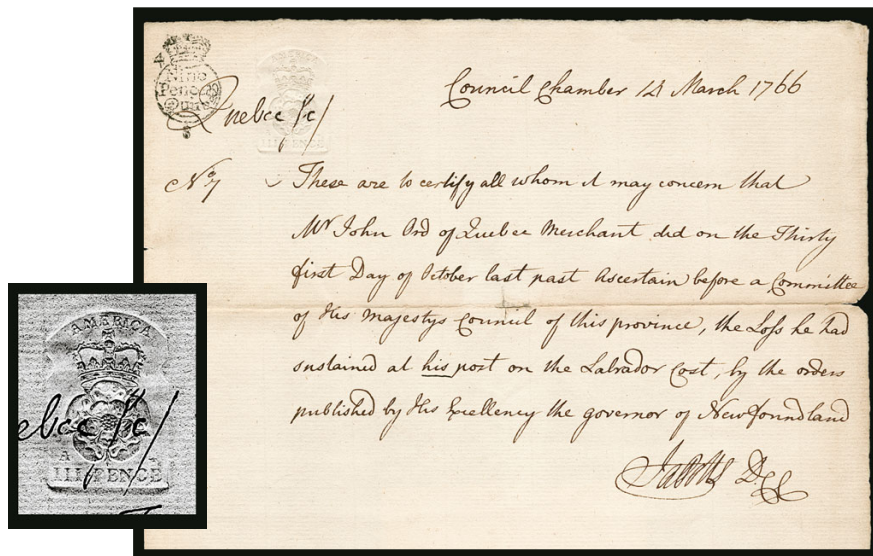

661 with detail

- 661 **3p "America", Die A (RM24).** Clear impression on handwritten certified statement executed in English, datelined "Council Chamber, 14 March 1766" at Quebec, Canada, clear impression of "Nine Pence Quire" crowned circle handstamp, the manuscript "Quebec" over seal and handstamp, minor splitting along horizontal file fold is sensibly reinforced but contains no text so is unimportant

VERY FINE. AN EXTREMELY RARE EXAMPLE OF THE 3-PENCE DIE A ON A DOCUMENT USED IN QUEBEC.

Only four examples of the Die A are recorded. From our 1987 Rarities sale and ex Antizzo. .... 4,500.00

- 662 **2sh3p, Die A “America”, General Issue (RM30).** Sharp impression on 34 x 78mm piece with clear “A Half Penny Sheet” paper cost below seal, small toned spot at left, Very Fine and rare, Scott value as on document .... 3,250.00



662

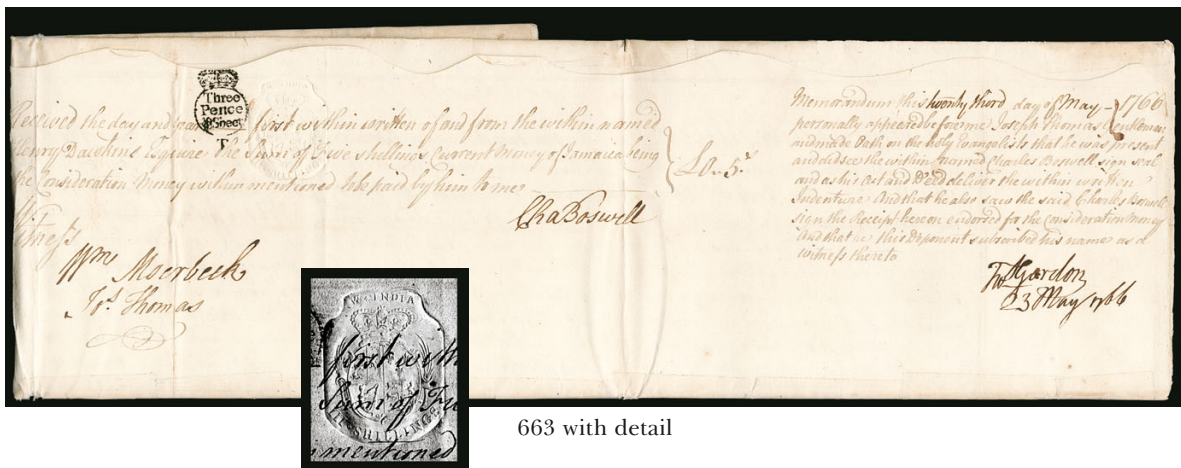

663 with detail

- 663 **3sh “W. India” (unlisted).** Detailed impression at top left of handwritten 22 x 16 in. deed to 42 acres in Middlesex, England, dated April 19, 1766, bold impression of “Three Pence Sheet” crowned circle handstamp alongside, some manuscript over embossing but the design is clearly visible

VERY FINE. THIS IS THE ONLY RECORDED EXAMPLE OF ANY DENOMINATION OF THE “W. INDIA” EMBOSSED REVENUE STAMP. ONE OF THE MOST IMPORTANT BRITISH COLONIAL EMBOSSED REVENUE STAMPS IN EXISTENCE.

Ex Koepfel and Antizzo. .... E. 5,000-7,500





- 664 **50c Delaware (RM63).** Detailed strike on 1800 estate inventory which lists "1 Negro man Samson 20 years old" and valued at \$220.00, some slight toning does not affect seal, Very Fine strike, Combs states only nine are known..... 700.00
- 665 **30c Massachusetts (RM114).** Sharp impression on 1798 promissory note, tiny hole from crossing out name, otherwise Extremely Fine, Combs notes only nine known, ex Tolman..... 850.00

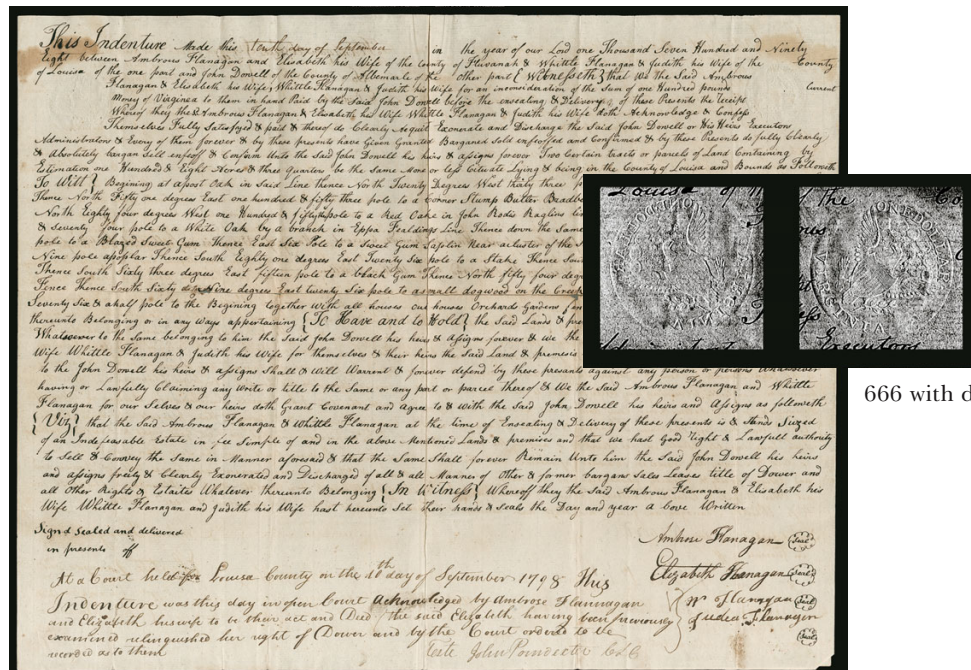

666 with detail

- 666 **\$1.00 Virginia (RM247).** Two sharp impressions applied to top left and top right corners of handwritten deed for the sale of land dated September 10, 1798, the impression at left applied from the back, the impression at right reads normally, sensibly reinforced where split along file folds (well away from embossing), toned spot at top left does not affect embossing  
VERY FINE. A REMARKABLE DOCUMENT FEATURING TWO IMPRESSIONS OF THE \$1.00 VIRGINIA FIRST FEDERAL ISSUE.  
Only five examples of the \$1.00 Virginia are recorded (two are on this document). These are the finest impressions. Ex Tolman and Antizzo. .... E. 2,000-3,000
- 667 **Embossed Revenue Stamped Paper.** Few dozen, including Nos. RM72 (3), RM74 (4), RM88, RM124 double impression, RM202, RM204, RM206 (2), RM232 (2), few other better, range of documents, mixed condition, some Fine-Very Fine, Scott value in excess of .....Not illustrated 5,000.00
- 668 **Embossed Revenue Stamped Paper and Revenue Stamped Paper.** Numerous documents, checks and even stock certificates, better items housed in an album with Scott numbers, plus large group of loose checks, much is low to medium value items but we do note a few better items, such as one used on a Panama Rail Road Co. stock certificate, mostly Fine-Very Fine .....  
.....(Website Highlights PDF) E. 400-500

## REVENUE GROUP LOTS

- 669 **Revenues Accumulation, First to Third Issues.** Mixture of material on stock cards and pages, plus loose, album pages and dealer cards, numerous better items noted, wide variety of material ranging from high cataloguing items with small faults to Gem quality low to medium priced items, First Issue with mainly imperforate and perforated issues incl. a few 4c Playing Cards, higher denominations incl. three examples of R102c, Second and Third Issues to higher denominations, even two Second Issue 50c inverted centers and three Third Issue 2c inverted centers, plus some bank checks incl. stamps used as postage and proofs on card, slightly mixed condition but much is Fine-Very Fine, worthy of close inspection .....(Website PDF) E. 3,000-4,000
- 670 田 **First Issue Revenues, Blocks.** Over 50, ranging in size from 4 to 48, denominations to \$3.00 (R85c block of four), includes R24b block of four, R28c block of twelve, R38c block of twenty, R41c block of four, and R42a block of six, also of note is 2c Orange Express block of twelve that appears to have silk fibers on a few stamps, typical mixed quality, most with Fine or better appearance, Scott value exceeds \$6,000.00..... E. 750-1,000
- 671 **First Issue Revenues, Pairs and Strips.** Imperforate and Perforated stamps in pairs and strips up to six, includes R21c pair, R36a strip of three, R63a pair, R90c strip of six, R91a strip of four, R97c pair, and more, some varieties including silk papers, which were not counted in the catalogue value since sometimes only some of the stamps in the multiple had silk fibers, typical mixed quality, even the most conservative method of cataloguing will come up to at least \$15,000.00 ..... E. 1,500-2,000
- 672 **First Issue Revenues, Part Perforated Pairs and Strips.** About 35 multiples, from a pair to a strip of ten (No. R37b), includes pair of R32b, R49b, R56b, R61b, and R62b, also R1a strip of eight, these mentioned items are all imperforate between, mixed condition, Fine-Very Fine appearance, we conservatively catalogued the lot, counting only imperforate between items and not counting the odd-numbered stamp in a strip, so better items such as a horizontal strip of five of No. R3b with handstamp cancel was not counted, Scott value in excess of \$11,000.00 .....(Website PDF) E. 2,000-3,000
- 673 **First Issue Revenues, Varieties Lot.** Over 100 items, including double transfers, cracked plates, paper folds, double perfs, a few unusual cancels, etc., ranging from striking to very subtle, includes a \$200.00 value and other higher cataloguing stamps, mixed condition, should prove useful to the specialist .....(Website PDF) E. 400-500
- 674 **Revenue Bisects.** Approximately 100, mostly used on old photographs including few tintypes, almost none tied across the cut, includes R37b bisect used with two full R37b on part of document (ex Joyce, with 1991 PFC), few checks, few off documents, some faults, some Fine-Very Fine, offered on their own merits..... E. 1,000-1,500
- 675 **Second and Third Issue Revenues.** Stockbook and stock pages of singles and multiples, including R112c pair and strip of four, horizontal strip of four of R128, R145 strip of three, strips of four and of ten of R148, few other better, mixed condition, some Fine-Very Fine ..... E. 1,000-1,500
- 676 **Proprietary Stamp Balance.** Dozens of items, most of the value in multiples, 1871 Issue includes RB2a block of eighteen and RB4b block of twenty, several multiple of the 1875 Issue, including RB11c original-gum block of four with part imprint and RB16b strip of three, also lower cataloging stamps in large multiples, including several with imprint in selva, mixed quality, including some of the original-gum stamps stuck to the backing, Fine-Very Fine appearance ..... E. 750-1,000
- 677 **Wine Stamp Accumulation.** Most of the value in group of 51 examples of Nos. RE56-RE59, both unused and used (some faults) which catalogue over \$4,000.00 alone, plus some 1942 issues on stock page and album pages, mostly Fine-Very Fine ... E. 750-1,000
- 678 **Private Die Proprietary Collection.** Hundreds neatly mounted in two Aldrich U.S. Revenue albums, devoid of the major rarities but full range of issues with catalogue values from a few dollars to around \$500.00, overall condition better than what is typically seen though flaws are to be expected, mostly Fine or better, a useful collection from which to build upon, Scott value should exceed \$10,000.00..... E. 3,000-4,000
- 679 **Revenue Tax Paid Collection.** Housed in two Mystic Heritage albums plus some loose stock sheets, many hundreds of Cigarette, Cigar, Snuff and Tobacco paid stamps, good range of Springer-listed material, quality typically Fine-Very Fine..... E. 1,000-1,500



- 680 ★ **Saving Stamps Group.** Mostly Savings and Postal Savings plate blocks, including No. S4, also blocks of four of Nos. PS15 (two) and S5, a few booklet panes, used No. WS5, several Mint N.H., Fine-Very Fine .....(Website PDF) E. 500-750
- 681 **Revenue Documents.** Several dozen, few better including R93c three strips of eight and one strip of seven on a document, two R129 on Warranty Deed with other stamps (creased by file fold), R151a on 1875 draft (oxidized), First Issue are almost all perforated but does include R42b block of five and R64b block of eight, several are quite colorful, mixed condition, few appear Fine-Very Fine..... E. 500-750
- 682 **Revenue Perforation Freaks.** Album pages containing several hundred stamps, most perforated normally but also with extra stray perfs horizontally, vertically or diagonally, many with the extra perfs thru middle of design, includes First Issue, Second Issue, Third Issue, few Proprietary, some faults to be expected, overall appear Fine-Very Fine, a fascinating group ..... E. 1,000-1,500
- 683 **19th Century Revenues with Imprints.** Over 30 items, singles to large blocks, with imprint (all or part) in the selvage or captured in the wide margin, First thru Third issues and first Proprietary issue, a few with plate numbers, one proof, mixed condition, Fine-Very Fine appearance .....(Website PDF) E. 500-750
- 684 **Revenue Accumulation Balance.** Large mixture in a box on album pages, stock pages, loose, etc., with various revenue material excluding the first three issues, incl. material such as Beer Stamps, Stock Transfer, Silver Tax with some better higher denominations, Narcotics, Consular Fee incl. Nos. RX10 and RX26 and even group of Private Die Proprietary stamps on stock pages, mixed condition overall but careful viewing should prove rewarding..... E. 1,000-1,500
- 685 **Revenues Miscellaneous Balance.** A few dozen items, First Issue includes No. R99c (faults) and eight copies of No. R32a, proof blocks of four of Nos. R32P4, R44P4, and R54P4, a couple Hawaii including a block of ten of No. R7, mixed condition, some Fine .....(Website PDF) E. 500-750

## HUNTING PERMITS



686

- 686 ★★ **\$1.00 1934 Hunting Permit (RW1).** Mint N.H. with a small gum disturbance mentioned only on most recent of two P.S.E. certificates, magnificent centering, rich color, Extremely Fine Gem, with 2014 and 2015 P.S.E. certificates (both OGnh, XF-Superb 95; SMQ \$2,100.00) ..... 750.00

- 687 ★★ **\$1.00 1935 Hunting Permit (RW2).** Mint N.H., wide margins and outstanding centering, marvelous color, Extremely Fine Gem, with 2007 P.S.E. certificate (XF-Superb 95; SMQ \$1,700.00)..... 750.00

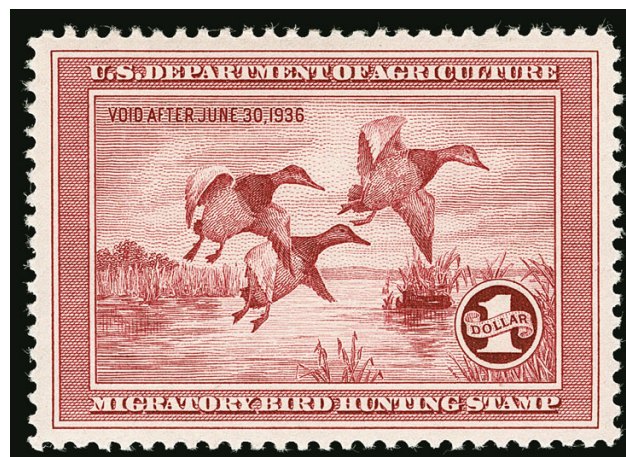

687



688

- 688 ★★ **\$1.00 1935 Hunting Permit (RW2).** Mint N.H., fabulous margins and centering, rich color, Extremely Fine Gem, ex "Beverly Hills", with 2009 P.S.E. certificate and P.S.E. encapsulated (XF-Superb 95; SMQ \$1,700.00) ..... 750.00



689

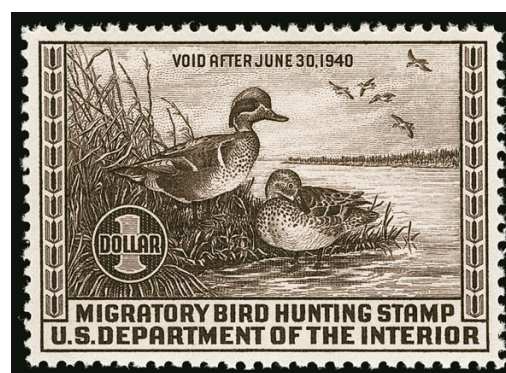

690

- 689 ★★ **\$1.00 1936 Hunting Permit (RW3).** Mint N.H., detailed impression, exceptional centering, Extremely Fine Gem, P.S.E. encapsulated (XF-Superb 95; SMQ \$950.00) ..... 325.00
- 690 ★★ **\$1.00 1939 Hunting Permit (RW6).** Mint N.H., deep rich color and detailed impression, almost mathematically perfect centering, Extremely Fine Gem, ex Morton, with 2010 P.S.E. certificate (Superb 98; SMQ \$1,500.00), only one grades higher (at 100) and seven others share this desirable grade ..... 250.00





691



692

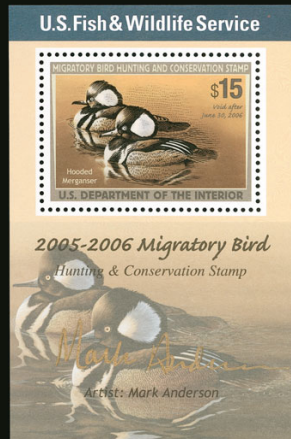

693

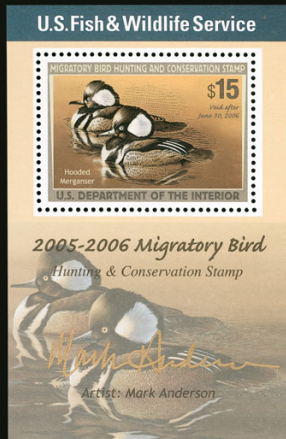

694

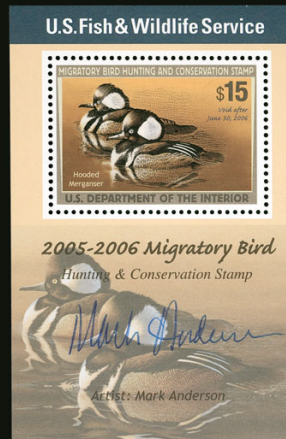

695

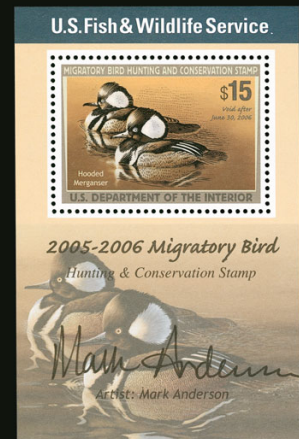

696

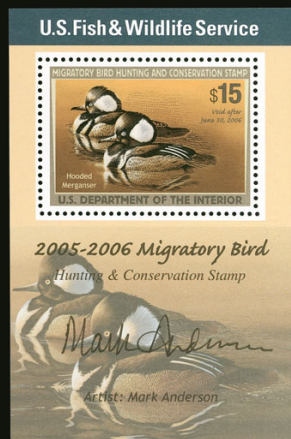

697

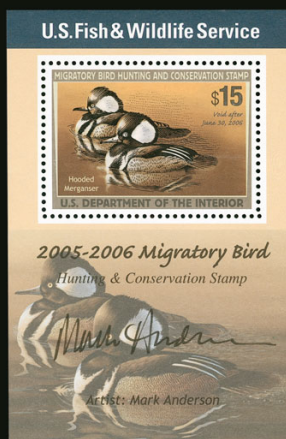

698

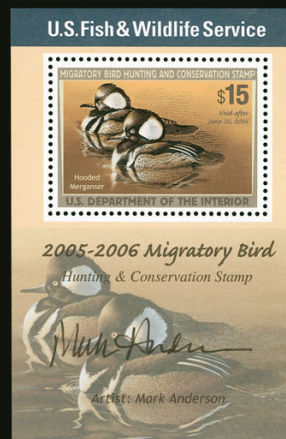

699

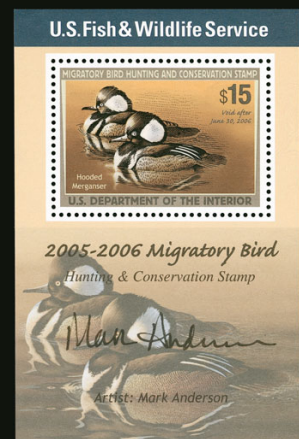

700

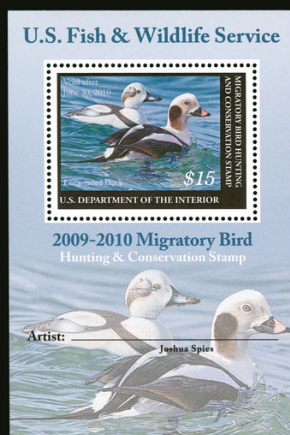

701



702

- 691 ★★ **\$1.00 1947 Hunting Permit (RW14).** Mint N.H., Jumbo margins and essentially perfect centering, Extremely Fine Gem, a superb stamp, with 2015 P.S.E. certificate (Superb 98 Jumbo; SMQ \$650.00), only two grade higher (at 100) and one other shares this lofty grade ..... 55.00
- 692 ★★ **\$3.00 1971 Hunting Permit (RW38).** Mint N.H., mathematically perfect centering with wide margins, Extremely Fine Gem, with 2005 P.S.E. certificate and P.S.E. encapsulated (Gem 100; SMQ \$300.00), the highest grade awarded ..... 42.50
- 693 ★★ **\$15.00 2005 Hunting Permit, Souvenir Sheet, Artist Signed in Gold (RW72b).** Mint N.H., unusually well-centered for this, Extremely Fine and much rarer signed in gold than in black, 1,000 sheets were printed and sold for \$20.00 each, all are artist signed with approximately 750 in black, 150 in blue and 100 in gold, with 2005 P.S.E. certificate (VF-XF 85; SMQ \$3,000.00), footnote in Scott states “most examples are in the grade of F-VF” ..... 3,000.00
- 694 ★★ **\$15.00 2005 Hunting Permit, Souvenir Sheet, Artist Signed in Gold (RW72b).** Mint N.H., fresh and Fine, much rarer signed in gold than in black, 1,000 sheets were printed and sold for \$20.00 each, all are artist signed with approximately 750 in black, 150 in blue and 100 in gold, with 2005 P.S.E. certificate (F-VF 75; SMQ \$2,250.00), footnote in Scott states “most examples are in the grade of F-VF” ..... 3,000.00
- 695 ★★ **\$15.00 2005 Hunting Permit, Souvenir Sheet, Artist Signed in Blue (RW72b).** Mint N.H., attractive centering, fresh and Very Fine, much rarer signed in blue than in black, 1,000 sheets were printed and sold for \$20.00 each, all are artist signed with approximately 750 in black, 150 in blue and 100 in gold, with 2006 P.S.E. certificate (F-VF 75; SMQ \$1,750.00), footnote in Scott states “most examples are in the grade of F-VF” ..... 2,500.00
- 696 ★★ **\$15.00 2005 Hunting Permit, Souvenir Sheet, Artist Signed in Black (RW72b).** Mint N.H., unusually well-centered for this, Extremely Fine, 1,000 sheets were printed and sold for \$20.00 each, all are artist signed with approximately 750 in black, 150 in blue and 100 in gold, with 2005 P.S.E. certificate (VF-XF 85; SMQ \$2,000.00), footnote in Scott states “most examples are in the grade of F-VF” ..... 1,750.00
- 697 ★★ **\$15.00 2005 Hunting Permit, Souvenir Sheet, Artist Signed in Black (RW72b).** Mint N.H., fresh and Fine, 1,000 sheets were printed and sold for \$20.00 each, all are artist signed with approximately 750 in black, 150 in blue and 100 in gold, with 2006 P.S.E. certificate (F 70; SMQ \$1,250.00), footnote in Scott states “most examples are in the grade of F-VF” ..... 1,750.00
- 698 ★★ **\$15.00 2005 Hunting Permit, Souvenir Sheet, Artist Signed in Black (RW72b).** Mint N.H., Very Fine, 1000 sheets were printed and sold for \$20.00 each, all are artist signed with approximately 750 in black, 150 in blue and 100 in gold, footnote in Scott states “most examples are in the grade of F-VF” ..... 1,750.00
- 699 ★★ **\$15.00 2005 Hunting Permit, Souvenir Sheet, Artist Signed in Black (RW72b).** Mint N.H., Very Fine, 1000 sheets were printed and sold for \$20.00 each, all are artist signed with approximately 750 in black, 150 in blue and 100 in gold, footnote in Scott states “most examples are in the grade of F-VF” ..... 1,750.00
- 700 ★★ **\$15.00 2005 Hunting Permit, Souvenir Sheet, Artist Signed in Black (RW72b).** Mint N.H., Very Fine, 1000 sheets were printed and sold for \$20.00 each, all are artist signed with approximately 750 in black, 150 in blue and 100 in gold, footnote in Scott states “most examples are in the grade of F-VF” ..... 1,750.00
- 701 ★★ **\$15.00, 2009 Hunting Permit, Souvenir Sheet, Without Artist’s Signature (RW76c).** Mint N.H., excellent centering, Extremely Fine, with 2010 P.S.E. certificate (XF 90; unpriced in SMQ) ..... 400.00

## HUNTING PERMIT PLATE BLOCKS AND PANES

- 702 ★★ **\$1.00 1943 Hunting Permit (RW10).** Mint N.H. lower left plate no. 152826 block of six, uncommonly well-centered, fresh color, a few minor bends and skips as usual, Extremely Fine ..... 700.00



- 703 ★★田 **\$1.00 1946 Hunting Permit (RW13).** Set of sixteen Mint N.H. plate no. blocks of six from each of the four positions of plate nos. 158448, 158449, 158456 and 158457, each plate block affected by light gum toning at top, typical gum skips and bends to be expected, mostly Fine-Very Fine appearance .....(Website PDF) 4,960.00
- 704 ★★田 **\$1.00 1947 Hunting Permit (RW14).** Set of sixteen Mint N.H. plate no. blocks of six from each of the four positions of plate nos. 159461, 159462, 159463 and 159464, each plate block affected by slight gum toning at top, typical gum skips and bends to be expected and one position with slight tear in side selvage, mostly Fine-Very Fine appearance .....(Website PDF) 5,440.00
- 705 ★★田 **\$1.00 1948 Hunting Permit (RW15).** Set of sixteen Mint N.H. plate no. blocks of six from each of the four positions of plate nos. 160099, 160100, 160101 and 160102, each plate block affected by slight gum toning at top, typical gum skips and bends to be expected, mostly Fine-Very Fine appearance .....(Website PDF) 6,400.00
- 706 ★★田 **\$2.00 1949 Hunting Permit (RW16).** Set of sixteen Mint N.H. plate no. blocks of six from each of the four positions of plate nos. 160790, 160791, 160792, 160793, each plate block affected by slight toning at top, typical gum skips and bends to be expected, mostly Fine-Very Fine appearance .....(Website PDF) 6,800.00
- 707 ★★田 **\$3.00 1959 Hunting Permit (RW26).** Mint N.H. pane of 30 with plate no. 167109 at lower left, selvage all around except for a tiny segment at upper left, Very Fine .....(Website PDF) 3,930.00
- 708 ★★田 **\$3.00 1960 Hunting Permit (RW27).** Mint N.H. pane of 30 with plate no. 167498 at lower right and selvage on all four sides, paper clip indentation affects bottom selvage and position 28 (but does not affect the plate block of four), Very Fine .....(Website PDF) 2,895.00
- 709 ★★田 **\$3.00 1961 Hunting Permit (RW28).** Mint N.H. pane of 30 with plate no. 167768 at upper right and selvage on all sides, lovely colors, several well-centered stamps, Very Fine-Extremely Fine.....(Website PDF) 2,920.00

## HUNTING PERMIT GROUP LOTS

- 710 ★★ **Hunting Permit Stamp Accumulation, 1934-1971.** Mint N.H. accumulation in quantities from one to 65 each (there are no RW5), including 32 RW10, 65 RW11, 29 RW12, and 43 RW13, some in blocks, wet printing with some of the usual bends and skips, Fine-Very Fine and substantial accumulation, Scott value in excess of \$45,000.00 .....(Website PDF) E. 7,500-10,000
- 711 **Hunting Permit Stamp Accumulation, 1934-1992.** Several hundred in a stockbook, the consignor segregated each issue into Mint N.H., hinged, no gum, and used, value in the early issues, including 37 RW1 and 27 RW2, some plate blocks and extras, such as No. RW1 on license and Missouri 1969-72 Trout stamps, some early stamps with small faults, majority Fine-Very Fine and a very substantial accumulation, the total catalogue value should be well in excess of \$50,000.00 (if not over \$60,000.00) ..... E. 5,000-7,500
- 712 ★ **Hunting Permit Stamp Unused Accumulation, 1934-2007.** On stockpages, includes twelve No. RW1, seventeen RW5, and others in quantity from one to nineteen each, condition is mixed, many no gum, particularly among the earlier issues, some later issues are Mint N.H. and Fine-Very Fine, also contains a complete collection through 1989 on album pages (also in mixed condition), inspection is recommended ..... E. 3,000-4,000
- 713 ★★ **Hunting Permit Plate Number Singles, 1935-1971.** Mint N.H. accumulation of 82, duplication up to seven each, the stamps that come in plate blocks of four are corner selvage singles, others top or bottom, a few are hinged in the selvage only, two signed in the selvage, wet printing with some of the usual bends or skips, Fine-Very Fine .....(Website PDF) 9,710.00
- 714 ★★ **Hunting Permit Stamp Balance, 1934-42 (RW1-RW9).** 12 stamps, nearly all Mint N.H., including extras of RW2, RW4 (one hinged) and RW5, three stamps with plate no. selvage, decent margins and centering, fresh colors, some typical gum skips, Very Fine .....(Website PDF) 4,815.00
- 715 ★田 **Hunting Permit Block Balance, 1936-1960 (RW3-RW4, RW6-RW27).** Blocks of four, Mint N.H. with the exception of Nos. RW3-4, RW6 which are hinged at top and Mint N.H. at bottom, ten blocks with plate no. selvage at top or bottom, No. RW9 with minor toning, few with typical gum skips or bends, mostly Fine-Very Fine .....(Website PDF) 11,720.00
- 716 ★★田 **Hunting Permit Plate Block Balance, 1942-1961 (RW9-RW28).** Either top or bottom plate no. blocks of six (including RW26-RW28), all Mint N.H. with exception of No. RW9 which is hinged, few with light toning in selvage including RW9-RW10, RW12, RW16 and RW21-24, the latter also barely affecting stamps, RW19 with minor adherence on gummed selvage, some with typical gum skips and bends, mostly well-centered overall, Fine-Very Fine.....(Website PDF) 12,500.00
- 717 ★★田 **Hunting Permit Stamps and Plate Blocks.** 44, including four RW10 and seven RW11, a few other wet printing, some better \$3.00 stamps, various \$5.00-\$15.00 in quantities from one to three, all Mint N.H., wet printing with usual gum bends and skips, one RW11 with strong gum wrinkle affecting two stamps, Fine-Very Fine, Scott value a little over \$13,000.00 .....(Website PDF) E. 3,000-4,000

- 718 ★★田 **Hunting Permit Plate Block Collection, 1943-1974.** Mint N.H. collection from Nos. RW10 to RW41, lacking only four (RW11, RW27, RW29, and RW31), No. RW24 lightly hinged in the selvage, otherwise Mint N.H. and Fine-Very Fine, Scott value over \$12,000.00..... E. 3,000-4,000
- 719 ★★ **Hunting Permit Stamps Graded Gem 100.** Sixteen different (RW54, 57-, 60, 61, 64, 67, 69, 71, 72, 74-80), each graded Gem 100 by P.S.E. (three are encapsulated, others with paper certificates), Extremely Fine Gems, total SMQ \$3,510.00..... E. 1,500-2,000
- 720 ★★ **Hunting Permit Graded Balance.** Eleven stamps with graded P.S.E. certificates, eight are graded 95 including RW13, 30, 33 (two), 36, 42, 49, and 54, RW52 graded 95J (one of just three to receive any Jumbo designation), two RW38 graded 98, three are plate number singles, Extremely Fine, total SMQ \$1,630.00..... E. 500-750
- 721 ★★ **Hunting Permit Souvenir Sheet Group, 2006-2011.** Mint N.H. group, including fourteen RW73b, all but two with engraver's signature, eight with P.S.E. certificate graded 90 (7) or 95 (1), RW74b including seven, one with P.S.E. certificate graded 90, RW75b (five), RW76b (two), RW77b (two), RW76c, RW77b (two), RW77c, Very Fine-Extremely Fine..... 3,925.00
- 722 ★★ **Junior Duck Stamps, 1993-2012 (JDS1-JDS20).** Mint N.H. except Nos. JDS2 and JDS14 with noticeable gum disturbance, a couple other values with just a slight gum disturbance (probably from fingerprints), Very Fine .....(Website PDF) 3,200.00

## CONFEDERATE STATES

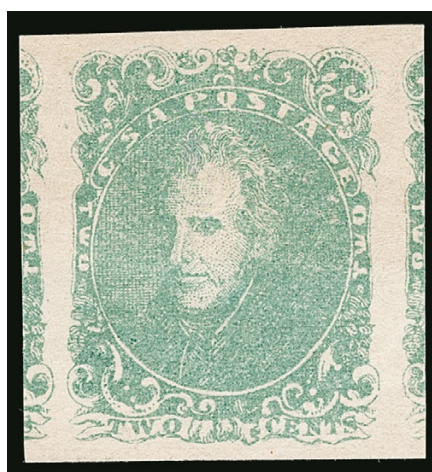

723

- 723°★ **2c Green (3).** Original gum, lightly hinged, enormous margins all around including large portions of adjoining stamps at sides, brilliant color, fresh

EXTREMELY FINE GEM. A SUPERB ORIGINAL-GUM EXAMPLE OF THE CONFEDERATE STATES 2-CENT LITHOGRAPH ISSUE IN THE FINEST CONDITION ATTAINABLE.

Collectors of superb classic stamps are advised to carefully consider this stamp. While the typographed and majority of the engraved Confederate issues (Scott 6-7, 8, 11-13) are available in high grades due to the supply of large multiples and sheets, the same is not true for the Lithographed issues (Scott 1-5). Large multiples of the 2c Lithograph are scarce and expensive — and therefore not conducive to harvesting superb singles.

With 2014 P.S.E. certificate (OGph, XF-Superb 95 Jumbo; unpriced in this grade, SMQ \$2,900.00 as 95 and \$5,000.00 as 98). P.S.E. does not publish the Population Report numbers for Confederate States but this is the highest grade we have offered in our auctions and we have not offered any other..... 1,000.00





- 724 ★★ **20c Green (13).** Mint N.H., huge Jumbo margins including portions of all adjoining stamps, rich color, Extremely Fine Gem, with 2019 P.S.E. certificate (Gem 100 Jumbo; unpriced in this grade, SMQ \$750.00 as 100), this is the highest grade possible, Scott value as hinged..... 45.00

HAWAII



728EX



727EX



725



726

- 725 ★田 **1868, 5c Blue, Re-Issue (10).** Mint N.H. sheet of 20, large margins to full, small hole in sheet margin at left, small toned spots, light bends, still Very Fine, scarce in Mint N.H. condition, Scott value as hinged..... 682.50
- 726 ★ **Blocks Balance.** 11 items, including blocks of four of Nos. O1-O6, block of eight of No. 58, block of ten with narrow imprint selvage of No. 59, block of 35 of No. 55, sheets of 50 of Nos. 75 and 81, several Mint N.H., overall Fine-Very Fine.....(Website PDF) E. 750-1,000
- 727 ☒ **1884, 2c-10c entires, Blue Inside (U6-U9).** Unused, Very Fine and scarce complete set of the Blue Inside entires.....(Photo Ex) 1,950.00
- 728 ☒ **Postal Stationery.** Five items, including UE1, UY1 (partly severed), UY1 used, overall Fine-Very Fine.....(Photo Ex/Website PDF) 800.00

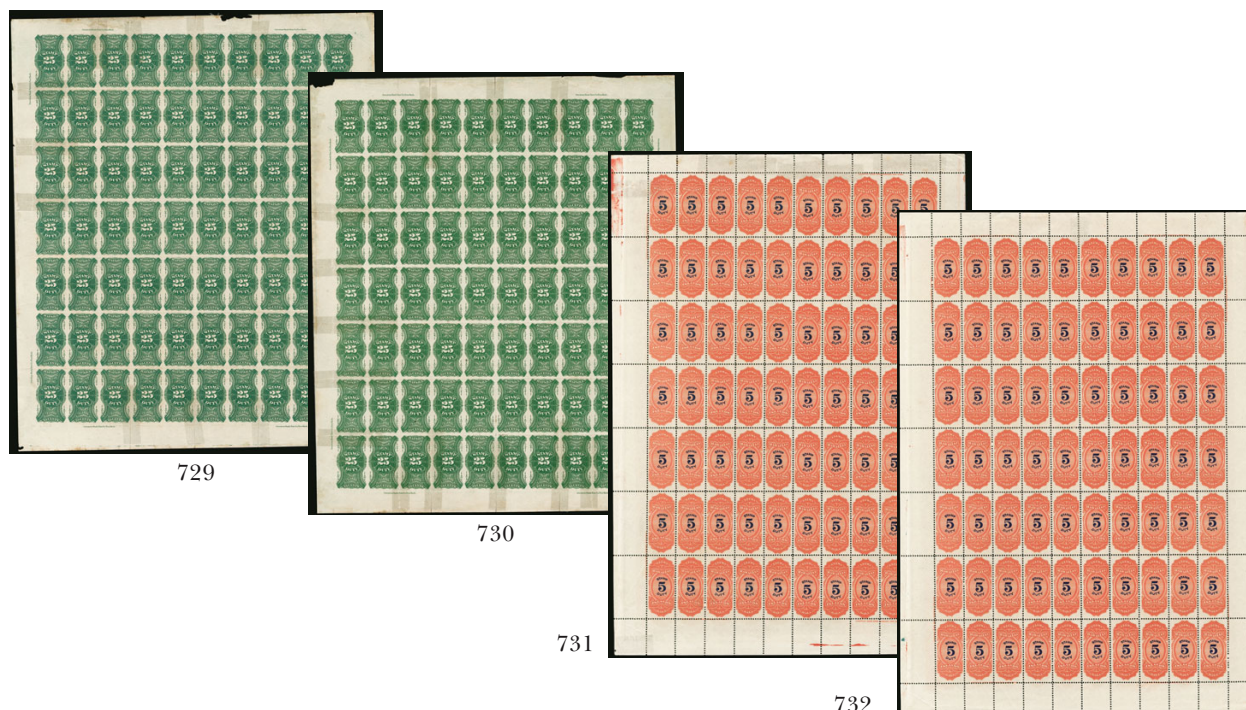

- 729 ★田 **1877, 25c Green (R1).** Sheet of 70, original gum with some at center Mint N.H., eight imprints, small piece out of top selvage, some scotch tape reinforcements, some toned spots, otherwise Very Fine, Scott value as hinged singles..... 1,750.00
- 730 ★田 **1877, 25c Green (R1).** Sheet of 70, original gum with some at center Mint N.H., eight imprints, small piece out of top left selvage, some scotch tape reinforcements, some toned spots, otherwise Very Fine, Scott value as hinged singles..... 1,750.00
- 731 ★田 **1910, \$5.00 Vermilion & Violet Blue (R15).** Sheet of 70, Mint N.H. except for five at top where scotch tape reinforcements, with eight imprints, bright colors, Fine-Very Fine appearance, Scott value as singles ..... 3,800.00
- 732 ★田 **1910, \$5.00 Vermilion & Violet Blue (R15).** Sheet of 70, Mint N.H. except for two at top center where mark from scotch tape, with eight imprints, Fine-Very Fine, Scott value as singles..... 3,830.00

### U.S. POSSESSIONS BALANCES

- 733 **U.S. Possessions Collection.** Offered intact as received on album pages, strong Canal Zone with all of the major number including **No. 15** (photocopy of P.F. certificate for a block), and some varieties, such as No. 39e (A.P.S. certificate), useful group of Danish West Indies, Guam is complete unused, including No. 9 and two copies of No. 13, plus Guard Mail stamps,, Hawaii contains a few Numerals and a solid group of ABNC printing, including overprint varieties, Philippines contains a few higher cataloguing stamps, slightly mixed quality, the higher values often with a minor fault or imperfection, many sound and Fine-Very Fine stamps will be found...  
.....(Website PDF) E. 4,000-5,000
- 734 **U.S. Possessions Assortment.** On stock cards, sales pages, glassines, album pages, etc., better items such as Canal Zone and Guam U.S. overprints, Hawaii includes over 50 used copies of No. 65 and some postal stationery, Philippines \$1.00-\$5.00 Overprints and the 2p and 4p Madrid-Manila Air Post, and more, slightly mixed quality, many Fine-Very Fine.....(Website Highlights PDF) E. 2,000-3,000
- 735 **U.S. Possessions Collection.** On album pages, mostly used, but there is some better unused, such as the two Canal Zone U.S. overprint sets and the first three Postage Dues, Hawaii includes some early stamps, a few of which are forgeries (including a well-executed forgery of No. 6) and ABNCo. issues including overprints and the Official set, various Philippines, and a few others, mixed condition, most with Fine-Very Fine appearance.....(Website PDF) E. 750-1,000
- 736 ☒ **U.S. Possessions Postal Stationery Collection.** Mostly unused envelope entires and postal cards, better Canal Zone, with catalogue values to \$425 (U14), Danish West Indies, which also contains some covers with stamps only, including Scott No. 27 (these were not counted in the catalogue value), Cuba, Hawaii has entires, and postal cards with useful duplication, including Nos. UY1 and UY3 (both unsevered but folded), a small number of used, which are in mixed condition, unused largely Fine-Very Fine, Scott value should be at least \$4,000.00 .....(Website Highlights PDF) E. 750-1,000



## GROUP LOTS BY ISSUE

- 737 **1c-30c 1851-57 Issues, Accumulation (7/38).** Choice accumulation of more than 110 used stamps on stock cards, many Scott numbers represented including better and heavy duplication of some, more than 30 combined of Nos. 7 and 9 with some pairs and red cancels, carrier cancel, Express Mail cancel, triple transfer, sheet margins, etc., five of Nos. 10 or 10A including corner margin example and red cancel, about sixteen of No. 11 or 11A, two of No. 12 including one with two extra large margins, twenty combined of Nos. 14-15 including red cancels and some large-margined examples, one No. 16, eleven of No. 17 including a pair and several red cancels, 1857-61 perforated including No. 20, three of No. 22 (including one with part imprint), Nos. 30A, 32-33, three No. 35 (including one with part imprint), Nos. 37-38, also 1875 Reprint No. 40, many with full to large margins, some faults will be encountered but overall this is a good quality accumulation with a number of stamps on the cusp of being individual lots, we recommend viewing the entire lot on our website PDF, eleven clear P.F. certificates accompany, total Scott value more than \$17,000.00 .....(Website PDF) E. 5,000-7,500
- 738 **1851-57 1c Blue (7/24).** 40 items, majority perforated, the 1851 Imperforate stamps are mostly Type II or IV, includes a pair, a strip of three, and one piece with a pair and a strip of three, some better cancels, 1857 Perforated are mostly Type II or IIIa, but includes a couple Type IV, a few varieties, mixed condition, most with Fine-Very Fine appearance .....(Website PDF) E. 1,000-1,500
- 739 **1c Blue, Ty. III, IIIa (20, 22).** Used single of each, latter with blue cancel, rich colors, Ty. IIIa with one unpunched perf at bottom left, otherwise Fine-Very Fine .....(Website PDF) 770.00
- 740 ★ **1c Bright Blue, Reprint (40).** Ten, without gum as issued, most with bright color, a few small faults (mostly minor perf irregularities), Fine-Very Fine appearance .....(Website PDF) 6,000.00
- 741 **1861-68 Issues, Balance (69/98).** Balance of 22 nearly all used stamps on stock cards, lots of better including strength in grills, ungrilled including Nos. 69 (pair), 71, 72 (two), 73 (pair plus one unused), 77 (unused), 78, grills including Nos. 85, 89-90, 92, 94-95, 96-98 (two of each), several with red cancels including Nos. 72 and 95, a few small flaws may be found but overall an attractive balance with many useful stamps, five older P.F. certificates accompany, Scott value approximately \$9,000.00 .....(Website PDF) E. 2,000-3,000
- 742 **5c 1861-68 Issues (67, 75-76, 95).** Attractive group of fifteen 5c Jefferson stamps, including Nos. 67 (two), 75 (four), 76 (eight) and 95 (one), neat cancels including blue and red, wonderful range of shades which nicely contrast lined up on the stock cards, a couple minor flaws but overall Fine-Very Fine with a number of attractive stamps chosen individually by the consignor, three P.F. certificates accompany .....(Website PDF) 5,140.00
- 743 **1870-93 Bank Note Issues, Balance.** 45 stamps on stock cards, mostly used with about ten of the later unused with original gum, four grilled stamps including Nos. 134A, 137 and 138 (two), 15c-90c National ungrilled, range of Continental issues including No. 157 original gum and four 90c, American Bank Note issues with several original gum, Small Bank Note issue including some original gum, mostly attractive centering, some small flaws to be expected, overall Fine-Very Fine or appear so, Scott value in excess of \$6,500.00 .....(Website PDF) E. 1,500-2,000
- 744 **Bank Notes, Used Accumulation.** A few hundred in a stockbook, on stockcards and sales cards, all denominations including at least ten 90c, each of the three printers represented, a few unused and a couple blocks, mixed condition, some Fine.... E. 1,500-2,000
- 745 **1c-30c 1869 Pictorial Issue, Accumulation (112-121, 123).** 26 stamps on stock cards, all denominations present thru 30c, except oddly missing the common 3c, all used except for a single No. 112 with original gum, duplication of several denominations including 1c (three), 2c (three), 6c (two), 10c (five), 12c (four), 15c Ty. II (two), 30c (three) and 1c Re-Issue (two), single examples of 15c Ty. I and 24c, range of cancels including one blue "B" on 2c, mostly attractive centering, a few small flaws may be found but overall a Fine-Very Fine group, three certificates accompany, Scott value approximately \$6,400.00 .....(Website PDF) E. 2,000-3,000
- 746 ★ **1c-10c Columbian (230-233, 236-237).** Mint N.H. except 3c lightly hinged, choice centering, Extremely Fine, 1c-4c with P.S.E. certificates graded between 85 and 98, SMQ for graded \$920.00 .....(Website PDF) 628.50
- 747 (★) **Columbian and Trans-Mississippi Issues (230-245, 285-293).** Complete sets of both, unused, all the dollar values no gum except for No. 292 original gum, lower values a mix of gum condition including No. 291 original gum, some others disturbed gum or no gum, faults essentially throughout the better stamps and some with light perf toning from exposure to moisture long ago, otherwise Fine and useful complete unused sets, Scott value approximately .....(Website PDF) 8,200.00

- 748 ★ **Columbian and Trans-Mississippi Issues, Balance.** More than 50 mostly unused stamps on stock pages, Columbians from 1c-50c with original gum (30c regummed) including some light duplication, also imprint and plate no. strips of four of 1c and 2c plus block of four of 8c, used examples of the 50c and \$2.00, Trans-Mississippi Issue complete to 50c with original gum, also three used 50c and two used \$1.00, a few faults to be expected, overall Fine balance with some Very Fine, see our website PDF for a complete scan, Scott value more than \$5,700.00.....(Website PDF) E. 1,500-2,000
- 749 ★ **1894-1902 Bureau Issues, Balance.** 32 stamps on stock cards, six are used and the rest are unused with original gum, better include used Nos. 276-276A (two of latter), original gum Nos. 302-310, used Nos. 311-312 (two of \$1.00), original gum pair of No. 315, some are well-centered, a few minor flaws but overall a Fine-Very Fine balance, three P.F. certificates accompany, Scott value approximately .....(Website PDF) 2,700.00
- 750 ★ **1902 Issue, Unused Group (300/310).** 38 original-gum stamps, one to ten each of the 1c-13c values, and one 50c, several Mint N.H., a few minor flaws, majority Fine-Very Fine . .....(Website PDF) E. 400-500
- 751 ★ **1906-1920 Imperforate Stamps, Unused Group.** Many dozens of singles, pairs, or strips of the stamps that were regularly issued imperforate, namely 1906 1c Franklin, 1908 2c Shield, 1909 Commemoratives, and various Washington-Franklins including the Offset issues, duplication particularly on the 2c Shield and 1909 Commemoratives, a large portion Mint N.H., Very Fine or better.....(Website PDF) E. 750-1,000
- 752 ★ **Washington-Franklins, Unused Accumulation.** Over 400, appears to be sorted by type and perforation but not by watermark, encompassing 1c-\$1.00 values but most are middle values, original gum, some Mint N.H., largely Fine-Very Fine .....(Website PDF) E. 2,000-3,000
- 753 **Washington-Franklins Coils Group.** Over 140 unused or used items, mostly pairs (including line pairs), a few singles and some strips, some early Perf 12, several Perf 8½ including 1c line strips of four, and Perf 12 flat and rotary printings, also two singles, pair and line pair (with usual crease) of No. 459, a few later, many Mint N.H., vast majority Fine-Very Fine, careful scrutiny needed to find the true value.....(Website PDF) E. 1,000-1,500
- 754 ★★田 **1c-10c 1923-26 Issue, Perf 10 (581-591).** Impressive holding of Mint N.H. multiples, most are blocks of 64 with plate no., 7c is block of 60, 10c ten singles, bright and fresh colors, 8c one column with gum skip, 90c unusual plate wash, overall Fine-Very Fine, Scott value close to \$20,000.00 ..... E. 2,000-3,000
- 755 ★★田 **\$2.00-\$5.00 Presidential (833-834).** Ten each Mint N.H. top plate number blocks of four, Very Fine .....(Website PDF) 4,100.00
- 756 ★★ **5c China Resistance (906).** Fifteen Mint N.H. panes of 50, 43 Mint N.H. plate blocks of four, ten Mint N.H. blocks of four, 23 Mint N.H. singles, and 41 first day covers (see website for scan of all the first day covers), latter includes some with blocks including two plate blocks, a small number of the first day covers with lightly toned bands, otherwise Fine-Very Fine, Scott value approximately .....(Website PDF) 4,900.00
- 757 ★★田 **\$5.00 Hamilton (1053).** Ten Mint N.H. plate blocks of four, Very Fine .....(Website PDF) 2,100.00
- 758 ★★ **Transportation Coil Group.** No. 1903 plate 5 (three strips of three and five strips of five), plate 6 (four strips of three and six strips of five), No. 1907 plate 7 (strip of three and strip of five), 1908 plate 6 strip of three, plate 7 two strips of five, plate 8 three strips of five, also No. 2005 plate 1 strip of three and strip of five, plate 2 two strips of five, plates 3 and 4 strips of five, and No. 1891 plate 7 seventeen strips of five, Mint N.H., Fine-Very Fine ..... 4,202.00
- 759 ★★田 **22c Ameripex, Booklet Pane, Black Omitted (2201b).** 129 complete booklets (BK153a), each containing two error panes, Mint N.H., Fine-Very Fine..... 12,900.00
- 760 ★★田 **20c George Washington, Booklet Pane of 10, Se-Tenant Die Cut Sizes (3483c, 3483f).** Unfolded booklets, 22 of No. 3483c and 25 of No. 3483f, Very Fine..... 1,410.00
- 761 ★★田 **23c George Washington (3616).** 100 Mint N.H. plate no. 1 blocks of four, Very Fine ..... 2,500.00
- 762 **Back-of-Book Collection.** Schaubek hingeless album pages of unused and used stamps, including mixture of unused and used Special Delivery, Postage Due and Officials, few Newspapers and Periodicals including proofs, unused Q1-Q12 and JQ1-JQ5, used K1, unused K2-K18, Confederate States such as used No. 5, some in mixed condition, some Fine-Very Fine .....(Website PDF) E. 1,500-2,000
- 763 ★ **Back-of-Book Unused Group.** Air Post (C1-C6, C18), Special Delivery, a few Postage Due, Offices in China, and Parcel Post, nearly 200 stamps, useful duplication, many Mint N.H., a few minor flaws, but overwhelmingly Fine-Very Fine.....(Website PDF) E. 2,000-3,000



- 764 ★ **Back-of-Book Balance.** Air Post including range of C1-C6 material both unused and used with duplication, Mint N.H. block of C3, multiple used copies of C5-C6, Special Delivery including original gum Nos. E3-E4, Mint N.H. E7, F1, also Mint N.H. JQ2 and JQ4, overall Fine with some Very Fine, Scott value in excess of \$4,200.00 .....(Website PDF) E. 750-1,000
- 765 ★ **Back-of-Book Balance.** Eleven items, including Nos. C2-C4, C10a, C18, E7, U44 cut square, full corners of U66 (with Wells, Fargo imprint), U211, U216, U346, Fine-Very Fine.....(Website PDF) 1,495.00
- 766 ★★田 **Air Post Plate Blocks.** Collection of mostly Mint N.H. plate blocks, including Nos. C7-C12, C16-C17 (C17 hinged), C19-C22, C24, C25-C32 and later thru C44, also includes Postage Due No. J65 plate block of six Mint N.H., overall Very Fine, Scott value approximately ..... 1,600.00
- 767 ★ **Postage Due Collection.** On album pages, every space is filled (no Special Printings), though a small number may be misclassified, mostly unused and original gum, some Mint N.H., somewhat mixed quality, many Fine-Very Fine.....(Website PDF) E. 1,500-2,000
- 768 **Postage Due Balance, 1879-1917.** 24 stamps on stock cards, early issues are mostly used but do include original gum Nos. J1, J3 and J6, later include original gum Nos. J42, J49 and J57 (Mint N.H.), few others, overall Fine-Very Fine, three certificates accompany, Scott value in excess of \$1,500.00 .....(Website PDF) E. 400-500
- 769 ★★田 ½c **Carmine Rose, Postage Due (J88).** Eleven Mint N.H. panes of 100 and nineteen Mint N.H. plate blocks of four, Fine-Very Fine ..... 5,184.00
- 770 **Officials Assortment.** Many dozens on album pages, stockpages and stockcards, unused and used (latter includes some fancy cancels), some special printing "Specimen", high catalogue value but condition is quite mixed (including one album page with some unused stamps stuck down), so viewing is recommended...(Website PDF) E. 1,500-2,000
- 771 **Officials Balance.** Two groups of nearly all used stamps, first on album pages and second on stock pages with some duplication, most issues are present including used Agriculture Nos. O5-O8, unused O9 with part original gum, Executive Nos. O13-O14, a handful of unused including Nos. O24 and O28 with original gum, some flaws to be expected but overall Fine balance, see our website PDF for a complete scan.....(Website PDF) E. 750-1,000
- 772 ★ **Newspapers & Periodicals Issues.** Several dozen unused on album pages, stockpages, sales sheets, and stockcards, several from the First Issue (both issued stamps and reprints), including two "cancelled" 10c, some better Continental and ABNC printings, \$2.00 (two), \$5.00, and \$10.00 1895 Unwatermarked, mixed condition including a handful of altered proofs, higher value stamps with faults (mostly small), Fine-Very Fine appearance, a useful and high-cataloguing group .....(Website PDF) E. 3,000-4,000

## COLLECTIONS AND ACCUMULATIONS

- 773 ★ **High Cataloguing Unused Collection, 1847-1944.** In two Safe hingeless albums, postage issues well-filled throughout, with many 19th Century stamps cataloging hundreds and thousands of dollars each, Commemoratives complete less only the \$5.00 Columbian, 20th Century also well-filled, including complete Air Post, the collector was starting to fill in Back-of-Book, so it is a little more spotty, however it contains better stamps such as No. J58, condition is mixed, a small number may not be unused and we noticed some stamps misclassified so careful inspection is strongly suggested, by any metric the catalogue value is enormous, and our estimate reflects only a small percentage of it.....(Website Highlights PDF) E. 10,000-15,000
- 774 **Collection Balance, 1845-1976.** In two Schaubek hingeless albums, 19th Century mostly used, though with some higher cataloguing unused stamps, includes No. 1-2 (used), 4, 39 (unused), and more, starting in 1890 it is mostly unused, with an extensive showing of Washington-Franklins, including coils, virtually complete from 1930 onward, Air Post complete including the Graf Zeppelin set, Special Deliveries, a few Postage Dues, Offices in China including No. K16, Parcel Post, and a complete run of Hunting Permit stamps, 19th Century in mixed quality, 20th Century overwhelmingly Fine-Very Fine, 34 certificates accompany .....(Website Highlights PDF) E. 7,500-10,000
- 775 **Collection, 1847-1901.** Schaubek hingeless album pages of unused and used stamps, including used Nos. 1 (2), 2, 14, 15, 27, 28, 29, 31-34, 38, 71, 72, 75, 76, 83, 85B, 85C, 98-101, 144, 151-155, nice group of unused including Nos. 20, 30 (2), 36, 37, 39 (2), 42, 65 (2), 107, some 1869 Pictorials, 124, 129, 130, 132, 185, 188, 189, 191, 209, 212-217, 219-229, 230-244, 276, 277, 285-293, 294-299, few other better, some no gum, mixed condition, some Fine-Very Fine, an excellent old-time collection with high catalogue value.....(Website PDF) E. 10,000-15,000

- 776 **Collection, 1847-1970.** The collector made his own pages and pre-cut mounts for all major Scott numbers, as well as shades and other varieties, so at first glance it may look like a sparse/stripped collection, but it is actually filled with high cataloguing stamps and is offered intact as received, a large percentage of major Scott numbers are present, early issues unused and used, as the collection progresses there is more unused, and it is exclusively unused from 1890 onward, there is also some loose unmounted material which has a fair bit of value, it is difficult to convey the virtues of this collection, other than to say the catalogue value is extremely high, the condition mixed, the value often hidden, and our estimate is conservative, so careful viewing is strongly recommended .....  
.....(Website Highlights PDF) E. 7,500-10,000
- 777 **Collection, 1847-1933.** Offered intact as received, in a Lindner hingeless album, early stamps mostly used, including Nos. 1, 2, and 21, starting in 1861 there is some unused, including higher values, 1869 Pictorials unused to 12c and used to 90c, plus Re-issues including a 30c, high-cataloguing unused Bank Notes, Columbians complete, Trans-Mississippi issue to \$1.00, well-filled unused 20th Century, Air Post including the Graf Zeppelin set and Special Delivery stamps, mixed condition, some early stamps no gum or regummed, the condition improves as the collection goes along, most with Fine-Very Fine appearance .....(Website Highlights PDF) E. 7,500-10,000
- 778 **Collection, 1847-1975.** In a single thick Scott National album, strong range of issues from 1847 through Back-of-Book, largely used but some sets and individual items unused as well, better including Nos. 1-2, 17, 28-29, 31 with wide bottom margin, 67, 70-72 (No. 70 appears unused), 77-78, few grills, 112-117, 119-122, Bank Notes to 90c, 240, 291-292, range of Washington-Franklins including unused Nos. 331-342, 421, 5c error No. 467, 480, 523-524, later 20th Century to about 1975 including White Plains sheet, Back-of-Book including Revenues, mixed condition with some faults to be expected on the better stamps but overall a nice collection with some better Scott numbers ..... E. 5,000-7,500
- 779 **Collection, 1845-1910.** Album pages of unused and used stamps, including used Nos. 9X1, 1, 2, 12, 14, 30A, 33, 36B pair, 38, 100, 112-121, nice group of Bank Notes with range of cancels, unused Nos. 10X1, 102, 166, 230-241, 285-290, 294-299, 323-330, 367-370, some faults, some Fine-Very Fine .....(Website PDF) E. 4,000-5,000
- 780 **Collection, 1847-1998.** Five large binders, stamps to 1920 are mostly used, earliest include Nos. 1, 7, 15, 17, 36, 68-71, 76-78, few grills with several misidentified, 112-117, Bank Notes to 30c, Columbians to 50c (unused), Pan-Americans and Louisiana Purchase (unused), Bureaus to \$1.00, 1902 to \$1.00, Washington-Franklins including several \$1.00-\$5.00 issues, beginning with 1922 the collection becomes largely unused, modern includes Legends of the West recalled sheet and Bugs Bunny imperforate, Back-of-Book with C1-C6, Special Delivery and Parcel Post largely complete, Officials largely complete in mix of used and unused, Confederate States including No. 1, binder of Revenues with a range of issues and Duck stamps Nos. RW1-RW73, also includes a binder of booklet panes with a decent amount of face (\$100.00 in Express Mail stamps alone), mixed condition with flaws to be expected on the earlier stamps, overall Fine appearance .....  
..... E. 3,000-4,000
- 781 **Collection, 1847-1973.** In a Lighthouse hingeless album, early used and unused stamps, value in turn-of-the-century high values, solid run of unused Washington-Franklins and later 20th Century, Graf Zeppelin set and other Back-of-Book, mixed condition that includes Fine-Very Fine .....(Website Highlights PDF) E. 4,000-5,000
- 782 **Collection, 1860s-1920s.** Three binders with stamps mostly from the 1869 Pictorial Issue through Washington-Franklins, the collector would buy various unused and used stamps from particular issues, and then augment them with proofs and essays, some fancy cancels and an occasional cover, many stamps are Fine-Very Fine, a few with certificates, proofs generally Very Fine, overall a worthwhile collection that should be carefully inspected .....(Website Highlights PDF) E. 4,000-5,000
- 783 **Collection, 1847-20th Century.** Scott National album of unused and used stamps, including used Nos. 1, 68, 71, 75, 76, 78, 116, 117, 119, unused including Nos. 24, 217, 229, 230-239, 276, 284, 285-290, 323-330, 630, E2, RW2, few faults to be expected, overall Fine with a few Very Fine ..... E. 3,000-4,000
- 784 **Collection, 1847-1919.** On hingeless album pages, early high-cataloguing used and unused stamps, Columbians complete to \$4.00, Bureau Issues to \$5.00, unused 20th Century, with value in Washington-Franklins, condition is mixed so inspection is advised ..... E. 3,000-4,000
- 785 ★ **Unused Collection, 1881-1938.** In an Heirloom album, lacking the highest values, but well-filled with middle values, solid run of Washington-Franklins including coils (many with certificates), better stamps were bought individually, so the vast majority Fine-Very Fine and many Mint N.H., overall a very worthwhile collection with many highly saleable stamps, of the 42 accompanying certificates only two mention faults .....  
.....(Website Highlights PDF) E. 4,000-5,000



- 786 **Collection, 1902-1934.** Schaubek hingeless album pages of mostly unused stamps, including Nos. 300-311, 323-329, 331-342, 374-382, 362, 365, 369, 397-404, 414-423, 424-435, 438, 461, 467, 477, 478, 479 (2), 480 (2), 505 (2), 519, 523, 524, 547, 630, 634A, 658-679, nice group of coils including 348 guide line pair, 355 pair, few other better, few Mint N.H., few faults to be expected, overall Fine-Very Fine with a few Extremely Fine, a wonderful collection.....(Website PDF) E. 5,000-7,500
- 787 ★ **High Quality Accumulation.** Many hundreds of mostly unused stamps, each on an individual stockcard with catalogue number, catalogue value (at the time purchased), purchase price and seller (various internet dealers) noted on the back of the stockcard, the buyer went after only well-centered stamps, some duplication, a few blocks and plate blocks, some 19th Century which is mostly used, most of the value in 1890-1930 issues of lower and medium catalogue value, some up to several hundred dollars each, Air Post, Hunting Permit stamps and other Back-of-Book present, as we spot checked we did notice a very small number with imperfections, including some regummed and a few of the Perf 12 coils may not be genuine, however the vast majority are original gum and many Mint N.H., virtually all with at least Very Fine centering and a large portion Extremely Fine, including some choice gems, a highly desirable and saleable lot ..... E. 7,500-10,000
- 788 **High Quality Certified Lot.** About 70 stamps, early to 1920s, selected for centering, catalogue values to a few hundred dollars each, early issues mainly used, though much of the value is in unused 1890 and later, each with a certificate (mostly P.F. or P.S.E.), including a few photocopies from blocks, several lower cataloguing stamps with high grades, only eight of the certificates mention an imperfection (usually trivial gum flaws), Very Fine-Extremely Fine, the PDF on our website shows all of the certificates .....(Website PDF) E. 3,000-4,000
- 789 **High Quality Certified Group.** 45 items, mostly singles with a few pairs or strips, each with a clear certificate (mostly P.F. or P.S.E.), including some with high grades, includes three No. 1, a few other 19th Century, most are Mint N.H. 20th Century, majority at least Very Fine, several Extremely Fine .....(Website PDF) E. 2,000-3,000
- 790 ★ **High Quality Unused Lot.** Over 100 mostly 20th Century stamps including a few multiples, this group comes from an accumulator who would set aside a particularly well-centered stamp and put it on a stockcard, most are low and medium cataloguing stamps, a large percentage Mint N.H., all are at least Very Fine and many easily qualify as Extremely Fine, some may receive high numerical grades if submitted, so very careful examination is recommended .....(Website PDF) E. 2,000-3,000
- 791 ★ **High Quality Unused Balance.** 23 items, including Nos. 24, 65, 209, 214, 233-235, 270, 285, 198, 308, 400, 414, 420, 432, 434, 514, 517, 518 block of four, 571, 573, quality better than normally seen, few Mint N.H., Very Fine-Extremely Fine, eleven with certificates, Scott value approximately .....(Website PDF) 2,125.00
- 792 **High Quality Used Balance.** 14 items, including Nos. 35, 68, 69, 70, 71, 116, 117, 153, 218, 292, block of 524, also with three advertising covers including two with 2c Columbian and one with strip of 1c Bank Notes, better quality than normally seen, overall a fresh and Very Fine-Extremely Fine group, four with certificates, Scott value for used and not including the advertising covers .....(Website PDF) 2,140.00
- 793 **High Cataloguing Certified Group.** 30 stamps, each with a certificate mentioning a fault, repair, or re-perforated (a couple have clear certificates but less than Fine centering), mainly 19th Century, with particular value in the Grilled issues, catalogue values to \$25,000.00 (Nos. 85E and 144 with original gum), many others in the \$2,000.00-\$10,000.00 range, even the most conservative method of cataloguing would come to over \$170,000.00 .....(Website PDF) E. 5,000-7,500
- 794 ★★ **Graded Lot.** 41 Mint N.H. stamps with P.S.E. (one P.F.) certificates, SMQ values to \$275.00 (No. 832 graded Superb 98), two RW54 graded Gem 100 (the only duplicated stamp in the lot), No. RW71 graded Gam 100 (these four stamps encapsulated), others with paper certificates, a few 1920s, eight other Presidential values graded Superb 98, and several 3c Commemoratives graded Superb 98, Extremely Fine, SMQ \$2,935.00 ..... E. 1,000-1,500
- 795 ★★ **1934-1960, Superb 98 Graded Group.** Nineteen stamps, from No. 747 to 1172, each with P.S.E. certificate graded Superb 98, one duplicate (No. 989), SMQ values from \$25.00 to \$175.00 (No. 749), most in the \$40.00-\$55.00 range, includes two Presidentials and five Famous Americans, Extremely Fine Gems, total SMQ \$1,105.00..... E. 400-500
- 796 ★ **19th Century Unused Group.** 80 items, mostly singles, a few pairs including No. 75, some 1851-57, two No. 40, value in 1861-67 Issues, with three 3c August, values to 90c, 3c A Grill essay, 2c D and Z Grills, 1c Re-issue, various Bank Notes, including four 3c with Continental J Grill, majority no gum, though many of the later issues with original gum, mixed condition and some likely have light or cleaned cancels, our estimate takes all of this into account and is quite conservative .....(Website PDF) E. 2,000-3,000

- 797 **Used Selection.** Over 240 mostly 19th Century stamps including a few pairs, value in 1845-67 Issues, including five No. 1, 1851 Issue with 5c and several 10c including a Type IV, 1857 Issue with better shades of the 5c, many 10c value including one Type IV, 1861 Issue with 3c Pink and several shades of the 24c, better Grills, 1869 Pictorial include two 90c, range of Bank Notes, and some 20th Century high values, mixed condition, many are attractive with Fine-Very Fine appearance, very close examination should prove beneficial, as the catalogue value (and resale potential) is quite high .....(Website PDF) E. 5,000-7,500
- 798 (★) **Unused Classics, 1851-87.** 25 stamps, including Nos. 11 (original gum, sheet margin with guideline), 26 (three, two original gum), 30 (original gum), 30A, 35 (original gum), 37, 38 (part original gum), 63 (two), 63b, 65 (five, several original gum), 78, 98, 102 (part original gum), 212 (two, original gum), also C.S.A. No. 62X3 (original gum), mixed condition with faults to be expected and No. 30A repaired, overall Fine with some useful stamps, Scott value in excess of \$7,500.00 .....(Website PDF) E. 1,000-1,500
- 799 **Used Classics, 1851-87.** More than 110 used stamps with duplication, highlights include six Nos. 14 or 15 including a pair, seven No. 17 including a pair, 28-29, 30A, 37-38, 67, 68 and 10c grilled counterparts with heavy duplication, 69 (nine), 71 (four), 72 (two), 75-76 with duplication, 77-78 with duplication, mixed condition with faults to be expected, some appear Fine, Scott value in excess of \$14,000.00.....(Website PDF) E. 1,000-1,500
- 800 **Used Group.** Many dozens on auction lot cards, 19th and early 20th Century, many medium priced stamps, some higher values such as \$1.00 Trans-Mississippi, White Plains sheets and the Graf Zeppelin set, also some blocks, slightly mixed condition, many Fine-Very Fine ..... E. 1,500-2,000
- 801 ★ **Unused Accumulation.** A few hundred on auction lot cards, some 19th Century, much of the value in 20th Century, including Back-of-Book, some blocks, many medium priced stamps in saleable condition, a large portion Fine-Very Fine ..... E. 3,000-4,000
- 802 ★ **20th Century, Group of Better Unused.** Dozens of items, with early high-value Commemoratives, key \$2.00 and \$5.00 stamps in various quantities, Bluish Papers, a few better coils such as No. 449 unused (disturbed original gum), and No. 491 pairs unused (no gum) and used (small faults), Graf Zeppelins, blocks including a Mint N.H. block of eighteen of No. 500, three White Plains sheets, and more, slightly mixed condition, though many are Fine-Very Fine and some Mint N.H., overall a very saleable lot.....(Website PDF) E. 5,000-7,500
- 803 ★ **20th Century Unused Accumulation.** Hundreds and hundreds of stamps in albums, album pages, stockpages and loose, mostly singles, some blocks, both Regular Issues and Commemoratives, duplication (heavy on some), many Mint N.H., a large portion Fine-Very Fine, needs some work but the resale potential is very strong ..... E. 3,000-4,000
- 804 ★ **20th Century Unused Accumulation.** Many hundreds of items, mostly from the first half of the 20th Century, with singles, blocks, plate blocks, booklet panes, coils (including full rolls), and more, lots of Farley material including positional pieces, also some modern EFOs, much Mint N.H., overwhelmingly Fine-Very Fine..... E. 2,000-3,000
- 805 ★ **20th Century Unused Balance.** Better balance of dozens of original gum stamps on stock cards, the vast majority from the Washington-Franklin issues, highlights include Nos. 342, 357-358 (two of each, half Mint N.H.), 419-422 (No. 421 Mint N.H.), 438-439 (two of each), 460 used, 461 Mint N.H., 479-480, 505 error in a block of nine (error Mint N.H. with perf disc indentation), 519, 523-524 (extra No. 523 used), 534A block of four, 547, 570-573 with duplication, 832b, others, mix of centering but overall good condition with very few faults to be found, six certificates accompany, Scott value more than \$8,000.00.....(Website PDF) E. 2,000-3,000
- 806 ★田 **19th Century Unused Blocks, High Cataloguing Group.** 35 blocks, most blocks of four, a few larger, from Scott No. 24 to 218, catalogue values to \$35,000.00 (No. 98), most with original gum, Nos. 71 and 133 regummed, No. 112 with traces of gum, one No. 113, No. 115 block of six, Nos. 153, 161, and 218 all no gum, some small faults, Fine centering or thereabouts, Scott prices blocks only with original gum, so counting everything with original gum the Scott value is about \$300,000.00.....(Website PDF) E. 10,000-15,000
- 807 ★田 **20th Century Unused Blocks.** A few hundred unused blocks of four or larger, a few from the late 19th Century, value in early 20th Century, particularly Regular Issues, with Washington-Franklins and a large number from the 1922 Series, useful group of Commemoratives, and strong Air Post (C1-C6 and C18), some other Back-of-Book, duplication throughout (including on the better items), many stamps (and entire blocks) Mint N.H., Fine-Very Fine, excellent resale potential .....(Website PDF) E. 5,000-7,500



- 808 ★田 **Plate Block Valuable Holding.** A few hundred, from late 19th Century to the 1930s, with some of the better later issues (several of the \$5.00 Hamilton for instance), almost all medium or higher priced items, better Commemoratives, numerous Regular Issues, with many of the high values in quantity (over 40 of the \$5.00 Presidential), some Air Post and other Back-of-Book, many cataloguing hundreds of dollars each, several over \$1,000.00, a large number Mint N.H., majority Fine-Very Fine, an outstanding lot with great resale potential ..... E. 10,000-15,000
- 809 ★田 **Plate Block Accumulation.** In albums, album pages, stockpages, and loose, a few 19th Century, but nearly all are from the first half of the 20th Century, Commemoratives through the 1920s, Regular Issues, Air Post, etc., loaded with plate blocks cataloguing in the hundreds of dollars each, duplication (including the high values), most in mounts and many Mint N.H., slightly mixed quality, but a high percentage is Fine-Very Fine..... E. 7,500-10,000
- 810 ★田 **Plate Block Lot.** A few hundred on auction lot cards, stockbooks, and album pages, most from the first half of the 20th Century, including Air Post and other Back-of-Book, loaded with items cataloguing in the \$50.00-\$250.00 range, some higher, majority Fine-Very Fine ..... E. 1,500-2,000
- 811 ★田 **1920s Plate Block Group.** Dozens on sales pages, focus is on Commemoratives, with several each of 1c-5c Pilgrim Tercentenary and 1c and 2c Lexington-Concord, other Commemoratives and Air Post from the period in useful quantities, some Mint N.H., majority Fine-Very Fine ..... E. 1,000-1,500
- 812 ★★田 **Mint Panes.** Nos. 617-619 panes of 50, No. 620 pane of 100, two No. 564 panes of 100, No. C24 pane of 50, and No. Q2 pane of 50, Mint N.H. except Q2 hinge reinforcement in selvage affecting the plate block, Nos. 618 and 619 with a few large gum skips, Fine-Very Fine .....(Website PDF) E. 750-1,000
- 813 ★★田 **Modern Better Plate Blocks.** No. 2881 (three), 3277 (four), 3620 (twenty-eight), and 3629F (twelve), all in Mint N.H. plate blocks of four, Very Fine ..... 1,420.00
- 814 田 **Used Blocks.** About 25 used blocks of four or larger, mainly 20th Century, with a strong focus on the 1909 Commemoratives, also 50c Columbian, high value Washington-Franklins, Parcel Post, and more, plus strip of four of No. 10A, a White Plains sheet, and three No. C10a, some positional blocks including plate blocks, mixed condition, some faults, Fine-Very Fine appearance.....(Website PDF) E. 1,000-1,500
- 815 ★田 **Booklet Pane Group.** One 1902 2c, ten of 1903 2c Shield, six Washington-Franklins, seven No. C10a, and three unexploded booklets each with two C10a (one booklet with marks on front cover, another with small scrape on back cover), most panes Mint N.H., two 2c Shield with disturbed gum, a few trivial imperfection, including one 2c Shield with hinge reinforcement of separated perfs, largely Fine-Very Fine, Scott value approximately \$5,250.00 .....(Website PDF) E. 750-1,000
- 816 ★ **Commemoratives, Unused Accumulation, 1893-1920.** Over 200 with duplication, Columbians to 30c, Trans-Mississippi to 50c, Pan-American and Louisiana Purchase, 1909 Commemoratives including several 2c Lincoln on Bluish Paper, Panama-Pacific both perf 12 and 10, nearly all with original gum, many Mint N.H., largely Fine-Very Fine.....(Website PDF) E. 2,000-3,000
- 817 **Accumulation.** Thousands of mostly early to mid-20th Century off-cover stamps, mix of unused, precancels and some used, divided into three groups, first group is blocks and plate blocks in glassines, some better in this group including Nos. 518 block of four, 538a and 540a blocks, 545-546 plate blocks of eight, few others similar, second group is on album pages and contains both unused blocks and many pre-cancel singles, two complete sheets of No. 634 from plate nos. 21149 and 21150 — **first two experimental-eye plates**, some other 1920s-30s plate blocks, final group is an album of mostly used with a lot more precancels, overall nice condition, viewing recommended as there are a lot of stamps here..... E. 1,000-1,500
- 818 **19th Century Balance.** 13 items, including three shades of 9X1TC5, unused Nos. 10A with original gum (margins in) and 211B and 236 block of four, used Nos. 14, 15, 75, 67, 241, 245 and 292, some faults, overall appear Fine.....(Website PDF) E. 1,000-1,500
- 819 ★ **20th Century Early Commemoratives, Balance.** Approximately 55 original gum stamps on stock cards, nice range of issues with Pan-Americans complete plus several extras, 3c-10c Louisiana Purchase (four of 3c), 5c Jamestown (two), 1909 Commemorative imperfs including multiples plus centerline block of No. 371, also No. 369 Bluish, Panama-Pacific Issue complete for both perforations less No. 400A, finally a few 1920s or later commemoratives, some gum problems to be expected and a few small faults, overall Fine-Very Fine and useful group, Scott value approximately .....(Website PDF) 3,000.00

- 820 **Collection Balance, 19th & 20th Century.** Balance contained mostly in two Scott albums, 19th Century is rather sparse including unused No. 35, few Bank Notes, from Washington-Franklins forward collection is mostly unused, including two White Plains sheets (one Mint N.H.), Kansas-Nebraska sets, Air Post includes some plate blocks and flight covers, other back-of-book including extensive Hunting Permit stamps which are complete from 1943-72 and mostly complete from 1982 to mid-2000s, includes artist signed No. RW74b, also some Hawaii and a package of assorted blocks and plate blocks, overall Fine ..... E. 1,000-1,500
- 821 **Collection, 19th & 20th Century.** Carton of unused and used stamps in albums, stock pages and loose, better items include White Plains souvenir sheet, Kans.-Nebr. set, C3, Hunting Permits with unused RW1, stock pages with duplication of used stamps mostly from 19th Century, also few covers, mixed condition, some Fine-Very Fine... E. 300-400
- 822 ★★ **Collection, 1960-2000.** Large banker box with seven stuffed binders, full range of issues from early 1960s thru 2000s, all neatly mounted, lots of blocks and most of the more recent issues collected in full self-adhesive panes, a good number of higher denomination stamps to be found including Priority and Express Mail, one of the binders is mostly international stamps and not counted, fresh and clean collection, counting this would take some sustained effort and time but we easily and conservatively surpassed \$1,000 face in a cursory review ..... E. 500-750
- 823 **Balance in Albums.** Six Scott or White Ace albums, some early stamps, most of the value in 1890s-1930s unused or used, and Back-of-Book, also a small stockbook, Air Post on album pages, and a little bit of loose material, mixed condition, plenty of value to justify our estimate..... E. 2,000-3,000
- 824 **Balance of Consignment.** Three boxes with stamps (mostly modern adding up to a fair amount of face value), covers (early to modern, commercial and philatelic), and miscellaneous odds and ends including some worldwide ..... E. 1,000-1,500
- 825 **Useful Lot.** Several dozen on sales cards, a few used 19th Century, but most is 20th Century unused and used, catalogue values to \$160.00, much in the \$40.00-\$80.00 range, overwhelmingly Fine-Very Fine, Scott value should be in excess of \$4,000.00..... E. 750-1,000
- 826 **Balance of a Large Estate.** Various odds and ends from early to modern, mixed condition, certainly worth taking a look at..... E. 500-750
- 827 **Diverse Balance.** Hundreds of Revenues, most of which are not listed in Scott (State or Tax Paid), a little Postal Stationery, other Back-of-Book including No. LO3 block of six, a few proofs, mixed condition, overall Fine ..... E. 400-500
- 828 ★ **19th & 20th Century Balance.** Fourteen items, including unused Nos. 234, 273 (imprint and plate no. strip of three), 283, 286 (2), 309, 310, 326, also block of four of 114-E6d and bottom plate block of 16 of 156TC3, few Mint N.H., overall Fine-Very Fine ..... 2,500.00
- 829 **Balance.** Two used and ten unused stamps, including used Nos. 2 and 28, unused including Nos. 20, 68, 112, 113, 123, 260, E1, E3 (2) and E9, few faults, overall appear Fine, Nos. 28 and 113 with certificates .....(Website PDF) E. 1,000-1,500
- 830 **Balance, 19th & 20th Century.** Stock pages of unused and used stamps, including unused Nos. 342, 437, 438, 440, 466, 470, 573, used including Nos. 17, 118-120, 122, 245, few other better, mixed condition with some Fine-Very Fine .....(Website PDF) E. 2,000-3,000
- 831 **Small Classic Balance.** Including used Nos. 24, 76, 78, 91, 97, 115, 117 and 276A, small faults, otherwise Very Good-Fine .....(Website PDF) 2,022.00
- 832 **Small Classic Balance.** Six items, including No. 7 with pen cancel, No. 28 from Position 23R1 with **plate flaw** (1974 P.F. certificate, reperfed), No. 77 unused (no gum, few short perfs, 2020 P.F. certificate), No. 158 with double transfer — looks like a double impression and called such on 2006 P.S.E. certificate (158j, Scott value \$7,000.00) — but 2021 P.F. certificate disagrees and calls it a double transfer, No. 188 with removed cancel, finally No. R90a with manuscript cancel, interesting and unusual group, Scott value more than \$3,000.00 counting the No. 28 as normal and with no value assigned to the No. 158 .....(Website PDF) E. 750-1,000
- 833 **Collection Balance.** Three White Ace albums in a box plus some loose, sparsely filled before the 1920s and more robust thereafter, including original gum Columbians 5c-6c and 10c, No. 247P1 full size die proof, lower value original gum Trans-Mississippi, Pan-Americans complete, smattering of Washington-Franklins, 1922 Issue including \$1.00-\$5.00 and missing a few lower values, later 1920s including Kansas-Nebraska sets, some back-of-book including C3, J61-J67, also some inexpensive Canada, overall Fine ..... E. 400-500



- 834 **Cancels Study.** Dozens of stamps on stock pages, mostly 1861 Issue to 1870s Bank Notes with a couple earlier or later, diverse range of cancels, nothing rare but a decent variety including colors, diamonds, stars, rosettes, shamrock, leaf, flowers, "Paid", "U.S. Ship", few NYFM, lots of numerals, etc., mixed condition as usual for a cancellation group, many appear Fine .....(Website PDF) E. 300-400
- 835 ★ **Errors, Freaks, and Oddities Assortment.** Hundreds of items, many are modern imperforate coil pairs and strips, but there are also some Commemorative imperforates, and a few better Scott-listed Washington-Franklin errors, plus perf shifts, color shifts, paper folds and other freaks from all time periods including a few 19th Century, vast majority Mint N.H., Fine-Very Fine ..... E. 1,000-1,500
- 836 ★ **Vending and Affixing Machines Perforation Group.** A few dozen items on album pages and stockpages, mostly pairs or strips, some better Brinkerhoff and Mailometer, several Schermack with the different separation types, U.S. Automatic Vending pairs and strips, some in mild quantities, also three stamp pockets and some imperforate coils, original gum, some Mint N.H., largely Fine-Very Fine, Scott value should be well over \$3,000.00 (and may even exceed \$4,000.00).....(Website PDF) E. 500-750
- 837 ★★ **Test Coil Group.** Mostly modern test coils in plate or line strips of five, including TD107a (27), TD27e (26), TD127 (11), etc., some singles and pairs, a few earlier and a couple test booklet panes, Mint N.H. or on original backing, Fine-Very Fine, Scott value exceeds \$1,500.00 ..... E. 300-400
- 838 ★ **Extensions Balance.** Eight items, including No. 1 which appears unused but with cleaned cancel and thin spot (2021 PFC), No. 63 original gum, approaching ultramarine shade but with 2021 P.F. certificate Pale Blue, No. 116 appears unused but cancel removed (2021 PFC), No. 179 huge margins but reperfed (2021 PFC), No. 208a original gum with clear 2001 P.F. certificate and with 2021 P.S.E. certificate stating small filled thin, No. 456 pair original gum, No. PR59 (2021 PFC), finally No. PR120 with very faint watermark, overall Fine-Very Fine or appear so .....(Website PDF) 2,700.00
- 839 ★ **Extensions Balance.** Two stamps offered in prior sales, first is No. 218, slightly disturbed original gum and couple small filled thin spots, appears Extremely Fine, with 2021 P.S.E. certificate, second is No. 422, original gum but a bit heavily hinged, Very Fine and choice, with 2021 P.S.E. certificate (OGH, VF-XF 85; SMQ \$225.00) ..... 1,025.00
- 840 ★★ **Postage Lot.** Several sheet and panes, many 29c-34c, also plate blocks and strips, booklets and scrap, face value of just the full sheets and panes exceeds \$600.00 ..... E. 300-400
- 841 ★★田 **Modern Panes.** Mostly 32c and 33c panes of twenty, some earlier sheets and panes, a few dollar values, also some uncounted Farley souvenir sheets and other odds and ends, face value of the panes exceeds \$300.00 ..... E. 150-200
- 842 **American Philatelic Congress, 1935-2020.** Complete run of Congress books from its founding in 1935 to 2020, Nos. 1-86, also includes at least one index, Very Fine, some of the older years of this run are very elusive and complete runs are rare ..... E. 750-1,000
- 843 **Postal History Journal.** Run of more than 40 years from the Postal History Society, covering Nos. 1 (May 1957) thru 112 (Feb. 1999), Very Fine condition, a seldom-seen run covering the earliest years of this useful journal ..... E. 150-200
- 844 **Stamp Specialist.** 20 volume run of this informative book series, good condition with all fully intact, as always the binding colors are a bit faded ..... E. 150-200

END OF SALE — THANK YOU

# Grading Index to Sale 1240

Bold text means highest grade awarded

Grade	Scott	Lot	Year/Service/Grade
<b>100J</b>	<b>408</b>	<b>440</b>	<b>2015 PSE 100J USED</b>
<b>100J</b>	<b>532</b>	<b>486</b>	<b>2011 PSE 100J NH</b>
<b>100J</b>	<b>CSA13</b>	<b>724</b>	<b>2019 PSE 100J NH</b>
100	487	470	2016 PSE 100 NH
<b>100</b>	<b>591</b>	<b>509</b>	<b>2021 PSE 100 NH</b>
100	621	521	2021 PSE 100 NH
100	681P2	60	2018 PSE 100 NGAI
100	682P2	61	2018 PSE 100 NGAI
100	683P2	62	2018 PSE 100 NGAI
100	688P2	63	2018 PSE 100 NGAI
100	713	528	2008 PSE 100 NH
100	736P2	68	2018 PSE 100 NGAI
100	739P2	69	2018 PSE 100 NGAI
100	773P2	71	2019 PSE 100 NGAI
100	782P2	73	2019 PSE 100 NGAI
100	795P2	76	2018 PSE 100 NGAI
100	896P2	83	2019 PSE 100 NGAI
100	897P2	84	2019 PSE 100 NGAI
100	898P2	85	2019 PSE 100 NGAI
100	C8	547	2021 PSE 100 NH
100	C20	563	2008 PSE 100 NH
100	E4P2	89	2020 PSE 100 NGAI
100	RW38	692	Enc. PSE 100 NH
98J	564	498	2008 PSE 98J NH
98J	E10	578	2013 PSE 98J OGph
98J	J64	584	2015 PSE 98J NH
98J	RW14	691	2015 PSE 98J NH
98	114	259	2019 PF 98 NH
98	295	375	2007 PSE 98 NH
98	296	379	2014 PSE 98 OGph
<b>98</b>	<b>298</b>	<b>383</b>	<b>Enc. PSE 98 NH</b>
98	328	406	2006 PF 98 NH
<b>98</b>	<b>372</b>	<b>434</b>	<b>2017 PSE 98 USED</b>
98	393	437	2008 PSE 98 NH
98	437	443	2021 PSE 98 OGph
98	479	468	2007 PSE 98 NH
98	513	481	2015 PSE 98 NH
98	547	494	2009 PSE 98 OGph
98	558	497	2006 PSE 98 NH
98	566	499	2009 PSE 98 NH
98	567	500	2008 PSE 98 NH
98	569	502	2013 PSE 98 NH
98	573	505	2012 PSE 98 NH
98	600	513	2015 PSE 98 NH
98	601	514	2008 PSE 98 NH
98	604	516	2016 PSE 98 NH
98	605	517	2008 PSE 98 NH
98	612	518	2011 PSE 98 NH
98	615	519	2013 PSE 98 NH
98	622	522	2012 PSE 98 NH

Grade	Scott	Lot	Year/Service/Grade
98	636	525	2006 PSE 98 NH
98	642	526	2007 PSE 98 NH
98	656	527	Enc. PSE 98 NH
98	721	529	2008 PSE 98 NH
<b>98</b>	<b>722</b>	<b>530</b>	<b>2010 PSE 98 NH</b>
98	723	531	2013 PSE 98 NH
98	777P2	72	2019 PSE 98 NGAI
98	802P2	78	2018 PSE 98 NGAI
98	834	532	Enc. PSE 98 NH
98	852P2	80	2018 PSE 98 NGAI
98	857P2	81	2019 PSE 98 NGAI
98	895P2	82	2019 PSE 98 NGAI
98	C3	542	2007 PSE 98 NH
98	C6	544	2015 PSE 98 NH
98	C13	554	Enc. PSE 98 NH
98	C15	558	Enc. PSE 98 NH
98	C23	564	2012 PSE 98 NH
<b>98</b>	<b>E1</b>	<b>567</b>	<b>2016 PSE 98 USED</b>
98	E4	569	Enc. PSE 98 USED
<b>98</b>	<b>E5</b>	<b>570</b>	<b>2008 PSE 98 OGph</b>
98	E7	573	2010 PSE 98 NH
98	E13	580	2003 PSE 98 NH
98	F1	581	2009 PSE 98 USED
98	K15	588	2021 PSE 98 OGph
98	Q2	617	Enc. PSE 98 NH
98	Q10	620	2004 PSE 98 NH
98	Q10	622	2015 PSE 98 USED
98	RW6	690	2010 PSE 98 NH
95J	3	723	2014 PSE 95J OGph
95J	290	343	2014 PSE 95J USED
95J	549	496	Enc. PSE 95J NH
95J	568	501	2008 PSE 95J NH
95J	578	508	2005 PSE 95J NH
95J	J26	583	2004 PSE 95J NH
<b>95J</b>	<b>J66a</b>	<b>587</b>	<b>2007 PSE 95J NH</b>
95J	Q5	618	2007 PSE 95J NH
95J	Q11	623	2004 PSE 95J NH
95	113	258	2006 PF 95 USED
95	123	268	2005 PSE 95 USED
95	235	300	2013 PSE 95 NH
95	285	336	2006 PSE 95 NH
95	285	337	2005 PSE 95 NH
95	286	339	2009 PSE 95 NH
95	330	407	2005 PSE 95 NH
95	396	438	2009 PSE 95 NH
95	419	441	2018 PSE 95 NH
95	459	456	2007 PSE 95 NH
95	518	482	2018 PSE 95 NH
95	547	493	Enc. PSE 95 NH
95	602	515	2015 PSE 95 NH

Grade	Scott	Lot	Year/Service/Grade
95	C13	555	2016 PSE 95 NH
95	C14	556	2009 PSE 95 OGph
95	C15	560	2021 PSE 95 OGph
95	E9	574	2008 PSE 95 NH
95	Q10	621	2007 PSE 95 OGph
95	Q12	625	2019 PSE 95 USED
95	RW1	686	2015 PF 95 NH
95	RW2	687	2007 PSE 95 NH
95	RW2	688	Enc. PSE 95 NH
95	RW3	689	Enc. PSE 95 NH
90XQ	Q7	619	2020 PF 90XQ NH
90	1	112	2012 PSE 90 USED
90	10X1	110	2018 PSE 90 OGph
90	221	295	2019 PF 90 NH
90	221	295	2005 PSE 90 NH
90	234	299	2007 PF 90 NH
90	289	341	2006 PSE 90 OGph
90	292	346	2021 PSE 90 OGph
90	292	347	2008 PF 90 OGph
90	310	393	2017 PSE 90 OGph
90	312	394	2011 PF 90 NH
90	599b	510	2014 PSE 90 NH
90	630	523	2016 PF 90 NH
90	C14	557	2005 PSE 90 USED
90	C15	559	2009 PSE 90 NH
90	O112	594	2008 PSE 90 USED
90	RW76c	701	2010 PSE 90 NH
85	1	113	2005 PSE 85 USED
85	12	159	2006 PSE 85 USED
85	292	348	2006 PF 85 OGph
85	292	349	2008 PF 85 OGph
85	313	395	2009 PF 85 OGph
85	446	448	2008 PF 85 OGph
85	456	453	2003 PSE 85 NH
85	634A	524	2006 PF 85 NH
85	634A	524	Enc. PSE 85 NH
85	RW72b	693	2005 PSE 85 NH
85	RW72b	696	2005 PSE 85 NH
80	138	272	2020 PSE 80 USED
80	292	345	2008 PF 80 NH
80	461	460	2005 PSE 80 NH
80	467	461	2007 PSE 80 NH
80	599A	512	2006 PF 80 NH
75	13	167	2006 PSE 75 USED
75	34	199	2007 PF 75 USED
75	263	322	2021 PSE 75 OGph
75	RW72b	694	2006 PSE 75 NH
70	RW72b	697	2006 PSE 70 NH



# Live and Absentee Internet Bidding at Siegel

**ALL INTERNET BIDDING IS NOW HANDLED DIRECTLY FROM THE SIEGEL WEBSITE  
SALES ARE NO LONGER LISTED ON STAMP AUCTION NETWORK**

**REGISTERED BIDDERS MAY LEAVE BIDS IN ADVANCE OF THE SALE  
AND BID LIVE DURING THE AUCTION**

**DOWNLOAD THE SIEGEL APP FROM THE APPLE OR GOOGLE PLAY STORES**

This step-by-step guide will instruct you how to register and use the bidding interface.

Start by following the simple steps to become a registered internet bidder.

Once you have been approved for bidding, you can leave bids in advance of the sale, listen to the auction and place bids live with the click of a mouse.

## Registering with Siegel Auction Galleries

To bid, you must be registered and approved by Siegel.

To decide what you need to do, choose the description below that best fits you.



**I've already registered with Siegel and  
have been approved by Siegel for internet bidding**

Internet bidding works by allowing registered bidders to observe and place bids, either before the sale or in real-time during the auction.

Live Internet Bidding will work with any browser on both PC and Mac operating systems, or with our app..

Before bidding by internet for the first time, we recommend observing an auction in progress. This will help you develop a feel for the sale tempo and bidding interface.

**I'm a Siegel client, but I'm not registered to bid live**

Go to [bid.siegelauctions.com](http://bid.siegelauctions.com) and click on **Login** at the top. Then click on the link for **Sign Up Now**. We will match your new signup to your existing account.

## Log in and participate in the auction at [bid.siegelauctions.com](http://bid.siegelauctions.com)

When you're logged on as an internet bidder, the bidding interface shows a photo and description of the lot, the current bid (and your bidding status), options for placing competitive bids and buttons with bid increments.

- After you click on a bid amount, the auctioneer is immediately notified of your bid.
- Retracting a bid is not acceptable, so please bid carefully.
- You can track prior realizations from the bidding screen.

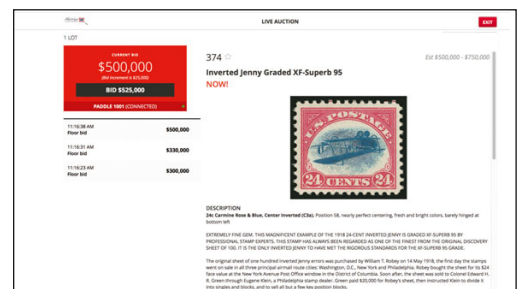

**I want to become a Siegel client and bid in auctions**

Go to [bid.siegelauctions.com](http://bid.siegelauctions.com) and click on **Login** at the top. Then click on the link for **Sign Up Now**. You will need to register and provide trade and banking references.

**"System Down" or "Lost Connection" events do occasionally happen.**

**If you have any problems with Live Internet Bidding please call 212-753-6421 for immediate assistance.**



# BIDS

Use this form to submit absentee bids  
or to confirm telephone bids

# Sale 1240

July 20-21, 2021

PADDLE #

# 1

Please provide the following information:

NAME .....

ADDRESS .....

CITY/STATE/ZIP .....

PHONE ..... MOBILE .....

EMAIL .....

# 2

Have you purchased from us in the past 5 years? ☐ Yes (please go to Section 3)  
☐ No (references required below)

STAMP FIRM ..... PHONE .....

STAMP FIRM ..... PHONE .....

Please submit references at least **2 business days** before the sale. Bids from new clients will not be executed if satisfactory references are not received in time to be contacted.

# 3

- Enter the lot number and your corresponding maximum bid in the space below
- Use whole dollar amounts and bid according to the increments (see back of form)
- Bids do not include the **18% Buyer's Premium**, taxes, duty or shipping charges
- Absentee bids will advance at one increment over the next highest competing bid
- "Plus", "Break Tie" or "Buy" bids will not be executed
- Indicate any "Or" bids between lot number/bid entries and bracket your choices
- If you wish to limit the total amount of your bids, follow the instructions below

Lot #	Bid \$	Lot #	Bid \$	Lot #	Bid \$

☐ **Limit Bids:** Check this box if you wish to limit the total hammer price of your bids (excluding 18% Buyer's Premium, taxes, duty and shipping costs). Your bids will be executed until your bidding limit has been reached. The total amount you wish to bid is \$ .....

# 4

By signing this form, you agree to all of the Conditions of Sale printed in the sale catalogue (printed and digital), including but not limited to a) payment in the manner demanded by the Siegel firm, and b) payment of the 18% Buyer's Premium, any sales tax or customs duty, shipping costs, late charges and

other prescribed charges. You agree that your bids will be executed as a courtesy by Siegel, but you waive the right to make any claim against Siegel or its employees arising from these bids or your participation in the sale. You agree to honor all bids as submitted, regardless of any errors or omissions.

SIGNED ..... DATE .....

Mail the signed form to Siegel Bid Department, 6 West 48th St., 9th Floor, New York, NY 10036  
or email to [stamps@siegelauctions.com](mailto:stamps@siegelauctions.com)



# Additional Bids

## Sale 1240

July 20-21, 2021

PADDLE #

Lot #	Bid \$	Lot #	Bid \$	Lot #	Bid \$

## Shipping & Insurance

We will be pleased to arrange for shipping and transit insurance for purchases in this sale, except for lots marked or announced as "floor sale only." To expedite billing and delivery to hundreds of buyers in each sale, we use standard charges for postage and insurance under our policy. These charges are based on the package weight and mailing requirements, according to the schedule shown here. Our standard charges do not include a fee for our services, and they may be slightly more or less than the actual postage or Fedex fee. We ask all buyers to remit the invoiced amount for shipping and insurance.

Transit insurance is provided in all cases, except when the buyer has furnished us with documentation that insurance is effective under the buyer's own policy.

There will be no added insurance charge for shipments of less than \$75,000 value. Shipments valued in excess of \$75,000 may require supplemental insurance and/or special courier service, the estimated cost of which will be furnished to the buyer prior to shipment. If the buyer refuses to pay the estimated charges or furnish proof of self-insured coverage, the buyer will be responsible for picking up the lots at our office and any resulting sales tax.

## Bidding Increments

The auctioneer may regulate the bidding at his discretion. However, to assist absentee bidders in establishing their maximum bids, the increments shown here will be used in most cases. We recommend that written bids conform to these increments—bids that do not will be reduced accordingly.

## Standard Shipping Charges

Weight Class	Shipping Method	Charge
Up to 2 lbs.	Fedex Envelope	\$25
Over 2 lbs.	Fedex Box	\$35 - \$50*
Outside US	Fedex	\$50 - \$100**
Bulky Lots	Fedex Ground or Express	By weight
Value under \$500	Priority Mail Env	\$10.00
hammer	Priority Mail Box	\$25 - \$35

\* Up to \$75,000 value and up to 5 lbs; additional charge may apply to packages exceeding limits

\*\* Buyers outside United States are liable for any applicable customs duty and clearance charges. An accurate declaration of contents and value will be made on all packages and import/export documents. **Siegel may refuse to ship lots to certain countries with a high risk factor.**

2/2021

Bid	Increment	Bid	Increment
Up to \$200	\$10	\$20,000-30,000	\$1,000
\$200-500	\$25	\$30,000-70,000	\$2,500
\$500-1,000	\$50	\$70,000-140,000	\$5,000
\$1,000-3,000	\$100	\$140,000-500,000	\$10,000
\$3,000-7,000	\$250	\$500,000-\$1m	\$25,000
\$7,000-20,000	\$500	Above \$1m	Discretionary



# ROBERT A. SIEGEL AUCTION GALLERIES, INC.

6 WEST 48th STREET, 9th FLOOR, NEW YORK, NEW YORK 10036

Phone (212) 753-6421 Email: [stamps@siegelauctions.com](mailto:stamps@siegelauctions.com)

[siegelauctions.com](http://siegelauctions.com)