

UNITED STATES STAMPS



SIEGEL AUCTION GALLERIES

SALE 1247 • DECEMBER 14-15, 2021

Robert A. Siegel

UNITED STATES STAMPS

Sale 1247 — Tuesday and Wednesday, December 14-15, 2021



Featuring

The John A. Ferraro Collection of 19th and 20th Century U.S. Stamps

The Don Getzin Collection of Classic U.S. Stamps

An extensive holding of Bank Note Special Printings

An old-time collection of blocks and plate blocks

Most lots offered without reserves

Lots will be available for viewing at our offices by appointment

Lots are sold subject to an 18% buyer's premium and any applicable sales tax or customs duty

Please carefully read the Conditions of Sale before bidding

TUESDAY, DECEMBER 14

Session 1—lots 1-126—at 10:30 a.m.

Provisionals thru 1847 Issue	1-21
1851-56 Issue	22-51
1857-60 Issue	52-84
1875 Reprint of 1857-60 Issue	85-103
1861-66 Issue	104-126

Session 2—lots 127-423—at 1:30 p.m.

1861-66 Issue (continued)	127-149
1867-68 Grilled Issue and 1861 Re-Issue..	150-205
1869 Pictorial Issue	206-228
1875 Re-Issue of 1869 Pictorial Issue.....	229-254
1870-71 National Bank Note Issue	255-285
1873-75 Continental Bank Note Issues.....	286-317
1878-88 National Bank Note Issues	318-344
1890-93 Issue	345-359
Columbian Issue.....	360-394
1894-98 Bureau Issue.....	395-423

WEDNESDAY, DECEMBER 15

Session 3—lots 424-543—at 10:30 a.m.

Trans-Mississippi Issue.....	424-461
Pan-American Issue	462-469
1902-08 Issues incl. Vending Machines	470-485
1908-12 Issues incl. Bluish Paper.....	486-543

Session 4—lots 544-885—at 1:30 p.m.

Panama-Pacific Issue.....	544-567
1912-14 Issues.....	568-579
1913-20 Issues.....	580-638
1922 and Later Issues	639-655
Air Post	656-674
Special Delivery	675-694
Postage Due, Offices in China, Officials	695-743
Newspapers thru Parcel Post	744-769
Postal Stationery thru Revenues.....	770-780
Canal Zone, Hawaii, Philippines	781-830
Confederate States.....	831-844
Group Lots by Issue	845-872
Collections and Accumulations	873-885

Attendance is now permitted for fully vaccinated individuals and for unvaccinated individuals who follow all guidelines to prevent the spread of COVID-19

Live bidding will also be facilitated by telephone or internet

Robert A. Siegel
AUCTION GALLERIES, INC.

6 West 48th Street, 9th Floor, New York, NY 10036

Phone (212) 753-6421 Fax (212) 753-6429

Email: stamps@siegelauctions.com

Catalogues, internet bidding, resources, archives
and the Siegel Encyclopedia at siegelinternational.com



Robert A. Siegel

AUCTION GALLERIES, INC.

6 WEST 48TH STREET, 9TH FLOOR, NEW YORK, N.Y. 10036

Phone (212) 753-6421 • Fax (212) 753-6429 • Email: stamps@siegelauctions.com
siegelauctions.com



Scott R. Trepel
President
strepel
@siegelauctions.com



John P. Zuckerman
Senior Vice President
jzuckerman
@siegelauctions.com



Corey Long
Senior Vice President
clong
@siegelauctions.com

Siegel International
Dallas (214) 754-5991



Charles F. Shreve
Director, Siegel International
charles
@siegelauctions.com



Samantha Aragon
VP, Financial
samantha
@siegelauctions.com



Gina Cashia
VP, Operations
gina
@siegelauctions.com



Andrea Moreno
Operations
andrea
@siegelauctions.com



Andrew Titley
VP, Siegel International
andrew
@siegelauctions.com



Chris Anderson
International Specialist
chris
@siegelauctions.com

Scott R. Trepel Principal Auctioneer (licensed by NYC Dept. of Consumer Affairs, #795952)

Information for Bidders

Bidding

The following means are available for placing bids:

- 1) **Public Attendance:** Attendance is now permitted for fully vaccinated individuals and for unvaccinated individuals who follow all guidelines to prevent the spread of COVID-19. Live bidding will also be facilitated by mail, email, phone or internet.
- 2) **Live Internet Bidding:** Instructions for participating as a Live Internet Bidder are provided on the page opposite.
- 3) **Phone Bidding:** Bidders can be connected to the sale by phone and bid through a member of staff. Requests for phone bidding are subject to approval (please contact our office at least 24 hours before the sale). A signed Bid Form is required.
- 4) **Absentee Bids:** All bids received in advance of the sale, either by mail, fax, phone, email or internet, are Absentee Bids, which instruct the auctioneer to bid up to a specific amount on one or more lots in the sale. Absentee Bids sent by phone, fax or email should arrive at least one hour prior to the start of the sale session. Bids entered through Live Internet Bidding will be visible to the auctioneer during the sale. Written bids should be entered legibly on the Bid Form in the sale catalogue. Email and internet bids should be carefully typed and double-checked. All new bidders must provide references.

Presale Viewing by Appointment Only

To prevent the spread of COVID-19, presale viewing will be permitted for fully vaccinated individuals or for unvaccinated individuals who agree to follow all protective measures. To make an appointment and receive instructions, please contact us at (212) 753-6421 or by email. We reserve the right to refuse, cancel or postpone a request or appointment.

Expert Certification

Individual items offered without a PF or PSE certificate dated within the past 5 years may be purchased subject to certification of genuineness and our description. **Please refer to the Conditions of Sale and Grading Terms for policies governing certification.**

Shipping and Delivery

Procedures and charges for shipping lots are printed on the back of the Bid Form. **Bidders are responsible for all prescribed shipping charges and any applicable sales tax or customs duties.**

Price Realized

Prices realized are sent with each invoice. Bidders with email will receive a Bid Results report after the sale. Session results are posted immediately to siegelauctions.com

Live and Absentee Internet Bidding at Siegel

**ALL INTERNET BIDDING IS NOW HANDLED DIRECTLY FROM THE SIEGEL WEBSITE
SALES ARE NO LONGER LISTED ON STAMP AUCTION NETWORK**

**REGISTERED BIDDERS MAY LEAVE BIDS IN ADVANCE OF THE SALE
AND BID LIVE DURING THE AUCTION**

DOWNLOAD THE SIEGEL APP FROM THE APPLE OR GOOGLE PLAY STORES

This step-by-step guide will instruct you how to register and use the bidding interface.

Start by following the simple steps to become a registered internet bidder.

Once you have been approved for bidding, you can leave bids in advance of the sale, listen to the auction and place bids live with the click of a mouse.

Registering with Siegel Auction Galleries

To bid, you must be registered and approved by Siegel.

To decide what you need to do, choose the description below that best fits you.



**I've already registered with Siegel and
have been approved by Siegel for internet bidding**

Internet bidding works by allowing registered bidders to observe and place bids, either before the sale or in real-time during the auction.

Live Internet Bidding will work with any browser on both PC and Mac operating systems, or with our app..

Before bidding by internet for the first time, we recommend observing an auction in progress. This will help you develop a feel for the sale tempo and bidding interface.

Log in and participate in the auction at bid.siegelauctions.com

When you're logged on as an internet bidder, the bidding interface shows a photo and description of the lot, the current bid (and your bidding status), options for placing competitive bids and buttons with bid increments.

- After you click on a bid amount, the auctioneer is immediately notified of your bid.
- Retracting a bid is not acceptable, so please bid carefully.
- You can track prior realizations from the bidding screen.

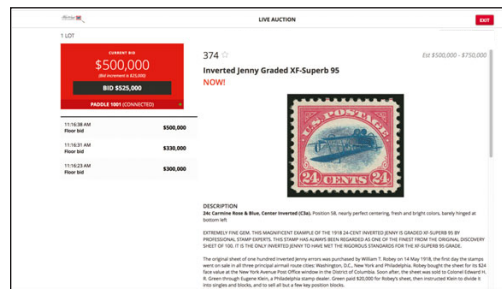

I'm a Siegel client, but I'm not registered to bid live

Go to bid.siegelauctions.com and click on **Login** at the top. Then click on the link for **Sign Up Now**. We will match your new signup to your existing account.

I want to become a Siegel client and bid in auctions

Go to bid.siegelauctions.com and click on **Login** at the top. Then click on the link for **Sign Up Now**. You will need to register and provide trade and banking references.

"System Down" or "Lost Connection" events do occasionally happen.

If you have any problems with Live Internet Bidding please call 212-753-6421 for immediate assistance.

Conditions of Sale (please read carefully before bidding)

THE PROPERTY IN THIS CATALOGUE WILL BE OFFERED AT PUBLIC AUCTION BY ROBERT A. SIEGEL AUCTION GALLERIES, INC. ("GALLERIES") ON BEHALF OF VARIOUS CONSIGNORS AND ITSELF OR AFFILIATED COMPANIES. BY BIDDING ON ANY LOT, WHETHER DIRECTLY OR THROUGH A THIRD PARTY, IN PERSON, BY TELEPHONE, FACSIMILE, INTERNET OR BY ANY OTHER MEANS, THE BIDDER ACKNOWLEDGES AND AGREES TO ALL OF THE FOLLOWING CONDITIONS OF SALE.

1. The highest bidder acknowledged by the auctioneer shall be the buyer. The term "final bid" means the last bid acknowledged by the auctioneer, which is normally the highest bid offered. **The purchase price payable by the buyer will be the sum of the final bid and a commission of 18% of the final bid ("buyer's premium"), together with any sales tax, use tax or customs duties due on the sale.**

2. The auctioneer has the right to reject any bid, to advance the bidding at his discretion and, in the event of a dispute, to determine the successful bidder, to continue the bidding or to reoffer and resell the lot in dispute. The Galleries' record of the final sale shall be conclusive.

3. All bids are per numbered lot in the catalogue unless otherwise announced by the auctioneer at the time of sale. The right is reserved to group two or more lots, to withdraw any lot or lots from the sale, or to act on behalf of the seller. The Galleries will execute bidding instructions on behalf of clients, but will not be responsible for the failure to execute such bids or for any errors in the execution of such bids.

4. **Lots with numbers followed by the symbol ° are offered subject to a confidential minimum bid ("reserve"), below which the lot will not be sold. The absence of the symbol ° means that the lot is offered without a reserve. If there is no reserve, the auctioneer has sole discretion to establish a minimum opening bid and may refuse an offer of less than half of the published estimate. Any lot that does not reach its reserve or opening bid requested by the auctioneer will be announced as "passed" and excluded from the prices realized lists after the sale. The Galleries may have a direct or indirect ownership interest in any or all lots in the sale resulting from an advance of monies or goods-in-trade or a guarantee of minimum net proceeds made by the Galleries to the seller.**

5. Subject to the exclusions listed in 5(A), the Galleries will accept the return of lots which, subject to the Galleries' sole judgment, have been misidentified or which have obvious faults that were present when the lot was in the Galleries' custody, but not so noted in the lot description. **All disputed lots must be received by the Galleries intact with the original packing material within 5 days of delivery to the buyer but no later than 30 days from the sale date. (5A) EXCLUSIONS:** The following lots may not be returned for any reason, or may not be returned for the reasons stated: (i) lots containing 5 or more items; (ii) lots from buyers who registered for the pre-sale exhibition or received lots by postal viewing, thereby having had the opportunity to inspect them before the sale; (iii) any lot described with "faults," "defects" or a specific fault may not be returned because of any secondary fault; (iv) photographed lots may not be returned because of centering, margins, short/nibbed perforations or other factors shown in the photos; (v) the color of the item does not match the color photo in the sale catalogue or website listing; (vi) the description contains inaccurate information about the quantity known or reported; or (vii) a certification service grades a stamp lower than the grade stated in the description or on an accompanying certificate.

6. Successful bidders, unless they have established credit with the Galleries prior to the sale, must make full payment in cleared funds before the lots will be delivered. Buyers not known to the Galleries must make payment in full within 3 days from the date of sale. **The Galleries retains the right to demand a cash deposit from anyone prior to bidder registration and/or to demand payment at the time the lot is knocked down, for any reason whatsoever.** In the event that any buyer refuses or fails to make payment in cash for any lot at the time it is knocked down to him, the auctioneer reserves the right to reoffer the lot immediately for sale to the highest bidder. **Credit cards (Visa, Mastercard and Discover only) can be accepted as payment, but will be subject to a 3% non-refundable Convenience Fee, which will be added to the total of the entire invoice (including hammer price, buyer's premium, shipping and transit insurance charges and any applicable taxes). The buyer waives the right to dispute all credit card charges.**

7. If the purchase price has not been paid within the time limit specified above, nor lots taken up within 7 days from the date of sale, the lots may be resold by whatever means deemed appropriate by the Galleries, and any loss incurred from resale will be charged to the defaulting buyer, and/or the Galleries may seek any other remedy prescribed by law to enforce payment. **Any account more than 30 days in arrears will be subject to a late payment charge of 1½% per month as long as the account remains in arrears. Any expenses incurred in securing payment from delinquent accounts will be charged to the defaulter.** A fee of \$250.00 will be charged for a check returned for insufficient funds.

8. All lots are sold as genuine. **Any lot accompanied by a certificate issued by The Philatelic Foundation or by Professional Stamp Experts within 5 years of the sale date is sold "as is" and in accordance with the description on the certificate. Such lots may not be returned for any reason, including but not limited to a contrary certificate of opinion or change in grade.** Buyers may request a certificate for a lot containing not more than one item, which does not have a P.F. or P.S.E. certificate (dated as above), provided that the following conditions are met: (i) the purchase price must be paid in full, (ii) if submitted by the buyer, the lot must be submitted to an acceptable expertizing service with a properly executed application form within 21 days of the sale, (iii) a copy of the application form must be given to the Galleries, (iv) the Galleries retains the right to resubmit the item for reconsideration, without time limit or other restrictions, for the purpose of obtaining a satisfactory opinion, (v) lots submitted for certification will be considered cleared 90 days from the date of sale, whether or not a certificate has been issued, unless the Galleries issues written approval of a further extension of return privileges, and (vi) in the event the lot is determined to be misidentified or misdescribed, pursuant to 5 and 5(A) of these Conditions, the Galleries will issue a refund to the buyer for the full purchase price and actual certification fees, but the reimbursement for certificate fees (and related costs) shall not exceed 10% of the hammer price of the lot. **Changes to a grade by the same certification service or a different grade from another certification service are not grounds for returning a lot.**

9. Until paid for in full, all lots remain the property of the Galleries on behalf of the seller.

10. Agents executing bids on behalf of clients may also be held responsible for all purchases made on behalf of clients, unless otherwise arranged prior to the sale.

11. **The buyer assumes all risk for delivery of purchased lots and agrees to pay for prescribed shipping costs. Buyers who receive lots in the U.S. are obligated to pay whatever sales tax or compensating use tax might be due, at any time, and buyers outside the U.S. are responsible for all customs duties.**

12. **The bidder consents that any action or proceeding against it may be commenced and maintained in any court within the State of New York or in the United States District Court for the Southern District of New York, that the courts of the State of New York and United States District Court for the Southern District of New York shall have jurisdiction with respect to the subject matter hereof and the person of the bidder. The bidder agrees not to assert any defense to any action or proceeding initiated by Galleries based upon improper venue or inconvenient forum. The bidder agrees that any action brought by the bidder shall be commenced and maintained only in a Federal Court in the United States District Court for the Southern District of New York or the State Court in the county in which Galleries has its principal place of business in New York. The bidder agrees not to use a public conflict resolution service and not to use any form of social media to publish comments or information about the Galleries and its employees which might harm the Galleries' reputation or business. These Conditions of Sale shall be governed by and construed in accordance with the substantive laws of the State of New York, and shall constitute an agreement that shall be binding on the parties, and their respective heirs, administrators, distributees, successors and assignees.**

SCOTT R. TREPEL, Principal Auctioneer (NYC License No. 795952)
N.Y.C. Department of Consumer Affairs
80 Lafayette Street, New York, N.Y. 10013
Telephone (212) 577-0111

Revised 9/2018

Grades, Abbreviations and Values Used in Descriptions

Grades and Centering

Our descriptions contain detailed information and observations about each item's condition. We have also assigned grades to stamps and covers, which reflect our subjective assessment. For stamps, the margin width, centering and gum are described and graded according to generally accepted standards (an approximate correlation to numeric grades is provided at right). Although we believe our grades are accurate, they are not always exactly aligned with third-party grading terms or standards for all issues. **A lot may not be returned because a certification service grades a stamp lower than the grade stated in the description. Information from the P.S.E. Stamp Market Quarterly and P.S.E. Population ReportSM is the most current available, but lots may not be returned due to errors or changes in statistics or data.**

Extremely Fine Gem (90-100): The term "Gem" describes condition that is the finest possible for the issue. This term is equivalent to "Superb" used by grading services.







Extremely Fine (80-90): Exceptionally large/wide margins or near perfect centering.

Very Fine (70-85): Normal-size margins for the issue and well-centered with the design a bit closer to one side. "Very Fine and choice" applies to stamps that have desirable traits such as rich color, sharp impression, freshness or clarity of cancel.

Fine (60-70): Smaller than usual margins or noticeably off center. Pre-1890 issues may have the design touched in places.

Very Good (below 60): Attractive appearance, but margins or perforations cut into the design.

Guide to Gum Condition

Gum Categories:	MINT N.H.	ORIGINAL GUM (O.G.)				NO GUM
	 Mint Never Hinged <i>Free from any disturbance</i>	 Lightly Hinged <i>Faint impression of a removed hinge over a small area</i>	 Hinge Mark or Remnant <i>Prominent hinged spot with part or all of the hinge remaining</i>	 Part o.g. <i>Approximately half or more of the gum intact</i>	 Small part o.g. <i>Approximately less than half of the gum intact</i>	 No gum <i>Only if issued with gum</i>
Catalogue Symbol:	★ ★	★	★	★	★	(★)
PRE-1890 ISSUES	<i>Pre-1890 stamps in these categories trade at a premium over Scott value</i>			Scott Value for “O.G.”		Scott “No Gum” Values thru No. 218
1890-1935 ISSUES	Scott “Never Hinged” Values for Nos. 219-771	Scott Value for “O.G.” (Actual value will be affected by the degree of hinging)		Disturbed Original Gum: Gum showing noticeable effects of humidity, climate or hinging over more than half of the gum. The significance of gum disturbance in valuing a stamp in any of the Original Gum categories depends on the degree of disturbance, the rarity and normal gum condition of the issue and other variables affecting quality. For example, stamps issued in tropical climates are expected to have some		
1935 TO DATE	Scott Value for “Unused”					

Covers

Minor nicks, short edge tears, flap tears and slight reduction at one side are normal conditions for 19th century envelopes. Folded letters should be expected to have at least one file fold. Light cleaning of covers and small mends along the edges are accepted forms of conservation. Unusual covers may have a common stamp with a slight crease or tiny tear. **These flaws exist in virtually all 19th century covers and are not always described. They are not grounds for return.**

Catalogue Values and Estimates

Unless otherwise noted, the currently available *Scott Catalogue* values are quoted in dollars with a decimal point. Other catalogues are often used for foreign countries or specialized areas and are referred to by their common name: *Stanley Gibbons* (SG), *Dietz*, *American Air Mail Catalogue* (AAMC), *Michel*, *Zumstein*, *Facit*, etc. Estimates are indicated with an "E." and reflect our conservative valuation in dollars. Reserves will never exceed the low end of the estimate range; they will sometimes exceed Scott Catalogue value for stamps in Extremely Fine condition.

Because of certain pricing inconsistencies in the *Scott Catalogue*—for example, blocks that have no gum, the absence of premiums for Mint N.H. items, etc.—we cannot guarantee the accuracy of values quoted for multiples, specialized items and collection lots. We generally try to be conservative, but buyers may not return a lot because of a discrepancy in catalogue value due to Scott pricing inconsistencies.

Symbols and Abbreviations (see chart above for gum symbols)

⊞	Block	E	Essay	pmk.	Postmark	No.	Scott Catalogue Number
⊞	Cover	P	Proof	cds	Circular Datestamp	hs	Handstamp
FC	Fancy Cancel	TC	Trial Color Proof	var.	Variety	ms.	Manuscript

Resources @ siegelauctions.com

CATALOGUES AND PRICES REALIZED

Images and descriptions for all sales going back to 1992, our Rarities sales from 1964 and selected older name sales. PDF catalogues go back to our first sale in 1931.

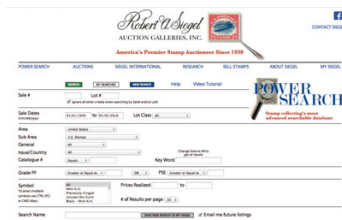

POWER SEARCH™

Search by Scott number or keyword through all of the sales at our website. The best resource in philately for research.

MY SIEGEL™

Save your Power Searches as want lists. We will automatically notify you when a match is included in an upcoming sale, whether it's as broad as any Columbian issue, or as narrow as a 241 graded 98. The most powerful want list in philately.

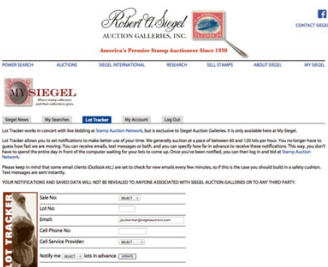

LOT TRACKER™

Never miss another lot because you were away from your computer. Log into My Siegel™, then set up notifications to get texts and/or emails 10-30 lots before yours comes up (live bidding is still through Stamp Auction Network).

CENSUS DATA FOR RARITIES

The up-to-date census data for U.S. and select International rarities are a valuable resource for buyers, sellers and researchers. Every recorded example of almost 150 different rare stamps is described and, in most cases, photographed.

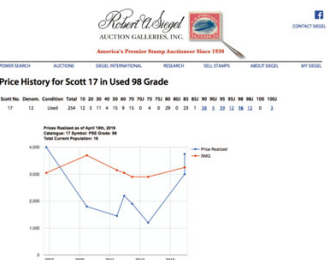

GRADED PRICE HISTORY

Graphs show the realizations of each grade over time in our auctions. The data points are easily visible for independent analysis.

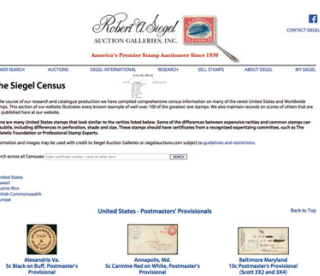

We have several other important features of our website, such as the Siegel Encyclopedia, Exhibits, Today in History and a Perpetual Calendar. Go to siegelauctions.com for the most comprehensive website in philately.

SESSION ONE (LOTS 1-126)
TUESDAY, DECEMBER 14, 2021, AT 10:30 A.M.

UNITED STATES STAMPS
POSTMASTERS' PROVISIONALS



1

- 1 **Brattleboro, Vermont, 5c Black on Buff (5X1).** Position 5, large margins all around, deep shade, neat strike of red "PAID" handstamp, vertical crease at left

VERY FINE APPEARING EXAMPLE OF THE BRATTLEBORO POSTMASTER'S PROVISIONAL STAMP.

The USPCS census records 55 examples of the Brattleboro Vt. Postmaster's Provisional (35 off cover and 20 stamps on 19 covers). Two of these are new additions of stamps which recently re-emerged after decades off the market and were offered in our 2021 Rarities sale. We can add the two additional off-cover stamps offered here and in lot 2 to this count, for a total of 57 known. Of these, many are faulty due to the softness of the paper..... 7,500.00



2

- 2 **Brattleboro, Vermont, 5c Black on Buff (5X1).** Position 1, large margins to clear, neat strike of red "PAID" handstamp, vertical crease ending in a tear at bottom, horizontal crease at left

VERY FINE APPEARING EXAMPLE OF THE BRATTLEBORO POSTMASTER'S PROVISIONAL STAMP.

The USPCS census records 55 examples of the Brattleboro Vt. Postmaster's Provisional (35 off cover and 20 stamps on 19 covers). Two of these are new additions of stamps which recently re-emerged after decades off the market and were offered in our 2021 Rarities sale. We can add the two additional off-cover stamps offered here and in lot 1 to this count, for a total of 57 known. Of these, many are faulty due to the softness of the paper.

With 2020 P.F. certificate..... 7,500.00



- 3 **New York N.Y., 5c Black, “ACM” Initials (9X1).** Position 26, large margins to full, bright shade, light strike of red “PAID” in arc handstamp, Very Fine and choice, with 1989 P.F. certificate 540.00
- 4 **New York N.Y., 5c Black, “ACM” Initials (9X1).** Position 29, full to huge margins including portion of Position 30 at right, blue manuscript “X” cancel, Very Fine and choice, with 1998 and 2019 P.F. certificates (VF 80) 450.00
- 5 (★) **New York N.Y., 5c Black, “AC M” Initials (9X1a).** Unused (no gum), huge margins to ample at top, small extraneous blue ink spot in “S” of “Cents” has been expertly removed, appears Very Fine, with 1988 Dreyfus and 2021 P.F. certificates, the latter stating “unused” and mentioning the removed blue ink 1,750.00
- 6 ★ **Providence, Rhode Island, 5c Gray Black (10X1).** Position 2 with **top sheet margin**, original gum, lightly hinged, full even margins other sides, Extremely Fine, with 2001 P.S.E. and 2018 P.F. certificates (VF-XF 85)..... 350.00
- 7 (★) **Providence, Rhode Island, 10c Gray Black (10X2).** Unused (no gum), large even margins, crisp impression, Extremely Fine, with 2018 P.S.E. certificate (VF-XF 85; unpriced in SMQ)..... 700.00



- 8 ★田 **Providence, Rhode Island, 5c & 10c Gray Black, Se-Tenaw (10X2a).** Complete sheet of twelve, original gum which completely covers all stamps, natural pre-printing vertical crease at top, light horizontal crease between rows 2 and 3, light diagonal crease top right
- VERY FINE APPEARING ORIGINAL-GUM SHEET OF THE PROVIDENCE, RHODE ISLAND, POSTMASTER'S PROVISIONAL.
- Small magenta “SBS” backstamps on corners. 5,500.00

8

- 9 ★田 **Providence, Rhode Island, 5c & 10c Gray Black, Bogert & Durbin Second Reprint Sheet of Twelve (10X1-10X2R).** Complete sheet with lettering on reverse and printed in 1898, without gum as issued, large margins, Very Fine, only 171 sheets printed, with 2018 P.F. certificate..... 1,000.00

- 10 **St. Louis, Missouri, 10c Black on Greenish (11X2).**
Type II, Position 4, full margins to just clear at top right, pen cancel, thinned at top right corner
VERY FINE APPEARING EXAMPLE OF THE 10-CENT ST. LOUIS PROVISIONAL ON GREENISH PAPER.
With 2020 P.S.E. certificate 8,000.00



10

1847 ISSUE



11

- 11 ★ **5c Red Brown (1).** Part original gum that covers over half the stamp, intermediate impression, ample to large margins including **left sheet margin**, attractive color, certificate notes a tiny toned spot at top left which is difficult to detect
VERY FINE ORIGINAL-GUM EXAMPLE OF THE 1847 5-CENT RED BROWN.
With 2018 P.F. certificate 6,000.00



12



13



14

- 12 (★) **5c Red Brown (1).** Unused (no gum), rich color and intermediate impression, full margins to just clear in a couple places, pencil initials on back, fresh and Fine . 2,100.00
13 **5c Red Brown (1).** Pretty shade from an early impression, large margins to full, red New York square grid cancel, Very Fine, with 1980 P.F. certificate 350.00
14 **10c Black (2).** Large margins all around, detailed impression, red grid cancel, Extremely Fine, with 2012 P.S.E. certificate (XF 90; SMQ \$1,600.00)..... 750.00



15



16

- 15 **10c Black (2).** Large and even margins, detailed impression, red grid cancel, fresh and Extremely Fine, with 1989 P.F. certificate..... 750.00
- 16 **10c Black (2).** Full to ample margins, **blue** cancel, Very Fine 800.00



17



18

- 17 **10c Black (2).** Full margins to clear at upper left, red grid cancel, Very Fine 750.00
- 18 **10c Black (2).** Horizontal pair, large margins to just in at left including part of adjoining stamp at top right, showing unusual break in frameline at top right corner, crisp impression nicely complemented by red circular grid cancels, Very Fine, with 2021 P.S.E. certificate 2,300.00

1875 REPRODUCTION OF 1847 ISSUE



19



20



21

- 19 ★ **5c Red Brown, Reproduction (3).** Without gum as issued, huge margins all around, Extremely Fine Gem, with 1981 P.F. certificate 900.00
- 20 ★ **10c Black, Reproduction (4).** Without gum as issued, large to full margins all around, intense shade, Very Fine and choice, with 1990 P.F. certificate 1,150.00
- 21 ★ **10c Black, Reproduction (4).** Without gum as issued, full to ample margins, intense shade, tiny bit of blue ink on back does not show thru, Very Fine and choice ... 1,150.00

1851-56 ISSUE



22

- 22 **1c Blue, Ty. Ia (6).** Position 100L4, large margins all around including part of adjoining stamp at top, circular datestamp cancel leaves design clearly visible

EXTREMELY FINE. AN EXCEPTIONALLY BEAUTIFUL LARGE-MARGINED EXAMPLE OF THE IMPERFORATE 1851 ONE-CENT TYPE Ia, GRADED XF 90 BY P.S.E.

Stamps printed from Plate 4 were issued in April, May and briefly in June 1857 before perforations were introduced. The relatively small number of imperforate Plate 4 stamps issued during this period explains the rarity and desirability of any of the imperforate stamp types produced from this plate (Ia, Ic, II, III and IIIa). The extremely rare Type Ia, showing the full design at bottom, was furnished only by 18 of the 200 subjects on Plate 4 (the remaining two bottom-row positions were sub-type Ic).

With 1970, 2011 P.F. and 2013 P.S.E. certificates (XF 90; SMQ \$18,000.00) 9,250.00

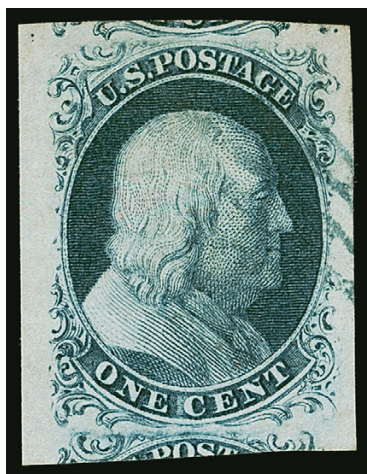

23

23

1c Blue, Ty. II (7). Plate 2, Jumbo margins all around including portions of adjoining stamps at top and bottom, radiant color on bright white paper, light blue face-free cancel leaves the vignette unobscured

EXTREMELY FINE GEM. A STUNNING USED JUMBO EXAMPLE OF THE IMPERFORATE 1851 ONE-CENT TYPE II. ESPECIALLY DESIRABLE WITH A FACE-FREE BLUE CANCEL.

With 1986 P.F. and 2016 P.S.E. certificates (Superb 98 Jumbo; SMQ \$3,000.00). Only eight grade higher.
..... 147.50



24



25

- 24 **1c Blue, Ty. II (7).** Large and even margins, intense shade nicely complemented by blue Charleston S.C. circular datestamp cancel, Extremely Fine Gem, with 2010 P.S.E. certificate (XF-Superb 95; SMQ \$750.00)..... 147.50
- 25 **1c Blue, Ty. II (7).** Position 96L1E with huge **bottom sheet margin**, large margins other sides, deep shade, cancelled by Savannah Ga. circular datestamp, Extremely Fine Gem, ex Neinken and Wagshal, with 2010 P.F. certificate (XF 90 XQ), the "XQ" stands for "Extraordinary Quality" 140.00

- 26 **1c Blue, Ty. III (8).** Plate 4, large margins all around, deep rich color and proof-like impression, face-free town datestamp, clear breaks at top and bottom which define the type
- EXTREMELY FINE. A BEAUTIFUL USED EXAMPLE OF THE IMPERFORATE 1851 ONE-CENT TYPE III, GRADED XF-SUPERB 95 BY P.S.E.
- With 1989, 2006 P.F. and 2013 P.S.E. certificates (XF-Superb 95; SMQ \$8,250.00). Only five grade higher (three at 98, two at 98J) 1,500.00



26



- 27 **1c Blue, Ty. III (8).** Plate 4, full margins to barely touched at left, rich color, circular datestamp cancel, Very Fine, a scarce and desirable 1c 1851 type, with 2007 P.S.E. certificate. 1,500.00
- 28 **1c Blue, Ty. IIIa (8A).** Position 32R1E, large margins to just touched at top, bright shade, light strike of Cal. circular datestamp cancel, Very Fine, with 1987 P.F. certificate for pair 800.00

- 29 **1c Blue, Ty. IV (9).** Recut once at top and twice at bottom, huge margins all around including part of three adjoining stamps, rich color, circular datestamp cancels
- EXTREMELY FINE GEM. A HUGE EXAMPLE OF THE 1851 IMPERFORATE ONE-CENT TYPE IV, GRADED SUPERB 98 JUMBO BY P.S.E.
- With 2011 P.S.E. certificate (Superb 98 Jumbo; SMQ \$2,000.00)..... 105.00



- 29
- 30 **1c Blue, Ty. IV (9).** Position 6L1L, recut twice at bottom, double transfer, full even margins, New York circular datestamp cancel, Extremely Fine, ex Hansen, with 1987 P.F. certificate..... 120.00
- 31 **1c Blue, Ty. IV (9).** Positions 89-90L1L, horizontal pair, left stamp recut once at top and bottom, right recut once at top and twice at bottom, full to large margins including traces of stamps below and **right interpane margin with centerline**, dark shade, Extremely Fine, ex "European Connoisseur"..... 210.00
- 32 **3c Orange Brown, Ty. II (10A).** Position 7R0, large margins including part of adjoining stamp at bottom, lovely color, neat circular datestamp cancel, Extremely Fine Gem, with 2013 P.F. and 2013 P.S.E. certificates (latter XF-Superb 95; SMQ \$1,100.00) 150.00
- 33 **3c Orange Brown, Ty. II (10A).** Position 69R5E, large margins all around, gorgeous color, neat strike of circular datestamp cancel, Extremely Fine, a pretty stamp 150.00
- 34 **3c Orange Brown, Ty. II (10A).** Position 97L0 noted on back, full to large margins, deep rich color, neat strike of **blue** town datestamp, Extremely Fine 155.00



35

- 35 **3c Orange Red, Ty. II, Horizontal Roulettes and Perf 16 x 15½ (11A var).** Vertical pair, original gum, h.r., separate roulettes applied horizontally and perforations applied both horizontally and vertically, "cancelled" by intersecting ruled lines

FINE AND RARE PAIR OF THE 3-CENT 1851 ISSUE WITH BOTH ROULETTE AND PERF 16 x 15½ TRIAL PERFORATIONS.

The Toppan, Carpenter & Co. trial perforations are discussed by Dr. Chase in his 3c book (pp. 174-175). This is a fascinating pair with a combination of approximately 7½ gauge roulettes, as well as perf 16 horizontally (thru the stamps near bottom) and perf 15½ vertically. Dr. Chase states that all these experiments used stamps from a late 1855 printing of Plate 2L..... E. 2,000-3,000



36



37



38

- 36 **3c Dull Red, Ty. II (11A).** Huge margins including part of five adjoining stamps, brilliant color, grid cancel, Extremely Fine Gem, with 2005 P.S.E. certificate (Superb 98 Jumbo; SMQ \$675.00) 15.00
- 37 **3c Brownish Carmine, Ty. II (11A).** Position 91R2L, huge margins to clear including bottom left corner sheet margins and part of adjoining stamp at right, deep rich color and proof-like impression, bold grid cancel, Extremely Fine 15.00
- 38 **3c Dull Red, Ty. II (11A).** Position 50R3, huge margins to just in including part imprint and "3" of plate no. in huge right sheet margin, rich color, bold Philadelphia circular datestamp, Very Fine, a scarce and desirable stamp with the plate number 15.00

- 39 **5c Red Brown (12).** Large margins all around including part of adjoining stamp at left, neat strike of New Orleans circular datestamp leaves design clearly visible, fresh and bright shade, Extremely Fine Gem, with 2014 P.S.E. certificate (XF-Superb 95; SMQ \$2,100.00)..... 775.00



39



40

- 40 **5c Red Brown (12 var).** Full to huge margins, deep rich color, grid cancel, Extremely Fine, with 1988 P.F. certificate..... 775.00

- 41 **10c Green, Ty. I (13).** Large margins with trace of adjoining stamp at left, bright shade, **red grid** cancel EXTREMELY FINE. A BEAUTIFUL USED EXAMPLE OF THE 1851 10-CENT TYPE I.
With 1979 P.F. certificate 850.00



41



42

- 42 **10c Green, Ty. I (13).** Large margins to full including part of bottom sheet margin, mostly face-free strike of circular datestamp cancel, Extremely Fine, with 1986 P.F. certificate 750.00



43

- 43 **10c Green, Ty. I (13).** Large even margins all around, rich color, cancelled by light strike of circular date-stamp, fresh and Extremely Fine, with 2010 P.S.E. certificate (XF 90; SMQ \$1,500.00) 750.00



44



45



46

- 44 **10c Green, Ty. II (14).** Huge margins to full including part of adjoining stamp at right, light cancel leaves design clearly visible, Extremely Fine, Richter backstamp, with 1986 P.F. certificate 145.00
- 45 **10c Green, Ty. II (14).** Horizontal pair, huge left **straddle-pane margin**, other sides large to just clear at top, grid cancels and trace of red transit datestamp at bottom, Very Fine and striking pair 310.00
- 46 **10c Green, Ty. IV (16).** Position 76L1, recut at bottom, large and even margins, rich color, face-free cancel leaves the entire design clearly visible, fresh and Extremely Fine, with 2010 P.F. certificate (XF 90 XQ), the "XQ" stands for "Extraordinary Quality" 1,800.00

- 47 **10c Green, Ty. IV (16).** Position 76L1, recut at bottom, large and even margins, pretty color, unobtrusive cancel leaves the entire design clearly visible, Extremely Fine, a beautiful stamp..... 1,800.00



47



- 48 **10c Green, Ty. IV (16).** Position 74L1, recut at top, huge margins to ample including part of adjoining stamp at left, tiny scissors-cut at top right entirely in margin, light circular datestamp cancel, Extremely Fine, with 1980 and 1989 P.F. certificates 1,700.00
- 49 **10c Green, Ty. IV (16).** Position 74L1, recut at top, huge margins including portion of adjoining stamp at left, face-free circular datestamp cancel, stamp has been somewhat clumsily bleached affecting the color of the paper, the centering is Extremely Fine 1,700.00
- 50 **12c Black (17).** Large margins all around including part of adjoining stamp at right, intense shade and impression, neat strike of circular datestamp, Extremely Fine, ex Senchuk 250.00
- 51 **12c Black (17).** Full even margins, detailed impression on bright paper, **red grid** cancel, Extremely Fine, with 2015 P.S.E. certificate (VF-XF 85; SMQ \$325.00 for normal cancel) 280.00

1857-60 ISSUE

- 52 **1c Blue, Ty. I (18).** Plate 12, C Relief, deep rich color with strong characteristic plate mottling, barely cancelled, Extremely Fine, Type I perforated stamps are only known from certain positions on Plate 12, and due to the narrow spacing between perforations and difficulties of production, this issue is usually found with part of the design cut off by the perforations — the stamp offered here is superb and lightly cancelled — with 1989, 2003 P.F. and 2019 P.S.E. certificates 500.00
- 53 **1c Blue, Ty. I (18).** Rich color, neat strikes of grid and circular datestamp cancels, Very Fine, with 1987 P.F. certificate for block 500.00
- 54 **1c Blue, Ty. I (18).** Faintly cancelled (almost appears unused), rich color, Very Fine, with 2014 P.S.E. certificate (VF 80; SMQ \$585.00) 500.00
- 55 **1c Blue, Ty. I (18).** Rich color, choice centering, circular datestamp cancel, Very Fine, with 1987 and 2000 P.F. certificates 500.00



- 56 **1c Blue, Ty. II (20).** Top row of Plate 4, showing design complete at top, rich color, cork cancel, Very Fine and choice, the top row of Plate 4 produced Type II stamps with the design complete at top, with 1987 P.F. certificate 1,250.00
- 57 **1c Blue, Ty. II (20).** Unusually well-centered, barest trace of blue cancel, appears unused, Very Fine and choice, with 2002 and 2008 P.F. certificates (VF-XF 85) .. 290.00



- 58 **1c Blue, Ty. III (21).** Plate 4, deep rich color on bright paper, well-struck grid cancel, fresh and Very Fine, with 2015 P.F. certificate (VF 80) 1,500.00

- 59 **1c Blue, Ty. III (21).** Position 81L4, deep rich color, circular datestamp cancel, Very Fine, ex Dr. Mann, with 1997 and 2001 P.F. certificates 1,500.00
- 60 **1c Blue, Ty. IIIa (22).** Intense shade, bold strike of large Boston "Paid" grid cancel, Very Fine, with 2016 P.S.E. certificate (VF 80; SMQ \$550.00) 475.00
- 61 **1c Blue, Ty. IV (23).** Recut once at top and bottom, detailed impression, circular datestamp cancel, Very Fine, with 1991 and 2001 P.F. certificates..... 550.00
- 62 **3c Rose, Ty. I (25).** With right selvage, radiant color, circular datestamp cancel, Very Fine, with 2001 P.F. certificate 190.00
- 63 ★ **3c Dull Red, Ty. IV (26A).** Vertical pair, Positions 42/52L10L, **bottom stamp Mint N.H.** (but with light pencil notation), top stamp lightly hinged, intense shade, choice centering, Very Fine, with 2002 P.F. certificate, a pair is more desirable than a single for this scarce type due to the difficulty in correctly identifying the characteristics, Scott value as hinged singles 1,200.00

- 64 **5c Brick Red (27).** Bright shade, bold New Orleans circular datestamp cancel, Very Fine and choice, with 1977 and 1984 P.F. certificates 1,450.00



64



65

- 65 **5c Red Brown (28).** Deep shade on bright paper, bold strike of circular datestamp, Very Fine, with 1983 P.F. certificate..... 1,100.00

- 66 **5c Indian Red (28A).** Well-centered with perforations essentially clear of design all around, magnificent color with clearly struck Jan. 24, 1859 town datestamp
FINE. A BEAUTIFUL USED EXAMPLE OF THE 1857 5-CENT INDIAN RED.
With 2001 P.S.E. certificate 3,500.00



66



67

- 67 **5c Indian Red (28A).** Deep rich color in the true Indian Red shade, unobtrusive circular datestamp cancel
FRESH AND FINE EXAMPLE OF THE 1857 5-CENT INDIAN RED.
With 1999 and 2012 P.F. certificates 3,500.00



68



69



70



71

- 68 **5c Brown (29).** Attractive margins and centering, essentially face-free strike of circular datestamp cancel with "Steam", fresh and Very Fine, with 2019 P.F. certificate ... 325.00
- 69 ★ **5c Orange Brown, Ty. II (30).** Original gum, lightly hinged, attractively centered, marvelous rich color, Very Fine, with 2007 P.S.E. certificate 1,300.00
- 70 **5c Brown, Ty. II (30A).** Well-centered with wide margins, rich color, neat strike of **red grid** cancel, Very Fine and choice, with 1980 P.F. certificate 375.00
- 71 **10c Green, Ty. I (31).** Choice centering and wide margins for this difficult issue, clearly showing the type characteristics at bottom, rich color, circular datestamp cancel, Extremely Fine, with 1997 P.F. certificate 1,100.00



72

- 72 **10c Green, Ty. III (33).** Position 85R1, gorgeous centering, bold strike of **red grid** cancel and **New York Ocean Mail** circular datestamp

EXTREMELY FINE GEM. A BEAUTIFUL USED EXAMPLE OF THE 1857 PERFORATED 10-CENT TYPE III, WITH TWO CLEAR CANCELS. THIS IS GRADED XF-SUPERB 95 BY P.S.E.

Ex Mayer and "Golden Oak". With 2002 P.F. and 2009 P.S.E. certificates (XF-Superb 95; SMQ \$3,000.00). Only three grade higher (two at 95J, one at 98). We have offered only one other at this grade since 2013.... 205.00

- 73 **10c Green, Ty. IV (34).** Position 55L1, recut at bottom, rich color, bold strike of circular datestamp cancel, fresh and Fine, with 1982 and 2020 P.F. certificates .. 2,250.00



73



74



75

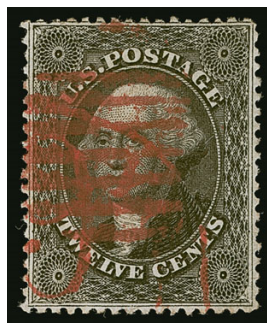

76



77

- 74 **10c Green, Ty. IV (34).** Position 54L1, recut at bottom, neat strike of grid cancel, fresh and Fine, with 1988 P.F. certificate 2,250.00
- 75 **10c Green, Ty. V (35).** Position 51L2, extra wide and balanced margins including captured imprint at left with full letters, clearly showing “(E)ngravers, Phila. New York Bos(ton)” portion of the imprint, neat strike of “Paid” in circle handstamp, Extremely Fine Gem, a superb stamp, with 2014 P.F. certificate..... 60.00
- 76 **12c Black, Plate 1 (36).** Choice centering for this difficult issue, deep shade nicely contrasted by deep red circular datestamp and grid cancels, Extremely Fine, with 2011 P.S.E. certificate (XF 90; SMQ \$950.00) 320.00
- 77 **12c Black, Plate 1 (36).** Choice centering with balanced margins, crisp shade, blue circular datestamp cancel, Very Fine and choice with the blue cancel, with 2014 P.F. and 2016 P.S.E. certificates (VF 80; SMQ \$350.00) 310.00



78



79



80



81

- 78 **12c Black, Plate 3 (36B).** Nice margins and centered only barely into outer frame line at top, intense color, red grid cancels, Extremely Fine, with 1994 P.F. certificate for horizontal pair (left stamp) and 2004 P.S.E. certificate for this single (XF 90; SMQ \$775.00) 290.00
- 79 **12c Black, Plate 3 (36B).** Excellent centering and margins, intense shade and detailed impression, vivid red grid cancel, Extremely Fine, a difficult stamp to find in this choice condition, with 1994 and 2019 P.F. certificates (XF 90 XQ), the “XQ” stands for “Extraordinary Quality” 290.00
- 80 **24c Gray Lilac (37).** Choice centering and clear impression, red grid cancels, fresh and Extremely Fine, with 1998 P.F. and 2011 P.S.E. certificates (XF 90; SMQ \$1,050.00) 465.00
- 81 **24c Gray Lilac (37).** Choice centering with wide margins at sides, light strike of circular datestamp and also with part of red boxed “Aachen Franco” handstamp, Extremely Fine, with 1986 P.F. certificate 465.00



82



83



84

- 82 **30c Orange (38).** Well-centered with three wide margins, bright color complemented by **red grid** cancel, fresh and Very Fine, with 1997 P.F. certificate 525.00
- 83 **30c Orange (38).** Rich color nicely complemented by **red circular datestamp** cancel at bottom, well-balanced margins, tiny perf tear at top center not mentioned on certificate, Extremely Fine appearance, with 1985 P.F. certificate..... 525.00
- 84 (★) **90c Blue (39).** Unused (no gum), rich color, well-proportioned margins, Extremely Fine, with 1971 and 1983 P.F. certificates 1,400.00

1875 REPRINT OF 1857-60 ISSUE



85



86

- 85 ★ **1c Bright Blue, Reprint (40).** Without gum as issued, brilliant color, wide and balanced margins, Extremely Fine, with 2017 P.F. certificate (VF-XF 85) 600.00
- 86 ★ **1c Bright Blue, Reprint (40).** Without gum as issued, radiant color, Very Fine, with 1983 P.F. certificate 600.00



87

- 87 ★ **3c Scarlet, Reprint (41).** Without gum as issued, vivid color, well-centered for this difficult issue
- VERY FINE. A BRIGHT AND FRESH EXAMPLE OF THE SCARCE 3-CENT 1857 REPRINT.
- Only 479 sold. With 1986 P.F. certificate. Scott values this issue in the grade of Fine. 2,850.00



88



90

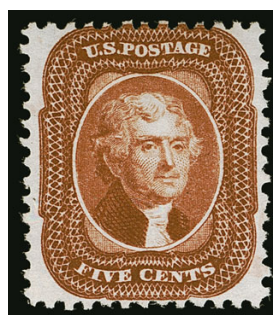

91



92

- 88 ★ **3c Scarlet, Reprint (41).** Without gum as issued, bright color, scissors-trimmed perfs at bottom and reperfed at right, otherwise Fine, only 479 sold 2,850.00

- 89 ★ **5c Orange Brown, Reprint (42).** Without gum as issued, unusually choice centering for this difficult issue, vivid color on bright paper

EXTREMELY FINE AND CHOICE EXAMPLE OF THE 5-CENT 1857 REPRINT.

With 2021 P.S.A.G. certificate (85 ungai). Scott values this issue in the grade of Fine. 1,200.00



89

- 90 ★ **5c Orange Brown, Reprint (42).** Without gum as issued, brilliant color, attractive centering and margins, fresh and Very Fine, with 2017 (ungraded) and 2018 P.F. certificates (F-VF 75), Scott values this issue in the grade of Fine 1,200.00
- 91 ★ **5c Orange Brown, Reprint (42).** Without gum as issued, rich color on bright paper, fresh and Fine, with 2006 P.F. certificate 1,200.00
- 92 ★ **5c Orange Brown, Reprint (42).** Without gum as issued, bright color, single nibbed perf at top right, appears Fine 1,200.00



93

- 93 ★ **10c Blue Green, Reprint (43).** Without gum as issued, deep rich color on bright paper, well-proportioned margins

EXTREMELY FINE EXAMPLE OF THE 10-CENT 1857 REPRINT.

Only 516 sold. With 1998 P.F. certificate. Scott values this issue in the grade of Fine. 2,500.00



94

- 94 ★ **10c Blue Green, Reprint (43).** Without gum as issued, deep rich color on bright paper

VERY FINE EXAMPLE OF THE 10-CENT 1857 REPRINT.

Only 516 sold. With two 2019 P.F. certificates (one VF 80). Scott values this issue in the grade of Fine. 2,500.00

- 95 ★ **10c Blue Green, Reprint (43).** Without gum as issued, dark shade, reperfed at right, otherwise Fine, only 516 sold 2,500.00



95

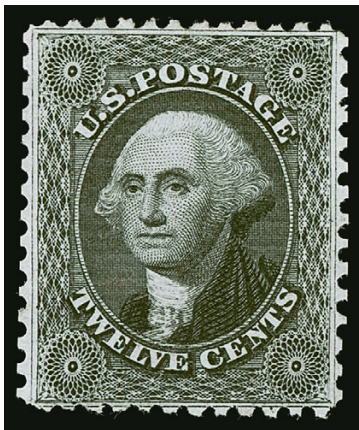

96

- 96 ★ **12c Greenish Black, Reprint (44).** Without gum as issued, detailed impression on bright paper, excellent centering for this difficult issue

EXTREMELY FINE. A BEAUTIFULLY CHOICE EXAMPLE OF THE 12-CENT 1857 REPRINT.

The narrow spaces between stamps on the 12c 1857 Reprint plate allowed almost no room for large 12-gauge perforations, and the Reprints were generally perforated into parts of the design. Only 489 of the 12c were sold.

With 2002 P.S.E. certificate. With 1977 and 2019 P.F. certificates (VF-XF 85). Scott values this issue in the grade of Fine. 2,750.00

- 97 ★ **12c Greenish Black, Reprint (44).** Without gum as issued, intense shade and impression

VERY FINE EXAMPLE OF THE 12-CENT 1857 REPRINT.

Only 489 sold. With 1995 P.F. and 2005 P.S.E. certificates (VF 80; SMQ \$3,750.00). Scott values this issue in the grade of Fine. 2,750.00

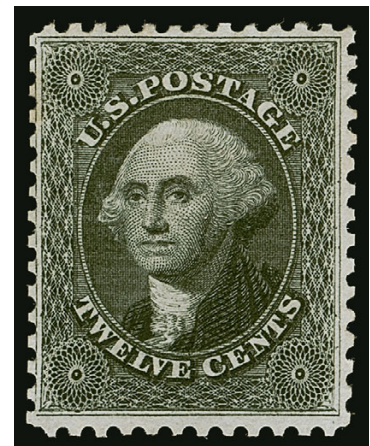

97

- 98 ★ **24c Blackish Violet, Reprint (45).** Without gum as issued, deep rich color on bright paper, attractive centering and margins

FRESH AND VERY FINE EXAMPLE OF THE 24-CENT 1860 REPRINT.

The Continental Bank Note Company reprinted the 24c stamp from the original plate of 200 subjects. 10,000 were printed (50 impressions). Only 479 were sold; the remaining 9,521 were destroyed on July 23, 1884. Due to the narrow spacing between subjects, most have perforations touching or into the design.

With two 2017 P.F. certificates (one VF 80). Scott values this issue in the grade of Fine. 3,000.00

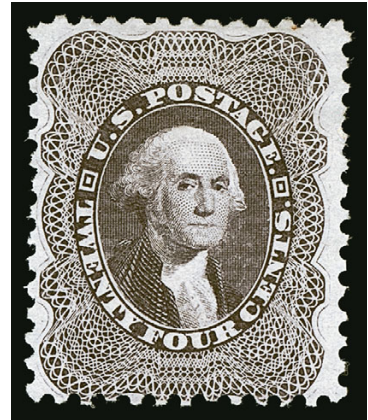

98

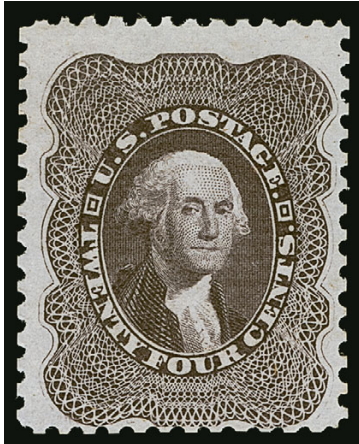

99

- 99 ★ **24c Blackish Violet, Reprint (45).** Without gum as issued, rich color, Fine, only 479 sold, with 1987 P.F. certificate 3,000.00

- 100 ★ **30c Yellow Orange, Reprint (46).** Without gum as issued, brilliant color on bright fresh paper, exceptionally choice centering

EXTREMELY FINE. A MAGNIFICENT EXAMPLE OF THE 30-CENT 1860 REPRINT. AN EXCEEDINGLY RARE STAMP WITH SUCH CHOICE CENTERING.

The 30c Reprint, of which 480 were sold, is one of the tightest-margined of the series. This is an extraordinary stamp, by virtue of its wide margins and choice centering.

Ex Hoffman and "Hampshire". With 2007 P.S.E. certificate (XF 90; SMQ \$9,500.00). Only three grade higher (all at 90J) and only six others share this grade. Scott values this issue in the grade of Fine. 3,000.00



100



101

- 101 ★ **30c Yellow Orange, Reprint (46).** Without gum as issued, vivid color on bright white paper, Jumbo margins and unusually choice centering

EXTREMELY FINE. A BEAUTIFUL JUMBO-MARGINED EXAMPLE OF THE 30-CENT 1860 REPRINT.

The 30c Reprint, of which 480 were sold, is one of the tightest-margined of the series. The extra wide margins on this stamp are very much out of the ordinary.

With 2017 P.S.E. certificate (VF-XF 85 Jumbo; SMQ \$7,000.00). Scott values this issue in the grade of Fine. 3,000.00



102

- 102 ★ **90c Deep Blue, Reprint (47).** Without gum as issued, rich color, choice centering

EXTREMELY FINE. A BEAUTIFUL AND RARE CENTERED EXAMPLE OF THE 90-CENT 1860 REPRINT.

The Continental Bank Note Company reprinted the 90c stamp from the original plate of 200 subjects. 10,000 were printed (50 impressions). Only 454 were sold; the remaining 9,546 were destroyed.

With 1991 and 2005 P.S.E. and 2005 P.F. certificates. Scott values this issue in the grade of Fine. 3,600.00

- 103 ★ **90c Deep Blue, Reprint (47).** Without gum as issued, deep rich color

FRESH AND FINE EXAMPLE OF THE 90-CENT 1860 REPRINT.

With 2001 A.P.S. and 2018 P.S.E. certificates. With 2018 P.F. certificate (F 70). Scott values this issue in the grade of Fine. 3,600.00



103

1861-66 ISSUE



104

- 104 ★★ **3c Brown Rose, First Design (56).** Mint N.H., well-balanced margins, rich color, Very Fine and choice, with 2014 P.F. certificate, Scott value as hinged 550.00

- 105 **10c Dark Green, First Design (62B).** Deep rich color, outstanding centering with balanced margins, grid cancel

EXTREMELY FINE USED EXAMPLE OF THE 10-CENT 1861 ISSUE FIRST DESIGN.

The 10c is the only denomination of the 1861-66 Issue that was actually issued in two types. Type I, Scott 62B, was printed from Plate 4. Type II stamps — Scott 68 and its grilled counterparts — were printed from Plates 15 and 26. It has been surmised that Type I was pressed into service to help fill strong demand for 10c stamps after demonetization of the earlier issue. The 10c stamps paid the transcontinental rate, the ship-letter rate and certain rates to foreign countries. The Plate 4 Type I stamps left very little space between the stamps for the 12-gauge perforation holes. Examples of Scott 62B are rarely seen with margins framing the design on all sides.

With 1997, 2003 and 2012 P.F. certificates (XF 90).... 1,750.00



105

- 106 **10c Dark Green, First Design (62B).** Attractive centering and margins, wonderful dark shade and intense impression of the First Design printing, which provides the backdrop for a vivid red “New York Paid Sep. 24” circular datestamp

VERY FINE AND CHOICE. A BEAUTIFUL USED EXAMPLE OF THE 10-CENT GREEN FIRST DESIGN WITH A VIVID RED CANCEL.

The stamp offered here, in a deep shade and with a vivid red cancel has very similar eye appeal to the 62B offered in our sale of the Morton collection — which has the same cancel dated the following month.

With 2018 P.F. certificate 1,860.00



106



107

- 107 **10c Dark Green, First Design (62B).** Deep rich color nicely complemented by red circular datestamp cancel, well-balanced margins, Very Fine and choice, a pretty stamp, with 1989 P.F. certificate 1,860.00



108



109



110



111

- 108 ★ **1c Ultramarine (63a).** Original gum, lightly hinged, with left selvage, bright color, Fine, in his 1c book, Don Evans devotes almost an entire column (p. 33) to a discussion of the Ultramarine shade, he notes that it is “extremely scarce” and that apart from the Ultramarine and Indigo shades, “the remaining shades are comparatively plentiful.”, with 2011 P.S.E. certificate..... 2,500.00
- 109 **1c Dark Blue (63b).** Deep color in this distinctive shade, unobtrusive circular datestamp cancel, Very Fine, with 2014 P.F. certificate..... 875.00
- 110 **1c Dark Blue (63b).** Intense shade and impression, well-struck grid cancel, Very Fine, with 2011 P.S.A.G. certificate 875.00
- 111 **1c Blue, Horizontally Laid Paper (63c).** Very clear horizontal laid lines, bright color, unobtrusive strike of circular datestamp cancel, Fine and rare, Don Evans notes in his 1c book (p. 37) that this is known to have been printed on both horizontally and vertically laid paper, he notes that examples are somewhat difficult to identify by casual observation and also that horizontally laid paper seems to be scarcer than vertically laid — he was aware of only two but our experience and an examination of the records of the Philatelic Foundation indicate that both are equally scarce, they are also usually seen with faults, ex “Natalee Grace”, with 2005 P.F. certificate. 4,500.00

3-CENT PINK, SCOTT 64
MINT NEVER-HINGED, GRADED XF 90



112

- 112 ★★ **3c Pink (64). Mint N.H.**, outstanding centering and margins, radiant color with the desirable bluish cast sometimes seen in this shade and more often seen in the famous Pigeon Blood Pink shade

EXTREMELY FINE. AN INCALCULABLY RARE CENTERED MINT NEVER-HINGED EXAMPLE OF THE 1861 3-CENT PINK.

The 1861 3c Pink, Scott 64, is one of the most difficult stamps of the 1861-66 Issue to find in sound, well-centered, original-gum condition. As difficult as that is, finding one in Mint N.H. condition is another matter entirely. This example is not only Mint N.H., it is sound and well-centered. This is a true condition rarity of the 1861 Issue.

With 2021 P.F. certificate (NH, XF 90). Scott value as hinged. 14,000.00



- 113 **3c Pink (64).** Rich color with a hint of oxidation, well-proportioned margins, circular date-stamp cancel, Extremely Fine, with 1984 P.F. certificate..... 550.00
- 114 **3c Pink (64).** Radiant color in the true Pink shade, face-free strike of segmented cork cancel, Very Fine and choice, with 2012 P.F. certificate 550.00
- 115 **3c Pink (64).** Brilliant color, "New-York Nov. ?" double-circle datestamp cancel, Very Fine, with 2003 P.S.E. certificate (VF 80; SMQ \$750.00)..... 550.00
- 116 **3c Pink (64).** Bright color, light strike of grid cancel, fresh and Fine, with 2006 P.F. certificate (F 70)..... 550.00
- 117 **3c Rose Pink, Rose (64b, 65).** Each with a different-style strike of **Fort Scott Kansas** date-stamp, No. 64b with double-circle datestamp struck in blue, vivid color, No. 65 with circular datestamp struck in black, Very Fine strikes on Fine stamps.....(Photo Ex) E. 200-300
- 118 ★★ **3c Brown Red (65 var).** Mint N.H., pretty shade on bright paper, Fine example of this sub-shade, with 2001 P.F. certificate, Scott value as hinged..... 125.00
- 119 ★ **3c Lake, Imperforate (66a).** Part original gum, small h.r., large even margins, rich color, small gum soak at bottom not mentioned on accompanying certificate, appears Extremely Fine, with 1995 P.S.E. certificate, Scott value for pair \$1,850.00..... E. 300-400

- 120 ★ **3c Lake (66).** Original gum, barely hinged, bright shade and detailed impression on crisp paper, gorgeous centering

EXTREMELY FINE GEM. A SUPERB LIGHTLY-HINGED EXAMPLE OF THE 1861 LAKE TRIAL COLOR.

A review using Power Search reveals how difficult the 3c Lake is to find with full original gum and choice centering. Most examples have perfs touching or in on at least one side. We have offered fewer than ten examples that compare favorably to this stamp in the last 25 years.

Ex Gorham. With 1996 P.F. certificate..... 2,000.00



120



121



122



123

- 121 **5c Buff (67).** Pretty pastel shade, neat strike of circular datestamp cancel, unusually choice centering, Extremely Fine, a beautiful stamp, with 1982 P.F. certificate 750.00
- 122 **5c Buff (67).** Deep rich color, well-centered, San Francisco cogwheel cancel, fresh and Very Fine, ex Roush, with 1997 P.S.E. (as 67a, in error) and 2002 P.F. certificates 750.00
- 123 **5c Buff (67).** Rich color, neat strikes of **red grid** cancel, Fine, with 1997 P.F. certificate .. 810.00



124



125



126

- 124 **5c Brown Yellow (67a).** Wide margins and well-centered, lovely warm color contrasted by bold **blue** "Cincinnati O. Jan. 18" double-circle datestamp, Extremely Fine, with 2011 and 2013 P.F. certificates as No. 67 Buff (VF-XF 85), we have described the brighter yellowish shades as 67a and the darker brownish shades as 67, regardless of certification, and lots may not be returned because of a difference of opinion as to shade..... 1,130.00
- 125 **5c Brown Yellow (67a).** Beautiful bright color, bold strike of open grid cancel and also with part of red cancel at bottom left and also at right, Very Fine and choice, ex Hansen, with 1996 P.F. certificate as Buff shade 1,160.00
- 126 **5c Brown Yellow (67a).** Attractive centering and margins, rich color, clear strike of "New-York Feb. 4" double-circle datestamp, we detect a possible minute pinpoint thin spot but it is not mentioned on accompanying certificate, appears Extremely Fine, with clear 1988 P.F. certificate 1,100.00

END OF SESSION ONE

SESSION TWO (LOTS 127-423)
TUESDAY, DECEMBER 14, 2021, AT 1:30 P.M.

1861-66 ISSUE CONTINUED



127



128



129

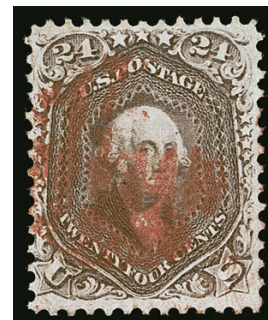

130

- 127 **10c Green (68).** Uncharacteristically wide margins and virtually perfect centering, intense color, neat grid cancel, Extremely Fine, with 2006 P.S.E. certificate (XF 90; SMQ \$300.00)..... 60.00
- 128 **10c Green (68).** Deep shade (we had to look carefully to make sure this wasn't a 62B), bold cork cancels, fresh and Extremely Fine, with 2012 P.S.E. certificate (XF 90; SMQ \$300.00)..... 60.00
- 129 **12c Black (69).** Well-centered with particularly wide margins top and bottom, intense shade, target cancel and trace of **red** transit cancel, fresh and Extremely Fine, with 2013 P.S.E. (ungraded) and 2013 P.F. certificates (XF 90)..... 135.00
- 130 **24c Red Lilac (70).** Fresh and bright color, well-centered, bold strike of **red grid** cancel, Very Fine, with 2008 P.F. certificate (VF 80), also with 1995 P.S.E. certificate stating Scott No. 70 but oddly calling the shade "Dark Red Violet" 340.00



131



132



133



134

- 131 **24c Red Lilac (70).** Deep color, well-centered, Philadelphia circular datestamp cancel, Extremely Fine, with 1993 P.F. and 2007 P.S.E. certificates (VF-XF 85; SMQ \$575.00).... 300.00
- 132 **24c Red Lilac (70).** Pretty shade, neat strike of 11-bar grid cancel, trace of red cancel at lower left, Very Fine and attractive, with 1988 P.F. certificate..... 300.00
- 133 **24c Brown Lilac (70a).** Bright color, choice centering with wide margins, neat strike of San Francisco cogwheel cancel, Very Fine and choice, ex Roush, with 2000 P.F. certificate 325.00
- 134 **24c Steel Blue (70b).** Beautiful color, neat strike of 7-bar grid cancel and part of **red** cancel at lower left, well-balanced margins, Extremely Fine, a pretty stamp, with 1989 P.F. certificate 865.00



- 135 **24c Steel Blue (70b)**. Attractive centering and margins, intense color and impression nicely contrasted by bold **red grid** cancel, Very Fine, with 1997 P.F. certificate ... 865.00
- 136 **24c Violet, Thin Paper (70c)**. Intense color and proof-like impression, unobtrusive cancel, Very Fine, an attractive stamp, with 1985 and 2009 P.F. certificates 2,250.00
- 137 **30c Orange (71)**. Vibrant color on bright paper, nicely centered, **red grid** cancel, fresh and Very Fine, with 2010 P.F. certificate 295.00
- 138 **90c Blue (72)**. Choice centering with wide margins, rich color on bright paper, grid cancel, Extremely Fine, with 1985, 1989 P.F. and 2005 P.S.E. certificates (XF 90; SMQ \$1,350.00) 600.00
- 139 **90c Blue (72)**. Rich color, bold strike of quartered cork cancel, wide and balanced margins, Extremely Fine, with 1989 P.F. certificate 600.00
- 140 ★田 **2c Black (73)**. Block of four, three stamps lightly hinged, bottom right stamp barely hinged, intense shade, nicely centered for this difficult issue, fresh and Fine-Very Fine, with 2014 P.S.E. certificate (F 70) 2,750.00



141

- 141 **3c Scarlet (74)**. Four neat pen strokes, radiant color, unusually choice centering

VERY FINE AND CHOICE. A REMARKABLY FRESH AND ATTRACTIVE EXAMPLE OF THE 3-CENT SCARLET TRIAL PRINTING.

As has been documented by Jerome S. Wagshal in a series of *Chronicle* articles (Nos. 56, 60, 61 and 62), Carl F. Rothfuchs, a Washington D.C. stamp dealer, obtained a supply of the 3c Scarlet in 1893 — probably from the Post Office Department in exchange for his assistance with the Columbian Exposition — and sold them with pen marks and original gum. The Rothfuchs lot is not from the same supply acquired by John W. Scott in the late 1870's, from which stamps exist uncanceled and canceled with a New York City Station D oval.

With 1990 and 2006 P.F. certificates 5,500.00



142



143



144



145

- 142 **5c Red Brown (75)**. Intense color towards the more fiery end of the spectrum, nicely complemented by **blue** Baltimore circular datestamp, Very Fine and choice, with 2007 P.S.E. certificate (VF 80; SMQ \$475.00) 455.00
- 143 **5c Brown (76)**. Wide margins and choice centering, bold circle of wedges cancel, Extremely Fine, with 2012 P.F. certificate (XF 90)..... 125.00
- 144 **5c Brown (76)**. Well-centered with balanced margins, rich color nicely contrasted by double-struck **blue** circular datestamp cancel, 1865 yeardate, Very Fine and choice, with 2007 P.S.E. certificate (VF-XF 85; SMQ \$275.00 as normal cancel)..... 140.00
- 145 **15c Black (77)**. Jumbo margins particularly at bottom, grid cancel and trace of red circular datestamp at bottom, Extremely Fine, a huge and striking stamp, ex Kirke, with 1999, 2005 P.F. (XF 90) and 2007 P.S.E. certificates (XF 90 Jumbo; SMQ \$1,100.00).... 175.00



146



147



148



149

- 146 **15c Black (77)**. Wide margins and well-centered, intense shade complemented by **blue** segmented cork cancel, fresh and Extremely Fine, ex Roush, with 1994 and 2005 P.F. certificates 190.00
- 147 **15c Black (77)**. Well-centered, neat strike of target cancel, Extremely Fine, with 1987 and 2013 P.F. certificates 175.00
- 148 **24c Grayish Lilac (78a)**. Crisp impression, segmented cork cancel, well-balanced margins, Extremely Fine, with 2013 P.S.E. certificate (XF 90; SMQ \$1,000.00), only four grade higher 425.00
- 149 **24c Grayish Lilac (78a)**. Attractive centering and margins, intense shade, unusual thin-line target cancel, Very Fine, with 1999 A.P.S. and 2012 P.F. certificates (VF 80).. 425.00

1867-68 GRILLED ISSUE



150

- 150 E **3c Rose, All-Over Grill Essay, Points Up, Imperforate (79-E15c).**
Horizontal pair, original gum, large margins to full, Extremely Fine 500.00

- 151 **3c Rose, A. Grill (79).** Clear grill points and with far more intact perforations than normally seen, brilliant color, neat strike of rosette cancel

VERY FINE AND CHOICE USED EXAMPLE OF THE 1867 3-CENT A GRILL.

The August 1867 3c experimental A Grill was the first grilled issue. It was soon learned that the all-over grill weakened the paper and interfered with perforating and separating, resulting in rough perforations and pieces torn out of the margins when split apart. Within two months of A Grill production the apparatus was modified by dividing the embossed area into smaller rectangular units within each stamp (C Grill).

With 1997 P.S.E. and 2009 P.F. certificates. Scott Catalogue notes "Values for No. 79 are for Fine-Very Fine examples with minor perf faults. Examples with complete or virtually complete perforations sell for much more."..... 1,350.00



151



152



153

- 152 **3c Rose, A. Grill (79).** Mostly complete perforations all around, bright color, clear strike of **windmill-shaped fancy cancel** of Macon Ga., tiny tear at left, appears Very Fine, a scarce stamp with a fancy cancel, with 2017 P.F. certificate calling the cancel a "segmented cross", Scott values this issue with minor perf faults..... 1,350.00
- 153 **3c Rose, C. Grill (83).** Clear grill, neat strike of rosette fancy cancel, choice centering with unusually wide margins, Extremely Fine and striking, with 1993, 2007 and 2014 P.F. certificates..... 1,100.00



154



155



156

- 154 **3c Rose, C. Grill (83).** Crisp impression, clearly-defined grill, unobtrusive strike of cork cancel highlights the grill, Extremely Fine, with 2016 P.S.A.G. certificate (90 used)..... 1,100.00
- 155 **3c Rose, C. Grill (83).** Clearly-defined grill, bright color, neat strike of segmented cork cancel, Very Fine, with 2006 P.F. certificate (VF 80) 1,100.00
- 156 **3c Rose, C. Grill (83).** Attractive margins and centering, bright color and clear grill, light and unobtrusive cancel, Very Fine, with copy of 2000 P.F. certificate for a pair, with 2016 P.F. certificate as this single 1,100.00



157

- 157 **2c Black, D. Grill (84).** Intense shade and impression, attractive centering for this difficult issue, neat 4-ring target cancel is centered right between Jackson's eyes

VERY FINE SOUND USED EXAMPLE OF THE RARE 1868 2-CENT D GRILL.

The device equipped with the D Grill was refitted with the E Grill on or about February 9, 1868. Based on the earliest known uses of the 2c D Grill (2/15/68) and 3c E Grill (2/12/68), it is our theory that the conversion from the D to E Grill took place only a day or so after sheets of 2c stamps were first run through the D-equipped machine. The great rarity of 2c D Grills, relative to all other regular-production grills, bears out this theory.

With 2013 P.S.E. (ungraded) and 2018 P.F. certificates (F-VF 75)..... 5,250.00

- 158 **2c Black, D. Grill (84).** Double transfer at top, attractive margins and centering for this notoriously difficult issue, quartered cork cancel

FRESH AND FINE SOUND EXAMPLE OF THE 1868 2-CENT D GRILL.

With 1993 P.S.E. certificate noting the double transfer, which is listed but unpriced in Scott. Scott value as normal. 5,250.00



158



159

- 159 **2c Black, D. Grill (84).** Crisp impression, clear grill points, unusual circle of small wedges cancel
FINE. A SCARCE SOUND USED EXAMPLE OF THE 1868 2-CENT D GRILL.
With 1988 P.F. certificate 5,250.00

- 160 ★★ **3c Rose, D. Grill (85).** Mint N.H., with top selvage with end roller grill at top, clearly-defined grills, centered to top left, faint horizontal wrinkle in grill, Very Good, the 3c D Grill is one of the rarest issues to obtain with original gum, we have offered only one other (with similar centering) since 2015, with 2013 P.S.A.G. certificate, Scott value as hinged 8,000.00



160



161



162



163

- 161 **3c Rose, D. Grill (85).** Wide margins and choice centering, bright color contrasted by bold strike of rosette cancel, Very Fine and choice, with 2015 P.F. certificate (VF-XF 85) 1,100.00
- 162 **3c Rose, D. Grill (85).** Wide margins and well-centered, deep rich color with sharp impression, well-struck geometric cancel frequently found on the 3c D Grill, Very Fine and choice, with 2000 P.S.E. and 2004 P.F. certificates 1,100.00
- 163 **3c Rose, D. Grill (85).** Clearly-defined grill, bold strike of cork cancel and part of circular datestamp at left, reperfed at right, otherwise Extremely Fine, with clear 1985 P.F. certificate 1,100.00



164

- 164 **2c Black, Z. Grill (85B).** Clearly-defined grill, crisp impression and attractive shade, gorgeous centering with wide and balanced margins, neat strike of rimless grid cancel
EXTREMELY FINE GEM. A SUPERB USED EXAMPLE OF THE 1868 2-CENT Z GRILL. THIS IS A DIFFICULT ISSUE TO OBTAIN IN SUCH OUTSTANDING CONDITION.

The plates used to print the Black Jacks did not provide enough space between subjects for the large 12-gauge perf holes. Consequently, most Black Jack stamps have perfs touching the design on one or two sides. This scarcity of four-margin copies multiplies exponentially when the Z Grill is factored into the equation. Only a small quantity of 2c sheets were grilled during the period when the Z device was active — after the D Grill (Scott 84), the Z is the rarest of Black Jack grilled stamps.

Ex “Natalee Grace”. With 1985, 2004 P.F. and 2003 P.S.E. certificates (XF-Superb 95; SMQ \$12,000.00). Only two grade higher (at 98)..... 1,200.00



165



166

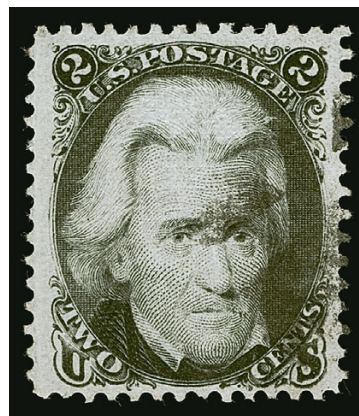

167

- 165 **2c Black, Z. Grill (85B).** Detailed impression nicely complemented by **blue Geometric** cancel, Very Fine and choice, a pretty stamp, ex Wagshal, with 2010 P.F. certificate (VF 80) 1,450.00
- 166 **2c Black, Z. Grill (85B).** Minor **double transfer** at bottom, intense shade and impression, clear grill points, bold strike of circle of V's cancel, Very Fine and choice, ex “Natalee Grace”, with 1991 A.P.S. and 2013 P.S.E. certificates (VF 80; SMQ \$1,350.00 for normal) 1,200.00
- 167 **2c Black, Z. Grill (85B).** Wide margins and intense shade, clearly-defined grill, face-free cork cancel, fresh and Very Fine example of the 2c Z Grill, with 2002 and 2020 P.F. certificates (VF 80) 1,200.00



168

- 168 **3c Rose, Z. Grill (85C).** Radiant color on bright paper, clearly-defined grill, wide margins and choice centering, segmented cork cancel

VERY FINE AND CHOICE USED EXAMPLE OF THE 1868 3-CENT Z GRILL.

With 2013 P.S.E. certificate (VF 80; SMQ \$3,750.00)
..... 3,500.00

- 169 **3c Rose, Z. Grill (85C).** Radiant color, clearly-defined grill, neat strike of circle of wedges cancel and part of circular date stamp at lower left

VERY FINE. A PRETTY USED EXAMPLE OF THE 1868 3-CENT Z GRILL.

With 2009 P.S.E. certificate (VF 80; SMQ \$3,750.00)..... 3,500.00



169



170

- 170 **3c Rose, Z. Grill (85C).** Attractive color and margins, clearly-defined grill, bold rosette cancel, tiny corner perf tip crease at top right not mentioned on accompanying certificate, appears Very Fine, with 1979 P.F. certificate..... 3,500.00

- 171 **12c Black, Z. Grill (85E).** Wide margins and exceptionally well-centered, cork cancel

EXTREMELY FINE. THE 1868 12-CENT Z GRILL IS SELDOM SEEN IN SUCH CHOICE USED CONDITION.

With 2006 and 2010 P.F. certificates (VF-XF 85).....
..... 2,500.00



171

- 172 **12c Black, Z. Grill (85E).** Intense shade on bright paper, well-defined grill, cork cancel
 VERY FINE AND CHOICE USED EXAMPLE OF THE 1868
 12-CENT Z GRILL.
 With 2016 P.F. certificate (VF 80) 2,500.00

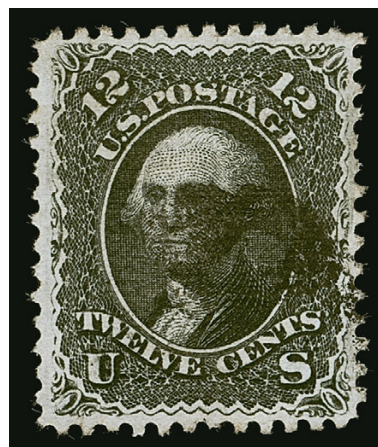

172



- 173 **12c Black, Z. Grill (85E).** Detailed impression, clear grill, unusual segmented cork cancel, tiny corner perf crease at top right, Very Fine appearance, a pretty stamp, ex Wagshal, with 2010 P.F. certificate 2,500.00
- 174 **1c Blue, E. Grill (86).** Choice margins and centering, vivid color on crisp white paper, face-free segmented cork cancel, Extremely Fine, a lovely stamp, with 2004 (for horizontal pair) and 2011 P.F. certificates (VF-XF 85) 450.00
- 175 **1c Blue, E. Grill (86).** Strong color, clear grill, light strike of target cancel, Very Fine and choice, ex Roush, with 2002 P.F. certificate 450.00
- 176 **2c Black, E. Grill (87).** Nicely balanced margins, intense shade, quartered cork cancel, Extremely Fine, with 2000 and 2017 P.F. certificates (VF-XF 85) 200.00
- 177 ★ **3c Rose, E. Grill (88).** Original gum, lightly hinged, well-defined grill, bright color, Very Fine, with 1980 P.F. certificate 950.00
- 178 **10c Green, E. Grill (89).** Deep rich color, choice centering and margins, beautifully defined circle of V's cancel, Extremely Fine, with 2001 and 2005 P.S.E. certificates (XF 90; SMQ \$1,100.00) 350.00



- 179 **12c Black, E. Grill (90).** Crisp impression, clear grill, circle of wedges cancel, Extremely Fine, with 2015 P.S.A.G. certificate (90 used)..... 375.00
- 180 **12c Black, E. Grill (90).** Well-centered, intense shade on bright white paper beautifully contrasted by **red** cork cancel, Extremely Fine, with 2017 P.F. certificate (VF-XF 85)..... 450.00
- 181 **12c Black, E. Grill (90).** Well-centered with nicely balanced margins, clear grill, large circular grid of bars cancel, Very Fine and choice, with 2008 P.S.E. certificate (VF-XF 85; SMQ \$650.00)..... 375.00

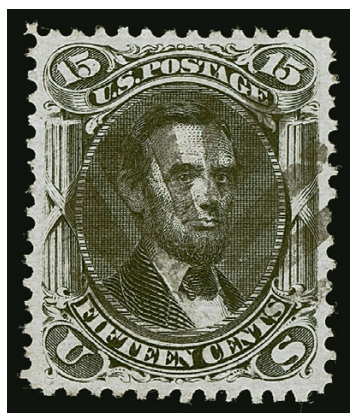

- 182 **15c Black, E. Grill (91).** Beautifully centered with balanced margins, sharp impression on crisp white paper, neat **Leaf** cancel, Extremely Fine, a lovely stamp, with 2003 P.F., 2004 and 2019 P.S.E. certificates (XF 90; SMQ \$1,400.00)..... 575.00

- 183 **15c Black, E. Grill (91).** Choice margins and centering, bold **Leaf** cancel, Extremely Fine, with 1992, 2015 and 2017 P.F. certificates (VF-XF 85)..... 575.00
- 184 **1c Blue, F. Grill (92).** Brilliant color and well-balanced margins, light strike of grid cancel, fresh and Extremely Fine, with 1989 (copy) and 2006 P.F. certificates (XF 90)..... 425.00
- 185 **1c Blue, F. Grill (92).** Exceptionally intense and deep shade, wide margins, neat small circle of wedges cancel, Very Fine and choice, with 2000 P.F. certificate 425.00



- 186 **2c Black, F. Grill (93).** Choice centering and margins, well-struck **blue New York Foreign Mail Star** cancel, Extremely Fine and striking cancel on the 2c grilled Black Jack, desirable in this pristine centered condition, with 2020 P.S.E. certificate (XF 90; SMQ \$275.00 as normal cancel)..... E. 400-500
- 187 **3c Red, F. Grill (94).** Rich color, **blue** quartered cork cancel, gorgeous centering, Extremely Fine, ex Morton, with 2009 P.F. certificate 12.75
- 188 **5c Brown, F. Grill (95).** Choice centering and strong color, grid cancel, Extremely Fine, with 2017 P.F. certificate (VF-XF 85) 850.00
- 189 **5c Brown, F. Grill (95).** Rich color, bold strike of **blue** quartered cork cancel, Very Fine, ex Roush, with 2002 and 2019 P.F. certificates..... 875.00
- 190 **10c Yellow Green, F. Grill (96).** Choice centering, deep rich color, faintly cancelled in **blue**, Extremely Fine, with 2017 P.F. certificate (VF-XF 85) 260.00
- 191 ★ **12c Black, F. Grill (97).** Original gum, attractive margins and centering, intense shade, Very Fine, with 1983 and 2006 P.F. certificates 2,800.00
- 192 **12c Black, F. Grill, Very Thin Paper (97 var).** Wide margins and choice centering, characteristic burnishing marks in side margins, **blue** segmented cork cancel, Extremely Fine, a lovely example of this issue with the thin paper variety, with 1982, 2006 and 2017 P.F. certificates (XF 90)..... 335.00
- 193 **12c Black, F. Grill (97).** Wide margins and choice centering, intense shade beautifully contrasted by “**paint red**” circle of wedges cancel, fresh and Extremely Fine, a striking stamp, with 2019 P.S.A.G. certificate..... 300.00
- 194 **15c Black, F. Grill (98).** Extra wide margins, intense shade complemented by bold strike of **red Four Diamonds** cancel, Very Fine and choice, a pretty stamp, ex Roush, with 1992 and 2002 P.F. certificates..... 375.00

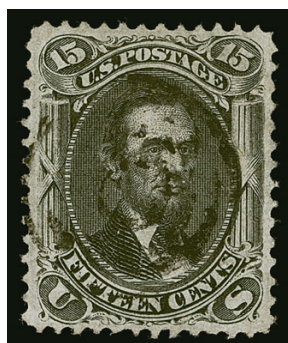

195

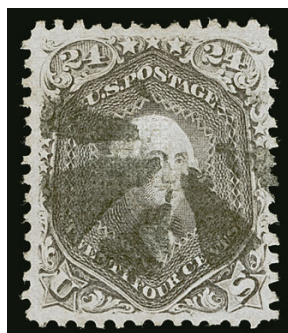

196



197



198

- 195 **15c Black, F. Grill (98).** Well-centered with balanced margins, intense shade, light strikes of target cancel, Extremely Fine, with 1982 and 2017 P.F. certificates (VF-XF 85) .. 275.00
- 196 **24c Gray Lilac, F. Grill (99).** Well-centered, bright shade, circle of wedges cancel, fresh, Very Fine and choice, with 1987 and 2018 P.F. certificates (VF 80) 1,500.00
- 197 **24c Gray Lilac, F. Grill (99).** Bright color, nicely balanced margins, cork cancel, Very Fine and choice, with 2005 P.S.E. certificate (VF 80; SMQ \$1,600.00) 1,500.00
- 198 **24c Gray Lilac, F. Grill (99).** Clearly-defined grill, rich color, segmented cork cancel, expertly reperfed, Extremely Fine appearance, with clear 1988 P.F. certificate.. 1,500.00



199



200



201

- 199 **30c Orange, F. Grill (100).** Clearly-defined grill, circle of wedges and circular datestamp cancels, Very Fine, red backstamp, with 1981 P.F. certificate 1,000.00
- 200 **30c Orange, F. Grill (100).** Radiant color, clearly-defined grill, **red Supplementary Mail Type A** handstamp, Very Fine, scarce with this cancel, with 2005 P.S.E. certificate 1,100.00
- 201 **30c Orange, F. Grill (100).** Choice centering with balanced margins, rich color, light circular datestamp cancel, small blue manuscript mark in Franklin's neck not mentioned on any of the three accompanying certificates, still Extremely Fine, P.F. certificate no. 459939 mentioning the small blue manuscript no longer accompanies, with clear 1984, 2001 P.F. and 2009 P.S.E. certificates (VF-XF 85; SMQ \$1,400.00) 1,000.00



202

202° **90c Blue, F. Grill (101).** Perfectly centered with wide margins, beautiful shade and impression, **red cork** cancel, much better formed perfs than typically encountered

EXTREMELY FINE GEM. A SPECTACULAR USED EXAMPLE OF THE 1868 90-CENT F GRILL, COMBINING FLAWLESS CENTERING, PERFORATIONS, COLOR AND A PREMIUM CANCEL.

The 90c stamps used to make grilled issues were printed on a thick stock of paper. It is likely that sheets remaining from the pre-grill period were used and that the thinner paper introduced in 1868 had not been used for the 90c value. Two characteristics of 90c F Grill stamps are poorly punched perforations and generally bad centering. This stamp is a remarkable exception. The perfs are much better formed than usual (although they show the genuine characteristics) and the centering is precise. In this stamp there is also the added feature of a striking red cancel.

Ex Merlin and Morton. With 1969 P.F., 2012 P.F. and 2010 P.S.E. certificates (XF 90; SMQ \$5,000.00 as normal cancel). Only two grade higher and five others share this grade, but the red cancel on this stamp adds considerably to its appeal and value, which has been reflected in its price each time it has been offered in the past..... 2,800.00

203 **90c Blue, F. Grill (101).** Deep rich color and sharp impression, well-centered with wide top and bottom margins, light strike of grid cancel

VERY FINE AND CHOICE USED EXAMPLE OF THE 1868 90-CENT F GRILL.

With 1997 P.S.E. and 2016 P.F. certificates (VF 80)
..... 2,500.00



203



204

- 204 **90c Blue, F. Grill (101).** Clear grill points, pretty shade, unobtrusive cancel leaves entire design clearly visible, trivial corner perf crease at bottom right, reperfed at right, Very Fine appearance, with clear 1979 P.F. certificate 2,500.00

1875 RE-ISSUE OF 1861-66 ISSUE

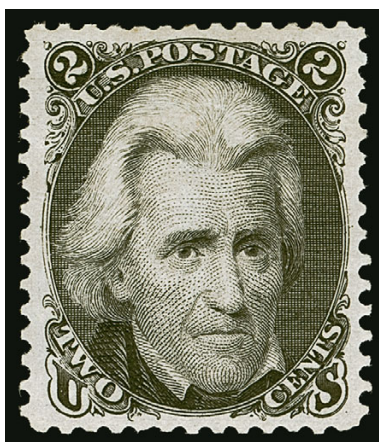

205

- 205 ★ **2c Black, Re-Issue (103).** Original gum, exceedingly well-centered with wide and balanced margins, intense shade and sharp impression

EXTREMELY FINE GEM. A SUPERB ORIGINAL-GUM EXAMPLE OF THE 2-CENT BLACK JACK RE-ISSUE, GRADED XF-SUPERB 95 BY P.S.E. THIS IS THE HIGHEST GRADE AWARDED.

With 2019 P.S.E. certificate (OGph, XF-Superb 95; SMQ \$12,000.00). Only 979 were sold and only five other hinged stamps, plus one Mint N.H., have equaled this grade (none higher) 3,500.00

1869 PICTORIAL ISSUE



206EX

206 TC **1c-90c 1869 Pictorial Issue, Atlanta Trial Color Proofs on Card (123TC4-132TC4).** Complete set (less the one recently-listed unique 90c color combination), most with large to full margins, a small number with close or touching margin, rich colors

FINE TO MOSTLY VERY FINE. A RARE COMPLETE SET OF 1869 PICTORIAL ATLANTA TRIAL COLOR PLATE PROOFS.

The Atlanta trial color plate proofs on card were prepared for display at the 1881 International Cotton Exposition in Atlanta. Only one sheet in each color was printed. The sheets were somehow acquired by James A. Petrie of Phillipsburg, New Jersey, at the close of the exposition (along with the 1869 invert card proof sheets). Petrie claimed that he rescued the proofs just before they were to be burned. They were later cut up into one set of blocks of eight, two sets of blocks of four, pairs and singles. It is difficult to assemble the complete set of the 1869 Pictorials since the bicolor values come in many different color combinations. See our website PDF for a complete scan
(Photo Ex/Website PDF) 24,400.00



207EX

- 207 P **1c-90c 1869 Pictorial Issue, Plate Proofs on Card (112P4-117P4, 120P4-122P4, 129P4).** Complete set of ten values, 15c Type III, most with large margins, Very Fine set.....
.....(Photo Ex/Website PDF) 1,015.00

- 208 ★★ **3c Ultramarine (114).** Mint N.H. with tiny brown spot on gum not noted on accompanying certificates, wide margins and essentially perfect centering, bright color on post office fresh paper

EXTREMELY FINE GEM MINT NEVER-HINGED EXAMPLE OF THE 3-CENT 1869 PICTORIAL ISSUE.

Ex Gorham and Curtis. With 2002 and 2006 P.F. certificates (XF-Superb 95) 225.00



208



209

- 209 ★★ **3c Ultramarine, Split Grill (114 var).** Mint N.H., radiant color as fresh as the day it was printed, clear grill points, Very Fine and choice, ex Hoffman, with 2003 P.F. certificate, Scott value as hinged 275.00

- 210 ★★ **3c Ultramarine (114).** Mint N.H., detailed impression on bright paper, wide margins, Extremely Fine, a beautiful stamp, Scott value as hinged
..... 225.00



210



211



212



213

- 211 ★ **6c Ultramarine (115).** Original gum, fresh color, light horizontal crease, appears Fine, with 2015 P.S.E. certificate..... 2,500.00
- 212 ★ **10c Yellow (116).** Original gum, bright color, reperfed at left, appears Very Fine..... 1,850.00
- 213 **12c Green (117).** Deep rich color and proof-like impression, gorgeous centering with wide and balanced margins, neat strike of crossroads cancel, Extremely Fine Gem, a superb stamp in every respect, ex "Tahoe", with 1998 P.S.E. certificate 130.00



214

- 214 **15c Brown & Blue, Ty. I (118).** Bright colors and crisp impressions, choice centering, bold strike of segmented cork cancel, Extremely Fine, ex "Cloudrest", with 2001 P.F. and 2005 P.S.E. certificates (XF 90; SMQ \$1,750.00)..... 850.00

- 215 **15c Brown & Blue, Ty. I (118).** Unusually choice centering with well-balanced margins, bright colors and crisp impressions, part of red circular datestamp cancel at lower left leaves the entire design clearly visible, Extremely Fine, a beautiful stamp, with 2003 and 2012 P.F. certificates (XF 90)..... 985.00



215



216



217



218

- 216 **15c Brown & Blue, Ty. I, Double Grill (118 var).** Clear second grill perfectly aligned top-to-bottom and making grill look extra wide, bright colors, rosette cork cancel, Very Fine and choice, with 1978 P.F. certificate 1,150.00
- 217 (★) **15c Brown & Blue, Ty. II (119).** Unused (no gum), rich colors, single slightly short perf at left not mentioned on certificate, Very Fine, with 2014 P.S.E. certificate 975.00
- 218 **15c Brown & Blue, Ty. II (119).** Rich colors, unusually choice centering, cork cancel, fresh and Extremely Fine, with 1990 P.F. certificate 190.00



219

- 219 **15c Brown & Blue, Ty. II, Center Inverted (119b).** Bright colors, cork cancel leaves design clearly visible, defective including repairs

FINE APPEARING USED EXAMPLE OF THE 15-CENT 1869 PICTORIAL INVERT. ONLY 102 USED COPIES ARE RECORDED IN OUR CENSUS.

Our census of Scott 119b at <https://siegelauctions.com/census/us/scott/119b>, records three unused and 102 used copies (there are an additional three used examples of Scott 119c). Two of the used copies are in institutions — the Tapling Collection at The British Library and the Miller collection owned by The New York Public Library. We estimate that approximately fifteen used copies are sound, including copies with tiny corner creases. A large number — more than half — have serious faults or repairs.

Census no. 119b-CAN-28. With 2018 P.S.E. certificate 22,500.00



- 220 (★) **24c Green & Violet (120).** Unused (regummed), well-centered with nicely balanced margins, singly slightly nibbed perf at bottom not mentioned on certificate, appears Extremely Fine, with 1982 P.F. certificate 2,700.00
- 221 **24c Green & Violet (120).** Jumbo margins and precise centering, rich colors, unobtrusive cork cancel, small pressed corner crease at top left, appears Extremely Fine, with 2008 P.S.E. certificate (VF 80 Jumbo; SMQ \$800.00) 650.00
- 222 **24c Green & Violet (120).** Crisp impressions, light strike of segmented cork cancel leaves design clearly visible, Very Fine, with 1980 P.F. certificate 650.00
- 223 (★) **30c Ultramarine & Carmine (121).** Unused (no gum), accompanying old certificate states "slight toning", appears Fine, ex Diamond, with 1972 P.F. certificate 1,450.00
- 224 **30c Ultramarine & Carmine (121).** Deep rich colors, neat strike of target cancel at center, part of circular datestamp at upper right, trace of blue postmark at lower left, beautiful centering, Extremely Fine, with 2011 P.F. certificate (XF 90 XQ), the "XQ" stands for "Extraordinary Quality" 625.00
- 225 **30c Ultramarine & Carmine (121).** Wide and balanced margins, deep rich colors, bold strike of segmented cork cancel, Extremely Fine, with 2006 P.F. certificate (XF 90) 375.00
- 226 **30c Ultramarine & Carmine (121).** Wide margins, crossroads cork cancel, Very Fine and choice, with 1980 P.F. certificate 375.00
- 227 **90c Carmine & Black (122).** Bright color, extra wide margins and attractive centering, cork cancel, Very Fine and choice, with 1998 and 2013 P.F. certificates (VF 80) 2,000.00



227



228

- 228 **90c Carmine & Black (122).** Deep rich color, bold strike of segmented cork cancel, Very Fine, an unusual cancel on this issue, with 1980 P.F. certificate 2,000.00

1875 RE-ISSUE OF 1869 PICTORIAL ISSUE



229



230

- 229 (★) **1c Buff, Re-Issue (123).** Unused (no gum), beautifully centered with deep rich color, Extremely Fine, with 2019 P.F. certificate (XF 90)..... 220.00
- 230 **1c Buff, Re-Issue (123).** Rich color nicely complemented by **blue** quartered cork cancel, Very Fine and choice, with 1978 and 2003 P.F. certificates..... 425.00



231



232

- 231 ★ **2c Brown, Re-Issue (124).** Original gum, rich color, choice margins and centering, Extremely Fine, with 2004 and 2019 P.F. certificates (VF-XF 85) 600.00
- 232 ★ **2c Brown, Re-Issue (124).** Original gum, lightly hinged, lovely wide margins and attractively centered, deep rich color, fine impression, Extremely Fine, with 1995 P.F. certificate..... 600.00



233

- 233 ★ **3c Blue, Re-Issue (125).** Original gum, bright color and proof-like impression on crisp paper

VERY FINE AND CHOICE. A RARE SOUND AND CENTERED ORIGINAL-GUM EXAMPLE OF THE 3-CENT 1869 PICTORIAL RE-ISSUE.

Original sales figures show that among the 1869 Pictorial Re-Issues, the 3c and 90c stamps accounted for the smallest number sold (1,406 and 1,356, respectively). Overall, the 1869's were popular with stamp collectors, far outselling the 1851-60 and 1861-66 Re-Issue sets. However, the 90c stamp's high cost and the wide availability of ordinary 3c stamps limited demand for those denominations. Today, both are rare, and handling over the years has not been kind to most of the surviving examples. This is a rare sound original-gum copy.

With 2000 P.F. certificate 5,000.00



234

- 234 (★) **3c Blue, Re-Issue (125).** Unused (no gum), choice centering for this difficult value, fresh color on crisp paper

EXTREMELY FINE UNUSED EXAMPLE OF THE 3-CENT 1869 PICTORIAL RE-ISSUE.

With 2019 P.S.E. certificate (VF-XF 85; SMQ \$3,250.00). 2,500.00

- 235 ★ **6c Blue, Re-Issue (126).** Original gum, rich color on bright paper, choice centering, Very Fine and choice, with 2002, 2016 P.S.E. and 2019 P.F. certificates (VF-XF 85) 1,900.00



235



236

- 236 ★ **6c Blue, Re-Issue (126).** Original gum, small h.r., rich color on bright paper, Very Fine and attractive, with 1975 and 1991 P.F. certificates 1,900.00

- 237 ★ **10c Yellow, Re-Issue (127).** Original gum, radiant color, wide margins

VERY FINE AND CHOICE ORIGINAL-GUM EXAMPLE OF THE 10-CENT 1869 PICTORIAL RE-ISSUE.

With 1986 and 2002 P.F. certificates 1,600.00



237



238

- 238 (★) **10c Yellow, Re-Issue (127).** Unused (no gum), brilliant color, well-centered, fresh and Extremely Fine, with 1981, 1993 and 2019 P.F. certificates (XF 90)
..... 750.00

- 239 ★ **12c Green, Re-Issue (128).** Original gum, deep rich color and proof-like impression, choice centering

VERY FINE AND CHOICE. A BEAUTIFUL ORIGINAL-GUM EXAMPLE OF THE 12-CENT 1869 PICTORIAL RE-ISSUE.

With 2006 P.F. certificate..... 2,000.00



239

- 240 ★ **12c Green, Re-Issue (128).** Original gum, lightly hinged, rich color, nicely centered with wide margins
FRESH AND VERY FINE ORIGINAL-GUM EXAMPLE OF THE 12-CENT 1869 PICTORIAL RE-ISSUE.
With 1972 A.P.S. and 2019 P.F. certificates (VF 80). ...
..... 2,000.00



240



241

- 241 ★ **15c Brown & Blue, Re-Issue (129).** Original gum, lightly hinged, deep rich colors and proof-like impressions, well-balanced margins
EXTREMELY FINE ORIGINAL-GUM EXAMPLE OF THE 15-CENT 1869 PICTORIAL RE-ISSUE.
Ex Hoffman and "Clipper City". With 1998 and 2008 P.F. certificates (XF 90) 1,300.00

- 242 (★) **15c Brown & Blue, Re-Issue (129).** Unused (no gum), bright colors, wide margins on fresh paper, Extremely Fine, with 1985 P.F. certificate
..... 625.00



242



243

- 243 ★ **24c Green & Violet, Re-Issue (130).** Original gum, lightly hinged, rich colors on bright paper, detailed impressions showing every nuance of the design, choice centering
EXTREMELY FINE. A BEAUTIFUL ORIGINAL-GUM EXAMPLE OF THE 24-CENT 1869 PICTORIAL RE-ISSUE.
With 1989 and 2018 P.F. certificates (XF 90)
..... 2,500.00



244

- 244 (★) **24c Green & Violet, Re-Issue (130).** Unused (no gum), beautifully centered, deep rich colors and proof-like impressions, fresh and Extremely Fine, with 1992 P.F. certificate..... 1,000.00



245

- 245 ★ **30c Ultramarine & Carmine, Re-Issue (131).** Original gum, small h.r., deep rich colors and detailed impressions on bright paper, unusually choice centering with wide margins
EXTREMELY FINE GEM. A GORGEOUS ORIGINAL-GUM EXAMPLE OF THE 30-CENT 1869 PICTORIAL RE-ISSUE, GRADED XF-SUPERB 95 BY P.S.E.

With 2014 P.S.E. certificate (OGh, XF-Superb 95; SMQ \$9,000.00). Only five grade higher (at 98, we haven't sold one since 2013) and three others share this desirable grade. This is the first in this grade we have offered since 2015. 2,250.00

- 246 ★ **30c Blue & Carmine, Re-Issue (131).** Original gum, deep rich colors and proof-like impressions on bright paper, wide margins
EXTREMELY FINE. A BEAUTIFUL ORIGINAL-GUM EXAMPLE OF THE 30-CENT 1869 PICTORIAL RE-ISSUE.

With 2012 P.S.E. certificate (OGh, XF 90; SMQ \$6,000.00). 2,250.00



246

- 247 ★ **30c Blue & Carmine, Re-Issue (131).** Original gum, deep rich colors, choice centering with enormous margins all around, certified as sound at least three times but with tiny tear at upper right (see history below)

EXTREMELY FINE APPEARING ORIGINAL-GUM EXAMPLE OF THE 30-CENT 1869 PICTORIAL RE-ISSUE.

This beautiful stamp has a contradictory certification history. It was offered in our 2007 sale of the Odeneal collection with a clear 1995 P.F. certificate (realized \$15,000 hammer) but returned after receiving a 2007 P.S.E. certificate stating tiny tear at upper right. It was re-offered in our Sale 953 describing a tiny tear and with the 1993 P.F. and 2007 P.S.E. certificates. The 2007 P.S.E. certificate no longer accompanies. Sometime after our sale 953 it received a sound P.F. certificate (no. 465591) stating "genuine with large part o.g. disturbed". That certificate no longer accompanies and the gum does not appear disturbed (either in 2007-2008 or today). Most recently it received a 2019 P.F. certificate as "genuine, previously hinged" (VF-XF 85). We leave it to the buyer to sort out the opinions but in any event this is still a beautiful stamp..... 2,250.00



247



248

- 248 ★ **30c Blue & Carmine, Re-Issue (131).** Original gum, intense colors and impressions, wide margins

VERY FINE ORIGINAL-GUM EXAMPLE OF THE 30-CENT 1869 PICTORIAL RE-ISSUE.

Ex Hoffman. With 2000 P.F. certificate.. 2,250.00

- 249 **30c Ultramarine & Carmine, Re-Issue (131).** Choice centering with wide margins all around, deep rich colors, bold strike of quartered cork cancel

EXTREMELY FINE USED EXAMPLE OF THE 30-CENT 1869 PICTORIAL RE-ISSUE.

With 2021 P.S.E. certificate (XF 90; SMQ \$5,750.00). Only four grade higher (two at 95, two at 98) and two others share this grade... 2,750.00



249



250

- 250 ★ **90c Carmine & Black, Re-Issue (132).** Original gum, small part of h.r., brilliant colors on bright white paper, choice centering

EXTREMELY FINE ORIGINAL-GUM EXAMPLE OF THE 90-CENT 1869 PICTORIAL RE-ISSUE.

With 2012 P.S.E. certificate (OGh, XF 90; SMQ \$7,750.00) 3,750.00

- 251 ★ **90c Carmine & Black, Re-Issue (132).** Original gum, small h.r., crisp impression

VERY FINE AND CHOICE ORIGINAL-GUM EXAMPLE OF THE 90-CENT 1869 PICTORIAL RE-ISSUE.

With 2007 P.S.E. certificate (OGh, VF 80; SMQ \$4,100.00) 3,750.00



251



252



253



254

- 252 ★ **1c Buff, 1880 Re-Issue (133).** Original gum, barest trace of hinging, radiant color, beautifully centered with well-balanced margins, fresh and Extremely Fine, ex Odeneal, with 1990 P.F. certificate for block of four (where this stamp is specified as Mint N.H.) 350.00
- 253 ★ **1c Buff, 1880 Re-Issue (133).** Original gum, rich color, well-centered, fresh and Very Fine, with copy of 1985 P.F. certificate for block of four, with 2019 P.F. certificate as this single (VF 80) 350.00
- 254 ★ **1c Brown Orange, 1881 Re-Issue (133a).** Without gum as issued, bright color, Very Fine, with 2007 P.F. certificate 350.00

1870-71 NATIONAL BANK NOTE COMPANY ISSUE

H. GRILL



255



256



257



258

- 255 **6c Carmine, H. Grill (137).** Choice centering with wide and balanced margins, clearly-defined grill, radiant color nicely complemented by **blue** target cancel, fresh and Extremely Fine, with 1984 P.F. certificate..... 475.00
- 256 **6c Carmine, H. Grill (137).** Choice centering and margins, clear grill, bold segmented cork cancel, Extremely Fine, with 2000 and 2014 P.F. certificates (VF-XF 85) 425.00
- 257 **6c Carmine, H. Grill (137).** Several clear rows of grill points, rich color, light strike of target cancel, Very Fine and choice, with 1983 P.F. and 2014 P.S.E. certificates (VF 80; SMQ \$575.00) 425.00
- 258 **7c Vermilion, H. Grill (138).** Well-balanced margins, clear grill points, bright color, well-struck **New York Foreign Mail Star** cancel, Extremely Fine, with 1984 P.F. certificate..... 525.00

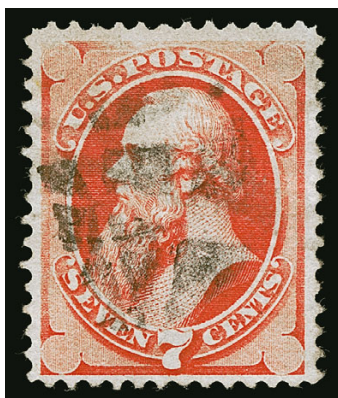

259



260



261

- 259 **7c Vermilion, H. Grill (138).** Bright color, clear grill, attractive centering and margins, segmented cork cancel, Very Fine, with 2014 and 2015 P.F. certificates (latter VF 80)..... 525.00
- 260 **10c Brown, H. Grill (139).** Bright shade, several clear grill points, segmented cork cancel, wide margins for this difficult issue, Very Fine and choice, with 1986 and 1989 P.F. certificates..... 800.00
- 261 **10c Brown, H. Grill (139).** Choice centering and rich color, easily noticeable grill points, quartered cork cancel, Extremely Fine, with 2000 and 2016 P.F. certificates (VF-XF 85) 800.00



262

262

12c Dull Violet, H. Grill (140). Rich color, clear grill, bold strikes of circular datestamp and cork cancels

EXTREMELY FINE. A BEAUTIFUL AND RARE SOUND USED EXAMPLE OF THE 1870 12-CENT NATIONAL BANK NOTE COMPANY GRILLED ISSUE.

The 12c National Bank Note Co. Grilled Issue is an exceedingly difficult stamp to obtain with wide margins and is one of the most difficult of all of the grilled issues to obtain in higher grades.

Ex Merlin. With 2012 P.F. and 2006 P.S.E. certificates (VF-XF 85; SMQ \$5,250.00). Only one grades higher (at 90) and two others share this grade. 3,750.00

263

12c Dull Violet, H. Grill (140). Several clear grill points, rich color, cork cancel leaves design clearly visible

VERY FINE USED EXAMPLE OF THE 1870 12-CENT NATIONAL BANK NOTE COMPANY GRILLED ISSUE.

With 1968, 1993, 2003 P.F. and 2014 P.S.E. certificates (F-VF 75; SMQ \$2,550.00)..... 3,750.00

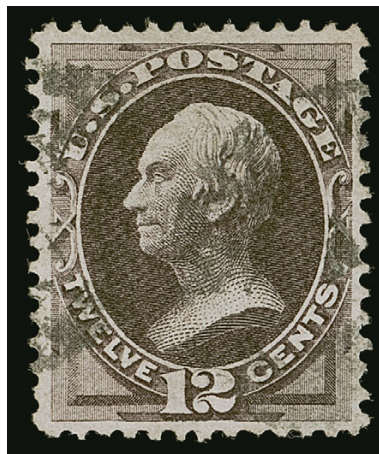

263



264

264

12c Dull Violet, H. Grill (140). Clear grill points at top, perfs well clear of design all around, circular cork cancel

FRESH AND FINE SOUND EXAMPLE OF THE 12-CENT 1870 NATIONAL BANK NOTE COMPANY GRILLED ISSUE.

With 1969, 1979 and 2017 P.F. certificates (F 70)..... 3,750.00

265

15c Orange, H. Grill (141). Perfs clear of design all around, cork cancel highlights grill which is completely visible from front, Very Fine, ex "Golden Oak", with 1984, 2014 and 2017 P.F. certificates (VF 80) 1,500.00



265

- 266 **15c Orange, Split H. Grill (141 var).** Grill split vertically, vibrant color, neat strike of target cancel, Very Fine, ex "Cloudrest", with 1997 P.F. certificate 1,600.00



266



267

- 267 **24c Purple, H. Grill (142).** Easily identifiable grill points, pastel shade typical for this issue, cork cancel
VERY FINE AND CHOICE EXAMPLE OF THE RARE 1870
24-CENT NATIONAL BANK NOTE COMPANY GRILLED
ISSUE.
Ex Saadi. With 1988 and 2013 P.F. certificates. 6,500.00

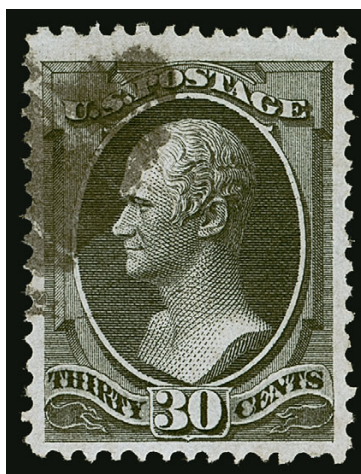

268

- 268 **30c Black, H. Grill (143).** Unusually wide margins for this difficult issue, virtually face-free cork cancel leaves design clearly visible
EXTREMELY FINE USED EXAMPLE OF THE 30-CENT 1870 NATIONAL BANK NOTE COMPANY
ISSUE WITH H GRILL.
With 2013 P.S.E. certificate (VF 80 Jumbo; SMQ \$4,500.00). Only four grade higher (one
at 85, 3 at 90) and none share this grade..... 3,750.00



269

269

30c Black, H. Grill (143). Detailed impression, well-defined grill, wide and balanced margins, small corner perf crease at bottom left only visible in fluid

EXTREMELY FINE APPEARING EXAMPLE OF THE 1870 30-CENT NATIONAL BANK NOTE COMPANY H GRILL.

This issue is difficult to obtain with such wide and balanced margins.

With 2012 P.F. certificate 3,750.00

270

90c Carmine, H. Grill (144). Rich color, clear grill, beautifully balanced margins for this difficult issue, unobtrusive cork cancel

EXTREMELY FINE AND DESIRABLE USED EXAMPLE OF THE 1870 90-CENT NATIONAL BANK NOTE COMPANY H GRILL.

With 1993, 2003 and 2017 P.F. certificates (VF-XF 85) 2,250.00



270

271

90c Carmine, H. Grill (144). Radiant color, several rows of clear grill points, cork cancel

VERY FINE AND CHOICE USED EXAMPLE OF THE 1870 90-CENT NATIONAL BANK NOTE COMPANY H GRILL.

With 1989 P.F. and 2006 P.S.E. certificates. 2,250.00



271

I. GRILL

272

1c Ultramarine, I. Grill (134A). Choice centering and margins, gorgeous glowing color, clear grill, barred oval cancel, Extremely Fine, with 2009 P.S.E. certificate (VF-XF 85; SMQ \$400.00), we feel the SMQ value on this 85 is quite stingy, a sound Extremely Fine 1c I Grill should be worth more than \$25.00 over Scott value 375.00



272



- 273 **2c Red Brown, I. Grill (135A).** Choice centering and margins, rich color, essentially face-free duplex cancel, fresh and Extremely Fine, with 2008 P.S.E. certificate (VF-XF 85; SMQ \$350.00) .. 300.00
- 274 **3c Green, I. Grill (136A).** Outstanding centering with wide margins, clear grill, rich color and detailed impression, **New York Foreign Mail Geometric** cancel, Extremely Fine, a very choice example of the 3c I Grill, with 2009 and 2017 P.F. certificates (XF 90 XQ), the "XQ" stands for "Extraordinary Quality" 90.00
- 275 **6c Carmine, I. Grill (137A).** Clear grill points, bright color, bold strike of **New York Foreign Mail Geometric** cancel, Very Fine and choice, with 2017 P.S.A.G. and 2017 P.F. certificates (VF 80) 950.00
- 276 **7c Vermilion, I. Grill (138A).** Clear grill points, intense shade and impression, neat strikes of **New York Foreign Mail Star** cancel as well as red circular datestamp, balanced margins, Very Fine and choice, with 2012 and 2017 P.F. certificates (VF 80)..... 800.00
- 277 ★ **1c Gray Blue (145 var).** Original gum, lightly hinged, radiant color, Very Fine example of this shade variety, with 1984 P.F. certificate 650.00
- 278 ★ **10c Brown (150).** Original gum, lightly hinged, fresh and Fine, with 1983 P.F. certificate 2,000.00

- 279 ★ **24c Purple (153).** Original gum, lightly hinged, balanced margins all around with choice centering
- EXTREMELY FINE. AN OUTSTANDING EXAMPLE OF THE 1870 24-CENT NATIONAL BANK NOTE COMPANY UNGRILLED ISSUE.
- From our 2003 Rarities sale. With 1983 and 2000 P.F. certificates 1,700.00





- 280 (★) **24c Purple (153)**. Unused (no gum), bright color, beautiful centering and margins, Very Fine and choice, with 1986 and 2014 P.F. certificates (VF-XF 85) 650.00
- 281 **24c Purple (153)**. Wide margins and choice centering, fresh color, face-free cork cancel, Extremely Fine, with 1999 P.F. and 2008 P.S.E. certificates (XF 90; SMQ \$625.00) 210.00
- 282 **24c Purple (153)**. Well-centered with pastel color, bold circle of wedges cancel, Extremely Fine, with 2009 P.S.E. certificate (XF 90; SMQ \$625.00) 210.00
- 283 **30c Black (154)**. Intense shade, wide margins and choice centering, bold cork cancel, Extremely Fine, with 1991, 2006 P.F. and 2007 P.S.E. certificates (VF-XF 85; SMQ \$400.00), by centering this is undergraded in our opinion 275.00



- 284 ★ **90c Carmine (155)**. Original gum, single hinge mark, radiant color, three wide margins
VERY FINE ORIGINAL-GUM EXAMPLE OF THE 90-CENT
UNGRILLED NATIONAL BANK NOTE COMPANY ISSUE.
With 2001 P.F. certificate 5,000.00

284

- 285 **90c Carmine (155)**. Brilliant color, quite well-centered, neat strike of **blue** grid cancel, fresh and Extremely Fine, a lovely stamp, with 1984 P.F. and 2013 P.S.E. certificates (XF 90; SMQ \$750.00) 335.00

1873 CONTINENTAL BANK NOTE COMPANY ISSUE

- 286 ★★ **1c Ultramarine (156)**. Mint N.H., brilliant color, well-balanced margins, Extremely Fine, with copy of 1985 P.F. certificate, Scott value as hinged 200.00



287



288



289



290

- 287 **2c Brown (157).** Deep shade and detailed impression, wide margins, cork and circular datestamp cancels, Extremely Fine Gem, with 2021 P.S.E. certificate (XF-Superb 95; SMQ \$300.00), only four grade higher (one at 95J, two at 98 and one at 98J)..... 25.00
- 288 ★ **6c Dull Pink (159).** Original gum, bright color, attractive margins and centering, Very Fine and choice, with 1997 P.F. and 2011 P.S.E. certificates (OGph, VF 80; SMQ \$425.00) 375.00
- 289 ★ **10c Brown (161).** Original gum, small h.r., detailed impression, Very Fine, with 1984 P.F. certificate 800.00
- 290 **10c Brown (161).** Intense shade, Jumbo margins, cork cancel, Extremely Fine Gem, with 2021 P.S.E. certificate (XF-Superb 95 Jumbo; SMQ \$475.00), only four grade higher (highest is 98J)..... 25.00



291



292



293



294

- 291 **12c Blackish Violet (162).** Gorgeous deep color, extra wide margins and choice centering, neat segmented cork cancel, Extremely Fine, great visual appeal, with 2009 P.F. certificate (XF 90 XQ)..... 135.00
- 292 **15c Reddish Orange (163 var)** Glowing color, excellent centering and margins on bright paper, **New York Foreign Mail Star** cancel, Extremely Fine, with 2017 P.S.E. certificate (XF 90; SMQ \$350.00) 150.00
- 293 ★ **90c Rose Carmine (166).** Original gum, barely hinged, brilliant color, fresh and Fine, with 1984 P.F. certificate for a block and 1989 P.F. certificate as this single 2,100.00
- 294 **90c Rose Carmine (166).** Nicely centered with bright color, unusual double row of small diamonds cancel, Very Fine and choice, with 2004 P.F. and 2005 P.S.E. certificates (VF 80; SMQ \$300.00)..... 300.00

1875 CONTINENTAL BANK NOTE COMPANY SPECIAL PRINTING



295

- 295 ★ **1c Ultramarine, Special Printing (167).** Without gum as issued, rich color and detailed impression on bright paper, scissors-separated as almost always but with perfs intact on three sides, choice centering

EXTREMELY FINE. A BEAUTIFUL AND RARE SOUND EXAMPLE OF THE ONE-CENT 1875 CONTINENTAL BANK NOTE COMPANY SPECIAL PRINTING.

Our census of Scott 167 contains 49 examples, including one in the Miller collection owned by The New York Public Library, leaving 48 available to collectors. Of these, fewer than ten have perforations all around.

Census no. 167-UNC-29. Ex Wingate. With 1948 P.F. certificate..... 14,000.00



296

- 296 ★ **1c Ultramarine, Special Printing (167).** Without gum as issued, rich color and detailed impression, reperfed at right and bottom

VERY FINE APPEARING EXAMPLE OF THE ONE-CENT 1875 CONTINENTAL BANK NOTE COMPANY SPECIAL PRINTING.

Our census of Scott 167 contains 49 examples, including one in the Miller collection owned by The New York Public Library, leaving 48 available to collectors. Of these, fewer than ten have perforations all around.

Census no. 167-UNC-49. With 1943 A.P.S. and 2019 P.F. certificates. 14,000.00

- 297 ★ **2c Dark Brown, Special Printing (168).** Without gum as issued, scissors-separated as usual but with intact perforations on all four sides, rich color on bright paper

VERY FINE. AN ATTRACTIVE EXAMPLE OF THE 1875 2-CENT CONTINENTAL BANK NOTE COMPANY SPECIAL PRINTING.

Our census of Scott 168 contains 62 examples. Many have perfs scissors-trimmed on at least one side and many have perforations into the design.

Census no. 168-UNC-11. 1982 P.F. certificate no longer accompanies. With 2015 P.F. certificate..... 6,000.00

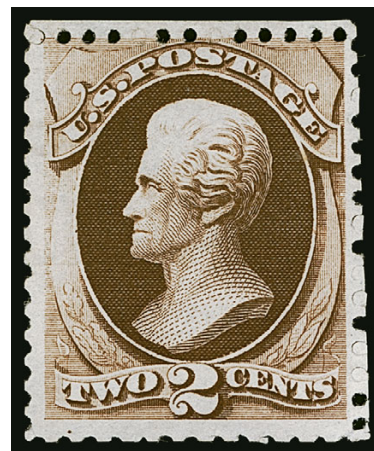

297

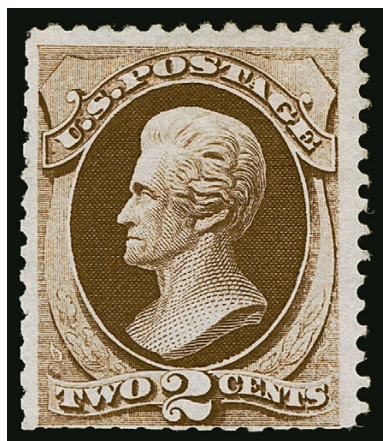

298

- 298 ★ **2c Dark Brown, Special Printing (168).** Without gum as issued, rich color, perfs at bottom and left scissors-separated affecting some at bottom

VERY FINE EXAMPLE OF THE RARE 2-CENT DARK BROWN 1875 CONTINENTAL SPECIAL PRINTING.

Our census of Scott 168 contains 62 examples. Many have perfs scissors-trimmed on at least one side and many have perforations into the design.

Census no. 168-UNC-33. Ex Humphrey. 1957 P.F. certificate no longer accompanies. With 1988 P.F. certificate..... 6,000.00

- 299 ★ **2c Dark Brown, Special Printing (168).** Without gum as issued, perfs scissors-separated as usual but intact on two sides, wide margins, small central thin spot

VERY FINE APPEARANCE. AN ATTRACTIVE EXAMPLE OF THE 1875 2-CENT CONTINENTAL BANK NOTE COMPANY SPECIAL PRINTING.

Our census of Scott 168 contains only 62 examples. Many have perfs scissors-trimmed on at least one side and many have perforations into the design. The example offered here is very presentable.

Census no. 168-UNC-19. Ex Wingate. With 1957 P.F. certificate..... 6,000.00

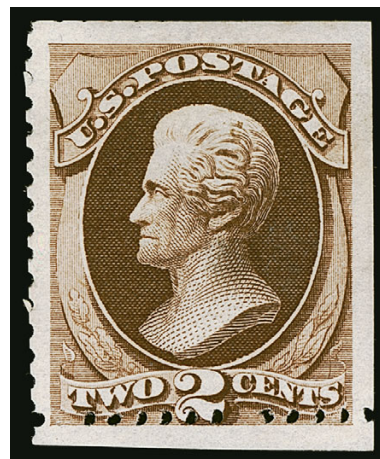

299



300

- 300 ★ **3c Blue Green, Special Printing (169).** Without gum as issued, huge margins, full and intact perforations at top and right, scissors-separation at left and bottom, fresh and bright color

VERY FINE EXAMPLE OF THE 3-CENT CONTINENTAL BANK NOTE COMPANY SPECIAL PRINTING.

Our census of Scott 169 contains 37 examples, including one on cover and one in the Miller collection owned by The New York Public Library, leaving 35 unused stamps available to collectors. Of these, only three have perforations all around and are confirmed as sound. The example offered here, in sound condition with balanced margins, is very desirable.

Census no. 169-UNC-16. Ex Curtis. With 1967 P.F. certificate..... 21,500.00



301

- 301 ★ **6c Dull Rose, Special Printing (170).** Without gum as issued, perfs scissors-separated as usual but intact on two sides and discernible on the other two sides, paper slightly yellowed

VERY FINE APPEARING EXAMPLE OF THE 1875 6-CENT CONTINENTAL BANK NOTE COMPANY SPECIAL PRINTING.

Our census of Scott 170 contains 36 examples, including one in the Miller collection owned by The New York Public Library, leaving 35 available to collectors. Approximately half have scissors-trimmed perfs on at least one side. Most others are either off-center or have small faults.

Census no. 170-UNC-02. With 1965 P.F. certificate..... 20,000.00

- 302 ★ **7c Reddish Vermilion, Special Printing (171).**
Without gum as issued, scissors-separated leaving full and intact perfs on three sides, brilliant color, wide margins

EXTREMELY FINE. A SCARCE SOUND AND CENTERED EXAMPLE OF THE 7-CENT 1875 CONTINENTAL BANK NOTE COMPANY SPECIAL PRINTING.

Our census of Scott 171 contains 76 examples, including one in the Miller collection owned by The New York Public Library, leaving 75 available to collectors. Most stamps were scissors-separated, affecting the perforations on at least one side.

Census no. 171-UNC-15. Ex Chapin. With 1957, 2003 P.F. and 2014 P.S.E. certificates..... 4,000.00

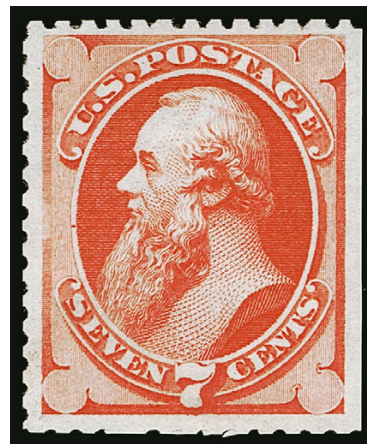

302



303

- 303 ★ **7c Reddish Vermilion, Special Printing (171).**
Without gum as issued, brilliant color, perfs scissors-separated but intact on all sides

FRESH AND VERY FINE EXAMPLE OF THE 1875 7-CENT CONTINENTAL BANK NOTE COMPANY SPECIAL PRINTING.

Our census of Scott 171 contains 76 examples, including one in the Miller collection owned by The New York Public Library, leaving 75 available to collectors. Most stamps were scissors-separated, affecting the perforations on at least one side.

Census no. 171-UNC-73. With 2005 P.F. certificate 4,000.00

- 304 ★ **7c Reddish Vermilion, Special Printing (171).**
Without gum as issued, vibrant color, perfs scissors-separated as usual but intact on three sides, accompanying certificate notes reperfed at bottom and right but we are not convinced, Very Fine appearance, our census of Scott 171 contains 76 examples, including one in the Miller collection owned by The New York Public Library, leaving 75 available to collectors, most stamps were scissors-separated, affecting the perforations on at least one side, Census no. 171-UNC-44, with 1970 P.F. certificate 4,000.00

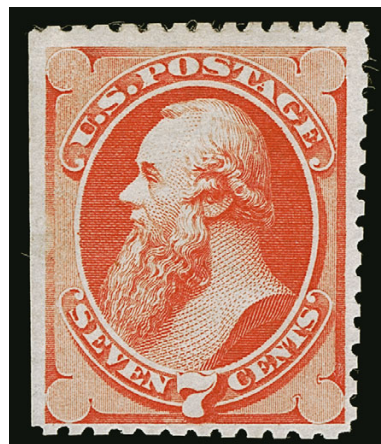

304



305

- 305 ★ **10c Pale Brown, Special Printing (172).** Without gum as issued, deep rich color, scissors-separated as usual with full perforations on three sides, well-balanced margins

VERY FINE. A RARE SOUND AND CENTERED EXAMPLE OF THE 10-CENT 1875 CONTINENTAL BANK NOTE COMPANY SPECIAL PRINTING.

Our census of Scott 172 contains 39 examples. Most are scissors-separated into the perforations on at least one side. Of the eleven copies with full perforations, most have either pulled perforations or are not centered, limiting their desirability. The example offered here, with wide margins, has better centering than most.

Census no. 172-UNC-37. With 2009 P.F. certificate..... 19,000.00



306

- 306 ★ **10c Pale Brown, Special Printing (172).** Without gum as issued, rich color, scissors-separated as usual with mostly full perforations, also a few short at top, minute perf hole tear at bottom

VERY FINE APPEARING EXAMPLE OF THE 10-CENT 1875 CONTINENTAL BANK NOTE COMPANY SPECIAL PRINTING.

Our census of Scott 172 contains 39 examples. Most are scissors-separated into the perforations on at least one side. Of the eleven copies with full perforations, most have either pulled perforations or are not centered, limiting their desirability.

Census no. 172-UNC-39. With 1999 A.P.S. certificate..... 19,000.00

- 307 ★ **12c Dark Violet, Special Printing (173).** Without gum as issued, rich color, scissors-separated as usual but with almost all perfs intact

VERY FINE EXAMPLE OF THE 12-CENT 1875 CONTINENTAL BANK NOTE SPECIAL PRINTING.

Our census of Scott 173 contains 73 examples, including one in the Miller collection owned by The New York Public Library, leaving 72 available to collectors. Many are scissors-separated on at least one side.

Census no. 173-UNC-37. With 1948 and 1994 P.F. certificates..... 5,500.00

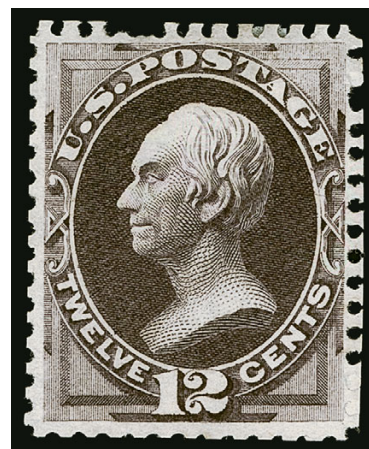

307

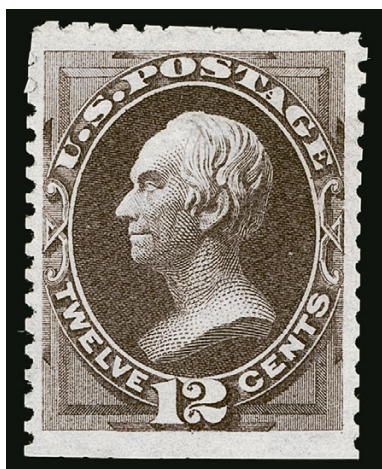

308

- 308 ★ **12c Dark Violet, Special Printing (173).** Without gum as issued, rich color on bright paper, choice centering with unusually wide margins, scissors-separated as usual but leaving perfs on three sides and extra wide margin at bottom

EXTREMELY FINE. ONE OF THE WIDEST-MARGINED AND BEST-CENTERED EXAMPLES OF THE 12-CENT 1875 CONTINENTAL SPECIAL PRINTING IN EXISTENCE.

Our census of Scott 173 contains 73 examples, including one in the Miller collection owned by The New York Public Library, leaving 72 available to collectors. Many are scissors-separated on at least one side. This wide-margined sound example with mostly complete perfs is very desirable.

Census no. 173-UNC-26. Ex "Bayou" and "Laila". With 1970, 2002 and 2010 P.F. certificates.. 5,500.00

- 309 ★ **12c Dark Violet, Special Printing (173).** Without gum as issued, rich color on bright paper, **full perforations all around**, three wide margins, pulled perf at bottom left

VERY FINE APPEARING EXAMPLE OF THE 12-CENT 1875 CONTINENTAL BANK NOTE COMPANY SPECIAL PRINTING. RARE WITH SUCH HUGE MARGINS.

Our census of Scott 173 contains 73 examples, including one in the Miller collection owned by The New York Public Library, leaving 72 available to collectors. Many are scissors-separated on at least one side. Very few have margins as wide as this example.

With 2002 P.S.E. certificate 5,500.00

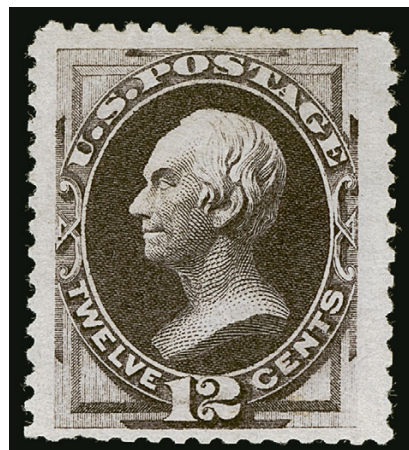

309

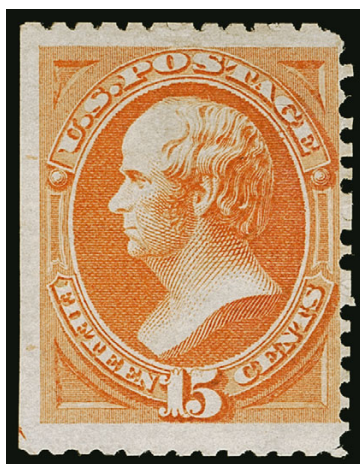

310

- 310 ★ **15c Bright Orange, Special Printing (174).** Without gum as issued, vibrant color, full perfs on three sides and three wide margins

FRESH AND FINE EXAMPLE OF THE RARE 15-CENT 1875 CONTINENTAL BANK NOTE COMPANY SPECIAL PRINTING.

Our census of Scott 174 contains 40 examples, including one in the Miller collection owned by The New York Public Library, leaving 39 available to collectors. Of these, an overwhelming majority have the perforations scissors-separated on at least one side. Only five or six have intact perforations, and of those perhaps half are faulty.

Census no. 174-UNC-19. Pencil initials on back. With 1993 P.F. certificate 19,000.00

- 311 ★ **24c Dull Purple, Special Printing (175).** Without gum as issued, **complete perfs all around** without the usual scissors-separation, rich color on bright paper

VERY FINE EXAMPLE OF THE 24-CENT 1875 CONTINENTAL BANK NOTE COMPANY SPECIAL PRINTING, WITH COMPLETE PERFORATIONS ON ALL FOUR SIDES.

Our census of Scott 175 contains approximately 110 examples. Few show complete perfs as seen on the stamp offered here.

Census no. 171-UNC-104. With 1999 and 2007 P.F. certificates..... 3,500.00



311



312

- 312 ★ **24c Dull Purple, Special Printing (175).** Without gum as issued, perfs scissors-separated as usual but intact on three sides, the intact perfs at top give the stamp the appearance of very choice centering

FRESH AND FINE EXAMPLE OF THE 24-CENT 1875 CONTINENTAL BANK NOTE COMPANY SPECIAL PRINTING.

Our census of Scott 175 contains approximately 110 examples. Many are scissors-separated on one or more sides.

Census no. 175-UNC-106. With 2009 P.F. certificate 3,500.00

- 313 ★ **24c Dull Purple, Special Printing (175).** Without gum as issued, deep rich color, **full perforations on all four sides**, light diagonal creases at bottom right

FINE APPEARANCE. A DESIRABLE EXAMPLE OF THE 24-CENT CONTINENTAL BANK NOTE COMPANY SPECIAL PRINTING WITH PERFORATIONS ON ALL FOUR SIDES.

Our census of Scott 175 contains approximately 110 examples.

Census no. 175-UNC-12. Signed Sloane and John Fox. With 1947 P.F. certificate. P.F. certificate no. 213859 no longer accompanies 3,500.00



313

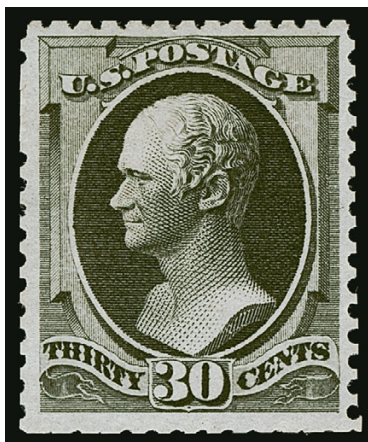

314

- 314 ★ **30c Greenish Black, Special Printing (176).** Without gum as issued, scissors-separated perfs as usual with complete perfs on three sides and partially complete at bottom, intense shade and impression, outstanding centering with balanced margins

EXTREMELY FINE CENTERING. A GORGEOUS EXAMPLE OF THE 30-CENT 1875 CONTINENTAL BANK NOTE COMPANY SPECIAL PRINTING.

Our census of Scott 176 contains 50 examples, including one in the Miller collection owned by the New York Public Library. Of these, fewer than ten have perforations on all four sides. This example, with nearly full perforations and choice centering is very desirable.

Census no. 176-UNC-50. With 2009 P.S.E. certificate (VG 50). The grade on this stamp is affected by the scissors-separation and is not reflective of the centering..... 12,000.00



315

- 315 ★ **90c Violet Carmine, Special Printing (177).** Without gum as issued, bright color, outstanding centering, expertly reperfed at right

EXTREMELY FINE APPEARING EXAMPLE OF THE RARE 1875 90-CENT CONTINENTAL BANK NOTE SPECIAL PRINTING.

Our census of Scott 177 contains 48 examples, including one in the Miller collection owned by The New York Public Library, leaving 47 available to collectors. Only 17 have perforations intact on all four sides, and of these only nine are confirmed as sound. Many have poor centering. The example offered here has superb appearance, despite the reperfed right margin.

Census no. 177-UNC-41. Ex Geisler. Signed E. Stern. With 2000 P.S.E. and 2010 P.F. certificates..... 18,000.00



- 316 ★ **2c Vermilion (178).** Original gum, with wide **top part imprint selvage**, vibrant color, wide margins, Extremely Fine, with 1988 P.F. certificate..... 325.00
- 317 ★ **5c Blue (179).** Original gum, lightly hinged, intense shade and impression, wide margins, Extremely Fine, with 1990 P.F. certificate..... 700.00

1879 AMERICAN BANK NOTE COMPANY ISSUE

- 318 ★ **6c Pink (186).** Original gum, lightly hinged, well-balanced margins, Extremely Fine, with 2000 and 2008 P.F. certificates (OGph, VF-XF 85) 900.00
- 319 **10c Brown, With & Without Secret Mark (187-188).** Horizontal strip of three, left and middle stamps without secret mark, right stamp with faint secret mark, rich color, duplex cancels, middle and right stamps light creasing, Fine appearing and scarce combination strip..... 770.00

- 320 ★ **10c Brown, With Secret Mark (188).** Original gum, lightly hinged, wide and well-balanced margins, rich color on fresh paper, Very Fine, with 1987, 2012 P.F. and 2014 P.S.E. certificates (OGph, F 70; SMQ \$1,000.00)..... 1,800.00



320



321

- 321 **10c Brown, With Secret Mark (188).** Bright shade and crisp impression, gorgeous centering with Jumbo margins, cork cancel, Extremely Fine Gem, with 2021 P.S.E. certificate (Superb 98 Jumbo; SMQ \$2,000.00), only two grade higher (at 100J) and two share this desirable grade..... 30.00

- 322 ★ **30c Full Black (190).** Original gum, lightly hinged, intense shade and impression, wide margins, Very Fine and choice, a pretty stamp, with 1998 P.F. certificate..... 850.00

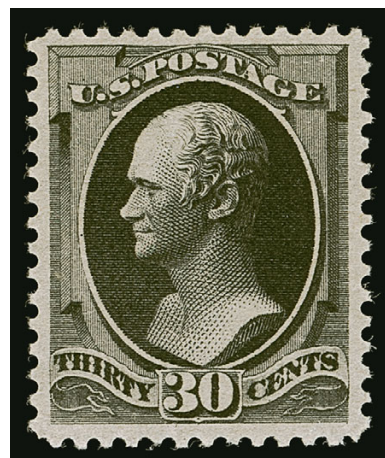

322



323

- 323 **90c Carmine (191).** Extra wide margins, bold strikes of New York double oval cancel, Very Fine and choice, with 1988 and 2014 P.F. certificates (VF 80)..... 375.00

1880-83 AMERICAN BANK NOTE COMPANY SPECIAL PRINTING

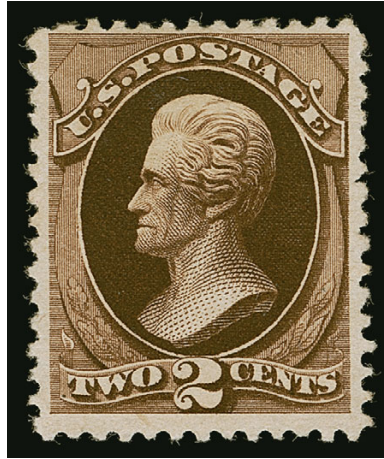

324

324 ★ **2c Black Brown, Special Printing (193).** Without gum as issued, intense shade, three wide margins, central thin spot not mentioned on older certificate

VERY FINE APPEARING EXAMPLE OF THE RARE 2-CENT 1880 AMERICAN BANK NOTE COMPANY SPECIAL PRINTING.

Our census of Scott 193 contains 51 examples, including one in the Miller collection owned by The New York Public Library, leaving 50 available to collectors. Almost half have faults (mostly thins, which are endemic to this soft porous paper). Of the sound examples, nearly all are centered to top or one side.

Census no. 193-UNC-09. With 1955 and 2018 P.F. certificates 16,000.00

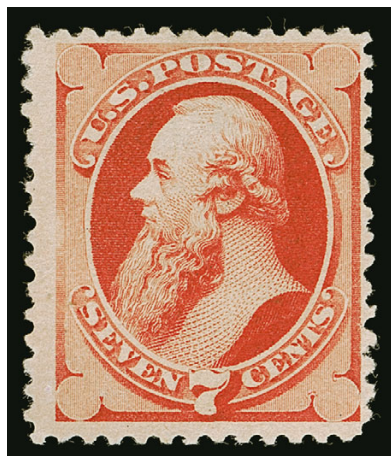

325

325 ★ 7c Scarlet Vermilion, Special Printing (196).
Without gum as issued, rich color

FRESH AND FINE. AN ATTRACTIVE SOUND EXAMPLE OF THE 7-CENT 1880 AMERICAN BANK NOTE COMPANY SPECIAL PRINTING.

Our census of Scott 196 contains approximately 86 examples. It is the most common of the soft-paper Special Printings because the 7c was no longer in production in 1880 and, probably to some degree, because it can be easily identified since there is no regular issue on soft paper.

With 2006 P.F. and 2008 P.S.E. certificates (F 70; SMQ \$5,850.00) 6,750.00

326 ★ 7c Scarlet Vermilion, Special Printing (196).
Without gum as issued, brilliant color, three wide margins

FRESH AND FINE EXAMPLE OF THE 7-CENT 1880 AMERICAN BANK NOTE COMPANY SPECIAL PRINTING.

Our census of Scott 196 contains approximately 86 examples. With 2012 P.F. certificate..... 6,750.00



326

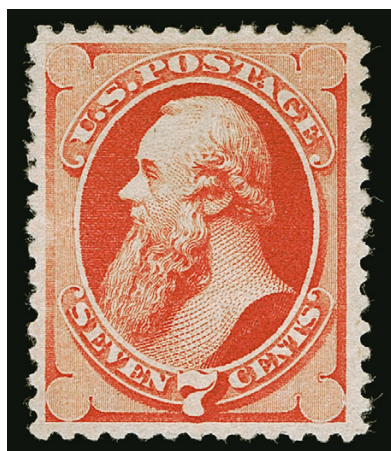

327

327 ★ 7c Scarlet Vermilion, Special Printing (196).
Without gum as issued, vibrant color, choice centering, small tear not mentioned on certificate

VERY FINE APPEARING EXAMPLE OF THE 7-CENT 1880 AMERICAN BANK NOTE COMPANY SPECIAL PRINTING.

Our census of Scott 196 contains approximately 86 examples. The centering of this stamp is above average.

Census no. 196-UNC-18. With clear 1979 P.F. certificate..... 6,750.00



328

- 328 ★ **10c Deep Brown, Special Printing (197).** Without gum as issued, intense shade and impression, choice centering with wide and balanced margins, single nibbed perf at right not mentioned on accompanying certificate

VERY FINE AND CHOICE APPEARING EXAMPLE OF THE 10-CENT 1880 AMERICAN BANK NOTE COMPANY SPECIAL PRINTING. ONLY 33 ARE AVAILABLE TO COLLECTORS.

Our census of Scott 197 contains 34 examples, including one in the Miller collection owned by The New York Public Library, leaving 33 available to collectors. Of these, ten have faults, leaving only 23 sound or potentially sound examples (seven have not been examined in many years). Several of these have poor centering.

Census no. 197-UNC-05. Ex Wingate. With 1948 P.F. certificate..... 37,500.00

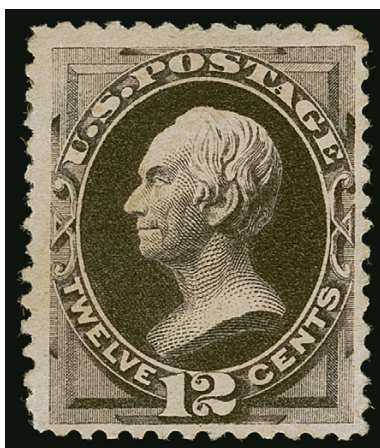

329

329 ★ **12c Blackish Purple, Special Printing (198).** Without gum as issued, intense shade and impression

FRESH AND VERY FINE EXAMPLE OF THE 1880 12-CENT AMERICAN BANK NOTE COMPANY SPECIAL PRINTING.

Our census of Scott 198 contains 65 examples, including one in the Miller collection owned by The New York Public Library, leaving 64 available to collectors. Of these, at least one-third have flaws. Many have poor centering.

Census no. 198-UNC-46. Ex Seymour and Wingate. With 1966 and 1984 P.F. certificates 9,500.00

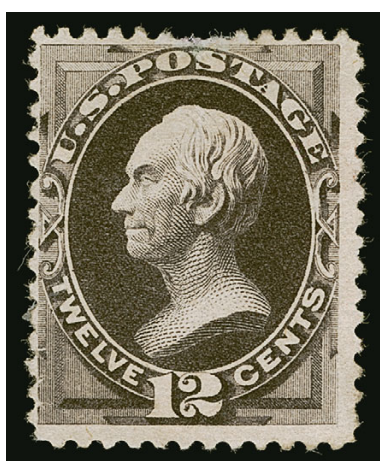

330

330 ★ **12c Blackish Purple, Special Printing (198).** Without gum as issued, deep rich color, pulled perf and thin spot at top

FINE APPEARING EXAMPLE OF THE 1880 12-CENT AMERICAN BANK NOTE COMPANY SPECIAL PRINTING.

Our census of Scott 198 contains 65 examples, including one in the Miller collection owned by The New York Public Library, leaving 64 available to collectors. Of these, at least one-third have flaws. Many have poor centering.

Census no. 198-UNC-64. With 1947 P.F. certificate issued to Roger Weill 9,500.00



331

331 ★ **15c Orange, Special Printing (199).** Without gum as issued, vivid color, three wide margins

FINE AND RARE SOUND EXAMPLE OF THE 15-CENT 1880 AMERICAN BANK NOTE COMPANY SPECIAL PRINTING. ONLY 37 ARE AVAILABLE TO COLLECTORS.

Our census of Scott 199 contains 38 examples, including one in the Miller collection owned by The New York Public Library, leaving 37 available to collectors. Of these, only 12 are confirmed as sound, at least 11 have faults and 14 need to be reexamined according to current methods and standards. This sound example is very desirable.

Census no. 199-UNC-29. Ex Colonel Green and Wingate. With 1948 P.F. and 1997 P.S.E. certificates 30,000.00



332

- 332 ★ **24c Dark Violet, Special Printing (200).** Without gum as issued, rich color on bright paper, centered to top

FRESH AND FINE EXAMPLE OF THE 24-CENT 1880 AMERICAN BANK NOTE COMPANY SPECIAL PRINTING.

Our census of Scott 200 contains approximately 67 examples, about a third of which have thins or small faults.

Census no. 200-UNC-37. With 1989 P.F. certificate..... 9,000.00



333

- 333 ★ **24c Dark Violet, Special Printing (200).** Without gum as issued, deep rich color, thin spot at top, faint horizontal crease

FINE APPEARING EXAMPLE OF THE 1880 24-CENT AMERICAN BANK NOTE COMPANY SPECIAL PRINTING.

Our census of Scott 200 contains approximately 67 examples, about a third of which have thins or small faults.

Census no. 200-UNC-20. Ex Lilly. With 1966 P.F. certificate not mentioning any faults.
..... 9,000.00

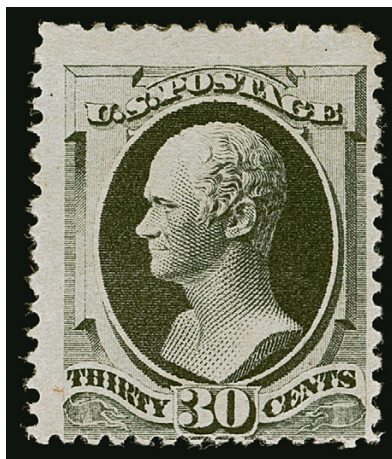

334

- 334 ★ **30c Greenish Black, Special Printing (201).** Without gum as issued, intense shade, centered to bottom

FINE. A RARE SOUND EXAMPLE OF THE 30-CENT 1880 AMERICAN BANK NOTE COMPANY SPECIAL PRINTING. ONLY 45 ARE AVAILABLE TO COLLECTORS AND FEW ARE SOUND.

Our census of Scott 201 contains 46 examples, including one in the Miller collection owned by The New York Public Library, leaving 45 available to collectors. Only approximately 11 are confirmed as sound and only seven of those are well-centered. Another 16 need to be reexamined for condition, but only a handful of these have better than Fine centering.

Census no. 201-UNC-36. With 1950 and 2019 P.F. certificates 20,000.00



335

- 335 ★ **90c Dull Carmine, Special Printing (202).** Without gum as issued, bright color, reperfed at right and tiny thin spot at left

FINE. APPEARANCE. ONLY 41 EXAMPLES OF THE 90-CENT 1880 AMERICAN BANK NOTE COMPANY SPECIAL PRINTINGS ARE AVAILABLE TO COLLECTORS.

Our census of Scott 202 contains 42 examples, including one in the Miller collection owned by The New York Public Library, leaving 41 available to collectors. The 90c 1880 Special Printing on soft paper is notorious for its condition. Thins or more serious faults affect about half of the known examples. Most of the sound examples are centered to the right.

Census no. 202-UNC-24. With 1993 P.F. certificate 30,000.00



336

- 336 ★ **4c Deep Blue Green, Special Printing (211D).** Without gum as issued, rich color and proof-like impression, centered to bottom but perfs clear of design

FINE EXAMPLE OF THE RARE 4-CENT 1883 AMERICAN BANK NOTE COMPANY SPECIAL PRINTING. THIS IS ONE OF THE RAREST OF ALL SPECIAL PRINTINGS. ALL 26 SPECIAL PRINTING STAMPS SOLD ARE RECORDED IN OUR CENSUS.

Our census of the 4c 1883 Special Printing, available at <https://siegelauctions.com/census/us/scott/211D>, contains 26 stamps offered as Scott 211D, of which 25 have been certified by The Philatelic Foundation. Post Office Department records indicate that only 26 were sold. Of the known copies, at least six have small faults and several others have not been examined for condition in many years.

Census no. 211D-UNC-03. Ex Sheriff (Siegel Sale 655). Small pencil "EK" initials (Eugene Klein). With 1971 P.F. and 2015 P.S.E. certificates 47,500.00

1882-88 AMERICAN BANK NOTE COMPANY ISSUE



- 337 ★ **5c Yellow Brown (205).** Original gum, lightly hinged, choice centering and wide margins, rich color, Extremely Fine, with 1985 P.F. certificate 240.00
- 338 ★★ **10c Brown (209).** Mint N.H., with wide **top part imprint selvage**, Very Fine and choice, with 1981 P.F. certificate 475.00
- 339 ★★ **1c Ultramarine (212).** Mint N.H., brilliant color on post-office fresh paper, wide margins, Very Fine and choice, with 2003 P.F. certificate 290.00
- 340 ★田 **1c Ultramarine (212).** Block of nine, original gum, eight stamps Mint N.H., only the middle stamp hinged, bright color, natural straight edge at right, fresh and Very Fine, Scott value as singles 2,410.00
- 341 **2c Green (213).** Jumbo margins on all sides, rich color, light unobtrusive strike of target cancel, Extremely Fine Gem, a huge stamp, ex Merlin, with 2008 P.S.E. certificate (XF-Superb 95 Jumbo; SMQ \$350.00) 0.60
- 342 ★★ **4c Carmine (215).** Mint N.H., bright shade, wide margins at sides, Very Fine, with 2001 P.S.E. certificate 650.00



- 343 ★ **90c Purple (218)**. Original gum, lightly hinged, three wide margins, Very Fine and choice 800.00
- 344 **90c Purple (218)**. Choice centering with wide and balanced margins, deep shade, bold strike of oval grid duplex cancel, Extremely Fine, ex Merlin, with 1991 and 2014 P.F. certificates (VF-XF 85), with 2003 P.S.E. certificate (XF 90; SMQ \$650.00)..... 225.00

1890-93 ISSUE

- 345 P **1c-90c 1890-93 Issue, Plate Proofs on Card (219P4-229P4)**. Set of eleven values (2c is the Carmine color), large margins, brilliantly fresh, Very Fine and choice set.....(Photo Ex/Website PDF) 620.00
- 346 ★★ **1c Dull Blue (219)**. Mint N.H., bright color, wide margins, Extremely Fine Gem, with 2000 P.S.E. certificate 65.00



- 347 ★★ **2c Lake (219D)**. Mint N.H., with **part imprint right selvage**, well-centered with wide margins, attractive color, Very Fine and choice, with 1986 P.F. certificate for a pair 525.00

347

- 348 ★★ **2c Lake (219D)**. Mint N.H., rich color, Very Fine and choice, with 2016 P.S.E. certificate (VF-XF 85; SMQ \$1,100.00) 525.00
- 349 ★★ **2c Lake (219D)**. Mint N.H., deep rich color, Very Fine, with 2005 P.S.E. certificate (VF 80; SMQ \$700.00)..... 525.00

- 350 ★ **2c Lake (219D).** Original gum, lightly hinged, exceptionally well-centered, fresh color, Extremely Fine Gem, with 2002 P.S.E. certificate (OGph, XF-Superb 95; SMQ \$800.00)..... 170.00

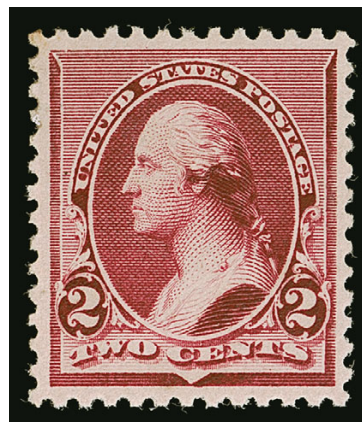

350



351

- 351 ★★ **2c Carmine, Cap on Left "2" (220a).** Mint N.H., rich color on bright paper, Extremely Fine, a pretty stamp, with 2004 P.F. and 2009 P.S.E. certificates (VF-XF 85; SMQ \$650.00) 425.00



352

- 352 ★★ **2c Carmine, Cap on Left "2" (220a).** Mint N.H., bright color, fresh and Very Fine, with copy of 1990 P.F. certificate 425.00



353

- 353 ★ **2c Carmine, Cap on Both "2"'s (220c).** Original gum, barely hinged, brilliant color, well-balanced margins, Extremely Fine, with 1989 P.F. certificate..... 650.00

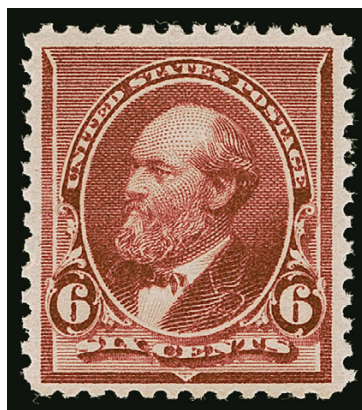

354

- 354 ★★ **6c Brown Red (224).** Mint N.H., lovely color, Extremely Fine, with 2010 P.S.E. certificate (VF-XF 85; SMQ \$375.00)..... 160.00

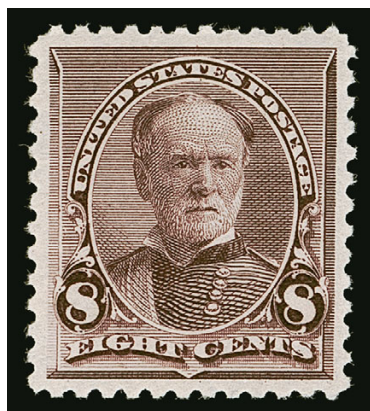

355

- 355 ★★ **8c Lilac (225)**. Mint N.H., detailed impression, wide margins, Extremely Fine, with 2000 and 2004 P.F. certificates 135.00



356

- 356 ★ **15c Indigo (227)**. Original gum, lightly hinged, deep rich color on bright paper, wide and balanced margins, Extremely Fine, with 2000 P.F. certificate.... 180.00



357

- 357 ★ **90c Orange (229)**. Original gum, single hinge mark at top with small bit of h.r., brilliant color, wide margins and choice centering, Extremely Fine, with 1996 P.F. certificate..... 475.00



358

- 358 ★ **90c Orange (229)**. Original gum, lightly hinged, vivid color, choice centering, Extremely Fine, with 2014 P.S.E. certificate (OGph, XF 90; SMQ \$1,150.00) 475.00



359

- 359 ★ **90c Orange (229)**. Original gum, lightly hinged, vivid color, wide margins, Extremely Fine, ex Senchuk, with 1989 P.F. certificate 475.00

COLUMBIAN ISSUE



360EX



361EX

- 360 P **1c-\$5.00 Columbian, Plate Proofs on India, Card (230P3-245P3, 230P4-245P4).** Complete sets on both India and card, four margins throughout except for 8c on India irregular on one side, brilliant colors, the card proofs are essentially sound except \$1.00 with small stain, a few of the India proofs have the typical thins/translucencies often found, 6c on India small stain, overall Very Fine appearing sets.....(Photo Ex/Website PDF) 5,275.00
- 361 P **1c-\$5.00 Columbian, Plate Proofs on Card (230P4-245P4).** Large margins, bright colors throughout, Very Fine set.....(Photo Ex/Website PDF) 2,110.00



362EX

- 362 ★田 **1c-50c Columbian (230-240).** Blocks of four including extra 2c with **Broken Hat** variety and 50c with **part imprint and plate no. 77 bottom selvage**, original gum, many blocks Mint N.H. including 1c (two stamps), 2c, 2c Broken Hat, 3c, 4c, 8c, 10c, 15c (two stamps) and 30c (two stamps), gorgeous colors and mostly well-centered, bright and fresh
VERY FINE AND CHOICE. A PARTICULARLY FRESH SET OF COLUMBIAN ISSUE BLOCKS OF FOUR THROUGH THE 50-CENT, WITH THE MAJORITY OF STAMPS MINT NEVER-HINGED.
This set was selected from a larger group of blocks for better centering and to maximize Mint N.H. stamps. Scott value without premium for the 50c position.(Photo Ex/Website PDF) 9,217.00

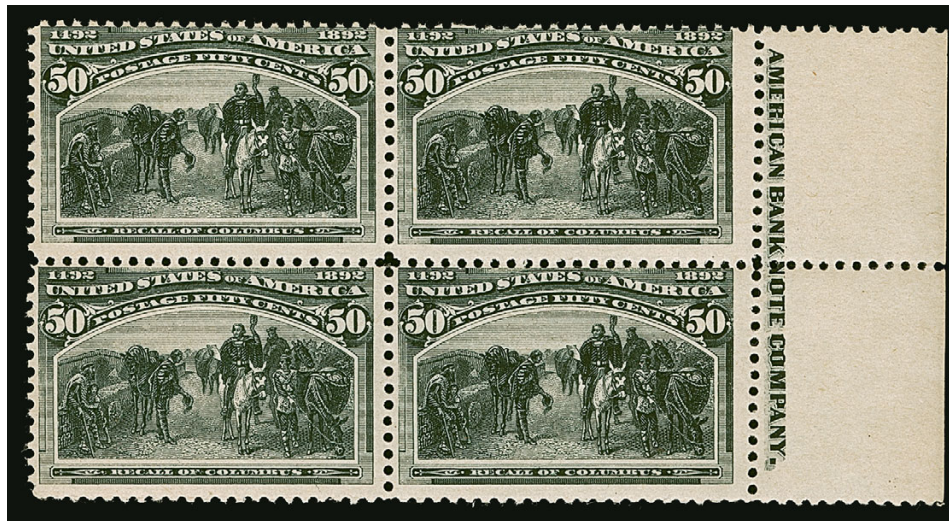

363EX

- 363 ★田 **1c-50c Columbian (230-240).** Set of **side imprint** blocks of four, complete thru the 50c, many stamps Mint N.H. including the complete 5c, 6c, 8c and **50c** blocks, couple others have two Mint N.H. stamps, also some h.r., a few perf separations but overall nicely intact

FINE AND SCARCE SET OF IMPRINT BLOCKS OF FOUR FOR THE ONE-CENT THRU 50-CENT COLUMBIANS, INCLUDING MORE THAN HALF THE STAMPS IN MINT NEVER-HINGED CONDITION.

Scott value as a mix of singles and hinged blocks without premium for the imprints is more than \$10,000.00(Photo Ex/Website PDF) E. 2,000-3,000

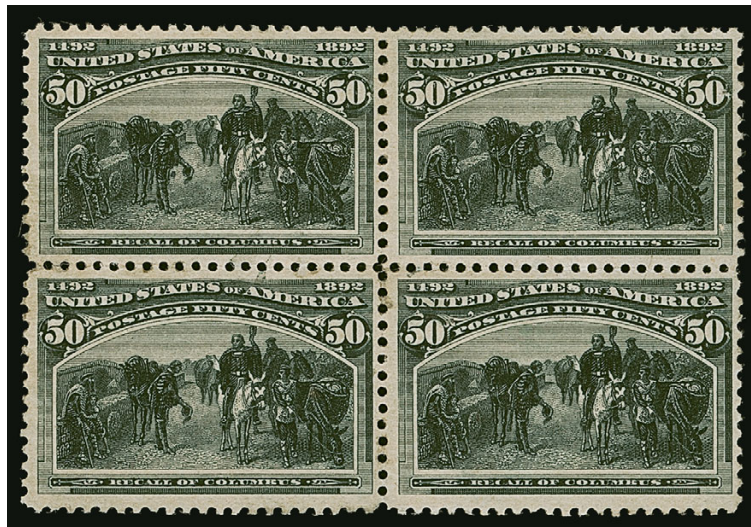

364EX

- 364 ★田 **1c-50c Columbian (230-240).** Blocks of four, original gum, a number of stamps Mint N.H. including the 15c block, 50c is regummed (or possibly very disturbed original gum), bright and fresh colors, attractive centering, some minor perf separations on a few and more significant separations on 30c (hinge reinforced), Fine-Very Fine, Scott value counting the 50c as four no-gum singles.....(Photo Ex/Website PDF) 6,027.00



- 365 ★★ **2c Brown Violet, Columbian (231).** Mint N.H., intense shade and impression, fresh and Extremely Fine Gem, with 2010 P.S.E. certificate (XF-Superb 95; SMQ \$350.00)... 31.00
- 366 ★★ **2c Brown Violet, Columbian, Broken Frameline (231 var).** Mint N.H., intense shade and impression, Jumbo margins, Extremely Fine Gem, with 2019 P.S.A.G. certificate (95J), Scott value as normal..... 31.00
- 367 ★★ **2c Brown Violet, Columbian, Broken Frameline (231 var).** Mint N.H., Jumbo margins, Extremely Fine, with 2004 P.S.E. certificate (XF 90 Jumbo; the variety unpriced in SMQ) 31.00
- 368 ★★ **3c Green, Columbian (232).** Mint N.H., pretty shade, wide and balanced margins, Extremely Fine Gem, with 2017 (as strip) and 2018 P.F. certificates (XF-Superb 95) 97.50
- 369 ★★ **4c Ultramarine, Columbian (233).** Mint N.H., wide margins, fresh color on bright paper, Extremely Fine, with 1998 P.F. certificate..... 150.00
- 370 ★★ **6c Red Violet, Columbian (235a).** Mint N.H., intense shade and impression, wide and balanced margins, Extremely Fine Gem example of this shade variety, with 2012 P.S.E. certificate (XF-Superb 95; SMQ \$1,050.00), this is the highest grade awarded to a Scott 235a in any condition (six Mint N.H. equal) 150.00
- 371 ★ **10c Black Brown, Columbian (237).** Original gum, barely hinged, bright shade, Jumbo margins, Extremely Fine, with 2016 P.S.E. certificate (OGph, XF 90 Jumbo; SMQ \$275.00)..... 95.00
- 372 ★ **15c Dark Green, Columbian (238).** Original gum, lightly hinged, deep rich color on bright paper, wide and balanced margins, Extremely Fine Gem, with 1995 P.F. certificate 200.00

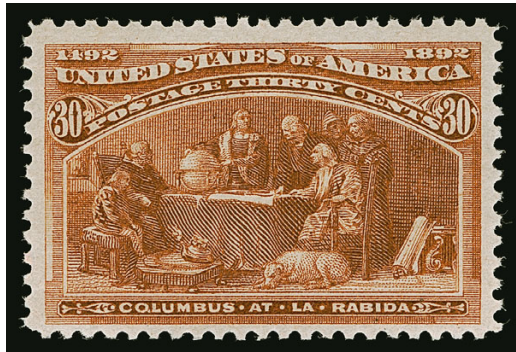

373



375EX



374

- 373 ★★ **30c Orange Brown, Columbian (239).** Mint N.H., rich color, trivial natural inclusion at lower right not noted on certificate, Very Fine, with 1980 P.F. certificate..... 675.00
- 374 ★田 **30c Orange Brown, Columbian (239).** Block of four, bottom stamps Mint N.H., top stamps h.r., rich color and wide margins, top right stamp perf dimple indentation, three stamps Fine-Very Fine, the bottom left stamp is an Extremely Fine Mint N.H. example — destined to be broken out, Scott value as singles..... 1,800.00
- 375 **50c-\$4.00 Columbian (240-244).** Rich colors, different cancels including target on \$4.00, which also has a small repair, otherwise Fine group(Photo Ex/Website PDF) 2,975.00



376

- 376 ★★ **50c Slate Blue, Columbian (240).** Mint N.H., rich color, well-balanced margins, small natural paper inclusion at center noted on most recent certificate
EXTREMELY FINE MINT NEVER-HINGED EXAMPLE OF THE 50-CENT COLUMBIAN ISSUE.
With 2002 P.F. and 2020 P.S.E. certificates (XF 90; SMQ \$3,750.00) 1,400.00



- 377 ★★ **50c Slate Blue, Columbian (240).** Mint N.H. with selvage at left (h.r. in selvage only), bright shade, an unpunched perf at top and bottom, Fine 1,300.00
- 378 ★★ **50c Slate Blue, Columbian (240).** Mint N.H. vertical pair, intense shade, top stamp some unpunched perfs at left, bottom stamp small natural inclusion not visible on an album page, Fine, Scott value as singles 2,600.00
- 379 ★ **50c Slate Blue, Columbian (240).** Original gum, lightly hinged, deep rich color, Very Fine and choice, with 2006 P.S.E. certificate (OGph, VF 80; SMQ \$450.00)..... 450.00
- 380 ★ **\$1.00 Salmon, Columbian (241).** Original gum, detailed impression, fresh and Very Fine, with 1985 P.F. and 2005 P.S.E. certificates (OGph, VF 80; SMQ \$1,100.00)..... 1,000.00
- 381 ★ **\$1.00 Salmon, Columbian (241).** Slightly disturbed original gum, bright color, Fine 1,000.00



- 382 ★田 **\$1.00 Salmon, Columbian (241).** Block of four, original gum, bottom stamps lightly hinged, top stamps shallow thin spot from hinge removal, couple unpunched perfs at top, Fine-Very Fine appearance..... 4,500.00



383

- 383 ★ **\$2.00 Brown Red, Columbian (242).** Original gum, lightly hinged, deep color and proof-like impression, Very Fine, with 2001 and 2008 P.F. certificates (VF 80) 1,100.00



384

- 384 ★田 **\$2.00 Brown Red, Columbian (242).** Block of four, fresh original gum with no apparent hinging but we detect some very slight perf strengthening in a few holes from the front, which we believe will knock it out of the Mint N.H. category on a certificate, deep rich color, single slightly short perf at right of top right stamp, faint pencil notation on gum of top left stamp

VERY FINE ORIGINAL-GUM BLOCK OF THE \$2.00 COLUMBIAN ISSUE.

Scott value as hinged..... 4,800.00



385



386

- 385 ★ **\$3.00 Yellow Green, Columbian (243).** Original gum, h.r., rich color, partly unpunched perf at bottom, Fine 1,500.00
- 386 (★) **\$3.00 Yellow Green, Columbian (243).** Unused (regummed), rich color, Fine 750.00



387

- 387 ★田 **\$3.00 Yellow Green, Columbian (243).** Block of four, original gum, narrow h.r. at top and bottom, well-centered with rich color, bottom left stamp small perf fault at bottom which may have originated during production

VERY FINE APPEARING ORIGINAL-GUM BLOCK OF THE \$3.00 COLUMBIAN ISSUE.

Scott value as hinged block of four 8,750.00



388



389



390

- 388 **\$3.00 Yellow Green, Columbian (243).** Detailed impression on bright paper, corner strike of circular datestamp cancel leaves entire design clearly visible, Very Fine and choice, with 1991 P.F. certificate 775.00
- 389 ★ **\$4.00 Crimson Lake, Columbian (244).** Original gum, lightly hinged, reperfed at right, Very Fine appearance, with clear 1995 P.S.E. certificate 2,100.00
- 390 **\$4.00 Crimson Lake, Columbian (244).** Radiant color, neat strike of target cancel at top, natural inclusion at right not mentioned on certificate, Very Fine, with 2010 P.S.A.G. certificate (85 used) 975.00



391

391

\$4.00 Crimson Lake, Columbian (244). Bright color, light strike of duplex cancel at bottom, fresh and Fine, with 1990 P.F. certificate 975.00

392 ★ **\$5.00 Black, Columbian (245).** Original gum, detailed impression, fresh and Very Fine, with 1983 A.P.S., 2000 P.F. and 2020 P.S.E. certificates (OGph, VF 80; SMQ \$2,500.00) 2,400.00



392



393

393

\$5.00 Black, Columbian (245). Crisp impression, wide and balanced margins, neat strike of circular datestamp cancel

EXTREMELY FINE USED EXAMPLE OF THE \$5.00 COLUMBIAN.

With 2021 P.S.E. certificate (XF 90; SMQ \$2,850.00) 1,200.00

394 **\$5.00 Black, Columbian (245).** Deep shade, neat strike of "Washington D.C. Aug. 10 4-30PM 1895" circular datestamp cancel, faint internal wrinkle not noted on certificates, Very Fine appearance, with 1985 and 1989 P.F. certificates.. 1,200.00



394

1894-98 BUREAU ISSUE



- 395 ★★ **2c Carmine Lake, Ty. I (249).** Mint N.H., detailed impression, Very Fine, with 2007 P.S.E. certificate (VF 80; SMQ \$450.00) 450.00
- 396 **2c Carmine Lake, Ty. I (249).** Brilliant color, essentially perfect centering with Jumbo margins, faintly cancelled, Extremely Fine Gem, the 2c shades are very difficult issues to obtain in such choice condition, with 2006 P.S.E. certificate (XF-Superb 95 Jumbo; SMQ \$500.00), only five grade higher 7.00
- 397 ★★ **2c Carmine, Ty. II (251).** Mint N.H., with **bottom plate no. 126 selvage**, brilliant color, Very Fine and choice 1,200.00
- 398 ★★ **5c Chocolate (255).** Mint N.H., pretty shade, well-balanced margins, Extremely Fine, with 2015 P.S.E. certificate (VF-XF 85; SMQ \$525.00) 360.00
- 399 ★ **10c Dark Green (258).** Original gum, lightly hinged, rich color, fresh and Very Fine, with 2015 P.F. certificate (VF 80) 275.00
- 400 **50c Orange (260).** Bright color, choice margins and centering, Pa. town duplex cancel, Extremely Fine, with 2009 P.S.E. (ungraded) and 2015 P.F. certificates (XF 90) .. 140.00

- 401 ★ **\$1.00 Black (261).** Original gum, lightly hinged, exceptionally wide margins and nearly perfectly centered, beautiful impression on bright white paper
EXTREMELY FINE GEM. A SIMPLY WONDERFUL LIGHTLY-HINGED EXAMPLE OF THE UNWATER-MARKED ONE-DOLLAR TYPE I 1894 FIRST BUREAU ISSUE.

With 1985 P.F. and 2008 P.S.E. certificates (OGph, XF-Superb 95; SMQ \$3,350.00)..... 1,000.00



401



402

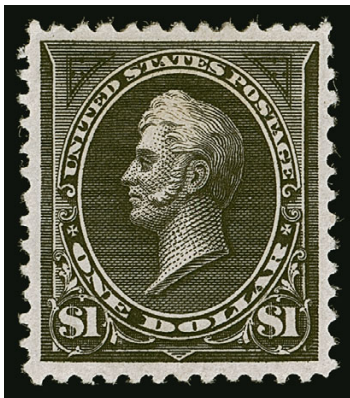

403



404EX

- 402 ★ **\$1.00 Black (261).** Original gum, lightly hinged, sharp proof-like impression, wide and balanced margins, fresh and Extremely Fine, with 2001 and 2010 P.F. certificates (XF 90), with 2005 P.S.E. certificate (OG, XF 90; SMQ \$1,800.00), this would certainly be described as "OGph" on an updated P.S.E. certificate 1,000.00
- 403 ★ **\$1.00 Black (261).** Original gum, lightly hinged, intense shade on bright paper, well-balanced margins, fresh and Extremely Fine, with 2008 P.S.E. certificate (OGph, XF 90; SMQ \$1,800.00)..... 1,000.00
- 404 **\$1.00 Black, Ty. I, II (261, 261A, 276, 276A).** Each with registry oval cancel, each Type II with tiny perf flaw, Very Fine appearing group, the two Type I stamps with 1980 or 1981 P.F. certificate.....**(Photo Ex/Website PDF)** 1,445.00

- 405 ★ **\$1.00 Black, Ty. II (261A).** Original gum, barely hinged, intense shade, well-balanced margins, Very Fine and choice, with 1978 P.F. and 2012 P.S.E. certificates (VF 80; SMQ \$2,100.00) 2,100.00



405

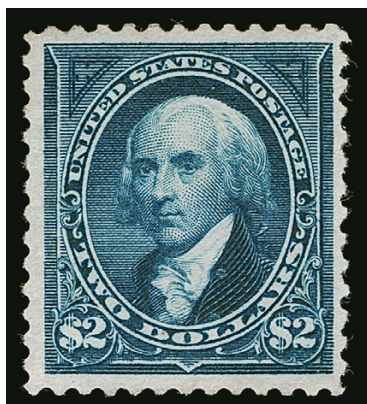

406

- 406 ★ **\$2.00 Bright Blue (262).** Original gum, lovely pastel shade, wide margins
VERY FINE AND CHOICE ORIGINAL-GUM EXAMPLE OF THE 1894 \$2.00 UNWATERMARKED BUREAU ISSUE.
With 1983 P.F. and 2005 P.S.E. certificates. . 2,750.00

- 407 **\$2.00 Dark Blue (262 var).** Wonderfully intense color in this distinct sub-shade, choice centering and margins, bold duplex cancel

EXTREMELY FINE USED EXAMPLE OF THE \$2.00 1894 UNWATERMARKED BUREAU ISSUE IN THE DARK BLUE SHADE.

With 2008 and 2015 P.F. certificates (VF-XF 85)
..... 1,250.00

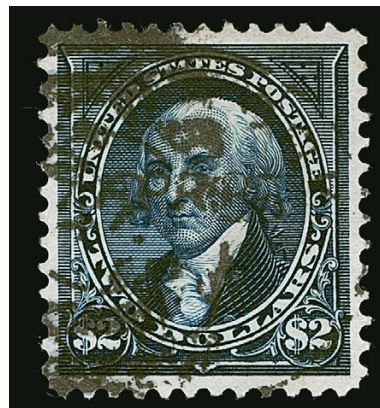

407



408

- 408 ★ **\$5.00 Dark Green (263).** Original gum, lightly hinged, with **bottom part imprint selvage**, deep rich color and proof-like impression, unusually wide margins

EXTREMELY FINE. A BEAUTIFUL ORIGINAL-GUM EXAMPLE OF THE 1894 \$5.00 UNWATERMARKED BUREAU ISSUE.

With 1999 and 2008 P.F. certificates (VF-XF 85 XQ), the "XQ" stands for "Extraordinary Quality" — which certainly applies to this stamp.... 4,000.00

- 409 **\$5.00 Dark Green (263).** Rich color on bright paper, choice centering for this difficult issue, bold strikes of New York registry oval cancels

VERY FINE AND CHOICE USED EXAMPLE OF THE 1894 \$5.00 UNWATERMARKED BUREAU ISSUE.

Ex Hall. With 2000 and 2016 P.F. certificates (VF 80)
..... 2,600.00



409



410

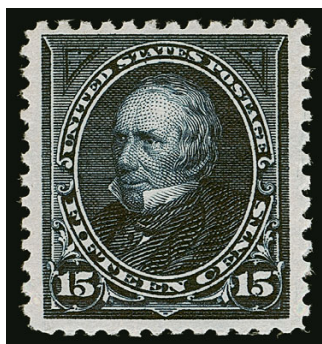

411



412

- 410 ★★ **1c Blue (264).** Mint N.H., deep rich color, wide margins, Extremely Fine Gem, with 2021 P.S.E. certificate (XF-Superb 95; SMQ \$300.00)..... 17.50
- 411 ★★ **15c Dark Blue (274).** Mint N.H., deep rich color, wide margins, Very Fine and choice, with 2015 P.F. certificate (VF 80) 600.00
- 412 ★ **\$1.00 Black, Ty. I (276).** Original gum, intense shade, wide margins and choice centering, fresh and Extremely Fine, with 2012 P.F. certificate (XF 90)..... 600.00

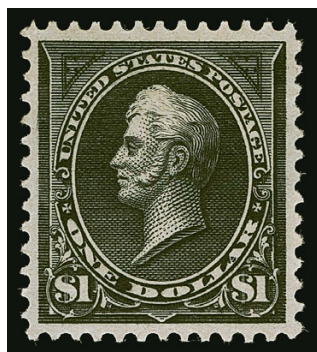

413



414

- 413 ★ **\$1.00 Black, Ty. I (276).** Original gum, lightly hinged, almost perfect centering with well-balanced margins, intense impression, Extremely Fine Gem, a beautiful stamp, with 2001 P.F. certificate 650.00
- 414 **\$1.00 Black, Ty. I, II (276, 276A).** Three singles, middle and right stamps Type II, left stamp Type I, tied by bold registry oval cancels on blue piece, center stamp small fault at bottom not mentioned on certificate, Very Fine appearance, with clear 2021 P.S.E. certificate..... 495.00

- 415 ★ **\$2.00 Dark Blue (277a).** Original gum, deep rich color in the Dark Blue shade, wide margins, Extremely Fine, with 1995 P.F. certificate ... 900.00

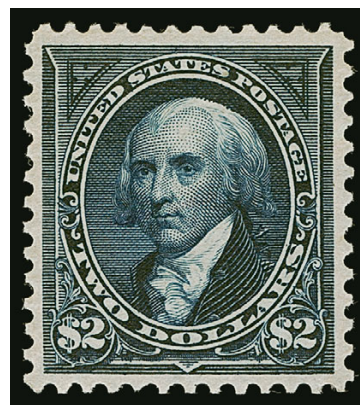

415

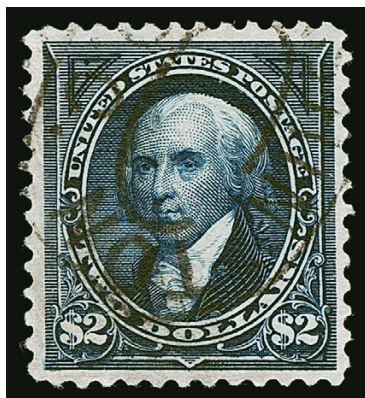

416

- 416 **\$2.00 Dark Blue (277a).** Deep rich color, excellent centering, unobtrusive oval cancel, fresh and Extremely Fine, with 2014 P.S.E. certificate (VF-XF 85; SMQ \$600.00), this is a high grade for a used Scott 262 in the Dark Blue shade, it is exceeded only by seven graded XF 90..... 400.00

- 417 ★ **\$5.00 Dark Green (278).** Original gum, detailed impression, fresh and Very Fine, with 2002 P.S.E. and 2012 P.F. certificates (VF 80)..... 2,000.00

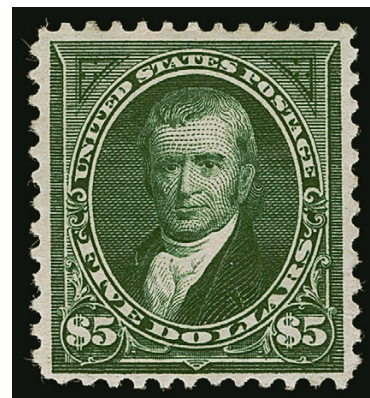

417



418

- 418 **\$5.00 Dark Green (278).** Nicely balanced margins and well-centered, rich color, "Reg" oval cancel, Extremely Fine, with 2006 P.S.E. certificate (XF 90; SMQ \$1,250.00)..... 600.00



419

- 419 **\$5.00 Dark Green (278).** Deep rich color, well-proportioned margins, lightly cancelled, Extremely Fine, with 1983 P.F. certificate 600.00

- 420 ★★ **1c Deep Green (279).** Mint N.H., radiant color, huge margins all around and precise centering, Extremely Fine Gem, a superb stamp, ex "Scarsdale" and Henson, with 2000 P.F. and 2008 P.S.E. certificates (Superb 98; SMQ \$1,100.00)..... 25.00

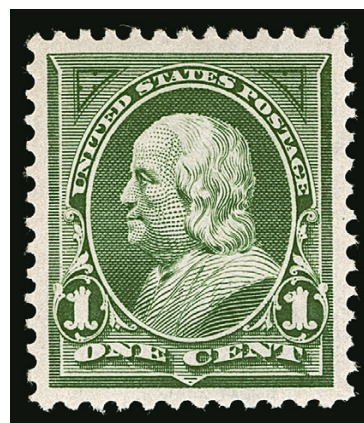

420

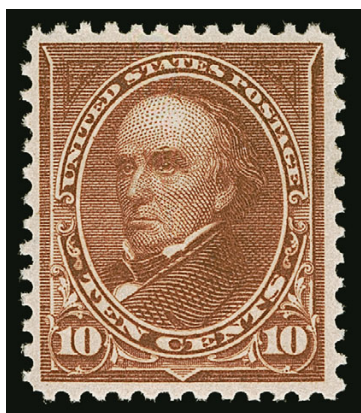

421



422

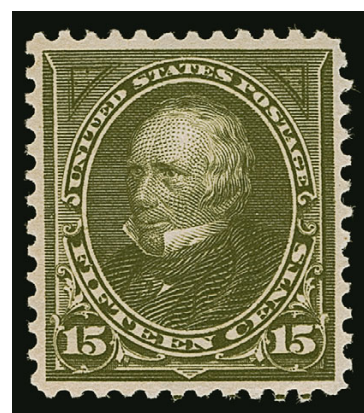

423

- 421 ★★ **10c Brown, Ty. I (282C).** Mint N.H., pretty shade, Very Fine and choice, with 1996 P.F. and 2005 P.S.E. certificates (VF 80; SMQ \$525.00)..... 525.00
- 422 ★ **10c Brown, Ty. I (282C).** Original gum, barest trace of hinging if at all (appears to us Mint N.H.), warm color, outstanding centering with balanced margins, Extremely Fine Gem, with 2021 P.F. certificate as hinged (XF-Superb 95) 175.00
- 423 ★★ **15c Olive Green (284).** Mint N.H., pretty pastel shade, well-balanced margins, Extremely Fine, with 2015 P.S.E. certificate (VF-XF 85; SMQ \$875.00)..... 475.00

END OF SESSION TWO

SESSION THREE (LOTS 424-543)
WEDNESDAY, DECEMBER 15, 2021, AT 10:30 A.M.

TRANS-MISSISSIPPI ISSUE



424EX

- 424 ★田 **1c-50c Trans-Mississippi (285-291)**. Set of original gum blocks, including 1c Mint N.H. top left corner imprint and plate no. 598 block of eight, 2c lightly hinged bottom imprint and plate no. 654 block of four, 4c Mint N.H. left selvage block of four, 5c-50c blocks of four, 5c lightly hinged (if at all), 8c top pair h.r. and one bottom stamp pencil notations, 50c lightly hinged, choice centering throughout with bright colors

VERY FINE SET OF ORIGINAL-GUM BLOCKS OF THE ONE-CENT THRU 50-CENT TRANS-MISSISSIPPI ISSUE, INCLUDING TWO PLATE BLOCKS.

This is a fresh and lovely set of blocks. See our website PDF for a complete scan.
.....(Photo Ex/Website PDF) 7,160.00



425EX

- 425 ★田 **1c-8c Trans-Mississippi (285-289)**. Original gum blocks of four, 1c is a bottom imprint and plate no. 612 block, 2c with plate no. 655 selvage at top, at least two stamps of the 8c block Mint N.H., some perf separations primarily in the 2c, Fine-Very Fine and attractive set(Photo Ex/Website PDF) 2,615.00



- 426 ★★ **1c Dark Yellow Green, Trans-Mississippi (285).** Mint N.H., deep rich color, proof-like impression, Extremely Fine Gem, with 2007 P.S.E. certificate (XF-Superb 95; SMQ \$625.00)..... 75.00
- 427 ★★ **1c Dark Yellow Green, Trans-Mississippi (285).** Mint N.H., deep rich color on bright paper, wide margins, Extremely Fine Gem, with 2012 P.S.E. certificate (XF-Superb 95; SMQ \$625.00)..... 75.00
- 428 ★★ **1c Dark Yellow Green, Trans-Mississippi (285).** Mint N.H. with **bottom plate no. 592 selva**ge, rich color, wide margins, Extremely Fine Gem, with 2012 P.S.E. certificate (XF-Superb 95; SMQ \$625.00) 75.00
- 429 ★★ **2c Copper Red, Trans-Mississippi (286).** Mint N.H. with **top imprint selva**ge, pretty shade, Extremely Fine Gem, with 2012 P.S.A.G. certificate (95 ogNH)..... 72.50
- 430 ★★ **4c Orange, Trans-Mississippi (287).** Mint N.H., rich color, wide and balanced margins, Extremely Fine Gem, with 2005 P.S.E. certificate (XF-Superb 95; SMQ \$1,850.00)..... 330.00
- 431 ★★ **4c Orange, Trans-Mississippi (287).** Mint N.H., intense shade and impression, well-balanced margins, Extremely Fine, with 2014 P.F. certificate (XF 90) 330.00
- 432 ★★ **4c Orange, Trans-Mississippi (287).** Mint N.H., choice centering and margins, hint of oxidation, Extremely Fine, with 2010 P.S.E. certificate (XF 90; SMQ \$625.00)..... 330.00



- 433 ★★ **5c Dull Blue, Trans-Mississippi (288).** Mint N.H., rich color on bright paper, choice balanced margins, Extremely Fine, with 2015 P.S.E. certificate (XF 90; SMQ \$700.00) 300.00
- 434 ★★ **5c Dull Blue, Trans-Mississippi (288).** Mint N.H., rich color on bright paper, fresh and Extremely Fine, with 2021 P.S.E. certificate (XF 90; SMQ \$700.00) 300.00
- 435 ★★ **8c Violet Brown, Trans-Mississippi (289).** Mint N.H. wonderfully well-centered, rich color, Extremely Fine, with 1990 P.F. and 2015 P.S.E. certificates showing top plate no. selvage, which accompanies (XF 90; SMQ \$1,250.00) 430.00
- 436 **8c Violet Brown, Trans-Mississippi (289).** Deep rich color, detailed impression, neat strike of duplex cancel, Extremely Fine Gem, with 2021 P.S.E. certificate (XF-Superb 95; SMQ \$625.00), only six grade higher (two at 95J, four at 98) 47.50

- 437 ★★ **10c Gray Violet, Trans-Mississippi (290).** Mint N.H. with bottom selvage, proof-like impression, gorgeous centering
EXTREMELY FINE GEM MINT NEVER-
HINGED EXAMPLE OF THE 10-CENT
TRANS-MISSISSIPPI ISSUE.

With 2012 P.S.E. certificate (XF-Superb 95; SMQ \$2,850.00). Only seven grade higher (all at 98) 425.00



437

- 438 ★★ **10c Gray Violet, Trans-Mississippi (290).** Mint N.H., well-proportioned margins, rich color on bright paper, Extremely Fine, with 2014 P.F. certificates (XF 90) 425.00



439

- 439 ★★田 10c Gray Violet, Trans-Mississippi (290). Mint N.H. block of four with **wide left arrow selvage**, fresh color and paper, Very Fine position block, Scott value as singles without premium for the arrow (which is unpriced in Scott as a Mint N.H. block) 1,700.00



440

- 440 ★ 50c Sage Green, Trans-Mississippi (291). Original gum, rich color, wide and balanced margins, Extremely Fine Gem, with 1983 P.F. and 2021 P.S.E. certificates (OGh, XF-Superb 95; SMQ \$1,600.00)..... 600.00



441



442

- 441 ★ 50c Sage Green, Trans-Mississippi (291). Original gum, lightly hinged, detailed impression, well-balanced margins, Extremely Fine, with 2005 P.S.E. certificate (OGph, XF 90; SMQ \$975.00) 600.00
- 442 ★★ \$1.00 Black, Trans-Mississippi (292). Mint N.H., natural interpane straight edge at left showing guideline, balanced margins, Extremely Fine and attractive, with 2007 P.S.E. certificate for a pair 3,750.00

- 443 ★ **\$1.00 Black, Trans-Mississippi (292).**
Original gum, intense shade and detailed impression, unusually wide margins

EXTREMELY FINE ORIGINAL-GUM EXAMPLE OF THE \$1.00 TRANS-MISSISSIPPI ISSUE.

With 2018 P.S.E. certificate (OGph, XF 90; SMQ \$1,750.00). The SMQ value is too low for this as the last seven XF 90 examples we have offered have all realized more than this current SMQ.....
..... 1,500.00



443



444

- 444 ★ **\$1.00 Black, Trans-Mississippi (292).**
Original gum, lightly hinged, deep shade and sharp impression, choice centering with balanced margins

EXTREMELY FINE ORIGINAL-GUM EXAMPLE OF THE \$1.00 TRANS-MISSISSIPPI ISSUE.

With 2010 P.S.E. certificate (OGph, XF 90; SMQ \$1,750.00). The SMQ value is too low for this as the last seven XF 90 examples we have offered have all realized more than this current SMQ.....
..... 1,500.00

- 445 ★ **\$1.00 Black, Trans-Mississippi (292).**
Original gum, lightly hinged, detailed impression, choice centering with well-proportioned margins

EXTREMELY FINE ORIGINAL-GUM EXAMPLE OF THE \$1.00 TRANS-MISSISSIPPI ISSUE.

With 2013 P.F. certificate (XF 90)
..... 1,500.00



445



446

- 446 ★ **\$1.00 Black, Trans-Mississippi (292).**
Original gum, h.r., detailed impression, wide margins, Very Fine, with 1986 Dena certificate and signed in pencil....
..... 1,500.00



- 447 ★ **\$1.00 Black, Trans-Mississippi (292).** Original gum, single hinge mark, detailed impression on bright paper, Very Fine, with 2011 P.S.E. certificate..... 1,500.00
- 448 ★ **\$1.00 Black, Trans-Mississippi (292).** Original gum, lightly hinged, detailed impression, well-balanced margins, small perf tear and perf thin at top center, Extremely Fine appearance..... 1,500.00
- 449 ★ **\$1.00 Black, Trans-Mississippi (292).** Slightly disturbed original gum, faint overall toning, otherwise Very Fine 1,500.00
- 450 ★ **\$1.00 Black, Trans-Mississippi (292).** Original gum, lightly hinged, intense shade, Fine, with 2013 P.F. certificate 1,500.00
- 451 ★ **\$1.00 Black, Trans-Mississippi (292).** Original gum, lightly hinged, fresh and Fine..... 1,500.00
- 452 ★ **\$1.00 Black, Trans-Mississippi (292).** Original gum, lightly hinged, crisp impression, Fine, with 1976 P.F. certificate 1,500.00
- 453 ★ **\$1.00 Black, Trans-Mississippi (292).** Original gum, reperfed, Fine appearance 1,500.00
- 454 (★) **\$1.00 Black, Trans-Mississippi (292).** Unused (regummed), Fine 850.00



455

- 455 ★田 **\$1.00 Black, Trans-Mississippi (292).** Block of four with horizontal guideline, original gum, deep shade and crisp impression, choice centering and margins

EXTREMELY FINE. A BEAUTIFUL ORIGINAL-GUM BLOCK OF THE \$1.00 TRANS-MISSISSIPPI ISSUE — WIDELY REGARDED AS THE MOST BEAUTIFUL COMMEMORATIVE STAMP IN U.S. PHILATELY.

All four of the stamps in this block are well-centered and the bottom pair is particularly choice. 7,000.00



456

- 456 ★田 **\$1.00 Black, Trans-Mississippi (292).** Block of four, original gum, small central h.r., deep shade and proof-like impression, attractive centering and margins, left pair light diagonal crease

VERY FINE APPEARING ORIGINAL-GUM BLOCK OF FOUR OF THE \$1.00 TRANS-MISSISSIPPI ISSUE.

An attractive well-centered block..... 7,000.00



457

- 457 ★ **\$1.00 Black, Trans-Mississippi (292).** Top imprint and plate no. 606 pair, original gum, barely hinged (if at all), fresh and Fine, with 2015 P.F. certificate..... 4,000.00



458

- 458 **\$1.00 Black, Trans-Mississippi (292).** Detailed impression, unobtrusive strike of duplex cancel, Very Fine and choice, with 1984 P.F. certificate..... 700.00



459

- 459 ★★ **\$2.00 Orange Brown, Trans-Mississippi (293).** Mint N.H., intense shade and impression, unusually choice centering
VERY FINE AND CHOICE. A BEAUTIFUL MINT NEVER-HINGED EXAMPLE OF THE \$2.00 TRANS-MISSISSIPPI ISSUE.
With 2004 P.S.E. certificate..... 5,750.00



460



461

- 460 ★ **\$2.00 Orange Brown, Trans-Mississippi (293).** Original gum, minor h.r., uncharacteristically wide margins, strong color and impression, Very Fine and choice, signed Brettl and with her 1996 certificate 1,900.00
- 461 **\$2.00 Orange Brown, Trans-Mississippi (293).** Bright shade, light strikes of circular datestamp cancel, Very Fine, with 1973 and 1983 P.F. certificates 1,050.00

PAN-AMERICAN ISSUE



462EX

- 462 ★田 **1c-10c Pan-American (294-299).** Complete set of original gum blocks, including Mint N.H. 1c block of six with most of top imprint and plate no. 1139 (not a complete plate block), 2c lightly hinged top imprint and plate no. 1098 block of eight, 4c block of four with most of bottom imprint and plate no. 1145 (not a complete plate block), top pair h.r., 5c Mint N.H. bottom plate no. 1141 and arrow block of four (unpriced in Scott as Mint N.H. so counted as four singles), 8c bottom plate no. 1143 and arrow block of four, bottom pair Mint N.H., also 8c block of six with most of bottom imprint and plate nos. 1150 and 1143, with five stamps Mint N.H. (not a complete plate block but catalogue value of \$1,240.00 nonetheless), finally 10c bottom plate no. 1144 and arrow block of four, one stamp Mint N.H., overall attractive centering and margins, Fine to mostly Very Fine..... (Photo Ex/Website PDF) 3,927.50

- 463 ★田 **1c-10c Pan-American (294-299).** Blocks of four, original gum, nearly all Mint N.H. except two 1c and two 8c lightly hinged, bright colors, Very Fine and choice set of blocks....(Photo Ex/Website PDF) 3,400.00



463EX



464

464 ★ **1c Green & Black, Pan-American, Center Inverted (294a).** Original gum, lightly hinged, with wide **bottom selvage**, unusually choice centering

VERY FINE AND CHOICE. A BEAUTIFUL ORIGINAL-GUM BOTTOM SELVAGE EXAMPLE OF THE ONE-CENT PAN-AMERICAN INVERT.

According to Johl, the 1c Pan-American Inverts were found in at least four different post offices around the country soon after release of the issue in May 1901, including Bessemer Ala., Richmond Va., Utica N.Y. and Connecticut. Most examples are off-center and/or have disturbed gum. The example offered here is remarkably fresh

From our 1990 Rarities sale. With 1990 P.F. certificate..... 12,500.00



465

- 465 ★ **1c Green & Black, Pan-American, Center Inverted (294a).** Lightly hinged, deep rich color, choice centering

VERY FINE AND CHOICE. A REMARKABLY FRESH SOUND AND WELL-CENTERED ORIGINAL-GUM EXAMPLE OF THE ONE-CENT PAN-AMERICAN INVERT.

According to Johl, the 1c Pan-American Inverts were found in at least four different post offices around the country soon after release of the issue in May 1901, including Bessemer Ala., Richmond Va., Utica N.Y. and Connecticut.

With 2020 P.S.E. certificate 12,500.00



466

- 466 ★ **4c Deep Red Brown & Black, Pan-American, Center Inverted, Specimen Ovpt. (296a-S).** Large part disturbed original gum, the "Specimen" handstamp removed at upper right, corner added at top left, reperfed at right, small tears at top and right

VERY FINE APPEARANCE. A PRESENTABLE EXAMPLE OF THE 4-CENT PAN-AMERICAN INVERT WITH "SPECIMEN" OVERPRINT.

A total of 173 4c Pan-American Invert stamps were distributed by the Third Assistant Postmaster General's office, and an additional 97 were traded by the National Museum. The majority of stamps distributed by the Post Office Department had the "Specimen" overprint, but some did not. Many have thin spots and/or disturbed gum.

With 2014 P.F. certificate 11,500.00



- 467 ★★ **2c Carmine & Black, Pan-American (295).** Mint N.H., bright shade, wide and balanced margins, Extremely Fine Gem, with 2018 P.S.A.G. certificate (95 ogNH) 37.50
- 468 ★田 **2c Carmine & Black, Pan-American, “High Train” (295).** Block of four with dramatic vignette shift with smokestack well into the carmine frame at top, original gum, Fine and highly collectible variety E. 300-400
- 469 ★田 **10c Yellow Brown & Black, Pan-American (299).** Bottom imprint and plate no. 1151 block of six, original gum, lightly hinged, gum wrinkle affects right two stamps, small (printing?) mark on bottom middle stamp, otherwise Fine, Scott value \$6,000.00..... E. 750-1,000

1902-08 ISSUE

- 470 ★田 **1c-13c 1902-03 Issue (300-308).** Blocks of four, more than half the stamps are Mint N.H. (mostly bottom stamps), 5c with disturbed gum (and one Mint N.H. stamp), bright and fresh colors, well-centered essentially throughout, Very Fine set of blocks and desirable with more than half Mint N.H. stamps(Photo Ex/Website PDF) 2,700.00
- 471 ★★ **2c Carmine (301).** Mint N.H., brilliant color, wide and balanced margins, Extremely Fine Gem, with 2009 P.S.E. certificate (XF-Superb 95; SMQ \$425.00) 37.50
- 472 ★★ **8c Violet Black (306).** Mint N.H., deep shade, well-balanced margins, Extremely Fine, with 2016 P.S.E. certificate (XF 90; SMQ \$275.00) 110.00



- 473 ★★ **50c Orange (310)**. Mint N.H., vibrant color, fresh and Very Fine, with 1998 P.F. certificate 1,225.00
- 474 ★ **\$1.00 Black (311)**. Original gum, fresh and crisp, Very Fine, with 2009 P.S.E. certificate 600.00
- 475 **\$5.00 Dark Green (313)**. Rich color on bright paper, registry oval cancel, wide margins, Very Fine, with 1983 P.F. certificate 700.00
- 476 ★ **5c Blue, Imperforate (315)**. Original gum, lightly hinged, huge margins including bottom left corner sheet margin, Extremely Fine, with 1984 P.F. certificate 350.00
- 477 ★★ **5c Blue, Imperforate (315)**. Mint N.H. pair with wide **right sheet margin**, deep rich color, large margins other sides, Extremely Fine, with 2021 P.S.E. certificate (XF 90; SMQ \$1,600.00) 1,250.00
- 478 ★ **5c Blue, Imperforate (315)**. Horizontal pair with guide line, original gum, hinged at top, rich color, Very Fine and choice, Scott value for normal pair 725.00

- 479 ★ **1c Blue Green, Coil (318)**. Original gum, rich color, even top and bottom margins, just into perfs at left
FINE AND COLLECTIBLE ORIGINAL-GUM EXAMPLE OF
THE RARE ONE-CENT 1908 HORIZONTAL COIL.
With 1953 (as a pair) and 2011 P.F. certificates. With
2014 P.S.A.G. certificate 4,250.00

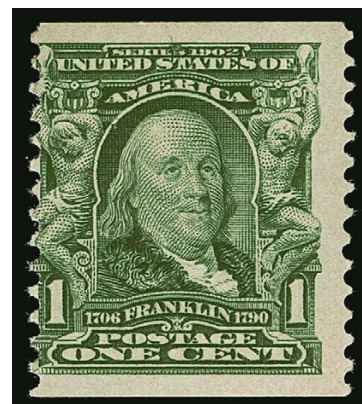

479

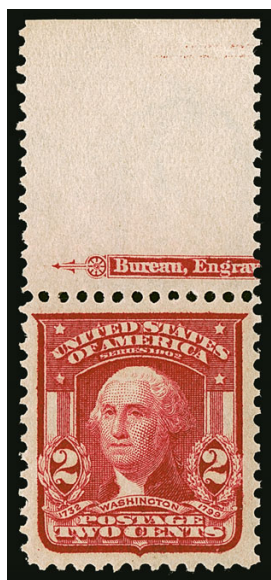

480

- 480 ★★ **2c Lake, Ty. II (319F).** Mint N.H. with wide **top part imprint selvage**, intense shade and impression, perfectly centered with Jumbo margins, Extremely Fine Gem, a huge stamp, ex Henson, with 2017 P.S.E. certificate (Superb 98 Jumbo; unpriced in SMQ above the grade of 98, SMQ \$1,500.00 as 98), this is the highest grade awarded to this issue in any condition (used, hinged, Mint N.H.) and no other example has equaled it..... 25.00

PRIVATE VENDING AND AFFIXING MACHINE PERFORATIONS



- 481 ★ **2c Carmine, Farwell Group 4, 4A4 (482).** Pair, brilliant color, well-balanced margins, Very Fine and choice, ex Belasco, with 1990 P.F. certificate 725.00
- 482 ★ **2c Shield, Mailometer Ty. IV (320, 320b).** Pair of each shade, left stamp of first Mint N.H., bright colors, fresh and Very Fine, ex Belasco, each with 1988 P.F. certificate (Photo Ex) 840.00
- 483 ★ **1c Green, 2c Carmine, 2c Lake, Schermack Ty. II, 2c Carmine, Schermack Ty. III (314, 320, 320a, 482, 532).** Pairs, second Mint N.H. but tiny perf flaw at center, Lake h.r., 1c small toned spot at top of left stamp, the Type III is a combination strip of four, Fine-Very Fine, ex Belasco (Photo Ex) E. 500-750
- 484 ★ **5c Blue, U.S. Automatic Vending Co. Ty. I (315).** Pair, original gum, deep rich color, Extremely Fine, with 2010 P.F. certificate 1,100.00



- 485 ★★ 1c Green, 2c Alaska-Yukon, U.S. Automatic Vending Co. Pocket Ty. 4-3 (343, 371). Pair of pockets containing one and two respectively in each, Mint N.H., without inscriptions and numbered "65" and "66" on back, Very Fine, scarce multiple, Scott value as two single pockets..... 700.00

LOUISIANA PURCHASE ISSUE

- 486 ★★田 1c-10c Louisiana Purchase (323-327). Blocks of four, 1c-3c are imprint and plate no. blocks, 5c-10c normal blocks, original gum, all are Mint N.H. except for top stamps of 10c, brilliant colors, fresh and Very Fine(Photo Ex/Website PDF) 3,820.00
- 487 ★田 1c-10c Louisiana Purchase (323-327). Imprint and plate no. blocks of four (2c block of six), original gum, 5c Mint N.H., 10c stamps are Mint N.H., bright colors and well-centered, top right 3c with small thin spot and gum adherence, overall Very Fine set of plate blocks(Photo Ex/Website PDF) 3,515.00
- 488 ★田 1c-10c Louisiana Purchase (323-327). Complete set of left arrow margin blocks of four, 2c a block of ten, original gum, h.r, 2c tropicalized part gum, bright colors and decent centering, Fine-Very Fine(Photo Ex/Website PDF) 1,565.00
- 489 ★★ 2c Carmine, Louisiana Purchase (324). Mint N.H., brilliant color, beautiful centering, Extremely Fine Gem, with 2012 P.S.E. certificate (XF-Superb 95; SMQ \$550.00), only eight grade higher 60.00
- 490 ★★ 3c Violet, Louisiana Purchase (325). Mint N.H., deep rich color and detailed impression, Extremely Fine Gem, a beautiful stamp, with 2016 P.S.E. certificate (XF-Superb 95; SMQ \$1,200.00) 170.00



491



492



493

- 491 ★★ **3c Violet, Louisiana Purchase (325).** Mint N.H., rich color on bright paper, beautifully centered, Extremely Fine Gem, with 2014 P.S.E. certificate (XF-Superb 95; SMQ \$1,200.00) 170.00
- 492 ★★ **3c Violet, Louisiana Purchase (325).** Mint N.H., detailed impression, well-proportioned margins, Extremely Fine Gem, with 2011 P.S.E. certificate (XF-Superb 95; SMQ \$1,200.00) 170.00
- 493 ★★ **3c Violet, Louisiana Purchase (325).** Mint N.H., guide line at bottom, unusually wide margins for this issue and excellent centering, Extremely Fine, with 2008 P.S.E. certificate (XF 90; SMQ \$475.00)..... 170.00



494



495



496

- 494 ★★ **5c Dark Blue, Louisiana Purchase (326).** Mint N.H., deep rich color and proof-like impression, precise centering, Extremely Fine Gem, with 2016 P.S.E. certificates (XF-Superb 95; SMQ \$1,350.00), only nine grade higher..... 180.00
- 495 ★★ **5c Dark Blue, Louisiana Purchase (326).** Mint N.H., rich color on bright paper, choice centering, Extremely Fine Gem, with 2012 P.S.E. certificate (XF-Superb 95; SMQ \$1,350.00), only nine grade higher 180.00
- 496 ★★ **5c Dark Blue, Louisiana Purchase (326).** Mint N.H., rich color, well-proportioned margins, Extremely Fine, ex Curtis, with 1986 P.F. and 2007 P.S.E. certificates (XF 90; SMQ \$525.00)..... 180.00
- 497 ★★ **5c Dark Blue, Louisiana Purchase (326).** Mint N.H., deep rich color, beautifully centered with unusually wide margins all around, Extremely Fine, ex Geisler, with 2007 P.F. certificate..... 180.00



497

- 498 ★★ **10c Red Brown, Louisiana Purchase (327).** Mint N.H., crisp impression, unusually choice centering

EXTREMELY FINE MINT NEVER-HINGED
EXAMPLE OF THE 10-CENT LOUISIANA
PURCHASE ISSUE.

With 2008 P.S.E. certificate (XF-Superb
95; SMQ \$2,000.00). Only ten grade
higher..... 300.00



498



- 499 ★★ **10c Red Brown, Louisiana Purchase (327).** Mint N.H., pretty shade, Very Fine and choice, with 2013 P.F. certificate 300.00

JAMESTOWN ISSUE

- 500 ★田 **1c-5c Jamestown (328-330).** Set of original gum plate blocks, 1c top left corner imprint and plate no. 3545 block of eight, disturbed original gum, 2c top and bottom imprint and plate nos. 3513 and 3524 blocks of six, top plate block lightly hinged and bottom plate block h.r. on top stamps (two bottom stamps Mint N.H.), finally 5c lightly hinged bottom imprint and plate no. 3560 block of six, fresh and Fine-Very Fine set (Photo Ex/Website PDF) 5,160.00
- 501 ★★ **1c Green, Jamestown (328).** Mint N.H., bright shade, fresh and Extremely Fine, with 2005 P.S.E. certificate (XF-Superb 95; SMQ \$1,000.00) 75.00
- 502 ★★ **5c Blue, Jamestown (330).** Mint N.H. with **top part imprint selvage**, incredibly wide margins and beautifully centered, natural small line of short gumming at top, Extremely Fine, 5c Jamestown stamps with wide margins and choice centering are extremely difficult to find 375.00

1908-12 ISSUES



503

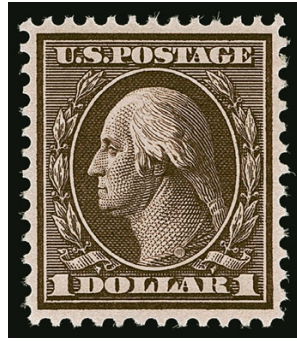

504



505

- 503 ★★ **50c Violet (341).** Mint N.H., rich color, fresh and Fine..... 650.00
 504 ★ **\$1.00 Violet Brown (342).** Original gum, lightly hinged, rich color, well-proportioned margins, Extremely Fine 450.00
 505 ★ **\$1.00 Violet Brown (342).** Original gum, deep rich color, Very Fine, with 2011 P.F. certificate..... 450.00



506



507

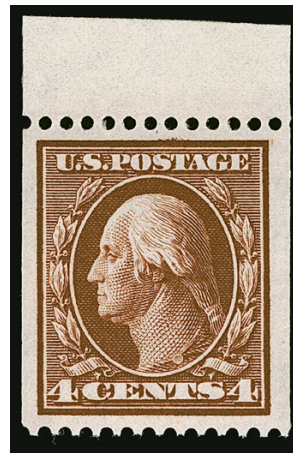

508



509

- 506 ★ **2c Carmine, Coil (349).** Guide line pair, original gum, barely hinged, brilliant color, Very Fine, with 1985 P.F. certificate 550.00
 507 ★ **4c Orange Brown, Coil (350).** Guide line pair, slightly disturbed original gum, well-centered with balanced margins, Very Fine and choice, with 2021 P.F. certificate 1,175.00
 508 ★★ **4c Orange Brown, Coil (350).** Mint N.H. with selvage at top from paste-up, rich color on bright paper, wide margins, Extremely Fine, with 2005 and 2011 P.F. certificates (XF 90) 325.00
 509 ★ **5c Blue, Coil (351).** Pair, bottom stamp Mint N.H., top stamp lightly hinged, deep rich color, Very Fine and choice, with 2003 P.F. certificate, Scott value as singles..... 480.00



- 510 ★★ **1c Green, Coil (352).** Mint N.H., deep rich color on bright paper, choice centering with wide margins, fresh and Extremely Fine, ex Odeneal, with 2004 P.F. and 2007 P.S.E. certificates (XF 90; SMQ \$450.00) 235.00
- 511 ★ **2c Carmine, Coil (353).** Pair with 3mm spacing, original gum, radiant color, wide and balanced margins, Extremely Fine Gem, with 2007 P.S.E. certificate (OGph, XF-Superb 95 Jumbo; SMQ \$1,000.00), only one grades higher (at 98J) and none share this desirable grade, by way of comparison, the highest grade awarded to a Mint N.H. pair is one example at XF 90. 230.00
- 512 ★ **4c Orange Brown, Coil (354).** Original gum, lightly hinged in one corner, huge balanced margins, rich color, Extremely Fine Gem, a superb example of this coil, ex Merlin, with 1991 P.F. (for pair) and 2007 P.S.E. certificates (OGph, Superb 98; SMQ \$1,200.00), the highest grade awarded to a hinged single and shared by only one other (one Mint N.H. single grades 100) 220.00
- 513 ★★ **5c Blue, Coil (355).** Mint N.H. pair, rich color, Fine-Very Fine, the right stamp is quite nice, with 2021 P.F. certificate 1,100.00
- 514 ★ **5c Blue, Coil (355).** Pair, original gum, rich color, wide margins, Very Fine, with 1987 P.F. certificate 525.00

BLUISH PAPER



- 515 ★ **3c Deep Violet, Bluish (359).** Original gum, small h.r., intense shade on nicely blued paper, Fine, with 1977 P.F. and 2010 P.S.E. certificates (OGh, F 70; SMQ \$900.00) 1,800.00
- 516 ★ **3c Deep Violet, Bluish (359).** Original gum, small h.r., rich color on nicely blued paper, Fine 1,800.00



517

- 517 ★ **5c Blue, Bluish (361).** Original gum, deep rich color and proof-like impression on nicely blued paper
VERY FINE EXAMPLE OF THE 5-CENT ON BLUISH PAPER.
Blue backstamp. With 2013 P.F. certificate... 5,750.00



518



519



520

- 518 ★ **5c Blue, Bluish (361).** Original gum, rich color on deeply blued paper, old certificate states reperfed at bottom though we believe it is reperfed at left, appears Fine, with 1963 P.F. certificate 5,750.00
- 519 ★ **6c Red Orange, Bluish (362).** Original gum, lightly hinged, lovely fresh color, Fine and attractive, with 1973 A.P.S. and 1995 P.F. certificates..... 1,250.00
- 520 ★ **10c Yellow, Bluish (364).** Original gum, lightly hinged, vibrant color on deeply blued paper, Very Fine and choice, with 2003 P.F. certificate 1,600.00



521EX



522

- 521 ★ **10c Yellow, 15c Pale Ultramarine, Bluish (364, 366).** Original gum, 10c reperfed and single toned perf tip, 15c added perf tip at top, otherwise Very Fine..(Photo Ex) 2,900.00
- 522 ★ **13c Bluish Green, Bluish (365).** Original gum, rich color on nicely blued paper, fresh and Very Fine, ex Curtis, with 1993 P.F. and 2011 P.S.E. certificates (OGh, F-VF 75; SMQ \$1,850.00)..... 2,600.00

- 523 ★ **15c Pale Ultramarine, Bluish (366).** Original gum, lightly hinged, beautiful wide margins and impeccable centering, lovely fresh color

EXTREMELY FINE EXAMPLE OF THE 15-CENT BLUISH PAPER ISSUE.

With 1958 and 2008 P.F. certificates (XF 90) . 1,300.00



523

1908-12 ISSUES



- 524 ★★ **2c Carmine, Lincoln (367).** Mint N.H., mathematically perfect centering, radiant color on post-office fresh paper, Extremely Fine Gem, a superb stamp, ex Henson, with 2009 P.S.E. certificate (Gem 100; SMQ \$1,000.00), this is the highest grade awarded and only four others have equaled it 9.50
- 525 ★★ **2c Carmine, Lincoln, Bluish (369).** Mint N.H., deep rich color on nicely blued paper, wide and balanced margins, fresh and Extremely Fine, with 2009 P.S.E. certificate (XF 90; SMQ \$550.00)..... 300.00
- 526 ★★田 **2c Carmine, Lincoln, Bluish (369).** Mint N.H. left imprint, plate no. 4978 and small solid star block of six with plate printer's initials, rich color on deeply blued paper, well-centered, top right stamp natural inclusion not evident on album page, fresh and Very Fine 4,000.00
- 527 ★★田 **2c Carmine, Lincoln, Bluish (369).** Mint N.H. bottom imprint, plate no. 4978 and small solid star block of six, well-centered with rich color on deeply blued paper, fresh and Very Fine, scared in Mint N.H. condition from the bottom position 4,000.00



- 528 ★ 2c Carmine, Lincoln, Bluish (369). Top imprint, plate no. 4978 and small solid star block of six, original gum, few small h.r., brilliant color on nicely blued paper, Very Fine top position plate block..... 2,750.00
- 529 ★ 2c Carmine, Lincoln, Bluish (369). Bottom imprint, plate no. 4978 and small solid star block of eight, original gum, lightly hinged in top row, bottom row Mint N.H., deep rich color and characteristic intense watermark, selvage slightly reduced, Fine-Very Fine..... 3,050.00
- 530 ★★ 2c Carmine, Hudson-Fulton (372). Mint N.H., brilliant color, gorgeous centering with Jumbo margins, Extremely Fine Gem, ex Henson, with 2017 P.S.E. certificate (Superb 98 Jumbo; SMQ \$625.00), only two grade higher and six share this grade..... 21.00
- 531 ★★ 1c Green (374). Mint N.H., rich color on bright paper, Jumbo margins, Extremely Fine Gem, with 2021 P.S.E. certificate (Superb 98 Jumbo; SMQ \$650.00), this is the highest grade awarded and it is shared by only ten others..... 14.00



532

- 532 ★ 4c Brown (377). Original gum, barest trace of hinging, rich color on bright paper, mathematically perfect centering with Jumbo margins, Extremely Fine Gem, ex Henson, with 2012 P.S.E. certificate (OGph, Gem 100 Jumbo; unpriced in SMQ at this grade), this is the highest grade possible and the only example to achieve it, the highest grade awarded to a Mint N.H. example is 98J..... 27.50

- 533 ★★ 1c Green, Coil (385). Mint N.H. guide line pair, rich color, Very Fine..... 1,000.00
- 534 ★ 1c Green, Coil (387). Guide line pair, original gum, lightly hinged, intense shade and impression, few trivial perf separations at top, Fine-Very Fine, ex Hoffman, with 1991 P.F. certificate..... 1,250.00

- 535 ★ **2c Carmine, Coil (388).** Original gum, small h.r., brilliant color on bright paper, three wide margins, fresh and Fine, ex Geisler, with 1986 P.F. certificate for a pair..... 1,500.00



535

- 536 **3c Deep Violet, Orangeburg Coil (389).** Rich color, wavy-line machine cancel, thin spot at left and light creases



536

FINE APPEARING EXAMPLE OF THE RARE ORANGEBURG COIL.

The Orangeburg coil was made by the Post Office Department in 1911 specifically for use by the Bell Pharmaceutical Company. The 3c coil stamps were used to send samples of their products to physicians. Due to the quantity of mail, they were put through the first-class cancelling machine at Orangeburg, New York. Because the coil stamps were used on envelopes containing products, many of the surviving copies are faulty to some extent.

Stanley Gibbons backstamp. Accompanied by 1958 letter of authenticity from Bernard D. Harmer (when purchased at auction by the consignor's family). 10,000.00



537



538

- 537 ★★ **2c Carmine, Coil (391).** Mint N.H. guide line pair, brilliant color, Very Fine, with 2021 P.S.E. certificate 575.00
- 538 ★★ **2c Carmine, Coil (391).** Mint N.H. pair, brilliant color, wide and balanced margins, Extremely Fine Gem 240.00



- 539 ★★ **1c Green, Coil (392).** Mint N.H., wide margins and well-centered, bright and fresh, Extremely Fine, with 2000 and 2019 P.F. certificates (XF 90) 65.00
- 540 ★ **3c Deep Violet, Coil (394).** Original gum, lightly hinged, rich color on bright paper, perfectly centered with Jumbo margins, Extremely Fine Gem, with 1995 P.F. and 2007 P.S.E. certificates (OGph, Superb 98 Jumbo; SMQ \$300.00), only two grade higher and two share this desirable grade..... 67.50
- 541 ★ **4c Brown, Coil (395).** Original gum, lightly hinged, perfectly centered with wide margins, Extremely Fine Gem, with 1992 P.F. and 2007 P.S.E. certificates (OGph, Gem 100; SMQ \$375.00)..... 67.50
- 542 ★ **5c Blue, Coil (396).** Guide line pair, original gum, lightly hinged, exceptionally well-centered, right stamp especially so, marvelous deep rich color, Extremely Fine, with 1990 P.F. certificate 425.00
- 543 ★ **5c Blue, Coil (396).** Original gum, barely hinged, mathematically perfect centering, rich color, Extremely Fine Gem, with 2013 P.S.E. certificate (OGph, Gem 100; SMQ \$375.00), this is the highest grade awarded and only four others share it 67.50

END OF SESSION THREE

SESSION FOUR (LOTS 544-885)
WEDNESDAY, DECEMBER 15, 2021, AT 1:30 P.M.

PANAMA-PACIFIC ISSUE



- 544 ★田 **1c-2c Panama-Pacific (397-398, 401-402).** Four original gum top plate blocks of six of the 1c-2c Perf 12 and Perf 10 issues, No. 397 Mint N.H. but tiny gum disturbance at bottom (counted as hinged), No. 398 Mint N.H., No. 401 Mint N.H. with natural gum skips, No. 402 hinged with some perf separations in selvage, both Perf 12 blocks with narrow selvage, the Perf 10 blocks with full and medium selvage respectively, fresh colors, Fine to largely Very Fine.....
(Photo Ex/Website PDF) 2,775.00
- 545 ★田 **1c-10c Panama-Pacific (397-403).** Blocks of four, complete for Perf 12 issue and through the 5c for the Perf 10 issue, original gum, mostly Mint N.H. including Nos. 398-399, 400 (one stamp), 400A (pencil notation on one), 401 (gum skips), 402 (two stamps) and 403, No. 399 with bottom plate no. selvage, brilliant colors, fresh and Very Fine set(Photo Ex/Website PDF) 5,545.00
- 546 ★★ **1c Green, Panama-Pacific (397).** Mint N.H., deep rich color on bright paper, Jumbo margins, Extremely Fine Gem, with 2013 P.S.E. certificate (XF-Superb 95 Jumbo; SMQ \$275.00)..... 35.00
- 547 **1c Green, Panama-Pacific (397).** Deep rich color on bright paper, neat strike of duplex cancel, Extremely Fine Gem, with 2012 P.S.E. certificate (XF-Superb 95; SMQ \$200.00)..... 2.00
- 548 **2c-5c Panama-Pacific (398-399).** Rich colors, 2c with duplex cancel, 5c with wavy-lines machine cancel, Extremely Fine Gems, with 2021 P.S.E. certificates (2c XF-Superb 95, 5c XF-Superb 95 Jumbo; total SMQ \$450.00)(Photo Ex) 11.00
- 549 ★ **2c Carmine Lake, Panama-Pacific (398a).** Original gum, lightly hinged, deep color in the distinctive Carmine Lake shade, Fine, with 2003 P.F. certificate..... 1,500.00
- 550 ★★ **5c Blue, Panama-Pacific (399).** Mint N.H., rich color, balanced margins, Extremely Fine, with 2009 P.S.E. certificate (XF-Superb 95; SMQ \$650.00)..... 160.00
- 551 ★★ **5c Blue, Panama-Pacific (399).** Mint N.H., rich color on bright paper, Extremely Fine Gem, with 2012 P.F. certificate (XF-Superb 95)..... 160.00



552

552 ★★田 5c Blue, Panama-Pacific (399). Mint N.H. wide bottom plate no. 6133 block of six, deep rich color, far better centering than normally encountered with extra wide margins at top and bottom which nicely frame the block, bottom left stamp single unpunched perf

VERY FINE-EXTREMELY FINE. A BEAUTIFUL AND RARE MINT NEVER-HINGED WIDE BOTTOM PLATE BLOCK OF THE 5-CENT PANAMA-PACIFIC PERF 12 ISSUE.

A Power Search review found only two other Mint N.H. wide bottom plate blocks. This example has far better centering than the others we have encountered. 3,200.00



553 ★★ 10c Orange Yellow, Panama-Pacific (400). Mint N.H., rich color, wide margins, Extremely Fine Gem, with 2007 P.S.E. certificate (XF-Superb 95; SMQ \$900.00). 260.00

554 ★★ 10c Orange Yellow, Panama-Pacific (400). Mint N.H., outstanding centering with balanced margins, warm color, Extremely Fine Gem, with 2008 P.S.E. certificate (XF-Superb 95; SMQ \$900.00) 260.00

555 ★★ 10c Orange Yellow, Panama-Pacific (400). Mint N.H., vivid color, well-balanced margins, fresh and Extremely Fine, with 2012 P.S.E. certificate (XF 90; SMQ \$525.00) 260.00

556 ★★田 10c Orange Yellow, Panama-Pacific (400). Mint N.H. wide right plate no. 6130 block of six, vivid color, attractive centering, couple natural perf dimples on gum and single unpunched perf at bottom of bottom right stamp, fresh and Very Fine 3,750.00



- 557 ★★ **10c Orange, Panama-Pacific (400A).** Mint N.H., gorgeous color and detailed impression, Jumbo margins and precise centering, Extremely Fine Gem, with 2014 P.S.E. certificate (XF-Superb 95 Jumbo; SMQ \$1,900.00)..... 390.00
- 558 ★★ **10c Orange, Panama-Pacific (400A).** Mint N.H., wonderful color, balanced margins, fresh and Extremely Fine, with 2013 P.F. certificate (XF 90)..... 390.00
- 559 ★ **10c Orange, Panama-Pacific (400A).** Original gum, lightly hinged, radiant color, fresh and Extremely Fine, with 2001 P.F. and P.S.E. certificates 175.00
- 560 ★ **10c Orange, Panama-Pacific (400A).** Original gum, single hinge mark, vibrant color, unusually choice centering, Extremely Fine 175.00
- 561 ★★田 **10c Orange, Panama-Pacific (400A).** Mint N.H. top plate no. 6139 block of six, hinged in ungummed portion of selvage only, slight toning which mostly affects the selvage at top right but is also present in a few other spots and between some perfs, bottom right stamp natural gum crease, Fine-Very Fine appearance, a rare Mint N.H. top plate block in any condition, Scott value for Mint N.H. is \$18,000.00, for hinged is \$10,000.00 E. 1,000-1,500
- 562 ★★ **1c Green, Panama-Pacific, Perf 10 (401).** Mint N.H., radiant color, beautiful centering with wide and balanced margins, Extremely Fine Gem, with 2007 P.S.E. certificate (Superb 98; SMQ \$900.00), only two grade higher..... 60.00

- 563 ★★田 **5c Blue, Panama-Pacific, Perf 10 (403).** Mint N.H. bottom plate no. 6134 block of nine, deep rich color on bright paper, unusually choice centering, natural gum bends at bottom
- EXTREMELY FINE. A GORGEOUS CENTERED MINT NEVER-HINGED BOTTOM PLATE BLOCK OF THE 5-CENT PERF 10 PANAMA-PACIFIC ISSUE.
- Scott value as plate block of six and three singles..... 5,000.00

563





- 564 ★★ **10c Orange, Panama-Pacific, Perf 10 (404).** Mint N.H., intense shade and impression, fresh and Very Fine, with 1997 P.F. certificate 1,650.00
- 565 ★★ **10c Orange, Panama-Pacific, Perf 10 (404).** Mint N.H., brilliant color, fresh and Very Fine, with 2012 P.S.E. certificate 1,650.00
- 566 ★ **10c Orange, Panama-Pacific, Perf 10 (404).** Original gum, lightly hinged, deep rich color, Very Fine and choice, with 1996 P.F. certificate 675.00
- 567 ★田 **10c Orange, Panama-Pacific, Perf 10 (404).** Block of four, original gum, bottom stamps Mint N.H., brilliant color on bright paper, bottom left stamp tiny natural inclusion speck, fresh and Very Fine block with two Mint N.H. stamps, Scott value as singles..... 4,650.00

1912-14 ISSUE

- 568 ★★ **1c Green, Complete 97c Booklet (BK33).** Comprising 16 panes of six of No. 405b, covers with minor vertical creases, mix of centering as would be expected with so many panes, overall Very Fine complete booklet, this was the first 16-pane booklet issued..*Not illustrated* 1,750.00
- 569 ★★ **1c Green, 2c Carmine, Complete 73c Booklet (BK33).** Comprising four panes each of Nos. 405b and 406a, fresh front cover without creasing, just a bit of minor staple rust, back cover single light crease and some toning, appears Very Fine, a rare complete booklet which was the first combination booklet issued, the famous Beutel collection contained only a partial example of this booklet.....*Not illustrated* 3,000.00
- 570 ★田 **1c Green, Kansas City Roulette (408 var).** Mint N.H. block of six with right selvage, imperforate between vertically where it shows absolutely no trace of the roulette wheel, Very Fine and choice, we have only encountered one other which is imperforate between in one direction (ex Hansen, Sale 963, lot 977), each stamp with impressed "WCM" or "ERM" initials in pencil, in December 1914, the Kansas City post office had an oversupply of imperforate stamps, originally intended for vending machines, the supply of stamps was rouletted with women's dress-making tracing wheels, and official approval for their release was given by Washington, with 1994 P.F. certificate..... E. 500-750



- 571 ★★ **2c Carmine (413)**. Mint N.H. pair, brilliant color, beautiful centering, Extremely Fine Gem, with 1984 P.F. certificate..... 260.00
- 572 ★★ **20c Ultramarine (419)**. Mint N.H., deep rich color on bright paper, Very Fine, with 1984 and 2004 P.F. certificates 400.00
- 573 ★★ **30c Orange Red (420)**. Mint N.H., vibrant color, wide and balanced margins, Extremely Fine, with 2007 P.S.E. certificate (XF 90; SMQ \$450.00)..... 250.00
- 574 ★★ **30c Orange Red (420)**. Mint N.H. with wide left selvage (lightly hinged in selvage only), unusually wide margins of Jumbo proportions, deep color on crisp paper, Very Fine and choice, ex Floyd, with 1980 and 2004 P.F. certificates 250.00
- 575 ★★ **50c Violet (421)**. Mint N.H., rich color on bright paper, Jumbo margins, Extremely Fine, this is a classic example of a stamp with wider margins than normally seen (so a rarity in that respect) but that would probably not grade highly, with 2005 P.F. and 2006 P.S.E. certificates 775.00
- 576 ★ **50c Violet (421)**. Original gum, lightly hinged, rich color on bright paper, wide and balanced margins, Extremely Fine Gem, with 2003 P.S.E. certificate (OGph, XF-Superb 95; SMQ \$875.00) 350.00
- 577 ★★ **50c Violet (422)**. Mint N.H., wide and balanced margins though most recent of two P.S.E. certificates states reperfed at left (we are not convinced), also small natural paper inclusion dropout at bottom, appears Extremely Fine, with clear 2002 P.S.E. certificate, with 2021 P.S.E. certificate stating the above issues..... 500.00
- 578 ★★ **\$1.00 Violet Brown (423)**. Mint N.H., deep shade, well-proportioned margins, Very Fine and choice, with 2012 P.F. certificate (VF-XF 85) 1,000.00
- 579 ★ **\$1.00 Violet Brown (423)**. Original gum, lightly hinged, intense shade and impression, wide margins, Extremely Fine, with 1999 P.F. and 2005 P.S.E. certificates (OGph, XF 90; SMQ \$575.00) 475.00

1913-20 ISSUES



- 580 ★★ **7c Black (430)**. Mint N.H., intense shade and impression, Extremely Fine, with 2005 P.S.E. certificate (XF 90; SMQ \$450.00) 190.00
- 581 ★★ **15c Gray (437)**. Mint N.H., choice centering, Extremely Fine Gem, with 2021 P.S.E. certificate (XF-Superb 95; SMQ \$1,700.00) 275.00
- 582 ★★ **50c Violet (440)**. Mint N.H. with wide **top plate no. 7049** selvage, pretty shade, wide margins, Very Fine and choice, with 2011 P.S.A.G. certificate (90 ogNH) 1,075.00
- 583 ★ **50c Violet (440)**. Original gum, lightly hinged, with **top selvage**, rich color on bright paper, Extremely Fine, ex Floyd, with 1980 P.F. certificate 450.00
- 584 **1c Green, Coil (441)**. Perfectly centered with Jumbo margins, Ohio machine cancel, Extremely Fine Gem, with 2018 P.S.E. certificate (Superb 98 Jumbo; SMQ \$310.00), only one grades higher and none share this grade 1.50
- 585 ★★ **2c Carmine, Coil (444)**. Mint N.H., radiant color, Jumbo margins, Extremely Fine, with 1999 P.F. and 2006 P.S.E. certificates (XF 90 Jumbo; SMQ \$350.00) 120.00
- 586 ★ **3c Violet, Coil (445)**. Guide line pair, original gum, barest trace of hinging (appears Mint N.H.), rich color, Fine, with 2012 P.S.E. certificate 1,200.00
- 587 ★★ **3c Violet, Coil (445)**. Mint N.H. pair, wide margins and choice centering, Extremely Fine 1,100.00
- 588 ★★ **3c Violet, Coil (445)**. Mint N.H., pastel color, outstanding centering and margins, Extremely Fine Gem, light pencil notation on gum, with 2021 P.S.E. certificate (XF-Superb 95; SMQ \$1,850.00) 500.00
- 589 ★★ **4c Brown, Coil (446)**. Mint N.H., wide and beautifully balanced margins, sharp color on fresh paper, Extremely Fine Gem, with 2008 and 2018 P.S.E. certificates (XF-Superb 95; SMQ \$1,150.00) 280.00



- 590 ★★ **5c Blue, Coil (447).** Mint N.H., almost perfect centering, deep shade on bright paper, Extremely Fine Gem, ex “Piedmont” and Depew, with 1999 P.F. and 2015 P.S.E. certificates (XF-Superb 95; SMQ \$375.00) 100.00
- 591 ★★ **5c Blue, Coil (447).** Mint N.H., deep rich color, wide margins, Extremely Fine Gem, with 2021 P.S.E. certificate (XF-Superb 95; SMQ \$375.00)..... 100.00
- 592 **1c Green, Coil (448).** Joint line pair, well-centered with balanced margins, wavy-lines machine cancel, Extremely Fine, ex Depew, with 2019 P.F. certificate (XF 90), with 2012 P.S.E. certificate (XF 90; SMQ \$675.00), collectors lulled into the belief that this fairly common rotary press coil can be found in abundance in the higher grades should take note — this XF 90 is the highest grade awarded to a used joint line pair and it is shared by only one other 250.00

- 593 ★ **2c Red, Ty. I, Coil (449).** Pair, original gum, bottom stamp with Scott no. pencil notations on gum, radiant color
- FINE PAIR OF THE SCARCE 2-CENT VERTICAL COIL, SCOTT 449.
- The 2c Type I rotary plate was used very briefly to make vertical coils issued in late 1915. It was briefly used because the Type I plate was not very deeply engraved and the curvature of the rotary press yielded impressions lacking in some of the details. The Bureau noticed this immediately, and quickly replaced it with the Type III plate (according to Scott, the EDU for No. 449 is Oct. 29, 1915 and the EDU for Type III is Dec. 10, 1915)..... 6,000.00



- 594 ★★ **2c Carmine Rose, Ty. I, Coil (453).** Mint N.H., wide margins and choice centering, glowing color, Extremely Fine Gem, with 2014 P.S.E. certificate (XF-Superb 95; SMQ \$1,250.00)..... 300.00
- 595 ★★ **2c Red, Ty. II, Coil (454).** Mint N.H. pair, brilliant color, wide and balanced margins, Very Fine and choice, with 2007 P.S.E. certificate..... 360.00



- 596 ★ **3c Violet, Coil (456).** Joint line pair, original gum, lightly hinged, fresh color on bright white paper, well-centered, Very Fine and choice, the left stamp Extremely Fine, with 2004 P.F. certificate..... 1,300.00
- 597 ★★ **3c Violet, Ty I., Coil (456).** Mint N.H., rich color, beautiful centering, Extremely Fine Gem, ex "Golden Oak", with 2008 P.S.E. certificate (XF-Superb 95; SMQ \$1,750.00), only five grade higher..... 550.00
- 598 ★★ **3c Violet, Coil (456).** Mint N.H., pretty color, Very Fine and choice, with 2013 P.S.E. certificate (VF 80; SMQ \$550.00)..... 550.00
- 599 ★★ **5c Blue, Coil (458).** Mint N.H. joint line pair, intense shade and impression, well-balanced margins, Extremely Fine, with 2007 P.S.E. certificate (XF 90; SMQ \$550.00) 375.00
- 600 ★★ **2c Carmine, Ty. I, Imperforate Coil (459).** Mint N.H. pair, vibrant color, Extremely Fine 875.00
- 601 ★ **2c Carmine, Ty. I, Imperforate Coil (459).** Pair, original gum, lightly hinged, large margins, Extremely Fine, with 1984 P.F. certificate 600.00
- 602 ★ **\$1.00 Violet Black (460).** Original gum, lightly hinged, deep shade and detailed impression, well-proportioned margins, fresh and Extremely Fine, with 2012 P.S.A.G. certificate (95 ogPH)..... 650.00
- 603 ★ **\$1.00 Violet Black (460).** Original gum, lightly hinged, deep rich color, Very Fine and choice, with 1996 P.F. certificate 650.00
- 604 ★★ **2c Pale Carmine Red, Ty. I (461).** Mint N.H., brilliant color, well-balanced margins, Extremely Fine, with 1980 P.F. certificate..... 330.00

- 605 ★★田 5c Carmine, Error (467). Mint N.H. single error in a block of nine, error with outstanding centering, brilliant color and crisp impression on bright paper

EXTREMELY FINE GEM MINT NEVER-HINGED EXAMPLE OF THE 5-CENT PERF 10 ERROR IN A BLOCK OF NINE.

During the course of production of the normal 2c plate No. 7942, three positions were noted to be defective. The plate was returned to the siderographer, who burnished out the three positions and mistakenly re-entered them using a transfer roll for the 5c stamp. The error passed unnoticed and the sheets were issued to the public in Perf 10, Imperforate and Perf 11 formats (Scott 467, 485 and 505). 800.00



605



- 606 ★ 50c Light Violet (477). Original gum, fresh and bright, Fine, with copy of 1983 P.F. certificate..... 850.00
- 607 ★ \$1.00 Violet Black (478). Original gum, lightly hinged, excellent centering, deep color, Extremely Fine, with 1985 P.F. certificate..... 600.00
- 608 ★ \$1.00 Violet Black (478). Original gum, lightly hinged, deep shade and detailed impression, wide margins, Very Fine and choice, with 2007 P.S.E. certificate (OGph, VF 80; SMQ \$625.00) 600.00
- 609 ★ \$2.00 Dark Blue, \$5.00 Light Green (479-480). Original gum, lightly hinged, rich colors, Very Fine and choice, \$5.00 with 1980 P.F. certificate.....(Photo Ex) 380.00
- 610 2c Carmine, Ty. II, Coil (491). Rich color, neat machine cancel, Very Fine, with 2015 P.F. certificate (VF 80) 800.00
- 611 ★★ 2c Deep Rose, Ty. Ia (500). Mint N.H., brilliant color, wide margins, Very Fine, with 1976 P.F. and 2011 P.S.E. certificates 570.00



- 612 ★★ **5c Rose, Error (505).** Mint N.H., brilliant color, Extremely Fine, with 2021 P.S.E. certificate (VF-XF 85; SMQ \$775.00) 625.00
- 613 ★★ **5c Rose, Error (505).** Mint N.H., surrounded by large parts of adjoining stamps, choice centering, brilliant color, Extremely Fine Gem, with 2005 P.S.E. certificate for a block.... 625.00
- 614 ★田 **5c Rose, Error (505).** Single error in block of nine, original gum, error with single hinge mark, Very Fine 650.00
- 615 ★★ **13c Apple Green (513).** Mint N.H., Jumbo margins, pale pastel color, fresh and bright, Extremely Fine Gem, with 2005 P.S.E. certificate (XF-Superb 95 Jumbo; SMQ \$325.00) 21.00
- 616 ★★ **\$1.00 Violet Brown (518).** Mint N.H., detailed impression, superior centering, Extremely Fine Gem, with 2009 P.S.E. certificate (Superb 98; SMQ \$1,600.00) 95.00

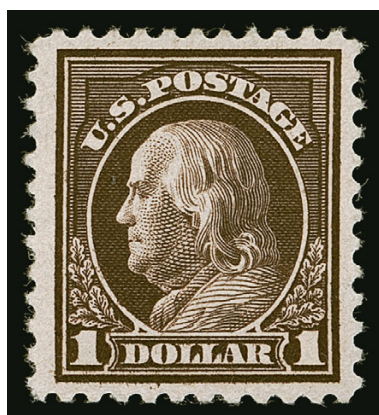

617

- 617 ★ **\$1.00 Deep Brown (518b).** Lightly hinged, deep rich color on bright paper, choice centering with wide margins

VERY FINE AND CHOICE ORIGINAL-GUM EXAMPLE OF THE \$1.00 1917 ISSUE IN THE DEEP BROWN COLOR.

According to Johl, a small number of stamps were printed in this distinctive shade early in the issue of the 1917 \$1.00 stamp. During the course of the six years that the stamp was issued, all other printings were made in the normal shade. Centered examples such as the stamp offered here are true condition rarities.

Ex Drucker. With 1984, 2002 P.F. and 2014 P.S.E. certificates (OGph, VF 80; SMQ \$2,900.00).. 1,800.00

- 618 ★ **2c Carmine (519).** Barest trace of what may be hinging, brilliant color, perfectly centered with unusually balanced margins for this difficult issue

EXTREMELY FINE GEM. A SUPERB ORIGINAL-GUM EXAMPLE OF THE 2-CENT WASHINGTON, SCOTT 519, GRADED SUPERB 98 BY P.S.E.

With 2004 P.S.E. certificate (OGph, Superb 98; SMQ \$1,500.00). This is the highest grade awarded in any gum category and one of four to achieve it. A Mint N.H. example with this grade realized \$6,000 hammer in a recent auction, and this is a wonderfully affordable alternative. 425.00



618



- 619 ★ **2c Carmine (519).** Original gum, lightly hinged, rich color, Very Fine, with copy of 1984 P.F. certificate 425.00
- 620 ★ **\$2.00 Orange Red & Black, \$2.00 Carmine & Black, \$5.00 Deep Green & Black (523, 524, 547).** Including two of first, No. 547 Mint N.H., others original gum, lightly hinged, \$5.00 with top plate no. selva, Very Fine group, No. 547 with 1980 P.F. certificate (Photo Ex/Website PDF) 1,335.00
- 621 ★★ **2c Carmine, Ty. IV (526).** Mint N.H. with bottom selva showing faint impression of "1083" of plate number, brilliant color on bright paper, perfectly centered with Jumbo margins all around, Extremely Fine Gem, a superb stamp, ex Henson, with 2008 P.S.E. certificate (Superb 98 Jumbo; SMQ \$2,250.00), only one grades higher (at 100) and one other shares this lofty grade 57.50
- 622 ★★ **2c Carmine, Ty. IV (526).** Mint N.H., essentially perfect centering with wide margins all around, vivid color, Extremely Fine Gem, with 1998 P.F. and 2021 P.S.E. certificates (Superb 98; SMQ \$1,700.00), only three grade higher 57.50
- 623 ★★田 **2c Carmine Rose, Ty. IV, 2c Carmine, Ty. VI, Imperforate (532, 534A).** Mint N.H. top plate no. blocks of six, vivid colors, first with huge margins and Extremely Fine Gem, second with large margins and Extremely Fine (Photo Ex) 1,400.00
- 624 ★★ **2c Carmine, Ty. V, Imperforate (533).** Mint N.H., huge margins all around, intense shade and impression on bright paper, Extremely Fine Gem, with 2005 P.S.E. certificate (Gem 100; SMQ \$750.00), this is the highest grade awarded and it is shared by only three others 200.00



625



626EX

- 625 ★★田 **2c Carmine, Ty. V, Imperforate (533).** Mint N.H. top plate no. 11260 block of six, absolutely pristine without any gum bends, huge margins including portions of adjoining stamps at left and right, vivid color, Extremely Fine Gem plate block 1,800.00
- 626 **2c Carmine, Ty. V, VI, Imperforate (533, 534A).** Huge margins, bright colors, duplex cancels, Extremely Fine Gems, with 2021 P.S.E. certificates (XF-Superb 95; total SMQ \$345.00).....(Photo Ex) 190.00

- 627 ★★ **2c Carmine, Ty. VII, Imperforate (534B).** Mint N.H., large even margins, vivid color

EXTREMELY FINE MINT NEVER-HINGED EXAMPLE OF THE RARE 2-CENT TYPE VII IMPERFORATE OFFSET ISSUE.

Most Type VII stamps were used by private vending and affixing machine companies. However, unlike Scott 314A and 482A, a small supply of the imperforate 2c Type VII stamps did reach the public.

With 1988 P.F. and 2019 P.S.E. certificates (XF 90; SMQ \$3,750.00)..... 3,750.00

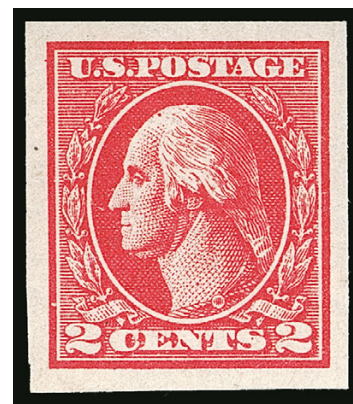

627

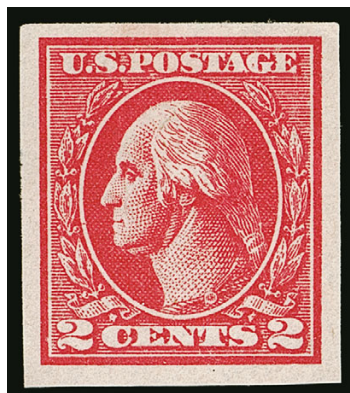

628

- 628 ★★ **2c Carmine, Ty. VII, Imperforate (534B).** Mint N.H., even margins, brilliant color
- EXTREMELY FINE MINT NEVER-HINGED EXAMPLE OF THE 2-CENT TYPE VII IMPERFORATE, SCOTT 534B.
- With 1999 P.F. certificate..... 3,750.00

- 629 **2c Carmine, Ty. VII, Imperforate (534B).** Huge margins all around with trace of adjoining stamp at left, brilliant color, neat machine cancel

EXTREMELY FINE GEM USED EXAMPLE OF THE 2-CENT TYPE VII IMPERFORATE ISSUE.

With 1976 P.F. and 2020 P.S.E. certificates (Superb 98; SMQ \$2,600.00). Only two grade higher (at 98J and 100) and none share this grade. We are at a loss as to why this is not a Jumbo..... 1,500.00



629



630



631



632

- 630 **2c Carmine, Ty. VII, Imperforate (534B).** Huge margins to full including part of adjoining stamp at bottom, neat wavy-lines machine cancel, Very Fine, with 1978 and 2006 P.F. certificates..... 1,500.00
- 631 ★★ **1c Gray Green (536).** Mint N.H., rich color, wide margins, Extremely Fine Gem, with 2021 P.S.E. certificate (XF-Superb 95; SMQ \$450.00) 45.00
- 632 **3c Deep Violet (537a).** Original gum, two large h.r., deep rich color in this rare shade, bold "Salem Ohio" precancel, fresh and Fine, a scarce shade, with 2021 P.F. certificate 1,750.00



633

- 633 ★ **2c Carmine Rose, Ty. II, Rotary Perf 11 x 10 (539).** Original gum, single hinge mark, intense shade and impression

FRESH AND VERY FINE ORIGINAL-GUM EXAMPLE OF THE 1919 2-CENT TYPE II ROTARY PRESS WASTE ISSUE, SCOTT 539.

With 1974 and 2008 P.F. certificates..... 2,700.00



634

- 634 ★ **1c Green, Rotary Perf 11 (544).** Original gum, lightly hinged, rich color, light horizontal bend/crease

FINE APPEARANCE. A RARE ORIGINAL-GUM EXAMPLE OF THE 1923 ONE-CENT ROTARY PERF 11, SCOTT 544. PROBABLY FEWER THAN 20 EXIST IN ANY UNUSED STATE.

A small quantity of 1c Rotary Press stamps was perforated 11 gauge at the end of 1922, using remainder sheets from the earlier printings that were normally perforated in 10 gauge or 10/11 compound gauge. Its existence as a Perf 11 variety was discovered in 1936, and the stamp received its Scott Catalogue listing in 1938.

With copy of 1973 P.F. certificate 22,500.00

- 635 **1c Green, Rotary Perf 11 (544).** Detailed impression, neat strike of San Francisco duplex cancel

VERY FINE USED EXAMPLE OF THE ONE-CENT PERF 11 ROTARY WASTE ISSUE, SCOTT 544.

With 1951 and 2013 P.F. certificates..... 3,500.00



635

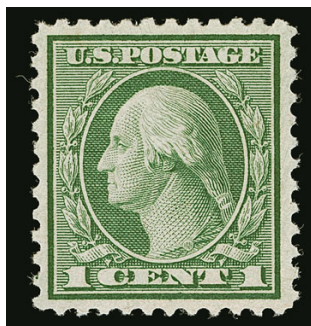

636



637

- 636 ★ **1c Green, Rotary (545).** Original gum, lightly hinged, crisp impression, fresh and Extremely Fine, with 1999 and 2007 P.F. certificates (XF 90) 180.00

- 637 ★田 **\$2.00 Carmine & Black (547).** Top plate nos. 8179/8177 and arrow block of eight, stamps Mint N.H., h.r. in selvage, deep rich colors, well-centered, bottom right stamp pulled perf at right and natural gum crease thru left pair, appears Very Fine, Scott value as hinged plate block 3,500.00



- 638 ★田 **1c-5c Pilgrim Tercentenary (548-550).** Five original gum plate no. blocks of six of each of the three values, all positions represented including tops with and without letter "F", all of the 5c plate blocks are hinged, the 1c and 2c plate blocks are locked in "coffin" mounts on album pages but probably some of these are Mint N.H., fresh and Fine-Very Fine "around-the-clock" set, Scott value as all hinged is more than \$3,200.00.....(Photo Ex/Website PDF) E. 750-1,000

1922 AND LATER ISSUES

- 639 ★田 **½c-\$1.00 1922-25 Issue (551-571, 575-577).** Complete set of plate no. blocks of six through the \$1.00, each a **top position**, mostly Mint N.H. with some lower values hinged including 3c, 4c, 5c, 6c and 8c, 30c also previously hinged (barely), bright and fresh with attractive centering almost throughout, just a couple minor flaws including 6c slightly oxidized, few with reduced selvage including 5c, 4c pulled perf in selvage only, also includes the imperforate Nos. 575-577, also tops except 2c side with large five-point star (more valuable than a top)
VERY FINE. A FRESH AND CHOICE SET OF TOP PLATE BLOCKS OF THE 1922 ISSUE, WITH THE MAJORITY MINT NEVER-HINGED.
See our website PDF for a complete scan.....(Photo Ex/Website PDF) 6,667.00
- 640 ★★ **14c Blue (565).** Mint N.H., deep rich color, gorgeous centering, Extremely Fine Gem, with 2012 P.S.E. certificate (Superb 98; SMQ \$250.00) 9.50
- 641 ★★ **20c Carmine Rose (567).** Mint N.H., with **left plate no. 19134 selvage**, warm color, perfectly centered, Extremely Fine Gem, with 2021 P.S.E. certificate (Gem 100; SMQ \$1,750.00), only one grades higher and seven others share this grade 35.00
- 642 ★★田 **\$2.00 Deep Blue (572).** Mint N.H. top plate no. F14306 block of six, rich color, choice centering, Very Fine 1,000.00
- 643 ★★ **\$5.00 Carmine & Blue (573).** Mint N.H., brilliant colors on bright white paper, magnificent centering with wide margins, Extremely Fine Gem, with 2013 P.S.E. certificate showing right part arrow selvage, which accompanies (Superb 98; SMQ \$1,500.00), only three stamps grade higher (one at 98J, two at 100) 180.00
- 644 ★★ **\$5.00 Carmine & Blue (573).** Mint N.H., radiant colors on bright paper, fresh and Extremely Fine, with 2014 P.S.A.G. certificate (98 ogNH) 180.00



645

- 645 ★★田 \$5.00 Carmine & Blue (573). Mint N.H. top plate nos. 14326/14327 and arrow block of eight, bright colors, beautiful centering throughout, Extremely Fine, a premium quality plate block of the 1922 Issue top value..... 2,600.00



646



647



649EX

- 646 ★★ 2c Carmine, Rotary, Perf 11 (595). Mint N.H., radiant color, Very Fine, with 2011 P.F. certificate..... 450.00
- 647 ★★ 2c Carmine, Ty. II, Coil (599A). Mint N.H. pair, brilliant color, well-balanced margins, Very Fine, with 2010 P.S.E. certificate 500.00
- 648 ★★ 2c Carmine Rose, White Plains Souvenir Sheet (630). 15 sheets, 12 are Mint N.H. and only three are hinged, a mix of centering but many are well-centered, one Mint N.H. with slight toning, Very Fine group*Not illustrated* 6,825.00
- 649 ★★田 2c-5c Hawaii Ovpt. (647-648). Four matching Mint N.H. plate no. blocks of each, from the four corners of the rotary press sheet, 2c plate no. 18983 and 5c plate no. 18907, quite nicely centered, fresh and Very Fine sets of "around-the-clock" plate blocks which make an excellent display on an album page.....(Photo Ex) 2,220.00



- 650 ★★ **2c Carmine Rose, Edison, Coil (656).** Mint N.H. pair, brilliant color, Extremely Fine Gem, with 1992 P.F. and 2011 P.S.E. certificates (Superb 98; SMQ \$300.00)..... 45.00
- 651 ★★田 **1c-10c Kans., Nebr. Overprints (658-679).** Complete set of plate no. blocks of four, all but four are Mint N.H. (5c, 6c Kans. and 6c, 7c Nebr. lightly hinged), rich colors, attractive margins and centering, fresh and Very Fine set, seldom offered with nearly all Mint N.H.(Photo Ex/Website PDF) 8,510.00
- 652 ★★ **4c Yellow Brown, Kans. Ovpt. (662).** Mint N.H., lovely color, gorgeous centering, Extremely Fine Gem, with 2021 P.S.E. certificate (Superb 98; SMQ \$675.00), only eight grade higher..... 35.00
- 653 ★ **2c Carmine Rose, Von Steuben, Imperforate (689a).** Horizontal pair, original gum, lightly hinged, large margins all around, light natural gum creases, Very Fine, three panes of 100 were originally discovered, the first was returned and destroyed, some stamps from the second pane were used on covers and the remainder was returned, the third pane was discovered in Washington state and purchased intact at the post office, all known examples come from this third pane, with 1991 P.S.E. certificate..... 2,000.00



- 654 ★★ **2c Dark Lake & Black (703b).** Position 30, with selvage and part of arrow marker at right, Mint N.H., fresh and Fine, with 2002 P.S.E. certificate 750.00
- 655 ★★田 **1c-10c National Parks (740-749).** Complete sets of plate no. blocks of six, comprising all plates issued and all positions, three plate blocks for each plate including the "F" top plate no., based on other items from this collection we presume they are all or mostly Mint N.H. but they are each encased in a "coffin" mount on album pages so verification would take significant time, Very Fine "around-the-clock" plate block collection, Scott value as Mint N.H. is quite modest but this set would be difficult to reproduce(Photo Ex) 693.00

AIR POST



656 ★田 6c-24c 1918-23 Air Post (C1-C6). 35 original gum blocks, representing **all the key collectible positions from each of the panes**, C1 with six including top plate block of six (Mint N.H.), top left margin block, left arrow block, centerline block and horizontal guide line block, C2 with five key positions including plate block of six, C3 with 11 representing all the key positions including plate block of 12 and extra bottom and right arrow blocks, C4 with six plate blocks including tops with and without letter "F" and extra bottom, C5 with five plate blocks including tops with and without letter "F", C6 with four plate blocks including top letter "F", blocks show a mix of Mint N.H. and hinged stamps with a number of plate blocks fully Mint N.H.

VERY FINE. A RARE "AROUND-THE-CLOCK" COLLECTION OF POSITION BLOCKS AND PLATE BLOCKS FOR THE 1918 AND 1923 AIR POST ISSUES.

This is an excellent and album-mountable alternative to a complete set of panes, few of which exist. See our website PDF for a complete scan. Scott value approximately \$26,000.00(Photo Ex/Website PDF) E. 5,000-7,500



- 657 ★★ **6c-24c 1918-23 Air Post (C1-C6).** Mint N.H., bright colors, Very Fine-Extremely Fine, two with certificates — No. C4 graded 95, No. C6 graded 90 (Photo Ex/Website PDF) 645.00
- 658 ★★ **24c Carmine Rose & Blue, 1918 Air Post (C3).** Mint N.H., rich colors, Extremely Fine Gem, with 2021 P.S.E. certificate (XF-Superb 95; SMQ \$500.00)..... 130.00
- 659 ★★ **24c Carmine Rose & Blue, 1918 Air Post (C3).** Mint N.H., huge margins and precise centering, fresh and bright, Extremely Fine Gem, with 2005 P.S.E. certificate (XF-Superb 95; SMQ \$500.00)..... 130.00
- 660 ★★ **8c Dark Green, 1923 Air Post (C4).** Mint N.H., radiant color, proof-like impression, perfectly balanced margins, Extremely Fine Gem, with 2015 P.S.E. certificate (Superb 98; SMQ \$450.00), only eight grade higher 35.00
- 661 ★★ **16c Dark Blue, 1923 Air Post (C5).** Mint N.H., rich color on bright paper, Extremely Fine Gem, with 2014 P.S.E. certificate (XF-Superb 95; SMQ \$425.00)..... 130.00
- 662 ★★田 **24c Carmine, 1923 Air Post (C6).** Mint N.H. top plate no. 14840 block of six, brilliant color, excellent centering, Very Fine-Extremely Fine, a premium Mint N.H. top plate block, we have offered only a handful of others in the last ten years..... 2,500.00
- 663 ★田 **1926-47 Air Post (C7-C12, C16-C36).** More than 110 plate blocks, representing all or nearly all the plate block positions from each pane, based on other items from this collection we presume they are Mint N.H. or mostly Mint N.H. but they are each encased in a “coffin” mount on album pages so verification would take significant time, also includes No. C23a pair, fresh and Very Fine “around-the-clock” plate block collection, Scott value as Mint N.H. exceeds \$6,000.00 (Photo Ex/Website PDF) E. 1,000-1,500



664

664 ★田 65c-\$2.60 Graf Zeppelin (C13-C15). Plate blocks of six, 65c top (reduced selvage) and \$1.30 and \$2.60 bottoms, original gum, 65c barely hinged at bottom and with some gum skips and bends, \$1.30 lightly hinged in top row, bottom row Mint N.H. and h.r. in selvage, \$2.60 hinged in top row, bottom row Mint N.H., well-centered throughout

A FRESH AND VERY FINE SET OF PLATE BLOCKS OF THE GRAF ZEPPELIN ISSUE FROM TOP OR BOTTOM POSITIONS.

Scott value as all hinged..... 10,350.00



- 665 ★★ 65c-\$2.60 Graf Zeppelin (C13-C15). Mint N.H., each with bottom plate no. selvage, natural gum skips, Very Fine, the \$1.30 Extremely Fine..... 1,675.00
- 666 ★ 65c-\$2.60 Graf Zeppelin (C13-C15). Lightly hinged, bright colors and wide margins, Very Fine set..... 1,080.00
- 667 ★★ 65c Graf Zeppelin (C13). Mint N.H., with bottom plate no. 20080 selvage, small natural gum skips not noted on certificate, Extremely Fine, with 2007 P.S.E. certificate (XF 90; SMQ \$475.00)..... 250.00
- 668 ★田 65c Green, Graf Zeppelin (C13). Three original gum plate blocks of six, right and left plate no. 20079, both with bottom four stamps Mint N.H., right plate block with narrow selvage and Very Fine, left plate block with wide selvage and Fine, finally top plate no. 20080 block of six, moisture affects the right and left edges, otherwise Very Fine..... 4,500.00



669

669 ★★ **\$1.30 Brown, Graf Zeppelin (C14).** Intense shade and impression, beautiful centering

EXTREMELY FINE GEM. A SUPERB MINT NEVER-HINGED EXAMPLE OF THE \$1.30 GRAF ZEPPELIN ISSUE.

With 2021 P.S.E. certificate (Superb 98; SMQ \$3,500.00) 575.00

672EX



670



671

- 670 ★ **\$1.30 Brown, Graf Zeppelin (C14).** Original gum, lightly hinged, rich color, wide margins, Extremely Fine Gem, with 2021 P.S.E. certificate (OGph, XF-Superb 95; SMQ \$475.00) 375.00
- 671 ★★ **\$1.30 Graf Zeppelin (C14).** Mint N.H., rich color, well-balanced margins, Extremely Fine, with 2008 P.S.E. certificate (XF 90; SMQ \$800.00) 550.00
- 672 ✉ **\$1.30 Brown, Graf Zeppelin (C14).** Tied by "Varick St. Sta. N.Y. Jun. 2 8:30 AM 1930" machine cancel on cacheted cover to Germany, stamp with small creases at top, cover with small scuff, appears Very Fine, also includes No. C18 on flown cacheted card to Germany, card with creases, one affects stamp, otherwise Very Fine ...**(Photo Ex)** 470.00

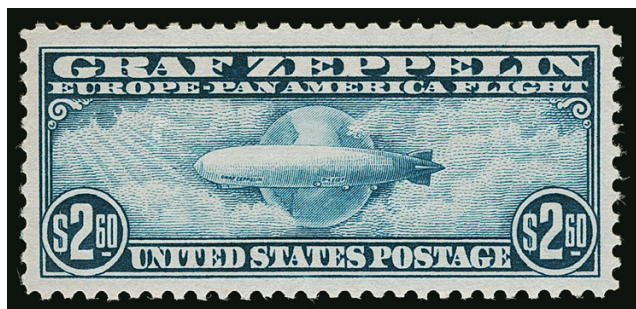

673

673 ★★ **\$2.60 Graf Zeppelin (C15).** Mint N.H., rich color, wide and balanced margins, fresh and Extremely Fine, with 2008 P.S.E. certificate (XF 90; SMQ \$1,350.00)..... 120.00



674

- 674 ★田 **\$2.60 Blue, Graf Zeppelin (C15).** Bottom plate no. 20092 block of six, original gum, lightly hinged, deep rich color and beautiful centering
 VERY FINE-EXTREMELY FINE BOTTOM PLATE BLOCK OF THE \$2.60 GRAF ZEPPELIN ISSUE.
 A lovely plate block. 5,250.00

SPECIAL DELIVERY



675

- 675 ★★ **10c Blue, Special Delivery (E1).** Mint N.H., deep rich color and proof-like impression, gorgeous centering with wide and balanced margins
 EXTREMELY FINE GEM MINT NEVER-HINGED EXAMPLE OF THE 1885 FIRST SPECIAL DELIVERY ISSUE.
 The first Special Delivery is easily distinguished from those that follow because the explanatory text at center is straight. In addition, subsequent issues alter the text at center. It is extremely difficult to obtain in sound, centered and Mint N.H. condition.
 With 1982, 2007 and 2021 P.F. certificates (XF-Superb 95)..... 1,250.00



676

676 ★★ **10c Blue, Special Delivery (E1).** Mint N.H., rich color, wide margins

EXTREMELY FINE. THE FIRST SPECIAL DELIVERY ISSUE IS NOTORIOUSLY DIFFICULT TO OBTAIN IN MINT NEVER-HINGED CONDITION WITH DECENT CENTERING.

With 2006 P.S.E. certificate (VF-XF 85; SMQ \$2,100.00)..... 1,250.00



677

677 ★★ **10c Orange, Special Delivery (E3).** Mint N.H., vibrant color as fresh as the day it was printed, beautiful centering with wide and balanced margins

EXTREMELY FINE GEM. A SUPERB MINT NEVER-HINGED EXAMPLE OF THE 10-CENT 1893 "COLUMBIAN" SPECIAL DELIVERY ISSUE.

With 1997 P.F. and 2010 P.S.E. certificates (XF-Superb 95; SMQ \$3,950.00). Only one grades higher (at 95J, last sold by us in 2011) and only three others share this grade. This is also the first in this grade we have offered since 2013. 650.00

678 ★★ **10c Orange, Special Delivery (E3).** Mint N.H. with **bottom plate no. 552 selvage**, vibrant color, Extremely Fine, with 1999 P.F. and 2008 P.S.E. certificates (XF 90; SMQ \$1,500.00) 650.00



678

- 679 ★★ 10c Blue, Special Delivery (E4). Mint N.H., deep rich color, attractive centering and margins, fresh and Very Fine..... 2,000.00



679



680

- 680 ★★ 10c Blue, Special Delivery (E5). Mint N.H., deep rich color on bright paper, gorgeous centering with wide and balanced margins

EXTREMELY FINE GEM. AN ABSOLUTELY STUNNING MINT NEVER-HINGED EXAMPLE OF THE 1895 10-CENT WATERMARKED SPECIAL DELIVERY ISSUE.

Ex "Hanover". With 1996 and 2006 P.F. certificates (XF-Superb 95). 475.00



681

- 681 ★★ 10c Ultramarine, Special Delivery (E6). Mint N.H., brilliant color and proof-like impression on fresh paper, wide margins and precise centering

EXTREMELY FINE GEM. A SUPERB MINT NEVER-HINGED EXAMPLE OF THE 1902 SERIES SPECIAL DELIVERY STAMP, SCOTT E6, GRADED SUPERB 98 BY P.S.E.

Scott E6 is the first of the "Messenger on Bicycle" Special Delivery designs. It was released as part of the Bureau of Engraving and Printing's "Series of 1902" regular postage issues (Scott 300-313). Scott E6 is printed on double-line "USPS" watermarked paper with 12-gauge perforations. In 1908 the "Helmut of Mercury" Special Delivery stamp was issued. However, the Messenger on Bicycle design was re-issued in 1909 from new plates, and the same basic design was issued continuously until the Motorcycle Delivery design replaced it in 1922. Changes in the paper and perforation gauge for the issues from 1909 until 1922 mirror the changes in the Washington-Franklin series of the same period.

Ex Myerson. With 2007 and 2017 P.S.E. certificates (Superb 98; SMQ \$7,400.00). This is one of only three examples of this issue to grade in the 98 or higher range. There are two others in this range, graded 98J and 100. We have offered both of these stamps, most recently in Sales 1150 (98J) and 1138 (100)..... 500.00



- 682 ★★ **10c Ultramarine, Special Delivery (E8).** Mint N.H., detailed impression, Extremely Fine, with 2021 P.S.E. certificate (VF-XF 85; SMQ \$305.00) 250.00
- 683 ★★ **10c Ultramarine, Special Delivery (E9).** Mint N.H., with **right plate no. 5863 selvage**, exceptionally well-centered, wide margins, Extremely Fine Gem, with ungraded 2019 P.S.E. certificate, with 1984 (for block), 2001 and 2006 P.F. certificates (XF-Superb 95).... 425.00
- 684 ★★ **10c Ultramarine, Special Delivery (E9).** Mint N.H., detailed impression on bright paper, wide and balanced margins, Extremely Fine Gem, with 2008 P.S.E. certificate (XF-Superb 95; SMQ \$1,350.00)..... 425.00
- 685 ★★ **10c Blue, Special Delivery (E9a).** Mint N.H. with wide **top plate no. 5854 selvage**, intense shade and impression, Extremely Fine, with 2007 P.S.E. certificate (XF 90; SMQ \$925.00) 575.00

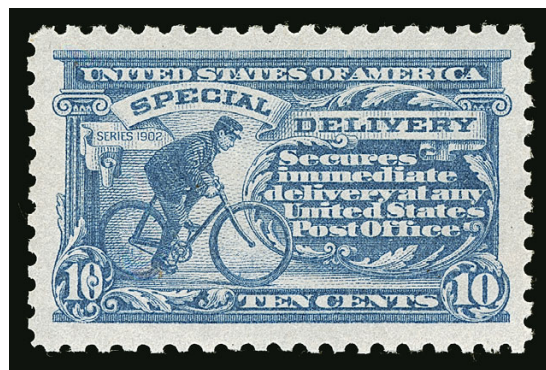

686

- 686 ★★ **10c Pale Ultramarine, Special Delivery (E10).** Mint N.H., brilliant color on bright paper, magnificent centering with unusually wide and balanced margins all around, post-office fresh
- EXTREMELY FINE GEM. A SUPERB MINT NEVER-HINGED EXAMPLE OF THE 1916 PERF 10 UNWATERMARKED SPECIAL DELIVERY ISSUE. A FANTASTIC STAMP.
- Ex "Scarsdale" and "Hanover". With 2002 and 2021 P.F. certificates (XF-Superb 95 Jumbo). With 2004 P.S.E. certificate (XF-Superb 95 Jumbo; SMQ \$2,200.00). Only six grade higher..... 700.00

- 687 ★★ **10c Ultramarine, Special Delivery (E11).** Mint N.H., almost mathematically perfect centering with wide margins, deep rich color on bright paper, Extremely Fine Gem, with 2009 P.S.E. certificate (Superb 98; SMQ \$725.00), only three grade higher (highest is one example at 100) 45.00



688 ★★ **10c Ultramarine, Special Delivery (E11).** Mint N.H., intense shade and impression, choice centering with wide and balanced margins, Extremely Fine Gem, ex “Hanover”, with 2006 P.S.E. certificate (XF-Superb 95; SMQ \$300.00)..... 45.00

689 ★★ **10c Deep Ultramarine, Special Delivery (E12a).** Mint N.H., deep shade, detailed impression, perfectly centered

EXTREMELY FINE GEM. THIS MAGNIFICENT MINT NEVER-HINGED EXAMPLE OF THE 1922 10-CENT SPECIAL DELIVERY ISSUE IS AWARDED THE PERFECT GRADE OF GEM 100 BY P.S.E.

Ex “Hanover”. With 2008 P.S.E. certificate (Gem 100; SMQ \$2,100.00). Only one grades higher and two others share this desirable grade. 130.00



689

690 ★★ **10c Deep Ultramarine, Special Delivery (E12a).** Mint N.H., fresh color and paper, essentially perfectly centered with Jumbo margins, Extremely Fine Gem, with 2010 P.S.E. certificate (Superb 98 Jumbo; SMQ \$1,325.00), only four grade higher 130.00

691 ★★ **10c Deep Ultramarine, Special Delivery (E12a).** Mint N.H., rich color, wide margins, Extremely Fine Gem, with 2021 P.S.E. certificate (Superb 98; SMQ \$950.00), only six grade higher 130.00

692 ★★ **15c Deep Orange, Special Delivery, Printed on Special Booklet Paper (E13a).** Mint N.H., vibrant color, beautiful centering, Extremely Fine Gem, with 2021 P.S.E. certificate (Superb 98; this is unpriced in SMQ, SMQ \$375.00 on normal paper), this is the highest grade awarded and it is shared by no others..... 160.00

693 ★★ **Special Delivery, Superb Balance (E14-E21).** Eight Mint N.H. stamps, complete for the 1925-1957 issues (E15 represented by the E15a Red Lilac sub-shade), each graded Superb 98 except for E21 which is graded Gem 100, Extremely Fine Gem group, with 2007-2021 P.S.E. certificates, total SMQ \$955.00(Photo Ex/Website PDF) E. 500-750

694 ★★ **10c Ultramarine, Registration (F1).** Mint N.H., rich color on bright paper, wide margins, Extremely Fine Gem, with 2014 P.S.E. certificate (XF-Superb 95; SMQ \$475.00) . 160.00

POSTAGE DUE



- 695 ★ **2c Brown (J2).** Original gum, lightly hinged, choice centering and rich color, Extremely Fine, with 1998 P.F. certificate 425.00
- 696 ★ **5c Brown (J4).** Original gum, lightly hinged, wide margins, bright color on white paper, Very Fine, quite attractive, with 2000 P.S.E. certificate 800.00
- 697 ★ **10c Brown (J5).** Original gum, lightly hinged, bright shade, well-proportioned margins, Very Fine and choice, ex Wingate, with 1997 and 2018 P.F. certificates (VF 80).. 900.00
- 698 ★ **10c Brown (J5).** Original gum, choice centering for this difficult issue, rich color, Very Fine, with 2004 P.F. certificate 900.00
- 699 ★ **50c Brown (J7).** Original gum, crisp impression, Very Fine 650.00
- 700 ★ **3c Red Brown (J17).** Original gum, barely hinged, deep color, ample to wide margins, fresh and Fine, with 1992 P.F. certificate 1,050.00
- 701 ★ **5c Red Brown (J18).** Original gum, deep rich color and detailed impression, beautifully centered with balanced margins, Extremely Fine Gem, with 2012 P.S.E. certificate (OGh, XF-Superb 95; SMQ \$1,300.00), the highest grade awarded to any unused example of this issue and shared by only four others 550.00
- 702 ★ **5c Red Brown (J18).** Original gum, choice centering, gorgeous color and impression, Extremely Fine, with 1992 and 2006 P.F. certificates (XF 90) 550.00
- 703 ★ **10c Red Brown (J19).** Original gum, small h.r. and natural gum bends, Jumbo margins with choice centering, rich color, Extremely Fine, with 2005 P.S.E. certificate (OGh, XF 90 Jumbo; SMQ \$975.00) 550.00
- 704 ★★ **30c Red Brown (J20).** Mint N.H., rich color, wide margins, Very Fine, with 1990 and 2013 P.F. certificates (VF 80) 550.00
- 705 ★ **50c Red Brown (J21).** Original gum, vivid color on fresh paper, attractive margins and centering, Extremely Fine, with 1991 P.F. certificate 1,800.00



- 706 ★ **30c Bright Claret (J27).** Original gum, lightly hinged, bright color on fresh paper, well-proportioned margins, Extremely Fine, with 1993 P.F. certificate..... 575.00
- 707 ★ **50c Bright Claret (J28).** Original gum, barest trace of hinging at upper right, choice margins, vivid color with detailed impression, Very Fine, accompanied by top “No.” selva that has fallen off, with 1992 and 2011 P.F. certificates, the former as Mint N.H..... 625.00
- 708 ★★ **1c Vermilion (J29).** Mint N.H., bright color, centered to upper right, Very Good, scarce in Mint N.H. condition, with 2021 P.S.E. certificate..... 5,750.00
- 709 ★★ **2c Deep Claret (J32).** Mint N.H., wide and balanced margins, Extremely Fine Gem, with 2016 P.F. certificate (XF-Superb 95)..... 240.00
- 710 ★★ **3c Deep Claret (J33).** Mint N.H., deep rich color on bright paper, fresh and Fine, with 2005 P.S.E. certificate..... 575.00
- 711 ★ **10c Deep Claret (J35).** Original gum, barely hinged if at all, Jumbo margins, pristine color and detailed impression, Extremely Fine, with 2009 P.S.E. certificate (OGph, XF 90 Jumbo; SMQ \$700.00), this is the only one in this grade with only three higher (all 95), for Mint N.H. the highest grade is 90..... 350.00
- 712 ★ **30c Deep Claret (J36).** Original gum, lightly hinged, fresh color on crisp paper, wide and beautifully balanced margins, Extremely Fine Gem, with 1997 P.F. certificate..... 550.00
- 713 **50c Deep Claret (J37).** Bright shade, light strike of registry oval cancel, Very Fine, with 1995 P.F. certificate..... 800.00
- 714 ★ **50c Deep Claret (J44).** Original gum, barely hinged, rich color and detailed impression showing every detail of the engraving, unusually choice centering, Extremely Fine Gem, with 2007 P.S.E. certificate (OGph, XF-Superb 95; SMQ \$860.00), this is the highest grade awarded and only two others share it..... 375.00
- 715 ★★ **3c Deep Claret (J47).** Mint N.H., with **bottom part imprint selva**, crisp impression on bright paper, Fine, with 2003 P.F. certificate..... 1,600.00
- 716 ★★ **5c Deep Claret (J48).** Mint N.H., deep rich color, Jumbo margins, Extremely Fine, with 2021 P.S.E. certificate (VF-XF 85 Jumbo; SMQ \$400.00)..... 275.00



- 717 ★★ **50c Deep Claret (J50).** Mint N.H., bright color, well-centered, marvelous color and clear impression, tiny natural inclusion at top and tiny dry ink spot at center noted on certificate, still Extremely Fine, ex Zoellner, with 2011 P.F. certificate..... 2,900.00
- 718 ★★ **1c Carmine Lake (J52).** Mint N.H., gorgeous color, well-proportioned margins, bright and fresh, Extremely Fine, with 2001 P.F. certificate for pair (top stamp) 220.00
- 719 ★ **3c Dull Rose (J54a).** Original gum, lightly hinged, with **bottom plate no. 5529 and star selvage**, Very Fine, with 1996 P.F. certificate 1,000.00
- 720 ★★ **5c Dull Rose (J55a).** Mint N.H., beautiful color on bright paper, perfectly centered with wide and balanced margins, Extremely Fine Gem, with 2008 P.S.E. certificate (Superb 98; SMQ \$1,150.00), this is the highest grade awarded to a J55a and the only to achieve it (there are also two J55s graded 98) 130.00
- 721 ★★ **30c Carmine Lake (J57).** Mint N.H., intense color on bright paper, long and full perforations all around, Extremely Fine, with 2010 P.S.E. certificate (VF-XF 85; SMQ \$750.00) 525.00
- 722 ★★ **30c Carmine Lake (J57).** Mint N.H., deep rich color, Very Fine and choice, with 2002 and 2014 P.F. certificates (VF-XF 85) 525.00



723

- 723 ★ **50c Carmine Lake (J58).** Original gum, rich color, attractive centering partly achieved through reperfering at bottom
- FINE APPEARANCE. THE 1914 50-CENT POSTAGE DUE WITH ORIGINAL GUM IS ONE OF THE RAREST OF ALL POSTAGE DUE STAMPS.
- Scott No. J58 has the highest catalogue value of any regularly issued Postage Due stamp. This stamp is a key to any meaningful collection of the Postage Due issues. With 2021 P.S.A.G. certificate. 11,500.00

- 724 **50c Carmine Lake (J58).** Attractive margins, lovely color and clear impression, light circular date-stamp cancel, Fine and attractive, difficult to find cancelled in this manner, with 2004 P.F. certificate..... 1,700.00
- 725 ★★ **30c Deep Claret (J66a).** Mint N.H., stunning color, perfectly centered, Extremely Fine Gem, ex "Scarsdale", with 2000 P.F. (as J66) and 2007 P.S.E. certificates (XF-Superb 95; SMQ \$600.00) 220.00



726



727



728



729



730

- 726 ★★ **50c Carmine Rose (J67).** Mint N.H., choice margins and centering, vivid color, Extremely Fine, with 2010 P.S.E. certificate (XF 90; SMQ \$525.00)..... 325.00
- 727 ★★ **50c Carmine (J76).** Mint N.H., wide and balanced margins, fresh and Extremely Fine, with 1992 P.F. and 2012 P.S.E. certificates (XF 90; SMQ \$600.00) 375.00

OFFICES IN CHINA

- 728 ★★ **6c on 3c Violet, Offices in China (K3).** Mint N.H., pretty shade, fresh and Extremely Fine, with 2014 P.F. certificate (VF-XF 85)..... 140.00
- 729 ★★ **14c on 7c Black, Offices in China (K7).** Mint N.H., crisp impression, well-proportioned margins, Extremely Fine, with 2005 P.S.E. certificate (XF 90; SMQ \$525.00)..... 215.00
- 730 ★★ **14c on 7c Black, Offices in China (K7).** Mint N.H., intense shade and impression, wide margins, Very Fine and choice, with 2006 P.S.E. certificate (VF-XF 85; SMQ \$325.00).... 215.00



731

- 731 ★★ **16c on 8c Olive Green, Offices in China (K8a).** Mint N.H., mathematically perfect centering with Jumbo margins, gorgeous color on post office fresh paper

EXTREMELY FINE GEM. THIS IS EASILY THE FINEST EXAMPLE OF THE 16-CENT ON 8-CENT OFFICES IN CHINA WE HAVE EVER ENCOUNTERED, IN ANY SHADE. THIS MINT NEVER-HINGED STAMP HAS ACHIEVED THE ULTIMATE P.S.E. GRADE OF GEM 100 JUMBO.

With 1990 P.F. certificate for a block of six (bottom right stamp). With 2021 P.S.E. certificate (Gem 100 Jumbo; unpriced in SMQ at this grade, SMQ \$5,500.00 as Gem 100). This is the highest grade possible and it is shared by no others. The highest grade for the main K8 shade listing, Olive Bister, is Superb 98. 150.00



- 732 ★★ **16c on 8c Olive Green, Offices in China (K8a).** Mint N.H., pretty shade, fresh and Extremely Fine example of the Olive Green shade, with 2013 P.S.E. certificate (VF-XF 85; SMQ \$250.00)..... 150.00
- 733 ★★ **18c on 9c Salmon Red, Offices in China (K9).** Mint N.H., vibrant color, well-proportioned margins, Extremely Fine, with 1995, 2001 and 2006 P.F. certificates (XF 90)..... 150.00
- 734 ★★ **30c on 15c Gray, Offices in China (K12).** Mint N.H., Jumbo margins and choice centering, Extremely Fine, with 1992 P.F. and 2021 P.S.E. certificates (VF-XF 85 Jumbo; SMQ \$450.00) 200.00
- 735 ★★ **40c on 20c Deep Ultramarine, Offices in China (K13).** Mint N.H., rich color on bright paper, Extremely Fine, with 2014 P.S.E. certificate (VF-XF 85; SMQ \$475.00) 300.00
- 736 ★★ **60c on 30c Orange Red, Offices in China (K14).** Mint N.H., with **top plate no. 6899 selva**ge, vibrant color, Extremely Fine, ex “Golden Oak”, with 1984 and 2014 P.F. certificates (XF 90 XQ), the “XQ” stands for “Extraordinary Quality” 260.00
- 737 ★ **\$1.00 on 50c Light Violet, Offices in China (K15).** Original gum, lightly hinged, pretty shade, wide margins, Extremely Fine, with 1989 P.F. certificate 550.00
- 738 ★★ **\$2.00 on \$1.00 Violet Brown, Offices in China (K16).** Mint N.H., with wide **top part** imprint selva~~ge~~, rich color, Very Fine and choice, with 2017 P.F. certificate (VF 80) 925.00
- 739 ★ **\$2.00 on \$1.00 Violet Brown, Offices in China (K16).** Original gum, single hinge mark, unusually wide and balanced margins, Extremely Fine, with 2006 P.S.E. certificate (OGph, XF 90; SMQ \$650.00)..... 425.00



740



741



742

- 740 ★★ 4c on 2c Offices in China (K18). Mint N.H. with wide right selvage, radiant color on bright paper, outstanding centering and margins, Extremely Fine Gem, with 2021 P.S.E. certificate (XF-Superb 95; SMQ \$1,475.00), only three grade higher (at 95J) and five others share this desirable grade 225.00
- 741 ★★ 4c on 2c Offices in China (K18). Mint N.H., vivid color, wide margins and choice centering, fresh and Extremely Fine, with 1999 P.F. certificate..... 225.00
- 742 ★★ 4c on 2c Carmine, Offices in China (K18). Mint N.H., brilliant color, Very Fine, with 2013 P.S.E. certificate (VF 80; SMQ \$230.00)..... 210.00
- 743 ★ 90c Justice (O34). Original gum, bright shade, Fine, with 2015 P.F. certificate 1,900.00

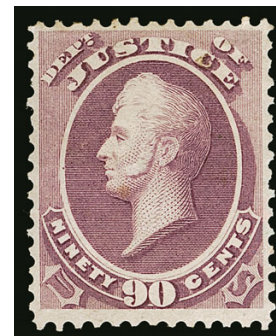

743

NEWSPAPERS AND PERIODICALS



744EX

- 744 ★田 5c-25c 1875 Reprints (PR5-PR7). Without gum as issued, panes of ten from the top half of the sheet, imprint and plate nos. 38, 39, and 40 respectively, remarkably fresh, 25c with a few perf separations at top

VERY FINE. A SHOWPIECE SET OF PANES OF TEN OF THE 1875 NEWSPAPER REPRINTS.

Power Search found no other set of panes offered by us. Scott value as two sets of blocks of four and two singles(Photo Ex/Website PDF) 8,400.00



745

- 745 ★ **\$9.00 Yellow, 1875 Issue (PR27).** Slightly disturbed original gum described on accompanying certificate as original gum, vivid color, Fine and scarce, this is one of the most difficult issues to obtain, many have similar centering and gum, with 2021 P.S.E. certificate..... 4,500.00



746EX

- 746 ★ **1c-\$60.00 1879-83 Newspaper Issue, Colman Special Printing (PR57 var-PR79 var, PR81 var).** Privately perforated and gummed, complete set of all 25 denominations, including the unissued 9c, lightly hinged or Mint N.H., 48c small corner crease

FINE-VERY FINE. A RARE COMPLETE SET OF THE 1894 COLMAN SPECIAL PRINTING OF THE 1879-83 NEWSPAPER ISSUE.

In 1894 this set was ordered by the Bureau of Engraving and Printing from the American Bank Note Co. to serve as samples. The stamps were printed from the original Continental Bank Note Co. plates. Washington D.C. stamp dealer Hamilton F. Colman obtained a set of imperforate panes of 50. He kept five sets imperforate and privately perforated the other 45. Colman was later indicted for illegal possession of these stamps, but was acquitted.

Each with 1985 P.F. certificate(Photo Ex/Website PDF) E. 2,000-3,000



- 747 ★ **84c Red, 1879 Issue (PR69).** Original gum, h.r., intense shade, Fine, red backstamp, with 2021 P.S.E. certificate 1,250.00
- 748 ★ **96c Red, 1879 Issue (PR70).** Original gum, h.r., bright shade, Fine, red backstamp, with 2021 P.S.E. certificate 1,200.00
- 749 ★田 **\$1.92 Pale Brown, 1879 Issue (PR71).** Block of four with **top left corner selvage**, original gum that is disturbed in places, rich color, Fine and scarce block, Power Search lists only one other block offered in our sales 2,500.00
- 750 ★ **\$3.00 Red Vermilion, 1879 Issue (PR72).** Original gum, vibrant color, Very Fine, red backstamp, with 2021 P.S.E. certificate 625.00
- 751 ★ **\$9.00 Orange, 1879 Issue (PR74).** Original gum, h.r., vibrant color, Very Fine, red backstamp, with 2021 P.S.E. certificate 800.00
- 752 ★ **10c Black, 1895 Issue (PR105).** Original gum, h.r., deep shade, Extremely Fine, red backstamp, with 2021 P.S.E. certificate 600.00

PARCEL POST



- 753 ★★ **1c Carmine Rose, Parcel Post (Q1).** Mint N.H., radiant color and crisp impression, Jumbo margins, Extremely Fine Gem, with 2021 P.S.E. certificate (XF-Superb 95 Jumbo; SMQ \$300.00)..... 12.00
- 754 ★ **2c Lake, Parcel Post (Q2a).** Original gum, lightly hinged, wonderful color in the true Lake shade, typical centering, mild gum bend not mentioned on certificate, Fine, only one sheet of 180 is known to have been printed in this color, with 2007 P.F. certificate 3,000.00



755

- 755 ★★ **50c Carmine Rose, Parcel Post (Q10).** Mint N.H., detailed impression, gorgeous centering, Extremely Fine Gem, with 2008 P.S.E. certificate (XF-Superb 95; SMQ \$2,400.00)..... 500.00

- 756 ★★ **50c Carmine Rose, Parcel Post (Q10).** Mint N.H., rich color, choice centering with wide and balanced margins, Extremely Fine Gem, with 2014 P.S.A.G. certificate (95 ogNH) 500.00
- 757 ★★ **50c Carmine Rose, Parcel Post (Q10).** Mint N.H. with **bottom plate no. 6428 selva**, brilliant color, choice centering and margins, Extremely Fine, with 1986 A.P.S. and 2021 P.S.E. certificates (XF 90; SMQ \$1,250.00) 500.00
- 758 ★★ **75c Parcel Post (Q11).** Mint N.H., intense shade on bright fresh paper, wide and balanced margins, light natural gum bend not mentioned on certificate, Extremely Fine Gem, ex Curtis, with 2007 P.S.E. certificate (XF-Superb 95; SMQ \$1,050.00) 180.00

- 759 ★★ **75c Carmine Rose, Parcel Post (Q11).**
Mint N.H., rich color, wide margins,
Extremely Fine Gem, with 2007 P.S.E.
certificate (XF-Superb 95; SMQ
\$1,050.00) 180.00



759



760

- 760 ★★ **\$1.00 Carmine Rose, Parcel Post (Q12).**
Mint N.H., vivid color on bright paper,
beautifully centered with Jumbo
margins

EXTREMELY FINE GEM. A SUPERB
JUMBO MINT NEVER-HINGED EXAMPLE
OF THE \$1.00 PARCEL POST ISSUE.

With 2010 P.S.E. certificate (XF-Superb
95 Jumbo; SMQ \$4,350.00). 600.00

- 761 ★★ **\$1.00 Carmine Rose, Parcel Post (Q12).** Mint N.H., radiant color,
gorgeous centering

EXTREMELY FINE GEM MINT NEVER-
HINGED EXAMPLE OF THE \$1.00
PARCEL POST ISSUE.

With 2005 P.S.E. certificate (XF-
Superb 95; SMQ \$2,850.00) ... 600.00

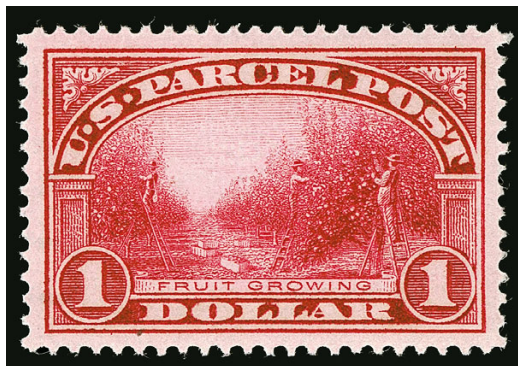

761



762

- 762 ★★ **\$1.00 Carmine Rose, Parcel Post (Q12).**
Mint N.H., brilliant color, fresh and
Extremely Fine, with 2007 P.S.E. certifi-
cate (XF 90; SMQ \$1,275.00) 600.00



- 763 ★ **\$1.00 Parcel Post (Q12).** Lightly hinged, intense shade and impression, wide balanced margins, Extremely Fine Gem, with 2007 P.S.E. certificate (OGh, XF-Superb 95; SMQ \$650.00) 250.00
- 764 ★★ **2c Dark Green, Parcel Post Postage Due (JQ2).** Mint N.H., rich color, Jumbo margins, Extremely Fine, with 1995 P.F. and 2006 P.S.E. certificates (XF 90 Jumbo; SMQ \$525.00) 160.00
- 765 ★★ **10c Dark Green, Parcel Post Postage Due (JQ4).** Mint N.H., deep rich color and proof-like impression, almost perfectly centered with unusually wide and balanced margins, Extremely Fine Gem, ex “Hanover”, with 2007 P.S.E. certificate (XF-Superb 95; SMQ \$1,400.00), this is the highest grade awarded..... 300.00
- 766 ★★ **10c Dark Green, Parcel Post Postage Due (JQ4).** Mint N.H., deep rich color, Extremely Fine, with 2007 P.S.E. certificate (VF-XF 85; SMQ \$500.00)..... 300.00



767

- 767 ★★ **25c Dark Green, Parcel Post Postage Due (JQ5).** Mint N.H., bright color and detailed impression, mathematically perfect centering
- EXTREMELY FINE GEM. THIS STUNNING MINT NEVER-HINGED EXAMPLE OF THE 25-CENT PARCEL POST POSTAGE DUE IS GRADED GEM 100 BY P.S.E. — THIS IS THE HIGHEST GRADE AWARDED AND THE ONLY EXAMPLE TO ACHIEVE IT.
- Ex “Hanover”. With 2015 P.S.E. certificate (Gem 100; SMQ \$3,400.00). This is the highest grade awarded and no others equal it. 185.00

- 768 ★★ **25c Dark Green, Parcel Post Postage Due (JQ5).** Mint N.H., crisp impression, balanced margins, Extremely Fine, with 2007 P.S.E. certificate (XF 90; SMQ \$850.00)..... 185.00
- 769 ★★ **25c Special Handling (QE4).** Mint N.H., rich color and proof-like impression, perfectly centered with Jumbo margins, Extremely Fine Gem, ex “Hanover”, with 2005 P.S.E. certificate (Superb 98 Jumbo; SMQ \$550.00), only two grade higher (at 100) and none share this desirable grade..... 37.50

POSTAL STATIONERY, REVENUES



- 770 ★ **2c on 2c Carmine on White, Cut Square (U454b).** 39 x 38mm, rich color, Very Fine, with 2015 P.S.E. certificate (XF-Superb 95; unpriced in SMQ)..... 500.00
- 771 ★ **6c Vermilion on Cream, Cut Square (UO38).** 30 x 34mm, bright color, Very Fine, with 2015 P.S.E. certificate 400.00
- 772 ★ **2c Blue on Buff, Retouched (UX6).** Mint card, clear major retouching in frame at bottom right, Very Fine, retouches on U.S. postal cards are rare, accompanied by normal card for comparison E. 200-300
- 773 **Cut Squares and Entires Collection.** Extensive old-time collection in a Scott National album, vast majority are cut squares, early Nesbitt issues with a number used and also some used entires, after that the collection is mostly unused with strong coverage of all periods through about 1926, some specialized material including multi-page collection of U58 types, also includes some unused entires, Specimens, twelve **1868-70 Nesbitt “bulls eye” essays** and other varieties including albinos, etc., a great many better items with Scott values more than \$100.00 and we note a number in the \$200.00-\$300.00+ range, denominations to 90c, mixed condition with some typical flaws but mostly Fine-Very Fine quality, careful review is recommended and should yield a good amount of useful material*Not illustrated* E. 4,000-5,000
- 774 **\$1.00 Life Insurance, Imperforate (R71a).** Bright color, large to full margins, clear strike of “Con. Mut. Life Ins. Co. Hartford, Conn.” oval datestamp with manuscript June 1863 date, Extremely Fine, desirable cancelled solely by the handstamp, ex Myerson... 300.00
- 775 **Private Die Proprietary Collection.** Extensive range of stamps mounted in an old-time Donald Mull Private Die Proprietary album, mostly the more inexpensive varieties but we note some slightly better pushing \$75.00 catalogue value and one with Scott value of \$675.00 (RO165b), mixed condition with the typical flaws found on these, overall Fine with some useful stamps.....*Not illustrated* E. 500-750

HUNTING PERMITS



776EX



777



778

- 776 ★★ **\$1.00 1935, 1937, 1941 Hunting Permits (RW2, RW4, RW8).** Mint N.H., well-centered, bright and fresh, Very Fine-Extremely Fine, each with 1990 or 1992 P.F. certificate
(Photo Ex/Website PDF) 1,275.00
- 777 ★★ **\$1.00 Rose Lake, 1935 Hunting Permit (RW2).** Mint N.H., rich color, well-balanced margins, Extremely Fine, with 2009 P.S.E. certificate (XF 90; SMQ \$1,100.00) 750.00
- 778 ★★ **\$1.00 Light Green, 1937 Hunting Permit (RW4).** Mint N.H., detailed impression, Extremely Fine, with 2008 P.F. certificate (XF 90)..... 140.00



779

- 779 **Barrow's Goldeneye, 1998 Hunting Permit, Original Artist Drawing (RW65).** Original mixed-media drawing in colored pencil and pen, 255 x 195mm mounted and framed, signed by artist Robert Steiner and inscribed "1998 Federal Duck Stamp", absolutely beautiful and pristine, accompanied by the "Medallion Edition" print of the same design, signed and numbered 293 of 500, with two of the RW65 issued stamp below (one signed), the print was originally sold for \$350, the drawing for 15-times that amount, Extremely Fine.....(Photo Ex) E. 2,000-3,000
- 780 ★ **Hunting Permits Collection, 1934-2008 (RW1-RW75).** Neatly mounted complete collection through 2008, largely hinged on the earlier issues with some Mint N.H., later issues Mint N.H., recent issues include the single stamp and the souvenir sheet, a few with plate no. selvage including RW1, overall Fine-Extremely Fine and very attractive collection, accompanied by owner's inventory pointing out gum condition and any flaws (which are very few)Not illustrated E. 1,000-1,500

UNITED STATES POSSESSIONS

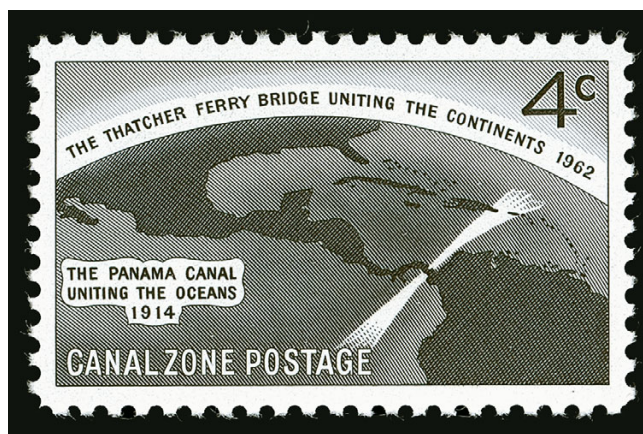

781

781 ★★ CANAL ZONE, 1962, 4c Thatcher Ferry Bridge, Silver (Bridge) Omitted (157a).
Position 34, Mint N.H., beautifully balanced margins

EXTREMELY FINE MINT NEVER-HINGED EXAMPLE OF THE THATCHER FERRY BRIDGE
ERROR. ONLY ONE PANE OF 50 WAS EVER ISSUED.

According to *Canal Zone Stamps*, one sheet, consisting of four panes of 50, was printed. Three panes were caught by postal authorities, while the fourth pane of 50 was sent to H. E. Harris & Co. as part of a larger order from the Canal Zone Philatelic Agency. At the same time this error was printed, the U.S. had issued the Dag Hammarskjold error in huge quantities. The Canal Zone authorities made plans to do the same, but were successfully sued by H. E. Harris, and the larger printing never took place. Two of the three other panes were laminated and presented to the National Postal Museum. The third was destroyed. The one pane available was broken up in 1969.

Many copies of this error have been hinged over the years. A Power Search review found that approximately half the examples we have offered since 1993 retain their Mint N.H. gum, including this choice example. Accompanied by normal plate block for comparison.

..... 8,000.00

HAWAII



782

782

1853, 5c Blue, Thick White Wove (5). Full margins to ample, rich color on fresh paper, San Francisco circular datestamp and red crayon cancels, fresh and Very Fine, with 2005 P.F. certificate..... 1,900.00

783

1853, 5c Blue, Thick White Wove, Line Thru "Honolulu" (5a). Position 2, large margins to in at bottom, neat strike of red "Honolulu * U.S. Postage Paid * Apr. 1" circular datestamp and trace of black San Francisco circular datestamp at lower right, small thin spots

FINE APPEARING EXAMPLE OF THE SCARCE 1853 5-CENT KAMEHAMEHA III ISSUE WITH LINE THRU "HONOLULU" PLATE VARIETY.

Ex Steiner 3,000.00



783



784

784

1853, 13c Dark Red, Thick White Wove (6). Full margins to just in at bottom, rich color, exceptionally bold strike of large segmented grid cancel, Fine and striking with such a bold cancel 1,700.00



785

- 785 **1857, 5c on 13c Dark Red (7).** Type I (Clark) numeral, full margins to barely touching the frameline at bottom right, lightly-struck San Francisco circular datestamp cancel leaves the full design visible

VERY FINE. A BEAUTIFUL AND RARE SOUND USED EXAMPLE OF THE 1857 5-CENT ON 13-CENT PROVISIONAL SURCHARGE.

The 5c provisional surcharge was necessary due to a shortage of 5c stamps just after the transition from Postmaster Whitney to Jackson. Most were made by Jackson's clerk, Alvah Clark, around the start of 1857. New supplies of the 5c stamp (Scott No. 8) were received at the end of June 1857.

This issue is very rare as a sound used stamp off-cover. A review using Power Search reveals that the last sound off-cover examples we offered were in our 2011 sale of the Golden collection. Every other example we have offered in the last ten years has had a fault.

With 1977 and 2008 P.F. certificates 10,000.00



786



787

- 786 **1857, 5c Blue, Thin White Wove, Line Thru "Honolulu" (8a).** Position 2, large to ample margins, tied on small piece (stamp removed and hinged backed into place) by San Francisco double-circle datestamp and barred cancel, piece of U.S. 5c stamp at right, Hawaii stamp with tiny scissors-cut at top right, appears Very Fine, with 2003 P.F. certificate..... 1,350.00
- 787 **1861, 5c Blue, Thin Bluish Wove, Line Thru "Honolulu" (9a).** Position 2, full margins to clear, unobtrusive square grid cancel, Very Fine, a rare sound used example of the Line Thru "Honolulu" plate variety on Thin Bluish Wove paper, ex Steiner 1,000.00



788

788 **1859, 1c Light Blue, Bluish White (12).** Plate 2-A, Type III (Westerberg Position 1), huge even margins all around, neat strike of red 9-bar square grid cancel of Honolulu, brilliant color, fresh in every respect

EXTREMELY FINE GEM. A SUPERB USED EXAMPLE OF THE 1859 ONE-CENT BLUE HAWAIIAN NUMERAL ISSUE — EASILY ONE OF THE FINEST EXTANT.

Examples of the 1c Blue Numeral with handstamped cancellations are considerably rarer and more desirable than pen-cancelled copies. When adding the factors of margin width and sound condition, the rarity of this example increases dramatically. This is easily one of the finest known.

Ex Caspary. With 2017 P.F. certificate 15,000.00

- 789 **1859, 2c Light Blue, Bluish White (13).** Plate 3-A, Type II (Westerberg Position 2), large margins to clear, rich color nicely complemented by red "Honolulu Hawaiian-Island Dec. 22" circular datestamp — struck to frame the stamp, faint corner crease, we also mentioned a few tiny surface scuffs in our Sale 1040, which are all but invisible

VERY FINE APPEARANCE. AN ATTRACTIVE EXAMPLE OF THE 1859 2-CENT BLUE HAWAIIAN NUMERAL ISSUE CANCELLED BY THE RED HONOLULU DATESTAMP.

Examples of the 2c Blue Numeral with handstamped cancellations are considerably more desirable than pen-cancelled copies. 5,000.00



789



790

- 790 **1862, 2c Black, Greenish Blue (14).** Plate 3-Gx, Type VII (Westerberg Position 7), ample even margins all around, clear impression with the classic "Robin's Egg" Blue paper shade of the 1862 printing from Plate 3-Gx, bold strike of bluish-black Lahaina circular datestamp

VERY FINE. A RARE SOUND USED EXAMPLE OF THE 1862 2-CENT NUMERAL ON GREENISH BLUE PAPER, CANCELLED BY THE LAHAINA DATESTAMP.

Ex Golden and Wall. With 2011 H.P.S. certificate 6,000.00

- 791 **1863, 2c Dark Blue, Bluish (17).** Plate 5-B, Type I (Westerberg Position 1), margins to touching framelines which are essentially complete all around, square grid cancel

FINE. AN EXTREMELY RARE SOUND USED EXAMPLE OF THE 1863 2-CENT NUMERAL FROM THE FIFTH SETTING IN DARK BLUE, ON BLUISH WOVE PAPER.

The 2c Dark Blue on Bluish paper (Scott 17) was printed after Scott 18 and before Scott 20. It is one of the rarest of all Numeral Issues in either unused or used condition, and almost all known examples have small faults. This attractive sound example is a rare exception to the normal condition.

With 2014 A.P.S. and 2013 P.S.A.G. certificates 8,750.00



791



792

792

1864, 1c Black (19). Plate 6-A, Type VIII (Westerberg Position 8), full even margins all around, lightened manuscript cancel, faint toning

VERY FINE APPEARING AND EXTREMELY RARE USED EXAMPLE OF THE 1864 ONE-CENT BLACK NUMERAL ISSUE ON WHITE WOVE.

A description in Shreve's Pietsch sale stated only twelve used copies of this issue are known, presumably based on Albert Chang's records. We have offered only two others since our 1995 Honolulu Advertiser sale and Power Search does not contain a single sound example. This example, with four margins and minor toning, is very desirable.

With 2008 P.F. certificate..... 10,000.00



793



794



795

793 **1864, 2c Black (20).** Plate 5-C, Type IV (Westerberg Position 4), **broken toe of "2" variety**, full to ample margins, square grid cancel, Very Fine, a choice sound used example of the "broken toe of 2" on the 1864 2c fifth-setting Numeral, this issue is much scarcer used than unused, Scott value without premium for the variety 1,500.00

794 **1864, 2c Black (20).** Plate 5-C, Type IX (Westerberg Position 9), full even margins, square grid cancel, tiny thin speck at center, light corner crease at bottom right, Very Fine appearance, a scarce stamp in used condition (the 2c Rose Vermilion Bank Note Issue was in circulation at this point), ex Golden 1,500.00

795 **1865, 5c Blue on Blue, "Interisland" (22).** Plate 12-A, Type VI (Westerberg Position 2), full even margins all around, bold strike of target cancel and small part of San Francisco circular datestamp in top left corner, fresh and Very Fine, with 1996 and 2010 P.F. certificates 900.00

796 **1864, 1c Black, Laid (23).** Plate 8-A, Type V (Westerberg Position 6), clear margins, bold strike of square grid cancel, some overall toning, Fine appearance and very rare in used condition, fewer than 20 are known genuinely used, ex Golden 2,500.00



796



797

- 797 (★) **1864, 2c Black, Tête-Bêche (24c).** Plate 7-A, Types I-IX (Westerberg Positions 1-9), unused (no gum), large margins to full, minor toned spots, light corner crease entirely in margin at upper right as oriented in the photo

VERY FINE APPEARANCE. A RARE UNUSED TÊTE-BÊCHE PAIR OF THE 1864 2-CENT NUMERAL ISSUE ON LAID PAPER. THIS IS ONE OF THE RAREST OF THE VARIOUS TÊTE-BÊCHE MULTIPLES.

Using our Power Search, we were only able to locate two other pairs, a block containing two pairs and a pane of ten.

Ex Ishikawa and Golden. With 2017 P.S.A.G. certificate 7,000.00



798EX



799EX



800EX

- 798 (★) **1865, 1c-2c Dark Blue (25-26).** 1c Plate 11-A, Type VIII (Westerberg Position 4), 2c Plate 10-A, Type VII (Westerberg Position 3), both unused (no gum), full margins, rich color, Very Fine.....(Photo Ex) 700.00
- 799 **1863, 2c Carmine Rose, Vertically Laid (28a).** Two, first ample to large margins, unusually deep bold color, square grid cancel, Very Fine, with 1980 P.F. certificate, second showing "doughnut hole" colorless flaw in panel at upper left, margins to just in at top right, square grid cancel, Fine(Photo Ex) 900.00
- 800 **Bisects Balance.** Four bisects on pieces, including No. 30 diagonal, used with normal Nos. 30 and 33a, No. 31 diagonal, used with Nos. 32 and U.S. 65, No. 32 diagonal on piece of postal card, finally No. 52 diagonal, a couple small flaws but overall a collectible and attractive group.....(Photo Ex/Website PDF) E. 300-400



801



802

- 801 P **1871, 6c Green, Large Die Proof on India (33P1).** On 38 x 46mm card, deep rich color, Very Fine, ex Fekete..... 900.00
- 802 P **1871, 6c Green, Plate Proof on India (33P3).** Large margins, deep rich color, Extremely Fine 400.00



803

- 803 ☒ **1883, 2c Rose, Diagonal Bisect Used as 1c (43 var).** Lower left half, well-tied by "Kahului Maui Mar. 1, 1887" double-circle datestamp with second strike at left of cover to Waikapu Sugar Co. in Waikapu Maui, Very Fine and very rare, we have encountered only one other example — a vertical bisect on a locally addressed Maui cover which we described as "philatelically-inspired" in our Twigg-Smith sale — this use to a commercial address is perhaps more likely to be non-philatelic, a fascinating cover.... E. 1,000-1,500



- 804 ☒ **1883, 10c Vermilion, Diagonal Bisect Used as 5c (45 var).** Lower left half, tied by "Wailuku, Maui, Sep 8, 1893" circular datestamp on cover to Lahaina, receiving backstamp, Very Fine E. 400-500
- 805 **1883, \$1.00 Rose Red (49).** Four, each showing the different types of opium revenue cancels, including small Maltese Cross, large Maltese Cross in purple not joined, black Maltese Cross joined and the purple "A.S. Cleghorn" signature handstamp, couple with usual minor soiling, Fine-Very Fine, opium was imported for Chinese plantation workers, in an effort to control it each ½ pound tin, authorized for "medicinal purposes" only, was liable to a \$1.00 customs duty — the \$1.00 Queen Emma was used exclusively for this....
.....(Photo Ex/Website PDF) E. 500-750
- 806 ☒ **1891, 2c Dull Violet, Diagonal Bisect Used as 1c (52 var).** Upper right diagonal half, tied across the cut by "Spreckelsville, Maui Sep. 1, 1893" circular datestamp on locally addressed cover, some toning, still a Fine philatelic cover, ex Aall and Nettles..... E. 400-500
- 807 ☒ **1893, 2c Brown, Red Ovpt., Vertical Half Used as 1c (56 var).** Left half tied by purple target handstamp, matching strikes of "Lahaina, Maui, Aug 29, 1893" circular datestamp on locally addressed cover, fresh and Extremely Fine, philatelic but very pretty nonetheless E. 400-500
- 808 **1893, 2c Dull Violet, Red Ovpt., "18 3" (57a).** The "9" mostly missing, attractive centering with wide margins, rich color, oval grid duplex cancel, tiny perf tip thin, appears Very Fine 900.00



809

809 **1893, 2c Dull Violet, Inverted Red Ovpt. (57g).** Clear overprint, bold target cancel

FINE. A RARE USED EXAMPLE OF THE 1893 2-CENT DULL VIOLET WITH INVERTED OVERPRINT.

Only two sheets were overprinted upside down. Very few examples of this inverted overprint error are known used. This might be the only sound used copy extant.

Ex Middendorf and Golden 4,750.00



- 810 **1893, 5c Ultramarine, Category III Double Overprint (59f).** Faint doubling of overprint, fresh color, duplex cancel, Fine..... 600.00
- 811 **1893, 5c Ultramarine, Inverted Red Ovpt. (59g).** Selvage at left, lightly cancelled by duplex datestamp and oval grid, faint toning not mentioned on accompanying certificate, appears Very Fine, a scarce used example of this error, ex Golden, with clear 1978 P.F. certificate..... 1,500.00
- 812 ✉ **1893, 6c Green, Red Ovpt. (60).** Tied by purple target cancel, matching "Naalehu Hawaii Sep. 13, 1893" double-circle datestamp on cover to Honolulu, receiving backstamp, Very Fine inter-island use, ex Fekete..... E. 200-300
- 813 ★ **1893, 6c Green, Red Ovpt., Category II Double Red Ovpt. (60e).** Large part original gum, h.r., rich color, light natural gum bend, Very Fine, signed Diena in pencil on back 1,100.00
- 814 ★ **1893, 6c Green, Red Ovpt., Category III Double Red Ovpt. (60f).** Original gum, barely hinged if at all, second overprint is clear but less complete than the Category II example offered in the previous lot, margins to cut in at top, Very Good 400.00
- 815 **1893, 10c Black, Category III Double Red Ovpt. (61f).** Attractive centering and margins, unobtrusive Honolulu duplex cancel, Very Fine and rare in used condition, only a handful are known including one on cover, with 2010 P.F. certificate, unlisted in Scott as used E. 300-400



- 816 ★ 1893, 12c Black, Category III Double Red Ovpt. (62f). Attractive centering and margins, lightly cancelled, tiny corner creases at bottom left, appears Very Fine, rare in used condition, with 2008 P.F. certificate, the faint double overprint (Category III) is listed but unpriced in Scott..... E. 400-500
- 817 1893, 18c Dull Rose, Category III Double Black Ovpt. (71f). Neat strike of blue four-ring target cancel, clear second overprint at top, wide and nicely balanced margins, Very Fine and choice, a premium example of this double overprint variety, ex Golden, with 1978 P.F. certificate, listed but unpriced in Scott as used E. 400-500
- 818 1893, 50c Red, Black Ovpt., No Period After "GOVT" (72b). Rich color and wide margins, lightly canceled, Very Fine and choice, scarce in used condition 500.00
- 819 1893, \$1.00 Rose Red, Black Ovpt., No Period After "GOVT" (73b). Light target cancel, small corner crease at top right, appears Fine, scarce in used condition..... 500.00
- 820 1899, 2c Rose, "Flying Goose" Flaw (81). Positions 48L2, nicely centered, light strike of purple town cancel, Very Fine example of this popular variety..... 350.00
- 821 1899, 2c Rose, Diagonal Half Used as 1c (81 var). Top stamp in a vertical pair, tied by Honolulu circular datestamp on small piece, Very Fine philatelic use, with 2018 P.F. certificate..... E. 300-400
- 822 ☒ 1884, 2c-10c entires, Blue Inside (U6-U9). Unused, 4c with some very minor toned spots, Very Fine and scarce complete set of the Blue Inside entires..(Photo Ex) 1,950.00



- 823 ☒ **1893, 5c Blue, Double Red Ovpt. (U12a).** Unused, clear second overprint across crown at top, Very Fine..... 700.00
- 824 ☒ **1893, 10c Black entire, Blue Inside, Red Ovpt. (U14).** Unused, Very Fine and scarce 1,100.00
- 825 **1877, \$50.00 Slate Blue & Carmine (R6).** Large purple "Paid" cancel dated "Aug 13, 1891", rich color, horizontal crease, Very Fine appearance..... 450.00
- 826 **Hawaii, Balance of Collection.** Many dozens of stamps and a couple covers on album pages and stock cards, some better including No. 8 used and unused (both with thins), No. 9 used, Nos. 10-10a Positions 1-2/5-6, Mint N.H. block of four with top left corner sheet margins, range of Kamehameha Reprints and Re-Issues, a few Numerals, lots of Bank Notes including high values, some overprint varieties, Officials and Revenues including the "Not Liable To Duty, Treasurer's Office" stamp tied by Bureau of Conveyance circular datestamp on a mortgage document (with R14 on last page), postal stationery including range of entires (best is UE1) and postal cards UX1-UX9, a few stamp forgeries as well, also includes some show labels and more than 100 of the 2001 Missionary souvenir sheet (face value more than \$150.00), mixed condition with some flaws to be expected but overall Fine appearing and useful balance, see our website PDF for highlights(Website PDF) E. 1,500-2,000

PHILIPPINES

- 827 ★ **1901, \$5.00 Dark Green (225).** Original gum, lightly hinged, strong color, well-centered, Very Fine and choice, with 1983 P.F. certificate..... 500.00
- 828 ★ **1903, \$2.00 Dark Blue (238).** Original gum, wide margins, deep color, slight toning in the perfs, appears Very Fine, with clear 1984 P.F. certificate..... 550.00
- 829 ★ **1903, \$5.00 Dark Green (239).** Original gum, minor h.r., rich color, Very Fine, with 1993 P.F. certificate..... 800.00
- 830 ★★ **1901, 10c Blue, Special Delivery, Five Dots in Curved Frame Above Messenger (E1a).** Mint N.H., intense shade and detailed impression on bright paper, well-balanced margins, Extremely Fine example of this scarce variety, with 2008 P.F. certificate 175.00

CONFEDERATE STATES



- 831 **5c Green (1, 1a, 1b).** Six used stamps, all with four margins, range of shades with Light Green and Dark Green, one tied on piece, also one identified by consignor as Stone A-B but unverified, a couple small flaws, Very Fine or appear so
(Photo Ex/Website PDF) E. 500-750
- 832 **10c Blue (2).** Four used stamps with four margins, including two Paterson printings with one tied on piece by Proctor's Creek Va. circular datestamp and one Dark Blue, Stone Y Greenish Blue tied on piece by Richmond Va. circular datestamp (lightly toned, 1989 P.F. certificate), finally Hoyer & Ludwig No. 2b with huge margins tied on piece by blue circular datestamp, Very Fine appearing and attractive group
(Photo Ex/Website PDF) 1,160.00
- 833 **10c Light Blue, Paterson (2a).** Huge margins, bright shade, neat strike of **blue** circular datestamp cancel, Extremely Fine, with 2013 P.S.E. certificate (XF 90 Jumbo; SMQ \$425.00 as 90, \$625.00 as 95)..... 200.00
- 834 ★★ **2c Green (3). Mint N.H.,** ample margins, rich color, small natural paper wrinkle not mentioned on certificate, Very Fine, with 2007 A.P.S. certificate..... 1,000.00
- 835 **2c Green (3).** Rich color, large margins to clear at upper right, light strike of **blue** Raleigh N.C. circular datestamp, Very Fine and scarce with the blue circular datestamp, with 2003 C.S.A. certificate, Scott assigns an \$800.00 premium for a blue town cancel.....
 1,550.00
- 836 **10c Rose (5).** Large margins, brilliant color, neat strike of circular datestamp cancel, Extremely Fine, with 2021 P.S.E. certificate (XF 90; SMQ \$1,150.00), only six grade higher and three others share this grade..... 400.00
- 837 **10c Rose (5).** Large and even margins, bright shade, neat strike of circular datestamp cancel, Extremely Fine, with 1991 P.S.E. certificate 400.00
- 838 **10c Blue, "TEN", Double Transfer (9).** Large to huge margins, light strike of circular datestamp cancel, Extremely Fine, with 1990 P.F. certificate..... 500.00



- 839 ✉ **10c Milky Blue, "TEN" (9).** Pretty pastel shade, ample to full margins, tied by "Pollard Ala. Jan." circular datestamp on buff cover to Seales Station Ala., cover with small sealed tear and reduced at left, appears Very Fine, with 2002 C.S.A. certificate 1,500.00



840

- 840 **10c Milky Blue, Frameline (10a).** Large parts of frame-lines at right and bottom, about half at left, pretty pastel color, indistinct town circular datestamp, fresh and Very Fine and choice sound example, with 1986 and 2016 P.F. certificates..... 2,250.00

- 841 **10c Milky Blue, Frameline (10a).** Large top and bottom margin showing complete frame-line at top and partial at bottom, Very Fine, small purple backstamp..... 2,250.00
- 842 **20c Green (13).** Large margins, bright color, neat strike of Richmond circular datestamp cancel, Very Fine and choice..... 400.00
- 843 **20c Green, Diagonal Half Used as 10c (13d).** Top right diagonal half, large top margin and clear at right, well-tied by clear strike of "Eutaw Ala. Jan. 24" double-circle date-stamp on small piece, Very Fine, with 1965 C.S.A. certificate, Scott value for full cover is \$1,400.00..... E. 200-300
- 844 **Confederate States Stamps Balance.** 13 items, including used Nos. 1 (pair), 2, 4, unused Nos. 8 and 14, one is an obvious fake of a Frameline, few small faults, overall Fine-Very Fine(Website PDF) E. 400-500

GROUP LOTS BY ISSUE

- 845 **1851-57 Issues Balance.** 16 mostly used stamps, including unused Nos. 9 and 26, used Nos. 7, 12, 14, 15, 17, 22, 29, 30A, 32, 33 and 36, few small faults, overall a Fine-Very Fine group, four with older P.F. certificates(Website PDF) 3,650.00
- 846 **1861-68 Issues Balance.** More than 30 mostly used stamps on Lighthouse album pages, including unused Nos. 56, 65 and 94, used includes Nos. 68, 69, 70, 70a, 71, 72, 86, 87, 89, 90, 91, 92, 95 (two), 96, 97, 98, rich colors, overall Fine-Very Fine, twelve with P.F. certificates.....(Website PDF) E. 1,500-2,000
- 846A **1861-68 Issues Balance.** Twelve fresh used stamps, including Nos. 63, 68 (with "TAG" variety), 69, 71, 73, 75 (two), 76 (two), 87-88 and 96 (thin paper variety), each with an attractive cancel including blue on No. 69, large Boston "Paid" on No. 71, San Francisco cogwheel on one No. 75, bold Leaf on No. 96, fresh and Fine-Very Fine balance of sound stamps, one P.S.E. certificate accompanies the No. 68 "TAG"(Website PDF) 2,105.00
- 847 **1861-68 Issues, Choice Graded Balance (63/94).** Eight used stamps, all are sound with a neat handstamp cancel, ranging from circular datestamp to grids and one blue circle of wedges, each graded including Nos. 63 (PF 85), 65 (P.S.A.G. 90), 68 (P.F. 85), 71 (P.S.E. 80), 73 (P.F. 85), 88 (P.F. 90), 93 (P.S.A.G. 90) and 94 (P.S.E. 85), fresh and Extremely Fine group, total SMQ as all P.S.E. graded stamps \$1,260.00(Website PDF) E. 750-1,000
- 848 **1869 Pictorial Issue, Choice Graded Balance (112-117, 119).** Seven used stamps, all denominations from 1c thru 15c (Ty. II), each is sound with a handstamp cancel, including blue circle of wedges on 3c, each graded including Nos. 112 (P.S.E. 80), 113 (P.F. 85), 114 (P.S.E. 85), 115 (P.F. 80), 116 (P.S.E. 80), 117 (P.F. 80) and 119 (P.S.E. 80), fresh and Very Fine-Extremely Fine, total SMQ as all P.S.E. graded stamps \$1,225.00(Website PDF) E. 750-1,000
- 849 (★) **1c-90c 1869 Pictorials, 1875 Re-Issue.** 17 apparently unused stamps, including Nos. 113-119, 121-122, 123, 126-128 and 130, gum condition ranges widely, from some original gum to disturbed gum, regummed and no gum, No. 118 appears to be original gum, condition is a bit rough with faults and some reperfed, margins generally to in though a couple have four margins and appear Fine, overall a useful and affordable group of unused stamps with a large Scott Catalogue value.....(Website PDF) E. 3,000-4,000
- 850 **1c-12c 1869 Pictorial Issue (112-113, 115-117).** First two unused (no gum), last three plus an extra 1c used with cork cancels, Very Fine, 12c with 1980 P.F. certificate.....(Website PDF) 1,005.00
- 851 **Bank Note Issues Balance.** Lighthouse album pages of unused and used stamps, including used Nos. 134-136, 148-154, 163-166, 187-188, 190, 191 (2) and 218, unused includes Nos. 146, 147, 159, 182-185, 189, 206-208, 210-211, 213-217, 219-228, few faults, many Fine-Very Fine, seven with P.F. certificates(Website PDF) E. 1,500-2,000
- 852 **1870-90 Bank Note Issues, Choice Used Balance (134/229).** 54 used stamps on album pages, issues range from three National Bank Note Co. Grills to 1890 Small Bank Notes, many are quite well-centered, which is reflected in the eighteen stamps with graded certificates ranging from VF 80 to XF 90 (with most in the 85-90 range), Very Fine-Extremely Fine, total SMQ on just the eighteen graded stamps is \$2,340.00, see our website PDF for a complete scan including certificates.....(Website PDF) E. 1,000-1,500
- 853 ★ **1c-\$5.00 Columbian, 1c-\$2.00 Trans-Mississippi (230-245, 285-293).** Unused sets, a check of the dollar values revealed some original gum (\$1.00 Columbian and \$2.00 Trans-Mississippi) and most of the rest either disturbed or part gum, \$3.00 regummed, lower values are locked in "coffin" mounts so gum status is undetermined but likely original gum, mixed condition with some non-obvious faults, Fine appearance, lot also includes Nos. 294-299 with original gum(Website PDF) E. 1,500-2,000
- 854 ★ **1c-\$5.00 Columbian (230-245).** Complete unused set, the lower values mostly original gum with a couple Mint N.H., including 1c and 2c, the 30c and 50c no gum, for the dollar values the \$1.00 is original gum with short perf not mentioned on certificate, \$2.00 no gum and light crease not mentioned on certificate, \$3.00 regummed and small spot of perf soiling not mentioned on certificate, \$4.00 regummed with a couple small flaws, \$5.00 regummed, overall a decent appearing set with each of the \$2.00-\$5.00 stamps Very Fine appearance, five P.F. certificates accompany including for all the dollar values except \$5.00, Scott value more than \$5,500.00(Website PDF) E. 1,500-2,000
- 855 ★ **1c-50c Columbian (230-240).** Complete unused set thru the 50c with duplication, at least three of each value up to the 30c, most are hinged onto album pages but apparently all original gum, 30c includes four examples, one with imprint selvage, the single 50c also with part imprint selvage, mix of centering and a couple flaws to be found, overall Fine-Very Fine or appear so, Scott value approximately \$3,000.00.....(Website PDF) E. 750-1,000

- 856 ★田 **1c-30c Columbian (230-239).** Original gum blocks of four, seven 1c including one with side imprint, seven 2c including one with side imprint, three 3c including one with side imprint, two 4c, two 5c including one with side imprint, one 6c, two 8c including one with side imprint, one each 10c-30c, spot check revealed some h.r., a few minor faults including on the 30c, overall Fine-Very Fine or appears so, Scott value as hinged blocks of four without premium for any imprints.....(Website PDF) 5,354.00
- 857 ★ **Early Bureau Issues Balance.** 44 unused and two used stamps on Lighthouse album pages, used Nos. 277 and 312, unused including Nos. 248, 253-260, 264, 264-275, 283, 284, 302-309, few small faults, overall a Fine-Very Fine group(Website PDF) E. 1,000-1,500
- 858 **1894-98 Bureau Issues, Choice Used Balance (247/283).** 34 stamps on album pages, all but two are used (Nos. 253 and 257 unused with original gum), most are quite well-centered, which is reflected in the twelve stamps with graded certificates ranging from VF 80 to XF Superb 95 (with most in the 85-90 range), Very Fine-Extremely Fine, total SMQ on just the twelve graded stamps is \$1,575.00, see our website PDF for a complete scan including certificates.....(Website PDF) E. 750-1,000
- 859 ★田 **1c-10c Pan-American (294-299).** Collection of original gum blocks, 1c three blocks of four including bottom plate no. and arrow, two corner margin blocks (one with plate no.), 2c six blocks of four including two with bottom plate no. and arrow, corner margin block, also top left corner margin block of six with part imprint, 4c four blocks of four including bottom plate no. and arrow block and corner margin block with plate no., 5c four blocks of four including bottom plate no. and arrow, top arrow and corner margin block with plate no., 8c three blocks of four including bottom plate no. and arrow, also top left corner margin block, 10c three blocks of four including bottom plate no. and arrow, also bottom left corner margin block, original gum, many with h.r. and a few stamps Mint N.H., some minor flaws and perf separations on a few but overall fresh, Fine-Very Fine, Scott value well over \$5,500.00.....(Website PDF) E. 1,000-1,500
- 860 ★田 **1909 Commemoratives (367-368, 371-373).** Mounted collection of position blocks, including perforated Nos. 367 and 372 imprint and plate no. blocks of six from all four positions (no perforated 2c Seward issue present), imperforate Nos. 368, 371 and 373 imprint and plate no blocks of six from all four positions as well as nine blocks of four of each Scott no. from all four corners, all four arrow positions and the centerline position, original gum, based on other material from this collection we surmise that there is a fair amount of Mint N.H., but all blocks are encased in "coffin" mounts on album pages so verification would take substantial time, overall a fresh and Fine-Very Fine collection of "around-the-clock" blocks, Scott value as all hinged exceeds \$7,000.00 and we are confident that they are not all hinged(Website PDF) E. 1,500-2,000
- 861 ★ **Washington-Franklins Balance.** Lighthouse album pages of mostly unused stamps, including Nos. 331-340, 357, 358, 374-382, 405-407, 414-419, 422, 424-435, 428-439, 500, 506-512, 514-517, 518 (Mint N.H., graded 90), 542, 543, 545, 546, coils including Nos. 348 pair (PSE graded 75), 392 single (hinged, graded 98), 443 pair (NH 90), 447 line pair, 452 pair, 457 joint line pair, used includes No. 423, few Mint N.H., few small faults, Fine-Very Fine group, 24 with certificates.....(Website PDF) E. 2,000-3,000
- 862 ★★ **Washington-Franklin Coils, Graded Balance (412/457).** Four Mint N.H. items, including No. 412 guide line pair, with 2021 P.S.E. certificate (VF-XF 85), No. 441 guide line pair, with 2021 P.S.E. certificate (XF 90 Jumbo), No. 447 single, with 2021 P.S.A.G. certificate (90 ogNH), finally No. 457 single, with 2021 P.S.A.G. certificate (85 ogNH), overall Extremely Fine, total SMQ as all P.S.E. graded \$870.00(Website PDF) E. 400-500
- 863 ★★ **Modern Errors.** Seven, including Nos. 1381a, 1520b joint line strip of four, 1625a, 1701a zip block, 1734a strip of three, 1743a joint line pair and 2130b, Mint N.H., Very Fine ... (Website PDF) 1,135.00
- 864 ★★ **2c-60c Offices in China (K1-K3, K5, K9-K11, K14, K17).** Mint N.H. except No. K3 lightly hinged, three with selvage including K17 with top plate no. 11790, Very Fine-Extremely Fine group, many with certificates(Website PDF) 1,315.00
- 865 ★★ **Offices in China, Graded Balance.** Three Mint N.H. stamps plus one Parcel Post stamp, each with graded 2021 P.S.E. certificate, including Nos. K4 (VF-XF 85 Jumbo), K6 (VF 80 Jumbo), K13 (VF 80 Jumbo) and Q11 with plate no. selvage (VF 80, hinged only in selvage), Very Fine and choice group, total SMQ \$1,060.00 for the base grades without premium for the Jumbo appellations (which are unpriced in SMQ for these stamps).....(Website PDF) E. 500-750

- 866 ★ **Officials Unused Collection.** 97 unused stamps on stock pages, extensive range with a high level of completion to 90c for several departments, gum ranges widely from original gum to disturbed gum and some no-gum, even one or two Mint N.H., centering is largely close to touched on one or two sides and condition is typically mixed with some reperfed or other small flaws such as thins or a tiny tear, the gum condition and any identified flaws are helpfully annotated by the consignor next to each stamp, overall this lot has a high level of freshness as it was kept in a bank vault for decades, Fine or appear so, an excellent opportunity to acquire most of the Officials in unused condition, Scott value in excess of \$19,000.00, see our website PDF for a complete scan(Website PDF) E. 3,000-4,000
- 867 ★ **Special Delivery Balance.** 23 unused stamps on Lighthouse album pages, complete for major Scott numbers, all with original gum, E1 lightly hinged, few Mint N.H., Fine-Very Fine, rarely offered as a complete run, six with certificates(Website PDF) E. 1,000-1,500
- 868 ★ **Postage Due Balance.** 38 unused and four used on Lighthouse album pages, used Nos. J29, J30 and J59, unused includes Nos. J1, J3, J6, J15-J16, J20, J22-J26, J34, J36b, J38-J43, few other better, few small faults, overall a Fine-Very Fine and desirable group, Nos. J6 and J36b with P.F. certificates.....(Website PDF) 0.00
- 869 ★ **Parcel Post Balance.** 19 unused stamps on Lighthouse album pages, including Nos. Q1-Q11, JQ1, JQ3, QE1a-QE5a, also Certified Mail stamp, original gum, Fine-Very Fine(Website PDF) E. 300-400
- 870 **Parcel Post Balance (Q1-Q12).** 47 stamps, including lightly hinged \$1.00, well-centered and Very Fine, rest are used stamps including complete set plus duplication, Fine-Very Fine..... E. 200-300
- 871 ★★ **Back-of-Book Graded Balance.** Three Mint N.H. stamps, Nos. C18 (XF-Superb 95), J70 (Superb 98) and J71 (Superb 98), Extremely Fine Gems, with 2008, 2007 and 2015 P.S.E. certificates respectively, combined SMQ \$655.00(Website PDF) 89.75
- 872 P **Plate Proofs on Card Collection.** Wide range of issues hinged to album pages, including 1847 Reproductions, 1857 Reprints, 1861 Issue, 1869 Pictorials, a range of 1870-88 Bank Notes, 1890 Small Bank Notes, Columbian Issue, finally Officials complete and some Newspapers & Periodicals, a few minor flaws including 24c and 30c 1869's with small toned spots, couple 1890 proofs with small toned spots, overall Very Fine collection, Scott value exceeds \$8,000.00(Website PDF) E. 2,000-3,000

COLLECTIONS AND ACCUMULATIONS

- 873 **U.S. Collection, 1851-1923.** Extensive and valuable collection on Scott album pages, early issues are a mix of used and unused, 1851-57 including unused Nos. 9, 26, 30A, 33, 36, 37, used Nos. 7 and 12, 1857 Reprint Nos. 40 and 44, 1861-68 also with several unused stamps including Nos. 97 and 98, Bank Notes largely used until the last issues, from the 1890 Issue forward all stamps are unused, including 1890 complete, \$1.00-\$2.00 and \$4.00-\$5.00 Columbians (faults throughout these), 50c-\$2.00 Trans-Mississippi, 1894-98 Bureau Issues are unusually complete with every space filled by an unused stamp including the dollar values (see below for comment on identification), 1902 Issue with 15c-\$5.00, seven different booklet panes of No. 319 and its sub-listings, Nos. 323-327, Washington-Franklins including Nos. 331-342, eight perf 12 coil pairs, some of which are genuine, 1c-2c Bluish, Nos. 397-404 complete, later Washington-Franklins essentially complete through \$5.00 (less the rarities), No. 505 error in a block of nine, Back-of-Book with E1-E11, Offices in China complete, Hunting Permits complete for about the first 30 years, condition is mixed with faults to be expected on many of the better stamps, gum condition is hard to assess as the majority of stamps are locked in "coffin" mounts and would take substantial time to verify, a spot check found some regummed and no-gum early stamps but based on other material from this estate it is likely that many stamps have original gum (for the same reason the watermarks are not verified for the 1894-95 issues), overall a Fine and valuable collection worth review, see our website PDF for a complete scan(Website PDF) E. 5,000-7,500
- 874 ★田 **Plate Block Collection.** Extensive collection on album pages, mostly plate blocks but some blocks of four as well, the earliest items are blocks of four of Nos. 294-295 and 297-299 (10c with part imprint top selvage), plate blocks include Nos. 328-330 (5c is a block of four), range of Washington-Franklin imperfs, Nos. 367-368, 370-373, 537 from all four positions of the plate plus an extra, Nos. 548-550, 581-591, sets of Nos. 610-612, 614-619 and 620-621 from each of the "around-the-clock" positions on the plate including all the arrow position blocks as well, White Plains sheet, later Perf 11 x 10½ rotary plate blocks, finally 1938 Presidential Issue including a pane of the \$2.00 (selvage faults) and a large piece of the \$5.00, also some later Special Delivery, condition is quite nice throughout, based on other material from this estate there is likely to be a high amount of Mint N.H. but all blocks are encased in "coffin" mounts so verification would take substantial time, overall a Very Fine collection, see our website PDF for a complete scan(Website PDF) E. 3,000-4,000

- 875 ★ **Unused Classic Balance.** Nine unused stamps, including Nos. 24, 73, 112-114, 117, 269 and 277, also one 1c 1861 Issue McDonough Patent trial color proof, original gum except for the 2c, 3c and 12c 1869 Pictorials, a few flaws including No. 117 reperfed, overall Fine appearing group, two certificates accompany, Scott value approximately \$3,000.00..
.....(Website PDF) E. 750-1,000
- 876 **Small Classic Balance.** Four stamps with problems, including unused Nos. 1 and 39, the former well cut in at top and small tear, the latter reperfed and with additional small perf flaw, No. 27 which appears unused but is faintly cancelled, also with faults, finally what appears to be unused No. 75 but with color adulterated, sold as-is and not returnable if any unused stamps are determined to be used.....(Website PDF) E. 750-1,000
- 877 ★ **Early Commemoratives Balance.** 35 unused stamps on a stock page, nearly all original gum, including 1c-10c Trans-Mississippi, \$1.00-\$2.00 Trans-Mississippi no gum and regummed respectively, Pan-American Issue complete, Louisiana Purchase and Jamestown complete, Panama-Pacific Perf 12 complete, also Nos. 523-524 and Pilgrim Tercentenary, a few with messy gum or h.r. to be found and a few small flaws, overall colorful and Fine group, Scott value more than \$4,000.00 ...(Website PDF) E. 750-1,000
- 878 ★ **Commemoratives Balance.** Lighthouse album pages of 46 unused and one used stamps, including Nos. 230-238, 240, 243 (original gum), 244, 285-290, 294-299, 323, 324, 327, 328, 329, 397-400, 401-403, used No. 242, few small faults, overall Fine-Very Fine group, three with P.F. certificates.....(Website PDF) E. 1,500-2,000
- 879 ★★ **Commemoratives Graded Balance.** Eight graded stamps, seven Mint N.H. including Nos. 285 (XF 90), 323 (XF 90), 397 (XF 90), 398 (two XF-Superb 95), 398 (XF 90), 401 (XF 90), one hinged is 287 (VF-XF 85, oxidized), Extremely Fine group, Nos. 323 and 401 with P.F. certificates, others with P.S.E. certificates, SMQ as all P.S.E.-graded \$1,295.00..
.....(Website PDF) 445.00
- 880 ★ **20th Century Unused Balance.** Balance of a collection, largely blocks of four but also singles, wide variety including blocks of Nos. 294, 323 (three plus a plate no. and imprint strip of four), 328 (eight, including positions around the plate), 329 (seven), 367 (two plus a block of ten), 397-398, a number later, singles include a range between Nos. 219/273, Washington-Franklins including Nos. 331-340, 374-382, 414-420, also singles of Nos. 551-573, 581-591, also a group of 20th Century covers, range of gum condition with a decent amount Mint N.H. and some h.r., overall Fine-Very Fine..... E. 1,000-1,500
- 881 ★ **20th Century Unused Balance.** On stock pages, best groups are Nos. 551-573 and C1-C6 as well as a White Plains sheet, also a range of 2c red commemoratives, National Parks, 1938 Presidentials, others, original gum including some Mint N.H. on the earlier issues, Fine-Very Fine(Website PDF) E. 400-500
- 882 ★ **20th Century Unused Balance.** Lighthouse album pages of unused stamps, including Nos. 551-573, 578-579, 581-591, 630, Kans.-Nebr. sets, small collection of booklet panes, Air Post including C18, stops around 1934, overall Fine-Very Fine, also includes two albums of American Bicentennial commemoratives from around the world. E. 750-1,000
- 883 **Extensions Balance.** Three classic stamps offered in a previous sale as individual lots but with some issue, including No. 67a with large Boston "Paid" grid cancel, reperfed at top, with 2021 P.F. certificate, No. 85B with clear grill and attractive centering, fully struck rosette cancel, small corner crease at top left, single repaired perf tip at lower left, otherwise Very Fine, with 2021 P.F. certificate, No. 217 original gum but slightly disturbed, Very Fine, with 2021 P.S.E. certificate(Website PDF) 2,600.00
- 884 ★★ **Modern Collection, 1982-2001.** Housed in two Schaubek hingeless albums, Mint N.H. singles, blocks and sheets with denominations between 20c and \$10.75, fresh and Extremely Fine, total face value exceeds \$700.00, also includes some older cheaper mint and a plate block of 40 of the Burgoyne issue, No. 644 (Scott value for that multiple is \$220.00) E. 300-400
- 885 ★★ **Express and Priority Mail Issues.** Approximately 45 Express and Priority Mail stamps, largely self-adhesive but some older gummed stamps present as well, values up to \$24.70, Very Fine, also includes some Forever stamps not counted, total face for the higher denominations approximately 448.00

END OF SALE — THANK YOU

Grading Index to Sale 1247

Bold text means highest grade awarded

Grade	Scott	Lot	Year/Service/Grade
100J	377	532	2012 PSE 100J OGph
100J	K8a	731	2021 PSE 100J NH
100	367	524	2009 PSE 100 NH
100	395	541	2007 PSE 100 OGph
100	396	543	2013 PSE 100 OGph
100	533	624	2005 PSE 100 NH
100	567	641	2021 PSE 100 NH
100	E12a	689	2008 PSE 100 NH
100	JQ5	767	2015 PSE 100 NH
98J	7	23	2016 PSE 98J USED
98J	9	29	2011 PSE 98J USED
98J	11A	36	2005 PSE 98J USED
98J	188	321	2021 PSE 98J USED
98J	319F	480	2017 PSE 98J NH
98J	372	530	2017 PSE 98J NH
98J	374	531	2021 PSE 98J NH
98J	394	540	2007 PSE 98J OGph
98J	441	584	2018 PSE 98J USED
98J	526	621	2008 PSE 98J NH
98J	E12a	690	2010 PSE 98J NH
98J	QE4	769	2005 PSE 98J NH
98	279	420	2008 PSE 98 NH
98	354	512	2007 PSE 98 OGph
98	401	562	2007 PSE 98 NH
98	518	616	2009 PSE 98 NH
98	519	618	2045 PSE 98 Mint OG
98	526	622	2021 PSE 98 NH
98	534B	629	2020 PSE 98 USED
98	565	640	2012 PSE 98 NH
98	573	643	2013 PSE 98 NH
98	656	650	2011 PSE 98 NH
98	662	652	2021 PSE 98 NH
98	C4	660	2015 PSE 98 NH
98	C14	669	2021 PSE 98 NH
98	E6	681	2017 PSE 98 NH
98	E11	687	2009 PSE 98 NH
98	E12a	691	2021 PSE 98 NH
98	E13a	692	2021 PSE 98 NH
98	J55a	720	2008 PSE 98 NH
95J	161	290	2021 PSE 95J USED
95J	213	341	2008 PSE 95J USED
95J	249	396	2006 PSE 95J USED
95J	353	511	2007 PSE 95J OGph
95J	397	546	2013 PSE 95J NH
95J	400A	557	2014 PSE 95J NH
95J	513	615	2005 PSE 95J NH
95J	E10	686	2021 PF 95J NH
95J	E10	686	2004 PSE 95J NH
95J	Q12	760	2010 PSE 95J NH
95	7	24	2010 PSE 95 USED
95	8	26	2013 PSE 95 USED
95	10A	32	2013 PSE 95 USED
95	12	39	2014 PSE 95 USED
95	33	72	2009 PSE 95 USED
95	85B	164	2003 PSE 95 USED
95	103	205	2019 PSE 95 OGph
95	114	208	2006 PF 95 NH
95	131	245	2014 PSE 95 Ogh
95	157	287	2021 PSE 95 USED

Grade	Scott	Lot	Year/Service/Grade
95	219D	350	2002 PSE 95 OGph
95	231	365	2010 PSE 95 NH
95	232	368	2018 PF 95 NH
95	235a	370	2012 PSE 95 NH
95	261	401	2008 PSE 95 OGph
95	264	410	2021 PSE 95 NH
95	282C	422	2021 PF 95 OG
95	285	426	2007 PSE 95 NH
95	285	427	2012 PSE 95 NH
95	285	428	2012 PSE 95 NH
95	287	430	2005 PSE 95 NH
95	289	436	2021 PSE 95 USED
95	290	437	2012 PSE 95 NH
95	291	440	2014 PSE 95 OGph
95	301	471	2009 PSE 95 NH
95	324	489	2012 PSE 95 NH
95	325	490	2016 PSE 95 NH
95	325	491	2014 PSE 95 NH
95	325	492	2011 PSE 95 NH
95	326	494	2016 PSE 95 NH
95	326	495	2012 PSE 95 NH
95	327	498	2008 PSE 95 NH
95	328	501	2005 PSE 95 NH
95	397	547	2012 PSE 95 USED
95	398-399	548	2021 PSE 95 USED
95	399	550	2009 PSE 95 NH
95	399	551	2012 PF 95 NH
95	400	553	2007 PSE 95 NH
95	400	554	2008 PSE 95 NH
95	421	576	2003 PSE 95 OGph
95	437	581	2021 PSE 95 NH
95	445	588	2021 PSE 95 NH
95	446	589	2018 PSE 95 OGph
95	447	590	2015 PSE 95 NH
95	447	591	2021 PSE 95 NH
95	453	594	2014 PSE 95 NH
95	456	597	2008 PSE 95 NH
95	533, 534A	626	2021 PSE 95 USED
95	536	631	2021 PSE 95 NH
95	C3	658	2021 PSE 95 NH
95	C3	659	2005 PSE 95 NH
95	C5	661	2014 PSE 95 NH
95	C14	670	2021 PSE 95 OGph
95	E1	675	2021 PF 95 NH
95	E3	677	2010 PSE 95 NH
95	E5	680	2006 PF 95 NH
95	E9	683	2006 PF 95 NH
95	E9	684	2008 PSE 95 NH
95	E11	688	2006 PSE 95 NH
95	F1	694	2014 PSE 95 NH
95	J18	701	2012 PSE 95 Ogh
95	J32	709	2016 PF 95 NH
95	J44	714	2007 PSE 95 OGph
95	J66a	725	2007 PSE 95 NH
95	JQ4	765	2007 PSE 95 NH
95	K18	740	2021 PSE 95 NH
95	Q10	755	2008 PSE 95 NH
95	Q11	758	2007 PSE 95 NH
95	Q11	759	2007 PSE 95 NH

Grade	Scott	Lot	Year/Service/Grade
95	Q12	761	2005 PSE 95 NH
95	Q12	763	2007 PSE 95 Ogh
95	U454b	770	2015 PSE 95 NGAI
90XQ	7	25	2010 PF 90XQ USED
90XQ	16	46	2010 PF 90XQ USED
90XQ	36B	79	2019 PF 90XQ USED
90XQ	121	224	2011 PF 90XQ USED
90XQ	136A	274	2017 PF 90XQ USED
90XQ	162	291	2009 PF 90XQ USED
90J	231	367	2004 PSE 90J NH
90J	237	371	2016 PSE 90J OGph
90J	444	585	2006 PSE 90J NH
90J	J35	711	2009 PSE 90J OGph
90J	JQ2	764	2006 PSE 90J NH
90J	CSA2a(P)	833	2013 PSE 90J USED
90	2	14	2012 PSE 90 USED
90	5	836	2021 PSE 90 USED
90	6	22	2013 PSE 90 USED
90	13	43	2010 PSE 90 USED
90	36	76	2011 PSE 90 USED
90	36B	78	2004 PSE 90 USED
90	37	80	2011 PSE 90 USED
90	46	100	2007 PSE 90 NGAI
90	62B	105	2012 PF 90 USED
90	64	112	2021 PF 90 NH
90	68	127	2006 PSE 90 USED
90	68	128	2012 PSE 90 USED
90	69	129	2013 PF 90 USED
90	72	138	2005 PSE 90 USED
90	76	143	2012 PF 90 USED
90	77	145	2005 PF 90 USED
90	77	145	2007 PSE 90J USED
90	78a	148	2013 PSE 90 USED
90	89	178	2005 PSE 90 USED
90	91	182	2019 PSE 90 USED
90	92	184	2006 PF 90 USED
90	93	186	2020 PSE 90 USED
90	97	192	2017 PF 90 USED
90	101	202	2010 PSE 90 USED
90	118	214	2005 PSE 90 USED
90	118	215	2012 PF 90 USED
90	121	225	2006 PF 90 USED
90	123	229	2019 PF 90 NG
90	127	238	2019 PF 90 NG
90	129	241	2008 PF 90 OG
90	130	243	2018 PF 90 OG
90	131	246	2012 PSE 90 Ogh
90	131	249	2021 PSE 90 USED
90	132	250	2012 PSE 90 Ogh
90	153	281	2008 PSE 90 USED
90	153	282	2009 PSE 90 USED
90	155	285	2013 PSE 90 USED
90	163	292	2017 PSE 90 USED
90	218	344	2003 PSE 90 USED
90	229	358	2014 PSE 90 OGph
90	240	376	2020 PSE 90 NH
90	245	393	2021 PSE 90 USED
90	260	400	2015 PF 90 USED
90	261	402	2005 PSE 90 OG

Grading Index to Sale 1247

Bold text means highest grade awarded

Grade	Scott	Lot	Year/Service/Grade
90	261	403	2008 PSE 90 OGph
90	276	412	2012 PF 90 OG
90	278	418	2006 PSE 90 USED
90	287	431	2014 PF 90 NH
90	287	432	2010 PSE 90 NH
90	288	433	2015 PSE 90 NH
90	288	434	2021 PSE 90 NH
90	289	435	2015 PSE 90 NH
90	290	438	2014 PF 90 NH
90	291	441	2005 PSE 90 OGph
90	292	443	2018 PSE 90 OGph
90	292	444	2010 PSE 90 OGph
90	292	445	2013 PF 90 OGph
90	306	472	2016 PSE 90 NH
90	315	477	2021 PSE 90 NH
90	325	493	2008 PSE 90 NH
90	326	496	2007 PSE 90 NH
90	350	508	2011 PF 90 NH
90	352	510	2007 PSE 90 NH
90	366	523	2008 PF 90 OGph
90	369	525	2009 PSE 90 NH
90	392	539	2019 PF 90 NH
90	400	555	2012 PSE 90 NH
90	400A	558	2013 PF 90 NH
90	420	573	2007 PSE 90 NH
90	423	579	2005 PSE 90 OGph
90	430	580	2005 PSE 90 NH
90	448	592	2019 PF 90 USED
90	448	592	2012 PSE 90 USED
90	458	599	2007 PSE 90 NH
90	534B	627	2019 PSE 90 NH
90	545	636	2007 PF 90 NH
90	C13	667	2007 PSE 90 NH
90	C14	671	2008 PSE 90 NH
90	C15	673	2008 PSE 90 NH
90	E3	678	2008 PSE 90 NH
90	E9a	685	2007 PSE 90 NH
90	J18	702	2006 PF 90 OGph
90	J19	703	2005 PSE 90 OGh
90	J67	726	2010 PSE 90 NH
90	J76	727	2012 PSE 90 NH
90	JQ5	768	2007 PSE 90 NH
90	K7	729	2005 PSE 90 NH
90	K9	733	2006 PF 90 NH
90	K14	736	2014 PF 90 NH
90	K16	739	2006 PSE 90 OGph
90	Q10	757	2021 PSE 90 NH
90	Q12	762	2007 PSE 90 NH
90	RW2	777	2009 PSE 90 NH
90	RW4	778	2008 PF 90 NH
90	CSA2	836	2021 PSE 90 Used
85XQ	263	408	2008 PF 85XQ OGph
85J	46	101	2017 PSE 85J NGAI
85J	J48	716	2021 PSE 85J NH
85J	K12	734	2021 PSE 85J NH
85	10X1	6	2018 PF 85 OG
85	10X2	7	2018 PSE 85 NG
85	17	51	2015 PSE 85 USED

Grade	Scott	Lot	Year/Service/Grade
85	20	57	2008 PF 85 USED
85	40	85	2017 PF 85 NGAI
85	44	96	2019 PF 85 NGAI
85	67a	124	2013 PF 85 USED
85	70	131	2007 PSE 85 USED
85	76	144	2007 PSE 85 USED
85	77	147	2013 PF 85 USED
85	85	161	2015 PF 85 USED
85	85E	171	2010 PF 85 USED
85	86	174	2011 PF 85 USED
85	87	176	2017 PF 85 USED
85	90	180	2017 PF 85 USED
85	90	181	2008 PSE 85 USED
85	91	183	2017 PF 85 USED
85	95	188	2017 PF 85 USED
85	96	190	2017 PF 85 USED
85	98	195	2017 PF 85 USED
85	100	201	2009 PSE 85 USED
85	124	231	2019 PF 85 OG
85	125	234	2019 PSE 85 NG
85	126	235	2019 PF 85 OG
85	131	247	2019 PF 85 OG
85	134A	272	2009 PSE 85 USED
85	135A	273	2008 PSE 85 USED
85	137	256	2014 PF 85 USED
85	139	261	2016 PF 85 USED
85	140	262	2012 PF 85 USED
85	140	262	2006 PSE 85 USED
85	144	270	2017 PF 85 USED
85	153	280	2014 PF 85 NG
85	154	283	2007 PSE 85 USED
85	186	318	2008 PF 85 OGph
85	219D	348	2016 PSE 85 NH
85	220a	351	2009 PSE 85 NH
85	224	354	2010 PSE 85 NH
85	255	398	2015 PSE 85 NH
85	262	407	2015 PF 85 USED
85	277a	416	2014 PSE 85 USED
85	284	423	2015 PSE 85 NH
85	423	578	2012 PF 85 NH
85	505	612	2021 PSE 85 NH
85	E1	676	2006 PSE 85 NH
85	E8	682	2021 PSE 85 NH
85	J57	721	2010 PSE 85 NH
85	J57	722	2014 PF 85 NH
85	JQ4	766	2007 PSE 85 NH
85	K1	730	2006 PSE 85 NH
85	K3	728	2014 PF 85 NH
85	K8a	732	2013 PSE 85 NH
85	K13	735	2014 PSE 85 NH
80J	120	221	2008 PSE 80J USED
80J	143	268	2013 PSE 80J USED
80	9X1	4	2019 PF 80 USED
80	18	54	2014 PSE 80 USED
80	21	58	2015 PF 80 USED
80	22	60	2016 PSE 80 USED
80	36	77	2016 PSE 80 USED
80	43	94	2019 PF 80 NGAI

Grade	Scott	Lot	Year/Service/Grade
80	44	97	2005 PSE 80 NGAI
80	45	98	2017 PF 80 NGAI
80	64	115	2003 PSE 80 USED
80	70	130	2008 PF 80 USED
80	75	142	2007 PSE 80 USED
80	78a	149	2012 PF 80 USED
80	83	155	2006 PF 80 USED
80	83	156	2016 PF 80 USED
80	85B	165	2919 PF 80 USED
80	85B	166	2013 PSE 80 USED
80	85B	167	2020 PF 80 USED
80	85C	168	2013 PSE 80 USED
80	85C	169	2009 PSE 80 USED
80	85E	172	2016 PF 80 USED
80	99	196	2018 PF 80 USED
80	99	197	2005 PSE 80 USED
80	101	203	2016 PF 80 USED
80	122	227	2013 PF 80 USED
80	132	251	2007 PSE 80 OGh
80	133	253	2019 PF 80 OG
80	137	257	2014 PSE 80 USED
80	137A	275	2017 PF 80 USED
80	138	259	2015 PF 80 USED
80	141	265	2017 PF 80 USED
80	159	288	2011 PSE 80 OGph
80	166	294	2005 PSE 80 USED
80	191	323	2014 PF 80 USED
80	219D	349	2005 PSE 80 NH
80	240	379	2006 PSE 80 OGph
80	241	380	2005 PSE 80 OGph
80	242	383	2008 PF 80 OGph
80	245	392	2020 PSE 80 OGph
80	249	395	2007 PSE 80 NH
80	258	399	2016 PF 80 OG
80	261A	405	2012 PSE 80 OGph
80	263	409	2016 PF 80 USED
80	278	417	2012 PF 80 OGph
80	282C	421	2005 PSE 80 NH
80	456	598	2013 PSE 80 NH
80	478	608	2007 PSE 80 OGph
80	491	610	2015 PF 80 USED
80	518b	617	2014 PSE 80 OGph
80	J5	697	2018 PF 80 OG
80	J20	704	2013 PF 80 NH
80	K16	738	2017 PF 80 NH
80	K18	742	2013 PSE 80 NH
75	42	90	2018 PF 75 NGAI
75	84	158	2018 PF 75 USED
75	140	263	2014 PSE 75 USED
75	365	522	2011 PSE 75 OGh
70	47	103	2018 PF 70 NGAI
70	64	116	2006 PF 70 USED
70	140	264	2017 PF 70 USED
70	188	320	2014 PSE 70 OGph
70	196	325	2008 PSE 70 NGAI
70	359	515	2010 PSE 70 OGh
50	176	314	2009 PSE 50 NGAI

The U.S. Philatelic Classics Society



www.uspcs.org

Founded in 1948 by a dedicated group of 1851-1857 specialists, the U. S. Philatelic Classics Society has become a unique organization of collectors and students of the classic issues, from the stampless period up to 1900. We are rich with prolific writers who publish the results of new studies each quarter in our award-winning, full-color magazine, *The Chronicle of the U.S. Classic Postal Issues*, and other publications. Most of all, we are here to promote enjoyment and fun in the hobby which gives us so many hours of pleasure.

The Benefits of Membership

- The Digital *Chronicle*—instant online access to all issues of the country's foremost philatelic journal—more than 70 years of award-winning articles by premier philatelists and students—an important tool for researchers, authors, speakers, judges and exhibitors
- The full-color edition of the quarterly *Chronicle* by mail
- The full-color edition of the quarterly *Chatter* member newsletter
- Contact and gatherings with a select group of collectors, including many experts in their field of study
- Online access through the Members Domain to unpublished manuscripts, studies in progress, exhibits and other resources unique to the Society

You can join through the website at USPCS.org or write the membership chairman at 2913 Fulton, Everett, WA 98201-3733 for an application.

Live and Absentee Internet Bidding at Siegel

**ALL INTERNET BIDDING IS NOW HANDLED DIRECTLY FROM THE SIEGEL WEBSITE
SALES ARE NO LONGER LISTED ON STAMP AUCTION NETWORK**

**REGISTERED BIDDERS MAY LEAVE BIDS IN ADVANCE OF THE SALE
AND BID LIVE DURING THE AUCTION**

DOWNLOAD THE SIEGEL APP FROM THE APPLE OR GOOGLE PLAY STORES

This step-by-step guide will instruct you how to register and use the bidding interface.

Start by following the simple steps to become a registered internet bidder.

Once you have been approved for bidding, you can leave bids in advance of the sale, listen to the auction and place bids live with the click of a mouse.

Registering with Siegel Auction Galleries

To bid, you must be registered and approved by Siegel.

To decide what you need to do, choose the description below that best fits you.



**I've already registered with Siegel and
have been approved by Siegel for internet bidding**

Internet bidding works by allowing registered bidders to observe and place bids, either before the sale or in real-time during the auction.

Live Internet Bidding will work with any browser on both PC and Mac operating systems, or with our app..

Before bidding by internet for the first time, we recommend observing an auction in progress. This will help you develop a feel for the sale tempo and bidding interface.

Log in and participate in the auction at bid.siegelauctions.com

When you're logged on as an internet bidder, the bidding interface shows a photo and description of the lot, the current bid (and your bidding status), options for placing competitive bids and buttons with bid increments.

- After you click on a bid amount, the auctioneer is immediately notified of your bid.
- Retracting a bid is not acceptable, so please bid carefully.
- You can track prior realizations from the bidding screen.

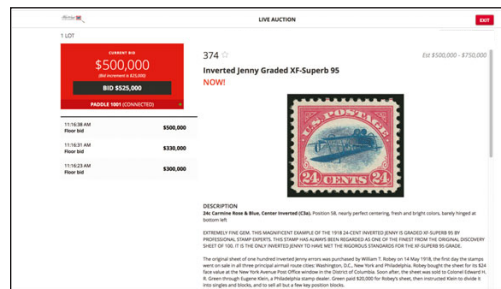

I'm a Siegel client, but I'm not registered to bid live
Go to bid.siegelauctions.com and click on **Login** at the top. Then click on the link for **Sign Up Now**. We will match your new signup to your existing account.

I want to become a Siegel client and bid in auctions
Go to bid.siegelauctions.com and click on **Login** at the top. Then click on the link for **Sign Up Now**. You will need to register and provide trade and banking references.

"System Down" or "Lost Connection" events do occasionally happen.

If you have any problems with Live Internet Bidding please call 212-753-6421 for immediate assistance.



BIDS

Use this form to submit absentee bids
or to confirm telephone bids

Sale 1247

December 14-15, 2021

PADDLE #

1

Please provide the following information:

NAME

ADDRESS

CITY/STATE/ZIP

PHONE MOBILE

EMAIL

2

Have you purchased from us in the past 5 years? ☐ Yes (please go to Section 3)
☐ No (references required below)

STAMP FIRM PHONE

STAMP FIRM PHONE

Please submit references at least **2 business days** before the sale. Bids from new clients will not be executed if satisfactory references are not received in time to be contacted.

3

- Enter the lot number and your corresponding maximum bid in the space below
- Use whole dollar amounts and bid according to the increments (see back of form)
- Bids do not include the **18% Buyer's Premium**, taxes, duty or shipping charges
- Absentee bids will advance at one increment over the next highest competing bid
- "Plus", "Break Tie" or "Buy" bids will not be executed
- Indicate any "Or" bids between lot number/bid entries and bracket your choices
- If you wish to limit the total amount of your bids, follow the instructions below

Lot #	Bid \$	Lot #	Bid \$	Lot #	Bid \$

☐ **Limit Bids:** Check this box if you wish to limit the total hammer price of your bids (excluding 18% Buyer's Premium, taxes, duty and shipping costs). Your bids will be executed until your bidding limit has been reached. The total amount you wish to bid is \$

4

By signing this form, you agree to all of the Conditions of Sale printed in the sale catalogue (printed and digital), including but not limited to a) payment in the manner demanded by the Siegel firm, and b) payment of the 18% Buyer's Premium, any sales tax or customs duty, shipping costs, late charges and

other prescribed charges. You agree that your bids will be executed as a courtesy by Siegel, but you waive the right to make any claim against Siegel or its employees arising from these bids or your participation in the sale. You agree to honor all bids as submitted, regardless of any errors or omissions.

SIGNED DATE

Mail the signed form to Siegel Bid Department, 6 West 48th St., 9th Floor, New York, NY 10036
or email to stamps@siegelauctions.com

Additional Bids

Sale 1247

December 14-15, 2021

PADDLE #

Lot #	Bid \$	Lot #	Bid \$	Lot #	Bid \$

Shipping & Insurance

We will be pleased to arrange for shipping and transit insurance for purchases in this sale, except for lots marked or announced as "floor sale only." To expedite billing and delivery to hundreds of buyers in each sale, we use standard charges for postage and insurance under our policy. These charges are based on the package weight and mailing requirements, according to the schedule shown here. Our standard charges do not include a fee for our services, and they may be slightly more or less than the actual postage or Fedex fee. We ask all buyers to remit the invoiced amount for shipping and insurance.

Transit insurance is provided in all cases, except when the buyer has furnished us with documentation that insurance is effective under the buyer's own policy.

There will be no added insurance charge for shipments of less than \$75,000 value. Shipments valued in excess of \$75,000 may require supplemental insurance and/or special courier service, the estimated cost of which will be furnished to the buyer prior to shipment. If the buyer refuses to pay the estimated charges or furnish proof of self-insured coverage, the buyer will be responsible for picking up the lots at our office and any resulting sales tax.

Bidding Increments

The auctioneer may regulate the bidding at his discretion. However, to assist absentee bidders in establishing their maximum bids, the increments shown here will be used in most cases. We recommend that written bids conform to these increments—bids that do not will be reduced accordingly.

Standard Shipping Charges

Weight Class	Shipping Method	Charge
Up to 2 lbs.	Fedex Envelope	\$25
Over 2 lbs.	Fedex Box	\$35 - \$50*
Outside US	Fedex	\$50 - \$100**
Bulky Lots	Fedex Ground or Express	By weight
Value under \$500	Priority Mail Env	\$10.00
hammer	Priority Mail Box	\$25 - \$35

* Up to \$75,000 value and up to 5 lbs; additional charge may apply to packages exceeding limits

** Buyers outside United States are liable for any applicable customs duty and clearance charges. An accurate declaration of contents and value will be made on all packages and import/export documents. **Siegel may refuse to ship lots to certain countries with a high risk factor.**

2/2021

Bid	Increment	Bid	Increment
Up to \$200	\$10	\$20,000-30,000	\$1,000
\$200-500	\$25	\$30,000-70,000	\$2,500
\$500-1,000	\$50	\$70,000-140,000	\$5,000
\$1,000-3,000	\$100	\$140,000-500,000	\$10,000
\$3,000-7,000	\$250	\$500,000-\$1m	\$25,000
\$7,000-20,000	\$500	Above \$1m	Discretionary