

THE MELVIN GETLAN COLLECTION



UNITED STATES VENDING AND AFFIXING MACHINE PERFORATIONS



PART 1—SALE 1253—TUESDAY, APRIL 5, 2022

ROBERT A. SIEGEL AUCTION GALLERIES, INC.

Robert A. Siegel

THE MELVIN GETLAN COLLECTION

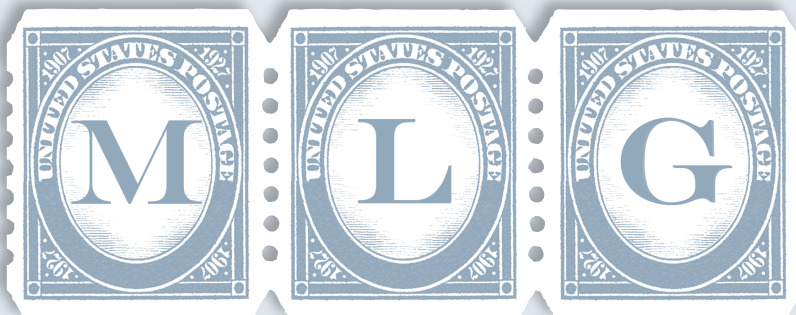

UNITED STATES VENDING AND AFFIXING MACHINE PERFORATIONS



SALE 1253

Offered at unreserved public auction

TUESDAY, APRIL 5, 2022

Session One — 10:30 a.m. — lots 1-135 — Attleboro to Farwell

Session Two — 1:30 p.m. — lots 136-380 — Int. Vending to U.S. Automatic

Attendance is now permitted for fully vaccinated individuals and for unvaccinated individuals who follow all guidelines to prevent the spread of COVID-19

All lots sold subject to **18% buyer's premium** and applicable sales tax or customs duty

Please carefully read the **Conditions of Sale** before bidding

Presale viewing by appointment only, subject to COVID-19 rules

Robert A. Siegel

AUCTION GALLERIES, INC.

6 WEST 48TH STREET, 9TH FLOOR, NEW YORK, N.Y. 10036

Phone (212) 753-6421 • Email: stamps@siegelauctions.com

Catalogues, internet bidding, resources, archives and the Siegel Encyclopedia at siegelauctions.com



Robert A. Siegel

AUCTION GALLERIES, INC.

6 WEST 48TH STREET, 9TH FLOOR, NEW YORK, N.Y. 10036

Phone (212) 753-6421 • Email: stamps@siegelauctions.com

siegelauctions.com



Scott R. Trepel
President
strepel@siegelauctions.com

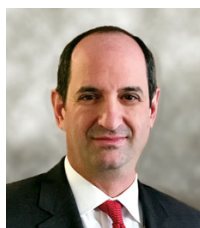

John P. Zuckerman
Senior Vice President
jzuckerman@siegelauctions.com



Corey Long
Senior Vice President
clong@siegelauctions.com



Samantha Aragon
VP, Financial
samantha@siegelauctions.com



Gina Cashia
VP, Operations
gina@siegelauctions.com



Andrea Moreno
Operations
andrea@siegelauctions.com

Siegel International
Dallas (214) 754-5991



Charles F. Shreve
Director, Siegel International
charles@siegelauctions.com



Andrew Titley
VP, Siegel International
andrew@siegelauctions.com



Chris Anderson
International Specialist
chris@siegelauctions.com

Scott R. Trepel Principal Auctioneer (licensed by NYC Dept. of Consumer Affairs, #795952)

Information for Bidders

Bidding

The following means are available for placing bids:

- 1) **Public Attendance:** Attendance is now permitted for fully vaccinated individuals and for unvaccinated individuals who follow all guidelines to prevent the spread of COVID-19. Live bidding will also be facilitated by mail, email, phone or internet.
- 2) **Live Internet Bidding:** Instructions for participating as a Live Internet Bidder are provided on the page opposite.
- 3) **Phone Bidding:** Bidders can be connected to the sale by phone and bid through a member of staff. Requests for phone bidding are subject to approval (please contact our office at least 24 hours before the sale). A signed Bid Form is required.
- 4) **Absentee Bids:** All bids received in advance of the sale, either by mail, fax, phone, email or internet, are Absentee Bids, which instruct the auctioneer to bid up to a specific amount on one or more lots in the sale. Absentee Bids sent by phone, fax or email should arrive at least one hour prior to the start of the sale session. Bids entered through Live Internet Bidding will be visible to the auctioneer during the sale. Written bids should be entered legibly on the Bid Form in the sale catalogue. Email and internet bids should be carefully typed and double-checked. All new bidders must provide references.

Presale Viewing by Appointment Only

To prevent the spread of COVID-19, presale viewing will be permitted for fully vaccinated individuals or for unvaccinated individuals who agree to follow all protective measures. To make an appointment and receive instructions, please contact us at (212) 753-6421 or by email. We reserve the right to refuse, cancel or postpone a request or appointment.

Expert Certification

Individual items offered without a PF or PSE certificate dated within the past 5 years may be purchased subject to certification of genuineness and our description. **Please refer to the Conditions of Sale and Grading Terms for policies governing certification.**

Shipping and Delivery

Procedures and charges for shipping lots are printed on the back of the Bid Form. **Bidders are responsible for all prescribed shipping charges and any applicable sales tax or customs duties.**

Price Realized

Prices realized are sent with each invoice. Bidders with email will receive a Bid Results report after the sale. Session results are posted immediately to siegelauctions.com

Live and Absentee Internet Bidding at Siegel

**ALL INTERNET BIDDING IS NOW HANDLED DIRECTLY FROM THE SIEGEL WEBSITE
SALES ARE NO LONGER LISTED ON STAMP AUCTION NETWORK**

**REGISTERED BIDDERS MAY LEAVE BIDS IN ADVANCE OF THE SALE
AND BID LIVE DURING THE AUCTION**

DOWNLOAD THE SIEGEL APP FROM THE APPLE OR GOOGLE PLAY STORES

This step-by-step guide will instruct you how to register and use the bidding interface.

Start by following the simple steps to become a registered internet bidder.

Once you have been approved for bidding, you can leave bids in advance of the sale, listen to the auction and place bids live with the click of a mouse.

Registering with Siegel Auction Galleries

To bid, you must be registered and approved by Siegel.

To decide what you need to do, choose the description below that best fits you.



**I've already registered with Siegel and
have been approved by Siegel for internet bidding**

Internet bidding works by allowing registered bidders to observe and place bids, either before the sale or in real-time during the auction.

Live Internet Bidding will work with any browser on both PC and Mac operating systems, or with our app..

Before bidding by internet for the first time, we recommend observing an auction in progress. This will help you develop a feel for the sale tempo and bidding interface.

I'm a Siegel client, but I'm not registered to bid live

Go to bid.siegelauctions.com and click on **Login** at the top. Then click on the link for **Sign Up Now**. We will match your new signup to your existing account.

Log in and participate in the auction at bid.siegelauctions.com

When you're logged on as an internet bidder, the bidding interface shows a photo and description of the lot, the current bid (and your bidding status), options for placing competitive bids and buttons with bid increments.

- After you click on a bid amount, the auctioneer is immediately notified of your bid.
- Retracting a bid is not acceptable, so please bid carefully.
- You can track prior realizations from the bidding screen.

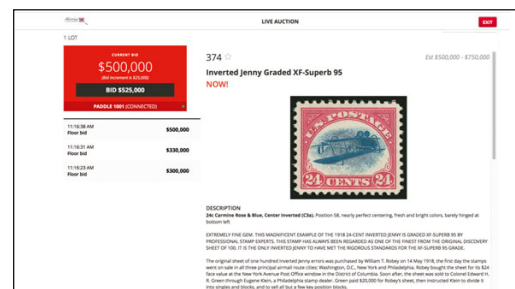

I want to become a Siegel client and bid in auctions

Go to bid.siegelauctions.com and click on **Login** at the top. Then click on the link for **Sign Up Now**. You will need to register and provide trade and banking references.

"System Down" or "Lost Connection" events do occasionally happen.

If you have any problems with Live Internet Bidding please call 212-753-6421 for immediate assistance.

Conditions of Sale (please read carefully before bidding)

THE PROPERTY IN THIS CATALOGUE WILL BE OFFERED AT PUBLIC AUCTION BY ROBERT A. SIEGEL AUCTION GALLERIES, INC. ("GALLERIES") ON BEHALF OF VARIOUS CONSIGNORS AND ITSELF OR AFFILIATED COMPANIES. BY BIDDING ON ANY LOT, WHETHER DIRECTLY OR THROUGH A THIRD PARTY, IN PERSON, BY TELEPHONE, FACSIMILE, INTERNET OR BY ANY OTHER MEANS, THE BIDDER ACKNOWLEDGES AND AGREES TO ALL OF THE FOLLOWING CONDITIONS OF SALE.

1. The highest bidder acknowledged by the auctioneer shall be the buyer. The term "final bid" means the last bid acknowledged by the auctioneer, which is normally the highest bid offered. **The purchase price payable by the buyer will be the sum of the final bid and a commission of 18% of the final bid ("buyer's premium"), together with any sales tax, use tax or customs duties due on the sale.**

2. The auctioneer has the right to reject any bid, to advance the bidding at his discretion and, in the event of a dispute, to determine the successful bidder, to continue the bidding or to reoffer and resell the lot in dispute. The Galleries' record of the final sale shall be conclusive.

3. All bids are per numbered lot in the catalogue unless otherwise announced by the auctioneer at the time of sale. The right is reserved to group two or more lots, to withdraw any lot or lots from the sale, or to act on behalf of the seller. The Galleries will execute bidding instructions on behalf of clients, but will not be responsible for the failure to execute such bids or for any errors in the execution of such bids.

4. **Lots with numbers followed by the symbol ° are offered subject to a confidential minimum bid ("reserve"), below which the lot will not be sold. The absence of the symbol ° means that the lot is offered without a reserve. If there is no reserve, the auctioneer has sole discretion to establish a minimum opening bid and may refuse an offer of less than half of the published estimate. Any lot that does not reach its reserve or opening bid requested by the auctioneer will be announced as "passed" and excluded from the prices realized lists after the sale. The Galleries may have a direct or indirect ownership interest in any or all lots in the sale resulting from an advance of monies or goods-in-trade or a guarantee of minimum net proceeds made by the Galleries to the seller.**

5. Subject to the exclusions listed in 5(A), the Galleries will accept the return of lots which, subject to the Galleries' sole judgment, have been misidentified or which have obvious faults that were present when the lot was in the Galleries' custody, but not so noted in the lot description. **All disputed lots must be received by the Galleries intact with the original packing material within 5 days of delivery to the buyer but no later than 30 days from the sale date. (5A) EXCLUSIONS:** The following lots may not be returned for any reason, or may not be returned for the reasons stated: (i) lots containing 5 or more items; (ii) lots from buyers who registered for the pre-sale exhibition or received lots by postal viewing, thereby having had the opportunity to inspect them before the sale; (iii) any lot described with "faults," "defects" or a specific fault may not be returned because of any secondary fault; (iv) photographed lots may not be returned because of centering, margins, short/nibbed perforations or other factors shown in the photos; (v) the color of the item does not match the color photo in the sale catalogue or website listing; (vi) the description contains inaccurate information about the quantity known or reported; or (vii) a certification service grades a stamp lower than the grade stated in the description or on an accompanying certificate.

6. Successful bidders, unless they have established credit with the Galleries prior to the sale, must make full payment in cleared funds before the lots will be delivered. Buyers not known to the Galleries must make payment in full within 3 days from the date of sale. **The Galleries retains the right to demand a cash deposit from anyone prior to bidder registration and/or to demand payment at the time the lot is knocked down, for any reason whatsoever.** In the event that any buyer refuses or fails to make payment in cash for any lot at the time it is knocked down to him, the auctioneer reserves the right to reoffer the lot immediately for sale to the highest bidder. **Credit cards (Visa, Mastercard and Discover only) can be accepted as payment, but will be subject to a 3% non-refundable Convenience Fee, which will be added to the total of the entire invoice (including hammer price, buyer's premium, shipping and transit insurance charges and any applicable taxes). The buyer waives the right to dispute all credit card charges.**

7. If the purchase price has not been paid within the time limit specified above, nor lots taken up within 7 days from the date of sale, the lots may be resold by whatever means deemed appropriate by the Galleries, and any loss incurred from resale will be charged to the defaulting buyer, and/or the Galleries may seek any other remedy prescribed by law to enforce payment. **Any account more than 30 days in arrears will be subject to a late payment charge of 1½% per month as long as the account remains in arrears. Any expenses incurred in securing payment from delinquent accounts will be charged to the defaulter.** A fee of \$250.00 will be charged for a check returned for insufficient funds.

8. All lots are sold as genuine. **Any lot accompanied by a certificate issued by The Philatelic Foundation or by Professional Stamp Experts within 5 years of the sale date is sold "as is" and in accordance with the description on the certificate. Such lots may not be returned for any reason, including but not limited to a contrary certificate of opinion or change in grade.** Buyers may request a certificate for a lot containing not more than one item, which does not have a P.F. or P.S.E. certificate (dated as above), provided that the following conditions are met: (i) the purchase price must be paid in full, (ii) if submitted by the buyer, the lot must be submitted to an acceptable expertizing service with a properly executed application form within 21 days of the sale, (iii) a copy of the application form must be given to the Galleries, (iv) the Galleries retains the right to resubmit the item for reconsideration, without time limit or other restrictions, for the purpose of obtaining a satisfactory opinion, (v) lots submitted for certification will be considered cleared 90 days from the date of sale, whether or not a certificate has been issued, unless the Galleries issues written approval of a further extension of return privileges, and (vi) in the event the lot is determined to be misidentified or misdescribed, pursuant to 5 and 5(A) of these Conditions, the Galleries will issue a refund to the buyer for the full purchase price and actual certification fees, but the reimbursement for certificate fees (and related costs) shall not exceed 10% of the hammer price of the lot. **Changes to a grade by the same certification service or a different grade from another certification service are not grounds for returning a lot.**

9. Until paid for in full, all lots remain the property of the Galleries on behalf of the seller.

10. Agents executing bids on behalf of clients may also be held responsible for all purchases made on behalf of clients, unless otherwise arranged prior to the sale.

11. **The buyer assumes all risk for delivery of purchased lots and agrees to pay for prescribed shipping costs. Buyers who receive lots in the U.S. are obligated to pay whatever sales tax or compensating use tax might be due, at any time, and buyers outside the U.S. are responsible for all customs duties.**

12. **The bidder consents that any action or proceeding against it may be commenced and maintained in any court within the State of New York or in the United States District Court for the Southern District of New York, that the courts of the State of New York and United States District Court for the Southern District of New York shall have jurisdiction with respect to the subject matter hereof and the person of the bidder. The bidder agrees not to assert any defense to any action or proceeding initiated by Galleries based upon improper venue or inconvenient forum. The bidder agrees that any action brought by the bidder shall be commenced and maintained only in a Federal Court in the United States District Court for the Southern District of New York or the State Court in the county in which Galleries has its principal place of business in New York. The bidder agrees not to use a public conflict resolution service and not to use any form of social media to publish comments or information about the Galleries and its employees which might harm the Galleries' reputation or business. These Conditions of Sale shall be governed by and construed in accordance with the substantive laws of the State of New York, and shall constitute an agreement that shall be binding on the parties, and their respective heirs, administrators, distributees, successors and assignees.**

SCOTT R. TREPEL, Principal Auctioneer (NYC License No. 795952)
N.Y.C. Department of Consumer Affairs
80 Lafayette Street, New York, N.Y. 10013
Telephone (212) 577-0111

Revised 9/2018

Grades, Abbreviations and Values Used in Descriptions

Grades and Centering

Our descriptions contain detailed information and observations about each item's condition. We have also assigned grades to stamps and covers, which reflect our subjective assessment. For stamps, the margin width, centering and gum are described and graded according to generally-accepted standards (an approximate correlation to numeric grades is provided at right). Although we believe our grades are accurate, they are not always exactly aligned with third-party grading terms or standards for all issues. **A lot may not be returned because a certification service grades a stamp lower than the grade stated in the description. Information from the P.S.E. Stamp Market Quarterly and P.S.E. Population ReportSM is the most current available, but lots may not be returned due to errors or changes in statistics or data.**

Extremely Fine Gem (90-100): The term “Gem” describes condition that is the finest possible for the issue. This term is equivalent to “Superb” used by grading services.





Extremely Fine (80-90): Exceptionally large/wide margins or near perfect centering.

Very Fine (70-85): Normal-size margins for the issue and well-centered with the design a bit closer to one side. “Very Fine and choice” applies to stamps that have desirable traits such as rich color, sharp impression, freshness or clarity of cancel.

Fine (60-70): Smaller than usual margins or noticeably off center. Pre-1890 issues may have the design touched in places.

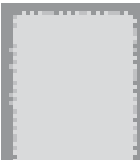
Very Good (below 60): Attractive appearance, but margins or perforations cut into the design.

Guide to Gum Condition

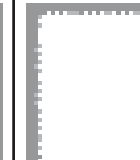
Gum Categories:	MINT N.H.	ORIGINAL GUM (O.G.)				NO GUM
	 Mint Never Hinged <i>Free from any disturbance</i>	 Lightly Hinged <i>Faint impression of a removed hinge over a small area</i>	 Hinge Mark or Remnant <i>Prominent hinged spot with part or all of the hinge remaining</i>	 Part o.g. <i>Approximately half or more of the gum intact</i>	 Small part o.g. <i>Approximately less than half of the gum intact</i>	 No gum <i>Only if issued with gum</i>
Catalogue Symbol:	★ ★	★	★	★	★	(★)
PRE-1890 ISSUES	<i>Pre-1890 stamps in these categories trade at a premium over Scott value</i>			Scott Value for “O.G.”		Scott “No Gum” Values thru No. 218
1890-1935 ISSUES	Scott “Never Hinged” Values for Nos. 219-771	Scott Value for “O.G.” (Actual value will be affected by the degree of hinging)		Disturbed Original Gum: Gum showing noticeable effects of humidity, climate or hinging over more than half of the gum. The significance of gum disturbance in valuing a stamp in any of the Original Gum categories depends on the degree of disturbance, the rarity and normal gum condition of the issue and other variables affecting quality. For example, stamps issued in tropical climates are expected to have some		
1935 TO DATE	Scott Value for “Unused”					

Covers

Minor nicks, short edge tears, flap tears and slight reduction at one side are normal conditions for 19th century envelopes. Folded letters should be expected to have at least one file fold. Light cleaning of covers and small mends along the edges are accepted forms of conservation. Unusual covers may have a common stamp with a slight crease or tiny tear. **These flaws exist in virtually all 19th century covers and are not always described. They are not grounds for return.**

Catalogue Values and Estimates

Unless otherwise noted, the currently available *Scott Catalogue* values are quoted in dollars with a decimal point. Other catalogues are often used for foreign countries or specialized areas and are referred to by their common name: *Stanley Gibbons* (SG), *Dietz*, *American Air Mail Catalogue* (AAMC), *Michel*, *Zumstein*, *Facit*, etc. Estimates are indicated with an “E.” and reflect our conservative valuation in dollars. Reserves will never exceed the low end of the estimate range; they will sometimes exceed Scott Catalogue value for stamps in Extremely Fine condition.

Because of certain pricing inconsistencies in the *Scott Catalogue*—for example, blocks that have no gum, the absence of premiums for Mint N.H. items, etc.—we cannot guarantee the accuracy of values quoted for multiples, specialized items and collection lots. We generally try to be conservative, but buyers may not return a lot because of a discrepancy in catalogue value due to Scott pricing inconsistencies.

Symbols and Abbreviations (see chart above for gum symbols)

⊞ Block	E Essay	pmk. Postmark	No. Scott Catalogue Number
⊞ Cover	P Proof	cds Circular Datestamp	hs Handstamp
FC Fancy Cancel	TC Trial Color Proof	var. Variety	ms. Manuscript

Revised 1/2012

Mechanical Philately

MELVIN GETLAN OPERATED A SUCCESSFUL BUSINESS IN AMUSEMENT GAMES and coin-operated slot machines. Over a lifetime of collecting, he formed an extremely important collection of “coin op” machines, which was sold at auction after his passing in March 2020. It is fitting that one of his philatelic interests—probably his favorite collection—was United States vending and affixing machine perforations (VAMPs). This sale is the first in a series of three that will bring to market the truly legendary Getlan collection.

The history of VAMPs is closely tied to the development of mass marketing and mechanized *everything* at the start of the 20th century. Coin-operated machines delivered products to the public, and machine inventions were designed to automate and speed up a wide range of labor processes. To understand how mechanization played a role in philately, it is helpful to separate the machines’ functions of vending and affixing.

Vending machines were designed to store and dispense stamps. The customer inserted one or more coins into the slot and received the denomination or number of stamps corresponding to the amount paid. The first stamp-vending machine was patented in 1889, but it was not until 1905 that U.S. Post Office Department officials began showing interest in placing vending machines in post offices and other public locations. They tested a number of machines in early 1908 and produced the first government coils for this specific purpose (Scott 316, 317, 318, 321 and 322). The five cities where vending machines were tested are Baltimore (International Vending Machine Co.), Indianapolis (The Parkhurst Co.), Minneapolis (Thexton Stamp-Vending Machine Co., which used small envelopes containing stamps), New York City (U.S. Automatic Vending Machine Co.), and Washington D.C. (American Stamp and Ticket Vending Co.). In the end, the USPOD decided not to purchase and distribute machines, leaving it to the private companies to market their products. Some of these firms used government coils, while others applied perforations specifically designed for their machines.

Affixing machines—also known as envelope sealing and stamping machines—were designed to automate and speed up the process of preparing stamped and addressed envelopes for mass mailings. The first stamp-affixing machine was invented in 1858, but in 1906 Joseph Schermack patented the first modern machine that could seal the envelope and apply a stamp. Schermack worked for the Detroit Mailing Machine Co., which changed its name to the Schermack Mailing Machine Co. in 1908 and then, after his departure in 1909, to the Mailometer Co. (later Mail-o-Meter). The earliest Schermack machines were displayed at a business event in Madison Square Garden in October 1906. One year later Schermack started selling machines which had a speed of 150 envelopes a minute. The stress of the mechanism made 12-gauge government perforations unsuitable for use, because the strips broke apart too easily. Schermack experimented with Type I and Type II perforations—the Type I stamps are the first true United States coils—but he finally settled on the hyphen-hole Type III perforation invented by an employee. The notches were not designed for separation, but rather allowed the fingers of the machine to correctly align the stamps as they advanced at 250 envelopes per minute. The Type III perforations were also used in vending machines in 1910 and 1911 by Joseph Schermack after he left the affixing-machine enterprise to focus on his Schermack Vending Machine Co. (see lot 227).

Vending and affixing machine perforations are listed in the Scott U.S. Specialized Catalogue, but two of them have full status as imperforate stamps, because they are only known with Schermack Type III perforations: the 4¢ 1908 Imperforate, Scott 314A (lots 271-272), and 2¢ Type Ia 1920 Imperforate, Scott 482A (lots 297-298). These stamps have the highest values because they are needed to complete a collection of basic U.S. stamps. However, there are many stamps in this collecting field which are much rarer, such as the 2¢ Attleboro, Scott 344 (lot 9) and 5¢ Schermack Type II, Scott 315 (lots 257-259).

To describe the Getlan collection as “comprehensive” or “major” fails to capture the breadth and depth of this collecting achievement. Collectors who acquire the rare stamps, multiples, varieties and covers in these sales are participating in a rare event in philatelic history.

—SCOTT R. TREPEL

SESSION ONE (LOTS 1-135)
TUESDAY, APRIL 5, 2022, AT 10:30 A.M.

THE MELVIN GETLAN COLLECTION OF UNITED STATES
VENDING AND AFFIXING MACHINE PERFORATIONS

THE ATTLEBORO STAMP COMPANY—ATTLEBORO, MASSACHUSETTS

In 1909 the Attleboro Stamp Co. employed a stamp-affixing machine to apply postage to bulk mailings of its price lists and editions of the *Attleboro Philatelist*. Although the company served stamp collectors, the Attleboro coil appears to have been a purely utilitarian product, limited in its scope to the basic 1c and 2c stamps necessary for mailing and not intended to create new varieties for collectors. According to Collingwood's statement in *The Attleboro Philatelist* (No. 1, Sep. 1909), he began using the machine to affix stamps to envelopes containing his Monthly Bargain List in August 1909. The 1c Attleboro was typically used on wrappers with the printed *Attleboro Philatelist* corner card.

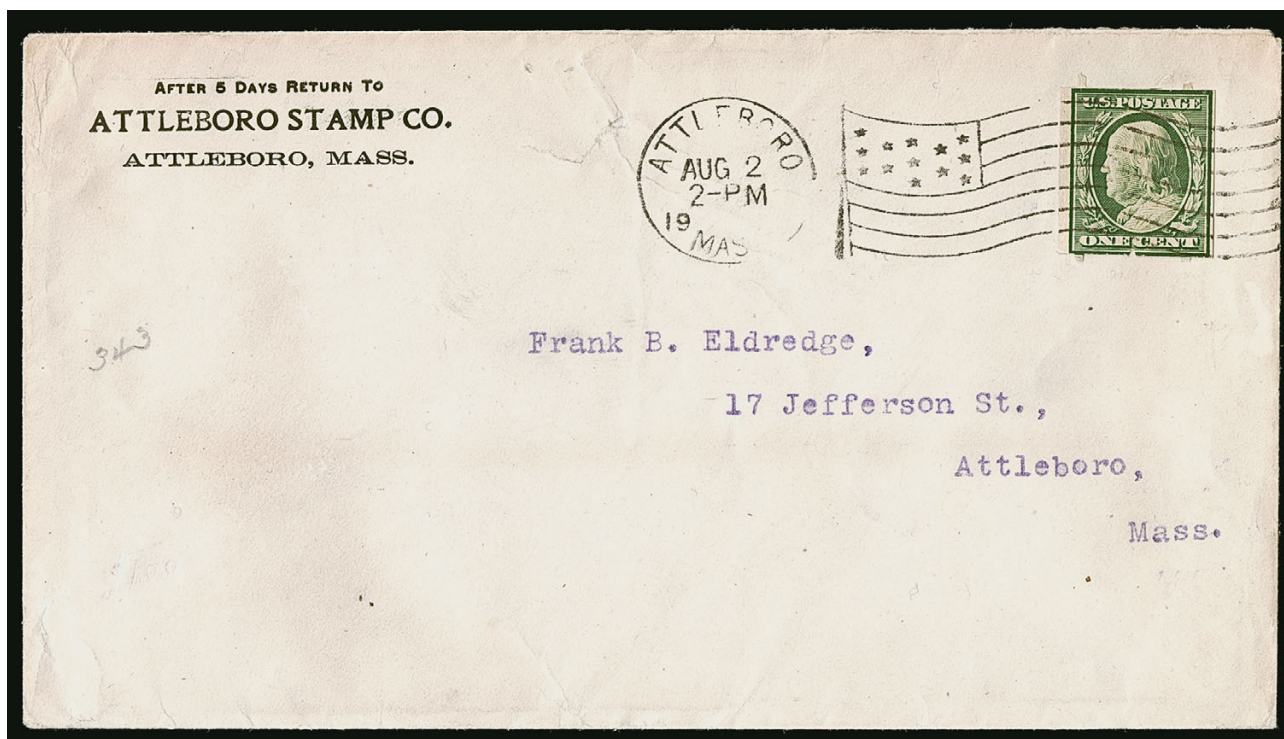

1

- 1 ☒ **1c Green, Attleboro Stamp Co. Private Perforations (343).** With **paste-up** at bottom, three perf teeth intact and most of fourth visible, characteristic notch at bottom and level cut, tied by “**Attleboro Mass. Aug. 2 2-PM 1909**” flag machine cancel on unsealed Attleboro Stamp Co. corner card cover to Frank B. Eldredge in Attleboro (a collector and contributor to *The Attleboro Philatelist*), small puncture and tear at top center of cover

VERY FINE. AN EXTREMELY RARE COVER WITH THE ATTLEBORO STAMP COMPANY PRIVATELY PERFORATED ONE-CENT 1908 ISSUE AND THE EARLIEST RECORDED DATE OF USE OF ANY ATTLEBORO PERFORATION.

According to Collingwood's statement in *The Attleboro Philatelist* (No. 1, Sep. 1909), he began using the machine to affix stamps to envelopes containing his Monthly Bargain List in August 1909. This unsealed envelope with the August 2, 1909, postmark date is recorded by Belasco as the earliest use of any Attleboro perforation. There is one other reported cover with this date. Both have the waving flag machine cancel. They are probably “first days” of the Attleboro perforation.

Ex Cohen. With 2000 A.P.S. certificate. Scott value \$12,500.00 E. 4,000-5,000

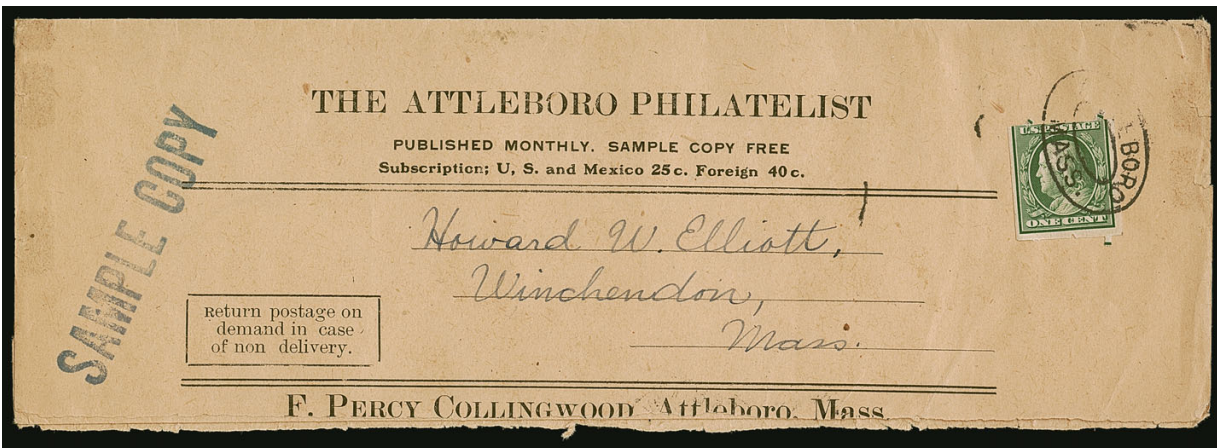

2

- 2 ☒ **1c Green, Attleboro Stamp Co. Private Perforations (343).** Three perf teeth intact, characteristic notch at bottom, cut slant to lower right, tied by "Attleboro Mass" double-oval handstamp on "The Attleboro Philatelist" wrapper addressed to Howard W. Elliott, Winchendon Mass., handstamped "Sample Copy", receiving datestamp on back

VERY FINE. ONE OF TWO RECORDED WRAPPERS BEARING THE ONE-CENT ATTLEBORO PERFORATION. AN OUTSTANDING EXHIBITION ITEM.

In 1909 the Attleboro Stamp Company employed a stamp-affixing machine to apply postage to bulk mailings of its price lists and editions of the *Attleboro Philatelist*. Although the company served stamp collectors, the Attleboro coil appears to have been a purely utilitarian product, limited in its scope to the basic 1c and 2c stamps necessary for mailing and not intended to create new varieties for collectors. The 1c Attleboro was typically used on wrappers with the printed *Attleboro Philatelist* corner card. Two are reported—the cover offered here and another addressed to W. C. Stone, Springfield Mass. (ex Belasco, Sale 990, lot 778). Three or four commercial covers are also known.

Scott value \$5,500.00 for wrapper use..... E. 3,000-4,000



detail

- 3 ★★ **1c Green, Attleboro Stamp Co. Private Perforations (343).** Vertical strip of four with **Mint N.H. guide line pair** at center, top stamp lightly hinged, other three Mint N.H., choice centering for this private perforation, all perf teeth intact, characteristic notches at bottom of each stamp and cut slant to lower right

VERY FINE. AN EXTREMELY RARE STRIP OF FOUR OF THE ONE-CENT ATTLEBORO STAMP COMPANY PRIVATE PERFORATION, CONTAINING A MINT NEVER-HINGED GUIDE LINE PAIR.

A strip of four listed in Scott but unpriced; guide line pair is \$2,750.00 and two ordinary pairs \$3,300.00..... E. 2,000-3,000



4



3

- 4 ★★ **1c Green, Attleboro Stamp Co. Private Perforations (343).** Vertical strip of four with **Mint N.H. pair** at center, choice centering for this private perforation, all perf teeth intact, characteristic notches at bottom of each stamp and **cut slant to upper right (rare)**

VERY FINE. AN EXTREMELY RARE STRIP OF FOUR OF THE ONE-CENT ATTLEBORO STAMP COMPANY PRIVATE PERFORATION CONTAINING A MINT NEVER-HINGED PAIR.

A strip of four listed but unpriced in Scott; two pairs \$3,300.00 without premium for Mint N.H... E. 2,000-3,000



5

- 5 ★ **1c Green, Attleboro Stamp Co. Private Perforations (343).** Vertical pair, original gum, small h.r., all perf teeth intact, characteristic notches at bottom of each stamp and cut slant to lower right, Very Fine, with 1974 A.P.S. certificate.. 1,650.00

- 6 ★ **1c Green, Attleboro Stamp Co. Private Perforations, Imperforate Between (343).** Pair with Attleboro perfs at top and bottom (all but one intact), imperforate between, notch at top of top stamp and bottom of bottom, indicating this pair was from a multiple fed thru perforator in opposite directions, original gum, single h.r. at center, bottom stamp small thin spot

VERY FINE APPEARANCE. THIS IS THE ONLY RECORDED EXAMPLE OF THE ONE-CENT WITH ATTLEBORO PERFORATIONS WHICH IS IMPERFORATE BETWEEN. ONE OF THE GREATEST RARITIES OF THE ISSUE.

Ex Belasco. With 1995 P.F. certificate. Unlisted in Scott.....
..... E. 2,000-3,000

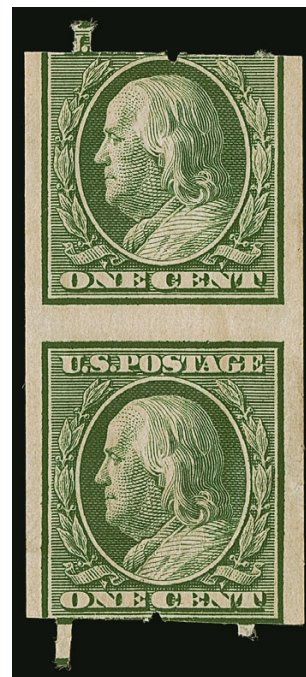

6



7

- 7 **1c Green, Attleboro Stamp Co. Private Perforations (343).** Bottom perf teeth intact, characteristic notch at bottom and level cut, tied by "Attleboro Mass." double-oval handstamp on piece of wrapper, Fine, very rare used example of this private perforation, with 1992 P.F. certificate 1,000.00

- 8 **1c Green, Attleboro Stamp Co. Private Perforations (343).** All perf teeth intact, characteristic notch at bottom and level cut, cancelled by Attleboro Mass. machine datestamp, slight thin, Very Fine appearance, with 2009 P.F. certificate 1,000.00



8

THE ONLY RECORDED UNUSED 2-CENT 1908 ISSUE
WITH ATTLEBORO PERFORATIONS



9

- 9 ★ **2c Carmine, Attleboro Stamp Co. Private Perforations (344).** Pair, original gum, top perf teeth intact, characteristic notch at bottom and cut slant to lower right, **paste-up** at bottom, centered to left

FINE. THE ONLY RECORDED UNUSED EXAMPLE OR MULTIPLE OF THE 2-CENT CARMINE 1908 ISSUE WITH THE ATTLEBORO STAMP CO. PRIVATE PERFORATIONS. ONE OF THE MOST IMPORTANT RARITIES OF ALL VENDING AND AFFIXING MACHINE PERFORATIONS.

In 1909 the Attleboro Stamp Company employed a stamp-affixing machine to apply postage to bulk mailings of its price lists and editions of the *Attleboro Philatelist*. Although the company served stamp collectors, the Attleboro coil appears to have been a purely utilitarian product, limited in its scope to the basic 1c and 2c stamps necessary for mailing and not intended to create new varieties for collectors.

Although the company's proprietor, F. Percy Collingwood, reported that he only applied perforations to the 1c Franklin (Scott 343) and 2c Alaska-Yukon (Scott 371), the survival of this pair and a cover with a single is evidence that Collingwood also perforated the 2c Washington Imperforate, Scott 344. According to Belasco, a past owner of this pair reported that he acquired it directly from Collingwood's estate. Mr. Getlan acquired it in the pair's only auction appearance in a William Weiss sale.

With 1993 P.S.E. certificate (co-signed Belasco) 45,000.00



10

- 10 ★ **2c Carmine, Alaska-Yukon, Attleboro Stamp Co. Private Perforations (371).** Guide line pair, original gum, h.r., remarkably choice centering, all perf teeth intact, characteristic notches at right, cut slant to lower right
- EXTREMELY FINE. A VERY RARE GUIDE LINE PAIR OF THE 2-CENT ALASKA-YUKON WITH ATTLEBORO STAMP CO. PERFORATIONS.
- With 1995 P.S.E. certificate (co-signed Belasco) 9,000.00



11

- 11 ★ **2c Carmine, Alaska-Yukon, Attleboro Stamp Co. Private Perforations (371).** Strip of four, original gum, h.r., all perf teeth intact, characteristic notches at right, cut slant to lower right, bright color and very fresh

VERY FINE. A BEAUTIFUL AND RARE STRIP OF FOUR OF THE 2-CENT ALASKA-YUKON ISSUE WITH ATTLEBORO STAMP CO. PERFORATIONS. THIS IS THE LARGEST SIZE MULTIPLE OF THIS ISSUE.

Ex Belasco. With 2000 P.S.E. certificate..... 8,750.00



12

- 12 ★ **2c Carmine, Alaska-Yukon, Attleboro Stamp Co. Private Perforations (371).** Strip of four with **paste-up pair at center, plate number 5249 on paste-up selvage tab**, original gum, hinge remnants across perfs, all perf teeth intact, characteristic notches at right, cut slant to lower right, bright color and very fresh

VERY FINE. AN EXTREMELY RARE PASTE-UP STRIP OF FOUR OF THE 2-CENT ALASKA-YUKON ISSUE WITH ATTLEBORO STAMP CO. PERFORATIONS. THIS IS THE LARGEST SIZE MULTIPLE OF THIS ISSUE AND POSSIBLY THE ONLY ONE WITH A PASTE-UP.

With 1989 P.S.E. certificate. Scott value as paste-up pair \$8,750.00 (the strip of four has same value). 8,750.00



13

- 13 ★ **2c Carmine, Alaska-Yukon, Attleboro Stamp Co. Private Perforations (371).** Pair, original gum, h.r., all perf teeth intact, characteristic notches at right, cut slant to lower right, bright color and very fresh

VERY FINE. A RARE PAIR OF THE 2-CENT ALASKA-YUKON ISSUE WITH ATTLEBORO STAMP CO. PERFORATIONS.

Ex Grunin..... 4,000.00



14

- 14 **2c Carmine, Alaska-Yukon, Attleboro Stamp Co. Private Perforations (371).** Guide line pair, each stamp with clear strike of "Attleboro Mass." double-oval cancel, two of four perf teeth intact at sides, characteristic notches at right, cut slant to lower right, small hinge reinforcements along perfs

FINE. AN EXTRAORDINARILY RARE USED GUIDE LINE PAIR OF THE 2-CENT ALASKA-YUKON ISSUE WITH ATTLEBORO STAMP CO. PERFORATIONS.

With 1989 P.S.E. certificate. Listed but unpriced as a used line pair..... E. 4,000-5,000



15

- 15 **1c Green, 2c Carmine, Alaska-Yukon, Attleboro Stamp Co. Private Perforations (343, 371).** Tied together on piece by Attleboro Mass. duplex datestamp and oval grid cancel, indistinct date and in our opinion used about 30 years after issue, 1c one or two intact perf teeth, characteristic notch at bottom, cut slant to lower right, 2c three intact perf teeth, notch at right and cut slant to lower right, Very Fine, both the rate paid and style of datestamp point to a late use, ex Belasco, with 1991 P.F. certificate..... E. 1,000-1,500



16

- 16 ☒ **2c Carmine, Alaska-Yukon, Attleboro Stamp Co. Private Perforations (371).** Characteristic notch at right and partly intact perf teeth, cut slant to lower right, used with Nos. 308, 331 and 332, each stamp tied by "Attleboro Mass." double-oval cancel, purple "Attleboro Mass. Registered Jan. 24, 1910" double-circle datestamp on blue registered cover with F. Percy Collingwood corner card, addressed to E. Tamsen in **Nylstroom, Transvaal, South Africa**, New York registry label, New York, Pretoria and receiving backstamps, slightly toned at bottom

VERY FINE. A UNIQUE COVER TO SOUTH AFRICA WITH THE 2-CENT ALASKA-YUKON ATTLEBORO PRIVATELY PERFORATED ISSUE.

In 1909 the Attleboro Stamp Company employed a stamp-affixing machine to apply postage to bulk mailings of its price lists and editions of the *Attleboro Philatelist*. Although the company served stamp collectors, the Attleboro coil appears to have been a purely utilitarian product, limited in its scope to the basic 1c and 2c stamps necessary for mailing and not intended to create new varieties for collectors.

From our 2004 Rarities of the World sale. With 2003 P.S.E. certificate. Scott value \$10,000.00 on cover. E. 10,000-15,000



17

- 17 ☒ **2c Carmine, Alaska-Yukon, Attleboro Stamp Co. Private Perforations (371).** Choice centering, all perf teeth intact, characteristic notch at right, cut slant to lower right, tied by bold "Attleboro Mass." double-oval cancel on Bates Block photo postcard to Miss Hattie Daniels, **Windsor, Nova Scotia**, F. Percy Collingwood handstamped return card

EXTREMELY FINE. A SUPERB EXAMPLE OF THE 2-CENT ALASKA-YUKON ATTLEBORO PRIVATELY PERFORATED ISSUE ON A POSTCARD TO NOVA SCOTIA.

In 1909 the Attleboro Stamp Company employed a stamp-affixing machine to apply postage to bulk mailings of its price lists and editions of the *Attleboro Philatelist*. Although the company served stamp collectors, the Attleboro coil appears to have been a purely utilitarian product, limited in its scope to the basic 1c and 2c stamps necessary for mailing and not intended to create new varieties for collectors.

Scott value for a cover or wrapper is \$10,000.00 — this use on a postcard is believed to be unique and, in our opinion, this stamp is one of the finest used examples extant.
..... E. 5,000-7,500

- 18 ***The Attleboro Philatelist*.** 14 issues from No. 1 (Sep. 1909) to No. 13 (Sep. 1910), the full first year including extra copy of No. 11, insignificant wear and tear from reading, a worthwhile group for the specialist, the first edition announces the "New Machine Perforation" *Not illustrated* E. 100-150

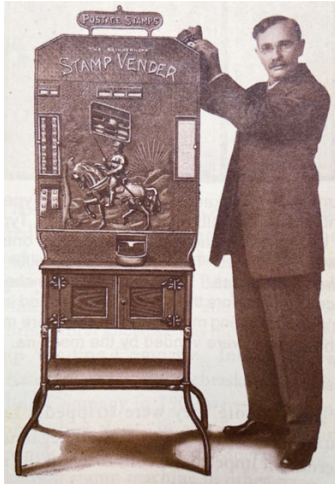

THE BRINKERHOFF COMPANY SEDALIA, MISSOURI AND CLINTON, IOWA

The Brinkerhoff Company, founded by F. H. Brinkerhoff, was active from 1909 to 1915 and again briefly in 1922 in several midwestern and western states. The company made two different stamp vending and coin changing machines, and produced for these machines two different groups of perforated coils, listed in Scott as Type I and Type II (with Type IIa and IIb subtypes). Covers with Brinkerhoff coils are scarce, with fewer than 80 recorded for all stamp issues and all types of perforations.

F. H. Brinkerhoff filed for bankruptcy in 1922, listing among his assets ownership in various defunct corporations, including the Brinkerhoff Stamp Machine Co.

THE BRINKERHOFF COMPANY TYPE I PERFORATIONS

- 19 ★ **1c Green, Brinkerhoff Ty. I (314).** Pair with **bottom plate no. 3228**, original gum, small h.r. at top, Mekeel backstamps as often seen and bottom stamp with tiny spots of that ink on Franklin's face, still Very Fine and rare plate number pair, with 2010 P.F. certificate..... E. 400-500



19



20

- 20 ★田 **1c Green, Brinkerhoff Ty. I (314).** Centerline block of four, original gum, h.r., deep rich color, folded along vertical guide line (which is how this was produced), couple small faults including crease at top right and small thin spot at bottom right

VERY FINE APPEARANCE. THIS IS THE ONLY RECORDED BLOCK OF ANY BRINKERHOFF STAMP, AND AS SUCH IS A WONDERFUL EXHIBITION ITEM.

The Brinkerhoff machine was designed to perforate only strips of stamps, so this block had to be folded between stamps in order to fit into the machine. According to the Belasco book this is the only recorded block of a Brinkerhoff stamp.

Ex Col. Green and Belasco. 4,000.00



21

- 21 ★ **2c Carmine, Ty. I, Brinkerhoff Ty. I (320).** Guide line pair, original gum, h.r. and slight creases in top stamp, perfs slightly trimmed at top, pencil initials on gum of bottom stamp, appears Very Fine, with 1988 P.F. certificate.. 475.00



22

- 22 ★ **2c Lake, Ty. II, Brinkerhoff Ty. I (320A).** Guide line strip of four, original gum, top and bottom stamps lightly hinged, guide line pair Mint N.H., deep rich color, fresh and Very Fine, with 1999 P.F. certificate .. 750.00

- 23 ★ **1c Green, Brinkerhoff Ty. I (343).** Paste-up strip of four, original gum, bright color, bottom two stamps light creases, Very Fine appearance, with 1986 A.P.S. certificate..... 500.00



23

- 24 **2c Carmine, Brinkerhoff Ty. I and Ty. II Combination (344).** Strip of five, Ty. I perforations between stamps as normal along with Ty. II perforations near the top of each stamp, Sedalia Mo. oval cancels, second stamp from bottom light horizontal crease, Very Fine and extremely rare combination of Brinkerhoff Ty. I and Ty. II perforations, this likely occurred during testing of the second type of perforations — not wanting to waste money, Brinkerhoff used Ty. I perforated stock on hand to test the Ty. II perforations, only one Scott 344 cover is known with Ty. I perforations, it also shows this combination (offered in lot 25) E. 1,500-2,000



24

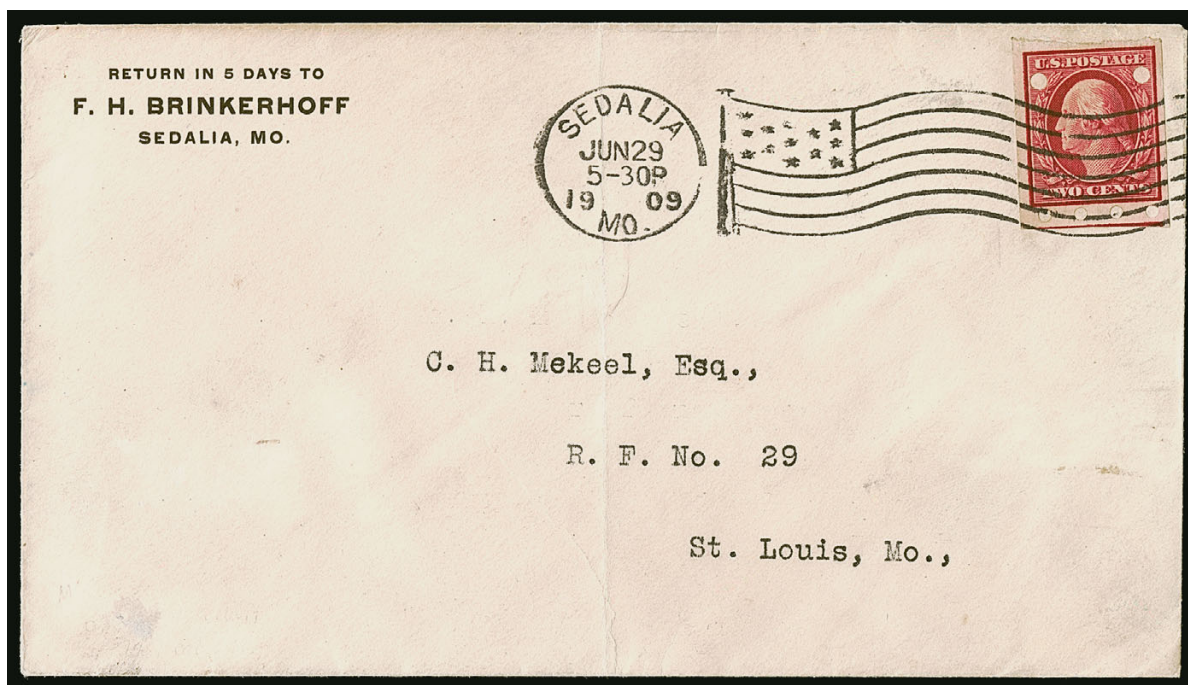

25

- 25 **2c Carmine, Brinkerhoff Ty. I and Ty. II Combination (344).** Ty. I perforations in bottom margin as normal along with Ty. II perforations near the top, tied by "Sedalia Mo. Jun. 29, 1909 5-30P" waving flag machine cancel on cover to stamp dealer C. H. Mekeel in St. Louis Mo., F. H. Brinkerhoff return corner card, Very Fine, this is the **only recorded Brinkerhoff Ty. I Scott 344 cover**, this combination of Brinkerhoff Ty. I and Ty. II perforations likely occurred during testing of the second type of perforations — not wanting to waste money, Brinkerhoff used Ty. I perforated stock on hand to test the Ty. II perforations, illustrated in Belasco book (p. 122) E. 1,000-1,500

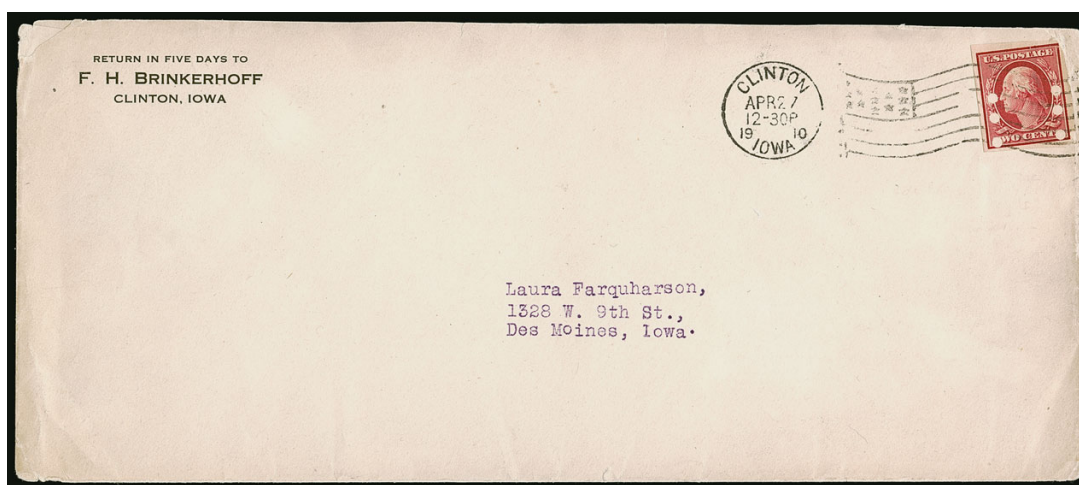

26

- 26 ☒ **2c Carmine, Brinkerhoff Ty. II (344).** Three pairs of Ty. II holes resembling an unlisted three-hole perf, tied by "Clinton Iowa Apr. 27 1910, 12-30P" waving flag machine cancel on legal-size cover to Des Moines Iowa, with F. H. Brinkerhoff return corner card, stamp with small notch at bottom right, cover nicked at top left corner, Very Fine and extremely rare..... E. 400-500



27

- 27 (★) **3c Deep Violet, Brinkerhoff Ty. I, Imperforate Between (345).** Strip of four, unused (no gum), top pair with **guideline and imperforate between**, bottom pair and top of top stamp normal Ty. I perforations, small scissors-cut between middle stamps, Very Fine and rare variety, ex Sheldon and Grunin E. 200-300

- 28 ★ **5c Blue, Brinkerhoff Ty. I (347).** Pair with **plate no. 4930** at bottom, original gum, top stamp h.r., deep rich color, Very Fine, probably unique with the plate no., ex Col. Green and Belasco, bottom stamp blue Mekeel backstamp, Scott value without premium for the plate no. 400.00



28

- 29 ★ **5c Blue, Brinkerhoff Ty. I (347).** Guide line pair, original gum, bright color, Very Fine 625.00



29



30

- 30 ☒ **5c Blue, Brinkerhoff Ty. I (347).** Clear perforations, used with **1c Blue Green, U.S. Automatic Vending Co. Ty. I Perforations (314)** and also **2c Shield Imperforate (320)** and **2c Alaska-Yukon, Brinkerhoff Ty. IIa (371)**, tied by "St. Louis Mo. Dec. 20, 1909" circular datestamp on registered 2c entire with Mekeel return address to Charleston S.C., purple "Pine Lawn Mo. Registered Dec. 20, 1909" circular datestamp, receiving backstamp, some trivial soiling

VERY FINE COVER BEARING THE PERFORATIONS OF TWO DIFFERENT COMPANIES. THIS IS THE ONLY RECORDED USE OF THE 5-CENT BRINKERHOFF TYPE I ON A COVER, AND ONE OF ONLY SIX RECORDED TYPE I COVERS IN TOTAL. IN ADDITION, ONLY SIX COVERS ARE RECORDED WITH THE 2-CENT ALASKA-YUKON WITH BRINKERHOFF TYPE IIa PERFORATIONS. A PHENOMENAL USE.

According to the Belasco book, in early 1909 Brinkerhoff perforated 8,000-10,000 stamps with Type I or Type II perforations for St. Louis stamp dealer Charles H. Mekeel, who advertised them for sale and used a variety of them on his mail. Of the six recorded covers bearing a Brinkerhoff Type I perforation, this is the only cover with the 1909 5c No. 347 stamp. The mixed use of the Brinkerhoff Type I with the Type IIa and the U.S. Automatic Vending Machine Co. Ty. I perforation adds an additional element of rarity to this cover.

Ex Belasco..... E. 2,000-3,000



31

32



33

- 31 ★ **2c Carmine, Lincoln, Brinkerhoff Ty. I (368).** Guide line pair, original gum, h.r., huge margins and perfect centering, Extremely Fine Gem, with 1988 P.F. certificate 350.00
- 32 **2c Carmine, Lincoln, Brinkerhoff Ty. I (368).** Guide line pair, huge margins and perfect centering, duplex cancels, Extremely Fine Gem, a superb used guide line pair of the Ty. I 280.00
- 33 **2c Carmine, Alaska-Yukon, Brinkerhoff Ty. I (371).** Mint N.H. guide line pair, brilliant color, outstanding centering, Extremely Fine Gem, with 1962 and 1995 P.F. certificates, Scott value as hinged..... 1,150.00



34



35

- 34 **1c Green, Brinkerhoff Ty. I (383).** Guide line pair, original gum, bright color, Extremely Fine and very scarce, with 1989 P.F. certificate, listed in Scott but unpriced, Scott value \$550.00 as normal pair..... E. 500-750
- 35 ★ **1c Green, Brinkerhoff Ty. I (383).** Pair, original gum, lightly hinged, bright color, Very Fine, ex Belasco 550.00

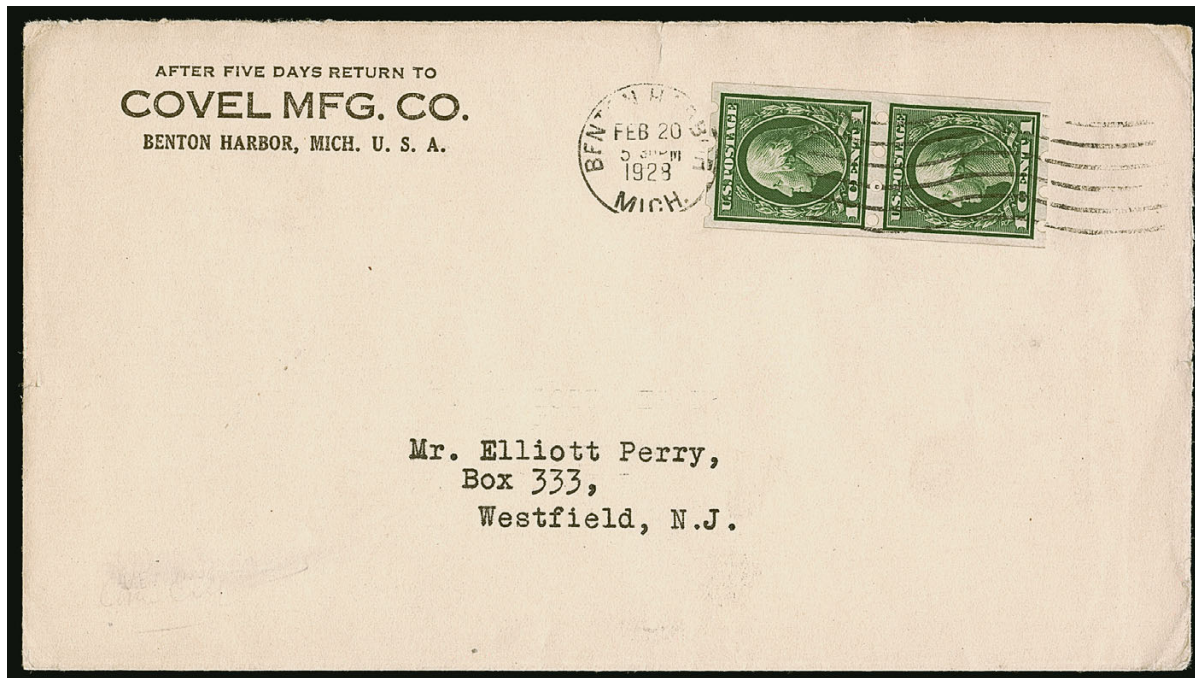

36

- 36 ☒ **1c Green, Brinkerhoff Ty. I (408).** Pair, tied by "Benton Harbor Mich. Feb. 20, 1928" machine cancel on Covell Manufacturing Co. corner card cover to Elliott Perry in Westfield N.J., fresh and Extremely Fine, very late use, the Belasco book records only three covers with Brinkerhoff Ty. I perforations on Scott 408, Scott value \$1,400.00 E. 500-750

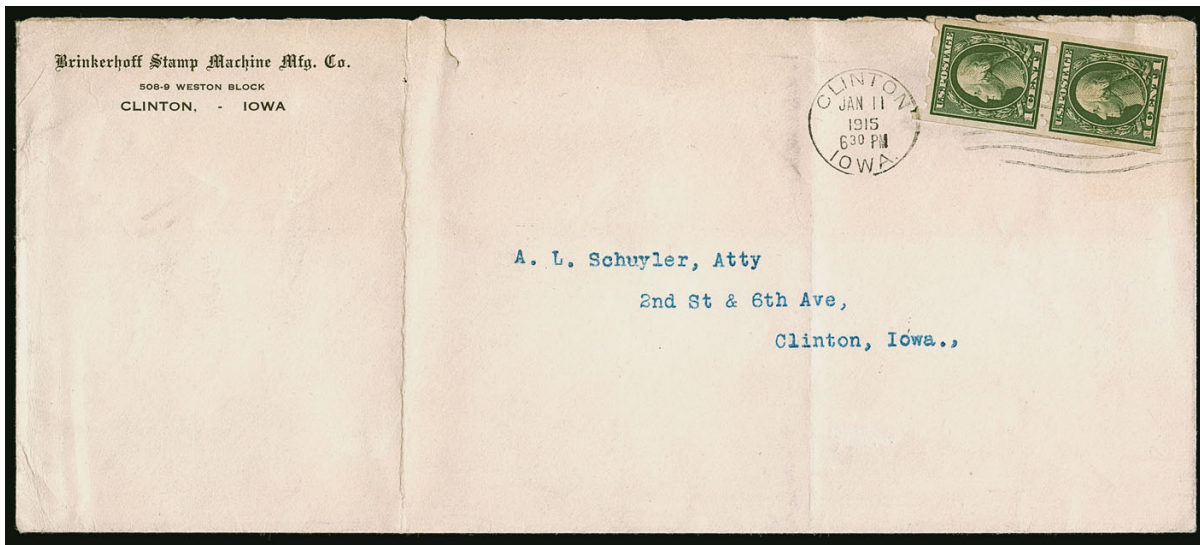

37

- 37 ✉ **1c Green, Brinkerhoff Ty. I (408).** Pair, tied by "Clinton Iowa Jan. 11, 1915 630PM" machine cancel on legal-size cover to local street address with Brinkerhoff return corner card, cover with file folds and small tear at top, top stamp with light corner crease, appears Very Fine, the Belasco book records only three covers with Brinkerhoff Ty. I perforations on Scott 408, this is the only commercial cover among the three, Scott value \$1,400.00..... E. 400-500



38

- 38 ✉ **1c Green, 2c Carmine, Brinkerhoff Ty. I (408-409).** Rich colors, tied by "Saginaw Mich. Jan. 9, 1918 930 PM" machine cancel on cover to Covell Manufacturing Co. in Benton Harbor Mich., bright and fresh in every respect
 VERY FINE. THIS IS THE ONLY RECORDED COVER BEARING THE 2-CENT 1912 ISSUE WITH BRINKERHOFF TYPE I PERFORATIONS.
 This cover paid the 3c emergency rate and was prepared by Alvin W. Filstrup. This is the only reported on-cover use of the 1912 2c Brinkerhoff Ty. I and one of three covers with the 1c.
 Ex Belasco..... E. 1,500-2,000

THE BRINKERHOFF COMPANY TYPE II PERFORATIONS



39

- 39 ☒ **1c Green, Brinkerhoff Ty. II (314).** Strip of three consisting of a guideline pair at top and paste-up single, tied by "Benton Harbor Mich. Dec. 10, '30 130 PM" duplex date-stamps on Covel Manufacturing Co. corner card oatmeal cover to Covel-Hanchett Co. in Seattle Wash., Very Fine and extremely rare, this is the **only recorded Brinkerhoff Type II Scott 314 cover recorded**, also a very late use prepared by Alvin W. Filstrup E. 750-1,000



40

- 40 ★ **2c Scarlet, Ty. I, Brinkerhoff Ty. II (320b).** Guide line pair, original gum, vivid color, well-centered, Extremely Fine, with 1975 A.P.S. certificate 350.00

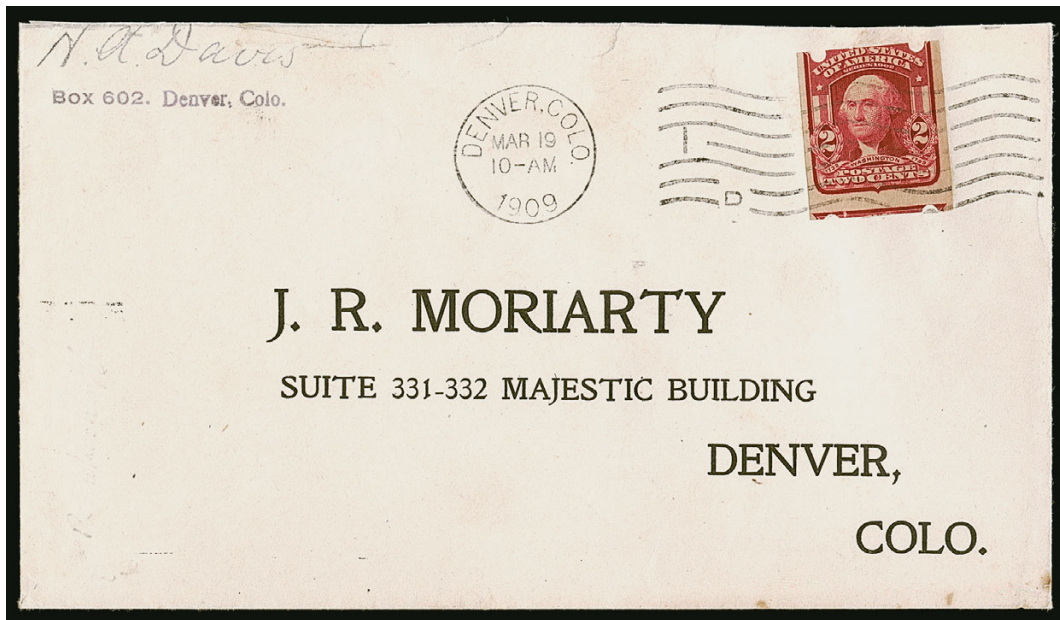

41

- 41 ☒ **2c Lake, Ty. II, Brinkerhoff Ty. II (320A).** Tied by “Denver Colo. Mar. 19, 1909 10-AM” wavy-line machine cancel on cover to J. R. Moriarty in Denver, manuscript “N.A. Davis” return address, cover with some minor nicks at top, still Very Fine, the **earliest recorded use of a Brinkerhoff perforation**, one of only two recorded covers with any date (illustrated in Belasco book, p. 127), with 2003 P.F. certificate..... E. 1,000-1,500



42

- 42 ☒ **2c Lake, Ty. II, Brinkerhoff Ty. II (320A).** Two, affixed slightly overlapping, used with **strip of four of 1c Blue Green, Schermack Ty. III**, pair of 2c Hudson-Fulton (373) and two 1c Green (405), tied by blurry strikes of “Pine Lawn Mo. Jul. 30, 1913” grid duplex datestamps on registered cover to Chicago, C. H. Mekeel St. Louis return corner card, purple “Registered No.” boxed handstamp with manuscript “108”, green registry number, Pine Lawn and Chicago backstamps, one of the No. 405 stamps affixed over top of cover and with hole punch, Very Fine appearance, a striking cover with a rare combination of the Brinkerhoff Ty. II and Schermack Ty. III perforations, paying double the 2c rate plus 10c registration fee, with 2003 P.F. certificate E. 1,000-1,500



43

- 43 ★ **5c Blue, Brinkerhoff Ty. II (347).**
Guide line pair, original gum, h.r., rich
color, Very Fine and choice 450.00



44

- 44 (★) **5c Blue, Brinkerhoff Ty. II (347).** Strip of four, unused (no
gum), small stain between middle two stamps, otherwise Very
Fine, with 2014 P.F. certificate 500.00



Both 45

- 45 ★ **2c Carmine, Alaska-Yukon, Brinkerhoff Ty. II, Coiled Sideways (371).** Two items, pair
with **right plate no. 5249** and guide line pair, original gum, Very Fine, ex Belasco, with
1992 P.F. and 1989 P.S.E. certificates respectively 590.00



46

- 46 ☒ **2c Carmine, Alaska-Yukon, Brinkerhoff Ty. II, Coiled Sideways (371).** Pair, used with **1c Green, Schermack Ty. III (343 or 383),** 2c Carmine, Coil (349) and 4c Brown, Coil (395), all tied by oval cancels on oatmeal registered cover to Detroit Mich., Wm. A. Sisson return address corner card, purple "Registered No. 5760" boxed handstamp, purple "Saint Louis Mo. U.S.A. Dec. 5, 1912" double-circle datestamps on back, registry numbers, 2c No. 349 with minor crease, Very Fine, a colorful and scarce combination of the Brinkerhoff Ty. II and Schermack Ty. III perforations on a registered cover, with 1991 P.S.E. certificate E. 1,000-1,500



47



48

- 47 ★ **2c Carmine, Alaska-Yukon, Brinkerhoff Ty. II, Coiled Endwise (371).** Guide line pair, original gum, large even margins, small stain at top, otherwise Very Fine, endwise coils of this issue, particularly guide line pairs, are rare and often faked, with 1988 P.F. certificate 1,750.00
- 48 ★ **2c Carmine, Alaska-Yukon, Brinkerhoff Ty. II, Coiled Endwise (371).** Pair, original gum, large margins and bright color, Extremely Fine, endwise coils of this issue are rare and often faked, with 1981 P.F. certificate 975.00



49

- 49 ★★ **2c Carmine, Hudson-Fulton, Brinkerhoff Ty. II (373).** Mint N.H. paste-up strip of four, rich color, fresh and Very Fine, the Hudson-Fulton issue is scarce with Brinkerhoff perforations 900.00

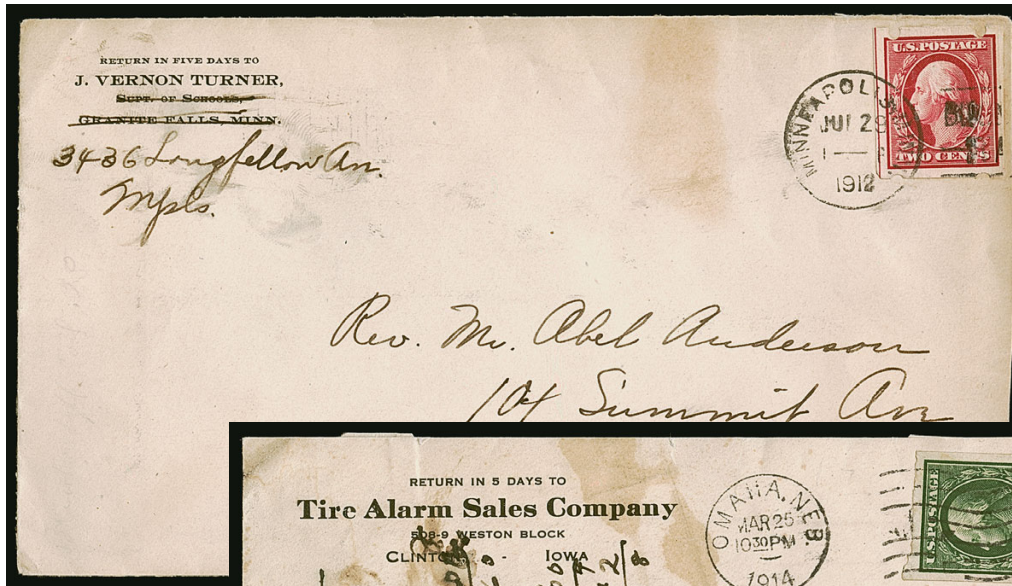

50

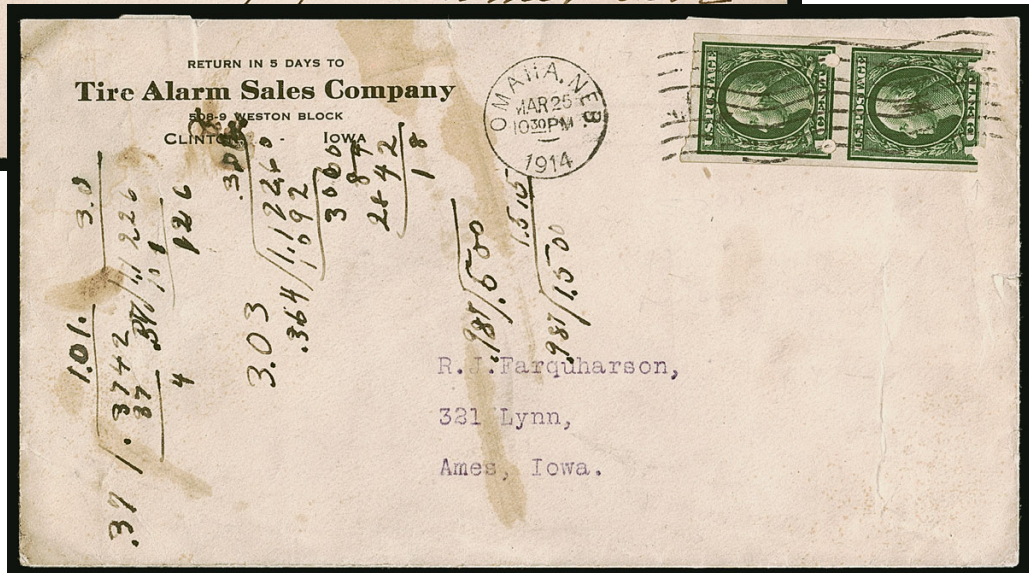

51

- 50 ☒ **2c Carmine, Brinkerhoff Ty. II (384).** Tied by "Minneapolis Minn. Jul. 29, 1912" duplex datestamp on commercial cover to Montevideo Minn., stamp with small scrapes at right from cancelling device, lifted to determine watermark and re-affixed, Very Fine appearing and extremely rare on-cover use of this issue with Brinkerhoff Ty. II perforations, the census in the Belasco book lists only one example but the text mentions a different cover used in Clinton Iowa and a third cover in the Miller collection at The New York Public Library, with 2013 P.F. certificate, Scott value \$950.00 E. 300-400
- 51 ☒ **1c Green, Brinkerhoff Ty. II (408).** Pair, bottom stamp shows paste-up at bottom, tied by "Omaha Neb. Mar. 25, 1914" machine cancel on Tire Alarm Sales Co. return address cover to Ames Iowa, the pair does not show the slits that should have been cut by the machine (as with Ty. IIa and IIb) and so roughly torn from the machine, cover with some soiling, still Very Fine, this is the only reported commercial use of this issue among three total covers recorded by Belasco, ex Belasco, Scott value \$1,650.00 E. 200-300

THE BRINKERHOFF COMPANY TYPE IIa PERFORATIONS



- 52 ★ **2c Lake, Ty. II, Brinkerhoff Ty. IIa (320A).** Guide line strip of four, original gum, h.r., deep Lake shade, Very Fine, with 2003 P.F. certificate, the Brinkerhoff Ty. IIa perforations have the same measurements as Ty. II but show a continuous 9.7mm slit between the holes, the machine also cut small slits on the outsides of the holes to the edges of the stamp..... 600.00

52

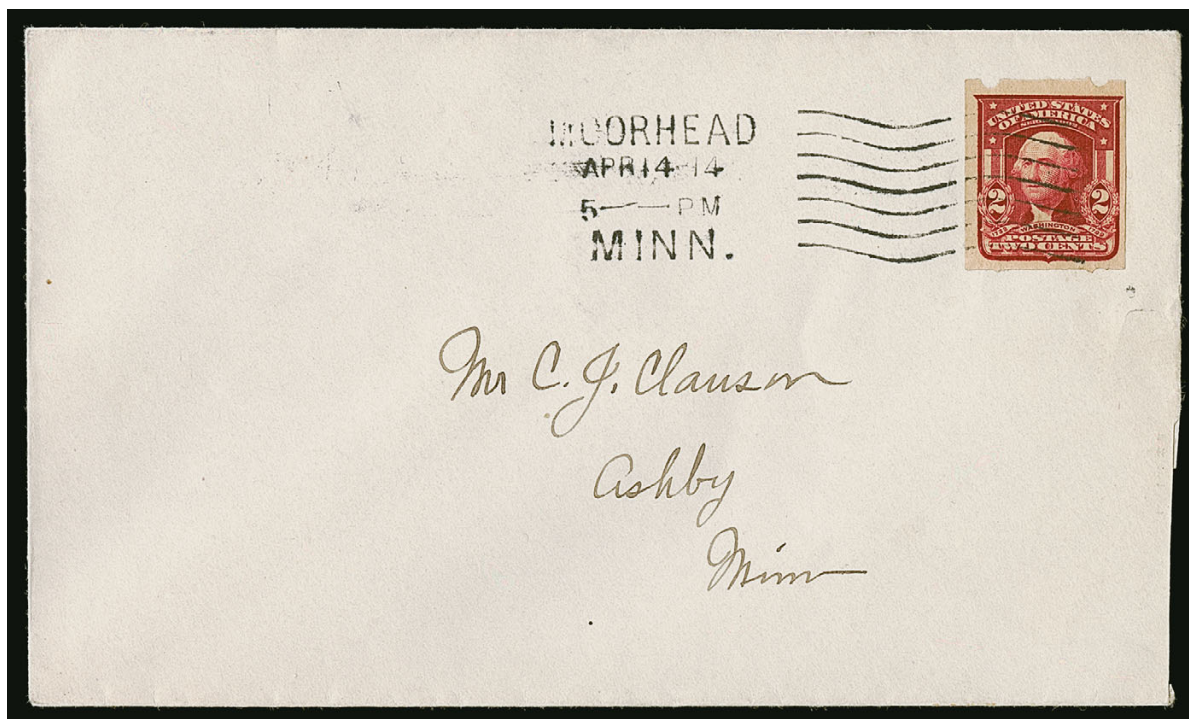

53

- 53 ☒ **2c Lake, Ty. II, Brinkerhoff Ty. IIa (320A).** Tied by "Moorehead Minn. Apr. 14-14 5-PM" machine cancel on cover to Ashby Minn., Very Fine, Scott value \$600.00 E. 200-300

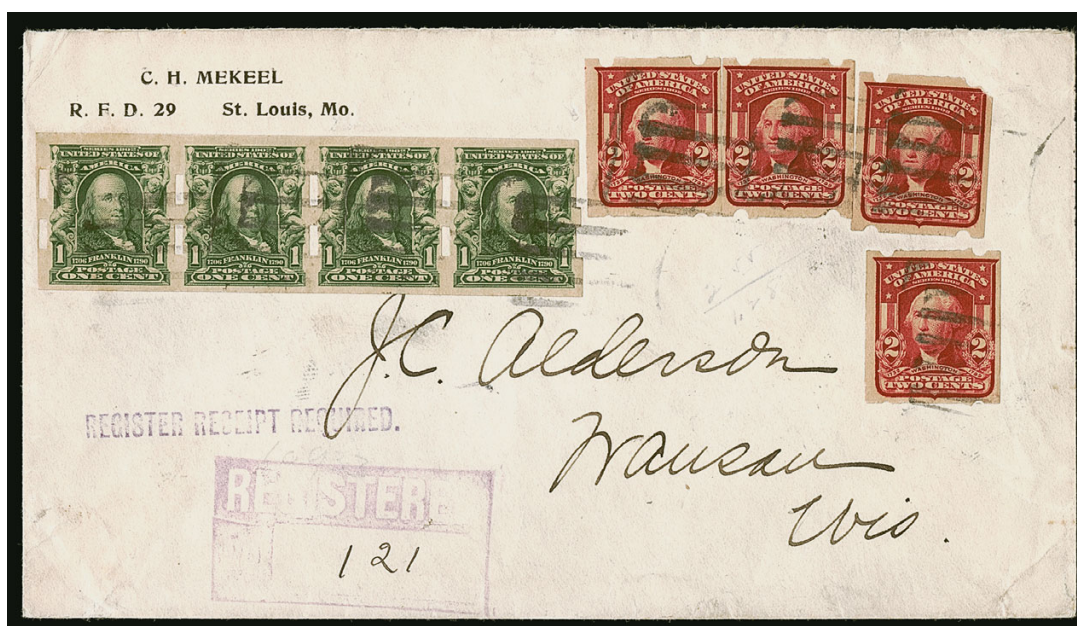

54

- 54 ☒ **2c Lake, Ty. II, Brinkerhoff Ty. IIa (320A).** Four singles, one with rounded corner, used with **strip of four of 1c Blue Green, Schermack Ty. III (314)**, tied by partial strikes of "Pine Lawn Mo. Aug. 1, 1913 AM" grid duplex datestamp on C. H. Mekeel corner card registered cover to Wausau Wis., purple "Registered No." boxed handstamp with manuscript "121", complete strikes of the Pine Lawn datestamp on back and arrival backstamp

VERY FINE. A SPECTACULAR COMBINATION COVER WITH FOUR EACH OF THE ONE-CENT AND 2-CENT 1906-08 ISSUE WITH BRINKERHOFF TYPE IIa AND SCHERMACK TYPE III PERFORATIONS.

This correctly pays the 2c domestic letter rate plus 10c registration fee. Ex Dr. Agris. With 1991 A.P.S. certificate..... E. 1,500-2,000



55

- 55 ☒ **2c Lake, Ty. II, Brinkerhoff Ty. IIa (320A).** Rich color, tied by "Douglas Ariz. May 27, 1914" duplex datestamp on cover to C. H. Mekeel in St. Louis, also with **Mexico 5c Coat of Arms (369)** tied by "Nacozari, Sonora 26 May 1914" origination datestamps, light vertical file fold well clear of stamps, Very Fine, a **unique use of a Brinkerhoff stamp originating outside of the United States**, sent during the Mexican Revolution, ex Belasco (illustrated in his book, p. 128), with 2002 P.F. certificate E. 500-750



56

- 56 ☒ **1c Green, 2c Carmine, Brinkerhoff Ty. IIa (343-344).** Pairs of both used with **pair of 1c Blue Green, Schermack Ty. III (314)**, tied by "Pine Lawn Mo. Jun. 25, 1909 A.M." grid duplex datestamp on 2c registered entire with C. H. Mekeel illustrated corner card, addressed to Chicago Ill., magenta "Chicago Ill. Reg. Div. Jun. 26, 1909" double-circle datestamp on back, fresh and Very Fine, a colorful and rare Brinkerhoff-Schermack combination use paying the 2c domestic rate plus 8c registration fee..... E. 1,000-1,500



57EX

- 57 ☒ **2c Carmine, Brinkerhoff Ty. IIa (344).** Tied by wavy-line machine cancel on cover with printed address to F. H. Brinkerhoff, Sedalia Mo., accompanied by a proxy for the Nebraska-Iowa Stamp Vending Company dated Dec. 31, 1909 as well as three other documents headed "The Brinkerhoff Stamp Seller and Money Changer", one describing advances in the business and soliciting additional investors, another related to the 1910 annual meeting and a third a subscription to buy shares in the Mississippi Valley Stamp Vending Company, Very Fine, Belasco records only nine covers with Type IIa perforations on Scott 344, Brinkerhoff used various companies to carry out his activities, the Nebraska-Iowa Stamp Vending Co. was the licensee to sell Brinkerhoff vending machines in 11 central and western states, investors in the company were given options to buy shares in any future operating companies established by Brinkerhoff.....(Photo Ex) E. 500-750

58

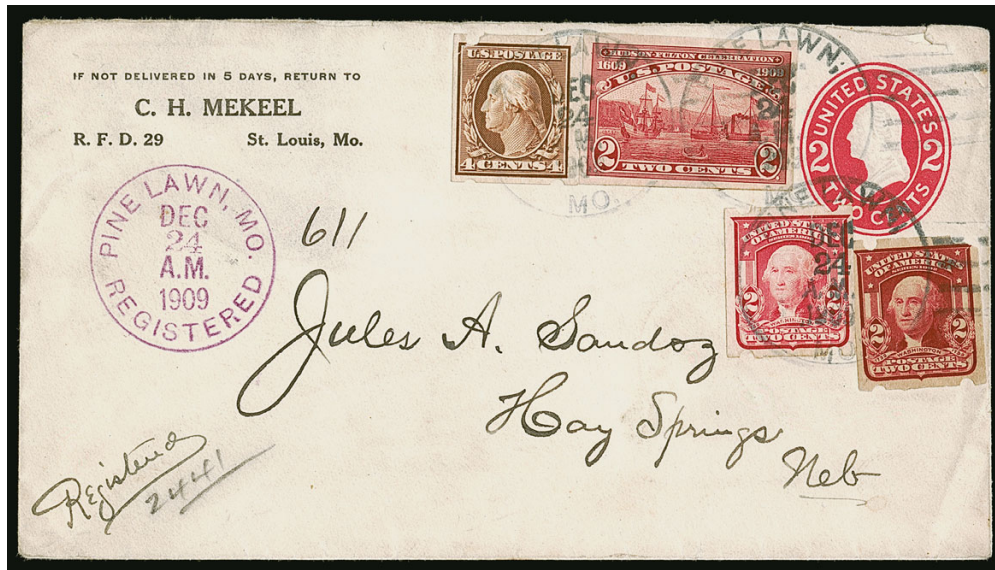

- 58 ☒ **4c Orange Brown, Brinkerhoff Ty. IIa (346).** Used with singles of 2c Carmine, Ty. I, Brinkerhoff Ty. IIa (320) and 2c Lake, Ty. II, Brinkerhoff Ty. IIa (320A), also normal No. 373, tied by "Pine Lawn Mo. Dec. 24, 1909" grid duplex datestamp on C. H. Mekeel registered 2c entire (U411) to Hay Springs Nebr., purple "Pine Lawn Mo. Registered Dec. 24, 1909 A.M." circular datestamp, transit and receiving backstamps of Dec. 25 and 27, 4c stamp with small corner tear, still Very Fine and rare use, the Belasco book records only two covers with Brinkerhoff Ty. IIa perforations on Scott 346 (both are stamp dealer uses), with 1989 P.S.E. certificate..... E. 750-1,000

59



- 59 ☒ **5c Blue, Brinkerhoff Ty. IIa (347).** Two singles, tied by "Pine Lawn Mo. Dec. 13, 1909 PM" grid duplex datestamp on C. H. Mekeel registered 2c entire to St. Paul Minn., two registration numbers including handstamped "35157", watery strike of magenta receiving backstamp

VERY FINE. THIS IS THE ONLY RECORDED COVER BEARING SCOTT 347 WITH BRINKERHOFF TYPE IIa PERFORATIONS.

According to the Belasco book, in early 1909 Brinkerhoff perforated 8,000-10,000 stamps with Type I or Type II perforations for St. Louis stamp dealer Charles H. Mekeel, who advertised them for sale and used a variety of them on his mail. Like the Type I 5c Scott 347 cover offered in lot 30 and the 5c Type IIb cover offered in lot 73, this is the only cover bearing the 5c 1908 Issue with Brinkerhoff Type IIa perforations. This is a wonderful rarity from the Mekeel group.

With 2000 P.S.E. certificate..... E. 1,500-2,000



- 60 ★ 2c Carmine, Lincoln, Brinkerhoff Ty. IIa (368). Guide line strip of four, original gum, lightly hinged, brilliant color, fresh and Very Fine 500.00
- 61 ☒ 2c Carmine, Lincoln, Brinkerhoff Ty. IIa (368). Showing extra Ty. IIa slit across the center of the stamp, tied by "Fergus Falls Minn. Mar. 14-14 9-30 AM" machine cancel on small cover to Ashby Minn., Extremely Fine, only three covers are recorded in the Belasco book, with 1989 P.S.E. certificate, Scott value \$1,500.00 E. 400-500
- 62 ☒ 2c Carmine, Lincoln, Brinkerhoff Ty. IIa (368). Used with 2c Carmine, Ty. I, Brinkerhoff Ty. IIa (320) and vertical pair 1c Green (498), tied by blurry strikes of "Charlottesville Va. Transit Nov. 12, 1918 8PM" duplex datestamps on C. H. Mekeel cover to Syracuse N.Y., Very Fine, a colorful and rare combination, only three covers are recorded bearing the 2c Lincoln with Brinkerhoff Ty. IIa perforations, with 1989 P.S.E. certificate, Scott value \$1,500.00 E. 500-750



63

- 63 ★ **2c Carmine, Alaska-Yukon, Brinkerhoff Ty. IIa, Coiled Sideways (371).** Guide line strip of four, original gum, h.r., left stamp thin spot, still Very Fine, with 1981 P.F. certificate 700.00

65



64

- 64 ☒ **2c Carmine, Alaska-Yukon, Brinkerhoff Ty. IIa, Coiled Sideways (371).** Used with pair of 4c Orange Brown (346), tied by "Pine Lawn Mo. Dec. 15, 1909 P.M." duplex datestamps on **registered** C. H. Mekeel 2c entire (U411) to Sheldon Iowa, purple "Pine Lawn Mo. Registered Dec. 15, 1909 P.M." circular datestamp and registration number, Sheldon receiving backstamp, slightly reduced at left, Very Fine, the 2c Alaska-Yukon with Brinkerhoff Ty. II or IIa perforations is very scarce on cover, all the known examples are stamp dealer uses, with 1989 P.S.E. certificate..... E. 500-750
- 65 ☒ **1c Green, Brinkerhoff Ty. IIa (383).** Strip of four, tied by "Pine Lawn Mo. Aug. 8, 1911" grid duplex datestamp on cover with printed address to C. H. Mekeel in St. Louis, Very Fine, Scott value \$1,000.00 E. 400-500



67

- 66 ★ **1c Green, Brinkerhoff Ty. IIa (408).**
Guide line strip of four, original gum,
h.r., rich color, some gum residue in top
left perf, still Very Fine, with clear 1992
P.S.E. certificate 500.00

- 67 ★ **2c Carmine, Brinkerhoff Ty. IIa (409).**
Guide line pair, original gum, small h.r.,
brilliant color, Very Fine, with 1985 P.F.
certificate 525.00



66



68

- 68 ☒ **2c Carmine, Brinkerhoff Ty. IIa (409).** Paste-up at bottom, tied by "Lyons Iowa Nov. 2, 1914 7 PM" duplex datestamp on cover to Los Angeles Cal. with **illustrated "Postage Stamps Vender" Brinkerhoff stamp vending and money changing machine**, "Clinton Iowa" imprint at bottom crossed out and manuscript "Lyons" written above, right edge of stamp with faults from opening, the cover with edge toning and couple small tears, Very Fine appearance and a wonderful exhibit item, this illustration depicts the second version of Brinkerhoff's machine, which had the capability of selling two different denominations of stamps (see illustration in Belasco book on p. 116), with clear 1989 P.S.E. certificate..... E. 750-1,000

THE BRINKERHOFF COMPANY TYPE IIb PERFORATIONS



- 69 ★ **1c Blue Green, Brinkerhoff Ty. IIb (314).** Paste-up pair, original gum, Very Fine, the Brinkerhoff Ty. IIb with double-slits is much rarer on this issue than the single-slit Ty. IIa, the paste-up here shows the slit format quite well, with 1998 P.S.E. certificate 800.00

69

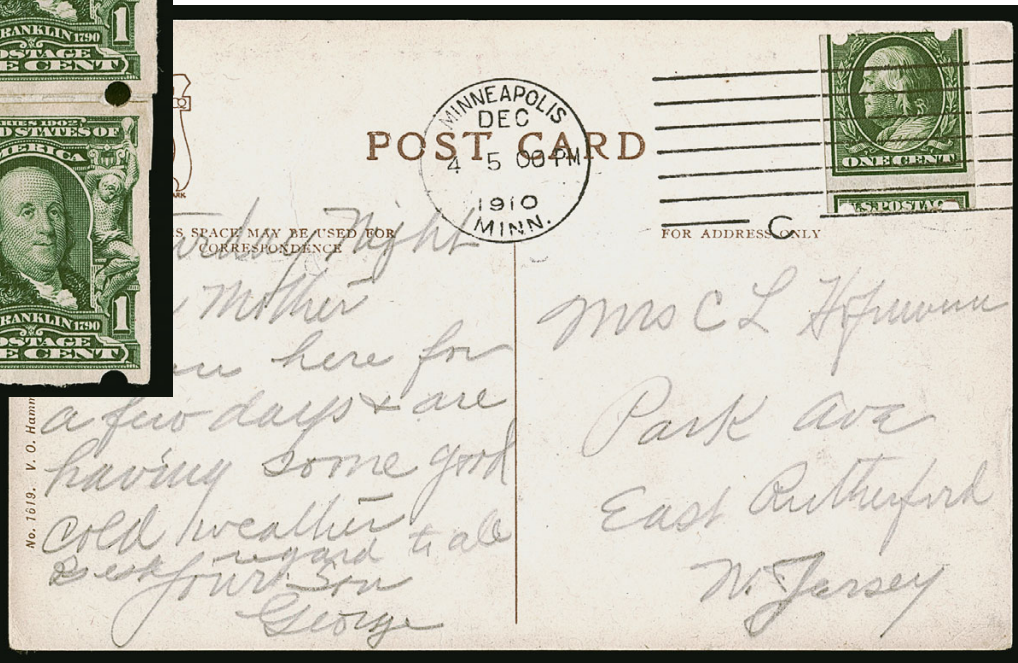

70

- 70 ☒ **1c Green, Brinkerhoff Ty. IIb (343).** Perforations shifted downwards, tied by "Minneapolis Minn. Dec. 4, 1910" machine cancel on picture postcard to East Rutherford N.J., picture side depicts an interesting factory design on the ice-choked Mississippi River, minor corner dents and stamp with light diagonal crease, Very Fine and extremely rare, this is the only documented on-cover use of this issue with Brinkerhoff Ty. IIb perforations, ex Belasco and illustrated in his book on p. 131, with 2002 P.F. certificate, Scott value \$2,500.00..... E. 750-1,000

- 71 ★ **3c Deep Violet, Brinkerhoff Ty. IIb (345).** Guide line pair, original gum, h.r., Very Fine and choice, this issue with Ty. IIb perforations is scarce — particularly as a guide line pair — and is not known on cover, unpriced in Scott as a line pair, value for normal pair 340.00



71



72

- 72 ☒ **4c Orange Brown, Brinkerhoff Ty. IIb (346).** Pair, tied by "Pine Lawn Mo. Oct. 5, 1909 P.M." grid duplex datestamp on C. H. Mekeel registered 2c entire to Chicago Ill., purple "Pine Lawn Mo. Registered Oct. 5, 1909 P.M." circular datestamp and red "97297" registration number, Oct. 6 receiving backstamp, stamps with light vertical crease, cover with minor toning stripe down center, still Very Fine and rare, no commercial uses of this issue are known and this is one of only two recorded Mekeel covers E. 750-1,000

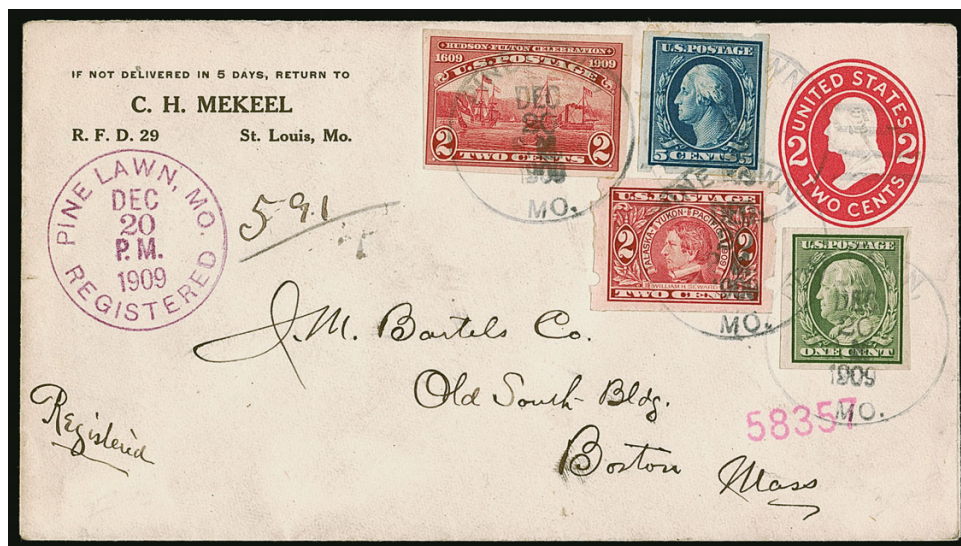

73

- 73 ☒ **5c Blue, Brinkerhoff Ty. IIb (347).** Used with 2c Carmine, Alaska-Yukon, Brinkerhoff Ty. II (371) along with normal 2c Hudson-Fulton (373) and 1c and 5c Washington-Franklin imperforates, tied by "Pine Lawn Mo. Dec. 20, 1909 PM" grid duplex cancels on C. H. Mekeel registered 2c entire to Boston Mass., purple "Pine Lawn Mo. Registered Dec. 20, 1909 P.M." circular datestamp, two registration numbers including handstamped "58357", Boston receiving backstamp

VERY FINE. THIS IS THE ONLY RECORDED COVER BEARING SCOTT 347 WITH BRINKERHOFF TYPE IIb PERFORATIONS.

According to the Belasco book, in early 1909 Brinkerhoff perforated 8,000-10,000 stamps with Type I or Type II perforations for St. Louis stamp dealer Charles H. Mekeel, who advertised them for sale and used a variety of them on his mail. Like the Type I Scott 347 cover offered in lot 30 and the Type IIa cover offered in lot 59, this is the only cover bearing the 5c 1908 Issue with Brinkerhoff Type IIb perforations. This is another wonderful rarity from the Mekeel group.

With 1991 P.S.E. certificate. Scott does not list this on cover but values the equally rare Ty. IIa at \$3,500.00..... E. 1,500-2,000



- 74 ★ **2c Carmine, Lincoln, Brinkerhoff Ty. IIb (368).** Strip of four, original gum, h.r. including a few sensible reinforcements, bright color, Extremely Fine, ex Belasco, with 1989 P.S.E. certificate 650.00

74

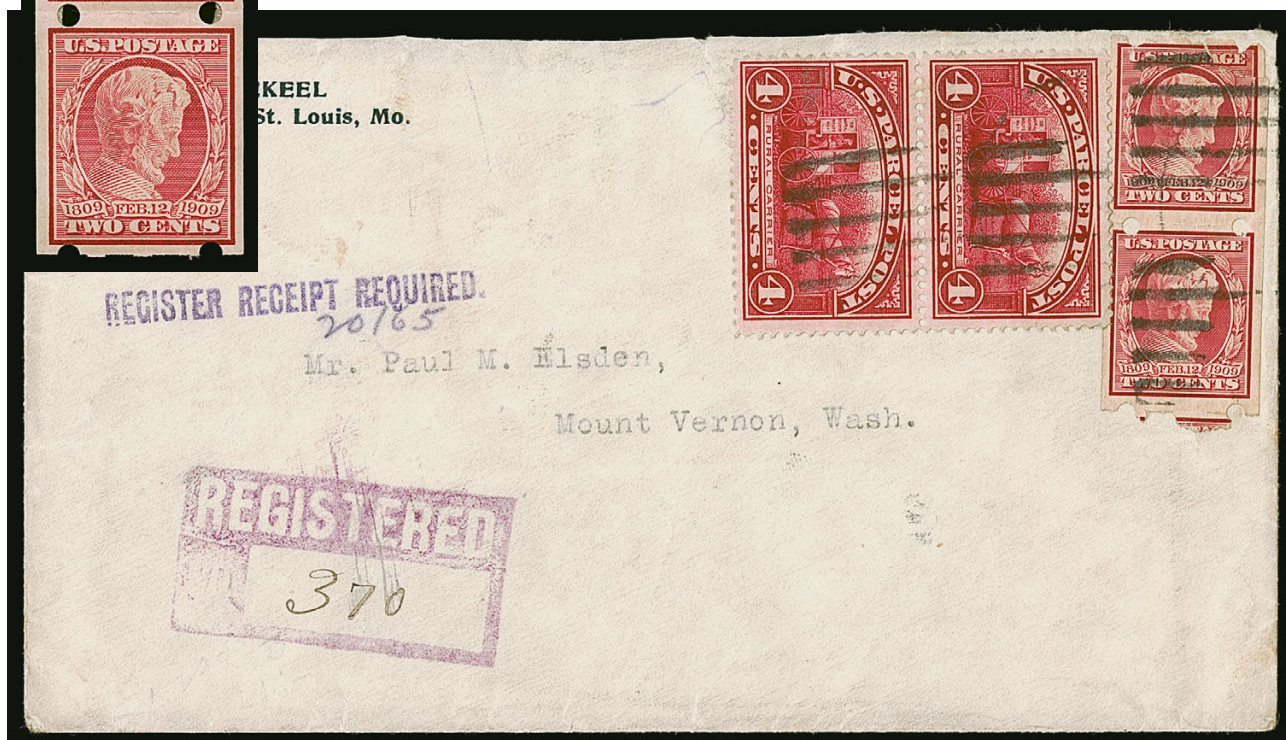

75

- 75 ☒ **2c Carmine, Lincoln, Brinkerhoff Ty. IIb (368).** Pair, used with **vertical pair of 4c Parcel Post (Q4)**, tied by indistinct Pine Lawn Mo. duplex datestamp and grid cancels on registered cover with Mekeel return address to Mt. Vernon Wash., purple "Registered No." boxed handstamp with manuscript "370", "Pine Lawn Mo. Sep. 30, 1913" and receiving backstamps, top 2c stamp defective
- VERY FINE APPEARANCE. THIS IS THE ONLY RECORDED ON-COVER USE OF THE 2-CENT LINCOLN WITH BRINKERHOFF TYPE IIb PERFORATIONS. A WONDERFUL PRIVATE PERF RARITY.
- Ex Belasco..... E. 1,500-2,000

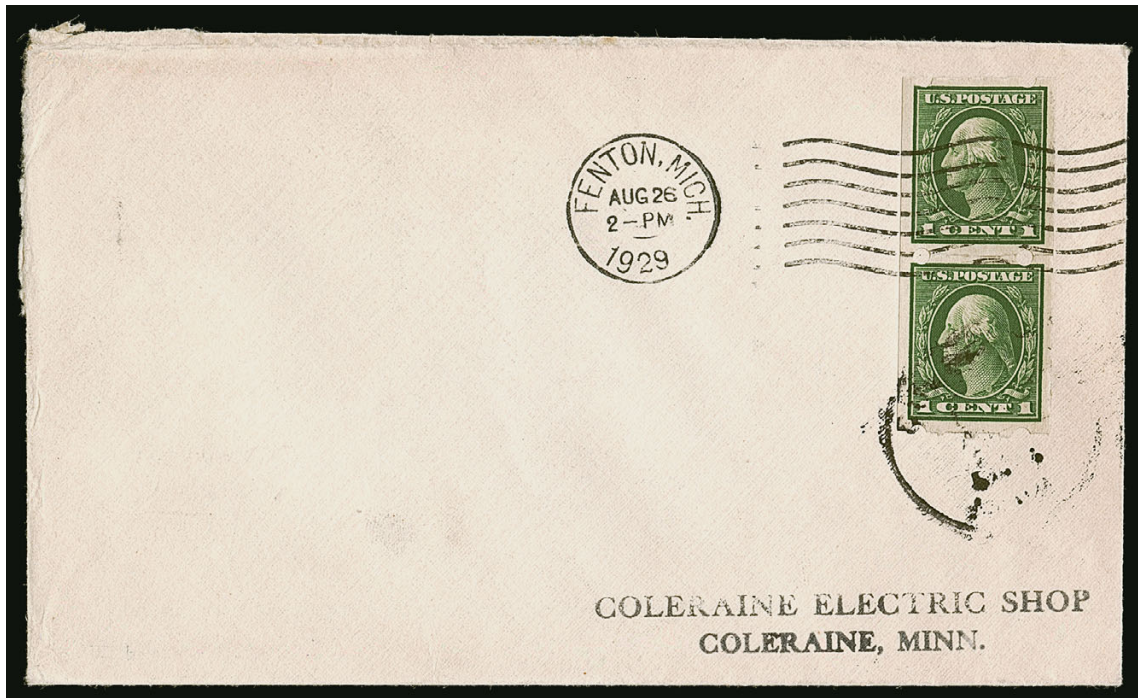

76

- 76 ☒ **1c Green, Brinkerhoff Ty. IIb (408).** Pair, tied by "Fenton Mich. Aug. 29, 1929" machine cancel on cover to Coleraine Minn. with handstamped address, trivial edgewear

VERY FINE. THIS IS THE ONLY RECORDED ON-COVER USE OF THE 1910 ONE-CENT WASHINGTON WITH BRINKERHOFF TYPE IIb PERFORATIONS.

The Brinkerhoff Ty. IIb perforations have the same measurements as Ty. IIa but show two slits of 2.5mm and 3mm length between the holes, instead of the continuous 9.7mm slit of the Ty. IIa.

Ex Belasco. Scott value \$3,750.00 E. 1,000-1,500

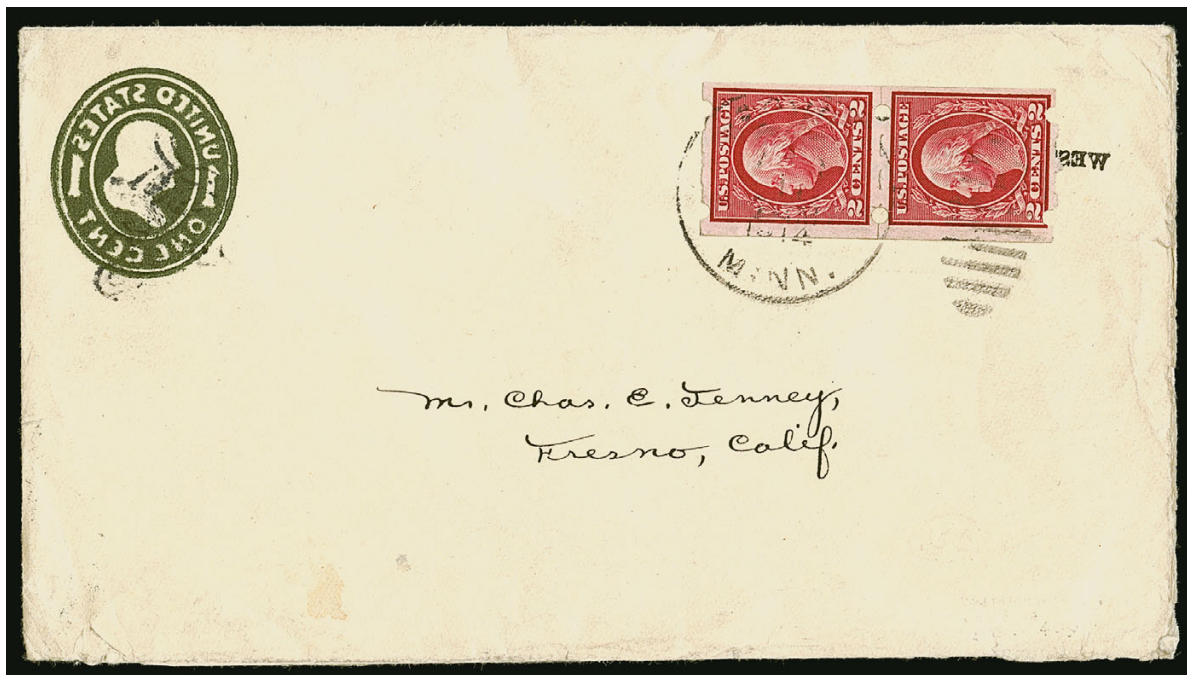

77

- 77 ☒ **2c Carmine, Brinkerhoff Ty. IIb (409).** Pair, tied by indistinct 1914 Aurora Minn. duplex datestamp on **misfolded 1c Green entire** to Fresno Cal., label on back for sixth annual Aurora Firemen's Tournament, minor edgewear, Very Fine and a most unusual use, ex Belasco, Scott value \$750.00 as a single on normal cover E. 400-500

THE FARWELL COMPANY
CHICAGO, ILLINOIS

The John V. Farwell Company was a large wholesale dry goods firm based in Chicago. In 1908 it began using a Schermack stamp-affixing machine for its extensive commercial mailings. In 1911 the company decided it could save money by making its own proprietary coils and avoid paying an extra 50c per roll for Mailometer coils (successor to Schermack). The Farwell groups of coils are very distinct with one or two groups of perf holes, ranging between two and five holes in each group, separated by short or longer spaces. Various combinations abound, including very rare items, making collecting this company challenging as well as rewarding.

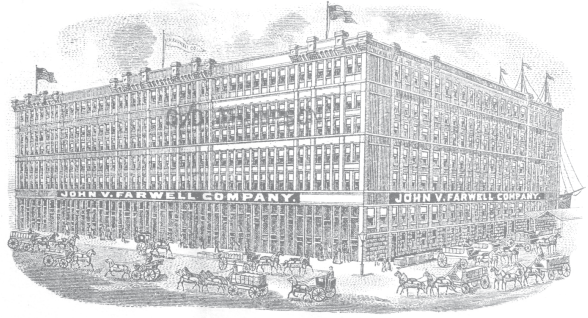

THE FARWELL COMPANY GROUP 1 PERFORATIONS

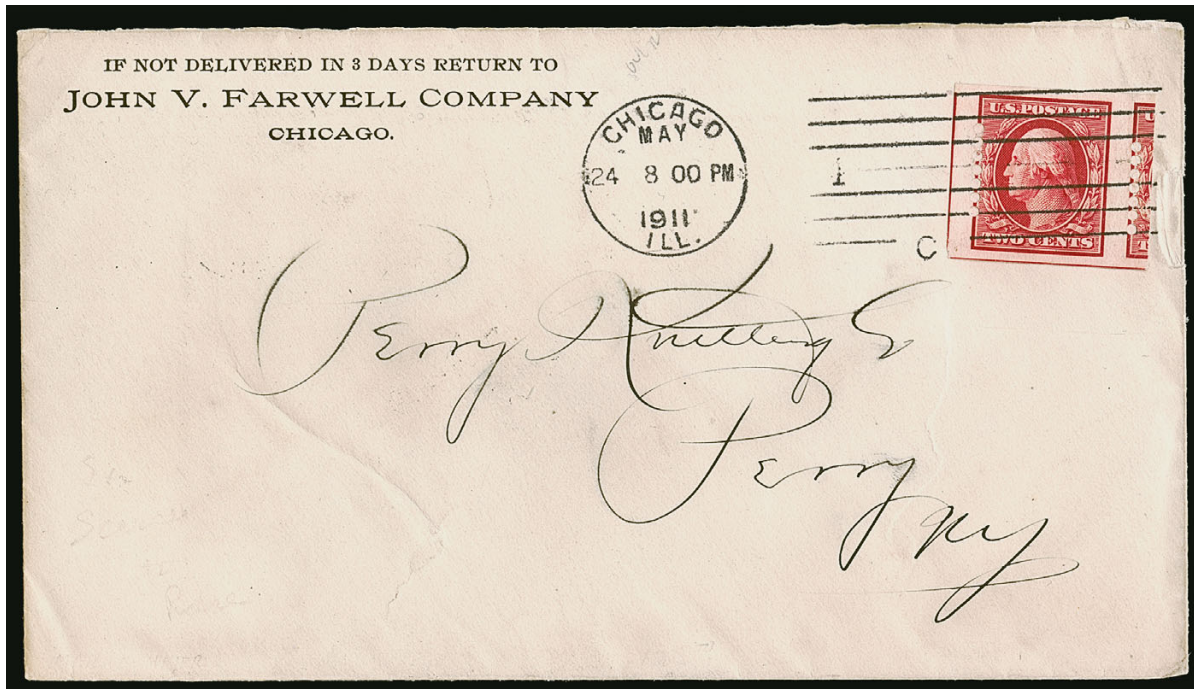

78

- 78 ☒ **2c Carmine, Farwell Group 1, Seven Holes (384).** Large margins with portions of adjoining stamps at sides and two complete rows of seven perforations, tied by "Chicago Ill. May 24, 1911 8 00PM" machine cancel on John V. Farwell Company corner card cover to Perry N.Y., receiving backstamp, small cover tears at right not affecting the stamp

VERY FINE. AN EXCEPTIONALLY RARE ON-COVER USE OF THE 2-CENT 1910 ISSUE WITH FARWELL GROUP 1 SEVEN-HOLE PERFORATIONS. THIS IS THE EARLIEST KNOWN USE OF A FARWELL STAMP.

The Farwell Group 1 perforations, with one row of six or seven holes on each side, originate from May 1911 during Farwell's first commercial tests to develop a proprietary perforation to replace the Schermack Ty. III coils it was using in its affixing machines (and paying Mailometer an extra 50c per roll). This seven-hole variety on cover is a great rarity, and this May 24, 1911, cover is the earliest reported use of any Farwell stamp.

Illustrated in Belasco book on p. 88. Scott value \$5,000.00..... E. 2,000-3,000

79 ★ **2c Carmine, Farwell Group 1, Six Holes (384).** Pair with 2.4mm spacing, original gum, bright color

FINE AND VERY RARE UNUSED PAIR OF THE 2-CENT 1910 ISSUE WITH FARWELL GROUP 1 SIX-HOLE PERFORATIONS.

The Farwell Group 1 perforations, with one row of six or seven holes on each side, originate from May 1911 during Farwell's first commercial tests to develop a proprietary perforation to replace the Schermack Ty. III coils it was using in its affixing machines (and paying Mailometer an extra 50c per roll). This six-hole variety is very rare in any format.

With 1962 P.F. certificate 5,000.00



79

80 ★ **2c Carmine, Farwell Group 1, Six Holes (384).** Pair with 3mm spacing and **perforation shift**, middle and right rows of perfs progressively lower than the left row, original gum, h.r., bright color

FINE AND VERY RARE UNUSED PAIR OF THE 2-CENT 1910 ISSUE WITH FARWELL GROUP 1 SIX-HOLE PERFORATIONS, SHOWING A PROGRESSIVE PERFORATION SHIFT FROM LEFT TO RIGHT.

The Farwell Group 1 perforations, with one row of six or seven holes on each side, originate from May 1911 during Farwell's first commercial tests to develop a proprietary perforation to replace the Schermack Ty. III coils it was using in its affixing machines (and paying Mailometer an extra 50c per roll). This six-hole variety is very rare as an unused pair and the perforation shift adds to its desirability.

Illustrated in Belasco book on p. 92. Ex Dr. Agris. "D.L." handstamp and pencil notation on gum. With 1970 Friedl and 1989 P.F. certificates 5,000.00



80

81 **2c Carmine, Farwell Group 1, Six Holes (384).** Perforations **shifted up** at right versus the left, rich color, Chicago machine cancel, couple small faults including small tears and thin spot, tiny stain at top

FINE APPEARING AND EXTREMELY RARE USED EXAMPLE OF THE 2-CENT 1910 ISSUE WITH FARWELL GROUP 1 SIX-HOLE PERFORATIONS.

The Farwell Group 1 perforations, with one row of six or seven holes on each side, originate from May 1911 during Farwell's first commercial tests to develop a proprietary perforation to replace the Schermack Ty. III coils it was using in its affixing machines (and paying Mailometer an extra 50c per roll). This six-hole variety is very rare unused and is unlisted as used in the Belasco book.

With 2000 P.F. certificate 3,250.00



81

THE FARWELL COMPANY GROUP 2 PERFORATIONS

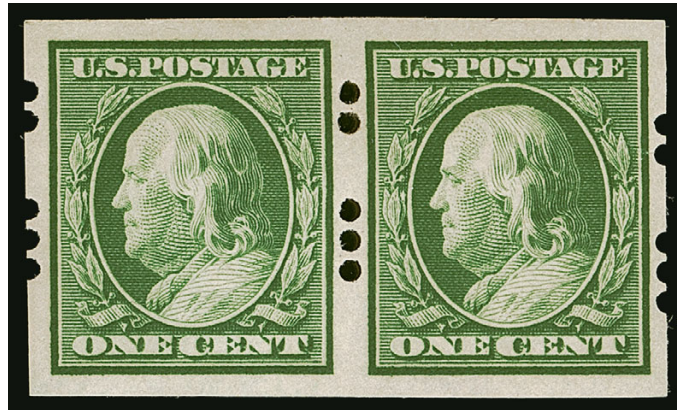

82

- 82 ★ **1c Green, Farwell Group 2, 2B3 (383).** Pair with 2mm spacing, original gum, lightly hinged, pretty color and choice centering, Extremely Fine, ex Belasco, with 1995 P.F. certificate..... 1,500.00



83

- 83 ★ **1c Green, Farwell Group 2, 2B3 (383).** Pair with 3mm spacing, original gum, single h.r. at top, well-centered, bright color, left stamp with small thin spot, appears Extremely Fine, scarce 1,750.00



84

- 84 ★ **1c Green, Farwell Group 2, 3A2 (383).** Strip of four with 3mm spacing, original gum, h.r., bright color, right stamp light vertical crease
 VERY FINE APPEARING AND RARE ORIGINAL-GUM STRIP OF FOUR OF THE ONE-CENT 1910 ISSUE WITH FARWELL GROUP 2, 3A2 PERFORATIONS.
 With 2009 P.F. certificate..... 3,500.00



85

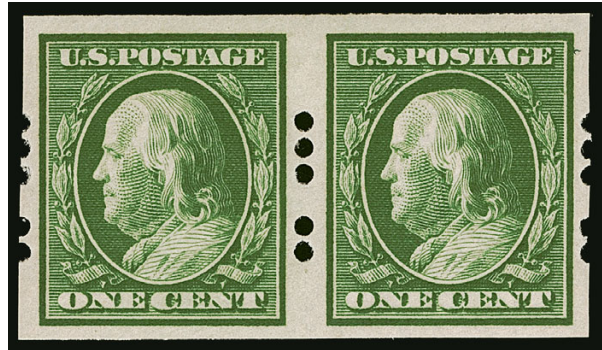

86

- 85 ★ **1c Green, Farwell Group 2, 3A2 (383).** Pair with 2mm spacing, original gum, lightly hinged, rich color, Very Fine, ex Belasco, with 1990 P.F. certificate..... 1,500.00
- 86 ★ **1c Green, Farwell Group 2, 3A2 (383).** Pair with 3mm spacing, original gum, lightly hinged, rich color, fresh and Very Fine, Scott value for pair with 2mm spacing... 1,500.00

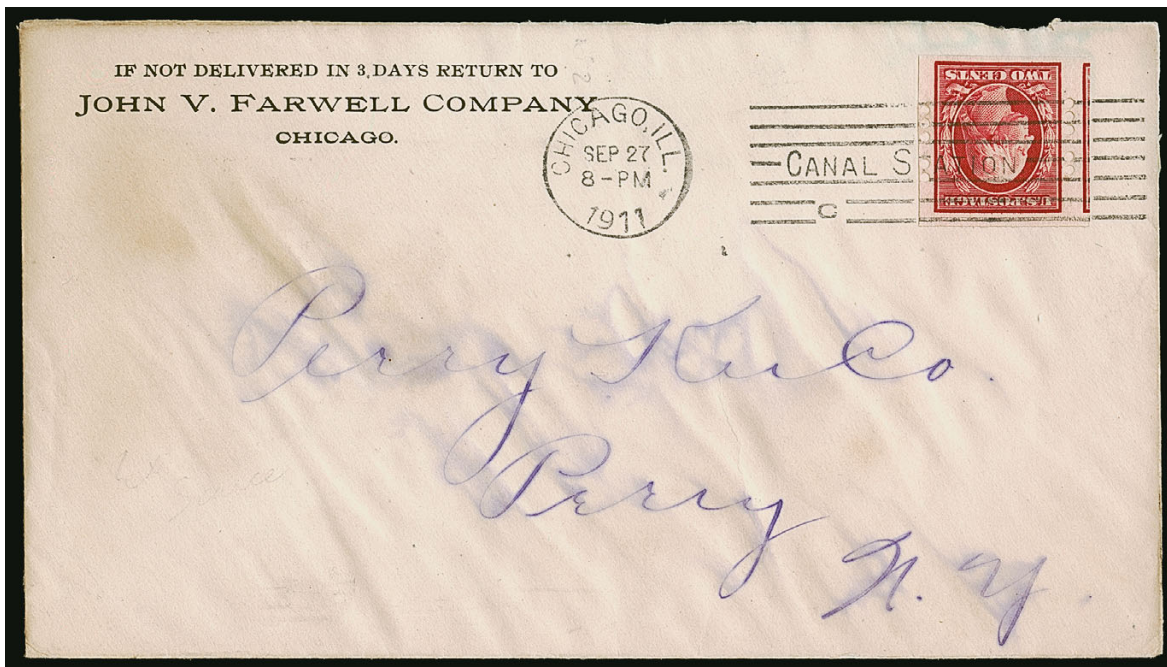

87

- 87 ☒ **2c Carmine, Farwell Group 2, 2A3 (384).** Showing perf shifts and affixed upside down as often seen with Farwell stamps, tied by "Chicago Ill. Sep. 27, 1911 8-PM" machine cancel on John V. Farwell Company corner card cover to Perry N.Y., ink bleed in address, still Very Fine, Scott value \$1,300.00 E. 300-400

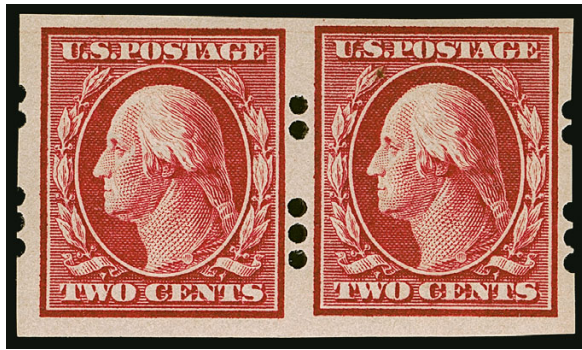

88



89

- 88 ★ **2c Carmine, Farwell Group 2, 2B3 (384).** Pair with 2mm spacing, original gum, lightly hinged, fresh and Very Fine, ex Dr. Agris, with 1986 A.P.S. and 1997 P.S.E. certificates (co-signed Belasco)..... 1,050.00
- 89 ★ **2c Carmine, Farwell Group 2, 2B3 (384).** Pair with 3mm spacing, original gum, lightly hinged, brilliant color, Fine, with 1988 P.F. certificate..... 1,250.00



90

- 90 ★ **2c Carmine, Farwell Group 2, 3A2 (384).** Guide line strip of five, 2.3-2.5mm spacing, showing downward shift of perfs on three stamps, original gum, four stamps including the left pair and the guide line pair Mint N.H., right stamp h.r., brilliant color, Very Fine and scarce line strip, particularly with a Mint N.H. guide line pair, with 2004 P.F. certificate, Scott value as hinged guide line pair plus a pair without premium for the fifth stamp 1,475.00
- 91 ☒ **2c Carmine, Farwell Group 2, 3A2 (384).** Affixed upside down as often seen, tied by "Chicago Ill. Jun. 27, 1911 7-PM" machine cancel on John V. Farwell Company corner card cover to Wayside Wis., fresh and Fine stamp on an immaculate cover, Scott value \$1,850.00..... E. 400-500

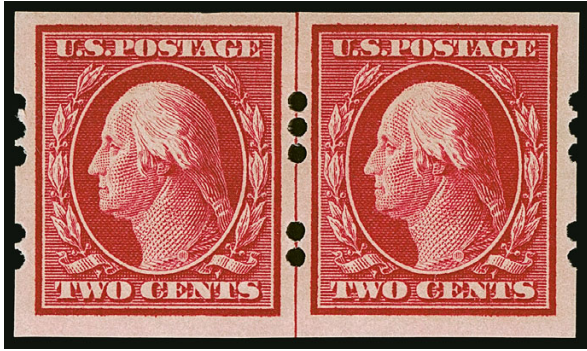

92



93

- 92 ★ **2c Carmine, Farwell Group 2, 3B2 (384).** Guide line pair, original gum, single hinge mark, brilliant color, fresh and Extremely Fine, a scarce guide line pair, ex Belasco, signed in pencil by Sydney D. Harris, with 1990 P.F. certificate 1,750.00
- 93 ★ **2c Carmine, Farwell Group 2, 3B2 (384).** Pair with 3mm spacing, original gum, lightly hinged, bright color, Extremely Fine 475.00

THE FARWELL COMPANY GROUP 3 PERFORATIONS



94

- 94 ★ **1c Green, Farwell Group 3, 4B3 (383).** Strip of four with 2.2 and 2.3mm spacing, original gum, h.r., left stamp small thin spot, pos. 2 small fiber adherence on gum, overall Fine-Very Fine, with 1947 A.P.S. and 2014 P.F. certificates, Scott value as two pairs 1,100.00

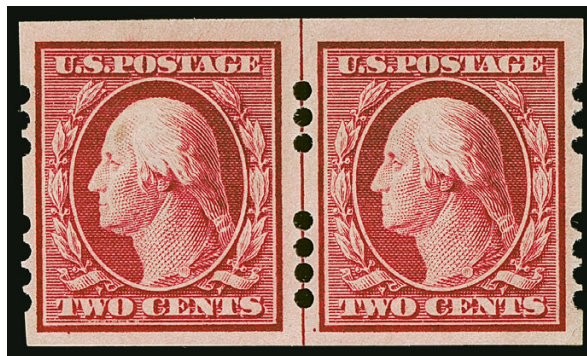

95

- 95 ★ **2c Carmine, Farwell Group 3, 3B4 (384).** Guide line pair, original gum, lightly hinged and pencil notation on gum, bright color, Very Fine, with 1994 P.F. certificate.. 1,350.00



96

97

- 96 ★ **2c Carmine, Farwell Group 3, 4B3 (384).** Pair with 3mm spacing, slightly disturbed original gum and with pencil notation on gum, bright color, Fine, with 1988 P.F. certificate as "og" 1,000.00
- 97 ☒ **2c Carmine, Farwell Group 3, 4B3 (384).** Affixed upside down as often seen, tied by "Chicago Ill. Oct. 25, 1911 7-PM" machine cancel on John V. Farwell Company corner card cover to Wayside Wis., Very Fine, ex Howard, Scott value \$875.00 E. 300-400

THE FARWELL COMPANY GROUP 4 PERFORATIONS



98



99

- 98 ★ **2c Carmine, Farwell Group 4, 4A4, 4B4 (344).** One pair of each four-hole variety, original gum, small h.r., significantly differing shades which creates an interesting contrast, Extremely Fine, ex Belasco 635.00
- 99 ★ **1c Green, Farwell Group 4, 4A4, 4B4 (383).** Left margin strip of four, 2.9-3.2mm spacing, combination perfs with Ty. 4B4 in left margin and the balance 4A4, original gum, right pair Mint N.H., left pair with small faults, appears Very Fine and a scarce combination strip, for an unknown reason parts of the sheets of 400, including the left margin, were perforated differently from the rest of the sheet, producing multiples that can show two different perf spacings, with 2014 P.F. certificate 1,500.00

- 100 ★田 **1c Green, Farwell Group 4, 4A4, 4B4 (383).** Block of four, **combination** perfs with Ty. 4A4 in left margin and the balance 4B4, original gum, h.r. and large paper adherence, still Very Fine, a scarce combination block, for an unknown reason parts of the sheets of 400, including the left margin, were perforated differently from the rest of the sheet, producing multiples that can show two different perf spacings, with 1989 P.S.E. certificate 1,250.00



100



101

- 101 ★田 **1c Green, Farwell Group 4, 4A4, 4B4 (383).** Left imprint, plate no. 5679 and letter "A" block of four, 3mm spacing, **combination** perfs with Ty. 4A4 in the top row and the bottom two rows 4B4, original gum, stamps lightly hinged and h.r. in selvage where a pre-printing paper wrinkle is present, Very Fine, a scarce combination plate block, for an unknown reason parts of the sheets of 400, including the left margin, were perforated differently from the rest of the sheet, producing multiples that can show two different perf spacings, with 1998 P.S.E. certificate (co-signed Belasco), unlisted in Scott as a plate block E. 1,000-1,500



102

- 102 ★ **1c Green, Farwell Group 4, 4B4 (383).** Guide line strip of four, original gum, heavy h.r. on center stamps, outer stamps Mint N.H., well-centered, Very Fine 600.00



103



104

- 103 ★ **1c Green, Farwell Group 4, 4B4 (383).** Strip of four with **bottom imprint, plate no 5484 and star**, original gum, bright color, Very Fine position stamp, with 1994 P.S.E. certificate (co-signed Belasco), Scott value as normal strip..... 400.00
- 104 ★田 **1c Green, Farwell Group 4, 4B4 (383).** Bottom imprint, plate no. 5715 and letter "A" block of eight, original gum, h.r., pretty color, few small thin spots mostly between stamps, Very Fine appearance, a rare plate block, very few are known, ex Belasco, unlisted in Scott E. 1,000-1,500



105

- 105 ☒ **1c Green, 2c Carmine, Farwell Group 4, 4B4 (383, 384, 408, 409).** Pairs, last with pre-use crease between stamps, affixed to black backing and tied by "Chicago Ill." oval registry handstamps on registered legal-size cover to La Porte Ind., red "Chicago Ill. Registered Dec. 11, 1912" backstamps, Very Fine, a very rare use paying the 10c registry fee plus 2c postage using four pairs of Farwell Group 4 coils, the sender, Thomas Hunter, is the stamp dealer Farwell & Co. retained to sell its stamps to collectors, ex Belasco E. 500-750



106

- 106 ★ 2c Carmine, Farwell Group 4, 4A4 (384). Guide line strip of four, original gum, h.r., brilliant color, Very Fine, ex Sheldon and Grunin, with 2009 P.F. certificate..... 450.00



107

- 107 ★田 2c Carmine, Farwell Group 4, 4A4, 4B4 (384). Block of eight with vertical guide line, **combination** perfs with Ty. 4A4 in the top strip and the bottom strip 4B4, original gum, bottom strip Mint N.H., top strip with one section of gum soaked perfs and a broken perf hole (not mentioned on accompanying certificate), Very Fine appearance, a scarce combination guide line block, for an unknown reason parts of the sheets of 400, including the left margin, were perforated differently from the rest of the sheet, producing multiples that can show two different perf spacings, with clear 2014 P.F. certificate..... 1,000.00

- 108 ★田 2c Carmine, Farwell Group 4, 4A4, 4B4 (384). Right imprint, plate no. 5608 and star block of six, **combination** perfs with Ty. 4B4 in the top two rows and 4A4 in the bottom row, original gum, one stamp and selvage h.r., Very Fine, a scarce combination plate block, for an unknown reason parts of the sheets of 400, including the left margin, were perforated differently from the rest of the sheet, producing multiples that can show two different perf spacings, with 1987 P.F. certificate, unpriced as a plate block E. 1,000-1,500



108



- 109 ★ 2c Carmine, Farwell Group 4, 4B4 (384). Guide line strip of four, original gum, single central h.r., bright color, Very Fine 400.00
- 110 ★田 2c Carmine, Farwell Group 4, 4B4 (384). Left imprint, plate no. 5624 and star block of six, 3mm spacing, original gum, couple h.r., brilliant color, Very Fine and scarce plate block, with 1998 P.S.E. certificate (co-signed Belasco), unpriced in Scott E. 750-100
- 111 ☒ 2c Carmine, Farwell Group 4, 4B4 (384). Perforated to the left, tied by "Chicago Ill. Oct. 11, 1911 4-PM Canal Station" machine cancel on John V. Farwell Company corner card window envelope to Grimms Wis., backstamped at Grimms Oct. 12, forwarded to Greenleaf Wis. where backstamped on Oct. 13 and then back to Grimms, the Oct. 19 circular datestamp of which ties the stamp, reduced at left into the corner card, otherwise Very Fine, the **earliest documented use**, ex Dr. Agris E. 500-750
- 112 ★★田 1c Green, Farwell Group 4, 4A4 (408). Mint N.H. top arrow block of four, hinged only in ungummed portion of selvage, deep rich color, Very Fine, with 2009 P.F. certificate 600.00



- 113 ☒ **1c Green, Farwell Group 4, 4A4 (408).** Tied by "Chicago Ill. May 17, 1912" machine cancel with manuscript date on John V. Farwell Company corner card cover to Fostoria O., scuffing on back, still Very Fine, ex Dr. Agris, Scott value \$500.00..... E. 200-300
- 114 ★▣ **1c Green, Farwell Group 4, 4A4, 4B4 (408).** Right arrow block of four, **combination** perfs with Ty. 4B4 in the top row and 4A4 in the bottom row, original gum, h.r., top left stamp small thin spot, light crease in selvage at right of arrow, appears Very Fine, a scarce combination block, for an unknown reason parts of the sheets of 400, including the left margin, were perforated differently from the rest of the sheet, producing multiples that can show two different perf spacings, with 2009 P.F. certificate 700.00
- 115 ★▣ **1c Green, Farwell Group 4, 4A4, 4B4 (408).** Left plate no. 6041 block of six, **combination** perfs with the top two rows Ty. 4A4, the left stamp of the bottom row also 4A4 and the bottom right stamp 4B4, original gum, four stamps Mint N.H., Extremely Fine, a very unusual configuration with only one stamp in the plate block showing different perf spacing, with 1984 P.F. certificate misdescribing both stamps in the bottom row as Ty. 4B4 E. 750-1,000
- 116 ★▣ **1c Green, 2c Carmine, Farwell Group 4, 4A4, 4B4 (408-409).** Centerline blocks of four, **combination** perfs with both showing 4B4/4A4 configurations, original gum, lightly hinged, fresh and Extremely Fine, if broken these would yield two guide line pairs for each value in the wide and narrow spacing, both with 2003 P.F. certificate. E. 750-1,000



117



118



119

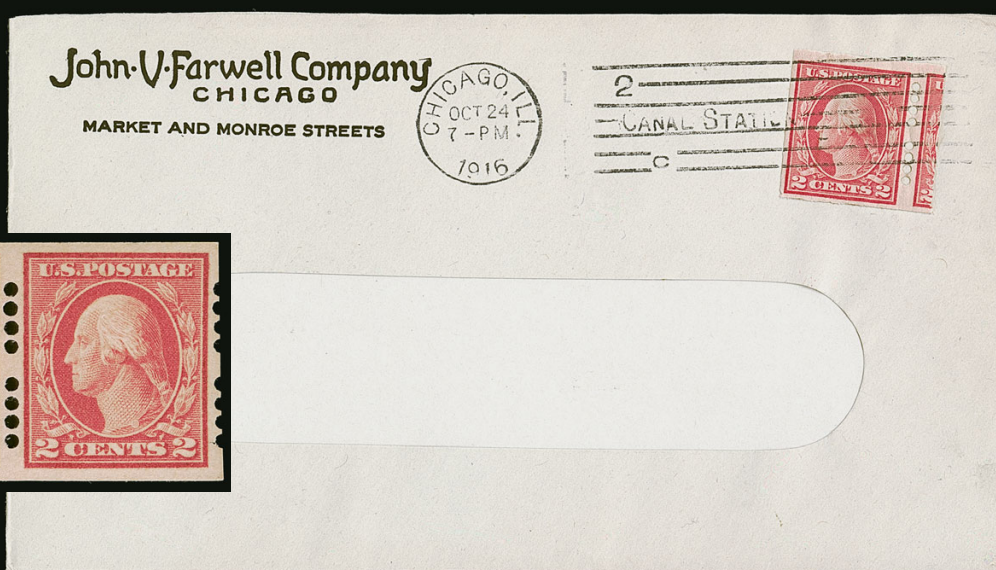

120

- 117 ★ 2c Carmine, Farwell Group 4, 4A4 (409). Top right corner margin block of 16, original gum, most stamps Mint N.H., just three hinged, brilliant color, Very Fine, a striking block and the **largest recorded multiple**, with 2008 P.F. certificate, Scott value as four blocks of four 1,200.00
- 118 ★ 2c Carmine, Farwell Group 4, 4A4, 4B4 (409). Block of six with plate no. 6151 in sheet margin at top right, **combination** perfs with Ty. 4A4 in top two rows and 4B4 in bottom row, original gum, h.r. at top, bottom four stamps Mint N.H., vivid color on bright paper, Very Fine and choice, an attractive multiple, ex Belasco E. 500-750
- 119 ★★ 2c Carmine, Ty. I Farwell Group 4, 4A4 (482). Mint N.H. pair, light pencil notation on gum, pastel color, Very Fine, ex Dr. Agris, with 1997 P.S.E. certificate (co-signed Belasco) 725.00
- 120 ☒ 2c Carmine, Ty. I Farwell Group 4, 4A4 (482). Tied by "Chicago Ill. Oct. 24, 1916 7-PM Canal station" machine cancel on John V. Farwell Company corner card window envelope, stamp lifted to confirm lack of a watermark and hinged in place, fresh and Very Fine the **earliest documented use**, with 2004 A.P.S. certificate, Scott value \$1,250.00 as normal cover E. 400-500



121

- 121 ★ **2c Carmine, Ty. I Farwell Group 4, 4B4 (482).** Guide line strip of four, original gum, barely hinged, bright color and outstanding centering, Extremely Fine, a choice and rare guide line strip which is the **largest recorded multiple** (the Belasco book states a pair is the largest multiple) 2,500.00

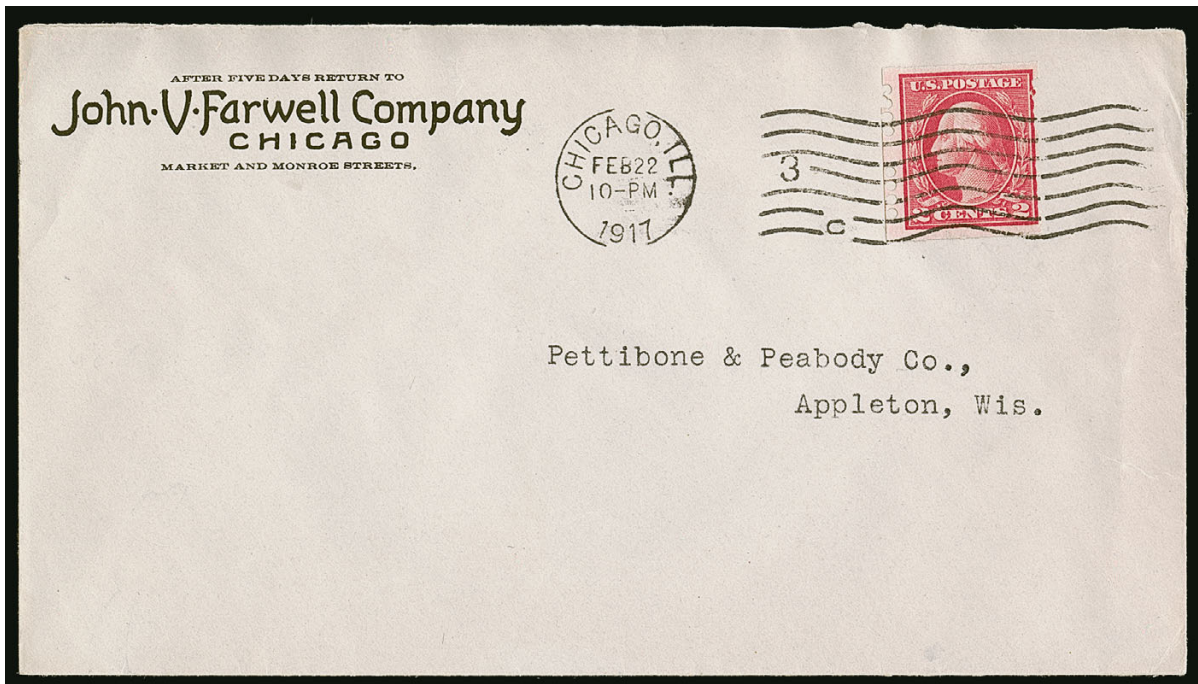

122

- 122 ☒ **2c Carmine, Ty. I Farwell Group 4, 4B4 (482).** Brilliant color, tied by "Chicago Ill. Feb. 22, 1917 10-PM" machine cancel on John V. Farwell Company corner card cover to Appleton Wis., bright and fresh, Very Fine, this issue was produced near the end of the Farwell Company's activities in perforating its proprietary coils, it had limited commercial use and covers are very rare, with 2000 P.F. certificate, Scott value \$1,500.00 E. 400-500

THE FARWELL COMPANY GROUPS 4 AND 5 COMBINATIONS



- 123 ★ **1c Green, Farwell Group 5, 4A5 (383).** Strip of four with 2.6mm spacing, **combination** perfs with Group 4, 4B4 in left margin and Group 5, 4A5 along the rest of the strip, original gum, h.r. on outer stamps, rich color

VERY FINE. A RARE STRIP OF FOUR OF THE 1910 ONE-CENT ISSUE WITH A COMBINATION OF FARWELL GROUP 5 AND GROUP 4 PERFORATIONS.

As discussed in the Belasco book, the Farwell Group 5 perforations are not easy to explain and likely resulted from errors in the company's production of its coils, rather than an intentional 4 over 5 hole or 5 over 4 hole perforation design. This strip shows Group 5 perforations throughout except in the left margin, which has Group 4 perforations.

Unlisted in Scott, which prices a normal Group 5, 4A5 strip at \$3,000.00..... E. 1,500-2,000



- 124 ★田 **1c Green, Farwell Group 5, 4A5 (383).** Right margin block of four with 2.8mm spacing, **combination** perfs with Group 5, 4A5 in top row and Group 4, 4A4 in bottom row, missing perfs in the right margin, original gum, lightly hinged, Very Fine and rare, a wonderful combination block showing perforations from two different groups, including the enigmatic and scarce Group 5, with 1991 P.S.E. certificate, unlisted in Scott as the combination E. 1,000-1,500

124



- 125 ★ **2c Carmine, Farwell Group 5, 4A5 (384).** Paste-up strip of four, **combination** perfs with Group 5, 4A5 on left and right stamps, Group 4, 4B4 at paste-up joint in middle, original gum, lightly hinged, rich color

VERY FINE. A RARE PASTE-UP STRIP OF FOUR OF THE 1910 2-CENT ISSUE WITH A COMBINATION OF FARWELL GROUP 5 AND GROUP 4 PERFORATIONS.

As discussed in the Belasco book, the Farwell Group 5 perforations are not easy to explain and likely resulted from errors in the company's production of its coils, rather than an intentional 4 over 5 hole or 5 over 4 hole perforation design. This paste-up strip showing Group 5 perforations on the outer stamps and Group 4 along the paste-up joint is a great rarity of the Farwell Company.

With 2006 P.S.E. certificate. Unlisted in Scott, which prices a normal Group 5, 4A5 paste-up strip at \$3,500.00 E. 3,000-4,000

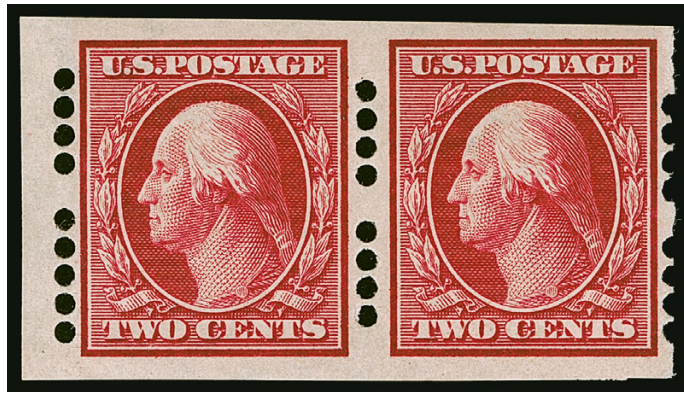

126

- 126 ★ **2c Carmine, Farwell Group 5, 4A5 (384).** Left margin pair with 3mm spacing, **combination** perfs with Group 5, 4A5 at left and Group 4, 4A4 at center and right, original gum with light pencil notations on gum, fresh and Very Fine, a scarce combination of Group 5 and Group 4 perforations, with 2008 P.F. certificate, unlisted in Scott E. 500-750



127

- 127 ★ **2c Carmine, Farwell Group 5, 5A4 (384).** Strip of three with 3mm spacing, **combination** perfs with Group 5, 5A4 at left and Group 4, 4B4 on the rest of the strip, original gum, left stamp Mint N.H., others h.r., fresh and Very Fine, a rare combination strip of Group 5 and Group 4 perforations, with 2005 P.S.E. certificate, unlisted in Scott E. 1,000-1,500



128

- 128 ★ **2c Carmine, Farwell Group 5, 4A5 (409).** Left margin pair with 3mm spacing, **combination** perfs with Group 5, 4A5 at center and right and Group 4, 4B4 in left margin, original gum, Very Fine and very scarce combination of Group 5 and Group 4 perforations, manuscript Chambers Hunter guarantee written on back of selvage, unlisted in Scott E. 750-1,000

THE FARWELL COMPANY GROUP 5 PERFORATIONS



129

- 129 ★ **1c Green, Farwell Group 5, 4A5 (383).** Strip of four, original gum, h.r. on outer two stamps, bright color, Fine-Very Fine, a rare strip from the enigmatic Farwell Group 5, with 1995 P.F. certificate 3,000.00

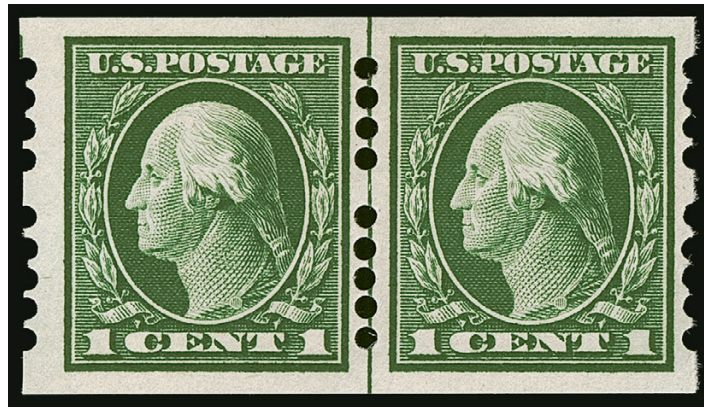

130

- 130 ★ **1c Green, Farwell Group 5, 4A5 (408).** Guide line pair, original gum, single hinge mark, bright color and large margins, Very Fine and choice, a scarce guide line pair with Farwell Group 5 4A5 perforations and a nice companion to the Scott 408 5A4 guide line pair offered in the following lot, both are the only examples listed in Power Search, with 1992 P.F. certificate..... 2,250.00

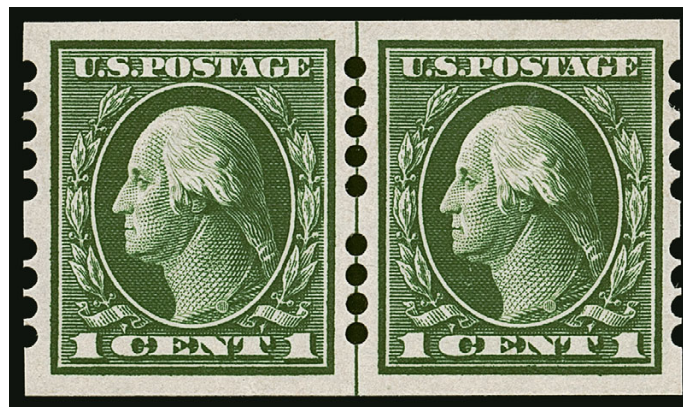

131

- 131 ★ **1c Green, Farwell Group 5, 5A4 (408).** Guide line pair, original gum, lightly hinged, outstanding centering and margins, right stamp thin spot, appears Extremely Fine, a nice companion to the Scott 408 4A5 guide line pair offered in the previous lot, both are the only examples listed in Power Search 2,250.00



132

- 132 ★ **2c Carmine, Farwell Group 5, 4A5 (409).** Guide line strip of four, original gum, lightly hinged, brilliant color

VERY FINE AND VERY RARE GUIDE LINE STRIP OF FOUR OF THE 2-CENT 1910 ISSUE WITH FARWELL GROUP 5 PERFORATIONS.

As discussed in the Belasco book, the Farwell Group 5 perforations are not easy to explain and likely resulted from errors in the company's production of its coils, rather than an intentional 4 over 5 hole or 5 over 4 hole perforation design. This guide line strip with Group 5, 4A5 perforations, is a great rarity of the Farwell Company..... 6,000.00

- 133 ★ **2c Carmine, Farwell Group 5, 5A4 (409).** Guide line pair, original gum, h.r., brilliant color and excellent centering, bright and fresh

EXTREMELY FINE. A SUPERB AND VERY RARE GUIDE LINE PAIR OF THE 1912 2-CENT WITH FARWELL GROUP 5, TYPE 5A4 PERFORATIONS. THIS IS THE ONLY EXAMPLE WE HAVE ENCOUNTERED.

As discussed in the Belasco book, the Farwell Group 5 perforations are not easy to explain and likely resulted from errors in the company's production of its coils, rather than an intentional 4 over 5 hole or 5 over 4 hole perforation design. This guide line pair with Group 5, 5A4 perforations, is a great rarity of the Farwell Company..... 3,000.00



133

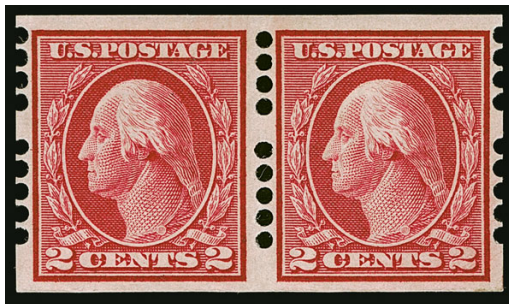

134



135

- 134 ★ **2c Carmine, Farwell Group 5, 4A5 (409).** Pair with 2mm spacing, original gum with pencil notations and signed in pencil by Sidney D. Harris, intense shade, Very Fine, a scarce pair from the enigmatic Farwell Group 5 1,250.00
- 135 ★ **2c Carmine, Farwell Group 5, 4A5 (409).** Deep rich color, light machine cancel, Fine and rare used example from the enigmatic Farwell Group 5..... 450.00

END OF SESSION ONE

Live and Absentee Internet Bidding at Siegel

**ALL INTERNET BIDDING IS NOW HANDLED DIRECTLY FROM THE SIEGEL WEBSITE
SALES ARE NO LONGER LISTED ON STAMP AUCTION NETWORK**

**REGISTERED BIDDERS MAY LEAVE BIDS IN ADVANCE OF THE SALE
AND BID LIVE DURING THE AUCTION**

DOWNLOAD THE SIEGEL APP FROM THE APPLE OR GOOGLE PLAY STORES

This step-by-step guide will instruct you how to register and use the bidding interface.

Start by following the simple steps to become a registered internet bidder.

Once you have been approved for bidding, you can leave bids in advance of the sale, listen to the auction and place bids live with the click of a mouse.

Registering with Siegel Auction Galleries

To bid, you must be registered and approved by Siegel.

To decide what you need to do, choose the description below that best fits you.

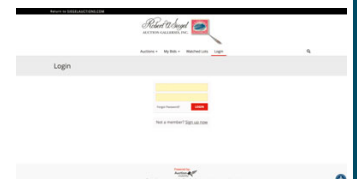

**I've already registered with Siegel and
have been approved by Siegel for internet bidding**

Internet bidding works by allowing registered bidders to observe and place bids, either before the sale or in real-time during the auction.

Live Internet Bidding will work with any browser on both PC and Mac operating systems, or with our app..

Before bidding by internet for the first time, we recommend observing an auction in progress. This will help you develop a feel for the sale tempo and bidding interface.

Log in and participate in the auction at bid.siegelauctions.com

When you're logged on as an internet bidder, the bidding interface shows a photo and description of the lot, the current bid (and your bidding status), options for placing competitive bids and buttons with bid increments.

- After you click on a bid amount, the auctioneer is immediately notified of your bid.
- Retracting a bid is not acceptable, so please bid carefully.
- You can track prior realizations from the bidding screen.

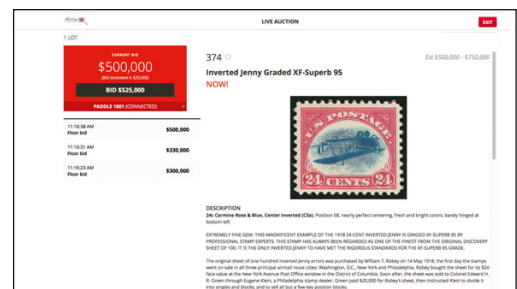

I'm a Siegel client, but I'm not registered to bid live
Go to bid.siegelauctions.com and click on **Login** at the top. Then click on the link for **Sign Up Now**. We will match your new signup to your existing account.

I want to become a Siegel client and bid in auctions
Go to bid.siegelauctions.com and click on **Login** at the top. Then click on the link for **Sign Up Now**. You will need to register and provide trade and banking references.

"System Down" or "Lost Connection" events do occasionally happen.

If you have any problems with Live Internet Bidding please call 212-753-6421 for immediate assistance.

SESSION TWO (LOTS 136-380)

TUESDAY, APRIL 5, 2022, AT 1:30 P.M.

INTERNATIONAL VENDING MACHINE COMPANY

BALTIMORE, MARYLAND

The International Vending Machine Company was organized in 1906 to develop a stamp-vending machine. The perforations on International Vending Machine Co. stamps are distinct among private vending and affixing machine coils due to their approximately 12½-gauge continuous perforations, which are similar to the government Perf 12 coils of the time. All are scarce to rare.



136

- 136 ★ **2c Scarlet, Ty. I, International Vending Machine Co., Perforated Approximately 12½ (320b var).** Strip of four, original gum, three right stamps Mint N.H., left stamp faintly hinged, all four with small pencil initials at bottom, brilliant color and well-centered for this difficult issue which is often found with perfs cutting into the design, Very Fine and rare strip of four, the International Vending Machine Co. installed their machines in post offices, using the 2c Shield stamp with their own 12½-gauge perforations, these coils were replaced with government coils in July 1908, with 1982 P.F. certificate, Scott value for two hinged pairs..... 4,500.00



137



138

- 137 ★ **1c Green, International Vending Machine Co., Perforated Approximately 12½ (343).** Pair, disturbed original gum, left stamp thin spots and slight perf soiling, appears Very Fine, extremely rare, incredibly this is the only example of Scott 343 listed in Power Search with International Vending Machine Co. perforations, with 1974 A.P.S., 1974 P.F. and 1997 P.S.E. certificates (co-signed Belasco) 3,150.00
- 138 ★ **3c Deep Violet, International Vending Machine Co., Perforated Approximately 12½ (345).** Pair, original gum, h.r., rich color, Very Fine and quite rare, with 1979 P.F. certificate, this is one of only two examples in Power Search for Scott 345..... 1,250.00

- 139 ★ **5c Blue, International Vending Machine Co., Perforated Approximately 12½ (347).** Pair, original gum, h.r., perforations in middle applied slanted to bottom left, few rough perfs at sides, right stamp small thin spot, Very Fine appearance and extremely rare, this is the only example of Scott 347 listed in Power Search with International Vending Machine Co. perforations, with 1977 P.F. certificate..... 6,500.00



139

THE MAILOMETER COMPANY DETROIT, MICHIGAN

The Mailometer Company was the successor to the Schermack Mailing Machine Company in 1909 and continued to produce Schermack affixing machines and Schermack Type III coils until 1927 (it changed its name to Mail-O-Meter in 1922). In an effort to convince postal authorities to make and sell nationally coil stamps that could be used in its machines, Mailometer created several different groups of their own coils, listed in Scott as Types I-V. Ultimately, the company was not successful in getting any of its coil designs approved for government issue, but the numerous varieties it produced make for a fertile collecting area among private vending and affixing machine enthusiasts.

THE MAILOMETER COMPANY TYPE I PERFORATIONS

A footnote in the Scott Catalogue explains that the Mailometer Ty. I perforations come in two different lengths, 17.45mm and 17.7mm, though in the listings these types are combined. Belasco lists these separately in his book as Ty. Ia and Ty. I respectively. The 17.7mm Belasco Ty. I was used for commercial purposes and is scarcer than the 17.45mm perforation, which was produced for collectors.



140

- 140 ★ **2c Carmine, Ty. I, Mailometer Ty. I (320).** 17.45mm perf length (Belasco Ty. Ia), strip of four, unused (no gum), bright color, Very Fine, with 2001 P.S.E. certificate (co-signed Belasco) 1,000.00



141

- 141 ★ **2c Scarlet, Ty. I, Mailometer Ty. I (320b).** 17.45mm perf length (Belasco Ty. Ia), strip of five, original gum, lightly hinged, brilliant color, fresh and Very Fine, with 1989 P.S.E. certificate, Scott value as a strip of four without premium for the additional stamp 800.00



142

- 142 ★ **2c Lake, Ty. II, Mailometer Ty. I (320A).** 17.7mm perf length (Belasco Ty. I), pair, original gum, lightly hinged, strong color, Very Fine, Scott assigns a 20% premium to the 17.7mm sub-type but valued here without the premium 330.00



143

- 143 ★ **2c Lake, Ty. II, Mailometer Ty. I (320A).** 17.7mm perf length (Belasco Ty. I), guide line strip of four, original gum, couple h.r., deep rich color
- EXTREMELY FINE AND SCARCE GUIDE LINE STRIP OF FOUR OF THE 1908 2-CENT LAKE TYPE II WITH MAILOMETER TYPE I, 17.7MM PERFORATIONS.
- Ex Dr. Agris. With 1997 P.S.E. certificate (co-signed Belasco). The Scott footnote assigns a 20% premium to this sub-type..... 2,200.00



144

- 144 ☒ **2c Lake, Ty. II, Mailometer Ty. I (320A).** 17.7mm perf length (Belasco Ty. I), used with **2c Carmine, Lincoln, Mailometer Ty. I, 17.7mm perf length (368, Belasco Ty. I)** and **3c Deep Violet, Brinkerhoff Ty. II (345)**, tied by St. Louis Mo. oval cancels on **registered 5c Columbian entire (U350)** to Cleveland O., W. A. Sisson St. Louis return label, magenta "Merchants Sta. St. Louis Mo. Registered Oct. 28, 1910" double-circle datestamp, purple "Return Receipt Requested" straightline ties label, Cleveland registered backstamp of Oct. 29
- VERY FINE. A COLORFUL AND BEAUTIFUL COMBINATION COVER BEARING TWO STAMPS WITH MAILOMETER TYPE I PERFORATIONS AND ONE WITH BRINKERHOFF TYPE II PERFORATIONS.
- The Belasco book states that Scott 368 is known only with 17.45mm length Ty. I Mailometer perforations. However, the 2c Lincoln on this cover is clearly the 17.7mm length variety. This is an outstanding combination of issues on a colorful stamp dealer cover..... E. 2,000-3,000



- 145 ☒ **1c Green, Mailometer Ty. I (343).** 17.7mm perf length (Belasco Ty. I), rich color, tied by "St. Louis Mo. 1910" machine cancel without date on Central National Bank return address cover to Columbus O., light cover soiling line well away from stamp, Very Fine, this is the **only documented commercial use of this issue**, the 1c was used for the circular rate and most were discarded, ex Belasco and illustrated in his book on p. 65, Scott value \$775.00 E. 300-400
- 146 ☒ **2c Carmine, Mailometer Ty. I (344).** 17.7mm perf length (Belasco Ty. I), rich color, tied by "Chicago Ill. Aug. 26, 1909" machine cancel on Marshall Field & Co. corner card cover to Crawfordville Ind., light vertical file fold well clear of stamp, Very Fine, this is **the only known use by a commercial customer** during the experimental period, when this coil was tested briefly with a few commercial customers in Chicago and Detroit, ex Belasco and illustrated in his book on p. 57, Scott value \$1,550.00..... E. 400-500
- 147 ★ **4c Orange Brown, Ty. I, Mailometer Ty. I (346).** 17.45mm perf length (Belasco Ty. Ia), guide line strip of four, original gum, central h.r. rich color, right stamp small thin spot, appears Very Fine 650.00
- 148 ★ **5c Blue, Mailometer Ty. I (347).** 17.45mm perf length (Belasco Ty. Ia), guide line strip of four, original gum, single h.r. at center, Very Fine 650.00
- 149 ☒ **5c Blue, Mailometer Ty. I (347).** 17.45mm perf length (Belasco Ty. Ia), pair, used with **pair of 2c Carmine, Mailometer Ty. I, 17.45mm perf length (409, Belasco Ty. Ia)**, tied by "Irvington, N.Y." boxed handstamps on light green registered cover to Chatanooga Tenn., purple "Registered No." boxed handstamp with manuscript "1340" number, Irvington N.Y. and Chattanooga Tenn. registered backstamps dated Nov. 17, 1919 and Nov. 19, 1919, also with block of four of "Half of your letter postage is a tax" propaganda stamps on back (tied), one of the propaganda stamps with a nick and cover with small piece out of bottom left corner, otherwise Very Fine, **this is the only reported use of the 5c 1908 with Mailometer Ty. I perforations**, ex Belasco E. 500-750



150

- 150 ★ **2c Carmine, Lincoln, Mailometer Ty. I (368).** 17.45mm perf length (Belasco Ty. Ia), guide line strip of four, original gum, h.r. and one stamp with Mekeel backstamp, Very Fine, with 2002 P.S.E. certificate (co-signed Belasco) 800.00



151

- 151 ★ **2c Carmine, Alaska-Yukon, Mailometer Ty. I (371).** 17.7mm perf length (Belasco Ty. I), guide line strip of four, original gum, brilliant color, fresh and Extremely Fine, the Belasco book states that this issue comes only with 17.45mm length Ty. Ia perforations, however this is clearly the 17.7mm length Ty. I, no doubt rare as such, with 1989 P.S.E. certificate not specifying the perf row length 900.00



152

- 152 ★ **2c Carmine, Hudson-Fulton, Mailometer Ty. I (373).** 17.7mm perf length (Belasco Ty. I), paste-up strip of four with **plate no. 5394 under paste-up tab**, original gum, lightly hinged, rich color, Very Fine and choice, desirable with the plate no., the Belasco book states that this issue comes only with 17.45mm length Ty. Ia perforations, however this is clearly the 17.7mm length Ty. I 800.00



153

- 153 ★ **2c Carmine, Hudson-Fulton, Mailometer Ty. I (373).** 17.45mm perf length (Belasco Ty. Ia), pair, original gum, right stamp h.r., fresh and Extremely Fine, with 1986 A.P.S. certificate..... 240.00

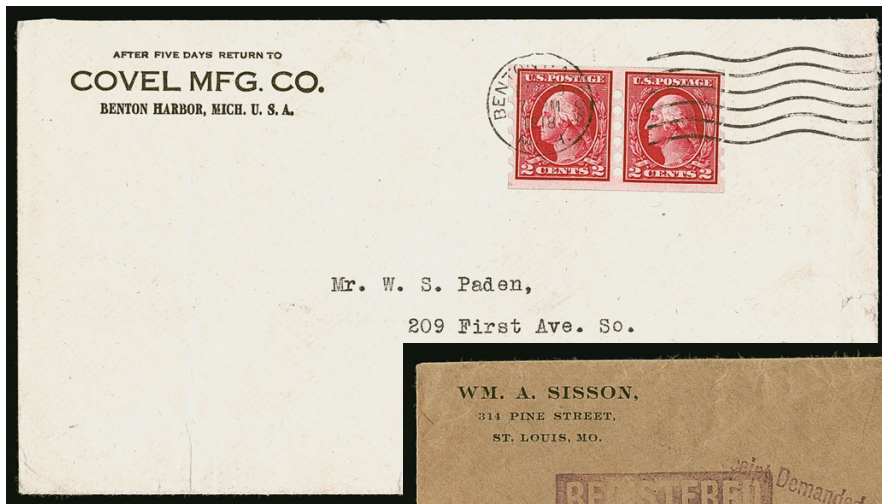

155



154

- 154 ☒ **2c Carmine, Mailometer Ty. I (384).** 17.7mm perf length (Belasco Ty. I), pair, used with **10c Yellow (381)**, tied by "St. Louis Mo." registry ovals on Wm. A. Sisson corner card cover to **Gamelin, Quebec, Canada**, red "Saint Louis Mo. Registered Nov. 8, 1911" and Montreal backstamps, Very Fine and scarce use to Canada, ex Belasco E. 300-400
- 155 ☒ **2c Carmine, Mailometer Ty. I (409).** 17.45mm perf length (Belasco Ty. Ia), pair, brilliant color, tied by "Benton Harbor Mich. MR 20, 1918" machine cancel on Covell Manufacturing Co. corner card cover to Seattle Wash., vertical file fold at left well away from stamp, missing backflap, Very Fine, the only reported uses of this issue are in 1918 and 1919, ex Belasco, Scott value \$525.00 E. 200-300

THE MAILOMETER COMPANY TYPE II PERFORATIONS



156



157



158

- 156 ★ **2c Carmine, Ty. I, Mailometer Ty. II (320).** Pair, original gum, lightly hinged, bright color, Very Fine, with 1989 P.S.E. certificate 775.00
- 157 ★ **2c Scarlet, Ty. I, Mailometer Ty. II (320b).** Paste-up pair, original gum, lightly hinged, minor perf separation at bottom not mentioned on certificate, Very Fine, with 2014 P.F. certificate, Scott value as normal pair 875.00
- 158 ★ **3c Deep Violet, Mailometer Ty. II (345).** Pair with 2mm spacing, selvage at right, original gum, lightly hinged, deep rich color, Very Fine, with 1998 P.F. certificate 350.00



159

- 159 ★ **4c Orange Brown, Mailometer Ty. II (346).** Strip of four, spacing ranging from 2mm at left to 3 mm at right, original gum, barest trace of hinging on one if at all, Very Fine and scarce strip, with 1986 A.P.S. certificate, Scott value as pairs of 2mm and 3mm spacing (the combined strip is listed but illogically priced at less than the two separate pairs)..... 1,075.00



160



161

- 160 (★) **5c Blue, Mailometer Ty. II (347).** Pair with 2mm spacing, unused (regummed), rich color, Extremely Fine, with 1989 P.S.E. certificate, Scott value as original gum.... 950.00
- 161 ★ **2c Carmine, Lincoln, Mailometer Ty. II (368).** Pair with 2mm spacing, original gum, lightly hinged, fresh and Fine 800.00

- 162 ★ **2c Carmine, Lincoln, Mailometer Ty. II (368).** Pair with 3mm spacing and right selvage, original gum, left stamp Mint N.H., Very Fine, with 2007 P.F. certificate..... 750.00



162

163



- 163 ★ 2c Carmine, Alaska-Yukon, Mailometer Ty. II (371). Pair, original gum, bright color, Very Fine 825.00

164



- 164 ★★ 2c Carmine, Hudson-Fulton, Mailometer Ty. II (373). Mint N.H. pair with plate no. 5392 left selvage, brilliant color, Very Fine and choice, a scarce and desirable Mint N.H. plate no. pair, with 2014 P.F. certificate, Scott value for normal hinged pair 600.00

165



- 165 ★ 2c Carmine, Hudson-Fulton, Mailometer Ty. II (373). Paste-up pair with three extra rows of Ty. II perforations, original gum, bright color, Fine and striking variety, Scott value as normal pair 875.00

166



- 166 ★ 2c Carmine, Hudson Fulton, Mailometer Ty. II (373). Horizontal strip of three, original gum, lightly hinged, rich color and well-centered, Extremely Fine, Scott value as a pair without premium for the third stamp 600.00

THE MAILOMETER COMPANY TYPE III PERFORATIONS



167



168

- 167 ★ **2c Carmine, Ty. I, Mailometer Ty. III (320).** Pair with guideline in left perfs, original gum, large paper h.r., Very Fine, with 1988 P.F. certificate 1,000.00
- 168 ★ **2c Scarlet, Ty. I, Mailometer Ty. III (320b).** Pair, original gum, lightly hinged, brilliant color, Extremely Fine 1,000.00



169



170

- 169 ★ **1c Green, Mailometer Ty. III (343).** Guide line pair, original gum, small h.r., rich color, Very Fine and choice 450.00
- 170 ★ **2c Carmine, Mailometer Ty. III (344).** Guide line pair, original gum, h.r., bright color, single short perf at left, still Very Fine 575.00



171

- 171 ★★ **2c Carmine, Mailometer Ty. III (344).** Mint N.H. paste-up strip of four with **part imprint under paste-up tab**, brilliant color, choice centering and margins, Extremely Fine, wonderful quality, Scott value as hinged 1,000.00



172

- 172 ★ **3c Deep Violet, Mailometer Ty. III (345).** Pair, original gum, right stamp h.r., rich color, Very Fine and choice, a surprisingly scarce pair, with 1988 P.S.E. certificate 390.00



173



174

- 173 ★ **4c Orange Brown, Mailometer Ty. III (346).** Pair with plate no. 5199 with star selva at right, 3mm spacing, original gum, Very Fine, scarce and especially desirable with the plate number, ex Belasco, Scott value for normal pair 550.00
- 174 ★ **4c Orange Brown, Mailometer Ty. III (346).** Paste-up pair, original gum, lightly hinged, rich color, Fine and scarce..... 800.00
- 175 ★ **4c Orange Brown, Mailometer Ty. III (346).** Pair with 2.9mm spacing, original gum, left stamp Mint N.H., Very Fine, Scott value as 3mm spacing 475.00



175



176

- 176 ★ **5c Blue, Mailometer Ty. III (347).** Pair, original gum, small h.r. and light pencil notation, Very Fine, the 5c 1908 issue is very scarce with Mailometer Ty. III perforations — evidence of that is this is the only example contained in the Getlan exhibit, the only other example we have offered in at least 30 years was a pair in our 2010 sale of the Belasco collection, with 1988 P.F. certificate 900.00



177

- 177 ★ **2c Carmine, Lincoln, Mailometer Ty. III (368).** Paste-up pair, original gum, slightly blunted perfs at left, otherwise Very Fine..... 500.00



178

- 178 ★ **2c Carmine, Alaska-Yukon, Mailometer Ty. III (371).** Pair with right selvage showing extra row of Ty. III perforations, original gum, h.r., Fine, Scott value for normal pair... 925.00



179

- 179 ★ **2c Carmine, Hudson-Fulton, Mailometer Ty. III (373).** Guide line pair, original gum, lightly hinged, bright color, Very Fine and choice, a scarce guide line pair of this issue with Mailometer Ty. III perforations, with 1977 P.F. certificate 1,650.00



180

- 180 ★ **2c Carmine, Hudson-Fulton, Mailometer Ty. III (373).** Paste-up pair, original gum, lightly hinged, Very Fine and choice, a scarce paste-up pair of this issue, unpriced in Scott, value for normal pair 875.00

THE MAILOMETER COMPANY TYPE IV PERFORATIONS



181



182

- 181 ★ **2c Carmine, Ty. I, Mailometer Ty. IV (320).** Guide line pair, original gum, lightly hinged, choice centering and margins, Extremely Fine 550.00
- 182 ★ **2c Carmine, Ty. I, Mailometer Ty. IV (320).** Paste-up pair, original gum, lightly hinged, stamps are slightly different shades, Fine, with 1989 P.S.E. certificate..... 500.00



183



184

- 183 ★ **2c Scarlet, Ty. I, Mailometer Ty. IV (320b).** Guide line pair, original gum, lightly hinged, glowing Scarlet color, Very Fine, with 1989 P.S.E. certificate 575.00
- 184 ★ **2c Carmine Rose, Ty. I, Mailometer Ty. IV (320c).** Pair, original gum, h.r., Very Fine, unlisted in Scott in this color, with 2009 P.S.A.G. certificate, Scott value as Carmine 275.00



185

- 185 ★田 **2c Carmine, Mailometer Ty. IV (344).** Block of four with vertical guide line, original gum, h.r. at top, bottom pair Mint N.H., fresh and Very Fine, with 2014 P.F. certificate 400.00

- 186 ★★田 3c Deep Violet, Mailometer Ty. IV (345). Mint N.H. centerline block of four, rich color, wide margins, Extremely Fine and attractive block, scarce in Mint N.H. condition, with 2014 P.F. certificate, Scott value as hinged..... 1,500.00

186



187



188



189

- 187 ★ 3c Deep Violet, Mailometer Ty. IV (345). Guide line strip of four, original gum, small h.r. on end stamps and left stamp with small backstamp, deep rich color, Very Fine 700.00
- 188 ★ 4c Orange Brown, Mailometer Ty. IV (346). Guide line pair, original gum, rich color, Very Fine 525.00
- 189 ★ 5c Blue, Mailometer Ty. IV (347). Guide line pair, original gum, small h.r. on both, very slight toning along the perfs, appears Very Fine 600.00



190

- 190 ★田 5c Blue, Mailometer Ty. IV (347). Block of four with 2mm spacing, original gum, lightly hinged, some slight toning along perfs not mentioned on certificate, appears Very Fine, with 1989 P.S.E. certificate 800.00



191

- 191 ★ 2c Carmine, Lincoln, Mailometer Ty. IV (368). Block of four with 3mm spacing, original gum, bottom pair Mint N.H., wide margins, fresh and Extremely Fine, with 2001 P.S.E. certificate (co-signed Belasco)..... 1,200.00

- 192 ★ 2c Carmine, Alaska-Yukon, Mailometer Ty. IV (371). Centerline block of four, original gum, minor h.r., perfs at upper right shifted down significantly, bright color, choice centering and margins, small thin spot at top right, Extremely Fine appearing position block, with 1981 P.F. certificate, unlisted in Scott, value for two guide line pairs..... 1,400.00



192



193

- 193 ★ 2c Carmine, Alaska-Yukon, Mailometer Ty. IV (371). Paste-up pair, original gum, h.r., rich color in a dark shade, Very Fine and choice..... 700.00



194

- 194 ★ 2c Carmine, Hudson-Fulton, Mailometer Ty. IV (373). Guide line pair, original gum, left stamp h.r., natural gum creases and faint corner crease at bottom left, appears Very Fine, with 1989 P.S.E. certificate 650.00



195

- 195 ★田 **2c Carmine, Hudson-Fulton, Mailometer Ty. IV (373).** Bottom right corner imprint and plate no. 5392 block of eight, original gum, natural gum creases, rich color, margin tear at bottom left thru the imprint, appears Very Fine, a rare plate block, unlisted in Scott, four pairs catalogue \$1,600.00 E. 1,000-1,500

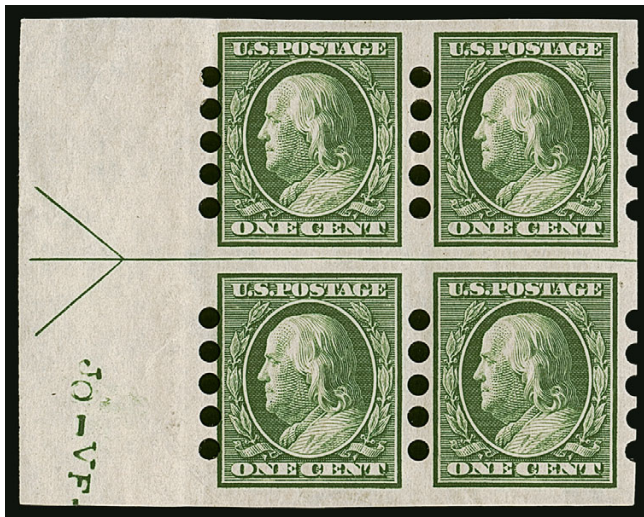

196



197

- 196 ★田 **1c Green, Mailometer Ty. IV (383).** Left arrow margin block of four with 3mm spacing, original gum, heavy h.r. at top, bright color, Very Fine, with 1989 P.S.E. certificate 500.00
- 197 ★田 **1c Green, Mailometer Ty. IV (383).** Block of four with vertical guide line, **misperforated** and with perfs running in the wrong direction, original gum, h.r. at top, rich color, Very Fine, a very unusual item, ex Dr. Agris and Belasco and illustrated in his book on p. 76, with 1993 A.P.S. certificate E. 500-750



198



199

- 198 ★田 **1c Green, Mailometer Ty. IV (383).** Wide top imprint, plate no. 5494 and star block of six, original gum, hinged only at top center, natural gum creases, Very Fine and scarce plate block, unlisted in Scott..... E. 750-1,000
- 199 田 **1c Green, Mailometer Ty. IV (383).** Block of four with 2mm spacing, wide margins all around, blurry duplex cancels dated Jan. 3 but yeardate is unclear (Getlan believed it was 1911, which would make it the EDU), accompanying certificate mentions "slight perf flaws" which, apart from a possible faint perf tip crease, are non-existent, Very Fine and choice and scarce used block, with 2001 A.P.S. certificate, unlisted as a normal block but Scott value for an arrow block is \$1,500.00 E. 750-1,000



200

- 200 ☒ **1c Green, Mailometer Ty. IV (383).** Three strips of four with 3mm spacing, tied by "St. Paul Minn. Jun. 7, 1926, 230 PM" machine cancel on cover to Ann Arbor Mich., part of address whited out, multiple strikes of "First Flight Inaugurating Contract Air Mail Chicago-Twin Cities St. Paul Minn. 2:30 PM June 7, 1926" large double-circle cachet, one is quite clear at left and another clear on back, "Chicago Ill. Jun. 7, 1926 11PM" duplex datestamp on back, one stamp at right of top strip with minor crease, overall very choice condition for a small cover that is almost completely filled by stamps, Very Fine use, Scott value for three used strips off cover is \$1,050.00 E. 500-750



201



202

- 201 ★ **2c Carmine, Mailometer Ty. IV (384).** Paste-up strip of four with 3mm spacing on the two pairs, original gum, h.r., bright color, Fine..... 325.00
- 202 ★田 **2c Carmine, Mailometer Ty. IV (384).** Right imprint, plate no. 5516 and star block of six, original gum, h.r. at top, brilliant color, Very Fine, a scarce plate block, with 1989 A.P.S. certificate, unlisted in Scott E. 750-1,000



203



204

- 203 ★田 **1c Green, Mailometer Ty. IV (408).** Horizontal block of 18, original gum, all but about five stamps Mint N.H., a few lightly hinged, rich color, offset on gum at bottom from a 2c Carmine sheet, Very Fine and impressive block, which is the largest recorded (Belasco records a strip of 20), with 1999 P.F. certificate 798.25
- 204 ★田 **1c Green, Mailometer Ty. IV (408).** Left plate no. A 5828 block of six, original gum, bright color, few light natural gum creases, Very Fine and scarce plate block, ex Belasco, unlisted in Scott E. 500-750



205

- 205 ☒ **1c Green, Mailometer Ty. IV (408).** Strip of three, used with 1c, 2c and 3c pairs of Nos. 392-394 (3c guide line pair), tied by "Detroit Mich." registry ovals on **registered cover to Vienna, Austria**, "New York Reg. Div. Foreign 7-10 1913" and receiving backstamps, manuscript "K. Koslowski Detroit" on back (stamp collector of Scott 314A fame), minor wear

VERY FINE. A RARE USE OF THE ONE-CENT TYPE IV MAILOMETER, SCOTT 408, ON A COVER TO GERMANY, WITH THREE WASHINGTON-FRANKLIN PERF 8.5 COIL PAIRS.

Covers with this issue are very scarce, and this use to a foreign destination is especially desirable. The three Washington-Franklin coil pairs should also be considered desirable — the 3c alone catalogues \$650.00 as used off cover.

Ex Belasco. E. 2,000-3,000



206 front and back

- 206 ☒ **1c Green, Mailometer Ty. IV (408).** Horizontal strip of five, horizontal strip of three and horizontal pair, tied on back of yellow cover by New York registry ovals or by purple "New York City Rec'd (28) Reg'y. 12-17-1912" oval datestamps, to Baton Rouge La., receiving duplex also ties strip of three, front side with 2c Washington perfin also tied by registry oval, Stanley Gibbons New York return address, some soiling, nicks in three stamp and small tears, still Very Fine, a rare franking E. 1,000-1,500



- 207 **1c Green, Mailometer Ty. IV (481).** Bold "St. Louis Missouri" two-line precancel, minor corner crease at bottom right, appears Very Fine, there are two types of St. Louis precancels known on this issue (two-line and three-line) and they are both very scarce, with 2007 A.P.S. certificate 850.00
- 208 ★★ **2c Carmine, Mailometer Ty. IV (482).** Mint N.H. paste-up strip of four, bright color, choice centering and margins, Extremely Fine, with 1992 P.S.E. certificate..... 650.00
- 209 ★田 **2c Carmine, Mailometer Ty. IV (482).** Paste-up block of eight, original gum, barely hinged on one stamp at bottom if at all, the two blocks are noticeably different shades, fresh, Fine-Very Fine, with 1988 P.F. certificate, Scott value as two hinged paste-up strips of four..... 1,100.00
- 210 ☒ **2c Carmine, Mailometer Ty. IV (482).** Perfs mostly trimmed at left, intact at right with part of adjoining stamp, tied by "St. Louis Mo. Central Station Aug. 29, 1917 6-PM" machine cancel on light blue cover with **National Lead Company corner card and illustrated design depicting the "Little Dutch Boy" paint logo**, addressed to Osborne Kan., Very Fine and also a fascinating artifact from a time when emphasizing the lead content in paint and other products was seen as a good thing, Scott value \$350.00 E. 150-200



211

- 211 ★★ **3c Violet, Mailometer Ty. IV (483).** Mint N.H. guide line pair with pencil notations on gum, bright color, Extremely Fine, with 1975 A.P.S. certificate 390.00



212

- 212 ★ **3c Violet, Mailometer Ty. IV (483).** Paste-up strip of four, with **plate no. 8137** under the past-up tab, original gum, lightly hinged, Very Fine, with 1997 P.F. certificate E. 400-500



213

- 213 ☒ **3c Violet, Mailometer Ty. IV (483).** Tied by "St. Louis Mo. Mar. 22, 1918" machine cancel on legal-size glassine window cover with Central National Bank return address, vertical file fold well away from stamp and markings, cover nick where opened at top right, Very Fine, scarce use of the 3c paying the war rate, ex Belasco, Scott value \$575.00..... E. 200-300

THE MAILOMETER COMPANY TYPE V PERFORATIONS



214

- 214 ★ **1c Green, Mailometer Ty. V (383).** Guide line strip of four, original gum, a few h.r., Fine and scarce 900.00

- 215 **2c Carmine, Mailometer Ty. V, Six Hole Control Perfin (384).** Full perfs and guide line at right, trimmed or cut at left, **perfin** with Howard pattern 56 (meaning holes 5 and 6 are unpunched in the grid of 9), this pattern used by the Chalmers Motor Co. of Detroit Mich. in 1911 (Chalmers merged with Chrysler in 1923), fresh and Fine, very scarce, with 2010 A.P.S. certificate, unpriced used or with perfin E. 500-750



215

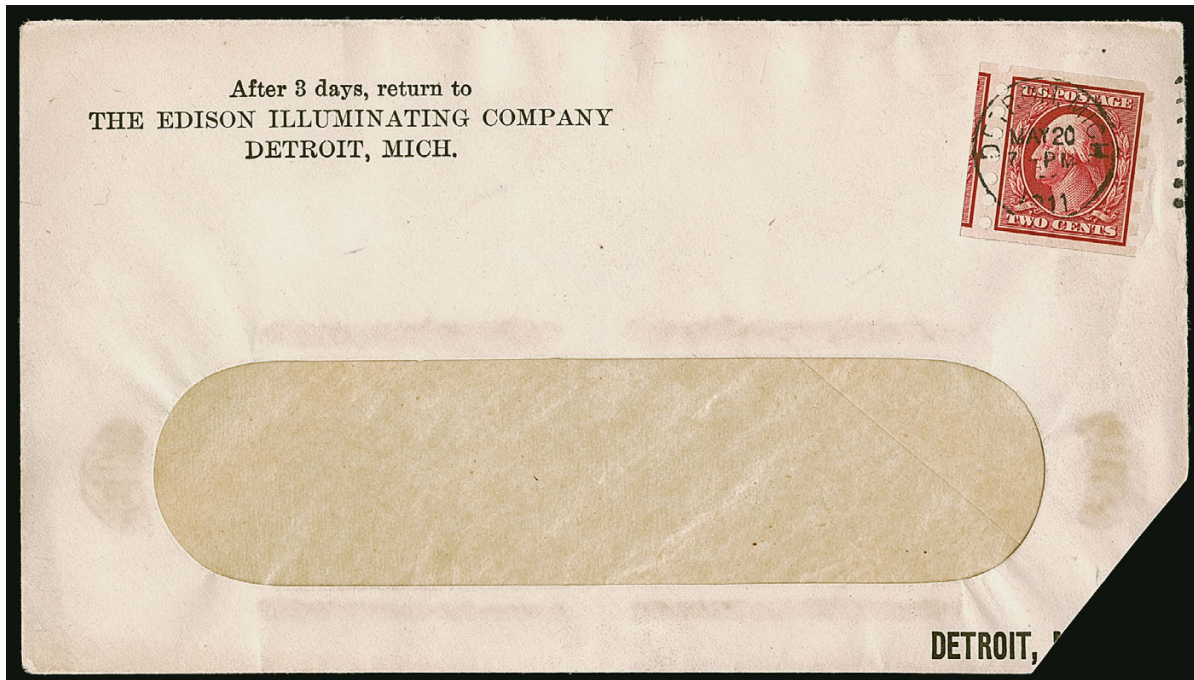

216

- 216 ☒ **2c Carmine, Mailometer Ty. V (384).** Intact perfs at left with portion of adjoining stamp, tied (between perfs) by "Detroit Mich. May 20, 1911" machine cancel on glassine window cover with Edison Illuminating Co. return address, bottom right corner clipped, Very Fine, a rare Mailometer 2c Ty. V cover of which only four are recorded in the Belasco book, this one is the **earliest documented use**, ex Belasco and illustrated in his book on p. 80, Scott value \$3,000.00..... E. 750-1,000



THE PARKHURST COMPANY
INDIANAPOLIS, INDIANA

The stamp-vending machine invented by Layton M. Parkhurst of Indianapolis utilized imperforate and perforated government coils, including the 1902-03 designs. The machine worked by advancing the roll of stamps one at a time, using pins that punctured or indented the paper. A small supply of government vertical coils, Scott 316 (1c), 317 (5c) and 321 (2c) were sent to Parkhurst in 1908 and used in his machines. Some specialists claim that Parkhurst also privately perforated stamps, but Belasco and others dispute this.

- 217 ★ **5c Blue, Coil (317).** Vertical strip of four with **Mint N.H. guide line pair** at center and with **Parkhurst vending machine feeder indentations** in three lower stamps, choice centering for an early coil issue, bottom stamp has a minor diagonal crease

VERY FINE. A UNIQUE 5-CENT 1908 COIL MULTIPLE CONTAINING A MINT NEVER-HINGED GUIDE LINE PAIR AND THREE STAMPS WITH THE PARKHURST VENDING MACHINE FEEDER INDENTATIONS. ONE OF THE GREATEST ITEMS OF UNITED STATES 20TH CENTURY PHILATELY.

The stamp-vending machine invented by Layton M. Parkhurst of Indianapolis utilized imperforate and perforated government coils, including the 1902-03 designs. The machine worked by advancing the roll of stamps one at a time, using pins that punctured or indented the paper. A small supply of government vertical coils, Scott 316 (1c), 317 (5c) and 321 (2c), were sent to Parkhurst in 1908 and used in his machines. This is one of the few 5c 1908 coil examples that show Parkhurst's machine feeder indentations.

Mint Never-Hinged examples of Scott 317 are very rare. Power Search and a review of The Philatelic Foundation's online records located the following:

- 1) Pair, 1992 Rarities (Sale 745, lot 729)
- 2) Single, 2006 Rarities (Sale 913, lot 816), 2003 PFC
- 3) Pair, ex Hoffman (Sale 956, lot 301), 2004 PF
- 4) Single, ex Whitman (Sale 968B, lot 399), 2004 PF
- 5) Pair with plate no. 2952, hinged in selvage only (stamps NH), ex Whitman (Sale 968B, lot 397), 1970 and 2004 PF
- 6) **Guide line pair**, ex Col. Green as strip of 4, Whitman as line pair (Sale 968B, lot 396), 1945 APS and 2004 PF
- 7) Pair with NH single at top and PH at bottom (paste-up), ex Hall (Sale 1096, lot 558), 1977 PF
- 8) Single, 1958 PF and 2017 PSE graded 85, Sale 1212, lot 65
- 9) Strip of four with NH **guide line pair at center**, top and bottom stamps hinged, Parkhurst feeder indentations lower 3 stamps, 1997 PF, **the strip offered here**
- 10) Pair with NH single at bottom, PF 319462
- 11) Pair, PF 330125
- 12) Pair with NH single at bottom, PF 334041

As the list above shows, there are only two recorded guide line pairs in Mint N.H. condition: the pair from our sale of the Whitman collection (no. 6 above) and the strip offered in this sale (no. 9). The pair realized \$125,000 hammer in the 2009 Whitman sale.

With 1997 P.F. certificate. Scott value for Mint N.H. pair is \$160,000.00 and two hinged singles is \$12,000.00, for a total of \$172,000.00 E. 50,000-75,000



- 218 ★ **5c Blue, Imperforate (315).** Vertical strip of four from a hand-stripped imperforate coil roll with **five distinct Parkhurst vending machine feeder holes** located at center between the stamps and at top and bottom, additional small holes at left and right are machine produced, slight thin at bottom, pencil note on back "Parkhurst Vending Machine"

VERY FINE APPEARANCE. AN IMPORTANT MULTIPLE FROM THE EARLIEST YEARS OF MACHINE-VENDED POSTAGE. ONLY A FEW EXAMPLES OF THE 5-CENT 1908 IMPERFORATE WITH PARKHURST PERFORATIONS ARE KNOWN, INCLUDING STRIPS IN THE MILLER COLLECTION OWNED BY THE NEW YORK PUBLIC LIBRARY.

Very few examples of the 5c 1908 Imperforate with Parkhurst perforations are known, including unused and used strips of three in the Miller collection owned by The New York Public Library (the used strip has an Indianapolis Nov. 8, 1908, duplex datestamp). This strip of four from the Dr. Joseph Agris collection sold by Shreves in 1997 is the largest recorded multiple.

Ex Dr. Agris. Illustrated in Belasco book (p. 193). With 1989 P.F. certificate stating "vertical strip of four, Parkhurst Co. private vending machine perforations" (issued to Dr Agris) and 2009 P.F. certificate which inexplicably states genuine but "decline opinion with respect to whether this was vended by a Parkhurst machine" (there can be no other source). E. 5,000-7,500

218

- 219 ★ **5c Blue, Imperforate (315).** Vertical pair with **three Parkhurst vending machine feeder holes spaced 6.5 millimeters apart** between stamps and between top stamp and part of adjoining stamp at top, original gum, centered to left, horizontal crease between stamps and a slight bend in bottom stamp

FINE APPEARANCE. AN EXCEEDINGLY RARE EXAMPLE OF THE 5-CENT 1908 IMPERFORATE WITH PARKHURST VENDING MACHINE PERFORATIONS.

Very few examples of the 5c 1908 Imperforate with Parkhurst perforations are known, including unused and used strips of three in the Miller collection owned by The New York Public Library (the used strip has an Indianapolis Nov. 8, 1908, duplex datestamp).

Pencil "Parkhurst Coil" and faint handstamps which appear to be "S.S. & C. Co." (Scott Stamp & Coin Co.) E. 2,000-3,000



219



220

- 220 ☒ **1c Green, Coil (348).** With Parkhurst vending machine feeder indentations, 4 holes with 5mm spacing at top and bottom, well-centered, tied by "Osage, Iowa Jun. 8 2PM 1910" duplex datestamp and grid cancel on Cleveland Hotel dining room photo postcard to Estherville Iowa, Very Fine, an extremely rare example of a coil dispensed by Parkhurst's vending machine, which was probably located in the Cleveland Hotel for the convenience of guests..... E. 1,000-1,500



221

- 221 ☒ **1c Green, Coil (348).** With Parkhurst vending machine feeder indentations, 4 holes with 5mm spacing at top and bottom, centered slightly to right, tied by "Chicago Ill. Jun. 9 12-30PM 1910" machine cancel on the Auditorium Hotel photo postcard to Troy N.Y., Very Fine, an extremely rare example of a coil dispensed by Parkhurst's vending machine, which was probably located in the Auditorium Hotel for the convenience of guests..... E. 1,000-1,500



222

- 222 ★ **2c Carmine, Coil (349).** Vertical pair with **Parkhurst vending machine feeder indentations**, 4 holes with 5mm spacing at top of each stamp, centered slightly to left, original gum, h.r., rich color, top stamp has slight crease

FINE. AN EXTREMELY RARE PAIR OF THE 2-CENT 1908 COIL WITH PARKHURST VENDING MACHINE FEEDER INDENTATIONS. ONE OF THE RAREST OF ALL EARLY VENDING AND AFFIXING MACHINE VARIETIES.

The stamp-vending machine invented by Layton M. Parkhurst of Indianapolis utilized imperforate and perforated government coils, including the 1908 Washington-Franklin designs. The machine worked by advancing the roll of stamps one at a time, using pins that punctured or indented the paper. Examples of 1c and 2c vertical coils showing Parkhurst feeder marks are exceedingly rare.

Light red "GPH" backstamps (George P. Howard). Accompanied by copy of a letter from George P. Howard on Bureau Issues Association letterhead, dated June 3, 1947, offering Scott 349 pair with "4 punctures made by the Parkhurst machine" (presumably this pair). E. 2,000-3,000

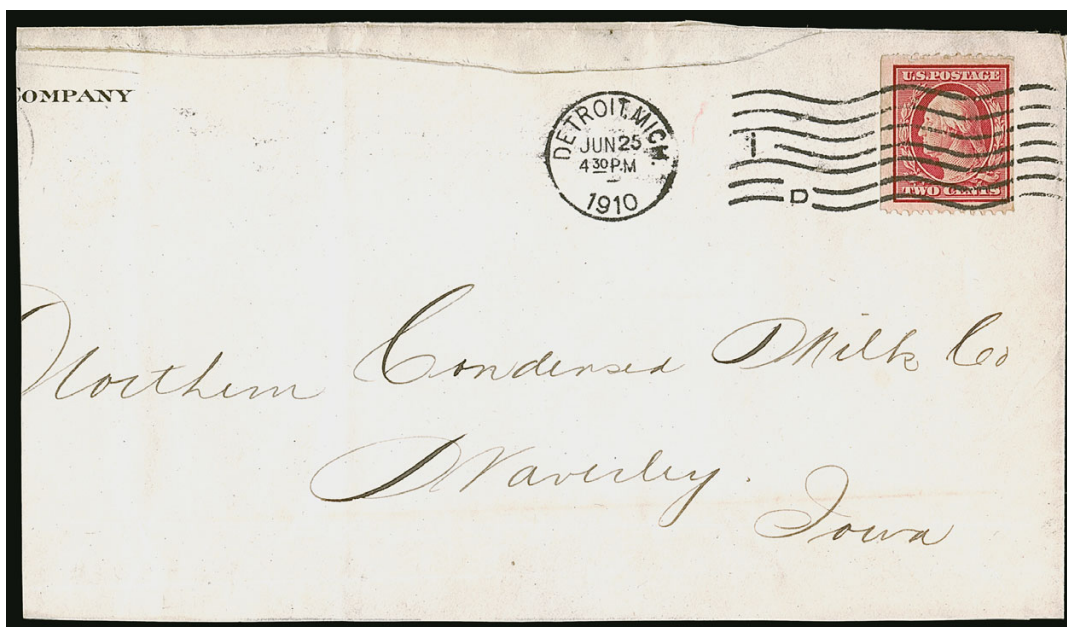

223

- 223 ☒ **2c Carmine, Coil (349).** With **Parkhurst vending machine feeder indentations**, 2 holes with 10mm spacing at top, **paste-up** at top, centered slightly to right, tied by "Detroit Mich. Jun. 25 4:30PM 1910" wavy-line machine cancel on cover to Waverly Iowa, about one-third of cover at left reduced, but word "Company" of corner card and illustration of an addressograph machine on backflap, opening slit at top and two folds at left

VERY FINE STAMP. AN EXTREMELY RARE EXAMPLE OF THE 2-CENT 1908 COIL WITH PARKHURST VENDING MACHINE FEEDER INDENTATIONS. ONE OF THE RAREST OF ALL EARLY VENDING AND AFFIXING MACHINE VARIETIES.

The stamp-vending machine invented by Layton M. Parkhurst of Indianapolis utilized imperforate and perforated government coils, including the 1908 Washington-Franklin designs. The machine worked by advancing the roll of stamps one at a time, using pins that punctured or indented the paper. Examples of 1c and 2c vertical coils showing Parkhurst feeder marks are exceedingly rare.

Accompanied by copy of a letter from George P. Howard on Bureau Issues Association letterhead, dated June 3, 1947, offering Scott 349 pair with "4 punctures made by the Parkhurst machine" (presumably the pair offered in the previous lot)..... E. 1,500-2,000

SAN FRANCISCO ROULETTE

There are three distinct imperforate errors in the 1908 2c Shield Issue, listed in Scott as Nos. 319d (imperf horizontally), 319e (imperf between) and 319r (rouletted between). The imperforate-horizontally multiples (Scott 319d) come from a block of 25 purchased from the Washington D.C. post office. All known examples of Scott 319d are printed in a deeper shade of Carmine than 319e or the San Francisco Roulette.

The rouletted multiples come from a small number of sheets received by the San Francisco postmaster that were missing a line of perforations between the first and second rows at top. Rather than destroy or return the problem sheets, the postmaster applied his own roulette for separation. The existence of top position blocks confirms the position of the error stamps in the sheet.



224

224 ★田 **2c Carmine, Ty. I, Vertical Pair, San Francisco Roulette (319r).** Block of ten, the top block containing two error pairs, mostly unpunched perforations the next two rows, all perfs punched out between bottom stamps, showing vertical guideline at right, original gum, lightly hinged, brilliant color

VERY FINE. AN IMPRESSIVE MULTIPLE OF THE SAN FRANCISCO ROULETTE. VERY FEW BLOCKS ARE KNOWN.

Ex Dr. Agris. Signed Spencer Anderson. With 1997 P.F. certificate..... 8,000.00



225

- 225 ★ **2c Carmine, Ty. I, Vertical Pair, San Francisco Roulette (319r).** Vertical strip of three, top pair the error, unpunched perforations between bottom two stamps with one perf that has been punched out, original gum, h.r., radiant color

FINE. A RARE MULTIPLE CONTAINING A PAIR OF THE SAN FRANCISCO ROULETTES AT TOP AND SHOWING UNPUNCHED PERFS BETWEEN THE BOTTOM STAMPS. A WONDERFUL RARITY.

The rouletted multiples come from a small number of sheets received by the San Francisco postmaster that were missing a line of perforations between the first and second rows at top. Rather than destroy or return the problem sheets, the postmaster applied his own roulette for separation. The existence of top position blocks confirms the position of the error stamps in the sheet.

With 1988 P.F. certificate..... 4,000.00

- 226 (★) **2c Carmine, Ty. I, Vertical Pair, San Francisco Roulette (319r).** Unused (no gum), bright shade, attractive margins and centering

VERY FINE EXAMPLE OF THIS FAMOUS AND FASCINATING BUREAU ISSUE PERFORATION VARIETY.

The rouletted multiples come from a small number of sheets received by the San Francisco postmaster that were missing a line of perforations between the first and second rows at top. Rather than destroy or return the problem sheets, the postmaster applied his own roulette for separation. The existence of top position blocks confirms the position of the error stamps in the sheet.

Signed twice in pencil, including by Sloane. Scott value \$4,000.00 with gum E. 500-750



226

THE SCHERMACK COMPANY
DETROIT, MICHIGAN

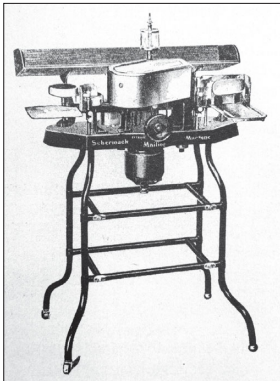

The Schermack Mailing Machine Company is the best known of the private vending and affixing machine companies. It manufactured stamp-affixing and envelope-sealing machines and produced three different types of coils, listed in Scott as Types I-III. The Type III perforations were also used to make coils for Joseph Schermack's independent vending machine company in 1910 and 1911.

Some of the greatest rarities of not only private vending and affixing machine coils, but of 20th century philately in general, exist because of Schermack. These include the Schermack Type III perforations on the 4c 1908 Imperforate, Scott 314A, and the 2c Type Ia 1920 Imperforate, Scott 482A. Both of these imperforate stamps exist only with Schermack Type III perforations. The two other types of Schermack perforations also produced rarities, including the 5c 1908 Imperforate, Scott 315, with Type II perforations.

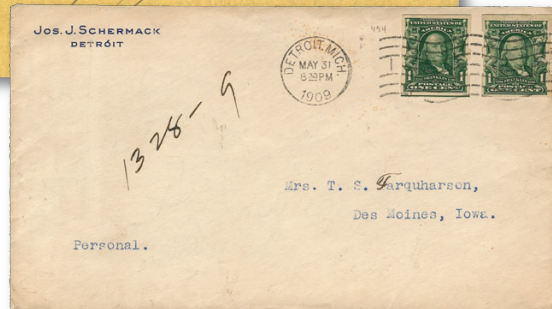
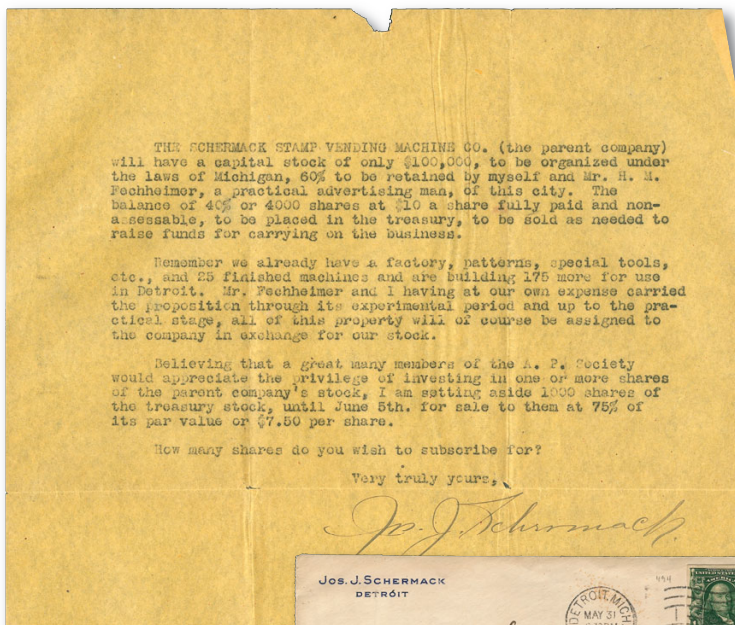

All 227EX

- 227 ✉ **Joseph J. Schermack, Solicitation to Invest in Stamp Vending Machines.** Two 1c singles with Schermack Ty. III perfs (314), tied by "Detroit Mich May 31, 1909, 8:30 PM" machine cancel on cover to Mrs. T. S. Farquharson in Des Moines Iowa, marked "Personal", three original enclosures: a letter dated May 29, 1909 with another 1c Schermack Ty. III affixed, discussing the Detroit Mailing Machine business and an enclosed proposal to invest in the Schermack Stamp Vending Machine Company, signed by Schermack; a multi-page typed background and proposal to sell capital stock in the company for the purpose of distributing stamp vending machines to large cities across the country, also signed by Schermack; finally an illustration of a Schermack counter-top vending machine showing several of the advertising cards from which revenue was to be derived as well as a strip of Schermack Dummy stamps, Very Fine and fascinating group from this early stamp affixing and vending machine pioneer, these letters were sent to members of the APS shortly after Schermack joined the Society, see Steven Belasco's book (Chapter 11) for a detailed discussion of this second venture by Schermack, ex Curtis.....
.....(Photo Ex/Website PDF) E. 1,500-2,000

THE SCHERMACK COMPANY TYPE I PERFORATIONS



228

- 228 ★田 **1c Blue Green, Schermack Ty. I, Eight Holes (314).** Centerline block of 16, original gum, few minor h.r., brilliant color, creased along the vertical guideline where previously folded, third row with horizontal crease

OVERALL VERY FINE CONDITION FOR SUCH A REMAKABLE MULTIPLE. THIS IS THE LARGEST RECORDED BLOCK OF THE ONE-CENT 1906 ISSUE WITH SCHERMACK TYPE I PERFORATIONS.

While this is obviously a request item, it is remarkable nonetheless as a large centerline block.

With 1982 P.F. certificate. Unlisted in Scott as a block. E. 2,000-3,000



229

- 229 ★田 **1c Blue Green, Schermack Ty. I, Eight Holes (314).** Top imprint and plate no. 3119 block of eight, perfs extend into sheet selvage, original gum, top stamps minor h.r., bottom stamps Mint N.H., light gum creases, Fine and rare plate block with only two or three known, ex Belasco, with 1998 P.F. certificate E. 1,000-1,500

- 230 ★ **1c Blue Green, Schermack Ty. I, Seven Holes (314).** Paste-up pair, original gum, bright color and well-centered, Very Fine and choice, ex Dr. Agris, with 1993 A.P.S. and 1997 P.S.E. certificates (co-signed Belasco)..... 1,900.00



230



231

- 231 ★ **1c Blue Green, Schermack Ty. I, Six Holes (314).** Guide line pair, original gum, "HHH" handstamps and pencil writing on back of both, deep rich color

VERY FINE. A LOVELY GUIDE LINE PAIR OF THE 1906 ONE-CENT ISSUE WITH SCHERMACK TYPE I SIX-HOLE PERFORATIONS.

This is the first guide line pair of the 1c 1906 Issue we have offered with Schermack Ty. I six-hole perforations since our 2010 sale of the Belasco collection. With 1982 P.F. certificate 2,650.00

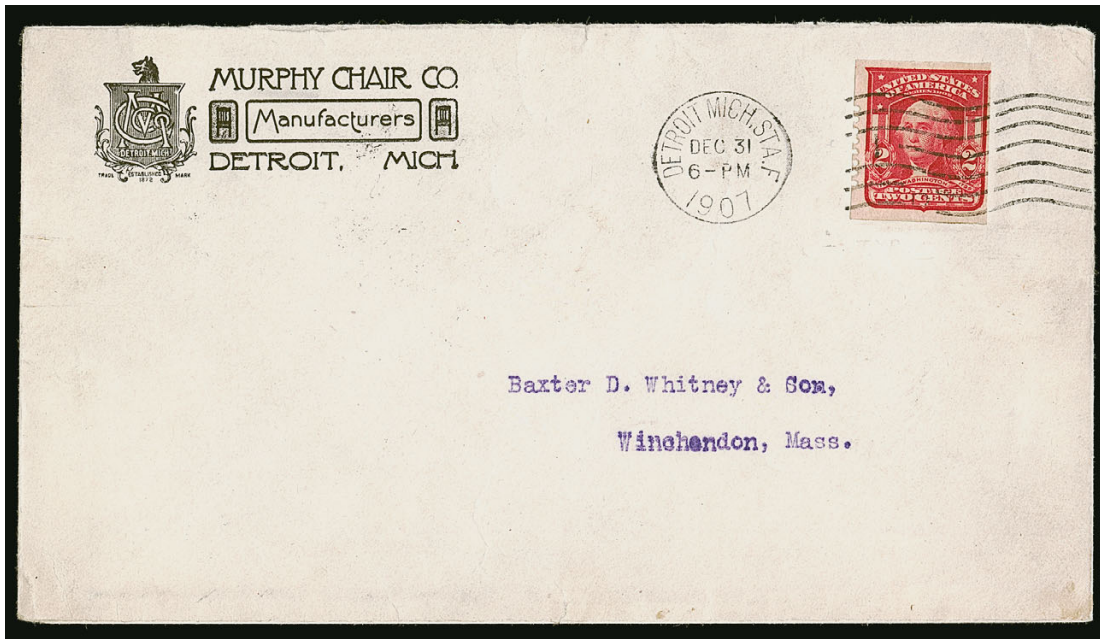

232

- 232 ☒ **2c Carmine, Ty. I, Schermack Ty. I, Eight Holes (320).** Clear perfs at left and trimmed at right by affixing machine, tied by "Detroit Mich. Sta. F. Dec. 31 6-PM 1907" wavy-line machine cancel on Murphy Chair Co. corner card cover with typewriter address to Winchendon Mass., receiving backstamp (Jan. 2, 1908), choice condition

VERY FINE AND EXTREMELY EARLY USE OF A COIL STAMP ON A COVER, BEARING THE 2-CENT 1906 ISSUE WITH SCHERMACK TYPE I EIGHT HOLE PERFORATIONS.

The sender was one of five Detroit commercial companies to use the Schermack Type I stamps. By 1915 they were employing 1,000 workers and producing 7,000 chairs a day. As the auto industry grew, competition for workers became intense, and by 1919 they moved to Kentucky. The recipient, Baxter D. Whitney and Sons, began building woodworking machines in 1837 and was run by the founder's son from 1900 to 1953.

With 1989 P.S.E. certificate. Scott value \$2,500.00 E. 1,000-1,500



233

233 ★田 **2c Carmine, Ty. I, Schermack Ty. I, Eight Holes (320).** Centerline block of 16, original gum, second row from bottom plus a few others Mint N.H., six with h.r., brilliant color, three stamps with inconsequential small thin spots

OVERALL VERY FINE CONDITION FOR SUCH A REMAKABLE MULTIPLE. THIS IS THE LARGEST RECORDED BLOCK OF THE 2-CENT 1906 ISSUE WITH SCHERMACK TYPE I PERFORATIONS.

While this is obviously a request item, it is remarkable nonetheless as a large centerline block.

With 2013 P.F. certificate. Unlisted in Scott as a block. E. 2,000-3,000



234

234 ★田 **2c Carmine, Ty. I, Schermack Ty. I, Eight Holes (320).** Top imprint and plate no. 3454 block of six, original gum, h.r. top center stamp which has two small thin spots, light selvaige creases, appears Very Fine, a rare plate block with only two or three known, ex Belasco, with 1998 P.F. certificate, unlisted in Scott E. 1,000-1,500



235

- 235 ★ **2c Carmine, Ty. I, Schermack Ty. I, Combination Seven and Eight Holes (320).** Paste-up strip of four, **combination** Ty. I perforations with the right three stamps eight holes and the left paste-up stamp seven holes, original gum, faintly hinged if at all, truly appears Mint N.H.

VERY FINE. A UNIQUE VARIETY OF THE SCHERMACK TYPE I PERFORATIONS, WITH A COMBINATION OF BOTH SEVEN AND EIGHT HOLES.

This was originally part of a 25-stamp strip of Schermack Ty. I that was purchased in 1907 — consisting of a seven-hole strip of 20 with an eight-hole paste-up strip of five.

Ex Belasco. With 1995 P.F. certificate which fails to note the perf combination (calls it seven holes). E. 3,000-4,000



236

- 236 ★ **2c Carmine, Ty. I, Schermack Ty. I, Seven Holes (320).** Guide line pair, original gum, h.r., bright color, right stamp tiny thin spot, Very Fine appearance and scarce, with 1989 P.S.E. and 2009 P.S.A.G. certificates..... 2,200.00



237

- 237 ★ **2c Carmine, Ty. I, Schermack Ty. I, Seven Holes (320).** Strip of five with paste-up at left of pos. 1, original gum, middle three stamps Mint N.H., outer stamps h.r., brilliant color on bright paper

VERY FINE. THIS IS THE LARGEST RECORDED MULTIPLE OF THE 2-CENT 1906 ISSUE WITH SCHERMACK TYPE I SEVEN-HOLE PERFORATIONS.

With 1991 P.S.E. certificate. Scott value as a strip of four without premium for paste-up stamp at left. 3,000.00

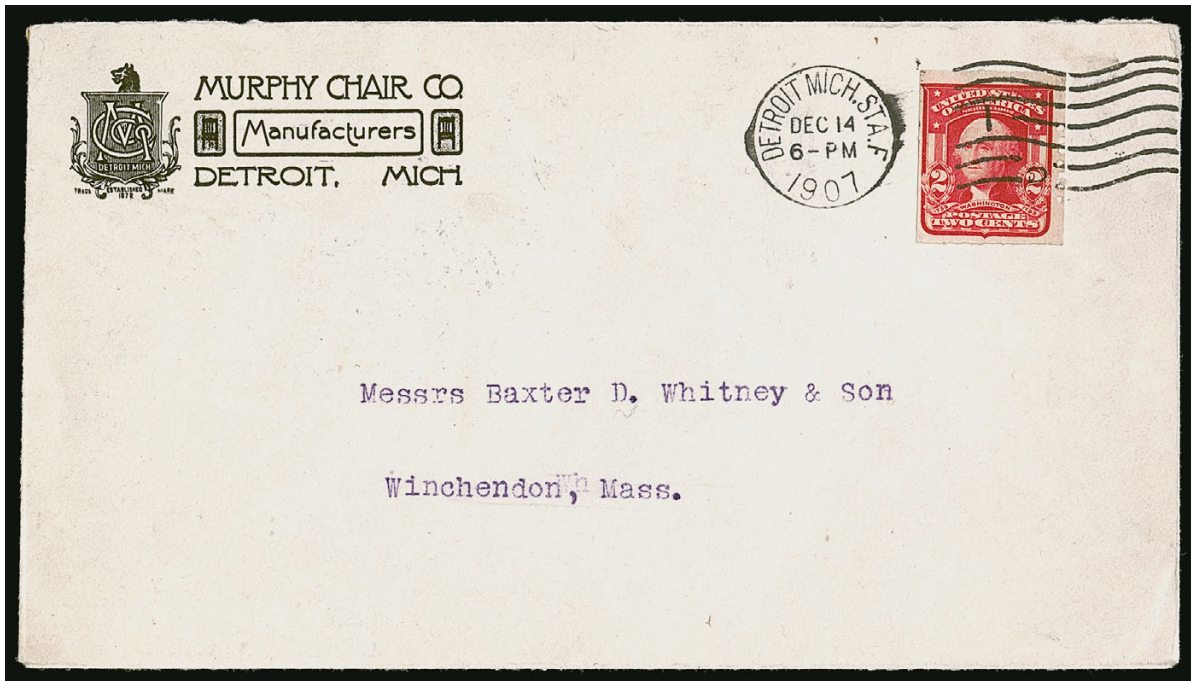

238

- 238 ☒ **2c Carmine, Ty. I, Scherneck Ty. I, Seven Holes (320).** Showing clear Scherneck Type I perforations at right, perfs trimmed at left by affixing machine, tied by “**Detroit Mich. Sta. F. Dec. 14 6-PM 1907**” wavy-line machine cancel on Murphy Chair Co. corner card cover with typewriter address to Winchendon Mass., receiving backstamp (Dec. 16), immaculate condition

VERY FINE. THIS IS THE EARLIEST RECORDED USE OF THE TYPE I SEVEN-HOLE SCHERNECK PERFORATIONS. A WONDERFUL COMMERCIAL USE FROM MURPHY CHAIR COMPANY TO A WOODWORKING MACHINE MANUFACTURER.

The sender was one of five Detroit commercial companies to use the Scherneck Type I stamps. By 1915 they were employing 1,000 workers and producing 7,000 chairs a day. As the auto industry grew, competition for workers became intense, and by 1919 they moved to Kentucky. The recipient, Baxter D. Whitney and Sons, began building wood-working machines in 1837 and was run by the founder's son from 1900 to 1953.

This hand-stripped 2c Shield coil has Scherneck Type I perfs designed to advance the roll of stamps one at a time for automated affixing purposes. It was used on this commercial cover in December 1907, making this is one of the earliest uses of *any* United States coil stamp and the earliest of the Scherneck Type I Seven Holes. At this point, collectors were generally unaware of the existence of machine-fed coil stamps, and so few were saved.

Ex Dr. Agris. Described in an article by Donna O'Keefe in the Philatelic Gems column of *Linn's Stamp News* (Sep. 21, 1992, p. 22). Illustrated in the Belasco book on p. 20 where described as “Extremely Rare”. With 1991 A.P.S. certificate. Scott value \$8,750.00.....
..... E. 2,000-3,000



239



240

- 239 ★ **2c Scarlet, Ty. I, Schermack Ty. I, Six Holes (320b).** Guide line pair, original gum, lightly hinged, glowing color in the distinctive Scarlet, choice centering, Extremely Fine, a scarce six-hole guide line pair, with 2003 P.F. certificate..... 1,750.00
- 240 ★ **2c Lake, Ty. II, Schermack Ty. I, Eight Holes (320A).** Strip of four, original gum, h.r., rich color, Very Fine, with 2002 P.S.E. certificate (co-signed Belasco)..... 800.00

- 241 ★田 **2c Lake, Ty. II, Schermack Ty. I, Eight Holes (320A).** Top imprint and plate no. 4686 block of six, perfs continue into the top selvage, original gum, few h.r., fresh deep color, Fine-Very Fine and very scarce, only two or three plate blocks are known, ex Belasco and illustrated in his book on p. 20, with 2000 P.F. certificate... E. 1,500-2,000



241



242



243

- 242 ★ **2c Lake, Ty. II, Schermack Ty. I, Seven Holes (320A).** Guide line pair, original gum which is somewhat harshly called "disturbed" on accompanying certificate, gorgeous color, outstanding centering, Extremely Fine, a beautiful guide line pair, with 2003 P.F. certificate..... 2,500.00
- 243 ★★ **2c Lake, Ty. II, Schermack Ty. I, Six Holes (320A).** Pair, original gum, deep rich color, well-centered, Very Fine, a scarce six-hole pair of the 2c Lake, ex Dr. Agris, with 1997 P.S.E. certificate (co-signed Belasco), we believe Scott has mistakenly transposed the values for the pair and line pair (they list \$3,250.00 for a pair and \$1,550.00 for a line pair, which cannot be correct)..... E. 1,000-1,500



244



245

- 244 ★ **1c Green, Schermack Ty. I, Eight Holes (343).** Guide line strip of four, original gum, rich color and well-centered, minor gum creases, Very Fine and choice, with 1993 P.S.E. certificate (co-signed Belasco)..... 700.00
- 245 ★ **1c Green, Schermack Ty. I, Eight Holes (343).** Pair with 3mm spacing, original gum, wide margins, Very Fine, with 2014 P.F. certificate, listed but unpriced as a 3mm pair ... E. 500-750

- 246 ★ **2c Carmine, Schermack Ty. I, Eight Holes (344).** Guide line pair, original gum, h.r., bright color, small thin in bottom margin of right stamp, appears Very Fine, a very scarce guide line pair of this issue, with 1993 P.S.E. certificate (co-signed Belasco)..... 2,750.00



246



247

- 247 **2c Carmine, Schermack Ty. I, Eight Holes (344).** Guide line pair, bright color, light machine cancel, small thin spot at left of right stamp
- EXTREMELY FINE APPEARANCE. A RARE USED GUIDE LINE PAIR OF THE 2-CENT 1908 ISSUE WITH SCHERMACK TYPE I EIGHT HOLE PERFORATIONS.
- This is the only used line pair of this issue we have encountered. None are known on cover. With 1998 P.S.E. certificate (co-signed Belasco). Unlisted in Scott.. E. 1,500-2,000

- 248 ★ **3c Deep Violet, Schermack Ty. I, Eight Holes (345).** Guide line pair, original gum, minor h.r. at bottom, rich color, well-centered

VERY FINE AND CHOICE. AN EXTREMELY RARE GUIDE LINE PAIR OF THE 3-CENT 1908 ISSUE WITH SCHERMACK TYPE I PERFORATIONS. THIS IS THE ONLY GUIDE LINE PAIR WE HAVE ENCOUNTERED.

The 1908 3c is one of the rarest issues to find with Schermack Ty. I perforations, particularly as a guide line pair. Outside of this sale we have not offered another example in any format since our 2010 sale of the Belasco collection.

Ex Dr. Agris. With 1988 A.P.S. and 1997 P.S.E. certificates (co-signed Belasco)..... 3,000.00



248



249

- 249 ★ **3c Deep Violet, Schermack Ty. I, Eight Holes (345).** Pair with 2.5mm spacing, original gum, lightly hinged, rich color, well-centered with large margins, Extremely Fine, the 1908 3c is one of the rarest issues to find with Schermack Ty. I perforations, outside of this sale we have not offered another example since our 2010 sale of the Belasco collection, with 2009 P.F. certificate 1,900.00



250

- 250 ★田 **2c Carmine, Lincoln, Schermack Ty. I, Eight Holes (368).** Bottom imprint, plate no. 4979 and small solid star block of six, original gum, few h.r., bright color, Very Fine and scarce plate block, each stamp with Mekeel backstamp, unlisted in Scott .. E. 1,000-1,500



251



252

- 251 ★ **2c Carmine, Lincoln, Schermack Ty. I, Eight Holes (368).** Guide line strip of four, original gum, middle stamps hinged and outer stamps Mint N.H., brilliant color, Very Fine, with copy of 1979 P.F. certificate for a block of 16..... 1,000.00
- 252 ★ **2c Carmine, Lincoln, Schermack Ty. I, Seven Holes (368).** Pair with 3mm spacing, original gum, bright color, Extremely Fine, scarce, with 1995 P.S.E. certificate (co-signed Belasco), listed but unpriced as 3mm spacing pair, Scott value as 2mm pair 1,150.00

- 253 ★ **2c Carmine, Lincoln, Schermack Ty. I, Six Holes (368).** Guide line pair, original gum, h.r. and with pencil notation on one, deep rich color, choice centering and margins

EXTREMELY FINE GUIDE LINE PAIR OF THE RARE 1909 2-CENT LINCOLN WITH SCHERMACK TYPE I SIX-HOLE PERFORATIONS.

This is the only guide line pair of this issue we have offered since keeping computerized records 30 years ago.

With 1998 P.S.E. certificate (co-signed Belasco). 2,500.00



253



254

- 254 ★田 **2c Carmine, Lincoln, Schermack Ty. I, Six Holes (368).** Left imprint and plate no. 4982 block of six with string of pressman's initials, original gum, lightly hinged, bright color, choice centering and margins

EXTREMELY FINE AND VERY RARE PLATE BLOCK OF THE 1909 2-CENT LINCOLN WITH SCHERMACK TYPE I SIX-HOLE PERFORATIONS. THIS IS THE ONLY EXAMPLE WE HAVE ENCOUNTERED.

The 1909 2c Lincoln is very scarce with Schermack Ty. I six or seven hole perforations. This is the only plate block with six or seven holes we have have offered since keeping computerized records 30 years ago. While obviously a request item, it is a remarkable showpiece.

With 1985 P.F. certificate. Unlisted in Scott. E. 2,000-3,000

THE SCHERMACK COMPANY TYPE II PERFORATIONS



255

- 255 ★ **1c Blue Green, Schermack Ty. II (314).** Guide line strip of four, original gum, minor h.r., deep rich color, well-centered, pos. 2 light vertical crease, still Extremely Fine, ex Howard, one stamp Mekeel backstamp, with 1989 P.S.E. certificate 1,200.00



256

- 256 ☒ **1c Blue Green, Schermack Ty. II (314).** Pair, tied by partly clear strike of Minnesota duplex datestamp on 2c entire (U385) to Fresno Cal., right stamp with small tear at bottom, cover reduced at left and with small edge tear at top, otherwise Very Fine, a very rare cover, the Belasco book states this issue is unknown on commercial covers, though this cover has no obvious signs of a philatelic creation, with 1991 P.F. certificate, Scott value \$2,250.00..... E. 750-1,000

5-CENT 1908 IMPERFORATE WITH SCHERMACK TYPE II PERFORATIONS

ONE OF THE RAREST OF
ALL VENDING AND AFFIXING MACHINE PERFORATIONS



257

257 ★ **5c Blue, Imperforate, Schermack Ty. II (315).** Guide line pair, original gum, extraordinarily choice centering, deep shade on bright fresh paper

EXTREMELY FINE. ONE OF TWO GUIDE LINE PAIRS OF THE 5-CENT 1908 WITH SCHERMACK TYPE II PERFORATIONS REPORTED IN THE BELASCO BOOK. A MAJOR RARITY OF EARLY 20TH CENTURY PHILATELY.

The 5c Blue (315) with Schermack Type II perforations, produced at the request of collectors, is one of the rarest of all vending and affixing machine varieties. A review of The Philatelic Foundation records and auction catalogue listings located approximately six ordinary pairs. There is one ordinary pair in the Miller collection owned by The New York Public Library. The Belasco book (p. 23) reports two guide line pairs — we believe the other line pair is the one offered in Sale 28 of the Col. Green collection (Costales, 10/28-11/1/1946, lot 1307).

“CHM” (Charles H. Mekeel) initials in ink on back. With 1994 P.S.E. certificate (co-signed Belasco). Guide line pair listed but unpriced in Scott — value for a pair is \$9,000.00). E. 10,000-15,000



258

- 258 ★ **5c Blue, Imperforate, Schermack Ty. II (315).** Pair, original gum, well-centered, perfs either trimmed at left or a natural straight edge, deep shade on bright fresh paper

VERY FINE. ONE OF APPROXIMATELY SIX AVAILABLE PAIRS OF THE 5-CENT 1908 WITH SCHERMACK TYPE II PERFORATIONS.

The 5c Blue (315) with Schermack Type II perforations, produced at the request of collectors, is one of the rarest of all vending and affixing machine varieties. A review of The Philatelic Foundation records and auction catalogue listings located approximately six ordinary pairs. There is one ordinary pair in the Miller collection owned by The New York Public Library. The Belasco book (p. 23) reports two guide line pairs, one of which is offered in lot 257.

“CHM” (Charles H. Mekeel) initials in ink on back. With 1982 P.F. certificate... 9,000.00

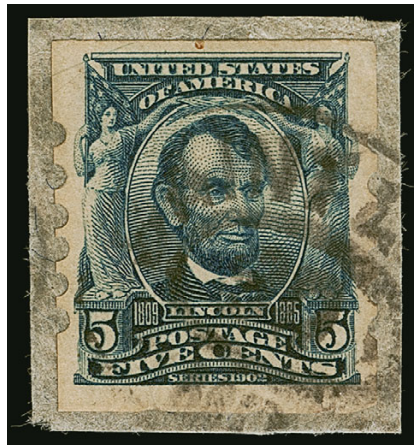

259

- 259 **5c Blue, Imperforate, Schermack Ty. II (315).** Well-centered, deep shade, tied by Saint Louis Mo. double-oval cancel on small piece, tiny brown inclusion in top margin

VERY FINE. POSSIBLY THE ONLY USED EXAMPLE OF THE 5-CENT 1908 WITH SCHERMACK TYPE II PERFORATIONS IN EXISTENCE.

The 5c Blue (315) with Schermack Type II perforations, produced at the request of collectors, is one of the rarest of all vending and affixing machine varieties. A review of The Philatelic Foundation records and auction catalogue listings located approximately six ordinary pairs. There is one ordinary pair in the Miller collection owned by The New York Public Library. The Belasco book (p. 23) reports two guide line pairs (one offered in lot 257). This is the only used example of this rarity we have been able to locate (Belasco stated that no covers are known). The Saint Louis cancel points to Charles H. Mekeel as the likely source of this stamp.

Hinge attached with pencil note “May 51 25.00 G. P. Howard #315 Sh II Only Known Used Copy”. With 1977 P.F. certificate. Scott value \$1,900.00 for a used pair is evidently not based on any actual item or sale record. E. 2,000-3,000



260



261

- 260 ★ **2c Carmine, Ty. I, Schermack Ty. II (320).** Guide line strip of four, original gum, one stamp light pencil notation, brilliant color, Very Fine 750.00
- 261 ★ **2c Lake, Ty. II, Schermack Ty. II (320A).** Guide line pair, original gum, h.r., tiny nick in margin at top left, appears Very Fine, backstamp of undetermined origin 525.00



262EX



263

- 262 ★ **1c Green, Schermack Ty. II (343).** Two pairs showing 3mm and 2mm spacing, 3mm original gum, lightly hinged, wide margins, fresh and Extremely Fine, 2mm original gum with slight disturbance not mentioned on certificate, Very Fine, with 2006 P.F. certificate(Photo Ex) 1,700.00
- 263 ★ **2c Carmine, Schermack Ty. II (344).** Pair with 3mm spacing, original gum, rich color and nicely centered, fresh and Very Fine, ex Belasco, with 1981 P.F. certificate..... 1,100.00



264

- 264 ★ **3c Deep Violet, Schermack Ty. II (345).** Pair with 2mm spacing, original gum, rich color, left stamp small thin spot, appears Very Fine..... 875.00

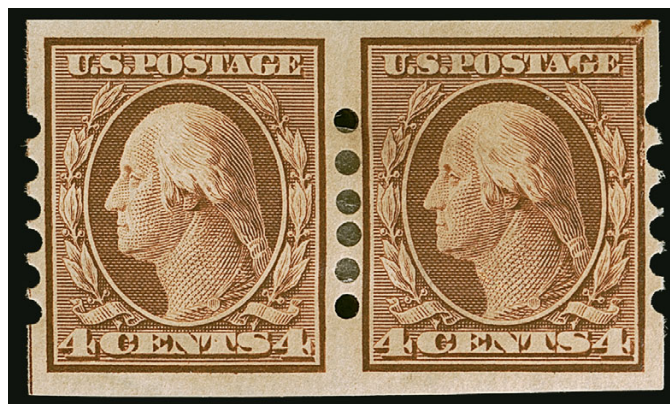

265

- 265 ★ **4c Orange Brown, Schermack Ty. II (346).** Pair with 2mm spacing, original gum, h.r., slight gum toning spot on right stamp, appears Very Fine, a scarce pair, ex Belasco, with 1999 P.F. certificate not mentioning the gum toning..... 1,500.00



266

- 266 ★ **5c Blue, Schermack Ty. II (347).** Guide line pair, original gum, h.r. and with large pencil notations on gum of right stamp, rich color, Very Fine and very scarce guide line pair, this is the only example we have offered in at least 30 years, with 1976 P.F. certificate 2,000.00



267

- 267 ★ **2c Carmine, Lincoln, Schermack Ty. II (368).** Guide line strip of four, original gum, couple h.r., bright color and attractive centering, left stamp gum wrinkle, Very Fine, each stamp with Mekeel backstamp 750.00



268

- 268 ☒ **2c Carmine, Lincoln, Schermack Ty. II (368).** Clear perfs at left, trimmed or cut at right, used with **four additional 1c-2c stamps with Schermack Ty. I or Ty. II perforations**, including Ty. I eight holes (314, 320A) and Ty. II (314, 320A), tied by "Pine Lawn Mo. Registered Jul. 27, 1909 P.M." circular datestamps on registered 2c buff entire to St. Paul Minn., C. H. Mekeel return handstamp, Saint Paul receiving backstamp, some minor edgewear, 2c Lincoln with small margin scuff at top

VERY FINE. A COLORFUL AND EXCEPTIONAL FRANKING WITH THE 1909 2-CENT LINCOLN SCHERMACK TYPE II, ALONG WITH FOUR OTHER TYPE I OR TYPE II STAMPS.

The Belasco book states that no covers are known with the 2c Lincoln Schermack Ty. II — only a piece of a Mekeel cover with a pair dated Oct. 11, 1909, which Belasco called the earliest known use (the piece is in the Getlan collection). We presume Belasco was not aware of this cover, which pre-dates the piece by more than three months and which may well be unique..... E. 2,000-3,000

THE SCHERMACK COMPANY TYPE III PERFORATIONS

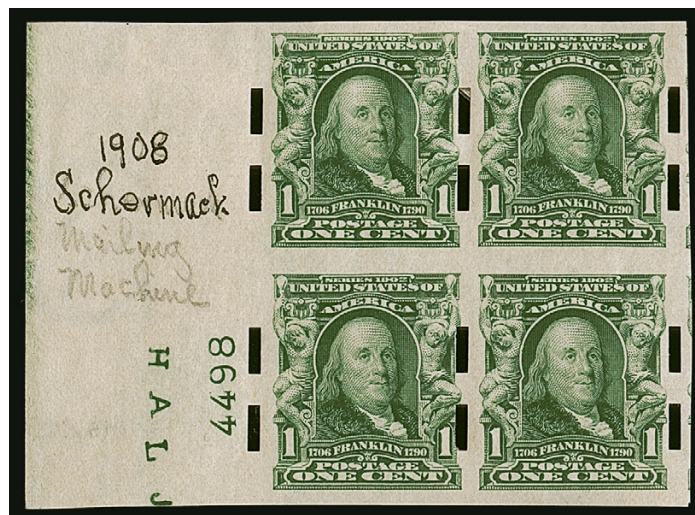

269

- 269 ★ **1c Green, Schermack Ty. III (314).** Block of four with plate no. 4498 sheet margin at left, original gum, h.r., large margins, manuscript writing in margin, Very Fine.. 800.00



270

- 270 ☒ **1c Green, Schermack Ty. III (314).** Pair, right stamp with pulled perf at lower right, used with **2c Carmine, Schermack Ty. III (344)** as well as two pairs No. 332 and sheet margin single of No. 371, tied by "Phillipsburg N.J. Mar. 9, 1910" duplex datestamps on foundry business corner card registered cover to Proctorsville Vt., purple "Phillipsburg N.J. Registered Mar. 9, 1910" double-circle datestamp, Very Fine and colorful use, with 2006 P.S.E. certificate E. 1,000-1,500



4-CENT BROWN, IMPERFORATE, SCHERMACK TYPE III PERFORATIONS SCOTT 314A

ONE OF TWO RECORDED GUIDE LINE PAIRS

- 271 ★ **4c Brown, Imperforate, Schermack Ty. III (314A).** Guide line pair, original gum, each stamp with small hinge remnant, deep rich color, full and intact Schermack perforations VERY FINE. ONE OF TWO EXTANT GUIDE LINE PAIRS OF THE RARE 4-CENT 1908 IMPERFORATE — ONLY FOUR PAIRS, TWO LINE PAIRS AND NINE SINGLES ARE KNOWN IN UNUSED CONDITION.

Our census of unused Scott 314A, available at <https://siegelauctions.com/census/us/scott/314A>, records four intact pairs, two guide line pairs and nine singles, for a total of 21 unused stamps. One of the singles is in the Miller collection owned by The New York Public Library. There are only 32 used singles (two on piece), two used strips of three (one in NYPL collection), a used pair and four covers (one of which bears a strip of three), for a total of 46 used stamps.

With the rising popularity of vending and affixing machines, the Bureau of Engraving and Printing received numerous requests from manufacturers for supplies of imperforate stamps, which could then be privately perforated to conform to each firm's machine. In May 1908, a supply of 25 sheets (400 stamps per sheet) of the 4c 1902 Issue, without perforations, was delivered to the Schermack Mailing Machine Co. in Detroit. The entire supply was cut into coils with Schermack Type III perforations designed for the firm's patented affixing machine and delivered to the Winfield Printing Co. for use on mass mailings of advertising material. Approximately 6,000 were used on a mailing for Hamilton Carhartt Manufacturer, and almost all of the 4,000 balance were used on a mailing for Burroughs Adding Machine Co.

All of the Scott 314A stamps that exist in unused condition originate from a local Detroit stamp collector, Karl Koslowski, who was the only one to purchase some of the 4c Imperforates—either from the Winfield Printing Company or from the Schermack firm. His earliest account of the event appeared two years later in the *Philadelphia Stamp News* and is considered to be the most reliable of several conflicting stories told by Koslowski (and interpreted by others) at later dates. In the 1910 article, Koslowski explains that he purchased 50 stamps and expected to be able to buy more, but the supply was destroyed when he returned. We can account for 32 of the 50 stamps Koslowski claims he acquired. There are 21 unused stamps currently in our census, all of which must have come from him, and he used at least 11 stamps on mail to friends, including the strip of three on a Koslowski cover, two used strips of three off cover (the mass mailings were all singles) and two singles on separate Koslowski covers. The earliest known cover is dated at Detroit on May 27, 1908, from Koslowski to a friend in Austria, and the latest is dated April 8, 1909, which was mailed to him using a sheet-margin single from Sicklerville, New Jersey. Apart from the stamps Koslowski used, there is one recorded commercial cover (June 2, 1908) and 32 used single stamps.

The two recorded guide line pairs have both been sold by the Siegel firm in their last auction appearances. The other pair was sold for \$400,000 hammer in our sale of the Alan B. Whitman collection (Sale 968B, Sep. 22-25, 2009, lot 388). The pair offered here was acquired by Mr. Getlan in our sale of the Drucker Family collection (Sale 851, Oct. 9, 2002, lot 1291, realized \$200,000 hammer).

Census no. 314A-OG-LP-07. Ex Karl Koslowski, William Wyer and Drucker Family. With 1978 and 2002 P.F. certificates. 375,000.00



272

- 272 (★) **4c Brown, Imperforate, Schermack Ty. III (314A).** Unused (no gum), deep rich color, full Schermack perms at right just barely in, two visible notched perms at left, beautifully centered top to bottom

FINE. ONE OF NINE RECORDED UNUSED SINGLES OF THE RARE 4-CENT 1908 IMPERFORATE.

Our census of unused Scott 314A, available at <https://siegelauctions.com/census/us/scott/314A>, records four intact pairs, two guide line pairs and nine singles, for a total of 21 unused stamps. One of the singles is in the Miller collection owned by The New York Public Library. There are only 32 used singles (two on piece), two used strips of three (one in NYPL collection), a used pair and four covers (one of which bears a strip of three), for a total of 46 used stamps.

With the rising popularity of vending and affixing machines, the Bureau of Engraving and Printing received numerous requests from manufacturers for supplies of imperforate stamps, which could then be privately perforated to conform to each firm's machine. In May 1908, a supply of 25 sheets (400 stamps per sheet) of the 4c 1902 Issue, without perforations, was delivered to the Schermack Mailing Machine Co. in Detroit. The entire supply was cut into coils with Schermack Type III perforations designed for the firm's patented affixing machine and delivered to the Winfield Printing Co. for use on mass mailings of advertising material. Approximately 6,000 were used on a mailing for Hamilton Carhartt Manufacturer, and almost all of the 4,000 balance were used on a mailing for Burroughs Adding Machine Co.

All of the Scott 314A stamps that exist in unused condition originate from a local Detroit stamp collector, Karl Koslowski, who was the only one to purchase some of the 4c Imperforates—either from the Winfield Printing Company or from the Schermack firm. His earliest account of the event appeared two years later in the *Philadelphia Stamp News* and is considered to be the most reliable of several conflicting stories told by Koslowski (and interpreted by others) at later dates. In the 1910 article, Koslowski explains that he purchased 50 stamps and expected to be able to buy more, but the supply was destroyed when he returned. We can account for 32 of the 50 stamps Koslowski claims he acquired. There are 21 unused stamps currently in our census, all of which must have come from him, and he used at least 11 stamps on mail to friends, including the strip of three on a Koslowski cover, two used strips of three off cover (the mass mailings were all singles) and two singles on separate Koslowski covers. The earliest known cover is dated at Detroit on May 27, 1908, from Koslowski to a friend in Austria, and the latest is dated April 8, 1909, which was mailed to him using a sheet-margin single from Sicklerville, New Jersey. Apart from the stamps Koslowski used, there is one recorded commercial cover (June 2, 1908) and 32 used single stamps.

Census no. 314A-UNC-09. Ex Koslowski. With 1975 P.F. certificate. Scott value \$100,000.00 with original gum..... E. 30,000-40,000



273

- 273 ★★ **5c Blue, Imperforate, Schermack Ty. III (315).** Mint N.H. horizontal strip of four with “Bureau, Engraving & Printing” imprint and plate no. 4073 in wide top sheet margin, centered slightly to right but large bottom margin, fresh and bright color

VERY FINE. THE ONLY RECORDED IMPRINT AND PLATE NUMBER MULTIPLE OF THE 5-CENT 1908 IMPERFORATE WITH SCHERMACK TYPE III PERFORATIONS. A MAGNIFICENT 20TH CENTURY PHILATELIC RARITY.

This phenomenal imprint and plate number strip of the 5c 1908 Imperforate with Schermack Type III perforations was offered at auction in a Suburban Stamp Co. sale (November 24, 1984). According to the firm's principal, Larry Bustillo, it came from a collection in Evanston, Illinois, but he has no other information concerning its provenance. We searched the run of Colonel Green sales and did not locate it among his private perforation items.

With 1984 P.F. certificate (issued to Suburban/Bustillo). Scott value as a strip of four is \$17,000.00 (presumably for an ordinary strip). E. 15,000-20,000



274

- 274 ★ **5c Blue, Imperforate, Schermack Ty. II (315).** Horizontal strip of five, original gum, lightly hinged, rich color and very fresh, centered slightly to left but top and bottom margins are balanced, vertical crease between two stamps at left, which leaves the Scott-listed strip of four completely untouched

VERY FINE. AN EXTREMELY RARE AND IMPRESSIVE MULTIPLE OF THE 5-CENT 1908 IMPERFORATE WITH SCHERMACK TYPE III PERFORATIONS.

With 1983 P.F. certificate. Scott value for strip of four is \$17,000.00..... E. 7,500-10,000

275

2c Lake, Ty. II, Schermack Ty. III, 6-Hole Control Perfin (320A). Full Ty. III perfs on both sides, Howard perfin pattern 137 (meaning holes 1, 3 and 7 are unpunched in the grid of 9), deep rich color, New York machine cancel, certificate mentions a tiny perf crease at right which is all but invisible

VERY FINE. AN EXTREMELY RARE EXAMPLE OF THE 1908 2-CENT LAKE TYPE II WITH SCHERMACK TYPE III PERFORATIONS AND 6-HOLE CONTROL PERFINS. ONLY TWO OR THREE ARE KNOWN.

The table in the Belasco book lists the no. 137 control perfin as being used by only three entities — Cosmopolitan Magazine, Motor Boating and National Magazine of Motor Boating — all from New York.

With 2002 A.P.S. certificate. 3,500.00



275



276EX

276

2c Lake, Ty. II, Schermack Ty. III (320A). Two guide line pairs, first with Pine Lawn Mo. grid cancel, deep rich color, trimmed perf at left, Very Fine appearance and scarce used, second original gum, barely hinged, large margins to full with portion of adjoining stamp at right, Very Fine (Photo Ex) 552.50



277

277 ★

2c Carmine, Ty. II, Schermack Ty. III (320Ad, formerly 320d). Guide line strip of four, complete Ty. III perfs on both ends, original gum, lightly hinged in middle, end stamps Mint N.H., bright color

VERY FINE AND RARE GUIDE LINE STRIP OF FOUR OF THE 1908 2-CENT CARMINE TYPE II. THIS ISSUE IS ONLY KNOWN WITH SCHERMACK TYPE III PERFORATIONS.

The Scott Catalogue notes that “No. 320Ad was issued imperforate, but all examples were privately perforated with large oblong perforations at the sides (Schermack Type III).” In this respect it is similar to its more famous and expensive counterparts, Scott 314A and 482A.

With 2002 P.S.E. certificate (co-signed Belasco). 2,000.00

278



- 278 ★★ **2c Carmine, Ty. II, Schermack Ty. III (320Ad, formerly 320d).** Mint N.H. strip of four with paste-up in middle, full perfs at left and trimmed at right, rich colors with the two pairs showing very slightly different shades of Carmine, fresh and Extremely Fine, the 2c 1908 Ty. II in the Carmine color is only known with Schermack Type III perforations, with 2004 P.F. certificate 1,250.00

279



279

- 2c Carmine, Ty. II, Schermack Ty. III (320Ad, formerly 320d).** Guide line pair, large margins all around with full Ty. III perfs and portion of adjoining stamp at right, light Pine Lawn Mo. grid cancel, thin spot at bottom right

VERY FINE APPEARANCE. AN EXTREMELY RARE USED GUIDE LINE PAIR OF THE 1908 2-CENT CARMINE TYPE II. THIS ISSUE IS ONLY KNOWN WITH SCHERMACK TYPE III PERFORATIONS AND VERY FEW USED GUIDE LINE PAIRS ARE KNOWN.

The Scott Catalogue notes that "No. 320Ad was issued imperforate, but all examples were privately perforated with large oblong perforations at the sides (Schermack Type III)." In this respect it is similar to its more famous and expensive counterparts, Scott 314A and 482A.

With 2013 P.F. certificate. 6,000.00

280

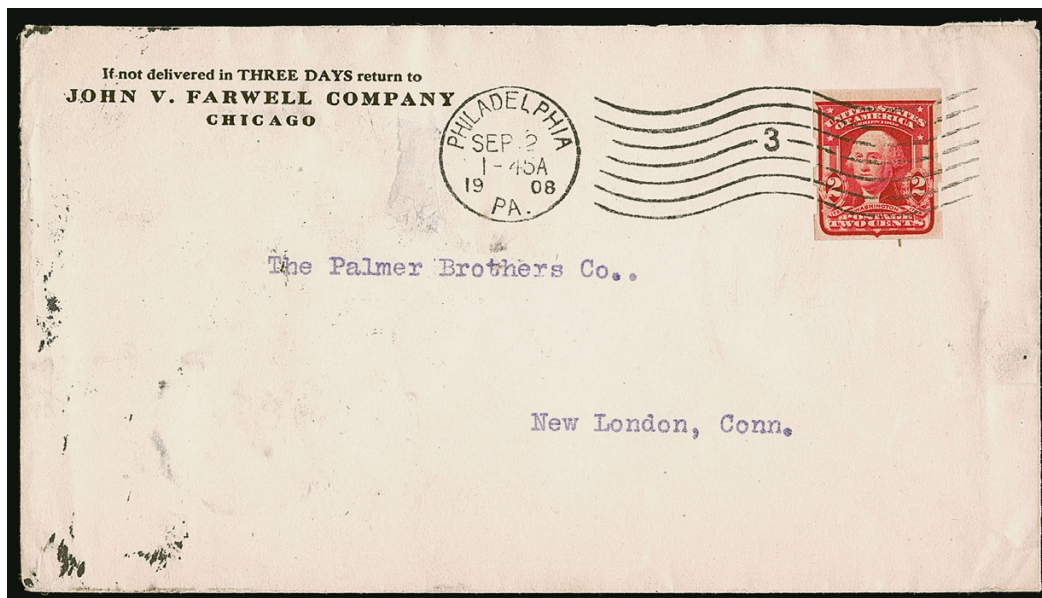

- 280 ☒ **2c Carmine, Ty. II, Schermack Ty. III (320Ad, formerly 320d).** Full Ty. III perfs on both sides, tied by "Philadelphia Pa. Sep. 2, 1908 1-45A" wavy-line machine cancel on **John V. Farwell Co.** corner card cover to New London Conn., receiving backstamp, small cover scuff to left of datestamp, Very Fine and scarce on-cover use, the 2c 1908 Ty. II in the Carmine color is only known with Schermack Type III perforations, we have encountered only approximately six covers, the Farwell Company used Schermack affixing machines and at first Schermack coils, before creating their own coils in a cost-saving effort, Scott value \$2,500.00 E. 750-1,000



281

- 281 ☒ **2c Carmine, Ty. II, Schermack Ty. III (320Ad, formerly 320d).** Pair, full Ty. III perfs, left stamp with nick at upper left and small perf tear, tied by Seattle Wash. slogan machine cancel dated Sep. 21, 1920, encouraging joining the (rapidly shrinking post-World War I) U.S. Army, on cover with printed address to Covell Manufacturing Co. in Benton Harbor Mich., Very Fine and scarce on-cover use, the 2c 1908 Ty. II in the Carmine color, which is only known with Schermack Type III perforations, we have encountered only approximately six covers, with 2011 P.F. certificate, Scott value \$2,500.00..... E. 500-750

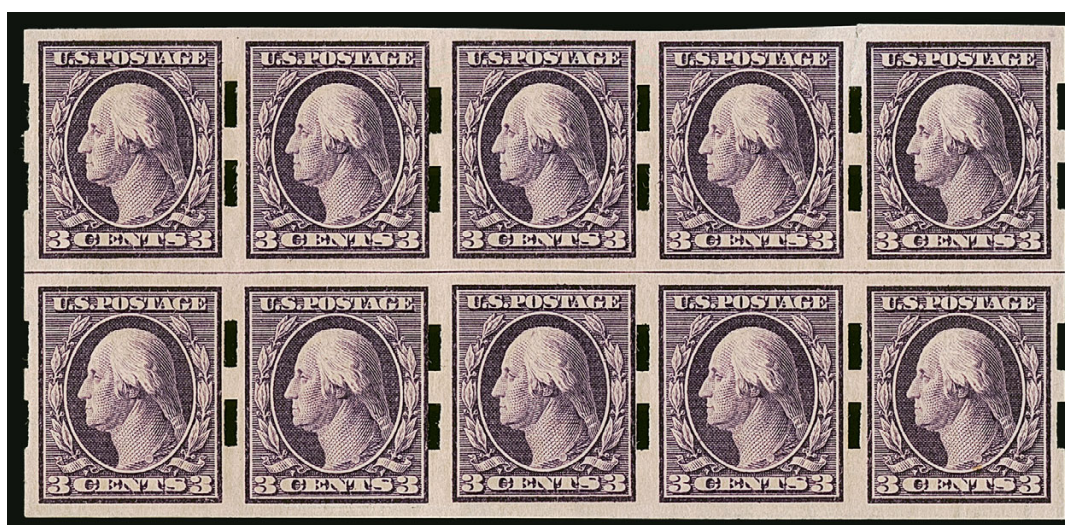

282

- 282 ★田 **3c Deep Violet, Schermack Ty. III (345).** Block of ten in 2 x 5 format with horizontal guide line, 2.5mm spacing, original gum, Mint N.H. except where a small sealed tear is present at upper right, deep rich color, appears Very Fine-Extremely Fine, ex Dr. Agris E. 150-200



283

- 283 ★田 **3c Deep Violet, Schermack Ty. III (345).** Wide top imprint and plate no. 4927 block of six, original gum, top center stamp h.r., others Mint N.H., Very Fine and rare, only a handful of plate blocks exist and this is a particularly choice example, ex Belasco, unlisted in Scott... E. 1,000-1,500

- 284 ★田 **4c Orange Brown, Schermack Ty. III (346).** Top arrow block of four, original gum, large h.r., rich color, Very Fine 500.00



284



285

- 285 ★田 **4c Orange Brown, Schermack Ty. III (346).** Bottom imprint, plate no. 5212 and star block of six, original gum, side pairs Mint N.H., Fine-Very Fine and rare, only a handful of plate blocks exist, ex Belasco, unlisted in Scott E. 1,000-1,500



286

- 286 ☒ **4c Orange Brown, Schermack Ty. III (346).** Two singles, used with normal 2c (375) and 1c Green Panama-Pacific (397), tied by "Keswick Va. Oct. 14, 1910" duplex datestamps on **registered 1c Blue on blue entire** to Volant Pa., Albermarle Stamp Co. handstamped corner card, purple "Registered No." boxed handstamp with manuscript "261", matching "Return Receipt Required" handstamp, receiving backstamp, slightly reduced at left

VERY FINE AND SCARCE ON-COVER USE OF THE 1908 4-CENT ORANGE BROWN WITH SCHERMACK TYPE III PERFORATIONS.

This correctly pays the 2c domestic letter rate plus 10c registration fee, with no fee for return receipt service. Ex Belasco. Scott value \$3,000.00..... E. 1,500-2,000



287

- 287 **4c Orange Brown, Schermack Ty. III (346).** Guide line strip of three with pair to left which was torn from the original strip of five (perhaps at application or during transit), also a single, used with normal 2c Washington (332) and tied by multiple strikes of Chicago Ill. oval cancels on back of shipping tag addressed to Shreveport La., printed Orr & Lockett hardware dealer return address, stamps with faults apart from the torn strip, otherwise Fine, a very rare and unusual use, with 1996 A.P.S. certificate, Scott value for cover is \$3,000.00..... E. 750-1,000

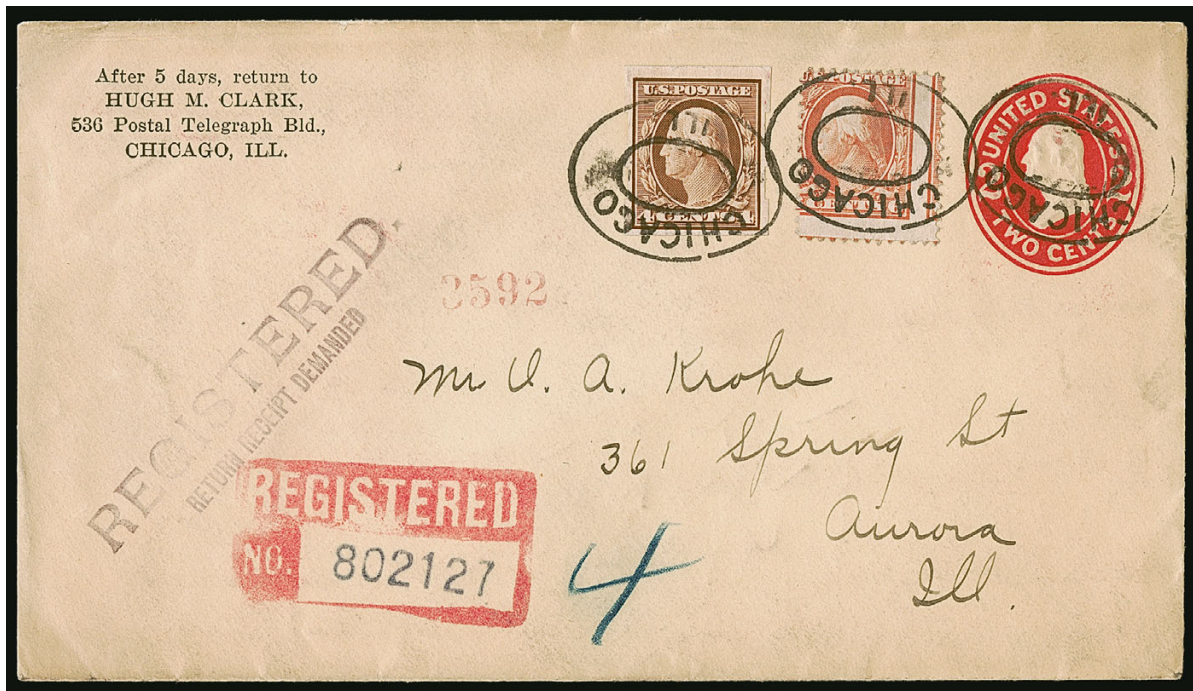

288

- 288 ☒ **4c Orange Brown, Schermack Ty. III (346).** Full perfs on both sides, used with **6c Red Orange (379)**, wildly misperfed, tied by "Chicago Ill." double-oval cancels on Hugh M. Clark stamp dealer corner card registered 2c entire (U406) to Aurora Ill., magenta "Registered No. 802127" boxed handstamp, purple "Registered/ Return Receipt Demanded" handstamp, matching "Chicago Ill. Registered Nov. 14, '11" double-circle datestamps tie "Clark's Auctions Chicago" label to back, receiving backstamp

VERY FINE AND SCARCE ON-COVER USE OF THE 4-CENT 1908 ISSUE WITH SCHERMACK TYPE III PERFORATIONS.

This correctly pays the 2c domestic letter rate plus 10c registration fee, with no fee for return receipt service. Scott value \$3,000.00 E. 1,500-2,000



- 289 ★田 **5c Blue, Schermack Ty. III (347).** Block of 25 with vertical guide line between second and third rows, original gum, most are Mint N.H., second row was stuck down to something in the past and removing it disturbed the gum in that row and caused thin spots, also small faults at upper right, overall Very Fine appearance and an impressive block which is the **largest recorded multiple**, with 2004 P.S.E. certificate, Scott value as four guide line strips of four, without premium for the other five stamps or the block format..... 2,000.00

289

- 290 ★田 5c Blue, Schermack Ty. III (347). Wide top imprint and plate no. 4931 block of six, original gum, side pairs Mint N.H., center pair h.r., Fine-Very Fine and rare plate block, only a handful are believed to exist, and as a bonus, this plate block has a multitude of **fine plate cracks** in and around the imprint and plate number, ex Belasco, Scott lists plate crack but does not give a value and this Schermack Ty. III plate block is unlisted E. 1,000-1,500



290



291

- 291 ★田 2c Carmine, Lincoln, Schermack Ty. III (368). Top imprint, plate no. 4982 and small solid star block of six, perfs extend into the sheet margin, original gum, four stamps are Mint N.H., pos. 1-2 were stuck down to something in the past and removing it disturbed the gum in that pair and caused a thin and a perf tear, perfs also trimmed at left, otherwise Very Fine and very scarce plate block, unlisted in Scott E. 500-750



292

- 292 ★★ 2c Carmine, Alaska-Yukon, Schermack Ty. III (371). Mint N.H. guide line strip of six, brilliant color and choice centering, Extremely Fine, with 1991 P.S.E. certificate, Scott value for guide line strip of four without premium for the two additional stamps 475.00



293

- 293 ☒ **2c Carmine, Alaska-Yukon, Schermack Ty. III (371).** Full Ty. III perfs, tied by partly clear strike of Brooklyn N.Y. 1911 duplex datestamp on legal-size cover to 5th Ave. Manhattan N.Y. street address, "W. Peters" Brooklyn return address handstamp, stamp with small tear at top right, cover with file fold at left and missing backflap

VERY FINE APPEARANCE. AN EXTREMELY RARE ON-COVER USE OF THE 2-CENT 1909 ALASKA-YUKON ISSUE WITH SCHERMACK TYPE III PERFORATIONS.

The size of the 2c Alaska-Yukon stamp made it impossible to apply from a Schermack affixing machine. Therefore, examples of this stamp with Schermack Ty. III perforations are request items for collectors. There are no demonstrably commercial uses known of this stamp and philatelic uses are also extremely rare. This is the only example we have encountered.

With 1997 P.F. certificate. Scott value \$4,000.00 E. 1,500-2,000

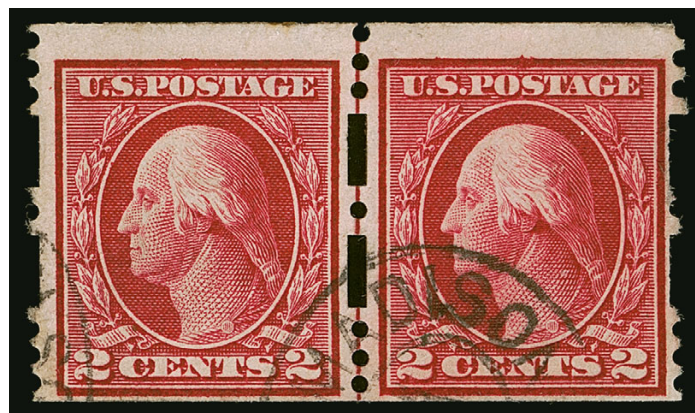

294

- 294 **2c Carmine, Schermack Ty. III, Compound Perfs 11.25 (409).** Guide line pair, normal Schermack Ty. III perfs with additional perfs measuring approximately 11.25, "Madison (Square Sta.)" double-oval cancel, Fine and rare, these varieties are discussed in the Belasco book (pp. 52-53), there are varying theories as to why or how they were produced, but whatever the correct explanation they are rare E. 500-750



295

- 295 ★ **2c Carmine, Ty. I, Schermack Ty. III, Paste-Up with Brown "Mail-Om-Eter" Test Stamp (482, TD14).** Coil leader strip of four of the test stamp No. TD14 with 2c No. 482 paste-up at right, Schermack Ty. III perforations on the stamp and at the end of the test strip, original gum, h.r. on test strip which also has a small margin thin at top left, Very Fine and a wonderful exhibit item, see the Belasco book (pp. 50-51) for a discussion of these test coils, which were attached as leaders to rolls of 3,000 Ty. III stamps, they allowed the roll to be started through the affixing machine and tested without wasting actual (and valuable) stamps E. 1,000-1,500



296

- 296 ★ **2c Carmine, Ty. I, 2c Carmine, Ty. IV, Schermack Ty. III, Paste-Up Combination (482/532).** Paste-up strip of four, right pair is the 1916 2c Ty. I (482), left pair is the 1920 2c Offset Ty. IV (532), creating a **combination pair in the middle**, original gum with small pencil notations, Very Fine and an outstanding variety, Scott value for combination listed under No. 532 2,250.00



2-CENT DEEP ROSE, TYPE Ia, IMPERFORATE, SCHERMACK TYPE III
SCOTT 482A

THE ONLY RECORDED MULTIPLE

297 **2c Deep Rose, Ty. Ia, Imperforate, Schermack Ty. III (482A).** Horizontal pair, with Schermack Ty. III perfs as all of the imperforate 2c Type Ia stamps must have, bold strike of "Chicago Ill. Apr. 20" duplex datestamp cancel, rich color, centered to left as are most examples, showing full Schermack Type III perfs all around, small break in paper at the top of the upper left hyphen hole, but this is outside the boundary of this pair and not considered a flaw

VERY FINE AND CHOICE. THIS IS THE UNIQUE PAIR AND THE ONLY RECORDED MULTIPLE OF THE 2-CENT TYPE Ia IMPERFORATE. AN OUTSTANDING RARITY AND ONE OF THE MOST IMPORTANT ITEMS OF 20TH CENTURY UNITED STATES PHILATELY.

Scott 482A, like its slightly more famous predecessor, Scott 314A, was issued imperforate by the Bureau of Engraving and Printing and sold to the Mailometer Company for use in its patented stamp-affixing machines with the Schermack Type III perforations. The Schermack "Sealer and Stamper" machine typically applied stamps one at a time, and, in most cases, the Type III hyphen-hole perfs would be cut off on one side. Unlike Scott 314A, the release of imperforate sheets printed from the experimental Type Ia plates escaped the notice of contemporary collectors, and, therefore, Scott 482A has a very small survival rate.

Our census of Scott 482A, available at our website at <https://siegelauctions.com/census/US/Scott/482A>, records this only known used multiple, three singles on separate covers and 42 used singles, for a total of 47 genuine stamps. A single with original gum and apparently imperforate has been certified as Scott 482A with perforations trimmed off, but most specialists agree it is a trimmed copy of Scott 500 (see Belasco book, p. 35).

Schermack Type III stamps are often cut into the design by the oblong perforations or miscut with one side of the perforated margin missing. This problem for collectors, which meant very little to contemporary users of the stamps, resulted from two consecutive events. First, the sheets were perforated with the Schermack holes, creating an opportunity for misalignment between the stamps. Second, when the strip of stamps was fed through the Schermack affixing machine, the cutting blade did not always align with the space between stamps.

Census no. 482A-CAN-PR-04. Ex Clifford C. Cole and Robert Zoellner. With 1958 P.F. certificate..... 140,000.00



298

298 **2c Deep Rose, Ty. Ia, Imperforate, Schermack Ty. III (482A).** With Schermack Ty. III perfs as all of the imperforate 2c Type Ia stamps must have, lightly applied wavy-line machine cancel, rich color, centered to one side as usual, showing **guideline and full Schermack perfs at right**, ample margin at left

VERY FINE. A SOUND AND LIGHTLY CANCELLED EXAMPLE OF THE 2-CENT TYPE Ia IMPERFORATE. A MAJOR RARITY OF 20TH CENTURY UNITED STATES PHILATELY.

Scott 482A, like its slightly more famous predecessor, Scott 314A, was issued imperforate by the Bureau of Engraving and Printing and sold to the Mailometer Company for use in its patented stamp-affixing machines with the Schermack Type III perforations. The Schermack "Sealer and Stamper" machine typically applied stamps one at a time, and, in most cases, the Type III hyphen-hole perfs would be cut off on one side. Unlike Scott 314A, the release of imperforate sheets printed from the experimental Type Ia plates escaped the notice of contemporary collectors, and, therefore, Scott 482A has a very small survival rate.

Our census of Scott 482A, available at our website at <https://siegelauctions.com/census/US/Scott/482A>, records this only known used multiple, three singles on separate covers and 42 used singles, for a total of 47 genuine stamps. A single with original gum and apparently imperforate has been certified as Scott 482A with perforations trimmed off, but most specialists agree it is a trimmed copy of Scott 500 (see Belasco book, p. 35).

Schermack Type III stamps are often cut into the design by the oblong perforations or miscut with one side of the perforated margin missing. This problem for collectors, which meant very little to contemporary users of the stamps, resulted from two consecutive events. First, the sheets were perforated with the Schermack holes, creating an opportunity for misalignment between the stamps. Second, when the strip of stamps was fed through the Schermack affixing machine, the cutting blade did not always align with the space between stamps.

Census no. 482A-CAN-47. With 1989 P.F. certificate. 65,000.00



299

- 299 ★ **3c Violet, Ty. II, Schermack Ty. III, Control Perfins (484).** Paste-up strip of four, original gum, lightly hinged, left stamp the paste-up with an unpunched Schermack Ty. III perf, "\$" symbol perfins between the margins of each stamp associated with the Southern Pacific Steamship Line, Galveston Tex., Very Fine and nice combination of elements E. 400-500

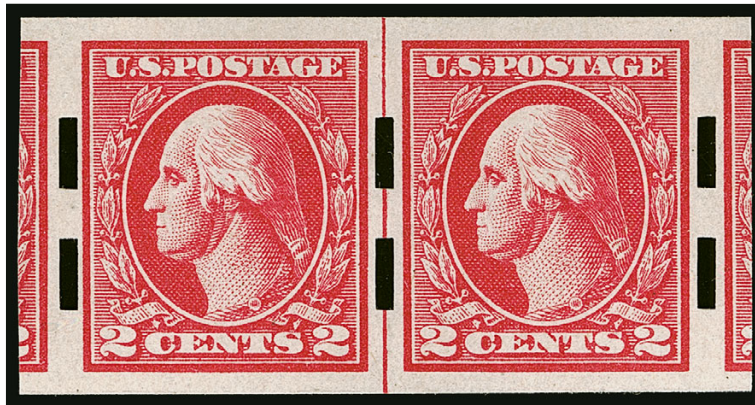

300

- 300 ★★ **2c Carmine, Ty. V, Schermack Ty. III (533).** Mint N.H. guide line pair, huge margins including portions of adjoining stamps at sides, which nicely show the complete Ty. III perfs, bright color, Extremely Fine Gem guide line pair, with 2006 P.F. certificate, Scott value as hinged..... 1,000.00



301

- 301 ★★ **2c Carmine, Ty. V, Schermack Ty. III (533).** Mint N.H. guide line strip of four, margins show complete Ty. III perfs throughout, brilliant color, fresh and Extremely Fine, a scarce Mint N.H. guide line strip of four, particularly in this quality, Scott value as hinged..... 2,500.00



302

- 302 ★★ 2c Carmine, Ty. V, Schermack Ty. III (533). Mint N.H. pair with **plate no. 11260 right sheet margin**, bright color, large margins showing the complete Ty. III perfs, Extremely Fine, Scott value as hinged 425.00



303

- 303 ★ 2c Carmine, Ty. I, 2c Carmine, Ty. VI, Schermack Ty. III, Paste-Up Combination (482/534A). Paste-up strip of six, left strip of three is the 1916 2c Ty. I (482), right strip of three is the 1920 2c Offset Ty. VI (534A), creating a **combination pair in the middle**, original gum with small pencil notations, Very Fine, an outstanding and rare variety, unlisted in Scott, which does list the similar combination with Nos. 482/532 (priced at \$2,250.00, see lot 296 for an example) E. 1,000-1,500



304

- 304 ★ 2c Carmine, Ty. VII, Schermack Ty. III (534B). Guide line pair, original gum, single h.r. at top, brilliant color, centered to top, fresh and Fine, this is a very rare guide line pair and the only example we have offered since keeping computerized records 30 years ago, with 1986 P.F. certificate..... 2,300.00



305

- 305 ★ **2c Carmine, Ty. VII, Schermack Ty. III (534B).** Strip of four, original gum, few h.r., fresh and brilliant color

FINE. AN EXTREMELY RARE STRIP OF FOUR OF THE 2-CENT IMPERFORATE TYPE VII WITH SCHERMACK TYPE III PERFORATIONS. THIS IS THE LARGEST RECORDED MULTIPLE.

The Belasco book lists a strip of four as the largest recorded multiple of this issue. Apart from offering this strip in one of our 2004 sales, we have not offered another since keeping computerized records 30 years ago. With 2004 A.P.S. certificate. 3,000.00



306

- 306 ★ **1c Green, Schermack Ty. III (575).** Guide line strip of four, original gum, outer stamps Mint N.H., deep rich color, Very Fine and choice 1,000.00

- 307 ★田 **1c Deep Green, Schermack Ty. III (575).** Wide top plate no. F14159 block of six, original gum, lightly hinged, deep rich color in a distinctly darker shade than the guide line strip offered in lot 306, top left stamp tiny toned spot in margin, light thinning around two perf holes at top (natural production flaw?), appears Very Fine, a rare plate block with only two or three known, ex Belasco, with 1992 P.F. certificate, unlisted in Scott E. 1,000-1,500



307



308

- 308 ★田 2c Carmine, Schermack Ty. III (577). Wide top plate no. F14197 block of six, original gum, hinged only on bottom center stamp, beautiful margins and centering, some natural gum wrinkles or creasing, still Extremely Fine and rare with only two or three plate blocks known, ex Belasco, with 1992 P.F. certificate E. 1,500-2,000

- 309 ★★田 2c Black, Harding, Schermack Ty. III (611). Mint N.H. centerline block of four, huge margins all around showing full Ty. III perfs throughout, Extremely Fine Gem position block, with 2014 P.F. certificate, Scott value as hinged 1,750.00



309



310

- 310 ★★田 2c Black, Harding, Schermack Ty. III (611). Mint N.H., bottom plate no. 15025 block of six, light gum creasing along center vertical row and small toned spots on gum of pos. 4, Very Fine appearance, an extremely rare plate block of the 2c Harding with Schermack Ty. III perforations, this is the only example we have encountered, ex Dr. Agris, with 1992 P.F. certificate, unlisted in Scott E. 1,500-2,000



311

- 311 ✉ **2c Black, Harding, Schermack Ty. III (611).** Horizontal pair, tied by "Detroit, Mich. Aug. 22 10:30PM 1924" machine slogan cancel on cover to Michigan Stamp & Coin Co. in Detroit, addressed in the hand of Karl Koslowski, famed philatelist and discoverer of Scott 314A, about one-third of cover at left reduced, small tear at top

VERY FINE PAIR. ONE OF TWO MULTIPLES AMONG THE SEVEN OR EIGHT REPORTED COVERS WITH THE 2-CENT HARDING TYPE III SCHERMACK PRIVATE AFFIXING MACHINE PERFORATIONS.

Used examples of the 2c Harding with Schermack Type III perforations are extremely rare, with seven or eight covers reported by Belasco. The Schermack stamps were intended to be used in affixing machines, which applied a single stamp to each envelope. However, all of the known 2c Harding covers were prepared by manually attaching the stamps. This cover was addressed by Karl Koslowski, who gained fame for his discovery and acquisition of the 4c 1908 Imperforate with Schermack Type III perforations (Scott 314A), one of the great rarities of United States philately.

With 2009 P.F. certificate. Scott value for a single on cover is \$6,000.00. . E. 5,000-7,500

U.S. AUTOMATIC VENDING COMPANY
NEW YORK, N.Y.

The U.S. Automatic Vending Company was active from 1907-1915 and produced machines to vend stamps and paper tickets. It was the most successful vending machine company to use proprietary coils in its machines, placing them in banks, stores and hotels along the East Coast and upper West Coast. The company produced three different groups of coils as well as stamp vending pockets.

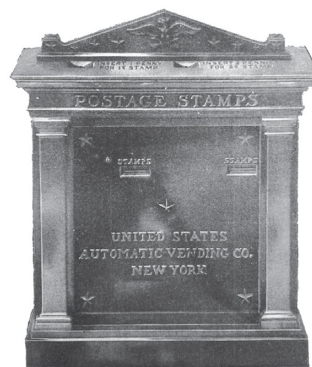

TEST COILS

- 312 ★ **U.S. Automatic Vending Co., [No Denomination] Red, Coil Test Stamp, Ty. I Perforations (TD24).** Strip of four, bottom pair in the strip is a paste-up, original gum, h.r. on bottom pair and top pair Mint N.H., brilliant color, Very Fine and choice, this is undoubtedly the largest recorded multiple (Belasco noted he had seen only a pair), Scott value as two pairs..... 850.00



312

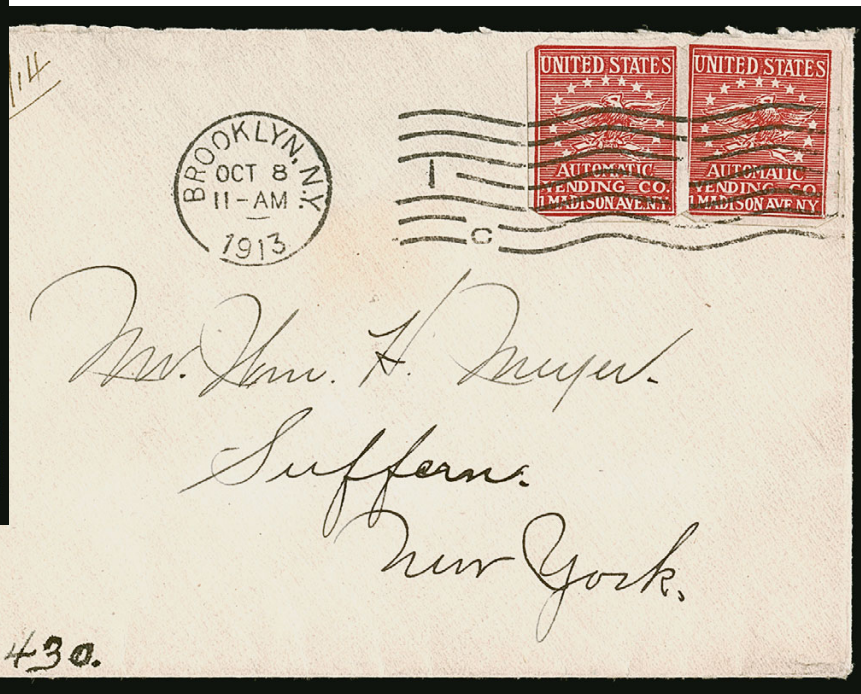

313

- 313 ☒ **U.S. Automatic Vending Co., [No Denomination] Red, Coil Test Stamp, Ty. I Perforations (TD24).** Horizontal pair, tied by "Brooklyn N.Y. Oct. 8, 1913 11-AM" machine cancel on cover to Suffern N.Y., missing backflap, Very Fine and undoubtedly unique, this cover is discussed in the Belasco book (p. 166) and he opines that there is no evidence this is a philatelic use, and may well be a legitimate vending machine customer use (though illegal), U.S.A.V. Ty. I perforations on U.S. stamps were in use in Brooklyn N.Y. during the period this cover was mailed, it may be that this pair was from a leader strip of a coil roll and was vended by accident and used by the customer, a fascinating and rare cover whatever the explanation, ex Cohen and Dr. Agris, with 1991 A.P.S. certificate E. 750-1,000



314

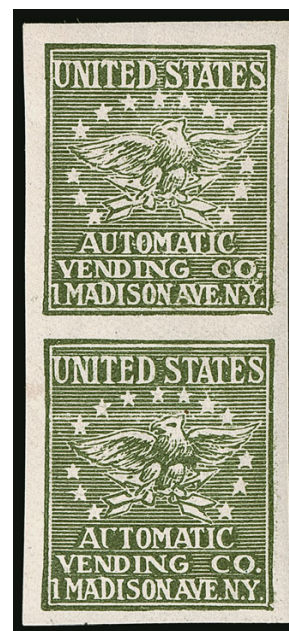

315

- 314 ★ **U.S. Automatic Vending Co., [No Denomination] Red, Coil Test Stamp, Rosback Perf 11.75 (TD24C).** Strip of three, original gum, h.r. on center stamp, horizontal production crease at top, Very Fine, Scott value as a pair without premium for the third stamp 350.00
- 315 ★ **U.S. Automatic Vending Co., [No Denomination] Green, Coil Test Stamp (TD24E).** Vertical pair, original gum, lightly hinged, large margins and rich color, fresh and Very Fine, rare despite its modest catalogue value, Belasco noted in his book that he had only seen a few of these test coils as singles, plus this pair, which is the largest recorded multiple, ex Belasco and illustrated in his book on p. 166 650.00

EXPERIMENTAL COIL

- 316 ★ **2c Scarlet, Ty. I, U.S. Automatic Vending Co. Experimental Coil (319c).** Vertical pair, original gum, barely hinged if at all, bright color, pencil "*Percy Mann Collection*" on back of both, Fine and very rare, this experimental item was reportedly produced in early 1907 and is the prototype of what became the Ty. I perforation, the notches at the sides were produced by hand, Belasco stated in his book that about a half-dozen genuine examples are known, with 1989 P.S.E. certificate E. 1,000-1,500



316

U.S AUTOMATIC VENDING COMPANY TYPE I PERFORATIONS



317



318

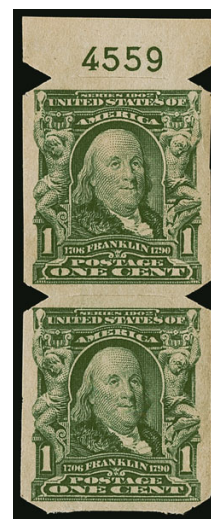

319

- 317 ★ **1c Blue Green, U.S. Automatic Vending Co. Ty. I (314).** Guide line strip of four, original gum, h.r., deep rich color, Very Fine and choice, with 2002 P.F. certificate 450.00
- 318 ★ **1c Blue Green, U.S. Automatic Vending Co. Ty. I (314).** Guide line pair, original gum, h.r., Very Fine and choice 110.00
- 319 ★★ **1c Blue Green, U.S. Automatic Vending Co. Ty. I (314).** Mint N.H. pair with **top plate no. 4559**, beautiful rich color, Extremely Fine, a scarce Mint N.H. example, with 2009 P.F. certificate E. 400-500

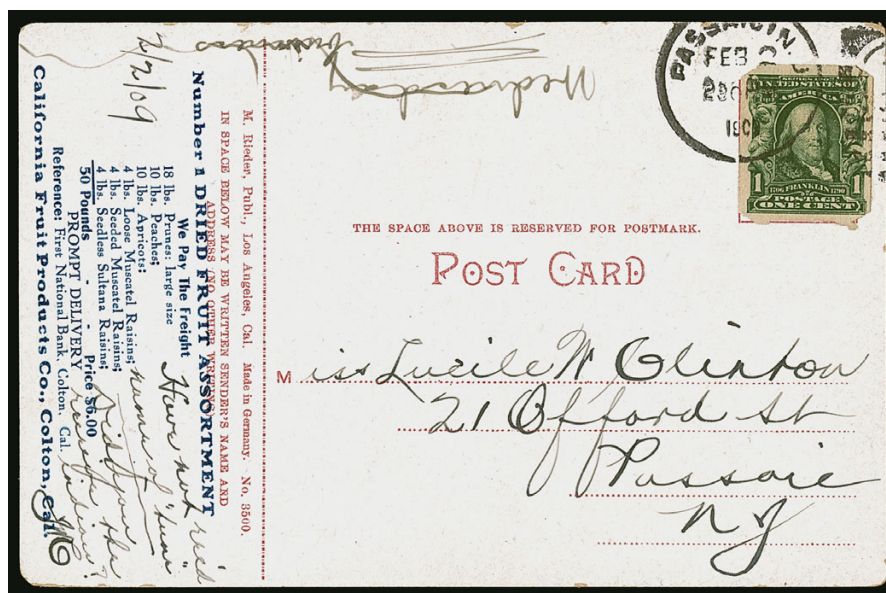

320

- 320 ☒ **1c Blue Green, U.S. Automatic Vending Co. Ty. I (314).** Tied by bold strike of "Passaic N.J. Feb. 2, 1909" duplex datestamp on picture postcard addressed locally, Very Fine and very rare commercial use, only a few commercial covers are recorded with Scott 314 and U.S.A.V. Ty. I perforations — the known uses are from Madison Square Station N.Y. and Passaic N.J., offered here, Scott value \$3,000.00 E. 1,000-1,500

- 321 ★ **5c Blue, Imperforate, U.S. Automatic Vending Co. Ty. I (315).** Guide line strip of four, original gum, small h.r. between each stamp, deep rich color

EXTREMELY FINE AND VERY RARE GUIDE LINE STRIP OF FOUR OF THE 5-CENT 1908 IMPERFORATE WITH U.S. AUTOMATIC VENDING CO. TYPE I PERFORATIONS.

A strip of four is the largest recorded multiple and this is the only guide line strip of this issue we have offered since keeping computerized records 30 years ago.

With 1990 P.S.E. certificate. Scott value as a guide line pair is \$2,250.00 E. 2,000-3,000



322

- 322 ★ **5c Blue, Imperforate, U.S. Automatic Vending Co. Ty. I (315).** Pair, original gum, h.r. at top, Very Fine, with 1951 and 2002 P.F. certificates..... 1,100.00



321

- 323 ★ **5c Blue, Imperforate, U.S. Automatic Vending Co. Ty. I (315).** Paste-up pair, original gum, h.r., small thin spot at right and tiny internal cuts in left "5"s, appears Very Fine, with 1992 P.S.E. certificate..... 1,900.00



323

*Special
delivery*



*6876
10*



*Mr. Graves, Secretary
to 3rd Army Post Master General
Washington
D.C.*

Personal

315-310

ONE OF THREE RECORDED SCOTT 315 COVERS WITH PRIVATE VENDING MACHINE PERFORATIONS

324 ☒ **5c Blue, Imperforate, U.S. Automatic Vending Co. Ty. I (315).** Pair, used with **2c Carmine, Ty. I, U.S. Automatic Vending Co. Ty. I (320)**, tied by “New York N.Y. Sta. W Jan. 10 (1909) 12 PM” duplex datestamps on **Special Delivery** cover to the 3rd Assistant Postmaster General’s office in Washington D.C., purple “Fee Claimed at Washington D.C. Jan. 11, 1909” double-circle datestamp, back with two additional Washington D.C. Jan. 11 datestamps, one a wavy-line machine cancel and the other a purple Special Delivery clock-style datestamp, some very slight soiling is inconsequential but mentioned for accuracy

VERY FINE. THIS IS ONE OF ONLY TWO RECORDED SCOTT 315 COVERS WITH PRIVATE VENDING OR AFFIXING MACHINE PERFORATIONS AVAILABLE TO COLLECTORS, AND THE ONLY RECORDED ON-COVER PAIR. ONE OF THE GREATEST COVERS OF PRIVATE VENDING AND AFFIXING MACHINE PERFORATIONS AND 20TH CENTURY PHILATELY.

The U.S. Automatic Vending Co. used the 1908 5c Imperforate for a brief period of time to make its Type I coils (Type II and III Scott 315 coils were made only for collectors and are not known on cover). However, there was apparently too little demand for the 5c denomination and it was superseded by the 5c stamp pockets, with two 2c and one 1c stamp.

There are only three recorded on-cover uses of Scott 315 with private vending and affixing machine perforations, each with U.S. Automatic Vending Co. Type I perforations. One of these is in the Miller collection at The New York Public Library, leaving only two available to collectors. In addition, there are only three recorded covers bearing the underlying 5c Scott 315 without private vending machine perforations. The six recorded covers are as follows:

Scott 315:

- 1) Vertical pair, December 20, 1908, from Indianapolis to Arthur M. Travers, Washington D.C. with 2c vertical coil, Scott 321; the pair was separated from the cover some time after 1954 and has recently been reunited; the 5c pair has few tiny surface scrapes on the top stamp and the 2c has a tear and a crease, 2020 Rarities Sale 1224, lot 190
- 2) Horizontal pair, April 10, 1909, registered cover from Boston to New York, ex Wagner, Ainsworth and Gross, Sale 1211, lot 551
- 3) Horizontal pair, April 20, 1917 (out of period use), with two pairs of 2c Hudson-Fulton, 5c pair partly lifted and one thinned with diagonal crease, yeardate of backstamp altered, 1996 Rarities sale

Scott 315 with U.S. Automatic Vending Co. Type I perforations:

- 4) Pair, used with 2c Carmine Shield, Ty. I, U.S. Automatic Vending Co. Ty. I, Jan. 11, 1909, on Special Delivery cover from New York to 3rd Asst. PMG office, Washington D.C., earliest documented use of the 5c U.S.A.V. Ty. I perforations, **the cover offered here**
- 5) Single, Sep. 25, 1914, on 1c Green entire from Fresno Cal. to Bovey Minn., ex Golin, Sale 812, lot 265, currently in the Getlan collection
- 6) Single, Dec. 18, 1910, used with pair 2c Carmine Shield, Ty. I, U.S. Automatic Vending Co. Ty. I, plus 3c in other normal postage, on U.S.A.V. corner card cover from New York to Portland Ore., Miller collection at The New York Public Library

The address on this cover appears to read “Mr. Travers, Secretary to 3rd Asst. Postmaster General, Washington D.C.” Travers was also the recipient of the cover listed above (no. 1) with a pair of Scott 315 and single Scott 321.

From our 1987 Rarities sale..... E. 20,000-30,000



326EX

325

325 ★ 2c Carmine, Ty. I, U.S. Automatic Vending Co. Ty. I (320). Block of ten in 2x5 format with full bottom imprint, original gum, six stamps Mint N.H., four others h.r., brilliant color, Very Fine and exceedingly rare, the U.S. Automatic Vending Co. perforating machines could not handle blocks, so this request item was folded vertically in order to be fed through the machine, this is believed to be the largest known multiple of the 2c Shield with U.S.A.V. Ty. I perforations, ex Dr. Agris, with 1997 P.S.E. certificate, unlisted in Scott as a block E. 1,000-1,500

326 ★ 2c 1906-08 Shield Issues, Ty. I-II, U.S. Automatic Vending Co. Ty. I (320, 320b, 320c, 320A). Assortment of five original gum items with Ty. I perforations, including guide line pairs of Ty. I Carmine (320) and Ty. I Scarlet (320b), block of four of Ty. I Carmine Rose (320c), pair and guide line strip of four of Ty. II Lake (320A), fresh and Very Fine group, one line pair with P.F. certificate (Photo Ex/Website PDF) 1,060.00

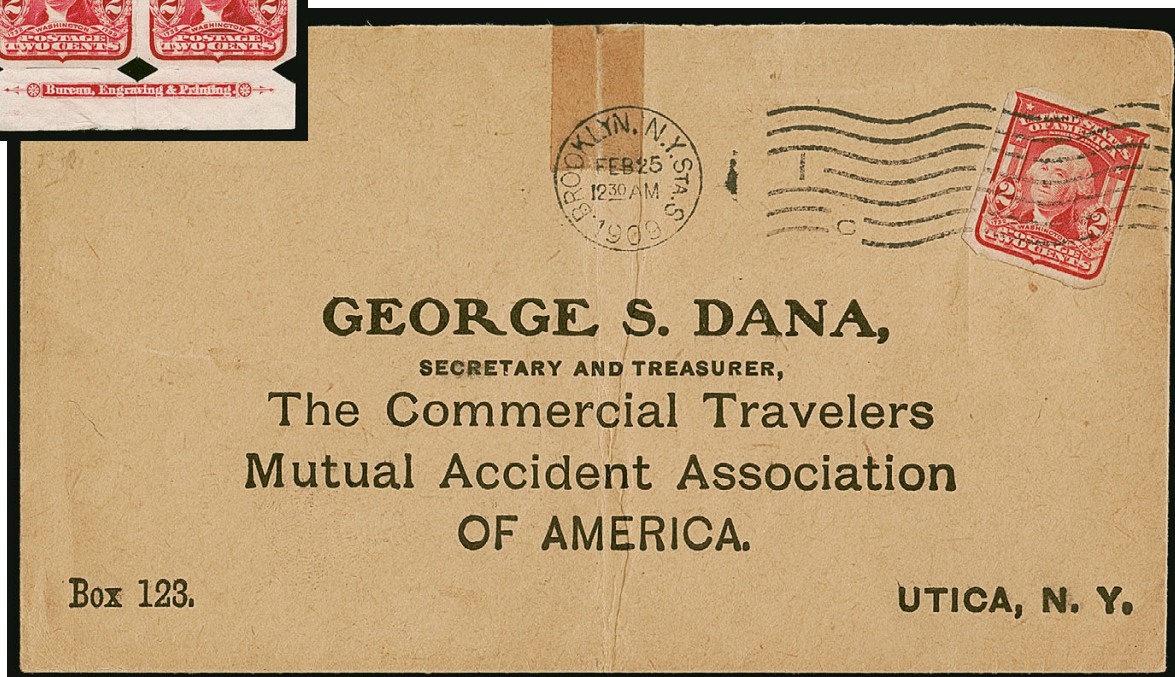

327

327 ☒ 2c Carmine, Ty. I, U.S. Automatic Vending Co. Ty. I (320). Bright color, tied by "Brooklyn N.Y. Sta. S Feb. 25, 1909 1230 AM" wavy-line machine cancel on buff cover with printed address for George S. Dana, Commercial Travelers Mutual Accident Association of America in Utica N.Y., receiving backstamps, central file fold was long ago reinforced by some scotch tape at top into the postmark, still Very Fine and very rare on-cover use of the 2c Shield with U.S.A.V. Ty. I perforations, with 1991 A.P.S. and 1997 P.F. certificates, Scott value \$4,250.00 E. 1,000-1,500

Photo Only, Copyright 1905 by The Rotograph Co.,
N. Y. City. Printed in Germany.

Post CARD

THIS SPACE MAY BE USED FOR CORRESPONDENCE

FOR ADDRESS ONLY.

U.S. POSTAGE
ONE CENT

NEW YORK, N.Y.
JAN 1
1-PM
1909

Miss Alice E. Wright.
Bullport.
New York.

Dad Feltner P.O. Box 100
New York City.

G 107 b

APRIL 5, 2022

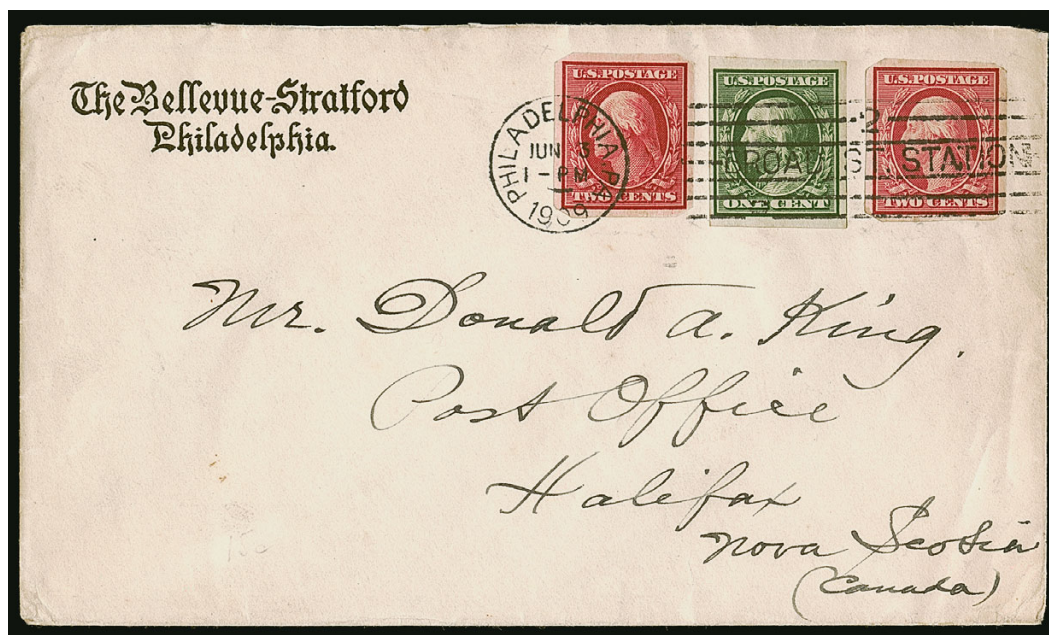

330

- 330 ☒ **2c Carmine, U.S. Automatic Vending Co. Ty. I (344).** Two, used with normal imperforate 1c Green (343) and tied by "Philadelphia Pa. Jun. 3, 1909" machine cancel on "**The Bellevue-Stratford Philadelphia**" hotel corner card cover to **Halifax, Nova Scotia**, Very Fine, a colorful and attractive use from this famous hotel, which was the site of the discovery of Legionnaires' disease in 1976, when 29 people died after exposure to Legionella bacteria at an American Legion conference at the hotel, ex Belasco..... E. 300-400



331

- 331 ☒ **1c Green, 2c Carmine, U.S. Automatic Vending Co. Ty. I (343-344).** Pair of 1c and strip of four of 2c, tied by "Reg" oval cancels on 1909 **registered cover to Guadalajara, Mexico**, Wheaton & Lowerree New York corner card, "Gen. P.O. New York N.Y. Oct. 21, 1909" provisional registry label handstamped in pink and wrapped around bottom with "93208" registration number, light blue "Ciudad Juarez" registered handstamp, back with purple "El Paso Tex. Registered Oct. 26, 1909" double-circle datestamp along with red "New York Reg" boxed handstamp and light blue Mexican "Certificado" oval handstamps, cover with small edge tears not affecting any stamps, Very Fine, a colorful and scarce use to Mexico with the 2c 1908 issue with U.S.A.V. Ty. I perforations, the addressee was a stamp collector, with 2007 P.F. certificate E. 1,500-2,000



332



333

- 332 ★ **3c Deep Violet, U.S. Automatic Vending Co. Ty. I (345).** Guide line strip of four, original gum, multiple h.r., bright color, one stamp tiny thin spot, appears Very Fine..... 200.00
- 333 ★田 **3c Deep Violet, U.S. Automatic Vending Co. Ty. I (345).** Two blocks of four with different spacing and in different shades, first with 2.4mm spacing and a darker shade, second with 2.6mm spacing and a lighter shade, original gum, first h.r. and second lightly hinged, Very Fine and scarce blocks, the U.S. Automatic Vending Co. perforating machines could not handle blocks, so these request items were folded vertically in order to be fed through the machine, unpriced in Scott..... E. 1,000-1,500



334

- 334 ☒ **3c Deep Violet, U.S. Automatic Vending Co. Ty. I (345).** Pair, used with pair, 2c Carmine, Alaska-Yukon, Brinkerhoff Ty. IIa, Coiled Sideways, tied by "Pine Lawn Mo. Jan. 3, 1910" grid duplex datestamp on registered C. H. Mekeel 2c entire to Hay Springs Nebr., purple "Pine Lawn Mo. Registered Jan. 3, 1910 P.M." circular datestamp, Hay Springs receiving backstamp, fresh and Very Fine, the 3c 1909 issue with U.S.A.V. Ty. I perforations is very rare on cover and is known only as stamp dealer uses, the 2c Alaska-Yukon with Brinkerhoff Ty. II or IIa perforations is also very scarce on cover, again with all known examples stamp dealer uses, ex Howard E. 1,000-1,500



335

- 335 ★ 4c Orange Brown, U.S. Automatic Vending Co. Ty. I (346). Guide line strip of four, original gum, multiple h.r., rich color, Very Fine 300.00



336

- 336 ★田 4c Orange Brown, U.S. Automatic Vending Co. Ty. I (346). Block of four, original gum, central h.r., rich color, Very Fine and very rare block, the U.S. Automatic Vending Co. perforating machines could not handle blocks, so this request item was folded vertically in order to be fed through the machine, ex Dr. Agris, with 1989 A.P.S. certificate, unpriced in Scott E. 750-1,000

- 337 ★ 5c Blue, U.S. Automatic Vending Co. Ty. I (347). Guide line strip of eight, consisting of guide line strip of four at bottom and strip of four at top, original gum, top and bottom stamps h.r., others Mint N.H., rich color, Very Fine and scarce large guide line strip 760.00



337

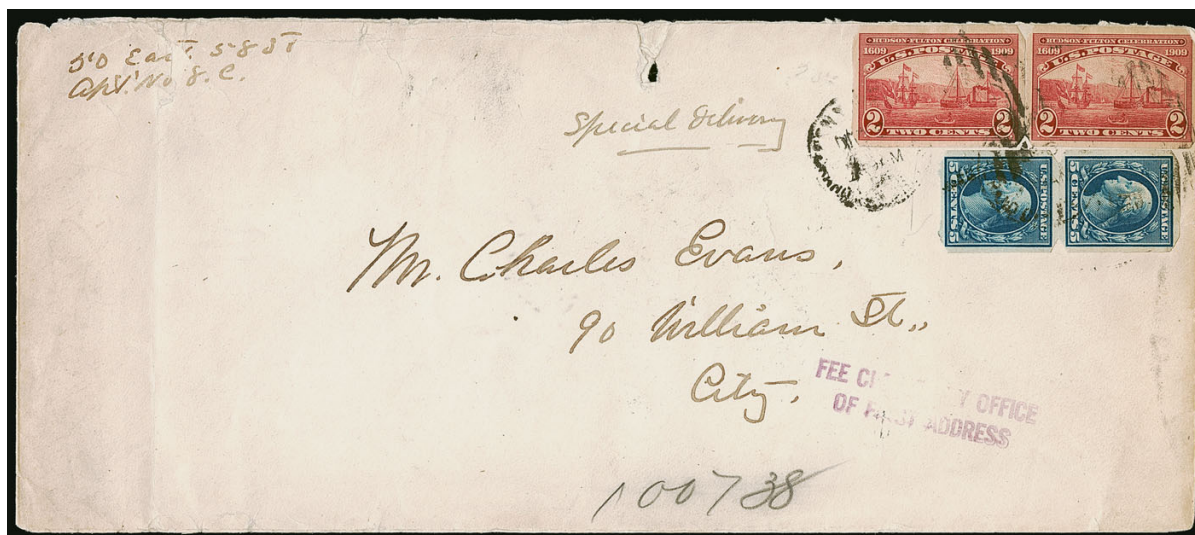

338

- 338 ✉ **5c Blue, U.S. Automatic Vending Co. Ty. I (347).** Pair, used with **pair 2c Carmine, Hudson-Fulton, U.S. Automatic Vending Co. Ty. II (373)**, tied by blurry strike of New York duplex cancel on 1920 legal-size **Special Delivery** cover to William Street address in New York City, receiving backstamp dated Dec. 6, 1920, certificate notes 2c stamps with small faults but we see only a crease, cover with spindle hole at top and minor edgewear

VERY FINE APPEARANCE. AN EXTREMELY RARE COVER BEARING A COMBINATION OF THE 1909 5-CENT WASHINGTON AND 2-CENT 1909 HUDSON-FULTON ISSUES WITH U.S. AUTOMATIC VENDING CO. PERFORATIONS.

The Belasco book notes that Scott 347 with U.S.A.V. Ty. I perforations is extremely rare on cover and known only as a philatelic use. The 2c Hudson-Fulton Ty. II is also very rare, and the combination of stamps on this cover is probably unique.

Ex Wagner. With 2002 P.F. certificate. Scott value \$7,500.00 for this combination
 E. 3,000-4,000



339

- 339 ✉ **5c Blue, U.S. Automatic Vending Co. Ty. I (347).** Two, used with **2c Carmine, U.S. Automatic Vending Co. Ty. I (344)**, tied by "Washington D.C. Mar. 4, 1909 730 PM" duplex datestamp on **Special Delivery** cover to Savannah Ga., 5c stamps with small faults and 2c defective, missing backflap, otherwise Fine and scarce use, Scott retail \$2,250.00 E. 1,000-1,500



340

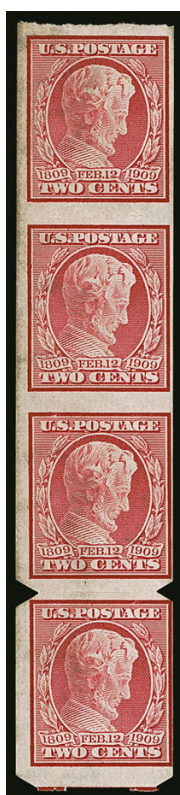

341EX

- 340 ★田 **2c Carmine, Lincoln, U.S. Automatic Vending Co. Ty. I (368).** Block of eight in 2x4 format with **plate no. 4976** and **small star bottom selvage**, original gum, bottom six stamps Mint N.H., Very Fine and very rare block with plate no., the U.S. Automatic Vending Co. perforating machines could not handle blocks, so this request item was folded vertically in order to be fed through the machine, with 2006 P.S.E. certificate, unpriced in Scott..... E. 1,000-1,500
- 341 ★ **2c Carmine, Lincoln, U.S. Automatic Vending Co. Ty. I (368).** Strip of four, unused (no gum), bottom pair normal Ty. I perforations and top pair **missing perforations**, just some evidence of the edges of the slits present but without any notches, Fine and interesting variety, ex Grunin, accompanied by normal paste-up strip of four for comparison(Photo Ex) E. 200-300

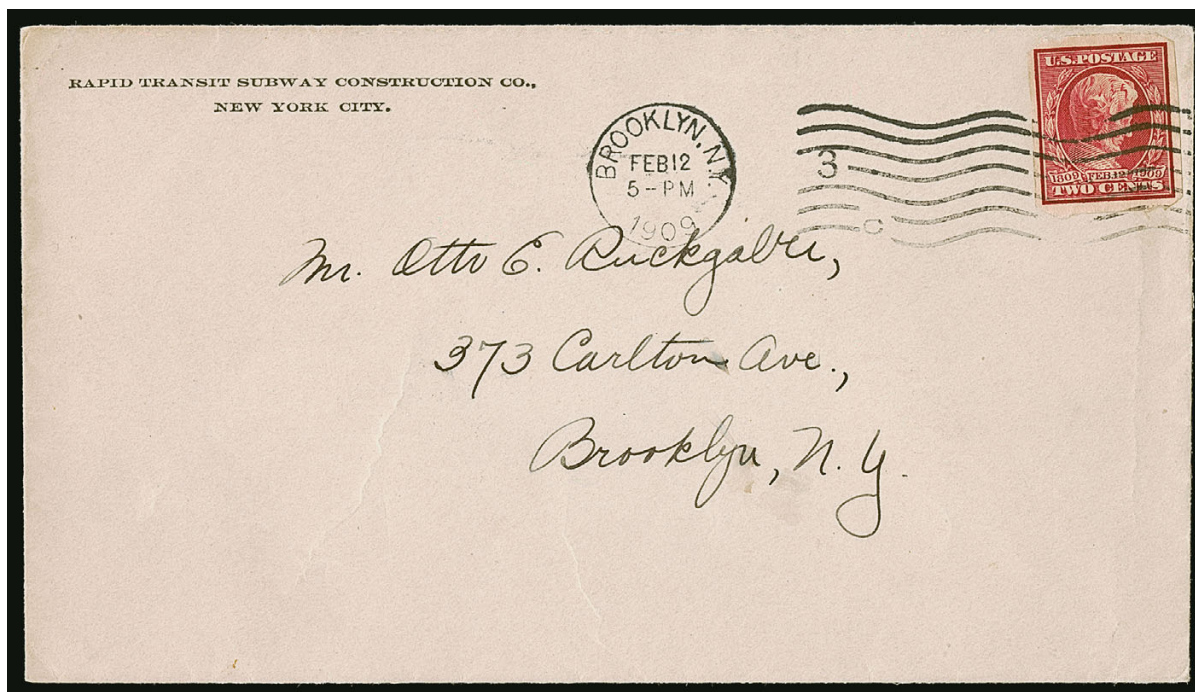

342

342 ☒ **2c Carmine, Lincoln, U.S. Automatic Vending Co. Ty. I (368).** Tied by clear “**Brooklyn N.Y. Feb. 12, 1909 5-PM**” First Day of Issue machine cancel on cover with Rapid Transit Subway Construction Co. corner card to local address, fresh and perfect condition

EXTREMELY FINE. AN EXCEEDINGLY RARE FIRST DAY COVER OF THE TWO-CENT IMPERFORATE LINCOLN CENTENARY ISSUE WITH U.S. AUTOMATIC VENDING CO. PERFORATIONS. ONLY THREE ARE RECORDED.

We record only three First Day Lincoln imperforate covers with private vending and affixing machine perforations, each with U.S.A.V. Ty. I perforations. All three were postmarked in Brooklyn on Feb. 12, 1909. On that date an advertisement was placed in the *New York Times* by Frederick Loeser & Co. stating that three vending machines would be selling the new Lincoln stamps in their Brooklyn N.Y. store. In addition to the three mentioned covers, there are only seven First Day covers recorded with the underlying Scott 368 issue.

Scott value as No. 368 First Day cover is \$14,500.00..... E. 5,000-7,500



343

- 343 ☒ **2c Carmine, Lincoln, U.S. Automatic Vending Co. Ty. I (368).** Used with **pair 4c Orange Brown, Schermack Ty. III (346)**, tied by "Chicago Ill." oval cancels on 2c entire to Des Moines Iowa, Hugh M. Clark stamp dealer corner card, bold purple "Registered/ Return Receipt Demanded" handstamp and magenta "Registered No. 802167" boxed handstamp, magenta "Chicago Ill. Registered Nov. 14, '11" double-circle datestamp on back tie a "Clark's Auctions" label

VERY FINE. A RARE COMBINATION USE OF THE 2-CENT LINCOLN WITH U.S.A.V. TYPE I PERFORATIONS AND THE 4-CENT 1908 ISSUE WITH SCHERMACK TYPE III PERFORATIONS.

Both Stanley Gibbons and Scott Stamp & Coin Co. advertised U.S.A.V. coils for sale and used some on their mail. This dual use with U.S.A.V. and Schermack perforations from Hugh Clark is a wonderful example.

Scott value \$2,250.00 E. 1,500-2,000



344

- 344 ★ **2c Carmine, Alaska-Yukon, U.S. Automatic Vending Co. Ty. I (371).** Guide line strip of four, original gum, h.r., large margins indicative of the "request" coils made for collectors (the normal margins of this stamp could not fit into the company's vending machines at the Alaska-Yukon Exhibition), Very Fine and choice..... 500.00



345

- 345 ☒ **2c Carmine, Alaska-Yukon, U.S. Automatic Vending Co. Ty. Ia (371).** Narrow margins and dark color associated with the Ty. I coils stripped for the machines at the Alaska-Yukon Exhibition, tied by "Toledo Ohio Central Sta. Apr. 18, 1916 430 PM" wavy-line machine cancel on Toledo Stamp Co. corner card cover **to London, England**, with "Opened By Censor. 1794" label wrapped around left edge, fresh and Very Fine, despite the modest catalogue value this coil is very scarce on cover and is known only on late-use stamp dealer/philatelic covers, Scott value \$675.00..... E. 200-300



346

- 346 ☒ **2c Carmine, U.S. Automatic Vending Co. Ty. I (384).** Pair with extra perforation notches in top stamp, used with **1c Green, U.S. Automatic Vending Co. Ty. I (408)**, tied by "New York Dec. 30, 1914 9 PM" machine cancel on cover **to Fevik, Norway**, Very Fine and rare, Belasco stated in his book that no commercial uses of Scott 384 with Ty. I perforations are known from the time it was current, this later use to Norway, in combination with the 1912 1c with Ty. I perforations, is likely unique, with 2012 A.P.S. certificate..... E. 1,500-2,000



347

- 347 ★ **1c Green, 2c Carmine, U.S. Automatic Vending Co. Ty. I (408-409).** Guide line strips of four, original gum, 1c h.r., 2c Mint N.H., fresh and Very Fine 250.00

U.S AUTOMATIC VENDING COMPANY TYPE II PERFORATIONS



348

- 348 ★ **1c Blue Green, U.S. Automatic Vending Co. Ty. II (314).** Strip of four, original gum, h.r., rich color, fresh, Very Fine and choice..... 300.00

- 349 ★ **5c Blue, Imperforate, U.S. Automatic Vending Co. Ty. II (315).** Guide line pair, original gum, minor h.r., even margins and bright color

EXTREMELY FINE. A RARE AND CHOICE GUIDE LINE PAIR OF THE 5-CENT U.S. AUTOMATIC VENDING CO. TYPE II COIL.

With 1988 P.F. certificate 2,500.00



349



350

- 350 ★ **5c Blue, Imperforate, U.S. Automatic Vending Co. Ty. II (315).** Strip of three with portion of sheet margin leader at left, original gum, lightly hinged, Very Fine and rare in a format larger than a pair, with 1992 P.S.E. certificate, Scott value as a pair without premium for the third stamp..... 1,100.00



351

- 351 ★ **2c Scarlet, Ty. I, U.S. Automatic Vending Co. Ty. II (320b).** Guide line strip of four, original gum, single h.r. in middle, brilliant color, Extremely Fine..... 500.00



352

- 352 ★ **2c Carmine, Lincoln, U.S. Automatic Vending Co. Ty. II (368).** Guide line strip of four, original gum, single h.r. at center, Very Fine and choice, with 1981 P.F. certificate 400.00



353



357

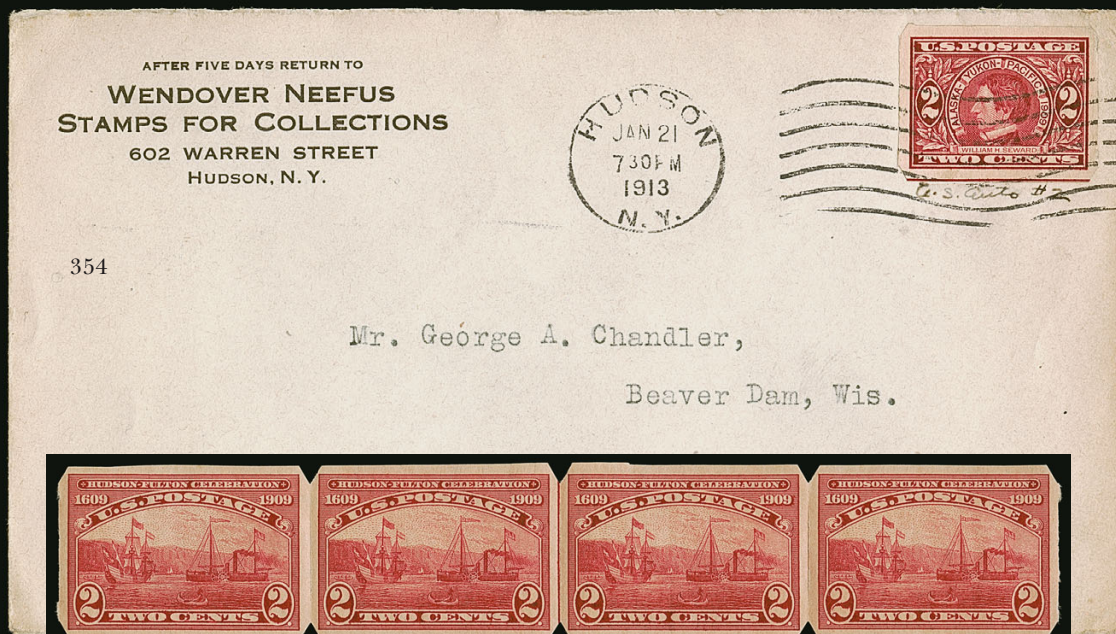

354

Mr. George A. Chandler,

Beaver Dam, Wis.



356



355

- 353 ★ **2c Carmine, Alaska-Yukon, U.S. Automatic Vending Co. Ty. II (371).** Strip of three with guide line pair at left, original gum, h.r., large margins, Very Fine and choice, with 1991 P.S.E. certificate, Scott value as guide line pair without premium for the third stamp..... 165.00
- 354 ☒ **2c Carmine, Alaska-Yukon, U.S. Automatic Vending Co. Ty. II (371).** Large margins and rich color, tied by "Hudson N.Y. Jan. 21, 1913 730 PM" machine cancel on stamp dealer corner card cover to Beaver Dam Wis., Extremely Fine, despite the modest catalogue value the 2c Alaska-Yukon with U.S.A.V. Ty. II perforations is "extremely rare on cover" according to the Belasco book, and is known only on philatelic covers, Power Search does not list another example, with 1988 P.S.E. certificate, Scott value \$650.00..... E. 200-300
- 355 ★★ **2c Carmine, Hudson-Fulton, U.S. Automatic Vending Co. Ty. II (373).** Mint N.H. strip of six with sheet margin leader at left, bright color, Very Fine, the **largest recorded multiple** according to the Belasco book, Scott value as a strip of four and a pair. 500.00
- 356 ★ **2c Carmine, Hudson-Fulton, U.S. Automatic Vending Co. Ty. II (373).** Guide line strip of four, original gum, guide line pair is Mint N.H., outer stamps h.r., even margins, Extremely Fine, with 1984 P.F. certificate..... 500.00
- 357 **2c Carmine, Hudson-Fulton, U.S. Automatic Vending Co. Ty. II (373).** Guide line pair, tied by wavy-line machine cancel on piece, Extremely Fine and rare used guide line pair, unlisted in Scott as used..... E. 500-750

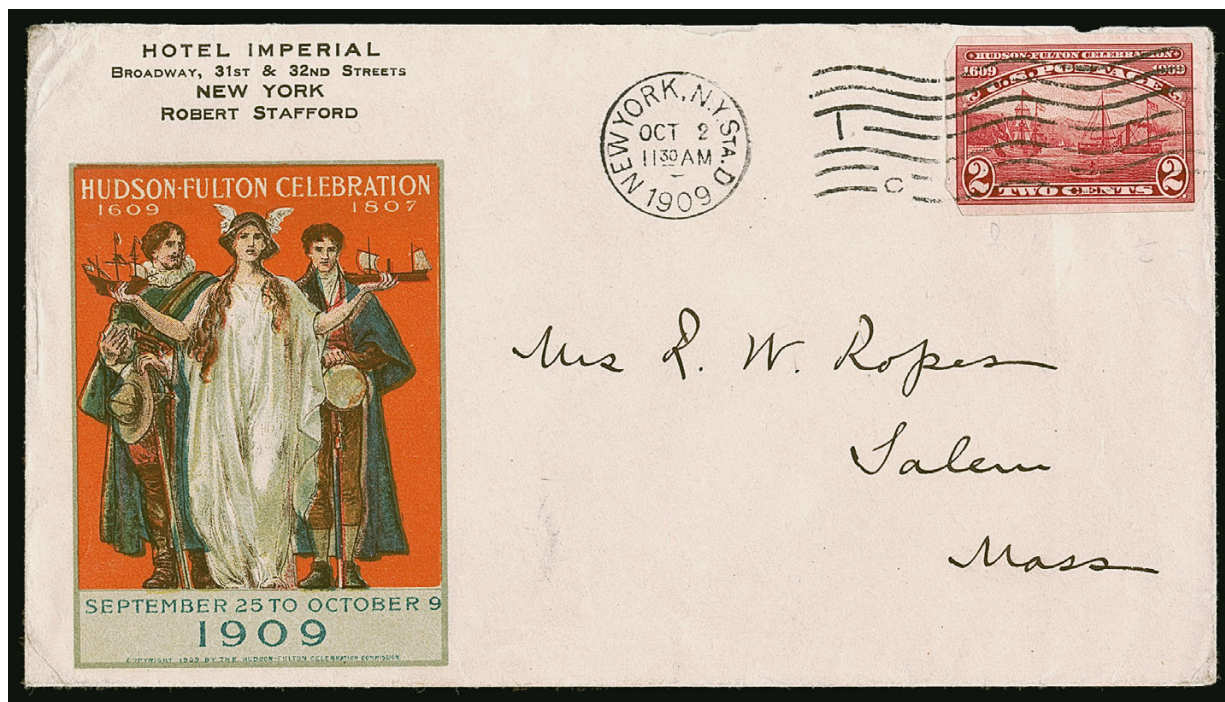

358

- 358 ☒ **2c Carmine, Hudson-Fulton, U.S. Automatic Vending Co. Ty. II (373).** Tied by "New York N.Y. Sta. D Oct. 2, 1909 1130 AM" machine cancel on **Hotel Imperial Hudson-Fulton Celebration multicolored illustrated cover** to Salem Mass., receiving backstamp, bright and fresh, accompanying certificate calls a "light horizontal crease" on the stamp at right, which is tiny and all but invisible and frankly ludicrous to mention on such a cover, Extremely Fine, this issue is very rare on cover and this use with the Hudson-Fulton illustrated design is extraordinary, with 2010 P.F. certificate, Scott value \$2,750.00..... E. 1,000-1,500

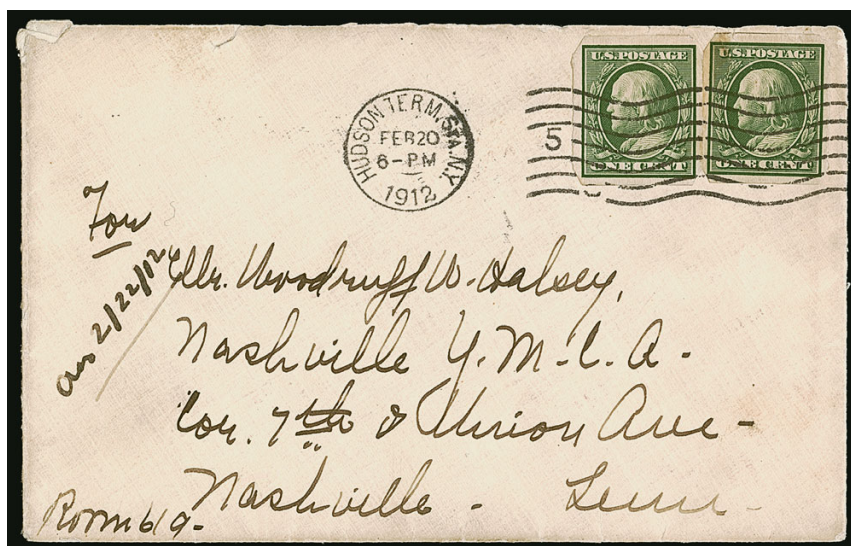

359

- 359 ☒ **1c Green, U.S. Automatic Vending Co. Ty. II (383).** Two, tied by "Hudson Term. Sta. N.Y. Feb. 20, 1912 8-PM" machine cancel on cover to Nashville Tenn., stamps lifted and replaced to confirm the watermark, small cover nicks and staining at left of right stamp not mentioned on certificate, half of backflap missing, Very Fine appearance and very scarce on-cover use, with 2010 P.F. certificate, Scott value \$1,100.00 E. 400-500

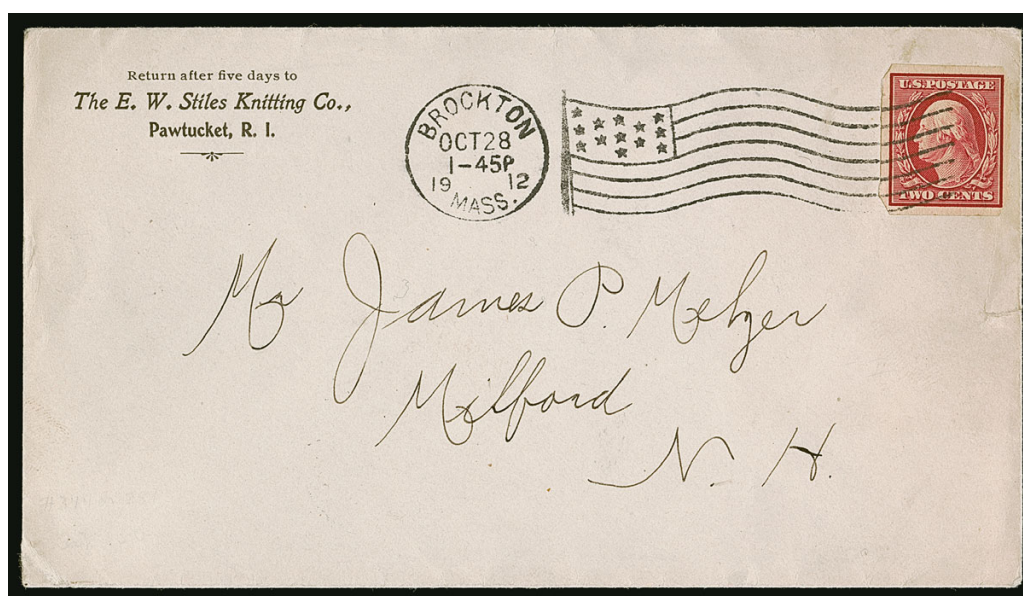

360

- 360 ☒ **2c Carmine, U.S. Automatic Vending Co. Ty. II (384).** Tied by "Brockton Mass. Oct. 28, 1912 1-45 P" machine cancel on knitting company corner card cover to Milford N.H., receiving backstamp, stamp with minute tear at left, cover with small edge tear at right

VERY FINE AND RARE ON-COVER USE OF THE 2-CENT 1910 ISSUE WITH U.S. AUTOMATIC VENDING CO. TYPE II PERFORATIONS.

The "Two Cent" Washington imperforate with U.S.A.V. Ty. II perforations is very rare on cover, either as the single-line watermark stamp (384), or as the earlier double-line watermark (344). According to the Belasco book, some of the covers identified as Scott 384 based on the date they were postmarked are in fact Scott 344, as U.S.A.V. had not exhausted its supply of that stamp. This is offered as Scott 384 but has not been lifted to confirm. It is immaterial which stamp is correct as both are equally rare and Scott value is the same.

With 2004 P.F. certificate. Scott value \$3,000.00 E. 1,500-2,000

U.S AUTOMATIC VENDING COMPANY TYPE III PERFORATIONS



361

- 361 ★ **5c Blue, Imperforate, U.S. Automatic Vending Co. Ty. III (315).** Guide line pair, original gum, lightly hinged, rich color and choice centering, Very Fine and rare guide line pair, with 1985 P.F. certificate 2,250.00



362

- 362 ★ **5c Blue, Imperforate, U.S. Automatic Vending Co. Ty. III (315).** Strip of three, original gum, end stamps Mint N.H., center stamp minor h.r., slight toning band not mentioned on accompanying certificate, appears Very Fine, with clear 1985 P.F. certificate, Scott value as a pair without premium for the third stamp 1,100.00



363

- 363 ★ **2c Scarlet, Ty. I, U.S. Automatic Vending Co. Ty. III (320b).** Guide line strip of four, original gum, central h.r., brilliant color and large margins, fresh and Extremely Fine, with 1995 P.S.E. certificate (co-signed Belasco) 300.00



364

364 ★ 2c Carmine, Lincoln, U.S. Automatic Vending Co. Ty. III, Experimental Perf 11.75 (368 var). Guide line pair, original gum, h.r., rich color

VERY FINE. AN EXTREMELY RARE GUIDE LINE PAIR OF THE 2-CENT LINCOLN U.S. AUTOMATIC VENDING CO. TYPE III WITH EXPERIMENTAL GAUGE 11.75 ROSBACK PERFORATIONS.

According to the Belasco book, the 2c Lincoln experimental coil was made from imperforate sheet stamps, with 11.75 gauge perforations applied by a Rosback machine. U.S.A.V. also used the Rosback machine on some of its test coils, as demonstrated in lot 314.

With 1991 P.S.E. certificate 7,500.00



365

365 ★ 2c Carmine, Lincoln, U.S. Automatic Vending Co. Ty. III, Experimental Perf 11.75 (368 var). Pair, original gum, lightly hinged, bright color, left stamp minor gum bend

VERY FINE. A RARE PAIR OF THE 2-CENT LINCOLN U.S. AUTOMATIC VENDING CO. TYPE III WITH EXPERIMENTAL GAUGE 11.75 ROSBACK PERFORATIONS.

According to the Belasco book, the 2c Lincoln experimental coil was made from imperforate sheet stamps, with 11.75 gauge perforations applied by a Rosback machine. U.S.A.V. also used the Rosback machine on some of its test coils, as demonstrated in lot 314.

With 1974 A.P.S. certificate 3,500.00



366

- 366 ★ 2c Carmine, Alaska-Yukon, U.S. Automatic Vending Co. Ty. III (371). Strip of four with top imprint and plate no. 5236, original gum, several small h.r., tiny thin spot in plate number and horizontal crease in selvage, these are inconsequential issues on this Extremely Fine and striking position piece, with 2017 P.F. certificate E. 300-400



367

- 367 2c Carmine, Alaska-Yukon, U.S. Automatic Vending Co. Ty. III (371). With "W.H.M.S." selvage at left, used with 10c Registration (F1) and tied together by St. Louis registry oval cancels on reduced cover front only to Akron O., stamp dealer Wm. A. Sisson return corner card, Very Fine and extremely rare, the Belasco book states that this is the only known "cover", with 1999 A.P.S. certificate..... E. 1,000-1,500



368

- 368 ★ 2c Carmine, Hudson-Fulton, U.S. Automatic Vending Co. Ty. III (371). Guide line strip of four, original gum, deep rich color, pos. 3 tiny thin spot at top, still Very Fine, with 1995 P.S.E. certificate (co-signed Belasco)..... 350.00



369

- 369 ☒ 1c Green, U.S. Automatic Vending Co. Ty. I, II, III (383). Three strips of four of the same underlying stamp showing **all three U.S.A.V. perforation types**, Ty. I and Ty. II are guide line strips, Ty. III is a normal strip, tied by indistinct cancels on Oct. 25, 1913 registered 2c entire from Bovey Minn. to New York, purple "Registered No." boxed handstamp with manuscript "298", five separate registered backstamps from Bovey and New York struck between Oct. 25 and Oct. 28, unusual over-inked indicia, minor edge wear touches one stamp at bottom and one stamp in Ty. II strip with light crease

VERY FINE. A FANTASTIC EXHIBIT COVER SHOWING ALL THREE TYPES OF VENDING MACHINE PERFORATIONS USED BY THE U.S. AUTOMATIC VENDING COMPANY.

While pure "commercial" covers are desirable to many postal history collectors, we are grateful to stamp dealers for creating some of the most striking rarities in the area of vending and affixing machine perforations. W. H. Mackie, a stamp dealer from Bovey Minn., created this cover and was also the addressee on one of the three recorded 5c Lincoln U.S.A.V. Ty. I covers. This cover is almost certainly unique..... E. 2,000-3,000

ONE OF THREE RECORDED UNUSED PAIRS OF
THE 2-CENT CARMINE, TYPE III, SCOTT 459, WITH
U.S. AUTOMATIC VENDING MACHINE PERFORATIONS

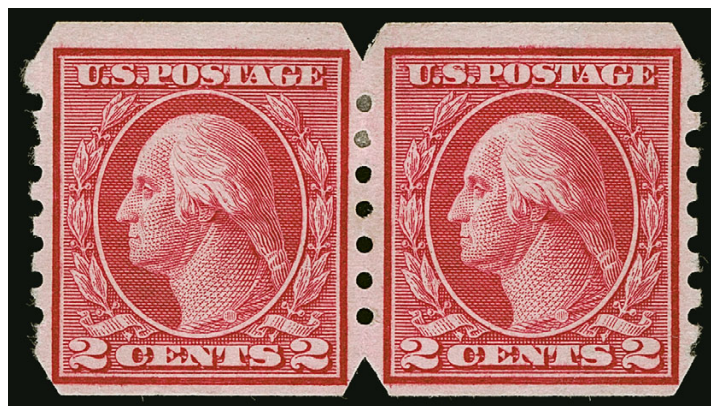

370

370 ★ **2c Carmine, Ty. I, Imperforate Coil, U.S. Automatic Vending Co. Ty. III (459).** Pair, original gum, h.r., rich color

VERY FINE. AN EXTREMELY RARE PAIR OF THE 2-CENT SCOTT 459 WITH U.S. AUTOMATIC VENDING MACHINE COMPANY TYPE III PERFORATIONS. ONE OF THE RAREST OF ALL PRIVATE VENDING AND AFFIXING MACHINE ISSUES. ONLY THREE UNUSED PAIRS ARE KNOWN.

The Belasco book (p. 161) states that only two or three unused pairs exist and that no used pairs are known. We are aware of three P.F. certified unused pairs, two of which are sound. The unused pairs are as follows:

- 1) Original gum, sound, ex Lilly, Voit, Dr. Agris and Belaso, Sale 990, lot 737, 1986 Rarities sale
- 2) Original gum, h.r., sound, ex "Christopher" collection (1990 Ivy, Shreve & Mader sale), the example offered here
- 3) Original gum, left stamp tiny thin spot, 2016 Rarities Sale 1129, lot 423

Signed in pencil "George B. Sloane". With 1947 A.P.S. and 1978 P.F. certificates. 22,500.00

ONE OF TWO RECORDED USED EXAMPLES OF
THE 2-CENT CARMINE, TYPE III, SCOTT 459, WITH
U.S. AUTOMATIC VENDING MACHINE PERFORATIONS



371

371 **2c Carmine, Ty. I., Imperforate Coil, U.S. Automatic Vending Co. Ty. III (459).** Deep rich color, wavy-lines machine cancel

FINE AND EXTREMELY RARE USED EXAMPLE OF THE 2-CENT SCOTT 459 WITH U.S. AUTOMATIC VENDING MACHINE COMPANY TYPE III PERFORATIONS. ONE OF THE RAREST OF ALL PRIVATE VENDING AND AFFIXING MACHINE ISSUES. ONLY TWO USED STAMPS ARE KNOWN.

The Belasco book (p. 161) states that only two or three used examples exist of Scott 459 with U.S.A.V. Ty. III perforations. We are aware of only two P.F. certified examples, with the stamp offered here the only sound example. The used stamps are as follows:

- 1) Single, wavy-line machine cancel, sound, the example offered here
- 2) Single, wavy-line machine cancel, small corner crease, PF 293385

With 1969 P.F. certificate. 15,000.00

U.S. AUTOMATIC VENDING COMPANY POCKETS



372 front and back

- 372 ★★ **1c Blue Green, 2c Scarlet, Ty. I, U.S. Automatic Vending Co. Pocket Ty. 1-2 (314, 320b).** One of first and two of second, Mint N.H., green "Patents Pending/ Patents Pending" with wording at bottom reading upside down, back with "U.S. Automatic Vending Co. Pioneer Stamp Pocket 1 Madison Ave. New York City" and numbered "246"

VERY FINE. A RARE EXAMPLE OF THE U.S. AUTOMATIC VENDING COMPANY TYPE I POCKET.

The Ty. I pocket is the rarest of the four different U.S.A.V. pockets. 3,000.00



373

- 373 ★★ **1c Green, 2c Carmine, Alaska-Yukon, U.S. Automatic Vending Co. Pocket Ty. 2-1 (343, 371).** One of first and two of second, Mint N.H., handstamp "Patent Applied For" and numbered "81" on back, Very Fine and scarce, ex Grunin 1,250.00



374

- 374 ★★ **1c Green, 2c Carmine, Alaska-Yukon, U.S. Automatic Vending Co. Pocket Ty. 2-1 (343, 371).** Pair of pockets containing one and two respectively in each, Mint N.H., handstamp "Patent Applied For" and numbered "222-223" on back, Very Fine, scarce multiple, Scott value as two single pockets 2,500.00



375

375 ★★ **1c Green, 2c Carmine, Alaska-Yukon, U.S. Automatic Vending Co. Pocket Ty. 2-1 (343, 371).** Strip of six, containing one and two respectively in each, Mint N.H., handstamp "Patent Applied For" and numbered "192-197" on back

VERY FINE. A RARE STRIP OF SIX OF THE U.S. AUTOMATIC VENDING CO. TYPE 2 POCKET.

Scott value as six single pockets. 7,500.00



376

376 ★★ **1c Green, 2c Carmine, Hudson-Fulton, U.S. Automatic Vending Co. Pocket Ty. 3-1A (343, 372).** Strip of 12 pockets, each with one 1c Green and two 2c Hudson-Fulton perforated, four pockets show the 1c stamp in front and eight show the 2c stamps in front, red "Patents Pending/ Patents Pending" and numbered "113-124" on backs, strip is folded into thirds

VERY FINE. AN EXTREMELY RARE STRIP OF 12 OF THE U.S. AUTOMATIC VENDING COMPANY TYPE 3 POCKETS. ALMOST CERTAINLY THE LARGEST RECORDED MULTIPLE.

Scott value as 12 single pockets..... 9,000.00



377

- 377 ★★ 1c Green, 2c Carmine, Hudson-Fulton, U.S. Automatic Vending Co. Pocket Ty. 3-2 (343, 373). One of first and two of second, Mint N.H., red "Patents Pending/ Patents Pending" and numbered "351" on back, Very Fine 750.00



378 front and back

- 378 ★★ 1c Green, 2c Carmine, Hudson-Fulton, U.S. Automatic Vending Co. Pocket Ty. 3-2 (343, 373). Pair of pockets, one of first and two of second in both, Mint N.H., red "Patents Pending/ Patents Pending", back with purple "Automatic Stamp and Ticket Selling Machines No. 1 Madison Ave." handstamp and numbered "286-287", Very Fine, Scott value as two single pockets 1,500.00



379

- 379 ★★ **1c Green, 2c Carmine, U.S. Automatic Vending Co. Pocket Ty. 4-1 (343-344).** Pair of pockets with one of first and two of second in both, Mint N.H., without inscriptions and numbered "174-175" on reverse, Very Fine, Scott value as two single pockets 650.00



380

- 380 ★★ **1c Green, 2c Carmine, Alaska-Yukon, U.S. Automatic Vending Co. Pocket Ty. 4-1 (343, 371).** Pair of pockets with one of first and two of second in both, Mint N.H., without inscriptions and numbered "43-44" on reverse, Very Fine, Scott value as two single pockets 700.00

END OF SALE — THANK YOU

Resources @ siegelauctions.com

CATALOGUES AND PRICES REALIZED

Images and descriptions for all sales going back to 1992, our Rarities sales from 1964 and selected older name sales. PDF catalogues go back to our first sale in 1931.

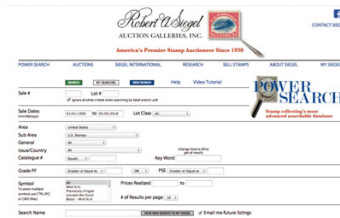

POWER SEARCH™

Search by Scott number or keyword through all of the sales at our website. The best resource in philately for research.

MY SIEGEL™

Save your Power Searches as want lists. We will automatically notify you when a match is included in an upcoming sale, whether it's as broad as any Columbian issue, or as narrow as a 241 graded 98. The most powerful want list in philately.



LOT TRACKER™

Never miss another lot because you were away from your computer. Log into My Siegel™, then set up notifications to get texts and/or emails 10-30 lots before yours comes up (live bidding is still through Stamp Auction Network).

CENSUS DATA FOR RARITIES

The up-to-date census data for U.S. and select International rarities are a valuable resource for buyers, sellers and researchers. Every recorded example of almost 150 different rare stamps is described and, in most cases, photographed.

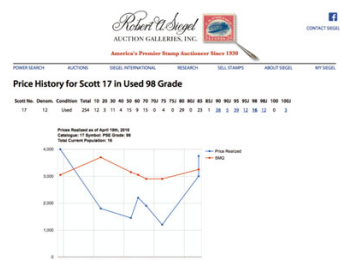

GRADED PRICE HISTORY

Graphs show the realizations of each grade over time in our auctions. The data points are easily visible for independent analysis.

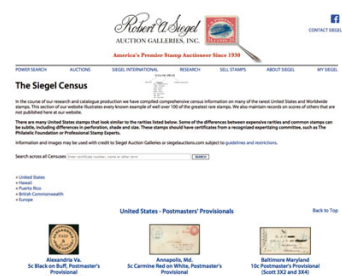

We have several other important features of our website, such as the Siegel Encyclopedia, Exhibits, Today in History and a Perpetual Calendar. Go to siegelauctions.com for the most comprehensive website in philately.

Live and Absentee Internet Bidding at Siegel

**ALL INTERNET BIDDING IS NOW HANDLED DIRECTLY FROM THE SIEGEL WEBSITE
SALES ARE NO LONGER LISTED ON STAMP AUCTION NETWORK**

**REGISTERED BIDDERS MAY LEAVE BIDS IN ADVANCE OF THE SALE
AND BID LIVE DURING THE AUCTION**

DOWNLOAD THE SIEGEL APP FROM THE APPLE OR GOOGLE PLAY STORES

This step-by-step guide will instruct you how to register and use the bidding interface.

Start by following the simple steps to become a registered internet bidder.

Once you have been approved for bidding, you can leave bids in advance of the sale, listen to the auction and place bids live with the click of a mouse.

Registering with Siegel Auction Galleries

To bid, you must be registered and approved by Siegel.

To decide what you need to do, choose the description below that best fits you.

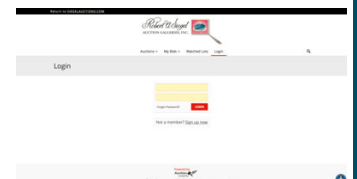

**I've already registered with Siegel and
have been approved by Siegel for internet bidding**

Internet bidding works by allowing registered bidders to observe and place bids, either before the sale or in real-time during the auction.

Live Internet Bidding will work with any browser on both PC and Mac operating systems, or with our app..

Before bidding by internet for the first time, we recommend observing an auction in progress. This will help you develop a feel for the sale tempo and bidding interface.

Log in and participate in the auction at bid.siegelauctions.com

When you're logged on as an internet bidder, the bidding interface shows a photo and description of the lot, the current bid (and your bidding status), options for placing competitive bids and buttons with bid increments.

- After you click on a bid amount, the auctioneer is immediately notified of your bid.
- Retracting a bid is not acceptable, so please bid carefully.
- You can track prior realizations from the bidding screen.

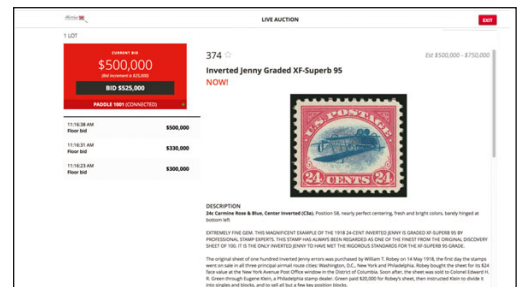

I'm a Siegel client, but I'm not registered to bid live

Go to bid.siegelauctions.com and click on **Login** at the top. Then click on the link for **Sign Up Now**. We will match your new signup to your existing account.

I want to become a Siegel client and bid in auctions

Go to bid.siegelauctions.com and click on **Login** at the top. Then click on the link for **Sign Up Now**. You will need to register and provide trade and banking references.

"System Down" or "Lost Connection" events do occasionally happen.

If you have any problems with Live Internet Bidding please call 212-753-6421 for immediate assistance.



BIDS

Use this form to submit absentee bids
or to confirm telephone bids

Sale 1253

April 5, 2022

PADDLE #

1

Please provide the following information:

NAME

ADDRESS

CITY/STATE/ZIP

PHONE MOBILE

EMAIL

2

Have you purchased from us in the past 5 years? ☐ Yes (please go to Section 3)
☐ No (references required below)

STAMP FIRM PHONE

STAMP FIRM PHONE

Please submit references at least **2 business days** before the sale. Bids from new clients will not be executed if satisfactory references are not received in time to be contacted.

3

- Enter the lot number and your corresponding maximum bid in the space below
- Use whole dollar amounts and bid according to the increments (see back of form)
- Bids do not include the **18% Buyer's Premium**, taxes, duty or shipping charges
- Absentee bids will advance at one increment over the next highest competing bid
- "Plus", "Break Tie" or "Buy" bids will not be executed
- Indicate any "Or" bids between lot number/bid entries and bracket your choices
- If you wish to limit the total amount of your bids, follow the instructions below

Lot #	Bid \$	Lot #	Bid \$	Lot #	Bid \$

☐ **Limit Bids:** Check this box if you wish to limit the total hammer price of your bids (excluding 18% Buyer's Premium, taxes, duty and shipping costs). Your bids will be executed until your bidding limit has been reached. The total amount you wish to bid is \$

4

By signing this form, you agree to all of the Conditions of Sale printed in the sale catalogue (printed and digital), including but not limited to a) payment in the manner demanded by the Siegel firm, and b) payment of the 18% Buyer's Premium, any sales tax or customs duty, shipping costs, late charges and

other prescribed charges. You agree that your bids will be executed as a courtesy by Siegel, but you waive the right to make any claim against Siegel or its employees arising from these bids or your participation in the sale. You agree to honor all bids as submitted, regardless of any errors or omissions.

SIGNED DATE

Mail the signed form to Siegel Bid Department, 6 West 48th St., 9th Floor, New York, NY 10036
or email to stamps@siegelauctions.com



Additional Bids

Sale 1253

April 5, 2022

PADDLE #

Lot #	Bid \$	Lot #	Bid \$	Lot #	Bid \$

Shipping & Insurance

We will be pleased to arrange for shipping and transit insurance for purchases in this sale, except for lots marked or announced as "floor sale only." To expedite billing and delivery to hundreds of buyers in each sale, we use standard charges for postage and insurance under our policy. These charges are based on the package weight and mailing requirements, according to the schedule shown here. Our standard charges do not include a fee for our services, and they may be slightly more or less than the actual postage or Fedex fee. We ask all buyers to remit the invoiced amount for shipping and insurance.

Transit insurance is provided in all cases, except when the buyer has furnished us with documentation that insurance is effective under the buyer's own policy.

There will be no added insurance charge for shipments of less than \$75,000 value. Shipments valued in excess of \$75,000 may require supplemental insurance and/or special courier service, the estimated cost of which will be furnished to the buyer prior to shipment. If the buyer refuses to pay the estimated charges or furnish proof of self-insured coverage, the buyer will be responsible for picking up the lots at our office and any resulting sales tax.

Standard Shipping Charges

Weight Class	Shipping Method	Charge
Up to 2 lbs.	Fedex Envelope	\$25
Over 2 lbs.	Fedex Box	\$35 - \$50*
Outside US	Fedex	\$50 - \$100**
Bulky Lots	Fedex Ground or Express	By weight
Value under \$500	Priority Mail Env	\$10.00
hammer	Priority Mail Box	\$25 - \$35

* Up to \$75,000 value and up to 5 lbs; additional charge may apply to packages exceeding limits

** Buyers outside United States are liable for any applicable customs duty and clearance charges. An accurate declaration of contents and value will be made on all packages and import/export documents. **Siegel may refuse to ship lots to certain countries with a high risk factor.**

2/2021

Bidding Increments

The auctioneer may regulate the bidding at his discretion. However, to assist absentee bidders in establishing their maximum bids, the increments shown here will be used in most cases. We recommend that written bids conform to these increments—bids that do not will be reduced accordingly.

Bid	Increment	Bid	Increment
Up to \$200	\$10	\$20,000-30,000	\$1,000
\$200-500	\$25	\$30,000-70,000	\$2,500
\$500-1,000	\$50	\$70,000-140,000	\$5,000
\$1,000-3,000	\$100	\$140,000-500,000	\$10,000
\$3,000-7,000	\$250	\$500,000-\$1m	\$25,000
\$7,000-20,000	\$500	Above \$1m	Discretionary