

UNITED STATES STAMPS



SALE 1268 • NOVEMBER 16-17, 2022

SIEGEL AUCTION GALLERIES

Robert A. Siegel

Sale 1268 — Wednesday and Thursday, November 16-17, 2022

United States Stamps



WEDNESDAY, NOVEMBER 16

Session One (lots 1-285) at 1:30 p.m.

Essays and Proofs	lots 1-45
Postmasters' Provisionals, 1847 Issue	46-72
1851-56 Issue	73-99
1857-60 Issue	100-115
1861-66 Issue	116-141
1867-68 Grilled Issue, 1861 Re-Issue	142-159
Civil War Encased Postage	160-166
1869 Pictorial Issue and Re-Issue	167-189
1870-88 Bank Note Issues	190-223
1890-93, Columbian Issues	224-240
1894-98 Bureau Issue	241-251
Trans-Mississippi, Pan-American Issues	252-285

THURSDAY, NOVEMBER 17

Session Two (lots 286-402) at 10:30 a.m.

1902-12 Issues	286-337
1912-23 Issues	338-374
1922-29 and Later Issues	375-402

Session Three (lots 403-672) at 1:30 p.m.

Air Post	403-438
Special Delivery, Postage Due, Offices in China	439-455
Officials thru Carriers and Locals	456-489
Postal Card Essays and Errors	490-514
Revenues	515-600
Hunting Permits	601-602
Revenue Group Lots	603-611
United States Possessions	612-617
Group Lots by Issue	618-636
Collections and Accumulations	637-672

Featuring

**Essays, Proofs and Stamps from
The B. Clyde Hutchinson Estate**

The Frederick A. Stahl Collection

**Postage and Revenue Stamps
from a Virginia Estate**

Postal Card Essays

Offered without reserves

Lots will be available for viewing by appointment

**Lots are sold subject to an 18% buyer's premium
and any applicable sales tax or customs duty**

**Please carefully read the Conditions of Sale before
bidding**

Please note our new address:

**21 West 38th Street (between 5th and 6th)
7th Floor
New York, New York 10018**

Robert A. Siegel
AUCTION GALLERIES, INC.

NEW ADDRESS: 21 WEST 38TH STREET, 7TH FLOOR, NEW YORK, N.Y. 10018

Phone (212) 753-6421 • Email: stamps@siegelauctions.com

Catalogues, internet bidding, resources, archives and the Siegel Encyclopedia at
siegelauctions.com



Robert A. Siegel

AUCTION GALLERIES, INC.

21 WEST 38TH STREET, 7TH FLOOR, NEW YORK, N.Y. 10018

Phone (212) 753-6421 • Email: stamps@siegelauctions.com
siegelauctions.com



Scott R. Trepel
President
strepel
@siegelauctions.com



John P. Zuckerman
Senior Vice President
jzuckerman
@siegelauctions.com



Corey Long
Senior Vice President
clong
@siegelauctions.com

Siegel International
Dallas (214) 754-5991



Charles F. Shreve
Director, Siegel International
charles
@siegelauctions.com



Samantha Aragon
VP, Financial
samantha
@siegelauctions.com



Emily Singleton
VP, Operations
esingleton
@siegelauctions.com



Andrea Moreno
Operations
andrea
@siegelauctions.com



Andrew Titley
VP, Siegel International
andrew
@siegelauctions.com



Chris Anderson
International Specialist
chris
@siegelauctions.com

Information for Bidders

Bidding

The following means are available for placing bids:

- 1) **Public Attendance:** Attendance is now permitted for fully vaccinated individuals and for unvaccinated individuals who follow all guidelines to prevent the spread of COVID-19. Live bidding will also be facilitated by mail, email, phone or internet.
- 2) **Live Internet Bidding:** Instructions for participating as a Live Internet Bidder are provided on the page opposite.
- 3) **Phone Bidding:** Bidders can be connected to the sale by phone and bid through a member of staff. Requests for phone bidding are subject to approval (please contact our office at least 24 hours before the sale). A signed Bid Form is required.
- 4) **Absentee Bids:** All bids received in advance of the sale, either by mail, fax, phone, email or internet, are Absentee Bids, which instruct the auctioneer to bid up to a specific amount on one or more lots in the sale. Absentee Bids sent by phone, fax or email should arrive at least one hour prior to the start of the sale session. Bids entered through Live Internet Bidding will be visible to the auctioneer during the sale. Written bids should be entered legibly on the Bid Form in the sale catalogue. Email and internet bids should be carefully typed and double-checked. All new bidders must provide references.

Presale Viewing by Appointment Only

To prevent the spread of COVID-19, presale viewing will be permitted for fully vaccinated individuals or for unvaccinated individuals who agree to follow all protective measures. To make an appointment and receive instructions, please contact us at (212) 753-6421 or by email. We reserve the right to refuse, cancel or postpone a request or appointment.

Expert Certification

Individual items offered without a PF or PSE certificate dated within the past 5 years may be purchased subject to certification of genuineness and our description. **Please refer to the Conditions of Sale and Grading Terms for policies governing certification.**

Shipping and Delivery

Procedures and charges for shipping lots are printed on the back of the Bid Form. **Bidders are responsible for all prescribed shipping charges and any applicable sales tax or customs duties.**

Price Realized

Prices realized are sent with each invoice. Bidders with email will receive a Bid Results report after the sale. Session results are posted immediately to siegelauctions.com

Live and Absentee Internet Bidding at Siegel

**ALL INTERNET BIDDING IS NOW HANDLED DIRECTLY FROM THE SIEGEL WEBSITE
SALES ARE NO LONGER LISTED ON STAMP AUCTION NETWORK**

**REGISTERED BIDDERS MAY LEAVE BIDS IN ADVANCE OF THE SALE
AND BID LIVE DURING THE AUCTION**

DOWNLOAD THE SIEGEL APP FROM THE APPLE OR GOOGLE PLAY STORES

This step-by-step guide will instruct you how to register and use the bidding interface.

Start by following the simple steps to become a registered internet bidder.

Once you have been approved for bidding, you can leave bids in advance of the sale, listen to the auction and place bids live with the click of a mouse.

Registering with Siegel Auction Galleries

To bid, you must be registered and approved by Siegel.

To decide what you need to do, choose the description below that best fits you.



**I've already registered with Siegel and
have been approved by Siegel for internet bidding**

I'm a Siegel client, but I'm not registered to bid live
Go to bid.siegelauctions.com and click on **Login** at the top. Then click on the link for **Sign Up Now**. We will match your new signup to your existing account.

I want to become a Siegel client and bid in auctions
Go to bid.siegelauctions.com and click on **Login** at the top. Then click on the link for **Sign Up Now**. You will need to register and provide trade and banking references.

Internet bidding works by allowing registered bidders to observe and place bids, either before the sale or in real-time during the auction.

Live Internet Bidding will work with any browser on both PC and Mac operating systems, or with our app..

Before bidding by internet for the first time, we recommend observing an auction in progress. This will help you develop a feel for the sale tempo and bidding interface.

Log in and participate in the auction at bid.siegelauctions.com

When you're logged on as an internet bidder, the bidding interface shows a photo and description of the lot, the current bid (and your bidding status), options for placing competitive bids and buttons with bid increments.

- After you click on a bid amount, the auctioneer is immediately notified of your bid.
- Retracting a bid is not acceptable, so please bid carefully.
- You can track prior realizations from the bidding screen.



"System Down" or "Lost Connection" events do occasionally happen.

If you have any problems with Live Internet Bidding please call 212-753-6421 for immediate assistance.

Conditions of Sale (please read carefully before bidding)

THE PROPERTY IN THIS CATALOGUE WILL BE OFFERED AT PUBLIC AUCTION BY ROBERT A. SIEGEL AUCTION GALLERIES, INC. ("GALLERIES") ON BEHALF OF VARIOUS CONSIGNORS AND ITSELF OR AFFILIATED COMPANIES. BY BIDDING ON ANY LOT, WHETHER DIRECTLY OR THROUGH A THIRD PARTY, IN PERSON, BY TELEPHONE, FACSIMILE, INTERNET OR BY ANY OTHER MEANS, THE BIDDER ACKNOWLEDGES AND AGREES TO ALL OF THE FOLLOWING CONDITIONS OF SALE.

1. The highest bidder acknowledged by the auctioneer shall be the buyer. The term "final bid" means the last bid acknowledged by the auctioneer, which is normally the highest bid offered. **The purchase price payable by the buyer will be the sum of the final bid and a commission of 18% of the final bid ("buyer's premium"), together with any sales tax, use tax or customs duties due on the sale.**

2. The auctioneer has the right to reject any bid, to advance the bidding at his discretion and, in the event of a dispute, to determine the successful bidder, to continue the bidding or to reoffer and resell the lot in dispute. The Galleries' record of the final sale shall be conclusive.

3. All bids are per numbered lot in the catalogue unless otherwise announced by the auctioneer at the time of sale. The right is reserved to group two or more lots, to withdraw any lot or lots from the sale, or to act on behalf of the seller. The Galleries will execute bidding instructions on behalf of clients, but will not be responsible for the failure to execute such bids or for any errors in the execution of such bids.

4. **Lots with numbers followed by the symbol ° are offered subject to a confidential minimum bid ("reserve"), below which the lot will not be sold. The absence of the symbol ° means that the lot is offered without a reserve. If there is no reserve, the auctioneer has sole discretion to establish a minimum opening bid and may refuse an offer of less than half of the published estimate. Any lot that does not reach its reserve or opening bid requested by the auctioneer will be announced as "passed" and excluded from the prices realized lists after the sale. The Galleries may have a direct or indirect ownership interest in any or all lots in the sale resulting from an advance of monies or goods-in-trade or a guarantee of minimum net proceeds made by the Galleries to the seller.**

5. Subject to the exclusions listed in 5(A), the Galleries will accept the return of lots which, subject to the Galleries' sole judgment, have been misidentified or which have obvious faults that were present when the lot was in the Galleries' custody, but not so noted in the lot description. **All disputed lots must be received by the Galleries intact with the original packing material within 5 days of delivery to the buyer but no later than 30 days from the sale date. (5A) EXCLUSIONS:** The following lots may not be returned for any reason, or may not be returned for the reasons stated: (i) lots containing 5 or more items; (ii) lots from buyers who registered for the pre-sale exhibition or received lots by postal viewing, thereby having had the opportunity to inspect them before the sale; (iii) any lot described with "faults," "defects" or a specific fault may not be returned because of any secondary fault; (iv) photographed lots may not be returned because of centering, margins, short/nibbed perforations or other factors shown in the photos; (v) the color of the item does not match the color photo in the sale catalogue or website listing; (vi) the description contains inaccurate information about the quantity known or reported; or (vii) a certification service grades a stamp lower than the grade stated in the description or on an accompanying certificate.

6. Successful bidders, unless they have established credit with the Galleries prior to the sale, must make full payment in cleared funds before the lots will be delivered. Buyers not known to the Galleries must make payment in full within 3 days from the date of sale. **The Galleries retains the right to demand a cash deposit from anyone prior to bidder registration and/or to demand payment at the time the lot is knocked down, for any reason whatsoever.** In the event that any buyer refuses or fails to make payment in cash for any lot at the time it is knocked down to him, the auctioneer reserves the right to reoffer the lot immediately for sale to the highest bidder. **Credit cards (Visa, Mastercard and Discover only) can be accepted as payment, but will be subject to a 3% non-refundable Convenience Fee, which will be added to the total of the entire invoice (including hammer price, buyer's premium, shipping and transit insurance charges and any applicable taxes). The buyer waives the right to dispute all credit card charges.**

7. If the purchase price has not been paid within the time limit specified above, nor lots taken up within 7 days from the date of sale, the lots may be resold by whatever means deemed appropriate by the Galleries, and any loss incurred from resale will be charged to the defaulting buyer, and/or the Galleries may seek any other remedy prescribed by law to enforce payment. **Any account more than 30 days in arrears will be subject to a late payment charge of 1½% per month as long as the account remains in arrears. Any expenses incurred in securing payment from delinquent accounts will be charged to the defaulter.** A fee of \$250.00 will be charged for a check returned for insufficient funds.

8. All lots are sold as genuine. **Any lot accompanied by a certificate issued by The Philatelic Foundation or by Professional Stamp Experts within 5 years of the sale date is sold "as is" and in accordance with the description on the certificate. Such lots may not be returned for any reason, including but not limited to a contrary certificate of opinion or change in grade.** Buyers may request a certificate for a lot containing not more than one item, which does not have a P.F. or P.S.E. certificate (dated as above), provided that the following conditions are met: (i) the purchase price must be paid in full, (ii) if submitted by the buyer, the lot must be submitted to an acceptable expertizing service with a properly executed application form within 21 days of the sale, (iii) a copy of the application form must be given to the Galleries, (iv) the Galleries retains the right to resubmit the item for reconsideration, without time limit or other restrictions, for the purpose of obtaining a satisfactory opinion, (v) lots submitted for certification will be considered cleared 90 days from the date of sale, whether or not a certificate has been issued, unless the Galleries issues written approval of a further extension of return privileges, and (vi) in the event the lot is determined to be misidentified or misdescribed, pursuant to 5 and 5(A) of these Conditions, the Galleries will issue a refund to the buyer for the full purchase price and actual certification fees, but the reimbursement for certificate fees (and related costs) shall not exceed 10% of the hammer price of the lot. **Changes to a grade by the same certification service or a different grade from another certification service are not grounds for returning a lot.**

9. Until paid for in full, all lots remain the property of the Galleries on behalf of the seller.

10. Agents executing bids on behalf of clients may also be held responsible for all purchases made on behalf of clients, unless otherwise arranged prior to the sale.

11. **The buyer assumes all risk for delivery of purchased lots and agrees to pay for prescribed shipping costs. Buyers who receive lots in the U.S. are obligated to pay whatever sales tax or compensating use tax might be due, at any time, and buyers outside the U.S. are responsible for all customs duties.**

12. **The bidder consents that any action or proceeding against it may be commenced and maintained in any court within the State of New York or in the United States District Court for the Southern District of New York, that the courts of the State of New York and United States District Court for the Southern District of New York shall have jurisdiction with respect to the subject matter hereof and the person of the bidder. The bidder agrees not to assert any defense to any action or proceeding initiated by Galleries based upon improper venue or inconvenient forum. The bidder agrees that any action brought by the bidder shall be commenced and maintained only in a Federal Court in the United States District Court for the Southern District of New York or the State Court in the county in which Galleries has its principal place of business in New York. The bidder agrees not to use a public conflict resolution service and not to use any form of social media to publish comments or information about the Galleries and its employees which might harm the Galleries' reputation or business. These Conditions of Sale shall be governed by and construed in accordance with the substantive laws of the State of New York, and shall constitute an agreement that shall be binding on the parties, and their respective heirs, administrators, distributees, successors and assignees.**

Revised 6/2022

Grades, Abbreviations and Values Used in Descriptions

Grades and Centering

Our descriptions contain detailed information and observations about each item's condition. We have also assigned grades to stamps and covers, which reflect our subjective assessment. For stamps, the margin width, centering and gum are described and graded according to generally-accepted standards (an approximate correlation to numeric grades is provided at right). Although we believe our grades are accurate, they are not always exactly aligned with third-party grading terms or standards for all issues. **A lot may not be returned because a certification service grades a stamp lower than the grade stated in the description. Information from the P.S.E. Stamp Market Quarterly and P.S.E. Population ReportSM is the most current available, but lots may not be returned due to errors or changes in statistics or data.**

Extremely Fine Gem (90-100): The term “Gem” describes condition that is the finest possible for the issue. This term is equivalent to “Superb” used by grading services.







Extremely Fine (80-90): Exceptionally large/wide margins or near perfect centering.

Very Fine (70-85): Normal-size margins for the issue and well-centered with the design a bit closer to one side. “Very Fine and choice” applies to stamps that have desirable traits such as rich color, sharp impression, freshness or clarity of cancel.

Fine (60-70): Smaller than usual margins or noticeably off center. Pre-1890 issues may have the design touched in places.

Very Good (below 60): Attractive appearance, but margins or perforations cut into the design.

Guide to Gum Condition

Gum Categories:	MINT N.H.	ORIGINAL GUM (O.G.)				NO GUM
	 Mint Never Hinged <i>Free from any disturbance</i>	 Lightly Hinged <i>Faint impression of a removed hinge over a small area</i>	 Hinge Mark or Remnant <i>Prominent hinged spot with part or all of the hinge remaining</i>	 Part o.g. <i>Approximately half or more of the gum intact</i>	 Small part o.g. <i>Approximately less than half of the gum intact</i>	 No gum <i>Only if issued with gum</i>
Catalogue Symbol:	★ ★	★	★	★	★	(★)
PRE-1890 ISSUES	<i>Pre-1890 stamps in these categories trade at a premium over Scott value</i>			Scott Value for “O.G.”		Scott “No Gum” Values thru No. 218
1890-1935 ISSUES	Scott “Never Hinged” Values for Nos. 219-771	Scott Value for “O.G.” (Actual value will be affected by the degree of hinging)		Disturbed Original Gum: Gum showing noticeable effects of humidity, climate or hinging over more than half of the gum. The significance of gum disturbance in valuing a stamp in any of the Original Gum categories depends on the degree of disturbance, the rarity and normal gum condition of the issue and other variables affecting quality. For example, stamps issued in tropical climates are expected to have some		
1935 TO DATE	Scott Value for “Unused”					

Covers

Minor nicks, short edge tears, flap tears and slight reduction at one side are normal conditions for 19th century envelopes. Folded letters should be expected to have at least one file fold. Light cleaning of covers and small mends along the edges are accepted forms of conservation. Unusual covers may have a common stamp with a slight crease or tiny tear. **These flaws exist in virtually all 19th century covers and are not always described. They are not grounds for return.**

Catalogue Values and Estimates

Unless otherwise noted, the currently available *Scott Catalogue* values are quoted in dollars with a decimal point. Other catalogues are often used for foreign countries or specialized areas and are referred to by their common name: *Stanley Gibbons* (SG), *Dietz*, *American Air Mail Catalogue* (AAMC), *Michel*, *Zumstein*, *Facit*, etc. Estimates are indicated with an “E.” and reflect our conservative valuation in dollars. Reserves will never exceed the low end of the estimate range; they will sometimes exceed Scott Catalogue value for stamps in Extremely Fine condition.

Because of certain pricing inconsistencies in the *Scott Catalogue*—for example, blocks that have no gum, the absence of premiums for Mint N.H. items, etc.—we cannot guarantee the accuracy of values quoted for multiples, specialized items and collection lots. We generally try to be conservative, but buyers may not return a lot because of a discrepancy in catalogue value due to Scott pricing inconsistencies.

Symbols and Abbreviations (see chart above for gum symbols)

⊞	Block	E	Essay	pmk.	Postmark	No.	Scott Catalogue Number
⊞	Cover	P	Proof	cds	Circular Datestamp	hs	Handstamp
FC	Fancy Cancel	TC	Trial Color Proof	var.	Variety	ms.	Manuscript



1



2

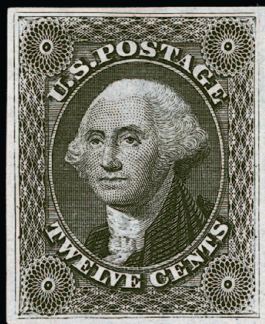

3



4EX

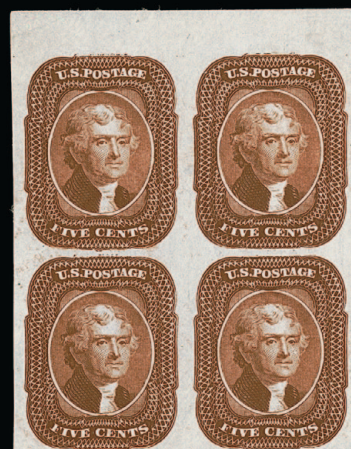

5



6 these two rows



SESSION ONE (LOTS 1-285)

WEDNESDAY, NOVEMBER 16, 2022, AT 1:30 P.M.

NEW ADDRESS: 21 WEST 38TH STREET (BETWEEN 5TH AND 6TH), 7TH FLOOR

UNITED STATES STAMPS

ESSAYS AND PROOFS

- 1 P **5c Orange Brown, 10c Black, Reproduction, Small Die Proofs on Wove (3P2-4P2).** On large part of original card page from a Roosevelt presentation album, with "1847" label at center, Very Fine and choice, only 85 Roosevelt albums were produced and this piece showing them in their original format is desirable, with 2001 P.S.E. certificate..... 850.00
- 2 P **5c Red Brown, 10c Black, Reproduction, Plate Proofs on Card (3P4-4P4).** Full margins to clear, fresh and Very Fine 500.00
- 3 P **12c Black, Plate 3, Plate Proof on India (36BP3).** Large margins all around, crisp impression, thin spot, Very Fine appearance, proofs from the 12c Plate 3 are extremely rare and were made on India paper (36BP3) and stamp paper (36BP5), with 1990 P.F. certificate 1,250.00
- 4 P **1c-90c 1857 Reprints, Plate Proofs on India and Card (40P3-47P3, 40P4-47P4).** Complete sets on India and card, brilliant colors, full to large margins, fresh and Very Fine (Photo Ex/Website PDF) 1,370.00
- 5 P **5c Orange Brown, Plate Proof on India (42P3).** Top margin block of four, rich color on bright paper, top right proof small thin spot typical of India paper, light crease in bottom proofs, appears Very Fine, with 2015 P.S.E. certificate..... 550.00
- 6 **1c-90c 1857-60 Issue, Magenta Manuscript Crossed-lines Control Mark (24, 26, 29, 35, 36B, 37, 38, 39-S var).** Eight stamps representing every denomination, each with **magenta manuscript crossed-lines control mark**, original gum, few h.r., the 3c with lines in black, top three values with thin spots from hinge removal, Fine and scarce set, most likely either presentation copies or printer's samples, this set of all values is desirable, most we have sold in the past are severely defective (Photo Ex) E. 1,000-1,500
- 7 E **1851-56 Issue, 1903 Schernikow Essays, Balance.** Five items, including 63-E2a and four of 69-E3a in different colors, each with full die sinkage area, Very Fine group (Website PDF) 600.00

- 8 P **1c-90c 1861 First Designs and Colors, Hybrid Large Die Proofs on India (63-E11a/72-E7b, formerly 55P1-62P1).** All eight values, India paper cut to size, affixed to larger India paper and die sunk on approximately 138 x 217mm cards, brilliant colors, 5c card with some stray ink outside the India paper, overall very fresh
- VERY FINE AND RARE SET OF HYBRID LARGE DIE PROOFS FOR THE 1861 FIRST DESIGNS AND COLORS.
- This is the only complete set of these rare hybrid large die proofs we were able to locate using Power Search. Scott value as normal large die proofs with 5c and 10c priced as plate proofs (those two are unlisted as a large die proofs) is \$12,900.00..... (Photo Ex/Website PDF) E. 2,000-3,000

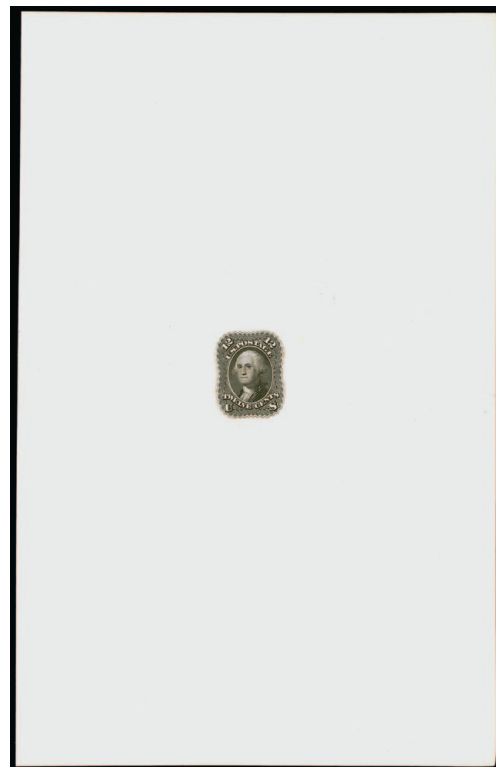

SEX



- 9 P **1c-90c 1861 First Designs and Colors, Small Die Essays/Proofs on Wove (62BP2/72E7c, formerly 55P2/62P2).** Complete page from a Roosevelt presentation album with set of nine proofs, including the second 3c labeled "1866", "FIRST 1861" label at top, bright and fresh colors, some slight damage to bottom right corner of page

VERY FINE APPEARANCE. A RARE COMPLETE PAGE FROM A ROOSEVELT PRESENTATION ALBUM WITH THE 1861 FIRST DESIGNS AND COLORS.

Only 85 Roosevelt albums were produced and very few complete pages remain — particularly for the most sought-after issues such as 1861. Most of the designs here are indistinguishable from the 1861 Second Design proofs (offered in lot 14) when cut down, and are therefore particularly desirable on the original page. E. 2,000-3,000



10EX

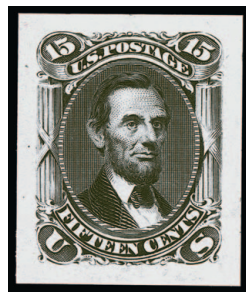

11EX

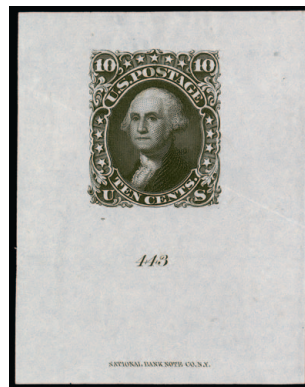

12



13

- 10 P **1c-90c 1861-66 Issue, Plate Proofs on India and Card (62BP3/77P3, 63P4/78P4).** Complete sets of each including several better proofs not normally seen in sets, India paper set with 13 proofs including 10c First Design No. 62BP3 (Scott value \$500.00), along with all three 3c colors (Rose, Lake and Scarlet), mostly large margins to a few sides full, 30c with top sheet margin, Very Fine-Extremely Fine and fresh set, card set with 12 proofs including extra 3c in Scarlet and extra 24c in the scare Red Lilac color (70P4, Scott value \$500.00), Very Fine-Extremely Fine, a premium assemblage of 1861-66 plate proofs(Photo Ex/Website PDF) E. 1,000-1,500
- 11 P **1c-90c 1861-66 Issue, Plate Proofs on India (62BP3/78P3).** Complete set of 13 proofs including a couple better proofs not often seen in sets, including 10c First Design No. 62BP3 (Scott value \$500.00), along with all three 3c colors (Rose, Lake and Scarlet), large margins to ample on a couple sides on the 62BP3, fresh colors, Very Fine-Extremely Fine.....(Photo Ex/Website PDF) E. 750-1,000
- 12 TC **10c Black, First Design, Large Die Trial Color Proof on India (62BTC1a).** 45 x 58 mm with imprint and plate no. 443 at bottom, diagonal crease and a couple tiny India paper translucencies or thin spots as typically seen, appears Very Fine, a very rare 10c First Design large die trial color proof, we have not offered another since 1999..... 2,500.00
- 13 P **10c Green, First Design, Trial Color Plate Proof on India (62BTC3).** Block of four, ample margins to clear at bottom, bright color, typical India paper translucency or thin at top, Very Fine appearance, Scott value as singles..... 1,200.00



14

- 14 P **1c-90c 1861-66 Issue, Small Die Proofs on Wove (63P2/78P2).** Complete page from a Roosevelt presentation album, with label "LAST 1861" at center surrounded by 10 proofs, 2c Black Jack Die II, bright colors, slightly dented bottom left corner of page

VERY FINE COMPLETE PAGE OF THE 1861 ISSUE SMALL DIE PROOFS FROM A ROOSEVELT PRESENTATION ALBUM.

Only 85 albums were produced and few sets of the desirable 1861 Issue proofs are intact on their entire original page. E. 1,500-2,000



15

- 15 田 **5c Brown, First Design, Plate Essay on India (67-E9d; Formerly 57P3).** Bottom imprint and plate no. 3 block of eight, on original card backing so free of the usual India paper flaws, just a minor wrinkle near bottom, deep rich color, India paper clipped slightly at bottom left corner but not noticeable as the card is complete

VERY FINE. AN EXTREMELY RARE IMPRINT AND PLATE NUMBER BLOCK OF THE 5-CENT 1861 FIRST DESIGN ON INDIA PAPER.

The Finkelburg collection contained a plate block of 12 of the 5c First Design on India. Apart from that we are aware of no other plate blocks. Ex "Chesapeake". E. 2,000-3,000



- 16 TC **1c 1861-68 Issue, Loewenberg, MacDonough and Wyckoff Re-Use Prevention Patents, Trial Color Plate Proofs on Wove (63TC5, 63TC6).** 61 proofs in singles or multiples spread over the three patents utilized, each was an attempt to produce a stamp that could not be reused, includes Loewenberg block of four, six pairs and seven singles, all in a wide range of colors, MacDonough sheet margin block of eight, two blocks of four and a pair, Wyckoff two blocks of four, a pair and 11 singles, imperforate and perforated, each patent shows one item tested, choice condition
VERY FINE LARGE ASSEMBLAGE OF THESE FASCINATING 1860's ERA RE-USE PREVENTION PROOFS. RARELY SEEN WITH THIS DEGREE OF COMPLETION.
For a more extensive discussion of these essays see James E. Lee's *Chronicle* article (No. 209, pp. 40-43). Copies of the patent papers accompany.(Photo Ex/Website PDF) E. 2,000-3,000
- 17 E **10c Dark Green, Large Die Essay on India (68-E3).** Die sunk on 65 x 77mm card, National Bank Note Co. N.Y. imprint at bottom, rich color, fresh and Very Fine, a scarce essay which differs from the issued No. 68 design by the absence of the thin outer line at top of frame, of the three examples listed in Power Search this is the only one with the imprint, the Finkelburg example lacked the imprint, ex "Lake Shore", with 1997 P.S.E. certificate 1,000.00
- 18 P **10c Dark Green, Large Die Proof on India (68P1).** Die sunk on 161 x 202mm card, with National Bank Note Co. N.Y. imprint at bottom, fresh and Extremely Fine 650.00
- 19 P **10c Dark Green, Large Die Proof on India, "Specimen" Ovpt. (68P1 var).** Mounted on 150 x 229mm card with black "SPECIMEN" overprint across stamp and full imprint in light brownish purple, from a National Bank Note Co. sample book, card with large corner crease at top left and small corner creases at bottom, otherwise Very Fine, scarce E. 300-400
- 20 P **10c Dark Green, Large Die Proof on India, "Specimen" Ovpt. (68P1 var).** Mounted on 146 x 197mm card with black "SPECIMEN" overprint across stamp and full imprint in light brownish purple, from a National Bank Note Co. sample book, faint speckled toning mostly confined to bottom, otherwise Very Fine, scarce E. 300-400
- 21 P **10c Green, Plate Proofs on India, Card (68P3, 68P4).** Two multiples, first India paper bottom imprint and plate no. 26 strip of four, interesting mottled printing, couple typical tiny India paper flaws, still Very Fine, second item block of four on card with part imprint and plate no. 59, large margins, fresh and Very Fine(Photo Ex/Website PDF) E. 400-500

- 22 TC **10c Orange, Large Die Trial Color Proof on India (68TC1a).** Die sunk on 65 x 78mm card cut to just outside the die sinkage area, die no. 443 and albino impression of imprint below, brilliant color, heavy thin in card just above the design slightly affects the India paper, otherwise Very Fine, a rare trial color proof and the only example we have offered in this color, the full die sinkage, die number and imprint make it particularly desirable..... 2,500.00



22



Both 23

- 23 E **12c Black, Die Essay on India, Cut to Shape, On Card (69-E4b, 69-E4c).** First with full margins, second on 61 x 78mm card, latter with some toning, otherwise Very Fine. (Photo) 1,000.00



25



24EX



26EX

- 24 E **10c Green, Lowenberg Decalcomania Plate Essays (79-E68P5a, 79-E68P5b).** Group of four items printed on goldbeaters or onion skin, including two blocks of four and two singles, one each on the scarcer Pale Rose tinted paper, usual small flaws associated with this fragile paper, one of the blocks is cut vertically and hinge reinforced, overall Very Fine appearance, Scott value as singles. (Photo Ex/Website PDF) 2,000.00
- 25 P **5c Brown, 10c Green, Lowenberg Decalcomania Combination Plate Essay (79-E67P5/79-E68P5 var).** Single essay which has been printed twice (one for each denomination), difficult to say which was printed first, both designs are clear but the 10c is a bit stronger, large margins, rich colors, few faults as usually associated with this fragile paper, otherwise Very Fine and most unusual, only a few of these hybrid design essays are known, including a pair with the 5c showing the stronger print (ex Drews), this ex "Lake Shore"..... E. 200-300
- 26 P **10c 1861-66 Issue, Proofs Balance.** 13 items, including large die proof on India (68P1), die sunk on 77 x 86mm card with die no. 443 and imprint below, fresh and Very Fine, plate proofs include First Design trial color proof in Green (62BTC3), issued design trial color proof in Dull Pink (68TC1) cut to stamp size, tiny flaw (Scott value as full size \$2,500.00), also top right corner margin block of four of 68P4, five singles of 68P4 mounted on annotated album page describing the five different printings, Atlanta Trial Color proof blocks of four in Blue and Green (106TC4), finally two Specimen Ovpt. Ty. B (68S-B), overall a fresh and Very Fine balance with better items, Scott value approximately \$4,800.00.....(Photo Ex/Website PDF) E. 1,000-1,500



27EX



28



29



30

- 27 E **National Bank Note Co., 3c Lithographed Plate Essays (79-E25a-r).** 61 essays in singles and multiples, printed using lithography rather than steel engraved plates — the goal being a reduction in the cost of printing the stamps while producing a product that could not be reused, examples here represent the various paper types, patents of Loewenberg, MacDonough and Wyckoff, and the “C” Grill, typical centering on the perforated examples, fresh and Fine-Very Fine group, copies of the patent papers accompany, Scott value approximately \$1,500.00(Photo Ex/Website PDF) E. 750-1,000
- 28 P **1c-90c 1869 Pictorial, Plate Proofs on Card (112P4-117P4, 120P4-122P4, 129P4).** Large margins to ample, rich colors except 3c faded, Fine-Very Fine set..... 1,015.00
- 29 E田 **National Bank Note Co., 2c Orange, Small Numeral Plate Essay on Stamp Paper, Perforated 12, Double Grill (113-E3f).** Mint N.H. block of four, bright color with just a bit of oxidation at top right, Fine and scarce as a block, Power Search does not contain another, Scott value as hinged singles..... 1,200.00
- 30 E田 **National Bank Note Co., 2c Brown, Small Numeral Plate Essay on Stamp Paper, Perforated 12, Horizontal Pair Ungrilled and Grilled (113-E3g).** Block of four, left stamps the ungrilled variety, original gum, brilliant color, Very Fine and rare, only one row of a single 150-subject sheet inadvertently missed the grill roller, therefore only 15 examples exist, Scott value as two pairs..... 2,000.00



31

- 31 E **15c Black, Ty. I with Small Numeral, Large Die Essay on India (118-E3; formerly 118-E1c).** On 78 x 66mm card with full die sinkage, “NATIONAL BANK NOTE CO. N.Y.” imprint (lightly inked), scattered tiny faint toned spots, barest trace of thinning in card on back corners from mount removal
- VERY FINE. AN EXTREMELY RARE SMALL NUMERAL DIE ESSAY FOR THE 15-CENT 1869 PICTORIAL ISSUE AND THE ONLY KNOWN EXAMPLE IN BLACK.
- This impression from the unified die with the Type I frame and small numeral is the only example in black that we have offered since keeping computerized records.
- Ex Finkelburg (probably from the Earl of Crawford collection and Brazer before that)... 5,000.00



- 32 P **1c-90c Continental Bank Note Co., Plate Proofs on India, Card (156P3-166P3, 156P4-166P4).** Large margins, rich colors, Very Fine sets(Photo Ex/Website PDF) 1,908.00
- 33° P **1c-\$5.00 Columbian, Small Die Proofs on Wove (230P2-245P2).** Complete set, removed from Roosevelt album gray card backing resulting in a couple small thin spots which are not very noticeable, a couple values slightly faded (\$3.00 a bit more so), otherwise Very Fine, only 85 sets were produced for Roosevelt albums 5,850.00
- 34° P **1c-\$5.00 Columbian, Plate Proofs on Card (230P4-245P4).** Large even margins, rich colors, Very Fine and choice set, wonderful quality(Photo Ex/Website PDF) 2,110.00
- 35 P **1c-\$5.00 Columbian, Plate Proofs on Card (230P4-245P4).** Large margins, rich colors, Very Fine and choice set(Photo Ex/Website PDF) 2,110.00
- 36 P **30c Orange Brown, Columbian, Plate Proof on India (239P3).** Top imprint, plate no. 59 and letter "N" block of eight, large margins all around, few faults often associated with this fragile paper including creases and thin spots, otherwise Very Fine 2,400.00

- 37° P **1c-10c Pan-American, Small Die Proofs on Wove (294P2-299P2).** Each on original gray card backing from a Roosevelt presentation album, rich colors
- FRESH AND VERY FINE SET OF PAN-AMERICAN SMALL DIE PROOFS FROM A ROOSEVELT PRESENTATION ALBUM.
- Only approximately 85 albums were produced. This is very choice set on original cards.....
-(Photo Ex/Website PDF) 3,450.00



37EX



38

- 38 E **2c Pan-American, Ink and Wash Drawing Model of Frame as Adopted on White Card (295-E4).** 127 x 97mm card mounted on 171 x 135mm card, showing wonderful detail of the design in fine ink line and wash, female figures at sides are engraved (probably taken from a proof such as the one offered in the following lot) and pasted into place with additional elements such as torches and wings drawn in, nicely centered 2c issued stamp mounted at center for display

VERY FINE. THE UNIQUE HAND-DRAWN INK AND WASH COMPOSITE ESSAY OF THE ADOPTED FRAME FOR THE 2-CENT PAN-AMERICAN ISSUE.

Ex. Price. Pencil note on back from Clarence Brazer. 1,750.00



39

42EX

40EX

41EX

- 39 E **[2c Pan-American], Large Die Proof of Partly Adopted Design Elements (295-E var).** On 125 x 152mm card with full die sinkage, depicting winged female figures and ornamentation at sides of oval, most of which were adopted for use on the issued stamp, some toned spots, Very Fine and attractive item, a torch was added to the outside hands of the figures for the issued design, a closer version of the design shown here was used for the 1901 Series legal tender \$10.00 banknote, Johl notes it was likely the stamp design was copied from the currency issue, ex Price. E. 300-400
- 40 P **Officials, Plate Proofs on India and Card (O1P/O93P).** Plate proofs on India or card neatly arranged on stock pages, eight complete sets covering all departments except Justice and Navy, includes high value State and an extra set of Treasury, also two partial sets not counted in the Scott value, extras include two distribution envelopes — for Treasury (small stain and nick) and War Departments, two trial color proofs included as well (O36TC5 and O37TC3), some typical India paper faults and the Agriculture India proofs with slight oxidation, overall Fine-Very Fine, Scott value not counting the extra partial sets or envelopes, see our website PDF for a complete scan(Photo Ex/Website PDF) 2,085.00
- 41 TC **1c-90c Navy, Atlanta Trial Color Plate Proofs (O35TC4-O45TC4).** Complete set of 55 proofs for all denominations in all of the five issued colors, full to large margins throughout, lovely bright colors, Very Fine-Extremely Fine, a beautiful set.....(Photo Ex/Website PDF) 2,249.00
- 42 P **2c-\$60.00 1875 Newspapers & Periodicals, Large Die Proofs on India (PR9P1-PR32P1).** Complete set of 24 values, each on approximately 145 x 212mm card with full die sinkage, trace of presentation binding at left, Very Fine and scarce complete set all showing full die sinkage(Photo Ex) 2,400.00



43EX

43 TC **2c-\$60.00 1875 Newspapers & Periodicals, Atlanta Trial Color Proofs on Card (PR9TC4-PR32TC4).** Complete set of all five colors for the 24 denominations, attractively mounted on quadrille pages

FRESH AND VERY FINE. A DESIRABLE COMPLETE SET OF ATLANTA TRIAL COLOR PROOFS FOR THE NEWSPAPER AND PERIODICALS ISSUES.

Few sets remain intact.(Photo Ex/Website PDF) 5,160.00

44 P **2c-\$100.00 1895 Newspapers & Periodicals, Large Die Proofs on India (PR102P1-PR113P1).** Complete set of twelve denominations, die sunk on approximately 150 x 200mm cards with full die sinkage, rich colors, fresh and Very Fine
.....(Photo Ex) 1,500.00



44EX

UNIQUE PARCEL POST ESSAYS



45

45° E **1c-\$1.00 Parcel Post, Designer's Models on Thick Gray Cardboard (Q1-E1, Q5-E1, Q5-E3, Q5-E4, Q11-E1, Q12-E1).** Six stamp-size photographic essays of wash drawing, with additional pen-and-ink lettering and wash touch up, mounted on approximately 105 x 91mm cards, all except one signed and approved by Frank H. Hitchcock, the Postmaster General, the first with additional "Changed from 15c" at top of card

VERY FINE. A RARE OPPORTUNITY TO ACQUIRE THESE UNIQUE ESSAYS PREPARED FOR THE ONE-CENT, 5-CENT, 75-CENT AND \$1.00 PARCEL POST ISSUES. A HIGHLY EXHIBITABLE GROUP.

Ex Livingston and Curtis..... 29,250.00

POSTMASTERS' PROVISIONALS



46EX

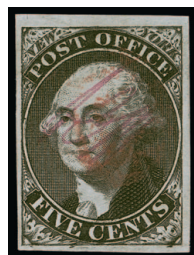

47EX



48



49

- 46 **New Haven, Connecticut, 5c Final Reprint (8XU1R).** Two, in Dull Blue and Red, from the final 260 reprints executed in 1932, with handstamp on back of each reading "1932 Final Re-Strike No. ____ Limited 260", Dull Blue No. 22, Red No. 217, Very Fine, after this group was printed the die was defaced(Photo Ex) 500.00
- 47 **New York N.Y., 5c Black, "ACM", "AC M" Initials (9X1, 9X1a).** Single of 9X1 with large margins, Position 4, red cancel, two creases, pair of 9X1a, Positions 1-2, full margins to in at bottom and bottom right, small thins, right stamp with tear, the single Very Fine appearance, the pair Very Good, with 2006 P.S.E. and 2005 A.P.S. certificates respectively.....(Photo Ex) 2,150.00
- 48 ★ **Providence, Rhode Island, 5c Gray Black (10X1).** Position 8, **Mint N.H.**, large balanced margins, crisp impression, Very Fine and choice, a beautiful example, with 1998 P.F. certificate, Scott value as hinged 350.00
- 49 ★ **Providence, Rhode Island, 10c Gray Black (10X2).** Position 3, original gum, large to ample margins including **top right corner sheet margins**, minute thin spot, Very Fine appearance, with 1991 P.F. certificate 1,150.00

1847 ISSUE



50

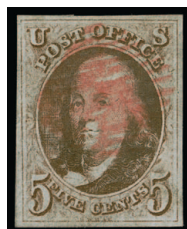

51



52



53



54

- 50 **5c Red Brown (1).** Huge margins to ample at bottom, traces of three adjoining stamps, rich color, intermediate impression, tied by red square grid cancel on blue piece, Very Fine and choice, with 1991 P.F. certificate. 425.00
- 51 **5c Red Brown (1).** Full even margins all around, rich color, intermediate impression, red grid cancel, Very Fine 425.00
- 52 **5c Dark Brown (1a).** Full margins all around, dark shade, worn-plate impression, minute scissors-cut at top right, tied by **red "Way 5" handstamp** and by **blue "Baltimore Md. 28 Aug."** circular datestamp on small piece, Very Fine and nice combination of red "Way 5" (\$500.00 premium in Scott) and blue circular datestamp cancels 1,075.00
- 53 **5c Dark Brown (1a).** Large margins, deep rich color, early impression, red grid cancel, unusual ink line at top possibly from foreign matter adhering to plate, Very Fine and choice, with 1990 P.F. certificate not noting the line 525.00
- 54 **5c Dark Brown (1a).** Large margins to just touched at upper right, intense shade and early impression nicely complemented by **blue "Paid"** in lozenge handstamp, Fine, with 1982 P.F. certificate 565.00



- 55 **5c Dark Brown (1a).** Horizontal pair, large margins all around, worn-plate impression, intense color contrasted by red New York square grid cancels, Very Fine and choice, with 1996 P.F. certificate 1,250.00
- 56 **5c Red Brown (1).** Horizontal strip of three, large margins on three sides, just in at bottom, dark shade and intermediate impression nicely contrasted by **paint red** grid cancels, center stamp faint vertical crease, small scissors-cut between left and middle stamp at top, appears Fine, attractive multiple 1,775.00
- 57 **5c Dark Brown, Double Transfer Ty. B (1a-B).** Horizontal pair, Positions 89-90R, right stamp the double transfer, intermediate impression, tied by bold pen strokes on small piece, left stamp tiny toned spot at bottom, otherwise Fine-Very Fine, Scott value for just the double transfer \$800.00.. E. 300-400
- 58 **5c Orange Brown (1b).** Bright shade, cleaned-plate impression, we would call this Brown Orange but offered as the less expensive Orange Brown, large margins to clear at bottom, **blue "WAY 6"** in double-circle with fleurons waterway handstamp of Mobile, Alabama, Very Fine and rare strike of this waterway marking on the 1847 Issue, with 1989 P.F. certificate on piece, calling the stamp "Brown" (we think they mistakenly left off the "Orange")..... E. 750-1,000
- 59 **5c Orange Brown (1b).** Bright color, early impression, full to ample margins, light strike of red grid cancel, fresh and Very Fine 675.00
- 60 **5c Orange Brown (1b).** Large margins to full, bright shade, worn-plate impression, red **"10" in circle** handstamp, faint diagonal crease at bottom left, Very Fine appearance, light backstamp, with 2022 P.F. certificate..... 775.00
- 61 **5c Orange Brown (1b).** Horizontal pair, large margins to clear, radiant color, cleaned-plate impression, each with neat strike of red grid cancel, left stamp tiny thin speck not noted on certificate, Very Fine appearance, with 1994 P.F. certificate as Scott 1 1,800.00
- 62 **5c Orange Brown, 10c Black (1b, 2).** 5c with full margins to ample, bright color and worn-plate impression, neat strike of **blue "5" numeral** cancel, 10c large margins to clear, intense shade and neat strike of **blue "10" numeral** cancel, 5c light horizontal crease at bottom, 10c scissors-cut at right into design, still Very Fine and highly exhibitable set of the 1847 Issue with numeral cancels matching their denominations..... 2,015.00

- 63 **10c Black (2).** Large to huge margins, crisp impression, bold strikes of vivid **paint red** grid cancel
EXTREMELY FINE. A BEAUTIFUL USED EXAMPLE OF THE 10-CENT 1847 ISSUE.
With 1989 P.F. certificate..... 900.00



63



64

- 64 **10c Black, "Harelip" Variety (2 var).** Position 57L, large margins to ample at bottom left, intense shade and proof-like impression which leaves the variety clearly visible, neat strike of **blue grid** cancel
VERY FINE AND CHOICE. A BEAUTIFUL EXAMPLE OF THE 10-CENT 1847 ISSUE WITH THE DISTINCTIVE "HARELIP" VARIETY.
Ex Wagshal. With 1980 and 2010 P.F. certificates..... 2,800.00



65



66



67

- 65 **10c Black (2).** Three large to huge margins including **left sheet margin**, cut at an angle at top to just in at top left corner, deep shade and sharp impression, bold strikes of **Baltimore red "Way 5"** handstamp, despite the margin at top left we still consider this Extremely Fine, rare with the "Way 5" cancel, ex Jon Rose, P.F. certificate no. 347874 no longer accompanies..... 1,450.00
- 66 **10c Black (2).** Large margins to clear, tied by **blue grid** cancel on small blue piece, Very Fine, piece signed in pencil 950.00
- 67 **10c Black (2).** Horizontal pair, large margins to just in at left and bottom left, sharp impression, red grid cancels, Fine-Very Fine pair 2,750.00



68

- 68 **10c Black (2).** Horizontal strip of three, full margins to barely touched at right, single blue crayon cancel leaves entire design clearly visible, few light creases including one between right stamps, Fine appearance, a scarce and attractive strip of three of the 10c 1847 Issue 10,150.00

- 69 **10c Black, Double Transfer Ty. A (2-A).** Position 1R, full margins, unusual segmented cork cancel in blue, Very Fine, with 1987 P.F. certificate 1,700.00



69



70

- 10c Black, Double Transfer Ty. D (2-D).** Position 41R, Large to huge margins including left interpane margin, intense shade and impression, red grid cancels, Extremely Fine example of the scarce Type D double transfer, with 1998 P.F. certificate 2,250.00

70



71



72

- 71 ★ **5c Red Brown, Reproduction (3).** Without gum as issued, large margins to full, radiant color, Very Fine, with 1998 P.F. certificate 1,000.00
- 72 ★ **10c Black, Reproduction (4).** Without gum as issued, large margins, intense shade and impression, Very Fine, with 1998 P.F. certificate 1,250.00

1851-56 ISSUE

- 73 **1c Blue, Ty. Ia (6).** Position 92R4, large bottom margin beautifully showing the complete characteristics of the type, other sides full to clear, rich color, two neat penstroke cancels leave design clearly visible, light horizontal crease at top, tiny surface scuff at top left is barely detectable

VERY FINE APPEARING EXAMPLE OF THE 1851 ONE-CENT TYPE Ia IMPERFORATE.

Stamps printed from Plate 4 were issued in April, May and briefly in June 1857 before perforations were introduced. The relatively small number of imperforate Plate 4 stamps issued during this period explains the rarity and desirability of any of the imperforate stamp types produced from this plate (Ia, Ic, II, III and IIIa). The extremely rare Type Ia, showing the full design at bottom, was furnished only by 18 of the 200 subjects on Plate 4 (the remaining two bottom-row positions were sub-type Ic).

2007 P.F. certificate no longer accompanies (scan from PF website is included). Scott value is for pen cancel, though considering the fact that a light pen cancel leaves the design characteristics unmasked, the reduced Scott value seems unjustified here..... 4,500.00



73



- 74 **1c Blue, Ty. II (7).** Position 89R1E, huge margins at top and bottom including significant portions of adjoining stamps, wide margins at sides, circular date stamp cancels, Extremely Fine Gem, a huge stamp, with 2003 P.F. certificate

150.00

74

- 75 (★) **1c Blue, Ty. II (7).** Positions 39-40/49-50/59-60/69-70R2, unused block of eight (no gum) from the right pane of Plate 2 with “**Toppan, Carpenter, Casilear & Co. BANK NOTE ENGRAVERS. Phila. New York, Boston & Cincinnati**” imprint and “**No. 2.**” plate number at right, large to ample margins, rich color and sharp impression, thin spots, ink stains affect Positions 39, 59, and 60, small facial scrape on Position 39

VERY FINE APPEARANCE. ONE OF ONLY TWO RECORDED PLATE BLOCKS OF THE 1851 ONE-CENT BLUE TYPE II.

Only two plate blocks of Scott No. 7 are recorded, both from Plate 2. Both were part of the William H. Gross Collection, and the other was offered in Sale 1200 (lot 12), where it realized \$47,200.00 (including the buyer's premium), which forms the basis of the current Scott Catalogue value.

Ex Chapin (no. 3 in his census) and Gross. With 1958 P.F. certificate. Scott value \$47,500.00..... E. 5,000-7,500



75



76

- 76 ★田 **1c Blue, Ty. IV (9).** Two right margin blocks of four hinged together, reconstructing the “(Toppan, Carpenter, Casilear & Co. BANK NOTE ENGRAVERS. Phila. New York, Boston & Cincinnati)” imprint and “No. 1.” plate number at right, original gum, ample to large margins except just in at bottom left, strong color, each block with a crease and a few minor toned spots, small cut between the bottom two stamps

FINE-VERY FINE APPEARANCE. A RARE RECONSTRUCTION OF THE PLATE NUMBER AND MOST OF THE IMPRINT FROM THE ONE-CENT 1851 ISSUE PLATE I LATE.

In its early state, before 199 of the 200 subjects were recut, there was no imprint on Plate 1. At the time of reworking the plate, the Toppan, Carpenter, Casilear & Co. imprint with the plate number (“No. 1”) was added at the sides, which makes this the first plate number in United States stamp production.

Ex Eno, Consul Klep (bottom block) and Chapin (who reunited the two blocks). Chapin census no. 7A.
..... E. 3,000-4,000



76A



77



78

- 76A **3c Dull Red, Ty. II (11A).** Horizontal pair, huge margins all around with portions of all adjoining stamps, bright color, grid cancels, Extremely Fine Gem pair, with 2022 P.F. certificate (Gem 100 Jumbo)..... 62.50
- 77 **3c Experimental Orange Brown, Ty. II (11A var).** Position 26L1L, large margins to ample, radiant color nicely complemented by light strike of **blue** circular datestamp, thin spot at left, Very Fine appearing example of this scarce shade..... 300.00
- 78 **3c Experimental Orange Brown, Ty. II (11A).** Position 95L1L, five lines recut in upper left triangle, large margins to ample, radiant color, neat strike of circular datestamp, Extremely Fine, this is the only position with five lines recut, its rarity is exponentially increased as an Experimental Orange Brown shade, accompanied by page of letter from Dr. Amonette describing this as one of two copies of this position in the Experimental Orange Brown shade and the only with four margins, Scott value with no premium for the far better position 300.00
- 79 **3c Experimental Orange Brown, Ty. II (11A var).** Two, Positions 62R1L and 71R1L, first with large margins to just in, second large margins to just touched, circular datestamp or grid cancel, Very Fine examples of this scarce shade..... 600.00



79EX

- 80 **3c Pinkish, Ty. I (11).** Position 42L5L, large margins to just in with tiny nick at bottom left just into frameline, radiant color, light strike of blue circular datestamp
FINE EXAMPLE OF THE RARE 3-CENT PINKISH SHADE. THIS IS ONE OF THE RAREST SHADES OF THE 3-CENT.
Accompanied by copy of Chase color chart showing this stamp as "1856 Pinkish"..... 5,750.00



80



81

- 81 **3c Plum, Ty. II (11A).** Position 52L3E, huge margins to clear including entire frameline of adjoining stamp at left, intense shade in the Plum shade, unobtrusive strike of circular datestamp, few faults, Very Fine appearance and an attractive example of the rare Plum 2,200.00



82



83



84

- 82 **5c Red Brown (12).** Full to huge margins including **left sheet margin**, light strikes of red and blue circular datestamp cancels, Very Fine and choice, a beautiful stamp with two colored cancels, with 2000 P.F. certificate 1,100.00
- 83 **5c Red Brown (12).** Deep rich color on bright paper, large margins to ample at sides, Charleston datestamp cancel, Very Fine and choice 775.00
- 84 **5c Red Brown (12).** Horizontal pair, large margins to just clear, bright color, pen cancel removed, Fine-Very Fine appearance, with 1983 A.P.S. certificate, Scott value as hand-stamped pair 1,700.00



85EX

- 85 **10c 1855 Issue, Balance of Plating Study (13-16).** 56 used stamps in singles and multiples, on stock pages mapping all 200 positions on the 10c Plate 1, some better types including four Type I (No. 13) and one Type IV (No. 16, Pos. 55L1), the rest are Types II-III (Nos. 14-15), other highlights include No. 15 Pos. 40L1 with large sheet margin and **part imprint**, also No. 15 Pos. 61L1 with trace of imprint, multiples include pairs, strips of three (four) and a strip of four, largely handstamp cancels but some pen cancels are present as well, plating quality with small faults to be expected, overall Fine-Very Fine or appear so, a nice study containing one-quarter of all 10c positions in a single lot, Scott value as singles with handstamp cancels without regard to multiples is approximately \$12,000.00.....
(Photo Ex/Website PDF) E. 3,000-4,000

- 86 **10c Green, Ty. I (13).** Full margins all around, rich color, bold circular datestamp cancel, Very Fine and choice, with 1996 P.F. certificate for pair on piece.....
 750.00



86



87

- 87 **10c Green, Ty. I (13).** Position 100L1, from the bottom right corner of the left pane with **interpane margin and centerline**, other sides large to touched or just in, rich color, light circular datestamp cancel, perhaps the faintest trace of a corner crease at top left which is difficult to detect, Fine and scarce centerline position of the Type I 750.00

- 88 **10c Green, Ty. I (13).** Position 91R1, from the bottom left corner of the right pane with large margins all around and **bottom left sheet margins**, manuscript cancel, small scissors-cut at bottom just touching design, few light toning spots, otherwise Extremely Fine and scarce position, for some reason most examples of the 10c Type I Imperforate have the bottom margin trimmed away 375.00



88



- 89 **10c Green, Ty. II, III (14-15).** Three singles and a strip of three, Positions 40/48-50/60/70R1, recreating the full “**Toppan, Carpenter, Casilear & Co. BANK NOTE ENGRAVERS. Phila. New York, Boston & Cincinnati**” imprint, Position 60 also shows a trace of “**No. (1)**” plate number to the right of “**EN**”, each stamp with a large sheet margin beautifully capturing its portion of the imprint, singles with handstamp cancels and strip with pen cancels, few faults including Pos. 40 light corner crease, Pos. 49 in the strip corner creases (that stamp not part of the imprint), Pos. 60 large thin

A BEAUTIFUL AND EXTREMELY RARE RECONSTRUCTION OF THE FULL IMPRINT FROM THE RIGHT PANE OF THE 10-CENT 1855 PLATE I.

Plate 1 was the only plate used for imperforate 10c stamps issued in 1855 and 1856. It was also used for all 1857 perforated stamps until Plate 2 was created, which produced Type V perforated stamps exclusively (Scott 35). Examples of classic imperforate stamps with intact sheet margins are scarce, since the excess margin was normally trimmed off during distribution and use. Stamps showing any part of the imprint are much rarer and this reconstruction showing the full 10c right pane imprint — with a trace of the “No. 1” plate number as well is spectacular. We have only encountered a few full plate numbers from either the right or left panes of the 10c Plate 1 (an example from the left pane is offered in lot 91). No plate blocks are known from the 10c Plate 1, either imperforate or perforated.

..... E. 3,000-4,000

89



90EX

- 90 **10c Green, Ty. II, III (14-15).** Study of **centerline positions**, 12 Plate 1 stamps with large inter-pane margin capturing the centerline and 19 stamps total, as some come in multiples, includes left pane Positions 10, 16-20, 28-30, 40, 50, 60 and 90, right pane Positions 1, 11-12, 41, 51 and 61, other sides margins are mostly full to large, with a very few just touching or in, handstamp cancels, a few faults as these were primarily collected for positions

OVERALL FINE-VERY FINE. AN IMPRESSIVE GROUP OF 10-CENT 1855 STAMPS WITH CAPTURED CENTERLINES.

Examples of classic imperforate stamps with intact sheet margins are scarce, since the excess margin was normally trimmed off during distribution and use. Stamps showing sheet margins large enough to capture the centerline are even rarer. This would be a difficult group to reproduce. Scott value without regard to the positions is approximately \$3,100.00 (Photo Ex/Website PDF) E. 2,000-3,000

91



91

10c Green, Ty. II (14). Position 51L1, double transfer and with **left sheet margin** with “ENGRAVERS, Phila. New York, B” portion of imprint and “No. 1” plate number, full margins to ample other sides, deep rich color, double-struck circular datestamp cancel, faults including thin spot, creases and sealed tear — none of which are readily apparent on an album page

AN EXTREMELY RARE 10-CENT 1855 PLATE NUMBER SINGLE. VERY FEW ARE KNOWN.

Plate 1 was the only plate used for imperforate 10c stamps issued in 1855 and 1856. It was also used for all 1857 perforated stamps until Plate 2 was created, which produced Type V perforated stamps exclusively (Scott 35). Examples of classic imperforate stamps with intact sheet margins are scarce, since the excess margin was normally trimmed off during distribution and use. Stamps showing any part of the imprint are much rarer, and those with the plate number intact are exponentially rarer. We have encountered only a few others on the 10c 1855, including the iconic unused strip of three (ex Gross).

Ex Neinken. E. 1,500-2,000



92



93



94

- 92 **10c Green, Ty. II (14).** Position 80L1, with 5mm **interpane margin and centerline**, two other sides large and bottom just clear, bright shade, cancelled by clear strike of **New York Ocean Mail circular datestamp with integral grid**, Very Fine and choice and a nice combination of position and cancel, Scott value with no premium for either 145.00
- 93 **10c Green, Ty. III (15).** Horizontal pair, large margins including portion of adjoining stamp at right, clear at left, circular datestamp cancels, the right stamp is Extremely Fine, with 1989 P.F. certificate 310.00
- 94 **10c Green, Ty. IV (16).** Position 65L1, recut at top, large margins to full at upper left, pretty shade nicely complemented by **blue** circular datestamp cancel, Very Fine, 1983 and 2004 P.F. certificates no longer accompany 1,790.00



95



96



97

- 95 **10c Green, Ty. IV (16).** Position 86L1, recut at top, large margins to clear at left, town datestamps, Very Fine, with 2003 P.F. certificate 1,700.00
- 96 **10c Green, Ty. IV (16).** Position 76L1, recut at bottom, large margins at right and top including portion of adjoining stamp, full at left and clear at bottom, neat circular datestamp cancel, tiny tear at bottom, appears Very Fine, with 1992 P.F. certificate 1,800.00
- 97 **10c Green, Ty. IV (16).** Position 86L1, recut at top, large to ample margins, rich color, unobtrusive circular datestamp cancel, light creases, appears Very Fine 1,700.00



- 98 **12c Black (17).** Horizontal pair, ample to full margins all around, black and **red** datestamp cancels, small scissors-cut at top between stamps, light corner crease at top right visible when drying, Very Fine and striking appearance 660.00
- 99 **12c Black, Part India Paper (17 var).** Large margins to ample including part of adjoining stamp at top, detailed impression nicely complemented by **blue** Philadelphia circular datestamp, Very Fine and choice example of this scarce paper variety 1,215.00

1857-60 ISSUE

- 100 **1c Blue, Ty. I (18).** Plate 12, rich color and nicely centered, Jersey City N.J. double-circle datestamp cancel, Very Fine 500.00
- 101 **1c Blue, Ty. Ic (19b).** Position 82R4, rich color on bright paper, choice centering, neat Mobile Ala. circular datestamp cancel, small corner crease at bottom left, still a Very Fine example of this scarce type, ex Hall, 2001 P.F. certificate no longer accompanies 3,750.00
- 102 **5c Brick Red (27).** Unusually well-centered, brilliant color, lightly struck 1859 New Orleans datestamp, Very Fine and choice, 1999 P.F. certificate no longer accompanies 1,450.00
- 103 **5c Brown (29).** Well-centered, crisp shade, cancelled by clear strike of **blue** "Cincinnati O. Mar. 3" double-circle datestamp, Very Fine and choice, P.F. certificate no. 293382 on piece no longer accompanies 350.00
- 104 **5c Brown, Ty. II (30A).** Brilliant color complemented by red grid cancel, well-centered, faint corner crease, Very Fine appearance 375.00
- 105 **10c Green, Ty. II-IV-II (32-34-32).** Positions 73-75L1, horizontal strip of three with Ty. IV in middle recut at top, deep rich color, bold grid cancels, Ty. IV with light horizontal crease visible when drying, also couple shorter perfs at bottom, right Ty. II with small repair at bottom and light creases, appears Very Fine, a scarce combination strip, Scott value as pair of Ty. II-IV and single Ty. II 2,690.00
- 106 **10c Green, Ty. V (35).** Four singles from the left row of Plate 2 with **captured part imprint**, hinged to a piece of card showing a reconstruction of the imprint, three stamps cancelled in red, Fine and attractive E. 300-400



- 107 **10c Green, Ty. V (35).** Position 50R2 with captured “NGRAVERS Phila. New York, Bos” portion of imprint at right, Mar. 1, 1861 circular datestamp and red cancels, Extremely Fine, a beautiful stamp, ex Koppersmith, with 1988 and 2001 P.F. certificate..... 55.00
- 108 **10c Green, Ty. V (35).** Three stamps, two on piece and one single, one of the two on piece with **interpane margin and centerline**, all stamps cancelled by **red New York Ocean Mail circular datestamp with integral grid**, centerline stamp with clipped top left corner, single with a couple short perfs, Fine appearing trio and a rare cancel struck in red, single with clear 1989 P.F. certificate**(Photo Ex)** E. 300-400
- 109 (★) **12c Black, Plate 1 (36).** Unused (no gum), deep shade, perfs slightly in on two sides, small filled thin spot, Very Good appearance..... 600.00
- 110 (★) **12c Black, Plate 3 (36B).** Unused (regummed), deep shade, Very Fine, Allen notes no guide dots on this undetermined left pane position 325.00
- 111 **30c Orange (38).** Choice centering for this tightly spaced issue, bright color, light **red** grid cancel, Extremely Fine 550.00
- 112 **30c Orange (38).** Vibrant color, grid cancels and **red** boxed handstamp at left, Very Fine, with 1998 P.S.E. certificate 550.00
- 113 (★) **90c Blue (39).** Unused (no gum), deep rich color, Very Fine 1,400.00
- 114 ★ **1c Bright Blue, Reprint (40).** Without gum as issued, brilliant color, well-centered, Very Fine 600.00
- 115 ★ **5c Orange Brown, Reprint (42).** Without gum as issued, well-centered for this difficult stamp, rich color and proof-like impression on bright paper, Very Fine, 1994 P.F. certificate no longer accompanies..... 1,200.00

1861-66 ISSUE



116



117



118

- 116 ★ **3c Brown Rose, First Design (56).** Original gum, intense color, choice centering and margins, Very Fine and choice, ex Hillmer, 1998 P.F. certificate no longer accompanies 550.00
- 117 **10c Dark Green, First Design (62B).** Deep rich color, attractive margins and centering, lightly struck grid cancel, Very Fine..... 1,750.00
- 118 **10c Dark Green, First Design (62B).** Deep rich color, tied to small blue piece by "New-York Oct. 17" circular datestamp with duplex grid, a few toned perfs at bottom left corner, appears Very Fine, with 2021 P.S.A.G. certificate describing the cancel as "Ocean Mail" 1,750.00



119

- 119 **3c Pink (64).** Brilliant color, outstanding centering and margins, circular datestamp cancel
EXTREMELY FINE. A BEAUTIFUL USED EXAMPLE OF THE 3-CENT 1861 PINK.
P.F. certificate no. 420155 no longer accompanies 575.00

- 120 ★田 **3c Rose (65).** Bottom imprint and plate no. 11 block of eight, original gum, h.r. including some reinforcing separated perfs, fresh color, two light creases affect the left block of four, Fine appearance, imprint and plate number blocks of the 3c 1861 only come from the bottom of the sheet, as the top and side selvage had no imprint, ex Chapin (no. 199 in his census as a block of twelve) and Gross, Scott value \$4,750.00. E. 750-1,000



120



121

- 121 (★) 田 **3c Rose (65)**. Bottom imprint and plate no. 37 block of 35 (7x5), unused (no gum), only a few separated or reinforced perfs, top left stamp with small toned spot and small spot in the selvage at far right, overall Fine and impressive large plate block, only six plate blocks of plate 37 recorded, ex Chapin (no. 224 in his census) and Gross, Scott value \$4,750.00 just for the plate block of eight..... E. 1,500-2,000



122



123



124



125

- 122 ★ **10c Dark Green (68a)**. Original gum, barely hinged at top right, characteristic dark shade of the 10c First Design (62B) but much scarcer as No. 68a, attractive margins, fresh and Fine, with 2004 P.F. certificate..... 1,350.00
- 123 **10c Green (68)**. Well-centered with balanced margins top-to-bottom and side-to-side, rich color, bold strike of **negative Star of David** fancy cancel of New Haven Conn., beautifully struck with all lines exceptionally clear, Extremely Fine, with 2002 P.F. certificate..... E. 300-400
- 124 **5c Brown Yellow (67a)**. Radiant color, face-free strike of large Boston "PAID" grid cancel, Very Fine, with 1994 P.F. certificate as No. 67..... 1,100.00
- 125 **5c Brown Yellow (67a)**. Rich color, three bold strikes of "PAID" handstamp 1,125.00
- 126 FC **10c Green (68)**. Rich color, clear strike of **New York Horse's Head** fancy cancel (Skinner-Eno PA-H13), Very Fine strike of this rare fancy cancel and seldom seen on the 10c 1861, with 2021 P.F. certificate..... E. 300-400



126



127



128



129



130

- 127 **12c Black (69).** Attractive wide margins, cancelled in **green**, Very Fine, green cancels are scarce on classic stamps and very rare on the 12c 1861 issue, with 2002 and 2013 P.F. certificates 645.00
- 128 **24c Red Lilac (70).** Wonderful depth of color, neat strikes of grid cancel, Very Fine 300.00
- 129 **24c Red Lilac (70).** Intense color on bright paper, choice centering, grid cancels, Very Fine, 1988 P.F. certificate no longer accompanies..... 300.00
- 130 **24c Steel Blue (70b).** Deep rich color in the true Steel Blue shade, nicely complemented by red grid cancel, Very Fine, with 1997 P.F. certificate..... 865.00

- 131 **24c Violet, Thin Paper (70c).** Beautiful color, attractive margins and centering, neat target cancel, Very Fine, P.F. certificate no. 421293 no longer accompanies..... 2,250.00



131



132EX



133



134

- 132 **30c 1861-68 Issues (71, 100).** 12 used stamps selected for fancy or better cancels, ten are No. 71 and two are No. 100, wonderful range of cancels including well-struck Star of David, other stars, French Anchor in Diamond of Dots, **“Hiogo, Japan”** (on No. 100), various attractive geometrics, one in red, some flaws to be expected but overall chosen for nice strikes, Fine-Very Fine or appear so, Scott value approximately \$5,000.00 (Photo Ex/Website PDF) E. 1,000-1,500
- 133 **90c Blue (72).** Choice wide and balanced margins, pastel color, open grid cancel, Extremely Fine..... 625.00
- 134 **90c Pale Blue (72a).** Pretty pastel color, wide margins, large bars in open grid cancel, Extremely Fine, a pretty stamp, with 2015 P.F. certificate 650.00



135

- 135 **90c Blue (72).** Horizontal strip of four, bright color, cork cancels, some slight toning along perf holes, Fine-Very Fine appearance, a rare large used multiple, Scott value as two pairs... 2,600.00



136

- 136 ★田 **2c Black (73).** Block of eight with "ENGRAVED BY THE NATIONAL BANK NOTE COMPANY CITY OF NEW YORK" imprint and "No. 31 Plate." plate number at bottom, original gum, h.r. (certificate states "part o.g."), crisp impression, some perf separation rejoined, particularly in the left vertical row

FINE. AN EXTREMELY RARE IMPRINT AND PLATE NUMBER BLOCK OF THE 1863 2-CENT BLACK JACK ISSUE.

Fourteen full plate blocks are recorded in the Chapin census, but very few have been offered on the market. Including the plate block offered in this sale, Power Search located only four others offered in our auctions since 1994 and all of our Rarities sales. Plate 31 is especially rare, as only three full plate blocks are recorded in the Chapin census.

Ex Simon, Chapin (census no. 269) and Gross 15,000.00



137

- 137 **2c Black, Laid Paper (73g).** Showing clear horizontal laid lines easily visible from the front, natural straight edge at left, well-centered, lightened manuscript cancel

VERY FINE APPEARANCE. THE 2-CENT ON LAID PAPER IS ONE OF THE RAREST BLACK JACK VARIETIES. ONLY SIX COPIES ARE CONTAINED IN OUR RECORDS.

The 2c Black Jack on laid paper is one of the rarest production varieties (as opposed to a plate variety). The other rare Scott-listed variety is the printed on both sides. Our census of this variety, available at our website at <https://siegel-auctions.com/census/us/scott/73g>, records just six used copies and no unused.

Census no. 73g-CAN-06. With 2005 P.S.E. certificate..... 11,500.00



138



139EX



140



141

- 138 **5c Brown (76).** Bright color nicely contrasted by red “Fulton Bank Jun. 29, 1862” revenue cancel, Very Fine and unusual, a Scott no. 76 from the Drucker collection (Sale 851, lot 86) had this cancel struck in exactly the same orientation, with 2003 P.F. certificate E. 200-300
- 139 FC **Horse’s Head Fancy Cancels.** Group of four stamps and two covers, nice diverse range including two off-cover No. 65 with Knoxville Ten. Horse’s Heads (Skinner-Eno PA-H3 and PA-H1, latter faulty), No. 76 with New York Horse’s Head (Skinner-Eno PA-H13, 2009 P.F. certificate), No. 220 with Horse’s Head or possibly a Mule, covers including No. 94a tied by Knoxville Ten. circular datestamp and Horse’s Head (Skinner-Eno PA-H4, 2016 P.F. certificate), finally No. 206 on cover tied by Northampton Mass. Horse’s Head (1993 A.P.S. certificate), overall decent strikes and an attractive group(Photo Ex/Website PDF) E. 750-1,000
- 140 **24c Dark Lilac (78 var).** Choice centering with well-balanced margins, deep rich color on bright paper, neat strike of cork cancel, Very Fine and choice example of this sub-shade, ex “J & J” collection, P.F. certificate no. 160961 no longer accompanies..... 425.00
- 141 **24c Grayish Lilac (78a).** Vertical pair, bright color, open grid cancels, Very Fine, with 2000 P.F. certificate, Scott value as singles..... 850.00

1867-68 GRILLED ISSUE



142



143



144

- 142 **3c Rose, A. Grill (79).** Fully impressed grill but mercifully leaving perfs far more intact than normally seen on this experimental all-over grill issue, bold quartered cork cancel, Very Fine and choice, a pretty stamp, the all-over grill was discontinued after a short period of production because the grill interfered with perforations and separation, ex Curtis, 1996 P.F. certificate no longer accompanies..... 1,300.00
- 143 **3c Rose, C. Grill (83).** Clearly defined grill points, decent centering and margins, grid of diamonds cancel, small thin spot in grill, appears Very Fine 1,100.00
- 144 **3c Rose, D. Grill (85).** Clear grill points, rich color, blue oddly shaped cork cancel, fresh and Fine..... 1,100.00



145

- 145 **3c Rose, Z. Grill (85C).** Bright shade, clear grill points, face-free strike of cork cancel, well-proportioned margins but most recent certificate states reperfed at top, appears Extremely Fine, with clear 1978 and 1998 P.F. certificates, with 2022 P.F. certificate as reperfed 3,500.00

- 146 **12c Black, Z. Grill (85E).** Intense shade and impression, bold strike of target cancel, fresh and Very Fine, 1987 P.F. certificate no longer accompanies.. 2,500.00



146



147

- 147 ★ **10c Green, E. Grill (89).** Original gum, narrow h.r. at top, intense shade and exceptionally wide margins at top and bottom, small corner crease at top left, appears Extremely Fine, from our 1992 Rarities sale, with 1991 P.F. Certificate 5,000.00

- 148 ★ **12c Black, E. Grill (90).** Original gum, lightly hinged, extra wide margins and well-centered, detailed impression and intense shade, light corner crease at bottom left mentioned only on most recent certificate, Very Fine appearance, ex Chapin, with clear 2000 P.F. certificate, with 2022 P.F. certificate mentioning the corner crease..... 4,750.00

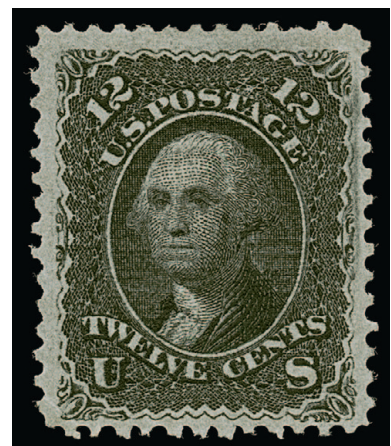

148



- 149 ★ **3c Red, F. Grill (94).** Original gum, lightly hinged, rich color, strong grill, Very Fine and choice, with 1995 P.F. certificate 350.00
- 150 **10c Yellow Green, F. Grill (96).** Rich color, bold strike of segmented circle of wedges fancy cancel, Very Fine and striking, with 2003 P.S.E. and P.F. certificates 250.00
- 151 **24c Gray Lilac, F. Grill (99).** Clear grill, well-centered, segmented cork cancel, Very Fine, P.F. certificate no. 286404 no longer accompanies 1,600.00
- 152 **30c Orange, F. Grill (100).** Rich color, clear grill, bold strike of circle of wedges cancel, natural inclusion at top left, Very Fine 1,000.00
- 153 **30c Orange, F. Grill (100).** Bright color, cancelled by segmented cork cancel and by rim of red circular datestamp, Fine 1,120.00
- 154 **90c Blue, F. Grill (101).** Clear grill, rich color, unobtrusive cancel, sealed tear at left, otherwise Fine, light backstamp 2,500.00

1875 RE-ISSUE OF 1861-66 ISSUE

- 155 **1c Blue, Re-Issue (102).** Deep rich color on bright paper, wide margins, quartered cork cancel, Very Fine and choice, our census of Scott 102 used, at <https://siegelauctions.com/census/us/scott/102>, contains 54 examples, census no. 102-CAN-24, P.F. certificate no. 211755 longer accompanies 1,700.00



155



156

- 156 (★) **3c Brown Red, Re-Issue (104).** Unused (no gum), deep rich color, fresh and Fine, only 465 sold, ex Drews, 1978 P.F. certificate no longer accompanies ... 1,700.00



157

- 157 (★) **3c Brown Red, Re-Issue (104).** Unused (no gum), rich color and excellent centering, pulled perf at lower right, nibbed perf at left, otherwise Extremely Fine, only 465 sold, ex Slawson, with 1965 P.F. certificate 1,700.00



158

- 158 (★) **5c Brown, Re-Issue (105).** Unused (no gum), deep rich color, three wide and balanced margins, Very Fine, P.F. certificate no. 254860 no longer accompanies 1,150.00



159

- 159 ★ **10c Green, Re-Issue (106).** Original gum, rich color, beautifully balanced margins achieved by reperforating two sides, looks Extremely Fine, only 451 sold, with clear 1978 P.F. certificate 2,900.00

CIVIL WAR ENCASED POSTAGE



160

- 160 **Bailey & Co., Philadelphia Pa., 10c Green (EP24).** Stamp well-centered with value fully visible, minor mica crack, tab at right with a bit of rust

VERY FINE APPEARING EXAMPLE OF THE RARE 10-CENT BAILEY & COMPANY ENCASED POSTAGE STAMP.

J. Bailey & Company was one of the largest jewelry firms in the United States (it still operates under the name Bailey, Banks and Biddle). The firm's engravers also freelanced for the U.S. Mint. The Reed census reports only 5-10 known..... 3,000.00



161

- 161 **Brown's Bronchial Troches, Boston Mass., 10c Green (EP34).** Stamp with rich color and attractively placed so denomination is clearly visible, small part of original silvering on reverse, mica with minor thin crack, Very Fine example of this issue in choice condition, John I. Brown & Son was a Boston-based patent medicine manufacturer and marketer, Brown's Bronchial Troches was advertised as a tonic for the throat and breathing passages with endorsements from singers, teachers, ministers and others, the firm was later associated with the sale of the notorious "Mrs. Winslow's Soothing Syrup," a morphine and alcohol-based concoction that caused the deaths of hundreds of children through overdoses 1,000.00



162

- 162 **F. Buhl & Co., Detroit Mich., 10c Green (EP41).** Stamp well-centered, mica with just some slight lamination and minor short thin crack, Very Fine, although the 10c denomination is the most available of the Buhl & Company encasements, it is still extremely rare, the Reed census records only 5-10 examples 1,750.00



163



164



- 163 **Burnett's Standard Cooking Extracts, Boston Mass., 10c Green (EP55).** Stamp with deep rich color, nicely placed with denomination fully visible, mica with cracks at left, otherwise Very Fine, scarce..... 750.00
- 164 **Ellis, McAlpin & Co., Cincinnati O., 10c Green (EP81).** Stamp centered to top of case, Fine and a very scarce issue — an example of which we have not offered since our 2008 sale of the "Summit" collection, only 10-12 reported in Ford catalogue, with 2001 P.F. certificate..... 1,000.00



165



- 165 **J. Gault, New York N.Y., 10c Green (EP97).** Rich stamp color, minor horizontal bend, placed in frame with denomination clearly visible, lovely frame color, minor short mica crack at top, still Very Fine..... 750.00



166



- 166 **Lord & Taylor, New York N.Y., 10c Green (EP124).** Stamp superbly positioned showing full labels at top and bottom, mica shows only a thin crack at bottom, Very Fine and very scarce despite the modest catalogue value, we have offered only two examples since 2008 and the last example realized double this Scott value, the Reed census reports 16-20 known..... 1,150.00

1869 PICTORIAL ISSUE



- 167 **1c-90c 1869 Pictorial Issue (112-122).** Including two 6c, various cancels, some faults including 90c pinhole, many with perfs in on one side, overall Fine or appear so (Photo Ex/Website PDF) 4,991.00
- 168 ★★ **1c Buff (112).** Mint N.H., attractively centered, strong color, fresh and crisp, Very Fine and choice, with 1993 P.S.E. certificate, Scott value as hinged 575.00
- 169 (★) **1c Buff, Split Grill (112 var).** Unused (no gum), horizontally split grill with couple rows at top, strong grill impressions, rich color, Extremely Fine, with 2003 P.F. certificate, Scott value without split grill premium 210.00
- 170 ★ **2c Brown (113).** Original gum, lightly hinged, crisp impression, Very Fine, with 1991 P.F. certificate 500.00
- 171 ★田 **2c Brown (113).** Block of four, slightly disturbed original gum, lovely rich color, Fine ... 3,750.00
- 172 ★ **3c Ultramarine, Split Grill (114 var).** Portions of grill at top and bottom, original gum, lightly hinged, Jumbo margins and exceptionally well-centered, rich color, Extremely Fine Gem, a superb stamp with the added feature of the split grill variety, with 1995 and 2022 P.F. certificates (XF-Superb 95 Jumbo)..... 275.00
- 173 FC **3c Ultramarine (114).** Tied to small orange piece by bold strike of **Large Bee fancy cancel of Adrian Mich.** (Skinner-Eno PA-I37), bottom left corner of stamp small fault, Very Fine strike, with 1996 P.F. certificate..... E. 300-400

- 174 ★ **6c Ultramarine (115).** Original gum, lightly hinged, well-balanced margins, bright and fresh
VERY FINE AND CHOICE ORIGINAL-GUM EXAMPLE OF THE 6-CENT 1869 PICTORIAL ISSUE.
With 1994 and 2022 P.F. certificates (VF-XF 85)... 2,500.00



174



175



176



177



178

- 175 (★) **10c Yellow (116).** Unused (no gum), vibrant color, well-centered, Very Fine and choice, with 1996 P.F. certificate 750.00
- 176 ★ **12c Green (117).** Original gum, deep rich color, fresh and Very Fine, with 1993 P.S.E. certificate 1,850.00
- 177 **12c Green (117).** Rich color complemented by bold **green** cork cancel, Fine stamp and very rare, green cancels are scarce to rare on any 1869 Issue stamp, but the tendency of postal clerks to zealously cancel stamps used overseas combined with the green color of the 12c no doubt made it particularly unlikely that clerks would use a green cancel on the S.S. *Adriatic* Issue, with 2021 P.S.E. certificate 3,630.00
- 178 ★ **15c Brown & Blue, Ty. I (118).** Part original gum which has been redistributed over small thins and natural breaks in grill, fresh color, Fine appearance, with 1996 P.F. certificate, Scott value as original gum 9,000.00

- 179 ★ **15c Brown & Blue, Ty. II (119).** Original gum, lightly hinged, intense colors, choice centering with wide and nicely balanced margins

EXTREMELY FINE. A FRESH AND BEAUTIFUL ORIGINAL-GUM EXAMPLE OF THE 15-CENT TYPE II 1869 PICTORIAL ISSUE. ONE OF THE FEW IN EXISTENCE WITH ORIGINAL GUM, CHOICE CENTERING AND FRESHNESS OF COLOR.

Even though the supply of Type II stamps (Scott 119) is more plentiful than its Type I counterpart (Scott 118), we have found that it is at least as difficult to find in such superb condition. This Type II is both centered and lightly hinged, and the vignette is nicely aligned to the frame, something that perfectionists will appreciate.

With 1995, 2001, and 2022 P.F. certificates (XF 90). By way of comparison, P.S.E. has only graded two at 90, which is the highest grade awarded in this gum category..... 2,750.00



179



180

- 180 **15c Brown & Blue, Ty. II (119).** Choice margins and centering, deep rich colors, perfect strike of bold **target** cancel, Extremely Fine Gem, with 2005 P.S.E. certificate (XF-Superb 95; SMQ \$2,300.00), with 2022 P.S.E. certificate which is ungraded and we are informed it would have been downgraded to XF 90..... 190.00

- 181 ★ **24c Green & Violet (120).** Original gum, choice centering and fresh colors

EXTREMELY FINE ORIGINAL-GUM EXAMPLE OF THE 24-CENT 1869 PICTORIAL ISSUE.

Signed Buhler. With 2022 P.F. certificate (VF-XF 85). By way of comparison, P.S.E. has only graded one at 85, with only two higher in original gum condition..... 7,500.00



181



182

- 182 **24c Green & Violet (120).** Unusually choice centering, rich colors, cork cancel, light corner crease at top left, Extremely Fine appearance 650.00

- 183 ★ **30c Ultramarine & Carmine (121).** Original gum, bright colors

VERY FINE ORIGINAL-GUM EXAMPLE OF THE 30-CENT 1869 PICTORIAL ISSUE.

With 1994 P.F. certificate..... 4,000.00



183



184

- 184 ★ **30c Ultramarine & Carmine, Without Grill (121a).** Original gum, deep rich colors and detailed impressions of the true Scott 121a on normal paper (not Double Paper)

EXTREMELY FINE ORIGINAL GUM EXAMPLE OF THE 30-CENT 1869 PICTORIAL ISSUE WITHOUT GRILL

With the reclassification of certain copies of Scott 121a as the 30c 1869 double-paper essay, the rarity of stamps that will receive current certificates as Scott 121a has increased significantly. This stamp shows the sharper impression and crisper blue shade of Scott 121a on normal paper.

With 1991 P.F. certificate 10,000.00



185

- 185 ★ **90c Carmine & Black (122).** Large part original gum, excellent colors, attractive centering and wide margins

VERY FINE. A FRESH SOUND ORIGINAL-GUM EXAMPLE OF THE 90-CENT 1869 PICTORIAL ISSUE.

Ex Wunderlich and Ishikawa. With 1993 P.F. certificate as "previously hinged"..... 11,000.00



186



187



188

- 186 **90c Carmine & Black (122).** Wide margins and nicely centered, **red** cork cancel complements the bright Carmine frame, small thin spot at center mentioned only on most recent certificate, Very Fine appearance and striking, with clear 2009 P.S.E. certificate, with 2022 P.F. certificate calling the small thin, Scott assigns a \$1,000.00 premium for the red cancel 2,900.00

- 187 **2c Brown, Re-Issue (124).** Attractive centering and margins, rich color, neat strike of target cancel, Very Fine, P.F. certificate no. 427734 no longer accompanies..... 750.00

- 188 **24c Green & Violet, Re-Issue (130).** Fresh colors, **purple** cancel, Fine and very scarce with a purple cancel, Power Search lists only one other, P.F. certificate no. 406410 no longer accompanies, Scott value for normal cancel..... 1,600.00

- 189 **1c Brown Orange, 1881 Re-Issue (133a).** Wide margins, rich color, Baltimore datestamp, Very Fine and choice, P.F. certificate no. 435365 no longer accompanies..... 650.00



189

1870-88 BANK NOTE ISSUES



- 190 **6c Carmine, Grill (137).** Easily identified grill points, choice centering, bold strike of **New York Foreign Mail Clothespins** cancel, most recent of four P.F. certificates states reperfed at right (we agree), Extremely Fine appearance, with clear 1988, 2002 and 2007 P.F. certificates (XF 90), with 2022 P.F. certificate as reperfed 425.00
- 191 ★ **1c Ultramarine (145).** Original gum, lightly hinged, brilliant color on bright paper, choice centering with wide margins but reperfed at left according to most recent certificate, Extremely Fine appearance, with clear 1984 and 2006 P.F. certificates (XF 90), with 2022 P.S.E. certificate stating reperfed 650.00
- 192 ★ **7c Vermilion (149).** Slightly disturbed original gum, vivid color, beautifully balanced margins, Extremely Fine, with 2002 P.F. certificate 900.00
- 193 ★ **12c Dull Violet (151).** Original gum, lightly hinged, deep rich color and proof-like impression, reperfed at right (not noted on certificates), appears Very Fine, with 1984 and 1994 P.F. certificates 2,850.00
- 194 **24c Purple (153).** Rich color nicely complemented by red **New York Foreign Mail Geometric** cancel (Weiss ST-8P11), Extremely Fine strike, a stamp with great visual appeal, ex Klein and Saadi, with 1991 P.F. certificate 225.00
- 195 ★ **6c Dull Pink (159).** Original gum, lightly hinged, rich color on bright paper, choice centering, Very Fine, with 2002 P.F. certificate 375.00
- 196 ★ **7c Orange Vermilion (160).** Original gum, vibrant color, fresh and Very Fine, with 1991 P.F. certificate 1,000.00
- 197 **7c Orange Vermilion (160).** Radiant color, choice centering, perfect bold strike of **New York Foreign Mail Geometric** cancel, Extremely Fine stamp and cancel, with 2001 P.F. certificate 85.00
- 198 ★ **10c Brown (161).** Original gum which accompanying certificate harshly calls “disturbed”, detailed impression, Very Fine, with 1997 P.F. certificate for a pair 800.00
- 199 (★) **12c Blackish Violet (162).** Small part original gum (certificate notes “traces” but this clearly has more gum than that), deep rich color, tiny corner crease and toned spot on gum, Very Fine appearance, with 2002 P.F. certificate, Scott value as no gum 775.00
- 200 ★ **15c Yellow Orange (163).** Original gum, vivid color, corner perf crease at top mentioned only on most recent of three certificates, appears Fine, with clear 1995 and 2015 P.F. certificates, with 2022 P.F. certificate mentioning the crease 2,250.00



201

- 201 ★ **90c Rose Carmine (166).** Original gum, lightly hinged, well-centered
 VERY FINE ORIGINAL-GUM EXAMPLE OF THE 90-CENT 1873 CONTINENTAL BANK NOTE ISSUE.
 With 1984 P.F. certificate..... 2,100.00

1875 CONTINENTAL BANK NOTE COMPANY SPECIAL PRINTING



202

- 202 ★ **2c Dark Brown, Special Printing (168).** Without gum as issued, deep rich color, complete perfs on three sides and virtually intact at right
 FINE EXAMPLE OF THE 1875 2-CENT CONTINENTAL BANK NOTE COMPANY SPECIAL PRINTING.
 Our census of Scott 168, available at <https://siegelauctions.com/census/US/Scott/168>, contains only 61 copies. Many have perfs scissors-trimmed on at least one side.
 Census no. 168-UNC-02. Ex Greenes (Sale 395, May 13, 1971). With 1959 P.F. certificate.
 6,000.00

- 203 ★ **7c Reddish Vermilion, Special Printing (171).** Without gum as issued, rich color, scissors-trimmed perfs as usual but fully intact at top and right and largely intact at left, brilliant color, completely sound

FRESH AND FINE EXAMPLE OF THE 1875 7-CENT CONTINENTAL BANK NOTE SPECIAL PRINTING.

Our census of Scott 171, available at <https://siegel-auctions.com/census/US/Scott/171>, contains 76 examples, including one in the Miller collection owned by The New York Public Library, leaving 75 available to collectors.

Census no. 171-UNC-35. With 1951 P.F. and 2019 P.S.E. certificates..... 4,250.00



203



204

- 204 ★ **12c Dark Violet, Special Printing (173).** Without gum as issued, deep rich color on bright paper, perfs scissors-separated as usual with full perfs at sides and choice centering

VERY FINE EXAMPLE OF THE 12-CENT 1875 CONTINENTAL BANK NOTE COMPANY SPECIAL PRINTING.

Our census of Scott 173 contains, available at <https://siegel-auctions.com/census/US/Scott/173>, contains only 64 examples, including one in the Miller collection owned by The New York Public Library, leaving 63 available to collectors. We previously had an error in our count that increased the total by ten. We wonder if the modest Scott value was influenced by that error and is artificially low, as 64 examples is a low population number. Many stamps are scissors-separated on at least one side.

Census no. 173-UNC-28. With 1956 P.F. certificate ... 5,500.00

- 205 ★ **24c Dull Purple, Special Printing (175).** Without gum as issued, perfs scissors-separated as usual with intact perforations on two sides, rich color on bright paper

VERY FINE EXAMPLE OF THE 24-CENT 1875 CONTINENTAL BANK NOTE COMPANY SPECIAL PRINTING.

Our census of Scott 175, available at <https://siegel-auctions.com/census/US/Scott/175>, contains 106 examples.

Census no. 175-UNC-54. Ex Golin and Wingate. Faint red backstamp. With 1952 P.F. certificate..... 3,500.00



205



206



207



208

- 206 ★★ **2c Vermilion (178).** Mint N.H., Brilliant color, light horizontal crease along some bottom perfs, appears Very Fine, with 2022 P.F. certificate, Scott value as hinged 325.00
- 207 ★ **5c Blue (179).** Original gum, deep rich color, wide margins, Very Fine and choice 700.00
- 208 **1c Dark Ultramarine, 1c Gray Blue (182, 206).** Singles of each with bold fancy cancels, No. 182 with "G." of Glastonbury Conn., couple short perfs at upper right, No. 206 with 5-point Star similar to the Glen Allen precancels, Very Fine strikes and the No. 206 also an Extremely Fine stamp (with 2022 P.F. certificate graded XF 90) E. 300-400
- 209 ★ **6c Pink (186).** Original gum, brilliant color, well-balanced margins, faint horizontal crease at top noted only on most recent certificate, still Extremely Fine, with clear 2015 P.F. certificate (XF 90), with 2022 P.S.E. certificate calling this Scott 159 which it might be, also noting the crease (XF 90), Scott value as No. 186 900.00



209



210

- 210 ★ **10c Brown, Without Secret Mark (187).** Original gum, lightly hinged, deep rich color on fresh paper, well-centered
- VERY FINE ORIGINAL-GUM EXAMPLE OF THE 10-CENT 1879 AMERICAN BANK NOTE ISSUE WITHOUT SECRET MARK.
- With 1993 P.S.E. and 1996 P.F. certificates 3,000.00



211



212

- 211 ★ **10c Brown, Without Secret Mark (187).** Original gum, h.r., deep rich color, well-proportioned margins but reperfed at left, Extremely Fine appearance, with 2022 P.F. certificate 3,000.00
- 212 ★ **10c Brown, With Secret Mark (188).** Original gum, lightly hinged, particularly wide margins, bright color and strong impression, Very Fine and choice, a lovely example, with 1988 P.F. certificate 1,800.00



213

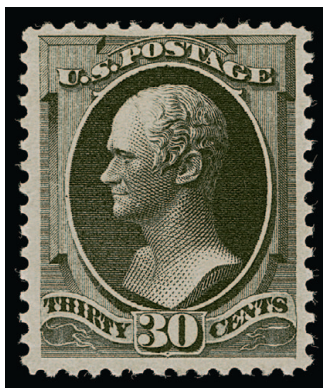

214



215

- 213 ★ **15c Red Orange (189).** Original gum, lightly hinged, brilliant color, Very Fine and choice 180.00
- 214 ★ **30c Full Black (190).** Original gum, lightly hinged, intense shade and impression, wide margins, Very Fine and choice, a pretty stamp, with 1994 P.F. certificate 850.00
- 215 ★ **90c Carmine (191).** Original gum, lightly hinged, rich color, well-centered with wide margins, Very Fine and choice, with 1994 P.F. certificate 2,100.00

1880 AMERICAN BANK NOTE COMPANY SPECIAL PRINTING



216

- 216 ★ **7c Scarlet Vermilion, Special Printing (196).** Without gum as issued, rich color

FRESH AND FINE EXAMPLE OF THE 7-CENT 1880 AMERICAN BANK NOTE COMPANY SPECIAL PRINTING.

Our census of Scott 196 contains approximately 86 examples. With 2006 P.F. and 2016 P.S.E. certificates 6,750.00

- 217 ★ **12c Blackish Purple, Special Printing (198).** Without gum as issued, deep rich color and detailed impression

FRESH AND FINE SOUND EXAMPLE OF THE 1880 12-CENT AMERICAN BANK NOTE COMPANY SPECIAL PRINTING.

Our census of Scott 198 contains 65 examples, including one in the Miller collection owned by The New York Public Library, leaving 64 available to collectors. Of these, at least one-third have flaws. Many have poor centering as well.

Census no. 198-UNC-37. Ex Petersen. With 1969 and 2000 P.F. certificates 9,500.00

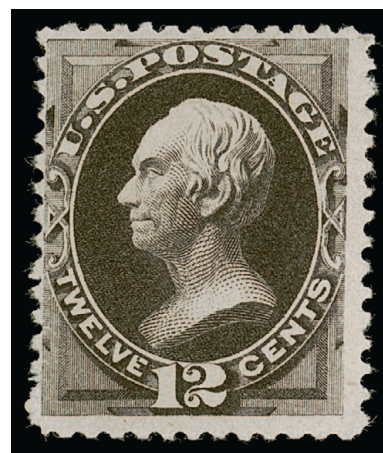

217



218

- 218 ★ **24c Dark Violet, Special Printing (200).** Without gum as issued, deep rich color and proof-like impression

FINE. A RARE SOUND EXAMPLE OF THE 1880 24-CENT AMERICAN BANK NOTE COMPANY SPECIAL PRINTING.

Our census of Scott 200 contains approximately 68 examples, about a third of which have thins or small faults.

With 2000 P.F. certificate 9,000.00



- 219 **3c Blue Green (207).** Nicely balanced margins, bold **Star fancy cancel** with rim of datestamp in left margin, quite reminiscent of the Glen Allen precancel but not according to most recent certificate, fresh and Very Fine, with 2005 P.S.E. certificate stating this is the Glen Allen Star precancel, (VF 80; specific cancels are unpriced in SMQ), with 2022 P.F. certificate stating genuine but not the Glen Allen Star E. 75-100
- 220 ★ **4c Blue Green (211).** Original gum, lightly hinged, well-centered, fresh color, Very Fine and choice, with 1994 P.F. certificate 225.00
- 221 ★★田 **3c Vermilion (214).** Mint N.H. half-pane of 50 with imprint and plate no. 421 selva at bottom and selva at left, brilliant color, pos. 12 and 13 light soiling, otherwise a fresh and Fine-Very Fine Mint N.H. large multiple, Scott value as plate block of ten and 40 singles 10,350.00
- 222 ★★ **30c Orange Brown (217).** Mint N.H., rich color and detailed impression, well-centered, Very Fine and choice, with 1992 P.F. certificate 1,075.00
- 223 ★ **90c Purple (218).** Original gum, barely hinged, rich color on fresh paper, Very Fine, with 1988 P.F. certificate 800.00

1890-93 ISSUE



224



225



226

- 224 ★★ **10c Green (226)**. Mint N.H., rich color and detailed impression, Very Fine and choice ... 475.00
- 225 ★★ **15c Indigo (227)**. Mint N.H., deep rich color on bright paper, fresh and Very Fine, with 1981 P.F. certificate 550.00
- 226 ★★ **90c Orange (229)**. Mint N.H., radiant color on bright paper, Very Fine and choice, with 1979 P.F. certificate..... 1,575.00

COLUMBIAN ISSUE

- 227 ★★田 **2c Brown Violet, Columbian (231)**. Mint N.H. bottom imprint, plate no. 174 and letter "R R" at right block of eight, warm color, Very Fine..... 1,100.00



227



228

- 228 ★★田 **4c Ultramarine, Columbian (233)**. Mint N.H. bottom right corner imprint, plate no. 17 and letter "D" block of ten, bright color, trivial corner crease in bottom right selvage only well away from plate block, one stamp tiny toned spot
- FINE-VERY FINE. AN ATTRACTIVE AND SCARCE MINT NEVER-HINGED PLATE BLOCK OF TEN OF THE 4-CENT COLUMBIAN ISSUE.
- Ex Schwartz. Scott value as plate block of eight and two Mint N.H. singles 3,450.00



- 229 ★★ **50c Slate Blue, Columbian (240).** Mint N.H., strong color, Very Fine, with 1981 P.F. certificate... 1,400.00
- 230 ★ **\$1.00 Salmon, Columbian (241).** Original gum, radiant color, tiny tear at top not noted on certificate, Fine appearance, with 2000 P.F. certificate 1,000.00
- 231 ★ **\$2.00 Brown Red, Columbian (242).** Original gum, detailed impression, tiny mark at top right not noted on certificate, still Very Fine, with 2001 P.F. certificate..... 1,100.00
- 232 ★ **\$2.00 Brown Red, Columbian (242).** Original gum, pretty shade, certificate harshly notes "slight stain at top", otherwise Fine, with 1990 P.F. certificate 1,100.00
- 233 ★ **\$2.00 Brown Red, Columbian (242).** Slightly disturbed original gum, single perf tip enhanced or added, otherwise Very Fine, with clear 1977 P.F. certificate as "o.g." 1,100.00
- 234 **\$2.00-\$3.00 Columbian and \$1.00 Trans-Mississippi (242-243, 292).** Three very attractive used stamps, each of which would be an individual lot if not for a problem, No. 242 with a small thin, No. 243 with a small filled thin and No. 292 reperfed, neat cancels, Very Fine-Extremely Fine appearance **(Photo Ex/Website PDF) 2,000.00**
- 235 ★ **\$3.00 Yellow Green, Columbian (243).** Original gum, lightly hinged, rich color on fresh paper, well-centered, unpunched perf at right, Very Fine, with 1991 P.F. certificate 1,500.00
- 236 ★ **\$3.00 Yellow Green, Columbian (243).** Original gum, brilliant color, fresh and Fine, with 2001 P.S.E. certificate 1,500.00
- 237 ★ **\$4.00-\$5.00 Columbian (244-245).** \$4.00 original gum, \$5.00 disturbed original gum, Fine, latter with 2002 P.S.E. certificate for block..... 4,500.00



238

- 238 ★★ **\$4.00 Rose Carmine, Columbian (244a).** Mint N.H., with part imprint right selvage (mostly detached—it should be removed), brilliant color on fresh paper
FRESH AND FINE MINT NEVER-HINGED \$4.00 COLUMBIAN.
With 1976 P.F. certificate..... 7,000.00



239



240

- 239 ★ **\$5.00 Black, Columbian (245).** Very slightly disturbed original gum, intense shade, well-centered, Extremely Fine, with 1989 P.F. certificate..... 2,400.00
240 **\$5.00 Black, Columbian (245).** Intense shade, vignette-free strike of circular datestamp, Very Fine..... 1,200.00

1894-98 BUREAU ISSUE



241

- 241 ★★ **2c Carmine Lake, Ty. I (249).** Mint N.H., intense shade and impression, Extremely Fine, with 1988 P.F. certificate 450.00
242 ★★ **2c Carmine, Ty. III, 2c Rose Carmine, Ty. IV (252, 279Bc).** Two multiples, first No. 252 Mint N.H. wide top imprint and plate no. 158 strip of three, brilliant color, fresh and Fine, second No. 279Bc block of four, right stamps Mint N.H., top left stamp small h.r., brilliant color, fresh and Fine(Photo Ex/Website PDF) 3,550.00



242EX



243



244



245

- 243 ★ **50c Orange (260).** Original gum, lightly hinged, brilliant color, attractive centering, fresh and Very Fine, with 1994 P.F. certificate..... 475.00
- 244 ★ **\$1.00 Black (261).** Original gum, lightly hinged, intense shade on bright paper, particularly wide margins, Very Fine and choice, with 1990 P.F. certificate 1,000.00
- 245 ★ **\$1.00 Black, Ty. II (261A).** Original gum, barely hinged, wide selvage at right, intense shade and detailed impression, Very Fine and choice, great eye appeal, with 1997 P.F. certificate..... 2,100.00

- 246 ★ **\$2.00 Bright Blue (262).** Original gum, small h.r., rich color, well-centered, unpunched perf at right
 VERY FINE ORIGINAL-GUM EXAMPLE OF THE 1894
 \$2.00 UNWATERMARKED BUREAU ISSUE.
 With 1989 P.F. certificate..... 2,750.00



246



247

- 247 ★ **\$5.00 Dark Green (263).** Original gum, deep rich color on bright paper
 VERY FINE ORIGINAL GUM EXAMPLE OF THE 1894 \$5.00
 UNWATERMARKED BUREAU ISSUE.
 With 1994 P.F. certificate 4,000.00



- 248 ★ **\$2.00 Bright Blue (277).** Original gum, lightly hinged, choice centering, brilliant color, Very Fine and choice..... 900.00
- 249 ★ **\$2.00 Dark Blue (277a).** Original gum, deep rich color in the Dark Blue shade, wide margins, tiny scuff at top of portrait, appears Extremely Fine, with 1995 P.F. certificate as sound 900.00
- 250 ★ **\$5.00 Dark Green (278).** Original gum, lightly hinged, attractive centering, detailed impression and rich color, fresh and Very Fine, with 1992 P.F. certificate..... 2,000.00
- 251 ★ **2c Red, Ty. IV, Booklet Pane of Six, Horizontal and Vertical Wmk. (279Bj, 279Bk).** Twelve panes from different positions, original gum including five Mint N.H., horizontal watermarks of Pos. A-B, H, M-O, vertical watermarks of Pos. C-G and I, fresh colors, few minor flaws, Fine-Very Fine, an attractive group, Scott value as most common position.....(Photo Ex/Website PDF) 8,500.00

TRANS-MISSISSIPPI ISSUE

- 252 ★★田 **10c Gray Violet, Trans-Mississippi (290).** Mint N.H. block of four with top imprint selvage, deep rich color, fresh and Very Good-Fine, Scott value as singles without premium for the imprint..... 1,700.00



253

- 253 ★★ **\$1.00 Black, Trans-Mississippi (292).** Mint N.H., deep shade and proof-like impression, unusually choice centering with wide and balanced margins
EXTREMELY FINE GEM. A SUPERB MINT NEVER-HINGED EXAMPLE OF THE \$1.00 TRANS-MISSISSIPPI ISSUE.
With 2007 P.F. certificate (XF 90). By way of comparison, P.S.E. has graded only eleven higher and eleven equal. 3,750.00



254

- 254 ★★ **\$1.00 Black, Trans-Mississippi (292).** Mint N.H. with **top imprint selvage**, intense shade and impression, well-balanced margins, few perf separations at top

VERY FINE AND CHOICE MINT NEVER-HINGED EXAMPLE OF THE \$1.00 TRANS-MISSISSIPPI WITH IMPRINT SELVAGE.

With 2000 P.F. and 2012 P.S.E. certificates
..... 3,750.00



255



256



257



258



259



260

- 255 ★★ **\$1.00 Black, Trans-Mississippi (292).** Mint N.H., detailed impression, reperfed at top, Very Fine appearance 3,750.00
- 256 ★ **\$1.00 Black, Trans-Mississippi (292).** Original gum, lightly hinged, bright shade and crisp impression, Very Fine and choice, with 1997 P.F. certificate 1,500.00
- 257 ★ **\$1.00 Black, Trans-Mississippi (292).** Original gum, deep shade and detailed impression, wide margins, Very Fine and choice, with 1981 P.F. certificate 1,500.00
- 258 ★ **\$1.00 Black, Trans-Mississippi (292).** Original gum, deep shade on bright paper, wide margins, Very Fine and choice 1,500.00
- 259 ★ **\$1.00 Black, Trans-Mississippi (292).** Original gum, detailed impression, fresh and Very Fine, with 2002 P.S.E. certificate 1,500.00
- 260 ★ **\$1.00 Black, Trans-Mississippi (292).** Original gum, detailed impression, well-proportioned margins, Extremely Fine, an attractive example, with 2011 P.F. certificate 1,500.00



- 261 ★ **\$1.00 Black, Trans-Mississippi (292).** Original gum, single hinge mark, detailed impression, Very Fine..... 1,500.00
- 262 ★ **\$1.00 Black, Trans-Mississippi (292).** Original gum, detailed impression, fresh and Very Fine, with 1996 P.F. certificate 1,500.00
- 263 ★ **\$1.00 Black, Trans-Mississippi (292).** Original gum, lightly hinged, crisp impression on bright paper, fresh and Fine, with 1989 P.F. certificate 1,500.00
- 264 ★ **\$1.00 Black, Trans-Mississippi (292).** Original gum, detailed impression, fresh and Fine 1,500.00
- 265 ★ **\$1.00 Black, Trans-Mississippi (292).** Original gum, lightly hinged, crisp impression, fresh and Fine, with copy of 1976 P.F. certificate for block of four 1,500.00
- 266 ★ **\$1.00 Black, Trans-Mississippi (292).** Original gum, h.r., crisp impression, Fine..... 1,500.00
- 267 ★ **\$1.00 Black, Trans-Mississippi (292).** Original gum, small h.r., Fine 1,500.00
- 268 ★ **\$1.00 Black, Trans-Mississippi (292).** Original gum, intense shade, reperfed, Very Fine appearance..... 1,500.00
- 269 ★ **\$1.00 Black, Trans-Mississippi (292).** Original gum, h.r., central thin, small corner crease at top left, Very Fine appearance 1,500.00
- 270 ★ **\$1.00 Black, Trans-Mississippi (292).** Original gum, deep shade, small thin spot at top, Fine appearance 1,500.00
- 271 ★ **\$1.00 Black, Trans-Mississippi (292).** Original gum, detailed impression, short perf at top, small thin spots at top, Very Fine appearance..... 1,500.00



272

- 272 ★ **\$1.00 Black, Trans-Mississippi (292).** Bottom imprint and plate no. 606 pair, original gum, lightly hinged, detailed impression
 VERY FINE ORIGINAL-GUM IMPRINT AND PLATE NUMBER PAIR OF THE \$1.00 TRANS-MISSISSIPPI ISSUE.
 An excellent opportunity to acquire a multiple with the full imprint and plate number — a plate block of four catalogues \$31,000.00 4,000.00



273

- 273 ★田 **\$1.00 Black, Trans-Mississippi (292).** Block of four, original gum, intense shade and impression, top left stamp trivial natural inclusion, few expertly reinforced perf separations (neither noted on certificate)
 VERY FINE. AN ATTRACTIVE ORIGINAL-GUM BLOCK OF FOUR OF THE \$1.00 TRANS-MISSISSIPPI ISSUE.
 With 1994 P.F. certificate..... 7,000.00



274



275



276

- 274 **\$1.00 Black, Trans-Mississippi (292).** Choice centering, detailed impression, duplex cancel, some slight toning on back, still Extremely Fine 700.00
- 275 **\$1.00 Black, Trans-Mississippi (292).** Tied by neat strike of "Liebenenthal Kans. Jul. 11, 1904" circular datestamp on small piece, Very Fine, with 1984 P.F. certificate 700.00
- 276 ★ **\$2.00 Orange Brown, Trans-Mississippi (293).** Original gum, lightly hinged, rich color on fresh paper, excellent centering with wide margins, Extremely Fine, with 1988 P.F. certificate .. 1,900.00
- 277 **\$2.00 Orange Brown, Trans-Mississippi (293).** Rich color, duplex cancel, Fine, with 1988 P.F. certificate 1,050.00



277

PAN-AMERICAN ISSUE



278



279EX

- 278 ★田 **1c-10c Pan-American (294-299).** Blocks of four, original gum, a number of Mint N.H. stamps including approximately three each in the 1c, 2c, 5c and 10c blocks, rich colors, Fine-Very Fine, Scott value as mix of singles and blocks 2,668.00
- 279 ★★田 **1c Green & Black, 2c Carmine & Black, Pan-American (294-295).** Mint N.H. imprint and plate no. blocks, 1c top right corner margin block of eight, some toned perf tips at bottom mostly confined to back, Fine, 2c bottom block of six, fresh and Very Fine, with 2014 P.F. certificate for a plate block of eight (right two stamps removed) (Photo Ex/Website PDF) 1,000.00



- 280 ★ **1c-4c Pan-American (294-296).** Group of vignette shifts, including 1c corner margin block of four with low or “Sinking Ship”, three 2c singles and a double plate no. pair with variety of low and high trains, slightly fast train, 4c with corner margins selvage and car shifted to right, also a 2c on cover with a low train, Fine and interesting group.....(Photo Ex/Website PDF) E. 300-400
- 281 ★★ **2c Carmine & Black, Pan-American (295).** Mint N.H., choice centering with wide margins, intense colors, Extremely Fine Gem, with 2008 P.S.E. certificate (XF-Superb 95; SMQ \$325.00)..... 37.50
- 282 ★ **4c Deep Red Brown & Black, Pan-American (296).** Original gum, single hinge mark, mathematically perfect centering and wide margins, tiny natural inclusion at left of Capitol Building or this would be a Gem 100, with 2016 P.S.E. certificate (OGph, XF-Superb 95, “Apparent Centering: 100”) 70.00
- 283 ★★ **8c Brown Violet & Black, Pan-American (298).** Mint N.H., choice margins and centering, fresh, Extremely Fine Gem, with 2016 P.S.E. certificate (XF-Superb 95; SMQ \$1,400.00) 230.00
- 284 ★★ **8c Brown Violet & Black, Pan-American (298).** Mint N.H. with full top left corner selvage with string of plate printer’s initials and double “8c”, choice centering, Extremely Fine, with 2004 P.F. certificate..... 230.00
- 285 ★★ **10c Yellow Brown & Black, Pan-American (299).** Mint N.H., wide margins and well-centered, rich colors, Extremely Fine, with 2017 P.S.E. certificate (VF-XF 85; SMQ \$500.00) 325.00

END OF SESSION ONE

SESSION TWO (LOTS 286-402)

THURSDAY, NOVEMBER 17, 2022, AT 10:30 A.M.

NEW ADDRESS: 21 WEST 38TH STREET (BETWEEN 5TH AND 6TH), 7TH FLOOR

1902-08 ISSUE



- 286 S **1c-\$5.00 1902 Issue, "Specimen" Ovpt. Ty. E (300S-E to 313S-E, 319S-E).** Overprints in various positions including mostly at sides, tops or bottoms, \$5.00 diagonal, 1c no gum, others original gum (\$2.00 large part original gum), several h.r., three straight edge on one side, few small faults, Fine-Very Fine set(Photo Ex/Website PDF) 3,060.00
- 287 ★ **1c-\$5.00 1902 Issue (300-313).** Original gum, h.r., few small faults, otherwise Fine-Very Fine set(Photo Ex/Website PDF) 4,537.00
- 288 ★★田 **1c Blue Green, 2c Carmine, Booklet Panes of Six (300b, 301c).** Mint N.H. panes, 2c Position E, brilliant colors, Fine-Very Fine and attractive, 2c with 1997 P.F. certificate....(Photo Ex) 2,100.00
- 289 ★ **1c Blue Green, Booklet Pane of Six (300b).** Eight panes from Positions A-G and I, original gum, Position D Mint N.H., deep rich color, few minor flaws, mostly Fine-Very Fine, an attractive group of panes, including Positions G and I which are the rarest positions, estimated to represent only 1.4% of the total printing, Scott value as most common position (Photo Ex/Website PDF) 5,350.00
- 290 ★ **2c Carmine, Booklet Pane of Six (301c).** Nine panes from Positions A-I, original gum, two are Mint N.H., wonderfully fresh color, few minor flaws, mostly Fine-Very Fine, scarce group of panes from each position, including Position G and I which are the rarest positions, estimated to represent only 1.4% of the total printing, Scott value as most common position (Photo Ex/Website PDF) 5,400.00
- 291 ★ **2c Carmine, Ty. I, Booklet Pane of Six (319g).** Five panes, Positions A and C with original gum, Positions B, D-E are Mint N.H., unusually well-centered overall, bold color, Very Fine and desirable group, Scott value as most common position.....(Photo Ex/Website PDF) 970.00
- 292 ★ **\$2.00 Dark Blue (312).** Original gum, deep rich color and proof-like impression, Very Fine, an attractive stamp, with 1984 P.F. certificate 825.00
- 293 ★ **5c Blue, Imperforate (315).** Pair, original gum, large margins to full, Very Fine..... 725.00



294

- 294 ★ **1c Blue Green, Coil (318).** Pair, original gum, lightly hinged, rich color and proof-like impression, beautiful centering with wide and balanced margins

EXTREMELY FINE GEM. A SUPERB PAIR OF THE ONE-CENT 1908 HORIZONTAL COIL, SCOTT 318.

With 1988, 2002, 2014 and 2022 P.F. certificates (XF 90 XQ). The "XQ" denotes "Extraordinary Quality". One other pair shares this grade at the P.F., recently offered in our John B. Field sale. 9,500.00



295

- 295 ★ **2c Carmine, Coil (322).** Original gum, minor h.r., brilliant color, tiny perf thin at upper left mentioned only on most recent certificate

VERY FINE APPEARING ORIGINAL-GUM EXAMPLE OF THE RARE 1908 2-CENT HORIZONTAL COIL, SCOTT 322.

Issued on July 31, 1908, and intended only to be used by private vending machine companies, Scott 322 is only known with the Die II widened line at lower left.

With copies for 1945 A.P.S. and 1984 P.F. certificates for a pair as sound. With 2014 P.S.A.G. certificate as this single sound (70 ogH). With 2022 P.F. certificate mentioning the perf thin. 7,000.00

LOUISIANA PURCHASE ISSUE



- 296 ★★ **1c-10c Louisiana Purchase (323-327).** Mint N.H., rich colors, better centering than normally seen, 10c with tiny tear at top, overall Very Fine-Extremely Fine set(Photo Ex/Website PDF) 770.00
- 297 **Louisiana Purchase Group.** Eleven items, including a pencil-and-ink drawing of frame for a different style of design with writing in English and Spanish, with 1991 P.F. certificate describing as genuine but decline opinion as to country of origin or proposed use, nice group of 2c with misperfs including several thru design, last three are pieces with used stamps including few used in Vera Cruz, few small faults, Fine-Very Fine appearance and an unusual group(Website PDF) E. 300-400
- 298 ★★田 **1c Green, Louisiana Purchase (323).** Mint N.H. wide top imprint and plate no. 2161 block of six, with string of plate printer's initials at top, deep rich color, excellent centering, Very Fine and choice plate block, with 1989 P.F. certificate 600.00
- 299 ★★田 **2c Carmine, Louisiana Purchase (324).** Mint N.H. wide top imprint and plate no. 2177 block of six, with string of plate printer's initials at top, brilliant color, attractive centering with wide margins, Very Fine and choice, a handsome example of this plate block, with 1989 P.F. certificate 600.00
- 300 ★★田 **3c Violet, Louisiana Purchase (325).** Mint N.H. wide top imprint and plate no. 2103 block of six, intensely rich shade and proof-like impression, well-centered, trivial natural gum skips, Very Fine and choice, a surprisingly challenging plate block in this condition 1,750.00



301

301 ★★田 5c Dark Blue, Louisiana Purchase (326). Mint N.H. wide top imprint and plate no. 2100 block of six, with single plate printer's initial at top, bold impression, uncommonly wide margins and well-centered

VERY FINE. A BEAUTIFUL MINT NEVER-HINGED WIDE TOP PLATE BLOCK OF THE 5-CENT LOUISIANA PURCHASE ISSUE.

Scarce in this premium condition..... 1,850.00

302 ★★田 10c Red Brown, Louisiana Purchase (327). Mint N.H. wide top imprint and plate no. 2108 block of six, choice centering, gorgeous color and crisp impression on fresh paper

EXTREMELY FINE MINT NEVER-HINGED WIDE TOP PLATE BLOCK OF THE 10-CENT LOUISIANA PURCHASE ISSUE.

Top position plate blocks of the 10c Louisiana Purchase Issue are very difficult to obtain, especially in Mint N.H. condition and with wide selvage. 4,000.00



302

JAMESTOWN ISSUE



303

303 ★★ 1c Green, Jamestown (328). Mint N.H., beautiful wide and balanced margins which are uncharacteristic of this tightly spaced commemorative, deep rich color, Extremely Fine Gem, with conflicting certificates — 2006 P.F. certificate as sound (Superb 98); 2021 P.S.E. certificate as reperfed (we couldn't disagree more with this opinion)..... 75.00

304 ★★田 1c Green, Jamestown (328). Mint N.H. top imprint and plate no. 3543 block of six, uncommonly well-centered for this tightly spaced issue, bold color, detailed impression, top left stamp with minute gum skip, Extremely Fine 900.00



304



305



306

- 305 ★田 **2c Carmine, Jamestown (329).** Top imprint and plate no. 3678 block of six, original gum, stamps Mint N.H., minute hinge reinforcement in ungummed portion of selvage, bright color, Very Fine, Scott value as hinged 650.00
- 306 ★田 **5c Blue, Jamestown (330).** Top imprint and plate no. 3554 block of six, original gum, well-centered, rich color, expertly reinforced and potentially reattached in several places, Very Fine appearance 3,200.00

1908-12 ISSUES



307

- 307 ★★ **2c Carmine, Coil (349).** Mint N.H. guide line pair, brilliant color, Fine, a scarce Mint N.H. guide line pair..... 1,350.00

- 308 ★ **2c Carmine, Coil (349).** Pair, original gum, barest trace of hinging if at all, bright color and unusually choice centering, Extremely Fine Gem, with 2008 P.S.E. certificate as Mint N.H. (XF-Superb 95; SMQ \$2,750.00), with 2022 P.F. certificate as hinged (XF-Superb 95)..... 260.00



308

- 309 ★ **3c Deep Violet, Bluish (359).** Original gum, lightly hinged, deep intense color, well-centered, Very Fine, with 1991 P.F. certificate..... 1,800.00



309



310

310 ★ **4c Orange Brown, Bluish (360).** Slightly disturbed original gum which is minor and from prior hinging, rich color and detailed impression, typical centering for this difficult issue

FINE. AN ATTRACTIVE ORIGINAL-GUM EXAMPLE OF THE EXTREMELY RARE 4-CENT BLUISH PAPER

The June 1910 Third Assistant Postmaster General's report states that 4,400 (eleven sheets) of the 4c were printed on Bluish Paper. It is believed that none of the 4c and 8c Bluish Paper stamps were distributed to post offices, and that all of the examples in collectors' hands reached the market through the Travers-Steinmetz exchange and the 1914 National Museum trades to H. F. Colman (12 copies) and Nassau Stamp Company (65 copies).

With 2002 P.F. certificate 27,500.00

- 311 ★ **5c Blue, Bluish (361).** Original gum, lightly hinged, rich color on deeply blued paper

VERY FINE. A HANDSOME LIGHTLY-HINGED EXAMPLE OF THE 5-CENT ON BLuish PAPER.

The 5c is the rarest of the regularly issued Bluish Paper stamps. With 1988 P.F. certificate for a block of four. With 1990 P.S.E. certificate as this single..... 5,750.00



311



312

- 312 ★ **6c Red Orange, Bluish (362).** Original gum, lightly hinged, deeply blued paper, Very Fine, with 1984 P.F. certificate..... 1,250.00

- 313 ★ **10c Yellow, Bluish (364).** Original gum, vibrant color on deeply blued paper, small violet backstamp, Very Fine, with 2000 P.F. certificate..... 1,600.00



313



314

- 314 ★ **15c Pale Ultramarine, Bluish (366).** Original gum, lightly hinged, rich color, impressive centering with wide margins, Very Fine, with photocopy of 1987 P.F. certificate for block of four..... 1,300.00



315

315 ★★田 2c Carmine, Lincoln, Bluish (369).

Mint N.H. wide top imprint and plate no. 4979 block of six, wide margins, bottom right stamp particularly choice, deep rich color on blued paper

VERY FINE-EXTREMELY FINE. A BEAUTIFUL MINT NEVER-HINGED PLATE BLOCK OF THE 2-CENT LINCOLN ON BLuish PAPER.

Mint N.H. full top plate blocks of the 2c Lincoln on Bluish are rare and typically off center. This is among the finest we have ever encountered..... 4,000.00



316 ★★田 2c Carmine, Alaska-Yukon, Imperforate (371). Mint N.H. wide top imprint and plate no. 5257 block of six, absolutely pristine gum without bends or skips, large margins, Extremely Fine..... 350.00

317 ★★ 2c Lake (375b). Mint N.H., intense color in the Lake shade, Very Fine example of this scarce shade, with 2005 A.P.S. certificate 1,800.00

318 ★ 2c Lake (375b). Lightly hinged, vivid Lake color, full to wide margins, fresh and Very Fine example of this scarce shade..... 825.00

319 ★ 2c Lake (375b). Lightly hinged, reperfed at left, Extremely Fine appearing example of this scarce shade, with 2006 A.P.S. certificate..... 825.00

- 320 ★★ **2c Carmine, Coil (388).** Mint N.H., deep rich color and proof-like impression, impressively well-centered with wide and balanced margins

EXTREMELY FINE MINT NEVER-HINGED EXAMPLE OF THE 1910 2-CENT PERF 12 SINGLE-LINE WATERMARK, SCOTT 388. CONSERVATIVELY GRADED XF 90 BY THE PHILATELIC FOUNDATION.

With 2022 P.F. certificate (XF 90). By way of comparison, the P.S.E. Population Report lists only three Scott 388's graded higher in Mint N.H. (95, 98, and 98 Jumbo) with none at the grade of 90..... 3,750.00



320



- 321 ★★ **2c Carmine, Coil (391).** Mint N.H. guide line pair, deep rich color on bright paper, wide margins, Extremely Fine 575.00
- 322 ★★ **1c Green, Coil (392).** Mint N.H. guide line pair, rich color on bright paper, phenomenal centering, Extremely Fine Gem, a beautiful Mint N.H. guide line pair 400.00
- 323 ★★ **2c Carmine, Coil (393).** Mint N.H. pair, brilliant color, choice centering, Extremely Fine, with 2022 P.F. certificate 260.00
- 324 ★★ **3c Deep Violet, Coil (394).** Mint N.H. pair with 3mm spacing, deep shade and detailed impression, wide and balanced margins, Extremely Fine Gem 330.00
- 325 ★★ **5c Blue, Coil (396).** Mint N.H. guide line pair, choice centering and margins, rich color, Very Fine and choice, with 2022 P.F. certificate 975.00
- 326 ★★ **5c Blue, Coil (396).** Mint N.H. pair, intense shade and impression on bright paper, well-proportioned margins, Extremely Fine..... 375.00
- 327 ★★ **5c Blue, Coil (396).** Mint N.H. pair, deep rich color on bright paper, trivial natural inclusions, Very Fine and choice 375.00



328

328 ★★田 1c Green, Panama-Pacific (397). Mint N.H. wide top plate no. 6146 block of six, deep rich color, choice centering and wide margins, Extremely Fine, a lovely Mint N.H. wide top plate block... 450.00



329

329 ★★田 2c Carmine, Panama-Pacific (398). Mint N.H. wide top plate no. 6317 block of six, brilliant color on fresh paper, beautifully centered, fresh and Extremely Fine, quite scarce as Mint N.H. and according to Power Search, the first wide top example we have offered in eight years..... 625.00



330

330 ★★田 2c Carmine, Panama-Pacific (398). Mint N.H. right plate no. 6312 block of six, brilliant color, beautiful centering, fresh and Extremely Fine..... 625.00



331

331 ★★田 5c Blue, Panama-Pacific (399). Mint N.H. wide top plate no. 6138 block of six, intensely rich color, attractive centering

VERY FINE. A BEAUTIFUL AND RARE MINT NEVER-HINGED WIDE TOP PLATE BLOCK OF THE 5-CENT PANAMA-PACIFIC PERF 12 ISSUE.

The 5c Panama-Pacific Issue is very rare as a wide top plate block. A Power Search review found several wide bottom plate blocks, as well as some standard top plate blocks, but this is only the second wide top plate block in Mint N.H. condition we have offered since at least 1993..... 3,200.00



332

332 ★★田 10c Orange Yellow, Panama-Pacific (400). Mint N.H. wide top plate no. 6139 block of six, bright and fresh color

VERY FINE AND CHOICE. A PARTICULARLY SCARCE AND DESIRABLE MINT NEVER-HINGED WIDE TOP PLATE BLOCK OF THE 10-CENT ORANGE PANAMA-PACIFIC PERF 12 ISSUE.

This easily ranks as one of the finest Mint N.H. wide top plate blocks of Scott No. 400 we have offered. With 1997 P.F. certificate 3,750.00



333

- 333 ★★田 1c Green, Panama-Pacific, Perf 10 (401). Mint N.H. wide top plate no. 6891 block of six, deep rich color, top left stamp with minor natural gum skip, Very Fine..... 650.00

- 334 ★★田 2c Carmine, Panama-Pacific, Perf 10 (402). Mint N.H. wide top plate no. 6647 block of six, bold color and detailed impression, top left stamp with minor natural gum skip

EXTREMELY FINE. A CHOICE AND EXCEPTIONALLY RARE MINT NEVER-HINGED WIDE TOP PLATE BLOCK OF THE 2-CENT PERF 10 PANAMA-PACIFIC ISSUE.

A review of Power Search reveals only two other Mint N.H. wide top plate blocks offered by our firm since 1997. The plate block offered here is far superior than those two in terms of centering. 3,000.00



334



335

- 335 ★田 5c Blue, Panama-Pacific, Perf 10 (403). Wide top plate no. 6129 block of six, original gum, top middle stamp lightly hinged, others Mint N.H., deep rich color, impressively well-centered with wide margins

EXTREMELY FINE. A STUNNING AND SCARCE WIDE TOP PLATE BLOCK OF THE 5-CENT PERF 10 PANAMA-PACIFIC ISSUE.

This easily ranks as one of the finest known wide top plate blocks of the 5c Perf 10 Panama-Pacific Issue.

With 2002 P.F. certificate 3,800.00

- 336 ★★ 10c Orange, Panama-Pacific, Perf 10 (404). Mint N.H., brilliant color, fresh and Very Fine, with 1976 P.F. certificate 1,650.00



336



337

- 337 ★田 **10c Orange, Panama-Pacific, Perf 10 (404).** Wide top plate no. 6130 block of six, original gum, top middle and bottom, and bottom right stamps lightly hinged, others Mint N.H., wonderfully vibrant shade, choice centering with wide margins, left vertical pair with rather heavy natural gum bend

VERY FINE-EXTREMELY FINE APPEARANCE. WIDE TOP PLATE BLOCKS OF THE 10-CENT PERF 10 PANAMA-PACIFIC THIS WELL-CENTERED ARE RARELY ENCOUNTERED.

A plate block with great visual appeal..... 9,500.00

1912-23 ISSUES



338

- 338 ★田 **8c Pale Olive Green (414).** Top imprint and plate no. 5718 block of six, original gum, brilliant color, unusually well-centered, Extremely Fine top plate block, with 2020 P.S.E. certificate (OGph, XF 90; blocks unpriced in SMQ)..... 475.00

COMPOUND PERFORATIONS



339

339 **1c Green, Perf 12 x 10 (423A).** Deep rich color, bold "Chicago Illinois" precancel, wide margins and choice centering but partly achieved by reperfing at top

EXTREMELY FINE APPEARING EXAMPLE OF THE RARE 1914 ONE-CENT PERF 12 x 10 ISSUE.

Our census of Scott 423A is available at <https://siegel-auctions.com/census/us/scott/423A> and includes 62 items, with unused, used, multiples and covers.

Census no. 423A-CAN-25. Ex "Sirron"..... 5,000.00

340 **2c Rose Red, Ty. I, Perf 12 x 10 (423B).** Deep rich color, light wavy-line machine cancel, centered to right but perfs just clear

FRESH AND FINE EXAMPLE OF THE RARE 1914 2-CENT PERF 12 x 10 ISSUE.

Our census of Scott 423B, available at <https://siegel-auctions.com/census/us/scott/423B>, contains 33 used and one unused example of this rarity. A significant portion of the surviving population has faults or is off-center.

Census no. 423B-CAN-31. Ex "Sirron"... 10,000.00



340



341

341 **5c Blue, Perf 12 x 10 (423C).** Wide and nicely balanced margins, light cancel, couple small tears

VERY FINE APPEARING EXAMPLE OF THE RARE 1914 5-CENT WASHINGTON PERFORATED 12 x 10.

Our census of Scott 423C is available at <https://siegel-auctions.com/census/US/Scott/423C>. For no apparent reason, the 5c has the highest percentage of faulty stamps of any of the 1914 Compound Perf issues. Of the 24 used copies in our census, seventeen are either faulty or have the perforations in on at least one side of the design.

Census no. 423C-CAN-23. Ex "Sirron"..... 15,000.00



- 342 ★★田 1c Green, 2c Carmine (424-425). Mint N.H. plate no. and "COIL STAMPS" blocks of twelve, rich colors, Very Fine..... 700.00
- 343 ★田 8c Pale Olive Green (431). Top imprint, plate no. 5725 and letter "A" block of six, original gum, four stamps Mint N.H., two lightly hinged, vivid color, Very Fine and choice, with 2019 P.S.E. certificate 625.00
- 344 ★★ 30c Orange Red (439). Mint N.H., vibrant color, fresh and Extremely Fine, with 1984 P.F. certificate 500.00
- 345 ★★ 2c Carmine, Ty. I, Coil (442). Mint N.H. guide line pair, brilliant color, beautiful centering, Extremely Fine, with 2022 P.F. certificate 130.00
- 346 3c Violet, Coil (445). Choice centering, rich color and proof-like impression, unobtrusive cancel, Extremely Fine, with 2003 P.F. certificate 210.00
- 347 ★★ 1c Green, Coil (452). Mint N.H. joint line pair, pretty shade, wide and balanced margins, Extremely Fine, with 1990 P.F. certificate..... 190.00



- 348 ★★ **2c Carmine Rose, Ty. I, Coil (453).** Mint N.H., radiant color, beautiful centering, Extremely Fine, with 2022 P.F. certificate (XF 90)..... 300.00
- 349 ★★ **2c Red, Ty. II, Coil (454).** Mint N.H. pair, intense shade and impression, wide and balanced margins, Extremely Fine, with 2022 P.F. certificate (XF 90) 360.00
- 350 ★★ **2c Carmine, Ty. I, Imperforate Coil (459).** Mint N.H. pair with faint fingerprint on gum, Very Fine, with clear 1976 A.P.S. certificate..... 600.00
- 351 ★★ **2c Pale Carmine Red, Ty. I (461).** Mint N.H., brilliant color, phenomenal centering, Extremely Fine..... 330.00
- 352 ★ **1c-\$5.00 1916-17 Issue (462-466, 468-476, 477-480).** 3c, 10c and \$5.00 Mint N.H., others lightly hinged or h.r., \$5.00 tiny natural inclusion, Fine
(Photo Ex/Website PDF) 2,996.50
- 353 ★★ **5c Carmine, Error (467).** Mint N.H., fresh color, reperfed on two sides, Very Fine, with clear 1978 P.F. certificate 800.00
- 354 **1c Green (498 var).** Vertical strip of three, tied by “Philadelphia Pa. 1919” slogan machine cancels on piece, each stamp shows significant blurring which appears as a doubling of the design but most recent P.F. certificate states this is a “kiss print” and not a true double impression, Very Fine and most unusual, with 1985 P.F. certificate as Scott 498d (double impression, Scott value \$11,250.00), with 2011 P.F. certificate as “kiss print” Scott 498..... E. 400-500

AMERICAN EXPEDITIONARY FORCES BOOKLET PANES



355

355 ★★田 **1c Green, A.E.F. Booklet Pane, Complete \$3.00 Booklet (498f/BK64).** Ten Mint N.H. panes with intact staples, interleaving and back cover, front cover separated but included, front cover with light bend and small piece out near where staples were

FINE-VERY FINE. AN EXTREMELY RARE INTACT BOOKLET OF THE ONE-CENT PANE ISSUED TO AMERICAN EXPEDITIONARY FORCES IN FRANCE DURING WORLD WAR I. VERY FEW INTACT BOOKLETS HAVE SURVIVED.

Scott value as ten Mint N.H. panes without premium for the complete booklet format or the covers..... 17,000.00



356

356 ★田 **1c Green, A.E.F. Booklet Pane (498f).** Tab at right, original gum, lightly hinged, strong color, Very Fine, a beautiful complete pane 1,050.00



357

357 ★田 **2c Rose, Ty. I, A.E.F. Booklet Pane (499f).** Tab at left, original gum, lightly hinged, brilliant color

FINE-VERY FINE. A BEAUTIFUL SOUND EXAMPLE OF THE 2-CENT A.E.F. BOOKLET PANE. IT IS BELIEVED THAT NO MORE THAN 20 EXIST IN ANY CONDITION.

The A.E.F. booklet panes were issued in September 1917, primarily for use by the American Expeditionary Forces in Europe during World War I. Only 3,000 panes were prepared of both the 1c and 2c denominations. By October they were no longer needed, as Congress voted to allow mail to be sent free of charge by active members of the Armed Forces. Many of the panes were destroyed. A Power Search review shows many surviving examples have faults. The example offered here is one of the exceptions.

From our 1964 Rarities of the World sale. With 1954 and 1988 P.F. certificates
 28,000.00



358EX

358 **1c Green, 2c Rose, Ty. I, Complete \$3.00 and \$6.00 A.E.F. Booklet Covers (BK64, BK65).** Front and back covers, the 2c intact staples at left and eleven pieces of interleaving without any stamps but front cover separated, 1c covers only, green cover reads reads "300 1 Cent Postage Stamps \$3", pink cover reads "300 2 Cent Postage Stamps \$6", Very Fine, it is unfortunate that no stamps accompany but these are phenomenal collateral items, there are no known part or complete A.E.F. booklets of the 2c and there are believed to be only five or six covers of empty 2c booklets
(Photo Ex/Website PDF) E. 500-750



359



360

- 359 ★田 **2c Lake, Ty. I (499h)**. Block of four, lightly hinged, centered to right as are most of the known multiples, Very Good-Fine, scarce block of this shade variety, with 1989 P.F. certificate which calls the bottom pair Mint N.H. (we disagree), Scott value as four hinged singles 2,400.00
- 360 ★田 **2c Lake, Ty. I (499h)**. Block of four, h.r. at center, deep rich color, centered to bottom, top left stamp natural inclusion in Washington's head, otherwise Fine, scarce block of this shade variety, with 1995 P.S.E. certificate, Scott value as singles 2,400.00



361



362



363



364 detail

- 361 ★★ **5c Rose, Error (505)**. Mint N.H., deep rich color, wide margins, Very Fine, with 1990 P.F. certificate 625.00
- 362 ★★ **5c Rose, Error (505)**. Mint N.H. single error in a horizontal strip of three, bright color, Very Fine 625.00
- 363 ★ **5c Rose, Error (505)**. Single error in strip of three, original gum, Fine 325.00
- 364 ★★田 **5c Rose, Error (505)**. Double error in top left pane of 100, the error stamps and the surrounding block of twelve Mint N.H., with the error stamps particularly well-centered, balance of the sheet mostly Mint N.H., a couple stamps with small faults and mixed centering, bottom error stamp with trivial natural inclusion, error block Very Fine and choice, Scott value for the error block of twelve 1,850.00



365

365

8c Olive Bister, Perf 10 at Top (508c). Smudged cancel but not a precancel, toned, Fine appearance and rare, our census of this issue, available at <https://siegelauctions.com/census/us/scott/508c>, includes 23 used examples (none are known unused), census no. 508c-CAN-18, ex "Sirron", with 2005 A.P.S. certificate..... 9,000.00

366 ★★ 11c Light Green, Perf 10 at Bottom (511a). Mint N.H., rich color, three wide margins

VERY FINE. A RARE MINT NEVER-HINGED EXAMPLE OF THE 1917 11-CENT PERF 10 AT BOTTOM.

Ex "Sirron." With 2001 P.F. certificate 6,000.00



366



367

367 ★田 11c Light Green, Perf 10 at Bottom (511a). Mint N.H. single error in a block of four, the lower right stamp is the error Perf 10 at bottom, top normal stamps hinged, fresh color, light natural gum crease

VERY FINE MINT NEVER-HINGED EXAMPLE OF THE 1917 11-CENT PERF 10 AT BOTTOM, IN A BLOCK OF FOUR WITH THREE NORMAL STAMPS.

Ex "Sirron". Scott value for Mint N.H. error ..
..... 6,000.00

- 368 ★ **11c Light Green, Perf 10 at Top (511a).** Lightly hinged, rich color on bright paper, beautifully centered

EXTREMELY FINE. A FRESH AND DESIRABLE CENTERED EXAMPLE OF THE 1917 11-CENT PERF 10 AT TOP.

Ex "Sirron". With 1993 P.S.E. and 2003 P.F. certificates
..... 3,000.00



368



369

- 369 **11c Light Green, Perf 10 at Bottom (511a).** Rich color, light purple "Feb. 8" dated cancel at bottom and part of rim of circular datestamp at top

FRESH AND FINE USED EXAMPLE OF THE 1917 11-CENT PERF 10 AT BOTTOM. RARE WITHOUT A PRECANCEL.

Ex "Sirron" 3,250.00

- 370 **11c Light Green, Perf 10 at Top (511a).** Brilliant color, neat "Fort Smith Ark." precancel, straight edge at left, Very Fine and choice, a rare sound used example of this issue, ex "Sirron", with 1974 and 2006 P.F. certificates 3,250.00



370



371

- 371 **20c Light Ultramarine, Vertical Pair, Imperforate Between (515b).** Bright color, light cancel, unusually well-centered, small faults, Fine appearance and very rare used, this is the only used example we record, ex "Sirron", with 1998 P.S.E. certificate 3,500.00

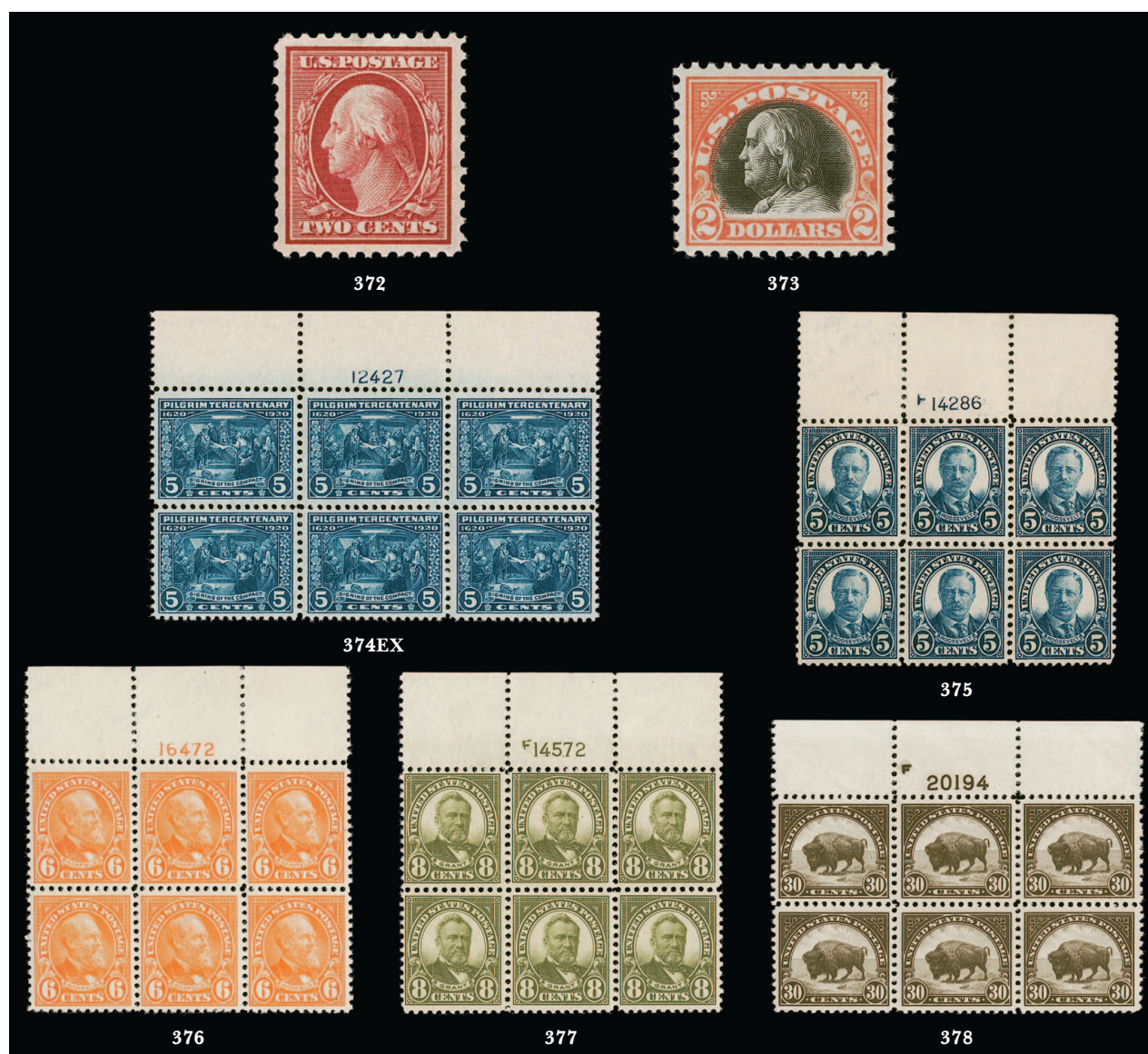

- 372 ★ **2c Carmine (519).** Original gum, lightly hinged, deep rich color, Very Fine and choice, with 2022 P.F. certificate 425.00
- 373 ★★ **\$2.00 Orange Red & Black (523).** Mint N.H., deep rich colors, well-centered, Very Fine, with 1979 P.F. certificate 1,175.00
- 374 ★★田 **1c-5c Pilgrim Tercentenary (548-550).** Mint N.H. top plate no. blocks of six, rich colors, uncommonly well-centered overall, 5c with slight gum pooling on top middle stamp, Very Fine set.....(Photo Ex) 950.00

1922-29 AND LATER ISSUES

- 375 ★★田 **5c Dark Blue (557).** Mint N.H. top plate no. 14286 and letter "F" block of six, intense color on bright paper, excellent centering, Extremely Fine..... 375.00
- 376 ★★田 **6c Red Orange (558).** Mint N.H. top plate no. 16472 block of six, radiant color on bright paper, choice centering, Extremely Fine, outside of the two ex Field examples offered in Sale 1251, we have not offered another Mint N.H. top plate block of this issue in nearly 15 years..... 600.00
- 377 ★★田 **8c Olive Green (560).** Mint N.H. top plate no. 14572 and letter "F" block of six, strong color, Very Fine 850.00
- 378 ★★田 **30c Olive Brown (569).** Mint N.H. top plate no. 20194 and letter "F" block of six, intense shade and strong impression, well-centered with balanced margins, Extremely Fine Gem, a handsome plate block 475.00



379



380



381



382

- 379 ★★田 **50c Lilac (570)**. Mint N.H. top plate no. 14045 block of six, pretty shade, Extremely Fine, the bottom center stamp is an especially choice Gem 750.00
- 380 ★★田 **\$1.00 Violet Black (571)**. Mint N.H. top plate no. 18680 and letter "F" block of six, rich color, impressive centering, natural offset and couple gum skips, Very Fine and choice 525.00
- 381 ★★田 **\$2.00 Deep Blue (572)**. Mint N.H. top plate no. 14306 and letter "F" block of six, excellent centering, bold color, slight gum skip, Very Fine and choice 1,000.00
- 382 ★★ **\$5.00 Carmine & Blue (573)**. Mint N.H., beautifully centered, brilliant colors on fresh paper, most recent certificate harshly describes natural gum creases, still an Extremely Fine Gem, with 2006 P.S.E. certificate (Superb 98; SMQ \$1,500.00), only three grade higher (one at 98J, two at 100), with 2021 P.F. certificate 180.00



383

- 383 ★★田 **\$5.00 Carmine & Blue (573)**. Mint N.H. arrow, marker, and double plate nos. 14326/14327 block of eight, brilliant color, exceptionally well-centered
EXTREMELY FINE MINT NEVER-HINGED PLATE BLOCK OF EIGHT OF THE \$5.00 1922 ISSUE.
This is rarely encountered in such fresh condition with excellent centering. 2,600.00



384



385



386



387



388



389



390



391



392



393



396EX



394



398EX

- 384 ★田 **1c Green, Rotary (578)**. Top plate no. 14589 and star block of four, original gum, barely hinged (if at all) on top left stamp, bold color, fresh and Very Fine..... 1,000.00
- 385 ★★ **2c Carmine, Rotary (579)**. Mint N.H. with top selvage, radiant color, phenomenal centering, Extremely Fine Gem..... 140.00
- 386 ★★田 **2c Carmine, Rotary (579)**. Mint N.H. top plate no. 15921 and star block of four, rich color, well-centered, Very Fine..... 900.00
- 387 ★★田 **1c Green, Perf 10 (581)**. Mint N.H. bottom left corner plate no. 14982 block of four, bright shade, uncommonly well-centered, Extremely Fine, a pristine plate block.. 250.00
- 388 ★★田 **3c Violet, Perf 10 (584)**. Mint N.H. top left corner plate no. 18380 block of four, rich color, impressively well-centered, fresh and Extremely Fine 425.00
- 389 ★★田 **7c Black, Perf 10 (588)**. Mint N.H. top right corner plate no. 18180 block of four, intense shade and impression, beautiful centering throughout, Extremely Fine, a pristine plate block..... 425.00
- 390 ★★田 **10c Orange, Perf 10 (591)**. Mint N.H. bottom left corner plate no. 18539 block of four, vibrant color on bright paper, well-balanced margins, Very Fine and choice 750.00
- 391 ★田 **2c Carmine, Rotary, Perf 11 (595)**. Top plate no. 14175 and star block of four, disturbed original gum from mount, natural straight edge at left as always, rich color, Fine, with 1985 P.F. certificate..... 2,100.00
- 392 ★★ **2c Carmine, Joint Line Pair, Ty. I, II (599-599A)**. Mint N.H. joint line pair, left stamp Ty. II, brilliant color, Fine 1,350.00
- 393 ★★ **2c Carmine, Ty. II, Coil (599A)**. Mint N.H. joint line pair, radiant color, fresh and Fine 1,150.00
- 394 ★★田 **17c Black (623)**. Mint N.H. top plate no. 18021 block of six, deep shade, well-centered, Very Fine and choice 325.00
- 395 ★★田 **2c Carmine Rose, White Plains Souvenir Sheet (630)**. Mint N.H., rich color, Very Fine *Not illustrated* 500.00
- 396 ★田 **1c-10c Kans. Overprints (658-668)**. Set of plate blocks of four, original gum, all Mint N.H. except 1½c, 3c, 8c, and 9c lightly hinged, wonderfully fresh colors, overall Very Fine-Extremely Fine, a better than typically encountered set, few with choice centering, 6c, 7c, 8c, and 10c with 1990 P.F. certificates.....**(Photo Ex)** 4,225.00



397EX

- 397 ★★田 **1c-10c Nebr. Overprints (669-679)**. Mint N.H. set of plate no. blocks of four, bright and fresh throughout, Fine-Very Fine, a desirable complete set of Mint N.H. plate blocks, 6c, 8c, and 9c with 1990 and 5c 7c, and 10c with 1991 P.F. certificates..**(Photo Ex)** 5,160.00
- 398 ★★ **½c-\$5.00 1938 Presidential (803-834)**. Impressive Mint N.H. collection of singles and plate blocks, including two plate blocks of each thru the \$5.00 with either different plate nos. or different positions, also includes coils and booklets, Very Fine and choice group.**(Photo Ex/Website PDF)** E. 400-500



399

399

15c John Paul Jones, Perf 12 (1789B). Well-centered, wavy-line machine cancel, small corner crease at top right

VERY FINE APPEARING USED EXAMPLE OF THE PERF 12 JOHN PAUL JONES ISSUE. VERY FEW ARE KNOWN IN USED CONDITION.

This issue was printed by the American Bank Note Company and perforated in three different formats: Perf 11 x 12 (Scott 1789), Perf 11 All Around (Scott 1789A) and Perf 12 All Around (Scott 1789B). It is believed that the USPS was unaware that there were different perforations. The Perf 12 All Around is by far the rarest and used copies are particularly elusive.

With 2022 P.F. certificate 3,500.00



400



401



402EX

- 400 ★★ **5c Canoe Coil, Imperforate (2453a).** Mint N.H. plate no. 1 strip of six, Very Fine, unpriced as a plate number strip in Scott (\$675.00 as three pairs), Datz value \$750.00..... E. 300-400
- 401 ★★ **“D” Rate Green, Bisected \$4.40 Booklet, Fort Lauderdale Provisional (BK143 var).** Two unexploded booklets, one a top half, other a bottom half, each with violet “Temporary SSPC Only 10/22’s - \$2.20” handstamp (top example partial), Very Fine and scarce..... E. 300-400
- 402 ★★田 **1964-72 Experimental Vending Machine Unexploded Booklets.** Four unexploded booklets, includes both 1964 Wheaton Md. booklets containing a block of four of the 25c Paul Revere (1048) with white lettering on red covers, one with staple at left, other with staples at left and right, the former quite scarce as the booklets jammed the machine and **only 205** were sold between Nov. 11-19, 1964, other two are the 1972 Seattle Wa. booklets, one with \$1.00 Eugene O’Neill (1294) in glassine pouch, other with 60c Special Delivery (E23) and etiquette labels, both white on blue covers, the latter with “Special Delivery” straightline handstamp, Very Fine and rare group with limited numbers printed as these were issued for short periods of time without the knowledge of collectors, unlisted in Scott(Photo Ex/Website PDF) E. 750-1,000

END OF SESSION TWO

SESSION THREE (LOTS 403-672)

THURSDAY, NOVEMBER 17, 2022, AT 1:30 P.M.

NEW ADDRESS: 21 WEST 38TH STREET (BETWEEN 5TH AND 6TH), 7TH FLOOR

AIR POST

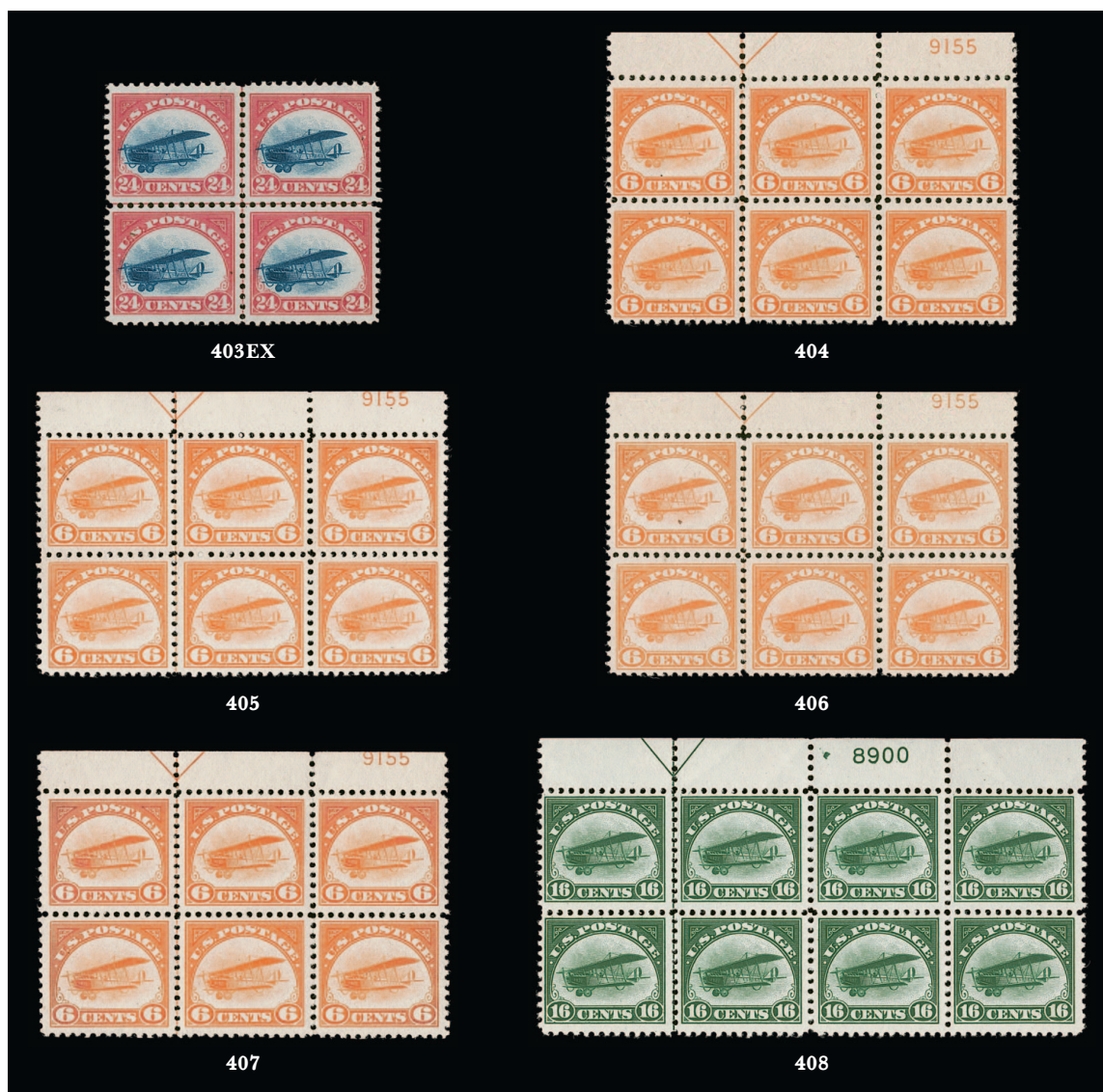

- 403 ★田 **6c-24c 1918 Air Post (C1-C3)**. Center line blocks of four, 24c with planes shifted to left, original gum, bottom two 16c Mint N.H., rich colors, top left 24c small thin spot, Very Fine set of center line blocks.....(Photo Ex/Website PDF) 900.00
- 404 ★★田 **6c Orange, 1918 Air Post (C1)**. Mint N.H. top arrow and plate no. 9155 block of six, vibrant color, few natural gum bends, Very Fine 1,000.00
- 405 ★★田 **6c Orange, 1918 Air Post (C1)**. Mint N.H. top arrow and plate no. 9155 block of six, brilliant color, particularly well-centered, Very Fine 1,000.00
- 406 ★田 **6c Orange, 1918 Air Post (C1)**. Top arrow and plate no. 9155 block of six, original gum, bottom stamps Mint N.H., choice centering throughout, bottom center and top left stamps natural inclusion, Extremely Fine 700.00
- 407 ★田 **6c Orange, 1918 Air Post (C1)**. Top arrow and plate no. 9155 block of six, original gum, five stamps Mint N.H., rich color, Very Fine-Extremely Fine..... 700.00
- 408 ★★田 **16c Green, 1918 Air Post (C2)**. Mint N.H. top arrow and plate no. 8900 block of eight, strong color, Very Fine, Scott value as plate block and two singles..... 1,590.00



409



410

- 409 ★★田 **16c Green, 1918 Air Post (C2).** Mint N.H. top arrow and plate no. 8900 block of six, deep rich color, Very Fine and choice 1,350.00
- 410 ★田 **16c Green, 1918 Air Post (C2).** Top arrow and plate no. 8900 block of six, original gum, lightly hinged, rich color, choice centering, Extremely Fine 1,300.00



411

- 411 ★★ **24c Carmine Rose & Blue, 1918 Air Post (C3).** Mint N.H. with **plate no. 8492 top selvage**, huge margins all around, deep rich colors, vignette shifted forward and approaching the Fast Plane, Extremely Fine Gem, a beautiful stamp, from our 2006 Rarities sale, with 2006 and 2013 P.F. certificates (Superb 98) 130.00



412

- 412 ★田 **24c Carmine Rose & Blue, 1918 Air Post (C3).** Top arrow, double plate nos. 8493/8492 and two "TOP" block of twelve, original gum, stamps Mint N.H., few h.r. in selvage, top left and top right stamps natural gum skips, Fine-Very Fine 1,250.00

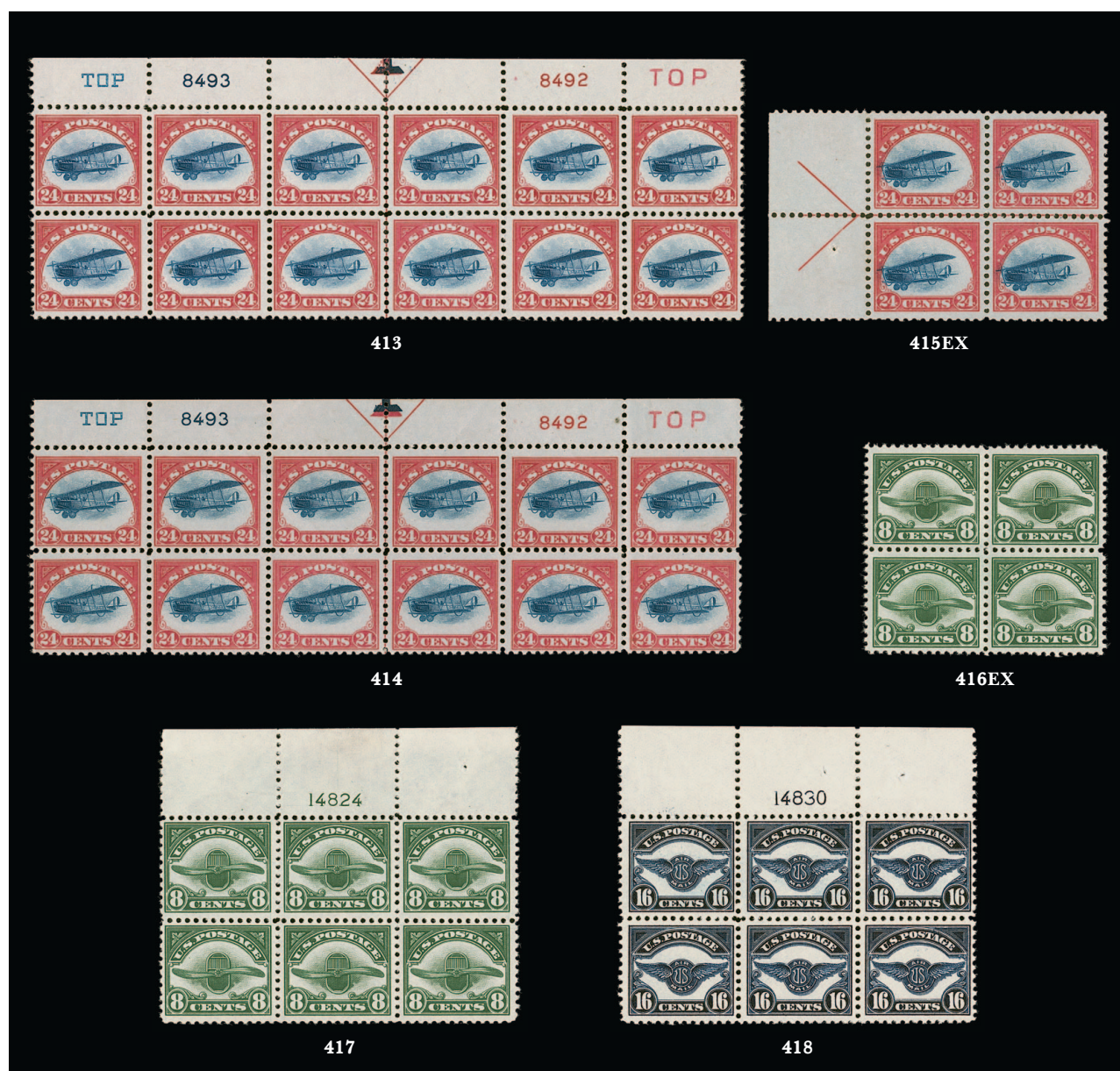

- 413 ★田 24c Carmine Rose & Blue, 1918 Air Post (C3). Top arrow, double plate nos. 8493/8492 and two "TOP" block of twelve, original gum, lightly hinged, bright colors, well-centered overall, Very Fine, a handsome plate block 1,250.00
- 414 ★田 24c Carmine Rose & Blue, 1918 Air Post (C3). Top arrow, double plate nos. 8493/8492 and two "TOP" block of twelve, original gum, lightly hinged, usual natural gum skips and bends, Fine 1,250.00
- 415 ★ 24c Carmine Rose & Blue, 1918 Air Post (C3). Small group of **vignette shifts**, including left arrow block of four with Fast Plane, shading of wing tips nearly to far edge of Carmine frame, original gum with some slight gum toning, choice centering and Extremely Fine, also three singles showing High Plane (with top plate no. selvage), High and Fast Plane and Low Plane, original gum with some h.r., one single with small perf fault, Fine (Photo Ex/Website PDF) E. 500-750
- 416 ★田 8c-24c 1923 Air Post (C4-C6). Blocks of four, two stamps of each Mint N.H., rich colors, Very Fine set of blocks..... (Photo Ex) 855.00
- 417 ★★田 8c Dark Green, 1923 Air Post (C4). Mint N.H. full top plate no. 14824 block of six, pretty shade, Very Fine..... 330.00
- 418 ★★田 16c Dark Blue, 1923 Air Post (C5). Mint N.H. full top plate no. 14830 block of six, deep color on fresh paper, Very Fine, scarce and desirable as a full top plate block, especially this well-centered..... 2,000.00



- 419 ★★田 24c Carmine, 1923 Air Post (C6). Mint N.H. full top plate no. 14840 block of six, brilliant color, excellent centering

VERY FINE. A SCARCE MINT NEVER-HINGED TOP PLATE BLOCK OF THE 24-CENT 1923 AIR POST.

We have offered only a handful of other full top plate blocks in the last ten years.....
..... 2,500.00

419



- 420 ★★ 65c-\$2.60 Graf Zeppelin (C13-C15). Mint N.H. with selvage at sides (65c and \$1.30) or bottom (\$2.60), rich colors, attractive margins and centering, \$2.60 with minor gum skips and a small gum wrinkle, Very Fine..... 1,675.00
- 421 ★★ 65c-\$2.60 Graf Zeppelin (C13-C15). Mint N.H., fresh and bright, Very Fine.... 1,675.00
- 422 ★★ 65c-\$2.60 Graf Zeppelin (C13-C15). Mint N.H., rich colors, Very Fine..... 1,675.00
- 423 ★ 65c-\$2.60 Graf Zeppelin (C13-C15). 65c Mint N.H. with small gum skips, \$1.30 with disturbed original gum and a pinpoint thin speck, \$2.60 Mint N.H. and with minor gum bend, Fine-Very Fine 1,475.00



- 424 ★ 65c-\$2.60 Graf Zeppelin (C13-C15). Original gum, rich colors, Very Fine set... 1,080.00
- 425 ★ 65c-\$2.60 Graf Zeppelin (C13-C15). Original gum, Fine-Very Fine 1,080.00
- 426 ★ 65c-\$2.60 Graf Zeppelin (C13-C15). 65c unhinged but with small adherence on gum (catalogued as hinged), \$1.30 with redistributed original gum and small gum crease, \$2.60 Mint N.H. and with vertical gum bend, Very Fine appearance 1,405.00
- 427 65c-\$2.60 Graf Zeppelin (C13-C15). Rich colors, well-centered — particularly the \$2.60, duplex slogan cancels, 65c cancelled in magenta, Very Fine-Extremely Fine 1,070.00
- 428 65c-\$2.60 Graf Zeppelin (C13-C15). 65c and \$1.30 with duplex cancels, \$2.60 with slogan cancel, Fine-Very Fine set 1,070.00
- 429 65c-\$2.60 Graf Zeppelin (C13-C15). Each with different style of cancel, Fine-Very Fine ..
..... 1,070.00



430

430 ★★田 65c-\$2.60 Graf Zeppelin (C13-C15). Top plate blocks of six, 65c and \$1.30 with letter "F" by plate number, \$1.30 and \$2.60 Mint N.H., 65c with barest trace of hinge mark in top selvage (mostly in ungummed part), deep rich colors and bold impressions, overall centering far better than normally encountered, 65c and \$1.30 with slight trace of gum skips, trivial gum bends as normally encountered

EXTREMELY FINE. A PRISTINE MOSTLY MINT NEVER-HINGED SET OF TOP POSITION PLATE BLOCKS OF SIX OF THE GRAF ZEPPELIN ISSUE.

Matched sets are scarce, especially from the top position. The centering on this set is also truly superb..... 14,500.00



431

431 ★★田 65c-\$2.60 Graf Zeppelin (C13-C15). Mint N.H. blocks of four with plate no. selvage, 65c at top, \$1.30 and \$2.60 at right, crisp impressions, 65c gum skips and slightly short gum at top, \$1.30 light fingerprint on gum of bottom right stamp

FINE-VERY FINE SET OF MINT NEVER-HINGED GRAF ZEPPELIN BLOCKS OF FOUR WITH PLATE NUMBERS.

Scott value as singles 6,700.00



432

432 ★★田 65c-\$2.60 Graf Zeppelin (C13-C15). Mint N.H. blocks of four, without the typical gum skips, fresh colors and well-centered throughout

VERY FINE-EXTREMELY SET OF MINT NEVER-HINGED BLOCKS OF FOUR OF THE GRAF ZEPPELIN ISSUE.

Scott value as singles 6,700.00



433

433 ★田 65c-\$2.60 Graf Zeppelin (C13-C15). Blocks of four, all appear Mint N.H. but the top two stamps on the \$2.60 block are lightly brushed, crisp impressions

VERY FINE-EXTREMELY SET OF MINT NEVER-HINGED OR LIGHTLY-HINGED BLOCKS OF FOUR OF THE GRAF ZEPPELIN ISSUE.

Scott value as singles 6,700.00



434



435



436

434 ★ \$2.60 Blue, Graf Zeppelin (C15). Original gum, barest trace of hinging if at all (appears Mint N.H.), rich color, well-balanced margins, Extremely Fine, with 2008 P.S.E. certificate (OGph, VF-XF 85; SMQ \$575.00) 525.00

435 ★★田 50c Chicago Zeppelin (C18). Mint N.H. top plate no. 21178 block of six, rich color, Very Fine and choice 600.00

436 ★★田 50c Chicago Zeppelin (C18). Mint N.H. top plate no. 21171 block of six, choice centering, bold color, Very Fine and choice 600.00



437

- 437 ★★ **\$2.00 Red, Air Post Booklet (BKC14).** Complete booklet of five panes of No. C64b, exploded, Very Fine and extremely rare complete booklet, this is the only example listed in Power Search and we have not encountered another, with 2022 P.F. certificate 3,500.00
- 438 ★★田 **31c Wright Brothers, Color Misregistration (C92a var).** Mint N.H. pane of 100, with colors of portraits shifted dramatically on all stamps, also with few natural pre-printing paperfolds, Very Fine, an unusual item..... E. 300-400



438

SPECIAL DELIVERY



439



440



441

- 439 ★ **10c Blue, Special Delivery (E1).** Strip of three with top imprint and plate no. 496, original gum, h.r., perf separations sensibly reinforced, Fine, a scarce multiple, the full imprint and plate no. strip of four catalogues \$6,250.00 E. 500-750
- 440 ★田 **10c Green, Special Delivery (E7).** Top imprint and plate no. 4920 block of six, original gum, top left stamp h.r., others Mint N.H., rich color, Fine-Very Fine 1,025.00
- 441 ★★ **10c Pale Ultramarine, Special Delivery (E10).** Mint N.H., bright shade, wide and balanced margins, trivial natural inclusion, Extremely Fine 700.00

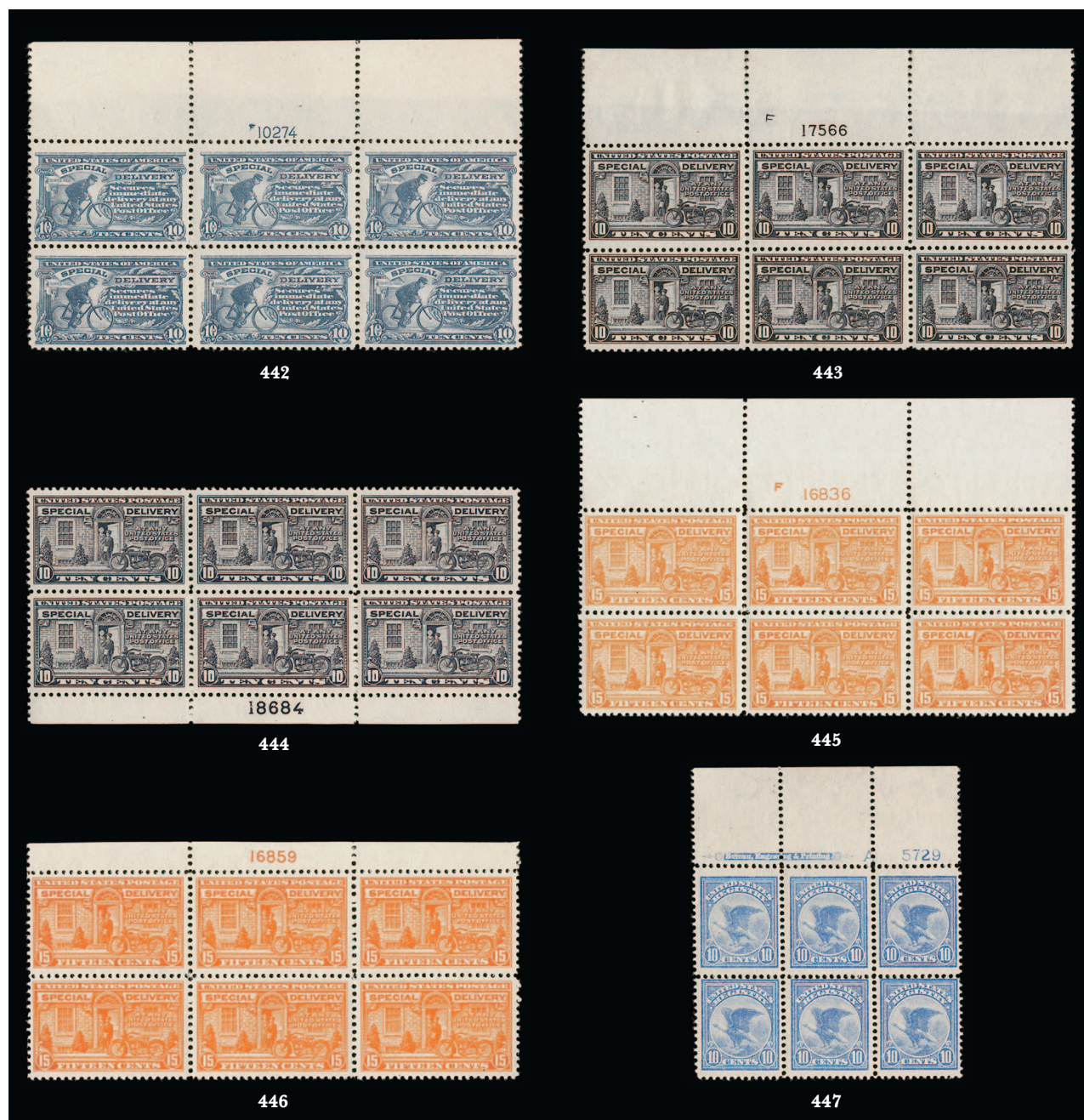

- 442 ★★田 10c Ultramarine, Special Delivery (E11). Mint N.H. wide top plate no. 10274 and letter "F" block of six, fresh color, well-centered, Very Fine and choice plate block 340.00
- 443 ★★田 10c Gray Violet, Special Delivery (E12). Mint N.H. full top plate no. 17566 and letter "F" block of six, bold color and well-centered, minor strengthened perfs in ungummed portion of top selvage, Very Fine, Scott value as Mint N.H. 800.00
- 444 ★田 10c Gray Violet, Special Delivery (E12). Bottom plate no. 18684 block of six, original gum, lightly hinged at top center, Very Fine and choice 525.00
- 445 ★★田 15c Deep Orange, Special Delivery (E13). Mint N.H. wide top plate no. 16836 and letter "F" block of six, vibrant color, right vertical pair with light natural gum skip, Very Fine 700.00
- 446 ★田 15c Deep Orange, Special Delivery (E13). Top plate no. 16859 block of six, original gum, lightly hinged at bottom center, vibrant color, Very Fine and choice 450.00
- 447 ★田 10c Ultramarine, Registration (F1). Wide top imprint, plate no. 5729 and "A" block of six, original gum, lightly hinged, well-centered, lovely shade on bright paper, Fine-Very Fine, top plate blocks with full selvage are scarce 1,650.00

POSTAGE DUE



448



449



450

- 448 ★ **2c Brown (J2).** Original gum, lightly hinged, rich color, well-proportioned margins, Extremely Fine, with 1994 P.F. and 2005 P.S.E. certificates (OGph, VF-XF 85; SMQ \$475.00) 425.00
- 449 ★ **30c Brown (J6).** Original gum, lightly hinged, wide margins, Very Fine..... 400.00
- 450 ★ **5c Red Brown (J18).** Original gum, choice centering, rich color and sharp impression, Very Fine, with 2002 P.F. certificate 550.00

OFFICES IN CHINA



451EX

- 451 ★ **2c-\$2.00 Offices in China (K1-K18).** Complete set, original gum, mostly lightly hinged, few with minor h.r., fresh colors, 24c and \$2.00 with minute thin spots, overall Fine-Very Fine set, Nos. K15-K16 with 1990 P.F. certificates(Photo Ex) 2,120.00

- 452 ★★ **16c on 8c Olive Green, Offices in China (K8a).** Mint N.H., outstanding color which is bright and fresh, perfectly centered with Jumbo margins

EXTREMELY FINE GEM. A PHENOMENAL MINT NEVER-HINGED EXAMPLE OF THE 16-CENT ON 8-CENT OFFICES IN CHINA IN THE OLIVE GREEN SHADE. ONE OF THE FINEST IN EXISTENCE.

Ex Dr. Killien, "Hanover", and Myerson. With 1992 and 2006 P.F. certificates (Superb 98 Jumbo). This is the highest grade awarded by the P.F., and no other P.F. graded stamp shares it. By way of comparison, only one 98J is in the P.S.E. Population Report, and only one grades higher (at 100). The highest grade awarded to the K8 basic shade is 98..... 150.00



452



453



454

- 453 **\$1.00 on 50c Light Violet, Offices in China (K15).** Bright color, wide margins, U.S. Postal Agency Shanghai circular datestamp cancel, Very Fine, scarce in used condition with the U.S. Postal Agency cancel 1,000.00
- 454 **\$2.00 on \$1.00 Violet Brown, Offices in China (K16).** Deep rich color, tied by U.S. Postal Agency, Shanghai, China duplex cancel on small piece, Very Fine, scarce in used condition with the U.S. Postal Agency cancel 750.00



455

- 455 ★ **\$2.00 on \$1.00 Violet Brown, Offices in China, Double Surcharge (K16a).** Deep rich color and proof-like impression, unusually choice centering for this difficult issue, clear second surcharge significantly displaced from the other

VERY FINE AND CHOICE. THE \$2.00 ON \$1.00 OFFICES IN CHINA DOUBLE SURCHARGE IS VERY DIFFICULT TO OBTAIN WITH SUCH CHOICE CENTERING.

The Offices in China double surcharge error occurred during the overprinting of stamps for use at the U.S. Postal Agency in Shanghai. It has been reported that the errors were among the last stamps to be put on sale before the agency closed on December 31, 1922. The Deputy Postal Agent, Mr. E. H. Murray, knew of the error but allowed it to be put on sale, as he was retiring and the Agency was closing. Many are off-center.

Ex Myerson. With 2015 P.F. certificate (VF-XF 85) 10,500.00

OFFICIALS



- 456 **2c Carmine, Executive (O11).** Bright shade and crisp impression, nicely complemented by **red segmented cork** cancel, most recent certificate states reperfed at left, appears Extremely Fine, scarce with a colored cancel, with clear 1996 P.F. certificate, with 2022 P.S.E. certificate as reperfed 260.00
- 457 ★田 **3c Purple, Justice, Double Transfer (O27 var).** Block of four, bottom left stamp Position 37 showing prominent double transfer of left frame, original gum, h.r., bright color, Fine and rare example of this double transfer, ex Lockyear, listed but unpriced in Scott, value as normal block of four 1,350.00
- 458 ★田 **10c Ultramarine, Navy (O40).** Top left corner margin imprint and Plate no. 101 strip of six, original gum, h.r., deep rich color and proof-like impression on bright paper, **Position 3 with long vertical plate scratch** thru portrait, small bit of extraneous ink next to plate number, few reinforced perf separations at bottom center, Fine-Very Fine and rare, Power search does not list another example of the 10c Navy with plate number, never mind a full imprint and plate number multiple, Scott value as singles without premium for the imprint and plate no. 1,375.00
- 459 ★ **24c Dark Green, State, Short Transfer (O65 var).** Position 10, short transfer very prominent at bottom left, nearly full original gum called "large part" on certificate, intense deep shade, Very Fine, with 2006 P.F. certificate 600.00
- 460 (★) **30c Dark Green, State (O66).** Unused (regummed), intense color and impression, wide and beautifully balanced margins, Extremely Fine Gem, with 2005 P.S.E. certificate (XF-Superb 95; SMQ \$500.00 as no gum)..... 260.00

- 461 **\$2.00 State (O68).** Washington, D.C. oval cancel, rich colors, Very Fine, ex Markovits, "Golden Oak" and Helton, with 2006 and 2014 P.F. certificates..... 3,000.00



461



462



463

- 462 **12c Vermilion, Interior, Soft Paper (O101).** Bright color, unusually wide margins at sides, **Wheel of Fortune fancy cancel**, short perf top right corner harshly called "pulled" on most recent certificate, appears Extremely Fine, rare with a fancy cancel, with clear 2015 P.F. certificate, with 2022 P.S.E. certificate calling the pulled perf..... E. 200-300
- 463 ★田 **15c Interior, Soft Paper, Double Transfer (O102 var).** Block of four, original gum, h.r., the two right stamps showing prominent double transfers at left, including bottom right stamp Huggins Ty. IIb and top right stamp Huggins Ty. IIa, radiant color, Fine and extremely rare block with these double transfers, illustrated in Sayers *Departmental Plate Varieties*, Scott value as normal block of four 1,750.00



464



465



466

- 464 S **2c Executive, Specimen Ovpt., Foreign Entry of 6c Agriculture (O11S var).** Position 40, without gum as issued, showing vertical lines at top, diagonal line in "N" of "Cents" and dash at bottom of "2", brilliant color and well-centered, Very Fine and choice, we have offered only two other examples since keeping computerized records and both were reperfed, this by far the finest example listed in Power Search, with 2004 P.F. certificate 2,250.00
- 465 S **15c Interior, Specimen Ovpt. (O21S).** Without gum as issued, radiant color, perfs scissors-separated as almost always with this issue but complete with just a few slightly blunted at lower left, Fine and scarce, only 78 sold, with clear 1987 P.F. certificate..... 2,500.00
- 466 S **90c Interior, Specimen Ovpt. (O24S).** Without gum as issued, vivid color, outstanding centering and margins, perfs scissors-separated at right and slightly blunted, still Extremely Fine and scarce, only 77 sold, with 2022 P.F. certificate 2,500.00

- 467 S **90c Interior, Specimen Ovpt. (O24S).** Without gum as issued, bright color, perfs scissors-separated and slightly blunted at right, still Very Fine, only 77 sold, with 2022 P.F. certificate..... 2,500.00



467



468

- 468 S **3c Navy, Specimen Ovpt. (O37S).** Without gum as issued, radiant color, attractive margins and centering with all perfs fully formed, Very Fine, scarce in this choice condition, only 126 sold, with 2022 P.F. certificate 1,750.00



469

- 469 S **10c Navy, Specimen Ovpt. (O40S).** Without gum as issued, brilliant color, well-centered, scissors-separated perfs at top with about half on that side blunted, still Very Fine, only 112 sold and this is better centered than most 1,750.00



470

- 470 S **10c Navy, Specimen Ovpt. (O40S).** Without gum as issued, deep rich color, reperfed at right, otherwise Fine, only 112 sold, with 2022 P.F. certificate..... 1,750.00



471

- 471 S **24c Navy, Specimen Ovpt. (O43S).** Without gum as issued, rich color on bright paper, fresh and Fine, only 106 sold, with 2022 P.F. certificate..... 1,750.00



472

- 472 S **1c Post Office, Specimen Ovpt., Inverted Ovpt. (O47Sb).** Without gum as issued, three extra wide margins with natural straight edge at right, Very Fine example of the only invert error among the Officials Special Printings, although the 1c Post Office stamps were printed from a 200-subject plate, the sheets were divided into panes of 100 before overprinting, therefore, only 100 of the inverted "Specimen" overprints could have been produced, and we do not know how many were sold, only a small fraction of the number printed has been located, with 2022 P.F. certificate..... 2,500.00

- 473 S **1c Post Office, Specimen Ovpt., Inverted Ovpt. (O47Sb).** Without gum as issued, natural straight edge at right, small faults including two missing perfs at bottom, otherwise Fine and scarce, it is believed only one pane of 100 was printed with the overprint inverted..... 2,500.00



473



474



475EX

- 474 S **15c State, Specimen Ovpt., Double Transfer (O64S var).** Without gum as issued, double transfer in bottom margin, Fine, only 257 sold 600.00
- 475 ★ **Officials Balance.** Six unused and one used, best is \$2.00 Green & Black, State (O68), large part glazed original gum, reperfed at left, otherwise Fine, also includes O32 (disturbed original gum and large h.r.), O34 (lightly cancelled), O38 (two, original gum), O40 with bottom part imprint selvage, overall Fine or appear so (Photo Ex/Website PDF) 6,260.00
- 476 **Officials Balance.** Stock pages of unused and used stamps, including Nos. O1-O9 with original gum except O8 no gum, O57-O67 no gum, O72-O82 used, also O68P4-O71P4, few entires, some faults, some Fine-Very Fine, Scott value approximately (Website PDF) 7,125.00

NEWSPAPERS AND PERIODICALS



- 477 ★ **5c-25c 1865 Issue, Colored Border (PR1-PR3).** Without gum as issued, rich colors, first with small thin spot, Fine-Very Fine set..... 1,450.00
- 478 ★ **5c Dark Blue, Colored Border (PR1).** Without gum as issued, **negative “38” bottom imprint selvage**, nicely centered, fresh, tiny negligible toning speck in top margin, otherwise Fine, desirable with the plate number, ex Mainberger..... 750.00
- 479 ★ **5c-25c 1865 Issue, Colored Border (PR1-PR3).** Without gum as issued, rich colors, first with small tear at bottom right, second with some toning on back, last with trivial corner perf crease, still Fine-Very Fine set.....(Photo Ex) 1,450.00
- 480 ★ **5c Dark Blue, Continental Bank Note Co. Special Printing, Imperforate (PR8 var).** Without gum as issued, huge margins, slight thinning, Extremely Fine appearance, very scarce E. 400-500
- 481 (★) **2c-\$60.00 1879 Issue (PR57-PR79).** Unused (no gum), rich colors, generally well-centered, 3c and 8c with small thin spots (cat \$90.00), few with faint toning specks on reverse only, 84c with natural straight edge at bottom, Fine-Very Fine, a remarkably sound and rarely offered set.....(Photo Ex/Website PDF) 6,855.00

PARCEL POST



482EX



483



484

- 482 ★田 **1c-\$1.00 Carmine Rose, Parcel Post (Q1-Q12).** Complete set of blocks of four, original gum, some stamps Mint N.H., few stamps h.r., rich colors, Fine-Very Fine set of blocks.....
(Photo Ex/Website PDF) 3,947.00
- 483 ★★ **50c Carmine Rose, Parcel Post (Q10).** Mint N.H., bright color, wide margins and well-centered, Extremely Fine, with 1981 P.F. certificate..... 500.00
- 484 ★★ **75c Carmine Rose, Parcel Post (Q11).** Mint N.H., bright color, precise centering with wide margins, Extremely Fine, a lovely example 180.00
- 485 ★★ **\$1.00 Carmine Rose, Parcel Post (Q12).** Mint N.H., deep rich color, impressive centering, fresh and Extremely Fine, with 1981 P.F. certificate..... 600.00



485

CARRIERS AND LOCALS



486

- 486 **(1c) Dull Blue, Franklin Carrier (LO1).** Large margin at left showing trace of adjoining stamp, full margins at top and bottom to just in at right, bright shade, faint strike of red “New York” circular datestamp cancel, small thin spot at top left
- VERY GOOD APPEARING EXAMPLE OF THE RARE FRANKLIN CARRIER ISSUE.
- Philadelphia did not use a red circular datestamp to cancel the Franklin Carrier stamp. The only red circular datestamps used on the Franklin Carrier were the “New York” in dateless circle and New Orleans..... 9,000.00

- 487 TC **(1c) Franklin Carrier, Atlanta Trial Color Plate Proofs on Card (LO1TC).** Complete set of five colors, most with four margins, Green in at bottom, otherwise Very Fine, ex Kuphal.....(Photo Ex) 560.00
- 488 **Carriers Balance.** Eight items on an album page, including Nos. LO2 (used on piece), LO3, LO6, 1LB7, 3LB2, 5LB1, 6LB5b, finally a pair of No. 4LB21 from the bottom of the sheet with large sheet margin and signed by J.F. Steinmeyer Jr., creases in sheet margin, overall a Fine and attractive group(Website PDF) E. 500-750
- 489 **Carriers and Locals Balance.** Ten items, including No. 24 tied on piece by red Carrier circular datestamp, pair of No. 24 on cover tied by red Carrier circular datestamp, best item is LO2 on cover with No. 11A tied together by blue Philadelphia circular datestamp to Boston, few faults, overall Fine-Very Fine(Website PDF) E. 300-400

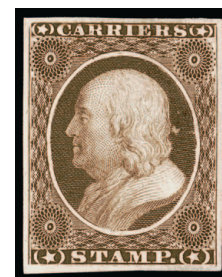

487EX

POSTAL CARD ESSAYS — LEES & SKEEN

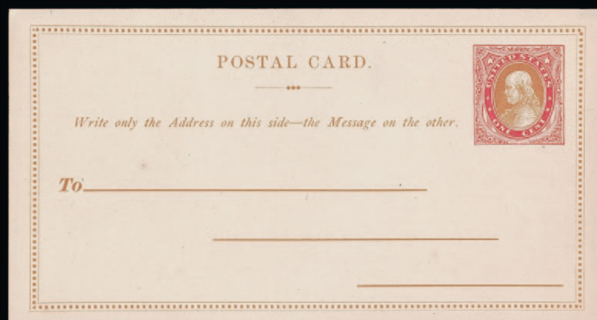

490

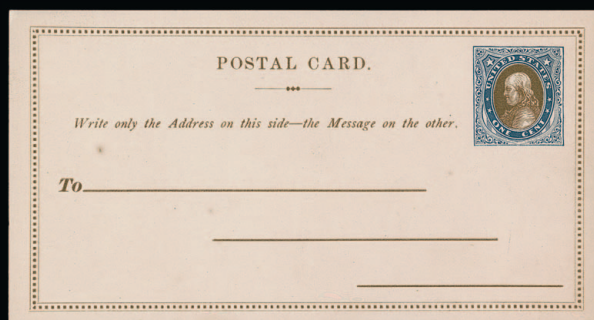

491



492



493

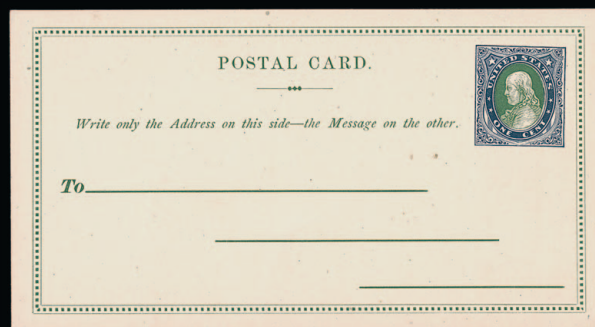

494

- 490 E **1c Orange & Carmine on Buff, Lees & Skeen, New York, Forerunner Postal Card Essay (UX1E-Ga).** From the July 6, 1872 group on thicker card, brilliant colors, Very Fine, a rare example of this lithographed essay, ex Toppan, Worthington and “Georgian” 2,000.00
- 491 E **1c Brown & Dark Blue on Buff, Lees & Skeen, New York, Forerunner Postal Card Essay (UX1E-Ga).** From the July 6, 1872 group on thicker card, gorgeous colors, Very Fine, a rare example of this lithographed essay, ex Toppan, Worthington and “Georgian” 2,000.00
- 492 E **1c Dark Blue & Green on Buff, Lees & Skeen, New York, Forerunner Postal Card Essay (UX1E-Ga).** From the July 6, 1872 group on thicker card, deep rich colors, Very Fine, a rare example of this lithographed essay, ex Toppan, Worthington and “Georgian” 2,000.00
- 493 E **1c Red & Orange Yellow on Buff, Lees & Skeen, New York, Forerunner Postal Card Essay (UX1E-Gb).** From the July 15, 1872 group on thinner card, bright colors, Very Fine, a rare example of this lithographed essay, ex Brazer and “Georgian” 2,000.00
- 494 E **1c Green & Dark Blue on Buff, Lees & Skeen, New York, Forerunner Postal Card Essay (UX1E-Gb).** From the July 15, 1872 group on thinner card, deep rich colors, Very Fine, a rare example of this lithographed essay, ex Toppan, Worthington and “Georgian” 2,000.00

FORERUNNER ESSAYS — UNIDENTIFIED AUTHORS



- 495 E **1c Blue Green on Cream White, Forerunner Postal Card Essay (UX1E-H var).** Large margins all around, bright color, Very Fine, a rare essay on thinner card which is unlisted in the UPSS catalog, ex Toppan, Worthington and “Georgian”, UPSS value for standard card..... 2,000.00
- 496 E **1c Dark Blue Green on Cream White, Forerunner Postal Card Essay (UX1E-H var).** Large margins all around, deep rich color, Very Fine, a rare essay on thinner card which is unlisted in the UPSS catalog, ex Toppan, Worthington and “Georgian”, UPSS value for standard card 2,000.00
- 497 E **1c Brown on Cream White, Forerunner Postal Card Essay (UX1E-H var).** Large margins all around, rich color, slight wrinkling at bottom right, Very Fine appearance, a rare essay on thinner card which is unlisted in the UPSS catalog, ex Toppan, Worthington and “Georgian”, UPSS value for standard card 2,000.00
- 498 E **1c Carmine on Buff, Forerunner Postal Card Essay (UX1E-Ha).** Margins to clear at top right, gorgeous color, fresh and Very Fine, ex Toppan, Worthington and “Georgian” 2,000.00
- 499 E **1c Red on Buff, Forerunner Postal Card Essay (UX1E-Ha).** Margins to clear at top right and bottom, bright color, fresh and Very Fine, ex Toppan, Worthington and “Georgian” 2,000.00
- 500 E **1c Orange Brown on Manila, Forerunner Postal Card Essay (UX1E-Ha).** Large margins all around, slight overall toning endemic to this paper, Very Fine and rare, ex Toppan, Worthington and “Georgian” 2,000.00

NATIONAL BANK NOTE COMPANY



501

501 E **1c Brown on White Wove, National Bank Note Co., New York, Forerunner Postal Card Essay (UX1E-Wa).** Rich color, bright and fresh

VERY FINE. A BEAUTIFUL AND RARE NATIONAL BANK NOTE COMPANY FORERUNNER POSTAL CARD ESSAY.

This outstanding typographed essay, with the depiction of the 1c 1870 Issue, has been attributed to National Bank Note Co. manager James MacDonough.

Ex Brazer and "Georgian"..... 4,000.00



502

502 E **1c Bluish Green on White Wove, National Bank Note Co., New York, Forerunner Postal Card Essay (UX1E-Xb).** Vivid color on fresh paper

VERY FINE AND RARE NATIONAL BANK NOTE COMPANY LIBERTY HEAD POSTAL CARD ESSAY.

This typographed essay contains the same design elements as the 1c UX1E-W essays, but with the Liberty head indicia instead of the 1870 stamp issue Franklin head. Like the previous essay, this has been attributed to National Bank Note Co. manager James MacDonough.

Ex Toppan, Worthington and "Georgian"..... 4,000.00



503

- 503 E **1c Orange Brown on White Wove, National Bank Note Co., New York, Forerunner Postal Card Essay (UX1E-Xb).** Rich color on bright paper

VERY FINE AND RARE NATIONAL BANK NOTE COMPANY LIBERTY HEAD POSTAL CARD ESSAY.

This typographed essay contains the same design elements as the 1c UX1E-W essays, but with the Liberty head indicia instead of the 1870 stamp issue Franklin head. Like the previous essay, this has been attributed to National Bank Note Co. manager James MacDonough.

Ex Toppan, Worthington and "Georgian" 4,000.00



504EX

- 504 E **1c on Wove, National Bank Note Co., New York, 1873 Liberty Head Essays (UX1E-Y).** Three typographed essays on yellowish wove, in Blue, Light Blue and Salmon Pink, similar sizes and 38 x 44mm on average, two with slight thinning, still Very Fine and rare, as with other National Bank Note Company forerunner essays, these are attributed to company manager James MacDonough, ex "Georgian"(Photo Ex/Website PDF) 3,750.00



505

- 505 E **Albino Liberty Head, 1873 National Bank Note Co. Essay on Glazed White Wove (UPSS E3C-b).** Embossed vignette on 54 x 66mm wove paper, Very Fine, this design was essayed for use on postal entires but was not adopted, ex "Georgian", with 1978 P.F. certificate E. 300-400

1886 ISSUE

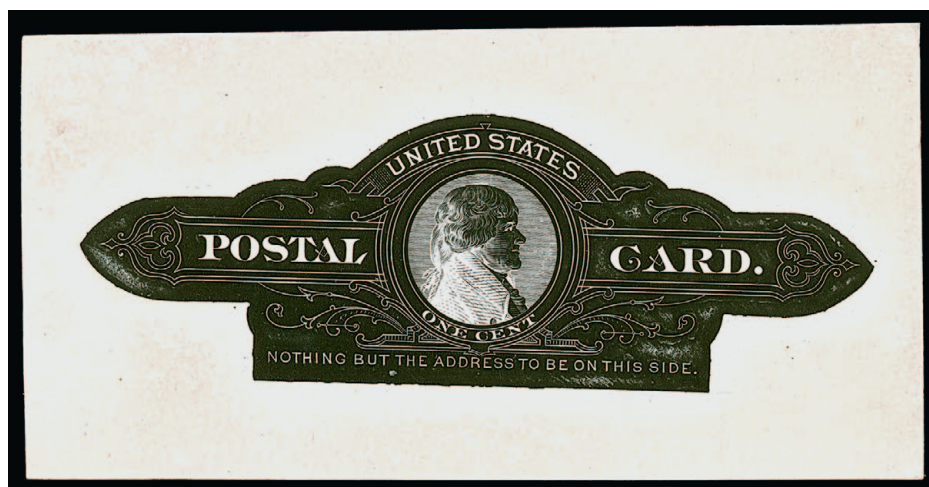

506

- 506 E **1c Black on White Card, Bureau of Engraving & Printing, 1886 Postal Card Essay (UX9E-Aa).** Engraved die essay in negative cut to shape and mounted on 119 x 60mm card, intense shade creating a striking appearance against the white background
VERY FINE. AN OUSTANDING AND UNIQUE ESSAY.
Ex Brazer and "Georgian". 3,500.00

1895 ISSUE



507

- 507 ☒ **1c Black on Buff, Postal Card, Kidder No. 2 Rotary Press Specimen (UX12PSc).** Violet "U.S. Postal Card Agency, Castleton, N.Y. Oct 19 1895" double oval handstamp, pencil "Kidder No 2 In use 1 yr", handstamped nearly four months before date of issue for the card as listed in USPCC, probably unique, ex Falberg, illustrated in UPSS Essay & Proof Catalog (p. 173)..... E. 400-500

1952 ISSUE



508

- 508 E **2c Black on White Glazed Card, Bureau of Engraving & Printing, 1952 Postal Card Essay (UX43E-A).** Typographed design similar to the design of UX28 but with 2c value, printed on 134 x 70mm glazed card with manuscript "*June 28 — 1918*" at bottom left and "*Essay No. 2*" at bottom right, blue Bureau control no. 902519 on back, few abrasions of the glazing, still Very Fine and **unique** essay, illustrated in UPSS Essays & Proofs Catalog (p. 254), UPSS value 5,000.00

LATER ISSUES



509

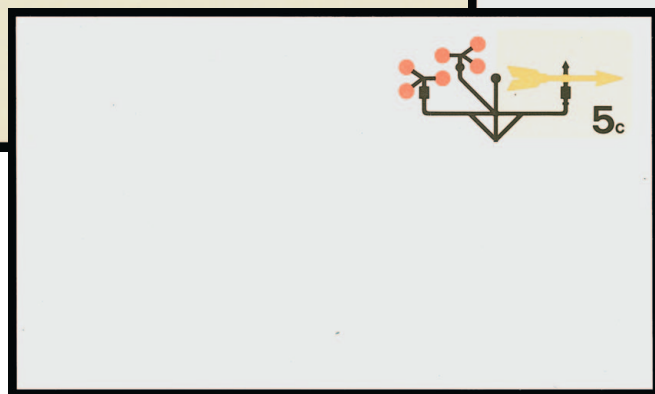

511

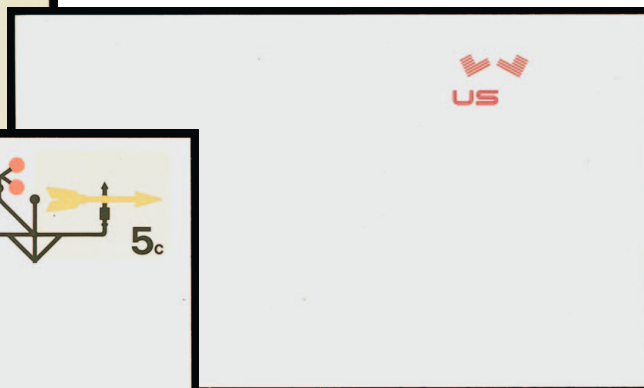

510

- 509 ☒ **3c Purple on Buff, Postal Card, Indicia Omitted, Inscription Normal (UX46e; USPCC S63d).** Mint card, crisp and Very Fine, with 1990 P.S.E. certificate..... 750.00
- 510 ☒ **4c Customs Service Anniversary, Postal Card, Blue Omitted (UX50a; USPCC S68a).** Mint card, faint traces of extraneous purple ink at left probably from production are barely detectable but mentioned on certificate, Very Fine, with 2009 P.F. certificate, accompanied by normal card 550.00
- 511 ☒ **5c Weather Bureau Centenary, Postal Card, Blue Omitted (UX57b; USPCC S76b).** Mint card, fresh and Extremely Fine 750.00



512

- 512 ☒ **15c Buffalo and Prairie, Postal Card, Front Normal, Reverse in Blue and Black Only (UX120c; USPCC S137ab).** Uncut Mint block of four, could be also described as magenta and yellow omitted on back, Extremely Fine, Scott value as four single cards.... 2,000.00

PAID REPLY POSTAL CARD

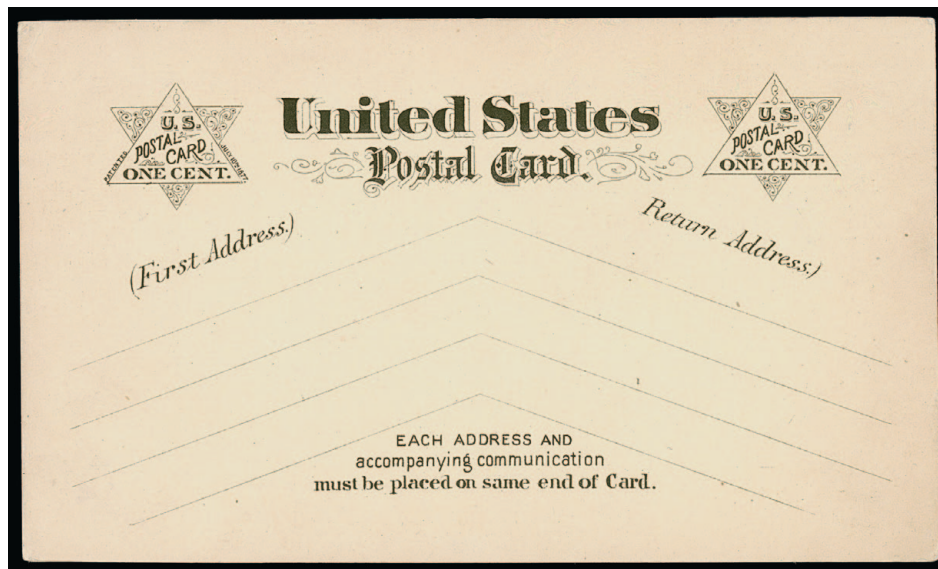

513

- 513 E **1c Black on Buff, Charles K. Marshall, Vicksburg Miss., Paid Reply Postal Card Essay (UY1E-CB).** 148 x 88mm, card in a dark shade of Buff and style with "Patented July 10th, 1877" printed in tiny type outside left star, Very Fine and rare, ex "Georgian" 1,000.00
- 514 **Postal Card Miscellany.** Small group of five items, essays include 1c + 1c Black on Buff, Franklin W. Brooks Paid Reply Card Essay large format card with printing at top and bottom (UY1E-J), two of 1c + 1c on Buff, Franklin W. Brooks Liberty Paid Reply Card Essays in different colors (UY1E-M), UX38 with tape splice, finally No. 208 on cover with Morgan Envelope Company Springfield Mass. printed at top (contractor for first postal cards), Very Fine group.....(Photo Ex/Website PDF) E. 400-500
- 514A **Postal Cards Uncut Press Sheets.** Accumulation of more than 50 press sheets, including sheet of 32 of UX27 (toned and some edge faults), 20 of No. UX41 (20 cards per sheet, Scott value \$700.00 assuming the cheapest option pre-printed), approximately 12 of No. UX43, also approximately 20 others with duplication, some faults due to the size — please note that shipping may cost more than this lot sells for E. 100-150

REVENUES



515

- 515 E **2c Orange, Internal Revenue, Re-Use Prevention Essay (Turner 46).** Original gum, with large "U S 2" overprint and with re-use prevention slits, small flaws to be expected on such a fragile item

FINE AND RARE. THIS RE-USE PREVENTION ESSAY, WITH ITS DISTINCTIVE OVERPRINT AND PRECUT SLITS, IS A GREAT RARITY.

This Revenue essay is similar to those listed in the Scott Catalogue as Nos. 79-E1 thru 79-E4, which were produced around 1867, at the same time as the regular grilled issue was being designed. It is the only Turner-listed essay based on a stamp which was actually produced, and in this respect is similar to one with the Black Jack design. E. 1,500-2,000

- 516 ★田 **1c Express, Red, Imperforate (R1a).** Bottom sheet margin block of nine with "Engraved by Butler & Carpenter Philada" and "Plate No. 1", large margins all around, original gum, lightly hinged, top right stamp small thin spot, Very Fine, a rare and desirable multiple showing plate number 1, ex Joyce and Wampler, Scott value as block of four, two pairs and single used condition 1,525.00



516



517



518

- 517 **1c Express, Red, Imperforate (R1a).** Pair, large margins all around, Feb. 4, 1865 manuscript cancels, Extremely Fine 300.00
- 518 **1c Express, Red, Imperforate (R1a).** Horizontal pair, large margins all around, deep rich color, two strikes of "Am. Ex. Co. Buffalo" oval handstamps, Extremely Fine 300.00

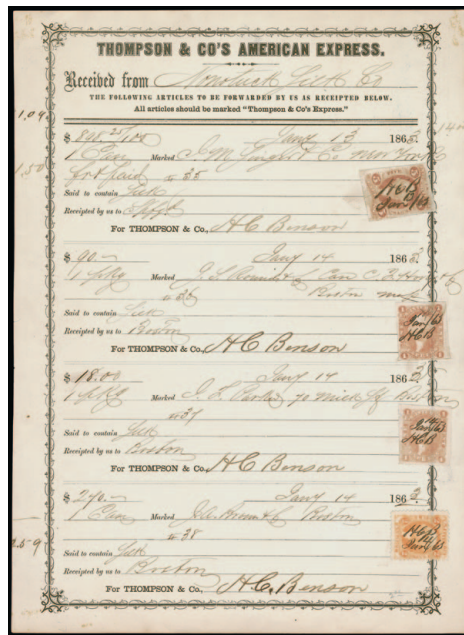

519



520

- 519 **Thompson & Co's American Express.** Receipt page from Jan. 13-Jan 14, 1863, with Nos. R1a (2), R10c and R25a cancelled by manuscript dates and signatures, **early matching usage** of Express stamps, few small faults, Fine-Very Fine, unusual item, ex Dr. Kingsley E. 500-750
- 520 **1c Express, Red, Part Perforated (R1b).** Vertical strip of five, rich color, Aug. 8, 1864 manuscript cancels, horizontal crease ending in tear affects center stamp, otherwise Very Fine, Scott value as two pairs and single 575.00



521



522

- 521 (★) **1c Proprietary, Red, Imperforate (R3a).** Unused (no gum), large margins to full, deep rich color on bright paper, Very Fine, scarce in unused condition, with 1980 P.F. certificate, Scott value as used..... 1,800.00
- 522 **1c Proprietary, Red, Imperforate (R3a).** Three large margins, ample at bottom, pretty shade, July 9, 1864 manuscript cancel, Very Fine and choice, with 1979 P.F. certificate 1,800.00

- 523 **1c Telegraph, Red, Imperforate (R4).** Horizontal pair, large margins to barely touched at upper right where small nick in margin, nick at top well away from design, Nov. 5, 1863 manuscript cancel, expert repair along diagonal crease at bottom, otherwise Fine pair of this scarce issue 3,000.00



523



524

- 524 **1c Telegraph, Red, Imperforate (R4).** Horizontal strip of four, large margins all around, radiant color, Oct. 1863 manuscript cancel, faint vertical creases between stamps are barely noticeable

VERY FINE. THIS STRIP OF FOUR OF THE ONE-CENT TELEGRAPH IMPERFORATE STANDS ALONE AS THE LARGEST RECORDED MULTIPLE. A GREAT RARITY OF THE ISSUE.

No blocks are known and this is the only recorded strip of four. Apart from this, only pairs are known.

Ex Joyce and Kramer. Scott value as two pairs 6,000.00



525EX

- 525 **American Telegraph Co.** Three telegrams each with Revenue stamp attached, including R4c on telegram dated Sept. 26, 1863, R19a on telegram dated May 16, 1863, R19c on telegram dated Oct. 9, 1863, also including R19c on illustrated Atlantic and Pacific States Telegraph Co. certificate of credit, Very Fine group (Photo Ex/Website PDF) E. 500-750
- 526 **2c Bank Check, Orange on Green Paper (R6e).** Neat Aug. 1864 manuscript cancel, rich color, Fine, scarce 1,000.00
- 527 **2c Certificate, Orange, Double Transfer T7, Perforated (R8c var).** Neat March 30, 1863 manuscript cancel leaves the double transfer clearly visible at bottom, vibrant color, Very Fine and attractive 800.00
- 528 **2c Proprietary, Blue, Part Perforated (R13b).** Vertical pair, bright color, slightly lightened manuscript cancel, Very Fine 700.00
- 529 **3c Proprietary, Green, Part Perforated (R18b).** Vertical pair, large margins, repaired at bottom and between where separated, otherwise Fine pair, multiples are rare .. 3,000.00

- 530 田 **3c Telegraph, Green, Imperforate (R19a).** Block of six, large margins to clear, deep rich color, July 16, 1863 manuscript cancels, Very Fine and choice, a rare multiple, only three larger are known and no other blocks of six are known, ex Weill Brothers Stock and Kramer, Scott value as block of four and pair 1,700.00



530



531

- 531 **4c Playing Cards, Slate, Perforated (R21c).** Faintly cancelled around neck area, deep rich color, Very Fine and choice, a desirable example of this challenging issue 700.00

- 532 **4c Proprietary, Purple, Part Perforated (R22b).** Vertical pair, unused (no gum), large margins, light crease between stamps, Very Fine appearance, Scott value as used.. 1,600.00



532



533

- 533 田 **5c Certificate, Red, Perforated (R24c).** Tied by quartered cork on cover to Italy and forwarded within Italy, "Boston & ?? May 25 R.P.O." circular datestamp, with Italy 40c Due (No. J9 — horizontal pair), manuscript "8" due and bold "T" in circle handstamp, New York transit backstamp, backflap removed, Fine, an interesting and rare use E. 300-400



534

- 534 **6c Proprietary, Orange, Perforated (R31c).** Bright color, light "A.M.F.C. Aug. 9, 1871" three-line cancel, long full perfs all around, much better centering than usual, small repair at top left and small closed tear, otherwise Very Fine, a rare well-centered example of this notoriously challenging stamp, which is almost always faulty, with 2001 P.F. certificate 1,800.00

- 535 **6c Proprietary, Orange, Perforated (R31c).** Rich color, bold strike of blue "Charles Osgood New York May 30, 1871" double-oval datestamp, few faults, Very Fine appearance 1,800.00



535



536

- 536 **6c Proprietary, Orange, Perforated (R31c).** Vivid color, "Charles Osgood May 1, 1871" circular datestamp cancel, tiny perf flaw not noted on certificate, Fine appearance, with 1985 P.F. certificate..... 1,800.00

- 537 **6c Proprietary, Orange, Perforated (R31c).** Blue 1869 handstamp cancel, some faults as usual, Fine appearance..... 1,800.00



537



538

- 538 **6c Proprietary, Orange, Perforated (R31c).** Remarkably vibrant color, bright fresh paper, light herringbone cancel, usual Fine centering but far above average condition for this rarity..... 1,800.00



539



540

- 539 **10c Bill of Lading, Blue, Imperforate (R32a).** Horizontal strip of five, large margins all around, March 3, 1863 manuscript cancel, faint horizontal crease at top left, Very Fine appearance, Scott value as two pairs and single..... 690.00
- 540 **10c Certificate, Blue, Imperforate (R33a).** Horizontal pair, large margins to full, May 1, 1863 manuscript cancels, scissors-cut at top between stamps, right stamp thin spot, Fine appearance 850.00

- 541 **10c Power of Attorney, Blue, Imperforate (R37a).** Horizontal pair, large margins to full, deep rich color, manuscript cancel, Very Fine and choice, a scarce pair 2,500.00



541



542



543



544

- 542 **20c Foreign Exchange, Red, Imperforate (R41a).** Horizontal strip of three, large margins, radiant color, neat Dec. 10, 1863 manuscript cancels, Very Fine-Extremely Fine strip, Scott value as pair and single..... 450.00
- 543 **25 Bond, Red, Imperforate (R43a).** Horizontal pair, large margins to clear, radiant color, manuscript cancel, Very Fine 750.00
- 544 **30c Foreign Exchange, Lilac, Imperforate (R51a).** Horizontal strip of three, large margins, rich color, each with neat manuscript cancel, Very Fine and choice, Scott value as pair and single 850.00



- 545 **30c Inland Exchange, Lilac, Imperforate (R52a).** Horizontal pair, large and even margins all around, neat violet July 15, 1863 manuscript cancels, Very Fine and choice .. 350.00
- 546 **30c Inland Exchange, Lilac, Part Perforated (R52b).** Vertical pair, intense shade and impression, May 25, 1863 manuscript cancels, Very Fine and choice, a beautiful pair..... 425.00
- 547 **50c Foreign Exchange, Blue, Perforated, Double Impression (R56e).** Deep rich color, showing clear doubling of the entire design, tiny thin spot at top left, Very Fine appearance, a rare variety, with 1991 P.F. certificate 1,000.00
- 548 **50c Passage Ticket, Blue, Imperforate (R61a).** Horizontal pair, huge margins all around, magenta manuscript cancels, fresh and Extremely Fine, a beautiful pair 400.00
- 549 **50c Surety Bond, Blue, Imperforate (R63a).** Horizontal pair, large margins to ample, rich color, manuscript cancels, Very Fine, manuscript "Dean" on back..... 1,500.00
- 550 **60c Inland Exchange, Orange, Imperforate (R64a).** Horizontal strip of three, large margins to ample, brilliant color, appears unused but is likely gently cleaned, Very Fine appearance, Scott value as pair and single..... 620.00
- 551 **60c Inland Exchange, Orange, Imperforate (R64a).** Horizontal pair, large margins to clear, vibrant color, April 14, 1864 manuscript cancels, tiny tear at top of right stamp almost entirely in margin, Very Fine appearance 500.00
- 552 **70c Foreign Exchange, Green, Imperforate (R65a).** Deep rich color, large margins, 1864 manuscript cancel, Very Fine and choice..... 750.00

553

70c Foreign Exchange, Green, Imperforate (R65a). Horizontal pair, full margins to clear, deep rich color, neat April 29, 1864 manuscript cancels

VERY FINE. ONE OF TWO RECORDED PAIRS OF THE 70-CENT FOREIGN EXCHANGE IMPERFORATE. A PAIR IS THE LARGEST RECORDED MULTIPLE. A WONDERFUL RARITY.

Only one other pair is recorded, also ex Joyce. This is the first time we have offered a multiple since keeping computerized records.

Ex Joyce..... 3,000.00



553



554

554

\$1.00 Inland Exchange, Red, Part Perforated (R69b). Well-centered with large margins at top and bottom, bold red "Schepeler & Co. N.Y. Sep. 29, 1863" circular datestamp, small sealed tear at bottom

VERY FINE APPEARANCE. A PHENOMENAL APPEARING EXAMPLE OF THE \$1.00 INLAND EXCHANGE PART PERFORATED, CANCELLED SOLELY BY A RED HANDSTAMP. THIS IS ONE OF THE RAREST FIRST ISSUE REVENUES.

We have offered only three genuine singles and one pair since keeping computerized records.

With 2001 P.F. certificate..... 6,000.00

555

\$1.00 Passage Ticket, Red, Imperforate (R74a). Horizontal strip of three, large even margins, radiant color, light manuscript cancel, Very Fine and choice, Scott value as pair and single 1,100.00



555



556

556

\$1.30 Foreign Exchange, Orange, Imperforate (R77a). Huge margins to full, vibrant color, neat Apr. 24, 1863 manuscript cancel, two pinholes at right, small thin at top

VERY FINE APPEARING FOUR-MARGIN EXAMPLE OF THE \$1.30 FOREIGN EXCHANGE IMPERFORATE FIRST ISSUE REVENUE.

Only 3,878 were issued imperforate (44 sheets with 82 stamps returned for perforating). No multiples are known for this issue. With 1998 P.S.E. certificate 11,000.00



557

- 557 **\$1.60 Foreign Exchange, Green, Imperforate (R79a).** Large margins all around, deep rich color, neat April 1865 manuscript cancel, Extremely Fine 1,400.00



558

- 558 **\$1.60 Foreign Exchange, Green, Imperforate (R79a).** Horizontal pair, full margins to ample, blue manuscript cancels, tiny repairs at top visible only in fluid, Fine appearance, a rare multiple, only one strip of three and two other pairs are known, one of the other pairs has a significant repair..... 8,000.00



559

- 559 **\$1.90 Foreign Exchange, Purple, Imperforate (R80a).** Large margins all around, red manuscript cancel mostly removed, color affected from cleaning, tiny thin spot, otherwise Very Fine example of this rare issue, with 1981 P.F. certificate 12,500.00



560EX

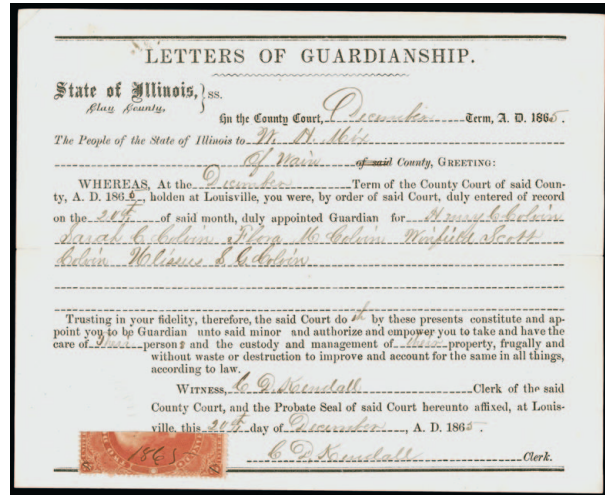

561

- 560 **\$2.00 Conveyance, Mortgage, Red, Imperforate (R81a, R82a).** Two documents, first with \$2.00 Conveyance cancelled by 1863 manuscript on Warranty Deed, second with \$2.00 Mortgage cancelled by manuscript on 1863 Warranty Deed, both fresh and Very Fine (Photo Ex/Website PDF) E. 300-400
- 561 **\$2.00 Conveyance, Red, Perforated, Half Used as \$1.00 (R81e).** Left half on complete "Letters of Guardianship " from Ill. dated Dec. 20, 1865, stamp with manuscript "1865" and also with denominations changed to \$1, Very Fine and scarce, with 1990 P.S.E. certificate signed by both Robert Cunliffe and Richard Friedberg 600.00



562

562

- \$2.00 Probate of Will, Red, Imperforate (R83a).** Three large margins, full to just in at upper left, rich color, unobtrusive manuscript cancel, fresh and Fine, with 2003 P.F. certificate 5,500.00

- 563 **\$2.50 Inland Exchange, Purple, Imperforate (R84a).** Large margins at bottom and right, in at top and left, July 19 manuscript cancel, horizontal crease at top, tiny nick in bottom margin, otherwise Fine example of this rare issue, with 2000 A.P.S. certificate 10,000.00



563



564

- 564 **\$3.00 Manifest, Green, Imperforate (R86a).** Vertical pair, large margins all around, deep rich color, neat manuscript cancels, top stamp light horizontal crease, Very Fine appearance..... 600.00

- 565 **\$3.50 Inland Exchange, Blue, Imperforate (R87a).** Large margins all around, deep rich color and proof-like impression, unobtrusive manuscript cancel, few creases

VERY FINE APPEARANCE. A RARE LARGE-MARGINED EXAMPLE OF THE \$3.50 INLAND EXCHANGE IMPERFORATE.

Only 1,430 were issued imperforate. With 1986 P.F. certificate. ... 8,500.00



565



566



567



568

- 566 **\$5.00 Manifest, Red, Imperforate (R90a).** Horizontal pair, large margins to ample, radiant color, manuscript cancel, Very Fine and choice 600.00
- 567 **\$5.00 Mortgage, Red, Imperforate (R91a).** Horizontal pair, large margins to full, rich color, June 24, 1867 manuscript cancels, light horizontal crease, Very Fine appearance .. 900.00
- 568 **\$5.00 Probate of Will, Red, Imperforate (R92a).** Large margins, rich color, Jan. 6, 1864 manuscript cancel, trivial toned spot at top left corner, Very Fine appearance..... 750.00



569



571



570

- 569 **\$10.00 Charter Party, Green, Imperforate (R93a).** Horizontal pair, large margins to just touched at left, deep rich color, June 27, 1863 manuscript cancel, vertical crease between stamps, Very Fine appearance, a scarce pair, only one block (of four) is recorded and only six pairs are recorded, ex Philip, Little and Joyce, Scott only assigns a \$100.00 premium to the pair versus the price for two singles 1,900.00
- 570 **\$10.00 Conveyance, Green, Imperforate (R94a).** Block of four, huge margins all around including **right sheet margin**, deep rich color, Jan. 30, 1864 manuscript cancels, top pair light horizontal crease and tear in margin only, Very Fine appearance, a scarce block, only two larger multiples are known (of six and eight) 1,200.00
- 571 **\$10.00 Mortgage, Green, Imperforate (R95a).** Horizontal pair, large margins to clear, intense shade and impression, June 27, 1863 manuscript cancel, Fine and scarce pair, only three multiples larger than a pair are known 2,500.00



572

- 572 **\$10.00 Probate of Will, Green, Imperforate (R96a).** Large margins all around, with **pre-printing paper-fold** at top, additional light natural paper wrinkle at center, manuscript cancel, Very Fine and choice, a beautiful large-margined example of this scarce issue 3,500.00

- 573 **\$15.00 Mortgage, Blue, Imperforate (R97a).** Large margins to clear, deep rich color, manuscript cancel
- VERY FINE EXAMPLE OF THE SCARCE \$15.00 MORTGAGE FIRST ISSUE IMPERFORATE.
- A difficult issue to obtain in sound four-margin condition. 4,500.00



573



574

- 574 **\$15.00 Mortgage, Blue, Imperforate (R97a).** Horizontal pair, full margins all around, Jan. 8, 1864 manuscript cancels, few faults including repair along a bit heavy crease, still Very Fine and scarce pair, ex Whitman and Fay, Scott value \$10,000.00 E. 1,500-2,000



578

577

576

- 575 **\$15.00 Mortgage, Blue, Perforated (R97c).** Tied by blue "Surrogates Office Apr. 30, 1869" oval datestamps, cancelled by manuscript initials and used with **5c Agreement, Red (R23c)**, pen cancelled, on will from New York City, Very Fine and attractive E. 200-300
- 576 **\$20.00 Conveyance, Orange, Imperforate (R98a).** Horizontal pair, brilliant color, large margins to full, June 17, 1864 manuscript cancels, light horizontal crease, Very Fine appearance 450.00
- 577 **\$20.00 Conveyance, Orange, Imperforate (R98a).** Three, large margins to clear, cancelled by April 29, 1863 manuscript cancels with initials on warranty deed for property in Newport R.I., slight oxidation, document appears to be missing other stamps, still Very Fine and attractive E. 300-400
- 578 **\$20.00 Conveyance, Orange, Perforated, Silk Paper (R98d).** Three, used with **\$5.00 Conveyance, Red (R89c)** and **\$10.00 Conveyance, Green (R94c)**, each with Feb. 11, 1871 manuscript cancel with initials, on Letter of Administration from Erie Pa., No. R94c with tear at right and perfs affected from file fold, otherwise Very Fine, a colorful use E. 300-400

- 579 **\$20.00 Probate of Will, Orange, Imperforate (R99a).** Horizontal pair, large margins to clear, prominent **pre-printing paper-fold** across both stamps, Dec. 8, 1863 manuscript cancels, sealed tear at top between stamps, otherwise Fine, a scarce pair which is notable for the pre-printing paperfold..... 8,000.00



579



580

- 580 **\$20.00 Probate of Will, Orange, Perforated (R99c).** Vibrant color, Apr. 14, 1864 manuscript cancel, reperfed, Very Fine appearance..... 3,000.00



581

- 581 **\$25.00 Mortgage, Red, Imperforate (R100a).** Large margins to clear, deep rich color and detailed impression on bright paper, neat manuscript cancels
- VERY FINE. A RARE AND CHOICE SOUND PAIR OF THE \$25.00 MORTGAGE IMPERFORATE FIRST ISSUE REVENUE.
- Ex Joyce..... 8,000.00



- 582 **\$25.00 Mortgage, Red, Perforated (R100c).** Used with **\$3.00 Manifest, Green (R86c)**, cancelled by manuscript Sept. 1, 1868 date and initials on Mass. Quit Claim Deed, rich colors, Very Fine and choice E. 200-300
- 583 **\$25.00 Mortgage, Red, Perforated, Silk Paper (R100d).** Choice centering with wide and balanced margins, rich color, showing several silk fibers, Aug. 30, 1871 manuscript cancel, Extremely Fine, with 1981 P.F. certificate 300.00
- 584 **\$25.00 Mortgage, Red, Perforated, Silk Paper (R100d).** Position 40 showing plate gouge, radiant color, Dec. 23, 1870 manuscript cancel, Very Fine and choice 300.00
- 585 **\$50.00 U.S.I.R., Green, Imperforate (R101a).** Large margins to full, deep rich color, Very Fine and choice 325.00
- 586 田 **\$50.00 U.S.I.R., Green, Imperforate (R101a).** Block of four, large margins all around, deep rich color, neat March 24, 1864 manuscript cancels, faint pressed-out crease between stamps ending in small tear at left between stamps, small sealed tear at bottom right, Very Fine appearance, a scarce block 4,000.00
- 586A **\$50.00 U.S.I.R., Green, Perforated (R101c).** Horizontal pair and single, tied (between perfs) by "W. A. Leech, Register of Wills, Dec. 28, 1868" oval datestamps on filing of will for George Fahnestock of Philadelphia, the will is also part of the same document, the document with additional embossed seal from city of Philadelphia, Very Fine, a scarce franking, George Fahnestock was a member of the Academy of Natural Sciences and his pamphlet collection was donated (in this will) to the Historical Society of Pennsylvania, the tax of 50c per \$2,000 estimated the estate's value at \$600,000, with 1985 P.F. certificate E. 300-400

- 587 P **\$200.00 Dark Green & Dark Red, Plate Proof on India (R102P3).** With top left corner sheet margins, mounted on card, slight overall toning, small scuff at right, Very Fine appearance, scarce... 1,400.00



587



588



589

- 588 TC **\$200.00 U.S.I.R., Black & Red, Trial Color Plate Proof on Card (R102TC4).** Large margins all around, detailed impressions, rich colors, Very Fine and choice, a beautiful proof..... 1,600.00
- 589 TC **\$200.00 U.S.I.R., Gray Brown & Red, Trial Color Plate Proof on Bond (R102TC5).** Large margins to ample, bright colors, with additional cutout of portrait pasted in place, at the bottom one can see that the portrait was also printed so we are not sure why this has the additional cutout, minor wrinkling at top center probably from adhesive, Very Fine, a most unusual item, Scott value as normal..... 1,600.00



- 590 **\$200.00 U.S.I.R., Green & Red, Imperforate (R102a).** Vertical pair, margins to just in, June 5, 1865 manuscript cancels, few faults, otherwise Fine, a scarce multiple . 5,500.00

590



591



592

- 591 **\$200.00 U.S.I.R., Green & Red, Perforated (R102c).** Rich colors, neat central strike of blue "Lehigh Coal and Nav. Co. Feb. 19, 1867" double-circle datestamp, Very Fine..... 750.00
- 592 **\$200.00 U.S.I.R., Green & Red, Perforated (R102c).** Rich color, lightened purple manuscript cancel, Fine..... 750.00

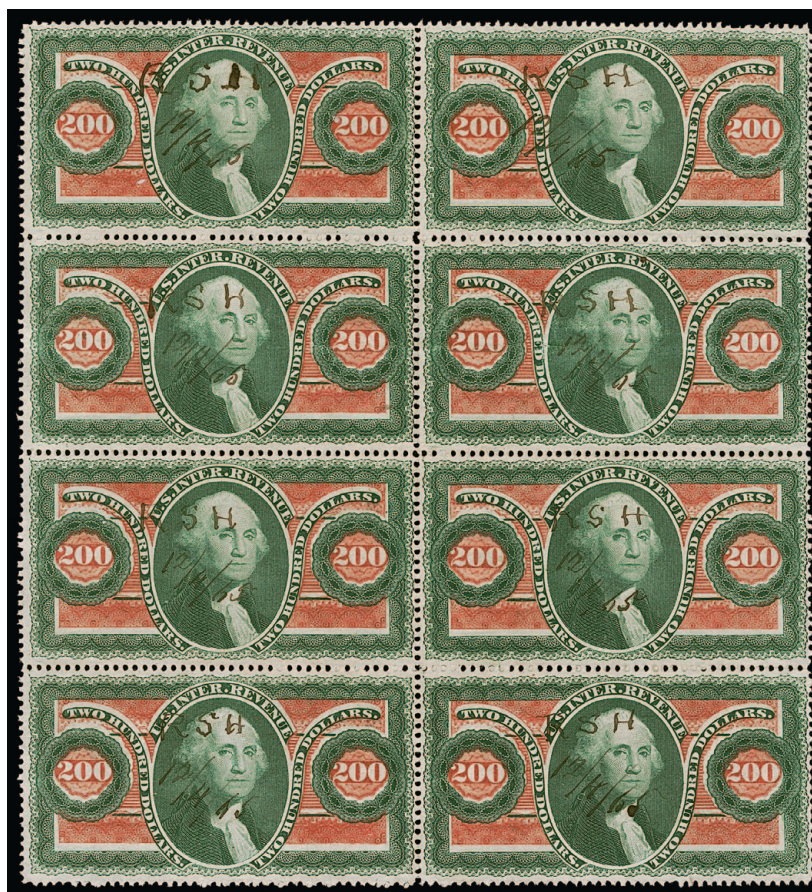

593

- 593 **\$200.00 U.S.I.R., Green & Red, Perforated (R102c).** Sheet of eight, rich colors and detailed impressions, each with neat "R. S. H. 12/4/65" manuscript cancel, second row from top with creases and internal tear
- VERY FINE APPEARANCE. A RARE COMPLETE SHEET OF EIGHT OF THE \$200.00 FIRST ISSUE REVENUE.
- Seven sheets are recorded in the Curtis census. We have offered only two others since keeping computerized records.
- Scott value as two blocks of four 10,000.00

594

\$200.00 U.S.I.R., Green & Red, Perforated (R102c). Six-page document (three pages front and back) containing 13 examples, mostly two stamps per side with last page showing three, used with two **\$50.00 U.S.I.R., perforated (R101c)**, with corporate seal of St. Croix & Lake Superior R.R. Co., each stamp cancelled by March 27, 1866 manuscript cancel with initials, most with perfs scissors-separated on at least one side, the document starts with page numbered 3, Fine, a most impressive document, Scott value as off document \$10,170.00
(Photo Ex) E. 2,000-3,000



594EX

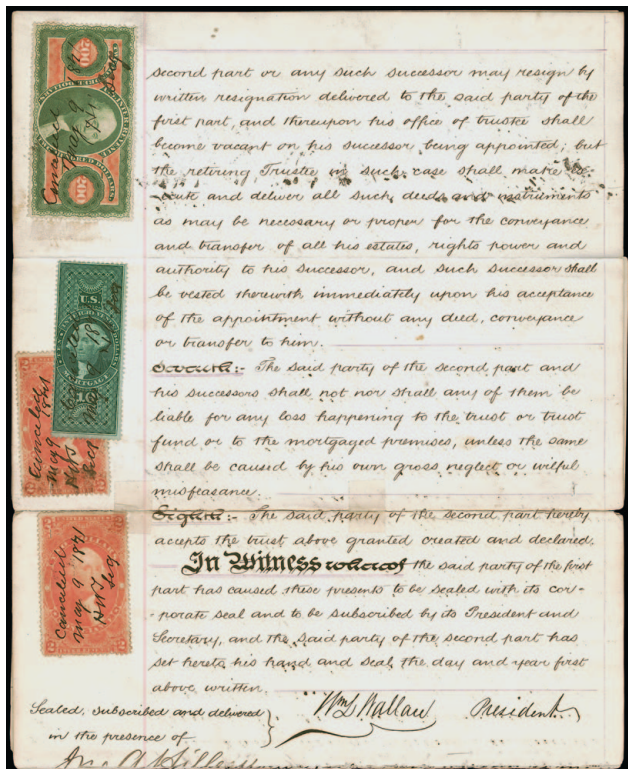

595

595

\$200.00 U.S.I.R., Green & Red, Perforated (R102c). Used with **\$10.00 Mortgage, Green (R95c)** and two **\$2.00 Conveyance, Red (R81c)**, two overlapping, with May 9, 1871 manuscript cancels on handwritten indenture between West Side Elevated Patented Railway Co. of New York and James Cowing of Brooklyn N.Y., some splitting along folds, one \$2.00 affected by scotch tape, otherwise Fine, the \$200.00 stamp appears to be sound E. 500-750



596

596

\$500.00 Red Orange, Green & Black, Second Issue, "Large Persian Rug" (R133). Rich colors, light manuscript cancel leaves entire design clearly visible, tiny thin speck and light horizontal crease but in better condition than most

VERY FINE APPEARANCE. A BEAUTIFUL EXAMPLE OF THE FAMOUS "LARGE PERSIAN RUG" STAMP. ONE OF THE MOST COLORFUL AND BEAUTIFUL STAMPS IN ALL OF PHILATELY.

Only 210 were issued, and it is safe to say that most examples are faulty to some degree. The absence of readily identifiable faults and the lack of a usual cut cancel make this an extraordinary copy. A document exists from July 24, 1874, detailing the purchaser of each. The Kingsley census records 76 copies, and our expanded census, available at our website at <https://siegelauctions.com/census/us/scott/R133>, contains 87.

Kingsley Census no. 6-1. Ex Wyer where illustrated on the back cover of the catalogue.
..... 17,500.00

597

\$500.00 Red Orange, Green & Black, Second Issue, "Large Persian Rug" (R133). Rich colors, July 23, 1872 manuscript cancel, reperfed on all four sides, vertical crease

FINE APPEARANCE. A PRESENTABLE EXAMPLE OF THE RARE "LARGE PERSIAN RUG" STAMP. ONE OF THE MOST COLORFUL AND BEAUTIFUL STAMPS IN ALL OF PHILATELY.

Only 210 were issued, and it is safe to say that most examples are faulty to some degree. A document exists from July 24, 1874, detailing the purchaser of each. The Kingsley census records 76 copies, and our expanded census, available at our website at <https://siegelauctions.com/census/us/scott/R133>, contains 87.

Kingsley Census no. 2-2. With 2003 P.S.E. certificate 17,500.00



597

- 598 **\$500.00 Carmine & Lake (R180).** Vertical strip of four, serial Nos. 705-708, large margins, signed in manuscript with neat blue Jul. 25, 1899 handstamp cancels, few light creases, still Very Fine, a rare multiple — especially without a cut cancel, we have offered only one other strip without cut cancels (and one with)..... 3,500.00



599

- 599 **J. S. Burdsal & Co., 1c Black, Orange Wrapper, Watermarked Paper (RS45d).** Three large margins as normally found on this issue, light creases mostly from placement over container

VERY FINE APPEARANCE. A SCARCE EXAMPLE OF THE J. S. BURDSAL ISSUE ON WATERMARKED ORANGE WRAPPER.

Only 22 are recorded in the Aldrich book. We have offered only three others since keeping computerized records. 4,000.00



600

- 600 **U.S. Proprietary Medicine Co., 1c Black on Orange Red Wrapper, Old Paper (RS248a).** Three large margins, just in at left, usual creases and thin spots associated with these issues

VERY FINE APPEARANCE. A DESIRABLE AND RARE EXAMPLE OF THE ONE-CENT UNITED STATES PROPRIETARY MEDICINE COMPANY ISSUE ON ORANGE RED WRAPPER.

Only 16 are recorded in the Aldrich book, of which 10 are reported as faulty. Given the nature of this paper, its size and use, we would be surprised if there are any examples that are completely sound. 3,500.00



598

HUNTING PERMITS

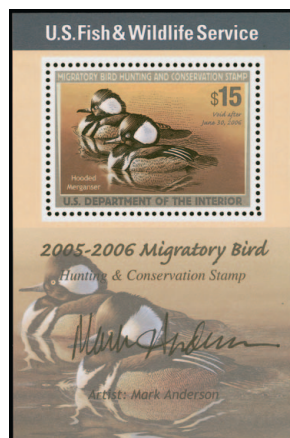

- 601 ★★ **\$15.00 2005 Hunting Permit, Souvenir Sheet, Artist Signed in Black (RW72b).** Mint N.H., well-centered, Extremely Fine, with 2022 P.S.E. certificate (VF-XF 85; SMQ \$2,150.00), footnote in Scott states "most examples are in the grade of F-VF" 1,950.00
- 602 ★ **\$1.00-\$3.00 1934-1961 Hunting Permits (RW1/RW28).** Unused and used stamps on stock pages, including RW1 top plate no. single (stamp possibly Mint N.H., gum skips), also RW1 on permit, others mostly hinged, Fine-Very Fine group(Website PDF) E. 400-500

601

REVENUE GROUP LOTS

- 603 P **First Issue Revenue Proofs.** Stock pages containing 110 plate proofs, mostly on card but also some on India, nice range of Trial Color proofs included, denominations to \$50.00, better items include R101P4, R101TC5, R100P4, R99TC4 in both Black and Red Orange, R99P4, two of R97P4, R83P4, R80TC3, R80P3, several other better, virtually all have four margins, wonderful colors throughout, overall fresh and Very Fine group, Scott value in excess of \$7,000.00.....(Website PDF) E. 2,000-3,000
- 604 E **Revenue Essays Balance.** Ten items, including 2c Telegraph plate proofs in Blue and Black (Turner 55), two 25c Certificate (Turner 6-B) in different colors, one Internal Revenue proof (Turner 56B), last five are all possible color combinations of 10c with blank labels (Turner 59), overall a fresh and Very Fine group(Website PDF) E. 400-500
- 605 **First Issue Revenues Collection.** Stock pages of singles and multiples, mostly arranged by use so Bank Checks of different denominations are together, better items include R1b pair, R2c (3), R6c major double transfer (2), R8a double transfer, R17c (2), R19b block of six, R21c (2, creases), R24a block of four, R30d, R40a pair, R45a strip of four (2), R49a pair, R50a pair, R51a pair (in at bottom), R57a pair, R61a, R62a pair, R64b pair, R71a pair, R72a pair, R72a strip of four, R73c, R74c, R75a pair, R76a pair, R77c (5), R78a pair (2), R79c (2), R80c (3), R81a pair, R82a strip of three, R85a single and pair, R88a pair (faded), R89a pair, R90c (2, one misperfed), R94a double transfer and pair, R97c, R100c, R101a pair, R101c (3), some faults, few may be reference items but overall appears to be put together by someone who knew what they were doing with many appearing Fine-Very Fine, a valuable holding that catalogues approximately \$29,000.00.....(Website PDF) E. 5,000-7,500
- 606 **Revenues on Documents Collection.** Ten albums of Revenue documents, most are three-ring binders but two are oversize, includes a tremendous range of items with most arranged by use, includes R32a on bill of lading, bank checks including 2c 1859 Pictorial (113) used, Mortgage such as R82c, R101c, one with R78a pair, few illustrated stock certificates or bills of lading, some faults to be expected but overall Fine-Very Fine, a diverse and desirable collection worth careful review E. 2,000-3,000
- 607 **Private Die Proprietary Balance.** Nice group of Match and Medicine issues on Eric Jackson lot cards, including Nos. RO27b, RO32b, RO33c, RO33b, RO38b, RO51a, RO61b, RO80c, RO84a, RO85b, RO120d, RO147a, RO164d, RO175d, RS264a, some faults, many Fine-Very Fine, Scott value in excess of \$4,000.00(Website PDF) E. 750-1,000
- 608 **Revenue Tax Paid Collection.** Housed in a Mystic Heritage album, over 350 different Cigarette, Cigar, Snuff or Tobacco paid stamps, good range of Springer-listed material, Fine-Very Fine E. 750-1,000
- 609 **Ohio State Revenues Collection.** Three ring binder of Ohio State Revenues, including Cigarette Tax, Cosmetic Tax, several different types of beverage such as Bottled Beverage, Malt Beverage, Bottled Beer, Wine Tax, also few federal such as bottle strips, Distilled Spirits, faults to be expected but overall Fine-Very Fine, a scarce and desirable group.....(Website PDF) E. 500-750
- 610 **Revenues Collection, 1862-1928.** Mostly used stamps on Scott album pages, 15 First Issue imperfs and 57 First Issue perforated, also some Second Issues including R113-R117 and R123-R125, more than 110 stamps thereafter, mixed condition, overall Fine or appear so, Scott value approximately \$2,400.00 E. 400-500
- 611 **Revenues Balance.** Small group of items on stock pages, better include No. R177 used with manuscript cancel, R180 with cut cancel, R181 used (not cut cancel), R181 strip of four with cut cancel, some Wine, Stock Transfer, Motor Vehicles and others, some faults, overall Fine-Very Fine(Website PDF) E. 300-400

UNITED STATES POSSESSIONS

HAWAII



612

- 612 **1851, 5c Blue (2).** Crocker Type I — the lefthand position in the setting of two — margins to in but most of framelines visible, bold 7-bar grid cancel, repaired at top left adding portions of the design, other repairs covering tears, thins and small hole with additional painting in

FINE APPEARING AND COLLECTIBLE EXAMPLE OF THE RARE HAWAIIAN 1851 5-CENT MISSIONARY.

Our census of Hawaii No. 2 is available at our website at <http://www.siegelauctions.com/census/hawaii/scott/2>.

Census no. 2-I-CAN-198. 2008 P.F. certificate no longer accompanies. With 2018 P.S.A.G. certificate. The Scott Catalogue notes that “values are for examples with minor damage that has been skillfully repaired.” 45,000.00



613

- 613 **1859, 1c Light Blue, Bluish White (12).** Plate 2-B, Type VII (Westerberg Position 7), large margins to in at right, cancelled by “Collectors Office, Hilo Hawaii” oval handstamp, faint crease not noted on certificate, staining at right, otherwise Fine, extremely rare, of the many outstanding Hawaii collections we have offered during the past 30 years, not one contained an example of the 1c Blue Numeral with the Hilo Collector’s Office oval, with 2022 P.F. certificate, Scott value \$15,000.00 E. 1,500-2,000



614EX



615EX

- 614 P **Plate Proofs Balance.** Five plate proofs, including 31P3, 32TC3 in Red Brown, 33P4, 48P4 and 52P3, bright colors, full even margins, Very Fine and choice group (Photo Ex/Website PDF) 2,100.00
- 615 P **1896, 2c-25c Officials, Plate Proofs on India (O1P3-O6P3).** Large even margins throughout, brilliant colors, Extremely Fine set (Photo Ex/Website PDF) 3,000.00
- 616 **Hawaii Accumulation.** 90 or more unused and used stamps on dealer sheets and stock cards, all are from the 1864 to 1896 Issues including to the \$1.00 with a few better stamps in the \$200.00+ Scott value range, some duplication, some small flaws may be encountered but overall a fresh and Fine-Very Fine accumulation..... E. 500-750
- 617 **PHILIPPINES, Balance.** Eclectic balance of items, including booklet pane No. 240a, tropicalized original gum and small repair (Scott value \$1,500.00), E1 block of four, original gum (Scott value \$500.00), U.S. Columbian Issue No. 238 on hotel corner card cover to Manila, four package labels with a variety of Lambert Sales Co. imperforates in multiples, unissued 1943 Japanese Occupation National Heroes sheet (NB8 var.), a few postal cards, three blocks of the McArthur “Specimen” stamp with security punch and a pair of Special Delivery “Specimen” with security punch, finally a prisoner-of-war card from Philippine Internment Camp No. 2 to San Francisco, some faults but overall an interesting group *Not illustrated* E. 1,000-1,500

GROUP LOTS BY ISSUE

- 618 **3c 1851-57 Issue Study.** Group of stamps and covers, including wide variety of shades, relief varieties, used multiples including two pairs, two strips of three (one with triple transfer) and block of four of imperforate, group of nine "Paid" cancels, No. 26 includes o.g. blocks of four and six with five stamps Mint N.H., covers include nine Civil War Patriotics plus lettersheet, six with "Steam" or "Steamboat" cancels, one with name of boat marking, few "Way", two all-over ad covers, one with seven imperfs tied by green cancels to France, some faults, many appear Fine-Very Fine.....
.....(Website PDF) E. 2,000-3,000
- 619 **10c 1861-68 Issue, Specialist's Accumulation (68, 89, 96).** Massive accumulation of more than 600 used stamps on album pages, dealer sheets, stock cards, lot cards, and loose, this is the bulk of the B. Clyde Hutchinson study collection of the 10c 1861-68 Issues, the best items removed and offered separately but what remains includes a little (or a lot) of everything with a huge range of cancels, varieties, many multiples including a block of four and a strip of five, also a few covers, we did not lift stamps to determine how many are grilled but a reasonable assumption is there are some, condition is mixed with some off-center and faults but lots of well-centered stamps are included too, a number bought as individual lots in past auctions and still on their lot cards, Scott value as all No. 68, without premium for multiples, cancels or grills exceeds \$36,000.00.....
..... E. 4,000-5,000
- 620 ▣ **1c-90c 1879 Bank Notes (182-191).** Used blocks of four, includes 10c with and without secret mark, mostly Fine-Very Fine appearance with minor faults, scarce group.....
.....(Website PDF) 3,915.00
- 621 ▣ **1c-90c 1890-93 Issue (219, 220-229).** Blocks of four, also including block of 220a, most have rich color, few faults to be expected, most are Fine-Very Fine, ex Twigg-Smith.....
.....(Website PDF) 1,508.25
- 622 **1c-\$.500 Columbian (230-245).** Used set, each with registry cancel, mixed condition, few appear Fine
.....(Website PDF) 4,410.20
- 623 **Columbian Exposition Tickets and Related.** Eleven are ticket related including different designs, Manhattan and Chicago Day tickets, Children's Special ticket, even an original Caxton Company envelope (faults), plus 1992 Columbus souvenir sheets from U.S., Italy, Portugal, and Spain, plus singles on first days covers, some additional reprints of tickets and postal cards accompany, overall Very Fine.....
..... E. 300-400
- 624 ★ **1c-10c Pan-American (294-299).** Balance of a collection, at least some representation of every stamp with decent duplication of the 1c-5c values, hinged items include 1c block of eight and imprint and plate no. strip, three imprint and plate no. strips of 2c including a corner margin strip of five, plus a couple of pairs, 5c block of four and imprint and plate no. strip of three, 10c part imprint single, also a group of Mint N.H. stamps including 4c and 8c pairs, finally a run of collection pages featuring various photos of the stamp subjects and two large large die proofs, one die proof is a stock engraving of the *St. Paul*, very similar to the design of the 10c stamp, second die proof is of El Salvador 10c with ship engraving, overall a worthwhile collection balance
.....(Website PDF) E. 1,000-1,500
- 625 ★▣ **1c-10c Louisiana Purchase (323-327).** Collection of 139 plate blocks of four or six, including plate blocks of four of Nos. 323 (41), 324 (54), 325 (8), 326 (4) and 327 (10), plate blocks of six of Nos. 323 (4), 324 (8), 325 (4) and 326 (2), also four plate blocks of 2c with six stamps but in configuration of plate block of four, including nice range of top and bottom positions with some wide selvage, some narrow and some in between, nice range of different plate numbers, spot checking revealed several are Mint N.H. or lightly hinged, few faults to be expected, overall Fine-Very Fine, a phenomenal holding of plate blocks, Scott value as all hinged \$49,010.00 E. 7,500-10,000
- 626 ★ **Washington-Franklin Coils Accumulation.** Small metal box with stock cards each containing one item, mostly purchased in the 1980s and 1990s from generally reputable sources, selected for better quality and some will no doubt grade highly, includes singles, pairs and line pairs, few with certificates such as 411 guide line pair, 455 joint line pair, some are no doubt reference items but overall this is a desirable lot of coils, careful examination will be rewarded..... E. 3,000-4,000
- 627 ★ **Washington-Franklin Coils Accumulation.** Many hundreds of unused, mostly pairs or line pairs, some strips and a few singles, some of the early Perf 12 (including some doubtful items), but emphasis is on the Perf 8½ and Perf 10, duplication throughout, including medium priced stamps, such as Nos. 391, 413, and 442, much Mint N.H., largely Fine-Very Fine, as mentioned, there are some questionable/doubtful items included, so careful examination is suggested.... E. 1,500-2,000
- 628 ★★ **Modern Coils.** Two binders, one is a collection of the various Flag coils from Scott 1519/2608, featuring plate number strips, including No. 1891 plate no. 3, also some EFOs, other is a stock-book of Transportation Coils, mainly plate number strips, through much of the value is in imperforate errors, with No. 2228b strip of eight (two, one with Bureau repair tape), 2451a strip of six, 2452De plate no. S2 strip of six, 2453a strip of six, 2453a miscut imperf strip of four, 2464b plate no. 3 strip of six, and 2466a strip of four, Mint N.H., Fine-Very Fine..... E. 1,000-1,500

- 629 ★★田 **Great American Series Collection, 1980-1995.** On exhibition pages, with round-robin plate blocks, plate strips, and/or full panes, includes different papers, tagging, etc., the \$5.00 Harte stamp consists of panes of both types (plate nos. 1 and 2), and a round-robin set of plate no. 1 blocks, other values similarly collected, Mint N.H., Fine-Very Fine, total face value will be well in excess of our estimate E. 300-400
- 630 ★田 **10c Lindbergh, Air Post, Booklet Pane (C10a).** Complete set of twelve booklet panes, each of the identifiable positions included, five Mint N.H., others either lightly hinged or h.r., Position D with trace of plate no., Position O originates from only one position of the 60-subject plate, Fine-Very Fine, scarce complete group.....(Website PDF) 1,065.00
- 631 **Air Post Collection.** Twelve 3-ring binders of unused and used stamps, blocks, plate blocks and covers, including a wonderful array of plate blocks from different plate numbers and positions, such as Nos. C7 (18), C8 (14), C9 (8), C10 (12), C10a (6 unused, one used, one on cover), C12 (5), C16 (4), C17 (8), C20 (12), C21 (12), C22 (12), C24 (9), also blocks of four of Nos. C1-C3 and C18, few other interesting such as few with wild perfs from foldovers or misperfs, few covers such as C18 FDC from New York, few panes such as C10 and C17, some faults, many Fine-Very Fine, a wonderful group E. 2,000-3,000
- 632 ★ **Newspapers and Periodicals Balance.** 32 unused items, including PR4P4-PR6P4, PR1, PR4, PR5 (6), PR6 (5), PR7 (4), also PR114-PR125, few faults to be expected but many Fine-Very Fine.....(Website PDF) 5,979.50
- 633 ★ **Postal Stationery Collection.** Hundreds mounted on pages from 1870s-1990s, includes entires, postal cards with Air Post, and postal reply cards, missing any rarities but includes better items such as Nos. UX1, UX13, UX47, UY5, UY6, UY10, and UY15, plus others, mostly Very Fine..... E. 500-750
- 634 **Postal Stationery Accumulation.** Eleven three-ring binders, one shoebox and loose stock pages of unused and used cut squares and entires, includes Postal Cards, Air Mail, etc., some varieties such as albino prints, few better such as U42-U45 entires, some faults, some Fine-Very Fine, a diverse group E. 500-750
- 635 ★★ **10c-50c Postal Insurance Stamps (Q11-Q15).** Collection of sixteen unexploded booklets plus other exploded examples, includes scarce No. Q11, plus varieties of Q12 including tagging, 25c handstamp and 40c manuscript surcharges, Q13 varieties such as 60c surcharge, Very Fine, these insurance labels were first available in 1965 and were discontinued in the early 1980's(Website PDF) E. 300-400
- 636 **Souvenir Cards.** Numerous philatelic and numismatic cards to 2000s, many still in original envelopes, most with catalogue values ranging from \$15.00-\$45.00 each, Very Fine E. 200-300

COLLECTIONS AND ACCUMULATIONS

- 637 **Classics Collection, 1845-1901.** Valuable collection of mostly used stamps on album pages and a few stock cards, begins with some Bank Note plate proofs and then strong coverage from 1845 to 1901, lots of better Scott nos. including 9X1, 1b, 2, 7, 8A, 9, 14-15, 17, 21, 22, 23 (two), 28, 30A, 32-33, 36-38, 64, 67, 69, 70b, 71, 75-76, 77, range of grills including Nos. 86-91, 92-97, 1869 Pictorials with 1c-30c (112-121), 123, 133, most of the Banknotes including several grills with Nos. 137-139 and 141, Columbians through the \$1.00, 1894-98 Bureaus complete except for Nos. 261A-263, Trans-Mississippi to 50c, Pan Americans, condition is solid with typical flaws or centering issues to be found on some of the better stamps, overall a fresh and desirable collection, Scott value in excess of \$25,000.00, see our website PDF for a complete scan(Website PDF) E. 5,000-7,500
- 638 (★) **Classic Unused Balance, 1851-1870.** 12 unused stamps, mostly no gum but a few original gum, including Nos. 11, 30A, 63, 65, 69 (original gum), 71, 78, 115, 119 (part original gum), 121, 150, 151 (original gum), centering is mostly Fine, flaws to be found but overall a decently attractive group of unused stamps, Scott value counting No. 119 as original gum approximately \$13,350.00.....(Website PDF) E. 3,000-4,000
- 639 ★ **Unused Collection on Homemade Pages.** Neatly mounted on pages, few classic issues but picks up from Bank Note issues onwards, Columbians with \$1.00 and \$4.00, Trans-Mississippi to 50c, 1902 Issue to \$2.00, strong showing of Washington-Franklin issues, with Back-of-Book including Air Posts with Zeppelins, Special Delivery complete, Postage Due, Parcel Post, and even a selection of Hunting Permits, accompanied by 37 P.F. certificates from the 1990s, condition generally above average though some faults are to be expected, although we notice numerous Gem quality examples throughout, mostly Fine-Very Fine, we encourage careful and diligent viewing E. 5,000-7,500

- 640 **Classics Balance, 1851-69.** More than 75 used stamps neatly arranged on stock pages, a few 1851-57 are present but most are from the 1861 Issue, plus some grills and a few 1869 Pictorials, lots of better stamps and/or cancels including a number of fancy cancels, better stamps include Nos. 17 (pair on piece), 29, 37-38, the full range of 5c 1861-68 (67, 75-76, 95), eleven 24c in a variety of shades, 72, others with duplication, fancy or better cancels include Blue Bird of Rockford Ill., bold "Due Way" and other "Way", stars including colored, Masonic Square and Compass, Corry Pa. Eagle, Skull, others, a few 1c 1861 with patent cancels, condition is a bit mixed with some faults to be expected, overall Fine-Very Fine or appear so, a colorful and desirable balance, seven certificates accompany, cursory Scott value well in excess of \$10,000.00 without premiums for any cancels, see our website PDF for a complete scan(Website PDF) E. 3,000-4,000
- 641 **Balance, 19th Century.** Stock pages of unused and used stamps, many better including used Nos. 7 (red carrier cancel), 9 pair, 12, 15 strip of three, 17 single and pair, 28, 36, 36B, 37 (2), 38, 71, 72, 76, 77, 92, 95-99, 150-155, 156-166, 182-191, 219-229, 264-276A, 278, unused including Nos. 219-229, E3 (no gum), 277, 294-299 (two sets), mixed condition, few Fine-Very Fine, Scott value approximately \$20,000.00.....(Website PDF) E. 3,000-4,000
- 642 **Collection, 1845-1934.** In a single Lindner album, begins with Great Britain No. 1 and Spain No. 1, the rest is U.S. including nearly all used in the 19th Century, better with Nos. 9X1, 10X1 (unused), 7, 17, 69 (original gum), 71-72, 73 (original gum), 112-117, 122 (faulty), good range of Bank Notes to 90c, Columbians and Trans-Mississippi to 50c, 20th Century is a mix of used and unused until 1922 issue to \$5.00 where it becomes exclusively unused, White Plains sheet, Kansas-Nebraska sets, some Air Post, etc., overall decent condition with the typical flaws to be found on the earlier stamps, Fine-Very Fine E. 1,500-2,000
- 643 ★ **Commemorative Collection, 1893-1939.** In two albums, mainly unused singles, blocks and plate blocks, singles include Columbians to the \$2.00, also a White Plains sheet, and additional position blocks of the 1909 and Farley issues, many Mint N.H., majority Fine-Very Fine E. 2,000-3,000
- 644 **Collection Balance.** In an Heirloom album to 1934 and a second binder, album is sparse in places, but does contain some better stamps such as Nos. 1-2, 1869 Pictorials to 30c, a White Plains sheet, and a Graf Zeppelin set (faults), much of the value in the second binder is in No. 505 (two double-error blocks of twelve, and single errors in a block of nine, block of six, and strip of three), a few blocks and mint sheets, mixed condition, overall Fine E. 1,500-2,000
- 645 **Classics Accumulation, 1857-88.** Large quantity of used stamps in a stock book, lots of duplication of Nos. 24 (more than ten), 65 (dozens), 68 (more than 60 including multiples), 78 (four), 114 (dozens), also duplication of various Bank Notes, mixed condition but some attractive stamps may be found with examination, Scott value is many multiples of our estimate E. 750-1,000
- 646 **U.S. Collection, 1851-1957.** Mix of used and unused in a Scott National album, a few earlier including Nos. 33, 63, 68, 73, 88, 112-113, 115-117, Large Bank Notes including Nos. 153, 155, potential 161a Double Paper, 163,165, 1c-10c and 50c Columbians, range of First Bureaus and unused No. 276, Trans-Mississippi to \$1.00 including Extremely Fine unused 10c (no gum) and unused 50c and \$1.00, 1902 Issue to 50c used, range of used Washington-Franklins to \$5.00, later issues a mix of unused and used including White Plains sheet, unused Kansas-Nebraska sets complete, Back-of-Book with a mix of unused and used, three unused C.S.A. including No. 11 strip of three, typical mixed condition with faults to be found but overall decent appearance and Fine .. E. 750-1,000
- 647 **U.S. Collection, 1870-1962.** Unused and used stamps in three albums, earliest includes a few unused Bank Notes, 20th Century is a mix of unused and used and includes a White Plains sheet (perf separations), Air Post with original gum Nos. C1-C6 and C13-C15, some other Back-of-Book and Revenues, Confederate States including used No. 8, also an album of inexpensive international stamps, a \$1.00 1923 Silver certificate (rough condition) and a few ancient coins E. 750-1,000
- 648 **Miscellaneous Assortment.** Various singles and multiples, with early used, useful unused 20th Century, Back-of-Book including booklets, a few covers, and more, also a modest collection of Revenues in a Scott album and some exhibition labels, mixed condition, should be examined carefully..... E. 2,000-3,000
- 649 ★田 **Plate Block Collection Balance.** Neatly mounted on homemade pages, begins with No. 370 and goes to 1940s, includes the numerous 1920s-30s Commemoratives and Definitives blocks with a focus on **wide or full top plate blocks** where possible, many of which are surprisingly scarce to acquire, also with National Parks Imperforate in the various orientations with arrow blocks, centerline blocks, etc., also with Back-of-Book with Air Posts, Officials, and Special Delivery, spot check shows much is Mint N.H. and condition is generally well above average, mostly Very Fine E. 3,000-4,000

- 650 ★田 **Booklet Pane Collection Balance.** Impressive offering mounted on homemade pages from 1903 Issue through 1938 Presidential Issue, each pane clearly identified by position and organized by Scott No., with a strong offering of Nos. 319 (shades), 331a, 332a, 374a, 375a, 405b, 406a, 424d, 463a, 501b, plus many others, little duplication noticed outside of the different positions, plus some varieties such as No. 462a with cracked plate and paperfolds, with some extra exploded and unexploded booklets, few small faults to be expected, mostly Fine-Very Fine, a great lot for the booklet pane specialist, the catalogue value alone should prove substantial E. 2,000-3,000
- 651 **Back-of-Book Balance.** Stock pages of unused and used stamps, unused including Nos. E2, E5, E8, E9 (2), J6 and J7, J26-J28, also JQ1-JQ5, used including E1, E1 on cover, few proofs such as J1P3-J7P3, few blocks such as E5 block of four, E8 block of four, few faults some Fine-Very Fine, Scott value over \$8,800.00(Website PDF) E. 2,000-3,000
- 652 **20th Century Balance.** Stock pages of unused and used stamps, including unused Nos. 323-327, 328-330, 331-342, 391 line pair (with PF cert), 407, 424-440, 397-400A, 523, 524, 634A, K1-K16 (most no gum), used including Nos. 331-342, few Offices in China, some faults, some Fine-Very Fine, Scott value in excess of \$11,000.00(Website PDF) E. 2,000-3,000
- 653 **20th Century Collection.** Used stamps hinged in a Scott National album, best set is where the collection starts — with the 1902 Issue complete to \$5.00, Washington-Franklins to \$5.00 including some coils, 1c-2c Bluish and 2c Lincoln Bluish, Commemoratives, 1922 Issue to \$5.00 and later issues, White Plains sheet (this is the one unused item), good coverage of Officials, also Parcel Post, overall Fine-Very Fine..... E. 500-750
- 654 **20th Century and Back-of-Book Balance.** Miscellaneous balance of unused and used stamps on dealer sheets and stock cards, a few slightly better items including Nos. 314 used (P.F. graded 95), 357 (P.F. cert), 358 (used), a number of 611 plate blocks and 620-621 blocks, Postage Dues and more, some faults no doubt can be found but overall Fine-Very Fine E. 300-400
- 655 ★ **Accumulation.** Mostly unused 1920s-1980s, singles, plate blocks, booklets and sheets, heavy duplication in some areas, particularly coil pairs and line pairs, value split between premium items and face value, sheets are early as 1920s, including three 5c Aeronautics, modern premium items, with at least nine Recalled Legends of the West sheets, a few with graded certificates, some early used stamps and a little Back-of-Book, most Fine-Very Fine E. 1,500-2,000
- 656 **Accumulation.** Several cartons containing a range of items, including an old Scott National album with Nos. 400, 402, 403, 630, C1-C6, C18, 704-715 on First Day cover (Scott value \$110.00), more than 25 sets of the 1992 Columbian souvenir sheets (face \$400.00+), other face includes coil rolls of Tiffany Lamp, some other better such as binder with some National Parks issues, also includes carton of U.N., some faults, some Fine-Very Fine E. 500-750
- 657 **P.S.E. Graded Gem 100 Used Group.** Group of 29 items on stockcards from Scott Nos. 791 to 5156, each graded **Gem 100** by the P.S.E., most from the 1960s onwards, some choice cancels, Extremely Fine Gems, a rather challenging group to acquire, see our website for scan of the certificates.....(Website PDF) E. 400-500
- 658 **P.S.E. Graded XF-Superb 95 and Superb 98 Used Group.** Group of 65 items on stockcards from Scott Nos. 820 to 4806a, 27 are graded XF-Superb 95 and 38 are Superb 98, wide range of issues, some attractive cancels, Extremely Fine Gems..... E. 500-750
- 659 ★ **Graded Balance.** Five graded stamps with choice original gum, including Nos. 212, barely hinged (P.F. VF 80), 247 with right selvage, barely hinged (P.F. XF 90), 255, lightly hinged (P.S.E. XF 90J), 358, barely hinged (P.F. VF-XF 85), JQ5, Mint N.H., perf disc indent (P.S.E. VF 80J), Very Fine-Extremely Fine, total SMQ as all P.S.E. graded \$820.00(Website PDF) E. 400-500
- 660 **Small Balance of Better Used Certified Stamps.** Five, includes Nos. 239 with German Seapost cancel (P.F. certificate), 397 with plate no. (P.S.E. XF-Superb 95 Jumbo), QE4 (P.S.E. Superb 98), R62a (P.S.E. VF-XF 85), and Hawaii No. 78 (P.F. XF-Superb 95 XQ), Extremely Fine group(Website PDF) E. 300-400
- 661 **Miscellaneous Balance.** One stockbook of mostly used lower and middle value, but does contain a \$2.00 Trans-Mississippi, two stockbooks of mostly mint from 1930s-1970s, and a small stockbook of used that contains two 1847 No. 1, mixed condition, overall Fine or appear so E. 500-750
- 662 ★★ **Collection, 1929-1984.** Scott album of Mint N.H. stamps, starts with No. 656 and all pages are filled, missing Kans.-Nebr. and rarities but does have Presidentials to \$5.00, Very Fine-Extremely Fine group, an excellent way to fill in a collection with these later issues E. 150-200
- 663 **Balance of a Collection.** Single large box containing U.S. and foreign stamps, the U.S. mostly consists of dozens of lower denomination sheets, lots of 3c values plus some slightly higher, we note a group of Famous Americans sheets, also some loose, foreign is contained in dozens of envelopes, mostly unused stamps, nothing of particular value but a decent volume..... E. 100-150

- 664 **Extensions Balance.** Group of original gum stamps including Nos. 253 (clear P.F. certificate and P.S.E. certificate noting small faults), 287 Extremely Fine (brushed original gum), 357 (P.F. reperfed), 393 (2008 PSE NH 95, stamp damaged), 413 Mint N.H. guide line pair (clear 1999 P.F. certificate and P.S.E. certificate noting pulled corner perf), 421 Extremely Fine appearance (P.F. faint crease), 595 Extremely Fine appearance (P.F. reperfed), 631 center block, E9 Extremely Fine Gem (P.F. “two surface separations in gum”), JQ1-JQ5, (1c hinged P.S.E. 85, others Mint N.H., P.S.E. one reperfed and one short perf), also includes two uncertified stamps — No. 215 regummed and No. 367 with nice centering and appears Mint N.H.(Website PDF) 2,397.00
- 665 **Extensions Balance.** Seven stamps, includes No. 17 which appears unused and with convincing gum but shows a cleaned cancel under ultraviolet light, No. 90 used with wide margins, 1999 P.S.E. certificate as sound and 2020 as reperfed, No. 129 unused (no gum) with tiny hole, No. 375b with 2000 P.F. certificate as Lake and 2011 P.F. certificate as Lake No. 375b but with color also oxidized, two No. 398, one of which appears as Lake and one really doesn't, older certificates for both state Lake, 2020 P.F. certificates state oxidized Carmine, finally No. J58 with cleaned cancel and regummed (2020 P.F. certificate)(Website PDF) E. 500-750
- 666 **Extensions Balance.** Six stamps offered as individual lots in our David Gorham sale but with a problem noted on most recent certificate, including No. 86 with neat blue segmented cork, with clear 2007 P.S.E. certificate, 2022 P.F. certificate stating sealed tear, No. 95 with clear 2002 P.F. certificate and 2022 P.F. certificate stating light diagonal crease, No. 153 with purple Star fancy cancel, with clear 2000 and 2006 P.F. certificates (XF 90), with 2022 P.S.E. certificate stating genuine cancel but also additional lightened pen cancel, No. 158 with choice centering and neat red numeral “10” cancel, 2008 P.F. certificate as sound, 2022 P.S.E. certificate stating reperfed at top, No. 479 with registry oval and purple cancels, with clear 2002 P.F. certificate and 2022 P.S.E. certificate stating nibbed perf at bottom, finally No. O44 with huge Jumbo margins and clear 2011 P.F. certificate, 2022 P.S.E. certificate states small added perf tip, overall an Extremely Fine appearing group(Website PDF) E. 750-1,000
- 667 **Extensions Balance.** Three stamps and one full corner, including No. 421, original gum, lightly hinged, well-centered with natural paper inclusion, Very Fine, with 2022 P.S.E. certificate (OGph, VF 80), No. J4, original gum, lightly hinged, unusual overinked impression, huge margins, corner perf tip crease, Extremely Fine appearance, with clear 1990 P.F. certificate and with 2022 P.F. certificate mentioning the perf crease, No. J47, original gum, small thin spot gummed over, appears Very Fine, with clear 1995 P.F. certificate, with 2022 P.F. certificate mentioning the thin, finally U52 full corner(Website PDF) 1,775.00
- 668 **Modern Mint Accumulation.** Two binders of mint sheets, mainly 13c-20c Commemoratives, duplication including several of the 20c Birds, plus some higher value Regular Issues and Air Post, this group has a face value of about \$1,500.00, there is another sheet file with mostly 3c Commemoratives, some booklets, several plate strips or blocks, and some loose postage, Mint N.H., Fine-Very Fine E. 750-1,000
- 669 ★★ **Modern Postage Accumulation.** Mostly mint sheets, from 3c to 41c, plus some high values, such as two \$9.95 Express Mail panes, also plate blocks and a few part sheets, Mint N.H., Fine-Very Fine, face value easily exceeds \$1,500.00 and could very well be over \$2,000.00 E. 1,000-1,500
- 670 ★★ **Face Lot.** Mint N.H. sheets and stamps including lots of good high denomination issues from 29c-41c and Forever stamps, also some face in units smaller than a sheet as well as some USPS yearbooks, at least one sheet is better than face (No. 650, some perf separations, Scott value \$386.00 as plate blocks and singles), some other better items including Recalled Legends of the West and a few other slightly premium modern items, Very Fine, see our website PDF for owner's list of contents, total owner-calculated face, without No. 650 or premiums for any of the better modern items is(Website PDF) 2,150.00
- 671 ★★ **Modern High Denomination Face Lot.** Mostly the 2000 Space Issue from 60c-\$11.75, most of the value in the dollar value denominations, plus a few 1998 Trans-Mississippi sheets, some in original post office packaging, Very Fine, face value 1,200.00
- 672 **Ashbrook's Special Service.** Complete run in three hardbound books with slipcases, the text is a good quality photocopy but the plates, which contain much of the value for the researcher, are original photos from the Ashbrook negatives **and are pasted in across from the appropriate pages**, Very Fine and scarce set containing a wealth of information for the postal history collector, also desirable not to have to search for the photos associated with each entry, ex Gross E. 300-400

END OF SALE — THANK YOU

Live and Absentee Internet Bidding at Siegel

**ALL INTERNET BIDDING IS NOW HANDLED DIRECTLY FROM THE SIEGEL WEBSITE
SALES ARE NO LONGER LISTED ON STAMP AUCTION NETWORK**

**REGISTERED BIDDERS MAY LEAVE BIDS IN ADVANCE OF THE SALE
AND BID LIVE DURING THE AUCTION**

DOWNLOAD THE SIEGEL APP FROM THE APPLE OR GOOGLE PLAY STORES

This step-by-step guide will instruct you how to register and use the bidding interface.

Start by following the simple steps to become a registered internet bidder.

Once you have been approved for bidding, you can leave bids in advance of the sale, listen to the auction and place bids live with the click of a mouse.

Registering with Siegel Auction Galleries

To bid, you must be registered and approved by Siegel.

To decide what you need to do, choose the description below that best fits you.



**I've already registered with Siegel and
have been approved by Siegel for internet bidding**

Internet bidding works by allowing registered bidders to observe and place bids, either before the sale or in real-time during the auction.

Live Internet Bidding will work with any browser on both PC and Mac operating systems, or with our app..

Before bidding by internet for the first time, we recommend observing an auction in progress. This will help you develop a feel for the sale tempo and bidding interface.

Log in and participate in the auction at bid.siegelauctions.com

When you're logged on as an internet bidder, the bidding interface shows a photo and description of the lot, the current bid (and your bidding status), options for placing competitive bids and buttons with bid increments.

- After you click on a bid amount, the auctioneer is immediately notified of your bid.
- Retracting a bid is not acceptable, so please bid carefully.
- You can track prior realizations from the bidding screen.



I'm a Siegel client, but I'm not registered to bid live

Go to bid.siegelauctions.com and click on **Login** at the top. Then click on the link for **Sign Up Now**. We will match your new signup to your existing account.

I want to become a Siegel client and bid in auctions

Go to bid.siegelauctions.com and click on **Login** at the top. Then click on the link for **Sign Up Now**. You will need to register and provide trade and banking references.

"System Down" or "Lost Connection" events do occasionally happen.

If you have any problems with Live Internet Bidding please call 212-753-6421 for immediate assistance.



BIDS

Use this form to submit absentee bids
or to confirm telephone bids

Sale 1268

November 16-17, 2022

PADDLE #

1

Please provide the following information:

NAME

ADDRESS

CITY/STATE/ZIP

PHONE MOBILE

EMAIL

2

Have you purchased from us in the past 5 years? ☐ Yes (please go to Section 3)
☐ No (references required below)

STAMP FIRM PHONE

STAMP FIRM PHONE

Please submit references at least **2 business days** before the sale. Bids from new clients will not be executed if satisfactory references are not received in time to be contacted.

3

- Enter the lot number and your corresponding maximum bid in the space below
- Use whole dollar amounts and bid according to the increments (see back of form)
- Bids do not include the **18% Buyer's Premium**, taxes, duty or shipping charges
- Absentee bids will advance at one increment over the next highest competing bid
- "Plus", "Break Tie" or "Buy" bids will not be executed
- Indicate any "Or" bids between lot number/bid entries and bracket your choices
- If you wish to limit the total amount of your bids, follow the instructions below

Lot #	Bid \$	Lot #	Bid \$	Lot #	Bid \$

☐ **Limit Bids:** Check this box if you wish to limit the total hammer price of your bids (excluding 18% Buyer's Premium, taxes, duty and shipping costs). Your bids will be executed until your bidding limit has been reached. The total amount you wish to bid is \$

4

By signing this form, you agree to all of the Conditions of Sale printed in the sale catalogue (printed and digital), including but not limited to a) payment in the manner demanded by the Siegel firm, and b) payment of the 18% Buyer's Premium, any sales tax or customs duty, shipping costs, late charges and

other prescribed charges. You agree that your bids will be executed as a courtesy by Siegel, but you waive the right to make any claim against Siegel or its employees arising from these bids or your participation in the sale. You agree to honor all bids as submitted, regardless of any errors or omissions.

SIGNED DATE

Mail the signed form to Siegel Bid Department, 21 West 38th St., 7th Floor, New York, NY 10018
or email to stamps@siegelauctions.com



Additional Bids

Sale 1268

November 16-17, 2022

PADDLE #

Lot #	Bid \$	Lot #	Bid \$	Lot #	Bid \$

Shipping & Insurance

We will be pleased to arrange for shipping and transit insurance for purchases in this sale, except for lots marked or announced as "floor sale only." To expedite billing and delivery to hundreds of buyers in each sale, we use standard charges for postage and insurance under our policy. These charges are based on the package weight and mailing requirements, according to the schedule shown here. Our standard charges do not include a fee for our services, and they may be slightly more or less than the actual postage or Fedex fee. We ask all buyers to remit the invoiced amount for shipping and insurance.

Transit insurance is provided in all cases, except when the buyer has furnished us with documentation that insurance is effective under the buyer's own policy.

There will be no added insurance charge for shipments of less than \$75,000 value. Shipments valued in excess of \$75,000 may require supplemental insurance and/or special courier service, the estimated cost of which will be furnished to the buyer prior to shipment. If the buyer refuses to pay the estimated charges or furnish proof of self-insured coverage, the buyer will be responsible for picking up the lots at our office and any resulting sales tax.

Bidding Increments

The auctioneer may regulate the bidding at his discretion. However, to assist absentee bidders in establishing their maximum bids, the increments shown here will be used in most cases. We recommend that written bids conform to these increments—bids that do not will be reduced accordingly.

Standard Shipping Charges

Weight Class	Shipping Method	Charge
Up to 2 lbs.	Fedex Envelope	\$25
Over 2 lbs.	Fedex Box	\$35 - \$50*
Outside US	Fedex	\$50 - \$100**
Bulky Lots	Fedex Ground or Express	By weight
Value under \$500	Priority Mail Env	\$10.00
hammer	Priority Mail Box	\$25 - \$35
* Up to \$75,000 value and up to 5 lbs; additional charge may apply to packages exceeding limits		
** Buyers outside United States are liable for any applicable customs duty and clearance charges. An accurate declaration of contents and value will be made on all packages and import/export documents. Siegel may refuse to ship lots to certain countries with a high risk factor.		

2/2021

Bid	Increment	Bid	Increment
Up to \$200	\$10	\$20,000-30,000	\$1,000
\$200-500	\$25	\$30,000-70,000	\$2,500
\$500-1,000	\$50	\$70,000-140,000	\$5,000
\$1,000-3,000	\$100	\$140,000-500,000	\$10,000
\$3,000-7,000	\$250	\$500,000-\$1m	\$25,000
\$7,000-20,000	\$500	Above \$1m	Discretionary