

# UNITED STATES STAMPS



SALE 1278—TUESDAY, MARCH 21, AND WEDNESDAY, MARCH 22, 2023

SIEGEL AUCTION GALLERIES

Sale 1278 — Tuesday and Wednesday, March 21-22, 2023

# United States Stamps

Featuring

The Richard Champagne Stock

The Frank E. Lanza Collection of Superb Quality U.S. Stamps

The "donmac" Collection of U.S. Classic Stamps



## TUESDAY, MARCH 21

### Session One (lots 3001-3145) at 10:30 a.m.

Essays and Proofs .....	lots 3001-3019
Postmasters' Provisionals, 1847 Issue .....	3020-3079
1851-56 Issue .....	3080-3145

### Session Two (lots 3146-3508) at 1:30 p.m.

1857-60 Issue .....	3146-3204
1861-66 Issue .....	3205-3241
1867-68 Grilled Issue, 1861 Re-Issue .....	3242-3263
1869 Pictorial Issue and Re-Issue .....	3264-3341
1870-93 Bank Note Issues.....	3342-3392
Columbian Issues .....	3393-3431
1894-98 Bureau Issue .....	3432-3454
Trans-Mississippi Issue .....	3455-3508

## WEDNESDAY, MARCH 22

### Session Three (lots 3509-3652) at 10:30 a.m.

Pan-American, 1902-08 Issues .....	lots 3509-3558
1908-12 Issues .....	3559-3652

### Session Four (lots 3653-4171) at 1:30 p.m.

1912-23 Issues .....	3653-3732
1922-29 and Later Issues .....	3733-3822
Air Post .....	3823-3864
Special Delivery, Postage Due, Offices in China ....	3865-3942
Officials, Parcel Post, Postal Stationery .....	3943-3997
Revenues .....	3998-4009
Hunting Permits.....	4010-4037
Sanitary Fairs .....	4038-4055
United States Possessions, Confederate States ....	4056-4085
Group Lots by Issue .....	4086-4127
Collections and Accumulations .....	4128-4171

Lots will be available for viewing by appointment

Lots are sold subject to an 18% buyer's premium  
and any applicable sales tax or customs duty

Please carefully read the Conditions of Sale before bidding

*Robert A. Siegel*  
AUCTION GALLERIES, INC.

21 WEST 38TH STREET, 7TH FLOOR, NEW YORK, N.Y. 10018  
Phone (212) 753-6421 • Email: [stamps@siegelauctions.com](mailto:stamps@siegelauctions.com)

Catalogues, internet bidding, resources, archives and the Siegel Encyclopedia at  
[siegelauctions.com](http://siegelauctions.com)





*Robert A. Siegel*

AUCTION GALLERIES, INC.

21 WEST 38TH STREET, 7TH FLOOR, NEW YORK, N.Y. 10018

Phone (212) 753-6421 • Email: [stamps@siegelauctions.com](mailto:stamps@siegelauctions.com)  
[siegelauctions.com](http://siegelauctions.com)



Scott R. Trepel  
President  
[strepel@siegelauctions.com](mailto:strepel@siegelauctions.com)



John P. Zuckerman  
Senior Vice President  
[jzuckerman@siegelauctions.com](mailto:jzuckerman@siegelauctions.com)



Corey Long  
Senior Vice President  
[clong@siegelauctions.com](mailto:clong@siegelauctions.com)

Siegel International  
Dallas (214) 754-5991



Charles F. Shreve  
Director, Siegel International  
[charles@siegelauctions.com](mailto:charles@siegelauctions.com)



Samantha Aragon  
VP, Financial  
[samantha@siegelauctions.com](mailto:samantha@siegelauctions.com)



Emily Singleton  
VP, Operations  
[esingleton@siegelauctions.com](mailto:esingleton@siegelauctions.com)



Andrea Moreno  
Operations  
[andrea@siegelauctions.com](mailto:andrea@siegelauctions.com)



Andrew Titley  
VP, Siegel International  
[andrew@siegelauctions.com](mailto:andrew@siegelauctions.com)



Chris Anderson  
International Specialist  
[chris@siegelauctions.com](mailto:chris@siegelauctions.com)

## Information for Bidders

### Bidding

The following means are available for placing bids:

- 1) Public Attendance:** Attendance is now permitted for fully vaccinated individuals and for unvaccinated individuals who follow all guidelines to prevent the spread of COVID-19. Live bidding will also be facilitated by mail, email, phone or internet.
- 2) Live Internet Bidding:** Instructions for participating as a Live Internet Bidder are provided on the page opposite.
- 3) Phone Bidding:** Bidders can be connected to the sale by phone and bid through a member of staff. Requests for phone bidding are subject to approval (please contact our office at least 24 hours before the sale). A signed Bid Form is required.
- 4) Absentee Bids:** All bids received in advance of the sale, either by mail, fax, phone, email or internet, are Absentee Bids, which instruct the auctioneer to bid up to a specific amount on one or more lots in the sale. Absentee Bids sent by phone, fax or email should arrive at least one hour prior to the start of the sale session. Bids entered through Live Internet Bidding will be visible to the auctioneer during the sale. Written bids should be entered legibly on the Bid Form in the sale catalogue. Email and internet bids should be carefully typed and double-checked. All new bidders must provide references.

### Presale Viewing by Appointment Only

To prevent the spread of COVID-19, presale viewing will be permitted for fully vaccinated individuals or for unvaccinated individuals who agree to follow all protective measures. To make an appointment and receive instructions, please contact us at (212) 753-6421 or by email. We reserve the right to refuse, cancel or postpone a request or appointment.

### Expert Certification

Individual items offered without a PF or PSE certificate dated within the past 5 years may be purchased subject to certification of genuineness and our description. **Please refer to the Conditions of Sale and Grading Terms for policies governing certification.**

### Shipping and Delivery

Procedures and charges for shipping lots are printed on the back of the Bid Form. **Bidders are responsible for all prescribed shipping charges and any applicable sales tax or customs duties.**

### Price Realized

Prices realized are sent with each invoice. Bidders with email will receive a Bid Results report after the sale. Session results are posted immediately to [siegelauctions.com](http://siegelauctions.com)

# Live and Absentee Internet Bidding at Siegel

**ALL INTERNET BIDDING IS NOW HANDLED DIRECTLY FROM THE SIEGEL WEBSITE**

**REGISTERED BIDDERS MAY LEAVE BIDS IN ADVANCE OF THE SALE  
AND BID LIVE DURING THE AUCTION**

**DOWNLOAD THE SIEGEL APP FROM THE APPLE OR GOOGLE PLAY STORES**

This step-by-step guide will instruct you how to register and use the bidding interface.

Start by following the simple steps to become a registered internet bidder.

Once you have been approved for bidding, you can leave bids in advance of the sale, listen to the auction and place bids live with the click of a mouse.

## Registering with Siegel Auction Galleries

To bid, you must be registered and approved by Siegel.  
To decide what you need to do, choose the description below that best fits you.



**I've already registered with Siegel and  
have been approved by Siegel for internet bidding**

Internet bidding works by allowing registered bidders to observe and place bids, either before the sale or in real-time during the auction.

Live Internet Bidding will work with any browser on both PC and Mac operating systems, or with our app..

Before bidding by internet for the first time, we recommend observing an auction in progress. This will help you develop a feel for the sale tempo and bidding interface.

**I'm a Siegel client, but I'm not registered to bid live**

Go to [bid.siegelauctions.com](http://bid.siegelauctions.com) and click on **Login** at the top. Then click on the link for **Sign Up Now**. We will match your new signup to your existing account.

## Log in and participate in the auction at [bid.siegelauctions.com](http://bid.siegelauctions.com)

When you're logged on as an internet bidder, the bidding interface shows a photo and description of the lot, the current bid (and your bidding status), options for placing competitive bids and buttons with bid increments.

- After you click on a bid amount, the auctioneer is immediately notified of your bid.
- Retracting a bid is not acceptable, so please bid carefully.
- You can track prior realizations from the bidding screen.



**I want to become a Siegel client and bid in auctions**

Go to [bid.siegelauctions.com](http://bid.siegelauctions.com) and click on **Login** at the top. Then click on the link for **Sign Up Now**. You will need to register and provide trade and banking references.

**"System Down" or "Lost Connection" events do occasionally happen.**

**If you have any problems with Live Internet Bidding please call 212-753-6421 for immediate assistance.**



## Conditions of Sale (please read carefully before bidding)

THE PROPERTY IN THIS CATALOGUE WILL BE OFFERED AT PUBLIC AUCTION BY ROBERT A. SIEGEL AUCTION GALLERIES, INC. ("GALLERIES") ON BEHALF OF VARIOUS CONSIGNORS AND ITSELF OR AFFILIATED COMPANIES. BY BIDDING ON ANY LOT, WHETHER DIRECTLY OR THROUGH A THIRD PARTY, IN PERSON, BY TELEPHONE, FACSIMILE, INTERNET OR BY ANY OTHER MEANS, THE BIDDER ACKNOWLEDGES AND AGREES TO ALL OF THE FOLLOWING CONDITIONS OF SALE.

1. The highest bidder acknowledged by the auctioneer shall be the buyer. The term "final bid" means the last bid acknowledged by the auctioneer, which is normally the highest bid offered. **The purchase price payable by the buyer will be the sum of the final bid and a commission of 18% of the final bid ("buyer's premium"), together with any sales tax, use tax or customs duties due on the sale.**

2. The auctioneer has the right to reject any bid, to advance the bidding at his discretion and, in the event of a dispute, to determine the successful bidder, to continue the bidding or to reoffer and resell the lot in dispute. The Galleries' record of the final sale shall be conclusive.

3. All bids are per numbered lot in the catalogue unless otherwise announced by the auctioneer at the time of sale. The right is reserved to group two or more lots, to withdraw any lot or lots from the sale, or to act on behalf of the seller. The Galleries will execute bidding instructions on behalf of clients, but will not be responsible for the failure to execute such bids or for any errors in the execution of such bids.

4. **Lots with numbers followed by the symbol ° are offered subject to a confidential minimum bid ("reserve"), below which the lot will not be sold. The absence of the symbol ° means that the lot is offered without a reserve. If there is no reserve, the auctioneer has sole discretion to establish a minimum opening bid and may refuse an offer of less than half of the published estimate. Any lot that does not reach its reserve or opening bid requested by the auctioneer will be announced as "passed" and excluded from the prices realized lists after the sale. The Galleries may have a direct or indirect ownership interest in any or all lots in the sale resulting from an advance of monies or goods-in-trade or a guarantee of minimum net proceeds made by the Galleries to the seller.**

5. Subject to the exclusions listed in 5(A), the Galleries will accept the return of lots which, subject to the Galleries' sole judgment, have been misidentified or which have obvious faults that were present when the lot was in the Galleries' custody, but not so noted in the lot description. **All disputed lots must be received by the Galleries intact with the original packing material within 5 days of delivery to the buyer but no later than 30 days from the sale date. (5A) EXCLUSIONS: The following lots may not be returned for any reason, or may not be returned for the reasons stated: (i) lots containing 5 or more items; (ii) lots from buyers who registered for the pre-sale exhibition or received lots by postal viewing, thereby having had the opportunity to inspect them before the sale; (iii) any lot described with "faults," "defects" or a specific fault may not be returned because of any secondary fault; (iv) photographed lots may not be returned because of centering, margins, short/nibbed perforations or other factors shown in the photos; (v) the color of the item does not match the color photo in the sale catalogue or website listing; (vi) the description contains inaccurate information about the quantity known or reported; or (vii) a certification service grades a stamp lower than the grade stated in the description or on an accompanying certificate.**

6. Successful bidders, unless they have established credit with the Galleries prior to the sale, must make full payment in cleared funds before the lots will be delivered. Buyers not known to the Galleries must make payment in full within 3 days from the date of sale. **The Galleries retains the right to demand a cash deposit from anyone prior to bidder registration and/or to demand payment at the time the lot is knocked down, for any reason whatsoever.** In the event that any buyer refuses or fails to make payment in cash for any lot at the time it is knocked down to him, the auctioneer reserves the right to reoffer the lot immediately for sale to the highest bidder. **Credit cards (Visa, Mastercard and Discover only) can be accepted as payment, but will be subject to a 3% non-refundable Convenience Fee, which will be added to the total of the entire invoice (including hammer price, buyer's premium, shipping and transit insurance charges and any applicable taxes). The buyer waives the right to dispute all credit card charges.**

7. If the purchase price has not been paid within the time limit specified above, nor lots taken up within 7 days from the date of sale, the lots may be resold by whatever means deemed appropriate by the Galleries, and any loss incurred from resale will be charged to the defaulting buyer, and/or the Galleries may seek any other remedy prescribed by law to enforce payment. **Any account more than 30 days in arrears will be subject to a late payment charge of 1½% per month as long as the account remains in arrears. Any expenses incurred in securing payment from delinquent accounts will be charged to the defaulter.** A fee of \$250.00 will be charged for a check returned for insufficient funds.

8. All lots are sold as genuine. **Any lot accompanied by a certificate issued by The Philatelic Foundation or by Professional Stamp Experts within 5 years of the sale date is sold "as is" and in accordance with the description on the certificate. Such lots may not be returned for any reason, including but not limited to a contrary certificate of opinion or change in grade.** Buyers may request a certificate for a lot containing not more than one item, which does not have a P.F. or P.S.E. certificate (dated as above), provided that the following conditions are met: (i) the purchase price must be paid in full, (ii) if submitted by the buyer, the lot must be submitted to an acceptable expertizing service with a properly executed application form within 21 days of the sale, (iii) a copy of the application form must be given to the Galleries, (iv) the Galleries retains the right to resubmit the item for reconsideration, without time limit or other restrictions, for the purpose of obtaining a satisfactory opinion, (v) lots submitted for certification will be considered cleared 90 days from the date of sale, whether or not a certificate has been issued, unless the Galleries issues written approval of a further extension of return privileges, and (vi) in the event the lot is determined to be misidentified or misdescribed, pursuant to 5 and 5(A) of these Conditions, the Galleries will issue a refund to the buyer for the full purchase price and actual certification fees, but the reimbursement for certificate fees (and related costs) shall not exceed 10% of the hammer price of the lot. **Changes to a grade by the same certification service or a different grade from another certification service are not grounds for returning a lot.**

9. Until paid for in full, all lots remain the property of the Galleries on behalf of the seller.

10. Agents executing bids on behalf of clients may also be held responsible for all purchases made on behalf of clients, unless otherwise arranged prior to the sale.

11. **The buyer assumes all risk for delivery of purchased lots and agrees to pay for prescribed shipping costs. Buyers who receive lots in the U.S. are obligated to pay whatever sales tax or compensating use tax might be due, at any time, and buyers outside the U.S. are responsible for all customs duties.**

12. **The bidder consents that any action or proceeding against it may be commenced and maintained in any court within the State of New York or in the United States District Court for the Southern District of New York, that the courts of the State of New York and United States District Court for the Southern District of New York shall have jurisdiction with respect to the subject matter hereof and the person of the bidder. The bidder agrees not to assert any defense to any action or proceeding initiated by Galleries based upon improper venue or inconvenient forum. The bidder agrees that any action brought by the bidder shall be commenced and maintained only in a Federal Court in the United States District Court for the Southern District of New York or the State Court in the county in which Galleries has its principal place of business in New York. The bidder agrees not to use a public conflict resolution service and not to use any form of social media to publish comments or information about the Galleries and its employees which might harm the Galleries' reputation or business. These Conditions of Sale shall be governed by and construed in accordance with the substantive laws of the State of New York, and shall constitute an agreement that shall be binding on the parties, and their respective heirs, administrators, distributees, successors and assignees.**

*Revised 6/2022*

## Grades, Abbreviations and Values Used in Descriptions

### Grades and Centering

Our descriptions contain detailed information and observations about each item's condition. We have also assigned grades to stamps and covers, which reflect our subjective assessment. For stamps, the margin width, centering and gum are described and graded according to generally accepted standards (an approximate correlation to numeric grades is provided at right). Although we believe our grades are accurate, they are not always exactly aligned with third-party grading terms or standards for all issues. **A lot may not be returned because a certification service grades a stamp lower than the grade stated in the description. Information from the P.S.E. Stamp Market Quarterly and P.S.E. Population Report<sup>SM</sup> is the most current available, but lots may not be returned due to errors or changes in statistics or data.**

**Extremely Fine Gem (90-100):** The term "Gem" describes condition that is the finest possible for the issue. This term is equivalent to "Superb" used by grading services.







**Extremely Fine (80-90):** Exceptionally large/wide margins or near perfect centering.

**Very Fine (70-85):** Normal-size margins for the issue and well-centered with the design a bit closer to one side. "Very Fine and choice" applies to stamps that have desirable traits such as rich color, sharp impression, freshness or clarity of cancel.

**Fine (60-70):** Smaller than usual margins or noticeably off center. Pre-1890 issues may have the design touched in places.

**Very Good (below 60):** Attractive appearance, but margins or perforations cut into the design.

### Guide to Gum Condition

Gum Categories:	MINT N.H.	ORIGINAL GUM (O.G.)				NO GUM
	 <b>Mint Never Hinged</b> <i>Free from any disturbance</i>	 <b>Lightly Hinged</b> <i>Faint impression of a removed hinge over a small area</i>	 <b>Hinge Mark or Remnant</b> <i>Prominent hinged spot with part or all of the hinge remaining</i>	 <b>Part o.g.</b> <i>Approximately half or more of the gum intact</i>	 <b>Small part o.g.</b> <i>Approximately less than half of the gum intact</i>	 <b>No gum</b> <i>Only if issued with gum</i>
Catalogue Symbol:	★ ★	★	★	★	★	(★)
PRE-1890 ISSUES	<i>Pre-1890 stamps in these categories trade at a premium over Scott value</i>			Scott Value for “O.G.”		Scott “No Gum” Values thru No. 218
1890-1935 ISSUES	Scott “Never Hinged” Values for Nos. 219-771	Scott Value for “O.G.” (Actual value will be affected by the degree of hinging)		<b>Disturbed Original Gum:</b> Gum showing noticeable effects of humidity, climate or hinging over more than half of the gum. The significance of gum disturbance in valuing a stamp in any of the Original Gum categories depends on the degree of disturbance, the rarity and normal gum condition of the issue and other variables affecting quality. For example, stamps issued in tropical climates are expected to have some		
1935 TO DATE	Scott Value for “Unused”					

### Covers

Minor nicks, short edge tears, flap tears and slight reduction at one side are normal conditions for 19th century envelopes. Folded letters should be expected to have at least one file fold. Light cleaning of covers and small mends along the edges are accepted forms of conservation. Unusual covers may have a common stamp with a slight crease or tiny tear. **These flaws exist in virtually all 19th century covers and are not always described. They are not grounds for return.**

### Catalogue Values and Estimates

Unless otherwise noted, the currently available *Scott Catalogue* values are quoted in dollars with a decimal point. Other catalogues are often used for foreign countries or specialized areas and are referred to by their common name: *Stanley Gibbons* (SG), *Dietz*, *American Air Mail Catalogue* (AAMC), *Michel*, *Zumstein*, *Facit*, etc. Estimates are indicated with an "E." and reflect our conservative valuation in dollars. Reserves will never exceed the low end of the estimate range; they will sometimes exceed Scott Catalogue value for stamps in Extremely Fine condition.

Because of certain pricing inconsistencies in the *Scott Catalogue*—for example, blocks that have no gum, the absence of premiums for Mint N.H. items, etc.—we cannot guarantee the accuracy of values quoted for multiples, specialized items and collection lots. We generally try to be conservative, but buyers may not return a lot because of a discrepancy in catalogue value due to Scott pricing inconsistencies.

### Symbols and Abbreviations (see chart above for gum symbols)

⊞	Block	E	Essay	pmk.	Postmark	No.	Scott Catalogue Number
⊞	Cover	P	Proof	cds	Circular Datestamp	hs	Handstamp
FC	Fancy Cancel	TC	Trial Color Proof	var.	Variety	ms.	Manuscript



## Remembering Richard

Richard A. Champagne, a familiar face at almost every domestic stamp show for half a century, was born in 1925 in Brookline, Massachusetts, and passed away in 2022. In 1934, at the age of 9, he was introduced to stamp collecting when his father gave him a small group of worldwide stamps. Richard graduated from high school in 1942 and attended Cornell University. However, with the country at war, Richard volunteered for the Navy and joined the Navy's V-12 program. He was assigned to Officer's Training School and at age 19 was commissioned an ensign. During the war, he served in the Pacific campaign as a fighter director aboard two aircraft carriers.

After the war he reentered Cornell and received his Bachelor of Arts degree in 1948. He went on to receive his Master's degree in Business Administration in 1950 from Harvard. Throughout his life, Richard's keen intellect, precise manner of speaking and familiarity with a wide range of subjects were hallmarks of his higher education. Richard was also an excellent dancer. He opened dance studios in Boston and Providence, and for many years taught children's cotillion dancing classes.

At a certain point Richard had to move his childhood stamp collection from its resting place, and in that moment his interest in stamp collecting was revived. Shortly after, he contacted Joseph Landry, a well-respected stamp dealer in the Boston area, and offered to sell his collection of thousands of stamps. Landry's offer was \$12, which left Richard visibly disappointed. Seeing his reaction, Landry pointed to a table full of similar collections and said any one of them was available for less than \$20. Richard politely declined the offer, but assured Landry that he would return to learn how to properly build a collection. From that moment, Landry became Richard's philatelic mentor.

As Richard developed his interest in United States stamps, he eventually started selling duplicates at the local Waltham Stamp Club. He also volunteered at the Cardinal Spellman Philatelic Museum, helping to arrange their various collections with his friends, Joe Landry and Guy Dillaway. Richard and Guy decided to start the once-a-month Cardinal Spellman Sunday Stamp Show. Those first shows from 1968 to 1970 created stamp dealers out of Guy and Richard. In 1976 Richard joined the American Stamp Dealers Association.



Richard and Suzanne Champagne with son David seated at a show booth—a familiar sight for decades

Richard took a booth at the 1976 INTERPHIL exhibition in Philadelphia. He made sure his stock of U.S. was worthy of the event, and the crowds of customers lining up at his booth vindicated his eye for quality. After INTERPHIL, Richard participated in virtually all the major U.S. stamp shows. His areas of specialized interest were classic U.S., early 20th century, postal stationery, private vending-and-affixing perforations, and a number of other back-of-the-book areas, including Newspapers & Periodicals, Postage Dues and Officials.

Richard's stamp knowledge was widely respected. He expertized for The Philatelic Foundation, the American Philatelic Society and Professional Stamp Experts. He was also always willing to educate collectors and dealers, and give his opinion on items presented to him for authentication. For his longtime commitment to the hobby and trade, Richard was honored with membership in the American Stamp Dealers Hall of Fame.

With Richard's passing, stamp shows will never be the same. Those of us who walked onto the floor of a dealer's bourse and were greeted by Richard and his enchanting wife, Suzanne, will remember him forever. He was a gentleman dealer, and his stamps reflected his knowledge and taste. The Siegel firm is honored to offer hundreds of lots from the Champagne estate in this sale, and we will offer additional items from the inventory in sales to follow.

—SCOTT R. TREPEL

SESSION ONE (LOTS 3001-3145)  
TUESDAY, MARCH 21, 2023, AT 10:30 A.M.

UNITED STATES STAMPS  
ESSAYS AND PROOFS



3001EX



3002EX



3003EX



3004EX



3005

- 3001 P **5c Red Brown, 10c Blue Green, Large Die and Large Die Trial Color Proofs on Bond (1P1a, 2TC1b).** 5c 30 x 43mm, 10c 25 x 29mm, both show cross-hatching, deep rich colors, 10c with small tear at top, otherwise Very Fine, also includes 5c-10c plate proofs on card (3P4-4P4), 5c tiny margin scuff at top, still Very Fine .....(Photo Ex/Website PDF) 1,650.00
- 3002 P **1857 Issue Plate Proofs on India (30P3, 36BP3, 38P3).** Three proofs on India, 5c, 12c Ty. II and 30c, each with brilliant color, full margins, 5c slight natural crease, Very Fine and scarce trio, not to be confused with the common 1857 Reprints on India (40P3-47P3), the 12c and 30c with older P.F. certificates, the 30c certificate states "No. 38P2 small die proof on India", but we are not aware such a thing exists so counted as 38P3 plate proof on India (could also be 38P1 cut down) .....(Photo Ex/Website PDF) 3,750.00
- 3003 E **1861 "Premiere Gravure" Plate Essays.** Seven plate essays on India or card, including 1c, two 3c, three 5c (one on card) in different shades, 12c, also includes two No. 73TC trial color plate proofs, couple tiny India paper flaws may be encountered but overall fresh and Very Fine group, two P.F. certificates accompany, Scott value approximately \$2,500.00 .....(Photo Ex/Website PDF) E. 750-1,000
- 3004 ★ **3c Brown Rose, First Design, 3c 1861-67 Issue, Trial Color Proofs on Wove with Sensitive Ink (56, 65TC).** First original gum, barely hinged, bright color, Very Fine, the two trial color proofs in distinctly different shades, original gum, Very Fine.....(Photo Ex/Website PDF) E. 300-400
- 3005 P田 **3c Lake, Trial Color Plate Proof on India (66TC3).** Block of four with imprint top margin, other margins large and even, immaculately fresh, Extremely Fine ..... 850.00

- 3006 P田 **1c-90c 1861-66 Issue, Plate Proofs on India (63P3/78P3).** Complete set of 12 in blocks of four, 3c represented by all three of the listed shades, including Rose (65P3), Lake (66P3) and Scarlet (74P3), most with large margins all around, 90c with sheet margin at top, usual India paper irregularities, 2c with thin on top stamps, 30c with tiny scissors-cut between stamps at right

VERY FINE COMPLETE SET OF THE 1861 ISSUE PLATE PROOFS ON INDIA IN BLOCKS OF FOUR, INCLUDING ALL THREE 3-CENT COLORS.

A rarely offered set of proof blocks .....  
.....(Photo Ex/Website PDF) 5,075.00



3006EX



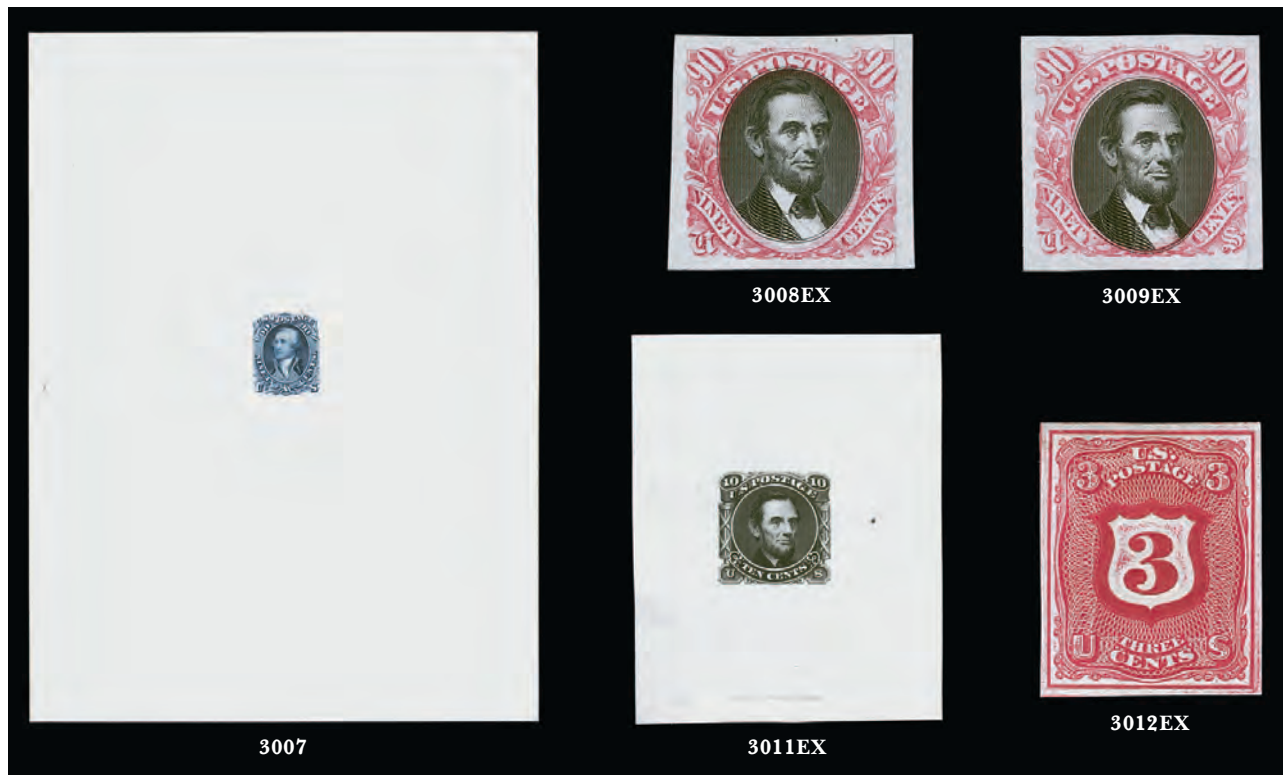

- 3007 P **90c Blue, Large Die Proof on India (72P1).** Die sunk on 151 x 224mm card, bright and fresh, Very Fine..... 500.00
- 3008 P **1c-90c 1869 Pictorial, Plate Proofs on India (112P3-122P3, 129P3).** Complete set of eleven proofs including both 15c types, large to full margins, brilliant colors, Very Fine-Extremely Fine set .....(Photo Ex/Website PDF) 1,205.00
- 3009 P **1c-90c 1869 Pictorial, Plate Proofs on India (112P3-122P3).** Complete set, 15c Type II, large margins all around, rich colors, Very Fine and choice set .....(Photo Ex/Website PDF) 855.00



- 3010 P田 **1c-90c 1869 Pictorial, Plate Proofs on India (112P3-122P3).** Blocks of four, 15c Type II, all with large margins, excellent colors, a couple tiny flaws including 6c with light crease at top and 10c with tiny scuff, 15c small scissors-cut in top margin between proofs — normal for these fragile India paper proofs and actually far better than usually encountered

VERY FINE-EXTREMELY FINE. A PARTICULARLY CHOICE SET OF BLOCKS OF THE 1869 PICTORIAL ISSUE PLATE PROOFS ON INDIA PAPER.

Ex Middendorf.....(Photo Ex/Website PDF) 3,860.00

3010EX

- 3011 E **1869 Pictorial, Essays and Proofs.** Seven items, best is 10c Lincoln large die essay on India in Black (116E1c), 53 x 66mm off card, small hole well clear of design, appears Very Fine, also 1c single and pair plate proofs on India (112P3), Very Fine-Extremely Fine, three of the 2c Small Numeral perforated and grilled plate essays, different colors (113-E3e), Fine-Very Fine, finally single of 30c Dull Red Violet, Burgoyne Plate Essay on Bond, Red Bands (121-E1s), Extremely Fine .....(Photo Ex/Website PDF) 1,855.00
- 3012 P **Bank Note Issues Proofs.** Approximately 35 items, most unusual is a 3c Shield essay on India, in Red (79-E28c), also 178P5 imperforate on stamp paper (P.F. certificate for pair), five different Large Bank Note plate proofs on card, two complete sets of the Small Bank Note plate proofs on card (219P4-229P4), finally five “Sample A” stamps with bottom part arrow selvage, overall Fine-Very Fine group, Scott value more than \$2,700.00 .....(Photo Ex/Website PDF) E. 750-1,000



- 3013 P **1c-\$5.00 Columbian, Plate Proofs on Card (230P4-245P4).** Large even margins, beautiful rich colors, Very Fine and choice set, wonderful quality .....(Photo Ex/Website PDF) 2,110.00
- 3014 P **1c-\$5.00 Columbian, Plate Proofs on Card (230P4-245P4).** Mostly large margins, strong colors, Very Fine set .....(Photo Ex/Website PDF) 2,110.00
- 3015 P **1c-\$5.00 1894-95 Issue, Small Die Proofs on Wove (246P2-263P2).** Set of 13 values, each removed from Roosevelt Album gray card backing and done well because we note only a tiny thin on the 10c (these are difficult to remove from the cards without damage), gorgeous colors, Very Fine set.....(Photo Ex) 3,535.00
- 3016 P **1c-50c Bright Claret, 1891 Postage Due, Plate Proofs on Card (J22P4-J28P4).** Complete set in blocks of four, each with large even margins all around, wonderful depth of color, Extremely Fine and pristine set.....(Photo Ex/Website PDF) 560.00
- 3017 E **6c Blue, Red on White Wove, Embossed Lincoln Essay for Envelope Stamps (Undersander E38).** Two, both Approximately 42 x 50mm, brilliant colors, fresh and Very Fine.....(Photo Ex/Website PDF) E. 400-500
- 3018 P **10c Washington, Postage Currency, Plate Proofs on Thin White Paper (PC6P, PC14P).** Two proofs printed only on one side, approximately 93 x 64mm, No. PC6P showing the front of the design, faint corner crease at bottom left, No. PC14P showing back of design, tiny tear at top, Very Fine appearing and seldom seen pair of proofs, with 2022 P.F. certificates, unlisted in Scott ..... E. 300-400
- 3019 E **Essays and Proofs Balance.** Stock pages with a range of items, all 19th century, including few essays mostly from 1869 Pictorial Issue, group of plate proofs on India or card such as 15c Columbian block of four on India, few Newspapers and Revenues, few faults, overall Fine-Very Fine.....(Website PDF) E. 400-500



POSTMASTERS' PROVISIONALS

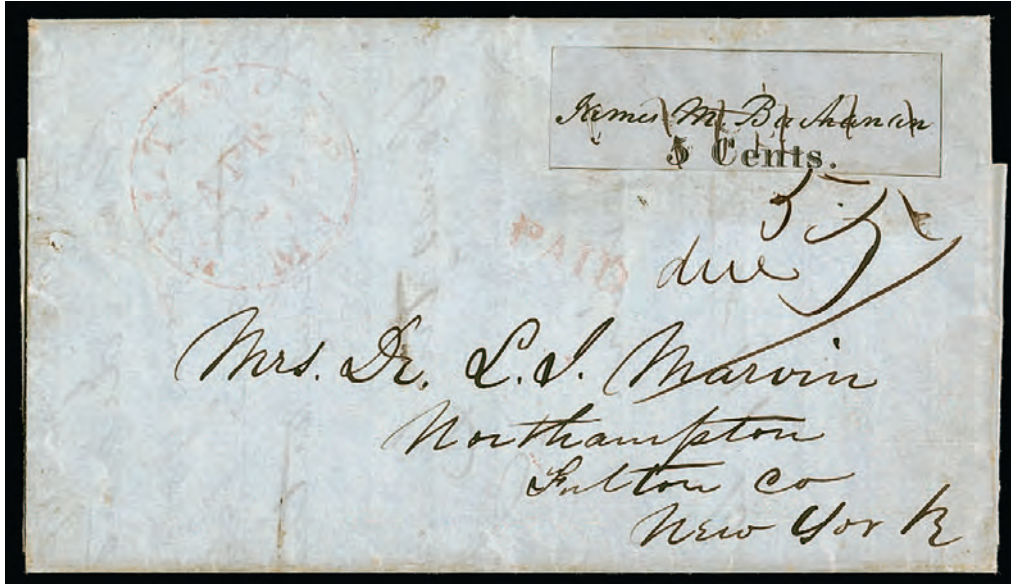

3020

3020<sup>o</sup> ☒ **Baltimore Md., 5c Black on Bluish (3X3).** Position 10, showing virtually complete frame-lines on two sides and large part of frameline at bottom, pen cancel which is lighter than usual, tied by manuscript "5", additional manuscript "due 5" marking, light strike of **red** "Baltimore Md. Apr. 22" (1846) circular datestamp with matching "Paid" on blue folded letter to Northampton N.Y., traces of original gum around top edge of stamp reinforce the tie

VERY FINE. AN OUTSTANDING TIED EXAMPLE OF THE 5-CENT BUCHANAN BALTIMORE PROVISIONAL ON BLuish PAPER. ONE OF PERHAPS THREE KNOWN EXAMPLES USED WITH THE RED BALTIMORE DATESTAMP.

The Baltimore provisionals were printed first on bluish and then on white paper (the Scott catalogue reverses the chronological order). Most examples are known used with the blue Baltimore datestamp. A second use of the same datestamp here is recorded also struck in red (Hayes census No. 15). A third, dated April 6, 1846, was offered in our Sale 1000.

From a find made in the 1980's. With 1998 P.F. certificate ..... 12,500.00



- 3021 **New Haven, Connecticut, 5c Red on Buff, 1872 Seebeck Unsigned Reprint, 5c Red, 1932 Final Reprint (8XU1R).** Two of the unsigned Seebeck reprints, large margins as usual, fresh and Very Fine, one in Red from the final 260 reprints executed in 1932, with handstamp on back reading "1932 Final Re-Strike No. \_\_\_\_\_ Limited 205", Very Fine.....(Photo Ex/Website PDF) 1,050.00
- 3022 (★) **New York N.Y., 5c Black, "ACM" Initials (9X1).** Position 33, unused (no gum), large even margins all around, proof-like impression, remarkably fresh and Extremely Fine, ex Choban, with 1989 and 2022 P.F. certificates (VF-XF 85) ..... 1,500.00
- 3023 (★) **New York N.Y., 5c Black, "ACM" Initials (9X1).** Unused (no gum), ample even margins, intense shade, fresh and Very Fine, a choice sound unused example, with 2006 P.F. certificate. 1,500.00
- 3024 **New York N.Y., 5c Black, "ACM" Initials (9X1).** Large bottom margin with trace of adjoining position, ample to clear other sides, light corner strike of red circular datestamp without pen cancel, Very Fine ..... 550.00
- 3025 **New York N.Y., 5c Black, "AC M" Initials (9X1a).** Large margins to full at right, just a trace of a red handstamp cancel at lower left (appears unused at a glance), fresh and Extremely Fine, ex Lebow and "Georgian", with 2011 P.F. certificate ..... 650.00
- 3026 **New York N.Y., 5c Black, Without Signature (9X1e).** Ample margins, appears unused at a glance but faintly cancelled in red, tiny margin tear at left, appears Very Fine, ex Chapin and "Georgian", with 1973 P.F. certificate as the old No. 9X1d ..... 1,000.00
- 3027 **New York N.Y., 5c Black, Without Signature (9X1e).** Three, one appears unused and may in fact be but has several faults, other two with blue pen cancels and full margins, couple small flaws, Fine-Very Fine appearance, ex "Georgian" .....(Photo Ex/Website PDF) E. 400-500
- 3028 ★★ **Providence, Rhode Island, 5c Gray Black (10X1).** Mint N.H. with left sheet margin, large even margins other sides, Extremely Fine Gem, with 2023 P.F. certificate (XF-Superb 95), Scott value as hinged ..... 350.00
- 3029 ★ **Providence, Rhode Island, 5c Gray Black (10X1).** Original gum, barely hinged, large even margins, Extremely Fine Gem, with 2019 P.S.E. certificate (OGph, XF-Superb 95; unpriced in SMQ) ..... 350.00

## 1847 ISSUE



3030

3030° ★ **5c Dark Brown (1a).** Positions 68-69L, horizontal pair, original gum, right stamp **Dot in “S”** and **with three dots to left of trifoliate ornament at left** (the only such guide dot variety on the plate), large margins all around including trace of adjoining stamp at bottom right, early impression and dark shade

EXTREMELY FINE GEM. A BEAUTIFUL SOUND ORIGINAL-GUM PAIR OF THE 5-CENT 1847 ISSUE IN THE DARK BROWN SHADE.

5c 1847 multiples with original gum are rare, especially in this choice condition and from an early state of the plate. This pair has a strong impression that shows the Dot in “S” and the “three dots” variety, neither of which are noted on certificate.

Ex Eubanks. With 1991 and 2020 P.F. certificates (XF-Superb 95) ..... 21,000.00



- 3031 **5c Red Brown (1).** Large to huge margins including 5mm left sheet margin and part of adjoining stamp at top, worn-plate impression, rich color, **blue** Philadelphia circular datestamp cancel

EXTREMELY FINE GEM. A SUPERB SHEET-MARGIN 5-CENT 1847.

With 2021 P.S.A.G. certificate (XF-Superb 95 Jumbo) .... 550.00



3031



- 3032 **5c Red Brown (1).** Rich color and cleaned-plate impression, choice large margins with portion of adjoining stamp at left, **blue** town circular datestamp cancel, fresh and Extremely Fine, with 2012 P.S.E. certificate (XF 90; SMQ \$525.00 for normal red cancel) ..... 550.00
- 3033 **5c Red Brown (1).** Rich color and intermediate impression, large margins to full, red grid cancel, Extremely Fine, with 2012 P.S.E. certificate (XF 90; SMQ \$525.00) ..... 425.00
- 3034 **5c Brown (1).** Large margins to full, worn-plate impression, bold strike of **Philadelphia blue numeral "5" in circle**, Extremely Fine, ex Mirsky, with 2013 P.S.A.G. certificate as Dark Brown No. 1a, 1984 P.F. certificate no longer accompanies, with 2013 P.F. certificate as Brown No. 1 ..... 565.00
- 3035 **5c Red Brown (1).** Large and beautifully balanced margins including trace of adjoining stamp at top, rich color from a worn-plate impression, red grid cancel, Extremely Fine, with 2002 P.F. certificate ..... 425.00
- 3036 **5c Red Brown, Dot in "S" (1 var).** Rich color, intermediate impression, large to full margins including trace of adjoining stamp at bottom, lightly-struck red grid cancel, Extremely Fine, with 2009 P.F. certificate ..... 500.00
- 3037 **5c Red Brown (1).** Large margins including portion of adjoining stamp at top, rich color and intermediate impression, red grid cancel, Extremely Fine, with 1987 P.F. certificate ..... 425.00
- 3038 **5c Red Brown, Dot in "S" (1 var).** Rich color and detailed early impression, full even margins all around, bold red grid cancel, fresh and Very Fine and choice, a lovely stamp, with 2010 P.F. certificate ..... 500.00
- 3039 **5c Red Brown (1).** Full and even margins all around, radiant color, cleaned-plate impression, unobtrusive strike of red circular datestamp cancel, Very Fine and choice ..... 425.00



- 3040 **5c Red Brown (1).** Large margins to full with trace of adjoining stamp at upper right, worn-plate impression, Champagne thought this was Orange Brown No. 1b but we feel Red Brown is more accurate, red grid cancel, Very Fine and choice..... 425.00
- 3041 **5c Red Brown (1).** Large to full margins, cleaned-plate impression, bright shade, red grid cancel, Very Fine and choice, with 1987 P.F. certificate ..... 425.00
- 3042 **5c Red Brown (1).** Dark shade, intermediate impression, full to mostly large margins, including part of adjoining stamp at bottom, light blue circular datestamp, Very Fine, with 2003 P.S.E. certificate (VF 80; SMQ \$450.00)..... 465.00
- 3043 **5c Red Brown (1).** Two, with very similar “5” numeral cancels, first cancelled in blue with part of circular datestamp, worn-plate impression, full margins all around, Very Fine and choice, second cancelled in red with additional part strikes, cleaned-plate impression, full margins to barely touched at lower left, Very Fine, a lovely pair of 1847’s with different color numeral cancels ..... (Photo Ex) 1,175.00
- 3044 **5c Orange Brown (1b).** Vivid color, cleaned-plate impression, large margins to full, blue town circular datestamp, Extremely Fine, with 1993 P.F. and P.S.E. certificates ..... 800.00
- 3045 **5c Orange Brown (1b).** Bright color, intermediate impression, full margins to extra large with portion of adjoining stamp at top, red grid cancel, fresh and Extremely Fine, with 2013 P.F. certificate (VF-XF 85)..... 675.00
- 3046 **5c Orange Brown (1b).** Full even margins, bright color, worn-plate impression, bold red grid cancel, Extremely Fine, with 2012 P.S.A.G. certificate (VF-XF 85) ..... 675.00
- 3047 **5c Orange Brown (1b).** Vivid color, cleaned-plate impression, full margins to clear at bottom, well-struck red grid cancel, fresh and bright, Very Fine, with 2008 P.F. certificate..... 675.00
- 3048 **5c Orange Brown (1b).** Huge margins to ample at bottom, with frameline of adjoining stamp at top, rich color and worn-plate impression, red grid cancel, Very Fine and choice, with 2010 P.F. certificate ..... 675.00
- 3049 **5c Orange Brown (1b).** Large margins to ample, pretty shade and worn-plate impression, red New York square grid cancel, Very Fine, with 2017 P.F. certificate ..... 675.00
- 3050 **5c Orange Brown (1b).** Bright color, worn-plate impression, full to ample margins, red grid cancel, Very Fine, with 2012 P.F. certificate ..... 675.00
- 3051 **5c Brown Orange (1d).** Large margins to clear, cleaned-plate impression, radiant color nicely complemented by blue grid cancel, Very Fine, with 2000 and 2016 P.F. certificates ..... 1,040.00



3052



3053



3054



3055

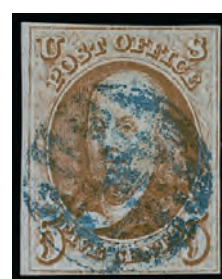

3056

- 3052 **5c Brown Orange (1d).** Vivid color, worn-plate impression, full margins to clear at bottom, bold **black** grid cancel, Very Fine and striking contrast between the bright Brown Orange color and the bold black cancel, with 2013 P.F. certificate ..... 1,075.00
- 3053 **5c Brown Orange (1d).** Bright color, cleaned-plate impression, full to ample margins, **black** grid cancel, Very Fine and choice, with 2013 P.F. certificate ..... 1,075.00
- 3054 **5c Brown Orange (1d).** Vivid color which was actually submitted as the rare Red Orange (1c), worn-plate impression, full margins to clear, red cancel, Very Fine, with 2013 P.F. certificate as Brown Orange ..... 1,000.00
- 3055 **5c Dark Brown, Double Transfer Ty. A (1a-A).** Position 80R1, early impression clearly showing the double transfer in top frameline, large margins to ample, pen "X" cancel, Very Fine, unusual Dark Brown shade with the Type A Double Transfer, with 1988 P.F. and 2006 P.S.E. certificates (VF 80; unpriced in SMQ), this was probably downgraded due to the pen cancel, as the margins are better than an 80, Scott value as handstamp-cancelled No. 1-A Red Brown ..... 800.00
- 3056 **5c Brown Orange, Double Transfer Type B (1d-B).** Position 90R1, showing the clear double transfer of top and bottom framelines, full margin at left, clear other sides, bright color and worn-plate impression, bold strike of **blue** grid cancel, Very Fine, unusual combination of Brown Orange color and the Type B Double Transfer, with 2012 P.F. certificate, Scott value as normal No. 1d without premium for the double transfer..... 1,040.00

- 3057 **5c Brown, Double Transfer Ty. E (1-E).** Showing clear double transfer of "U", "Post Office" and left numeral "5", large margins, detailed intermediate impression, rich color, light strike of red New York square grid cancel leaves double transfer clearly visible

EXTREMELY FINE EXAMPLE OF THE 5-CENT 1847 "MOWER SHIFT" — DOUBLE TRANSFER TYPE E — OF WHICH PROBABLY NO MORE THAN A DOZEN COPIES ARE KNOWN.

The so-called "Mower Shift" is named after its discoverer, the San Francisco dealer R. H. Mower. In an article discussing this rare position in the November 1976 *Chronicle*, Duane Garrett quotes a letter from Stanley B. Ashbrook, which states "this 'E' variety is quite scarce, much more than either the 'A' or 'B', probably due to the fact that the extra lines were not cut very deep on the plate and soon wore away."

Ex Rust and Wagshal. With 2010 P.F. certificate ..... 1,750.00



3057





3058

3058 **10c Black (2).** Large margins all around including part of adjoining stamp at top, crisp impression, light strike of blue grid cancel

EXTREMELY FINE GEM USED EXAMPLE OF THE 10-CENT 1847 ISSUE.

With 2012 P.S.E. certificate (XF-Superb 95; SMQ \$2,500.00) ..... 950.00

3059 **10c Black (2).** Large even margins with frameline of adjoining stamp at bottom, intense shade beautifully contrasted by a vivid red grid cancel, fresh and Extremely Fine, a beautiful stamp, with 2009 P.F. certificate (XF 90) ..... 900.00



3059



3060

3060 **10c Black (2).** Huge margins to full at bottom right, red circular datestamp cancel, Extremely Fine, with 1988 P.F. certificate ..... 900.00

3061 **10c Black (2).** Large nicely balanced margins, intense shade, red grid cancel, Extremely Fine, with 1987 P.F. certificate ..... 900.00



3061



3062

3062 **10c Black, Short Transfer at Top (2 var).** Full to huge margins including apparent left **sheet margin**, showing clear short transfer at top, cancelled by **blue** grid, Extremely Fine, with 2002 P.F. and 2012 P.S.A.G. certificates (XF 90), the latter specifically mentioning the short transfer ..... 1,200.00



- 3063 **10c Black (2).** Large and nicely balanced margins, intense shade, neat red grid cancel, fresh and Extremely Fine, with 2000 P.F. certificate ..... 900.00
- 3064 **10c Black (2).** Huge margins to ample at bottom, with trace of frameline of adjoining stamp at top, vivid red grid cancel, Very Fine and choice, a striking large-margined stamp, with 2005 P.S.E. certificate ..... 900.00
- 3065 **10c Black (2).** Position 79R1 noted on back, full to large margins, light red cancel, Very Fine and choice, ex Fox, with 1989 P.F. certificate ..... 900.00
- 3066 **10c Black (2).** Large margins at sides, full to ample at top and bottom, red grid cancel, Very Fine, with 1979 P.F. certificate showing the stamp on a piece with a New York circular datestamp (piece accompanies) ..... 900.00
- 3067 **10c Black (2).** Ample margins to clear, tied by blue grid and also trace of red cancel on small gray piece, Very Fine..... 950.00
- 3068 **10c Black (2).** Full margins to ample at top, intense shade, double-struck red **"10"** numeral cancel, Very Fine and striking, with 2014 P.F. certificate..... 1,150.00
- 3069 **10c Black (2).** Large margins to ample at left, **black** grid cancel, Very Fine, with 1995 P.F. certificate ..... 1,150.00
- 3070 **10c Black (2).** Position 22R, showing **broken lower right frameline and extra lines outside lower right frameline**, full margins to touched at top, red grid cancel, Fine, with 2008 P.F. certificate, Scott value as ordinary position..... 900.00
- 3071 **10c Black, Double Transfer Type A (2-A).** Position 1R1, ample even margins, intense shade and detailed impression clearly showing the double transfer in the "X" at lower right, red grid cancel, Very Fine, with 1992 and 2010 P.F. certificates ..... 1,650.00





3072

3072

**10c Black, Double Transfer Ty. C (2-C).** Positions 2-3R1, horizontal pair, left stamp Position 2R double transfer Ty. C in right "X", full margins all around, light strikes of red grid cancel, detailed impression

EXTREMELY FINE. AN EXCEPTIONALLY RARE HORIZONTAL PAIR OF THE 10-CENT 1847 ISSUE WITH DOUBLE TRANSFER TYPE C.

Ex Mirsky and Fekete. With 1994 P.F. certificate. Scott value as singles..... 4,150.00

3073 E **10c Black, Double Transfer Ty. D (2-D).** Position 41R1, Large even margins all around, tied by dark blue "Troy N.Y. Mar. 25" circular datestamp and matching grid on buff piece, intense shade, bright and fresh

EXTREMELY FINE EXAMPLE OF THE 10-CENT 1847 TYPE D DOUBLE TRANSFER, TIED ON A PIECE WITH A BLUE TROY N.Y. DATESTAMP.

With 2010 P.F. certificate..... 2,300.00



3073

## 1875 REPRODUCTION OF 1847 ISSUE



3074



3075

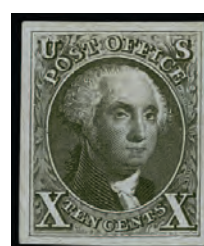

3076

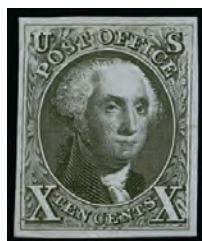

3077



3078



3079EX

- 3074 ★ **5c Red Brown, Reproduction (3).** Without gum as issued, large margins to full, rich color, Very Fine and choice..... 1,000.00
- 3075 ★ **5c Red Brown, Reproduction (3).** Without gum as issued, full margins, fresh, Very Fine and choice, with 1976 P.F. certificate ..... 1,000.00
- 3076 ★ **10c Black, Reproduction (4).** Without gum as issued, large even margins, intense shade on fresh paper, Extremely Fine, very choice quality, with 2013 P.F. certificate (XF 90) ..... 1,250.00
- 3077 ★ **10c Black, Reproduction (4).** Without gum as issued, large margins, detailed impression, Very Fine and choice..... 1,250.00
- 3078 ★ **10c Black, Reproduction (4).** Without gum as issued, large margins, intense shade, small faults, Very Fine appearance, with 2021 P.S.E. certificate ..... 1,250.00
- 3079 **10c Black, Sperati Reproduction (Sperati 2).** Large to full margins, uncanceled with "original gum", Very Fine, accompanied by a second forgery of unknown origin, much cruder than the excellent craftsmanship of the Sperati and unlikely to fool anyone, "cancelled" in black, Very Fine and interesting.....(Photo Ex/Website PDF) E. 300-400



## 1851-56 ISSUE



3080

3080 **1c Blue, Ty. Ib (5A).** Position 8R1E, large margins all around including part of the adjoining stamp at bottom, deep color and highly detailed impression on fresh paper, light **blue** circular datestamp cancels

EXTREMELY FINE. A BEAUTIFUL USED EXAMPLE OF THE RARE 1851 ONE-CENT TYPE Ib FROM PLATE ONE EARLY, FROM ONE OF THE TWO POSITIONS THAT FURNISHED THE BEST TYPE Ib EXAMPLES.

Type Ib was produced only as an imperforate stamp from Plate 1 Early. Six positions on Plate 1E furnished stamps qualifying as Type Ib — Positions 3-6R and 8-9R — distinguished by the complete design at top and nearly complete design at bottom. When first entered on the plate, these six positions (as well as 7R1E) had the complete design at top and bottom. However, unlike 7R, small portions of the bottoms were ironed out when the entries were made below them. Positions 6R and 8R had less of the bottom erased than the other Type Ib positions, and for this reason they are more desirable examples of the type.

With 2007 P.S.E. certificate (XF 90; SMQ \$17,500.00). For Positions 6R1E and 8R1E (the better positions, which catalogue more than 50% higher than other positions in both Scott and SMQ), none grade higher. .... 11,300.00

3081 **1c Blue, Ty. Ib (5A).** Position 4R1E, full margins to just clear at top, radiant color, neat manuscript cancel

VERY FINE USED EXAMPLE OF THE 1851 ONE-CENT TYPE Ib FROM PLATE ONE EARLY.

Type Ib was produced only as an imperforate stamp from Plate 1 Early. Six positions on Plate 1E furnished stamps qualifying as Type Ib — Positions 3-6R and 8-9R — distinguished by the complete design at top and nearly complete design at bottom. When first entered on the plate, these six positions (as well as 7R1E) had the complete design at top and bottom. However, unlike 7R, small portions of the bottoms were ironed out when the entries were made below them.

Ex Sheriff as a pair. With 1977, 1986 and 2018 P.F. certificates, the first two as a pair..... 3,250.00



3081



- 3082 **1c Blue, Ty. II (7).** Position 16R2, huge margins all around including part of adjoining stamps at bottom and right, rich color, bold strike of Ohio circular datestamp, Extremely Fine Gem, with 2003 P.F. and 2020 P.S.E. certificates (XF-Superb 95 Jumbo; SMQ \$1,300.00) ..... 150.00
- 3083 **1c Blue, Ty. II (7).** Five stamps from **all five of the plates** that yielded 1c imperforate stamps, Plate 1E Position 8L1E, Very Fine, Plate 1L Position 4R1L (the only Ty. II position from Plate 1L), double transfer, blue circular datestamp cancel, top sheet margin and in at bottom, Fine, Plate 2 Position 2L2 with **major plate crack**, New Orleans La. circular datestamp, thin spot, appears Fine, Plate 3 Position 5L3 from the top row, circular datestamp cancel, Fine, Plate 4 Position 9L4 from the top row, three huge margins including sheet margin at top, clear to just in at right, light strike of circular datestamp, small tear at top in margin only, Very Fine appearance (ex Neinken and Wagshal), overall an attractive and desirable collector's lot covering all five plates that produced 1c imperforate stamps, three P.F. certificates accompany ..... **(Photo Ex)** 2,020.00
- 3084 **1c Blue, Ty. II (7).** Position 4R1L, huge margins including large portions of the Type IV adjoining stamps at sides, deep rich color, bold New York circular datestamp cancels, Extremely Fine, a beautiful example of this desirable position — the only Type II position (without recut) on Plate 1L, with 2012 P.F. certificate (VF-XF 85XQ)..... 360.00
- 3085 **1c Blue, Ty. IV-II-IV (9-7-9).** Positions 3-5R1L, horizontal strip of three, middle stamp Type II and outer stamps Type IV, deep rich color, large to full margins all around capturing traces of positions below, New York circular datestamp cancels, Extremely Fine, a beautiful and desirable strip of the 1c 1851 Issue containing Type II flanked by two Type IV's — the only positions on Plate 1L where this is possible, with 2003 P.F. certificate..... 750.00
- 3086 **1c Blue, Ty. II (7).** Positions 85/95R1E, vertical pair, large to huge margins showing bits of adjoining stamps at left and large part of stamp above, deep shade, cancelled by bold strikes of Boston small "Paid" grid and red circular datestamp, Extremely Fine, ex Vogel, with 2011 P.F. certificate..... 325.00
- 3087 **1c Blue, Ty. II (7).** Four items from Plates 1E or 2, including uncanceled stamp removed from a cover, (which accompanies), retaining small part of its original gum, Fine, single with right sheet margin and Extremely Fine, with 2011 P.F. certificate graded VF-XF 85, strip of three from Positions 26-28R2, double transfer and strong plating marks, Fine-Very Fine, with 2005 P.F. certificate, finally vertical pair from Positions 23/33R2, New Orleans circular datestamp cancels, Fine-Very Fine, the top stamp particularly choice, with 1998 P.F. certificate, Scott value counting the unused stamp as no-gum .. **(Photo Ex/Website PDF)** 1,350.00
- 3088 **1c Blue, Ty. II, Plate 3 (7).** Full even margins all around, deep rich Plate 3 shade, light circular datestamp cancel, fresh and Extremely Fine, with 1993 P.F. and 2007 P.S.E. certificates (VF-XF 85; unpriced in SMQ from Plate 3) ..... 360.00





3089



3090



3091



3092

- 3089 **1c Blue, Ty. II, Plate 3 (7).** Large margins to ample at sides, cancelled by circular datestamp, beautiful Plate 3 shade and impression, Very Fine and choice, ex Hansen, with 1989 P.F. and 2008 P.S.E. certificates (VF 80; unpriced in SMQ from Plate 3)..... 360.00
- 3090 **1c Blue, Ty. II, Plate 4 (7).** Position 1L4, mostly large margins to clear at upper right, deep rich color, bold strike of "New-York Jun. 11" (1857) circular datestamp, Very Fine and choice, a wonderful example from the top row of Plate 4, ex Wagshal, with 2010 P.F. certificate..... 900.00
- 3091 **1c Blue, Ty. II, Plate 4 (7).** Position 5L4, large margins to clear at left, pretty shade, light strike of circular datestamp, Very Fine example of Type II from the top row of Plate 4, with 2003 P.F. certificate ..... 900.00
- 3092 **1c Blue, Ty. II, Plate 4 (7).** Position 6L4, full margins barely touched at top, deep rich color, circular datestamp cancel, fresh and Very Fine example from the top row of Plate 4, with 2012 P.F. certificate ..... 900.00



3093

- 3093 **1c Blue, Ty. III (8).** Large margins all around, deep rich Plate 4 color and showing large breaks at top and bottom, unusual small cork cancel
- EXTREMELY FINE USED EXAMPLE OF THE 1851 ONE-CENT TYPE III.
- With 1989 and 2019 P.F. certificates (XF 90) 1,500.00

- 3094 **1c Blue, Ty. III (8).** Plate 4, beautiful intense color and well-proportioned margins, bold Mobile Ala. circular datestamp cancel
- EXTREMELY FINE USED EXAMPLE OF THE ONE-CENT 1851 TYPE III.
- With 2022 P.S.E. certificate (VF-XF 85; SMQ \$3,300.00) ..... 1,500.00



3094





3095

- 3095 **1c Blue, Ty. III (8).** Plate 4, large to full margins all around, deep rich color, neat circular datestamp cancels, fresh and Extremely Fine, from our 1989 Rarities sale, with 2022 P.F. certificate ..... 1,500.00

- 3096 **1c Blue, Ty. IIIa (8A).** Position 39L1E, huge margins including part of adjoining stamps on all four sides, pretty color, **blue** grid cancel, Extremely Fine, with 1964, 2003 P.F. and 2008 P.S.E. certificates as pair, with 2016 P.F. certificate as single (XF 90 XQ)..... 850.00



3096



3097

- 3097 **1c Blue, Ty. IIIa (8A).** Position 57L4, full even margins showing the broken line at top and complete line at bottom, deep rich color, unobtrusive circular datestamp cancel, Very Fine and choice Plate 4 stamp, ex Wagshal, with 2010 P.F. certificate (VF 80)..... 1,250.00

- 3098 **1c Blue, Ty. IIIa (8A).** Plate 1E, large margins to touched but showing clear broken line at top and complete line at bottom, bright color, cancelled by circular datestamp with "1ct" integral-rate, fresh and Fine ..... 800.00



3098

- 3099 **1c Blue, Ty. IV (9).** Recut once at top and bottom, huge margins all around including part of three adjoining stamps, deep rich color, unobtrusive cancel, Extremely Fine Gem, a huge stamp, with 2007 P.S.E. certificate (Superb 98 Jumbo; SMQ \$2,000.00)..... 100.00



3099



3100

- 3100 **1c Blue, Ty. IV (9).** Position 24L1L, recut once at top and twice at bottom, huge margins including part of adjoining stamps at left and bottom, intense shade and impression, light strike of blue circular datestamp cancel, Extremely Fine, with 2022 P.S.A.G. certificate (XF-Superb 95 Jumbo). 110.00

- 3101 **1c Blue, Ty. IV (9).** Recut once at top and bottom, Jumbo and beautifully balanced margins, essentially face-free circular datestamp cancels, Extremely Fine Gem, a superb stamp, with 2023 P.S.E. certificate (XF-Superb 95 Jumbo; SMQ \$900.00)..... 95.00



3101



3102

- 3102 **1c Blue, Ty. IV (9).** Positions 70L1L, recut once at top and twice at bottom, huge margins including large portion of adjoining stamp at left and **interpane margin with centerline** at right, bright color, lightly-struck circular datestamp cancel, Extremely Fine Gem, a superb position single, with 2010 P.F. certificate (XF-Superb 95 XQ)..... 105.00





- 3103 **1c Blue, Ty. IV (9).** Position 52L1L, **recut twice at bottom and twice at top** (only two positions are recut as such), large to huge margins, neat face-free circular date stamp cancel, Extremely Fine and scarce, ex Koppersmith and Dr. Morris, with 1977 and 1995 P.F. certificates..... 240.00
- 3104 **1c Blue, Ty. IV (9).** Recut once at top and bottom, large to huge margins, black and red circular date stamp cancels, Extremely Fine, with 2022 P.S.E. certificate (XF 90; SMQ \$200.00) ..... 95.00
- 3105 **1c Blue, Ty. IV (9).** Three choice singles, Positions 41L1L, 80L1L and 9R1L, each with huge margins to full on a side, different cancels including New York rimless date stamp, red grid and black grid, Extremely Fine trio, two are ex Vogel and one accompanied by cover from which it originated (1979 P.F. certificate).....**(Photo Ex/Website PDF)** 340.00
- 3106 **1c Blue, Ty. IV (9).** Positions 22-24R1L, left stamp recut once at top and bottom, others recut once at top and twice at bottom, huge margins to full including parts of adjoining stamps at top and right, pretty shade, cancelled by “**N. York & Phil. R.R. Mar. 26**” route agent’s circular date stamp, left stamp small vertical crease at bottom right which is inconsequential, Extremely Fine, accompanied by 1853 folded letter datelined at New York and addressed to Philadelphia, from which this strip originates, ex Vogel, with 2011 P.F. certificate ..... 340.00
- 3107 **1c Blue, Ty. IV (9).** Positions 27-29L1L, horizontal strip of three, two recut once at top and bottom, right stamp recut twice at top and once at bottom, left two stamps have clear to large margins including part of adjoining stamps at top, right stamp just in at bottom, beautiful bright color and fine impressions, neat strikes of town date stamp and grids, fresh and Fine-Very Fine strip, ex Hansen, with 2000 and 2008 P.F. certificates..... 340.00
- 3108 **1c Blue, Ty. IV (9).** Complete reconstruction of Plate 1 Late, left and right panes, 200+ stamps in total including 23 pairs, 13 strips of three, an L-shaped block of three and a strip of four, a few duplicate positions, over 30 with partial or full sheet margin including two with part of imprint and about twelve with centerline, many three and four-margin examples, the majority with handstamped cancels (a few red and blue), some pen cancelled, minor faults to be expected in such a reconstruction but generally the condition is decent for a plating study, Scott value as all singles, without taking into consideration the various recuts, triple transfer/one inverted positions, multiples, colored cancels or other plate varieties exceeds \$20,000.00 .....**(Website PDF)** E. 5,000-7,500
- 3109 **3c Orange Brown, Ty. II (10A).** Position 92L2E, large margins all around including part of adjoining stamp at top, brilliant color nicely complemented by **blue** circular date stamp, Extremely Fine Gem, with 2021 P.S.A.G. certificate (XF-Superb 95) ..... 155.00



- 3110★ **3c Dull Red, Ty. II (11A).** Original gum, lightly hinged, deep rich color, enormous margins all around including portions of five adjoining stamps, Extremely Fine Gem, a superb stamp, with 2022 P.S.E. certificate (OGph, Gem 100; SMQ \$1,750.00), this is one of only two hinged Scott 11A's at the perfect Gem 100 grade (the other 100J) ..... 250.00



3110



3111



3112



3113

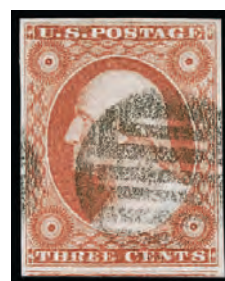

3114EX



3116

- 3111 **3c Yellowish Rose Red, Ty. I (11).** Brilliant color in this sub-shade, huge margins capturing portions of all adjoining stamps, circular datestamp cancel, Extremely Fine Gem, a superb stamp in every respect, with 2012 P.F. certificate (Superb 98)..... 17.50
- 3112 **3c Dull Red, Ty. I (11).** Position 55R3, huge margins including part of three adjoining stamps, neat New York circular datestamp cancel, Extremely Fine Gem, with 2007 P.S.E. certificate (Superb 98; SMQ \$500.00) ..... 17.50
- 3113 **3c Dull Red, Ty. II (11A).** Pastel color, huge even margins capturing portions of adjoining stamps, circular datestamp cancel, Extremely Fine Gem, with 2008 P.S.E. certificate (Superb 98; SMQ \$675.00) ..... 15.00
- 3114 **3c 1851 Issue, Ty. I, II (11, 11A).** Balance of four superb graded stamps, three No. 11 and one No. 11A, each in a different shade including Dull Red, Claret, Brownish Carmine and Rose Red, circular datestamp cancels including two in blue, Extremely Fine Gem small group, each with 2007-2009 P.S.E. certificate, three XF-Superb 95 and one XF 90J, total SMQ \$1,025.00 .....(Photo Ex/Website PDF) 67.50
- 3115 **3c Dull Red, Ty. II, Reconstruction of the Left Pane of Plate 3 (11A).** Complete reconstruction of the 100 positions from the left pane of Plate 3, compiled by Leo J. Shaughnessy and confirmed by Dr. Carroll Chase, includes the numerous varieties seen on this unique plate such as the “Three Rows” positions, which are the result of recutting that was required due to the unintentionally wide spacing between the eighth and ninth vertical rows and the narrow spacing between the ninth and tenth vertical rows, margins range from full to in but all positions can be identified, a few pen cancels are present but the vast majority are handstamp cancels, including a few in blue, Fine reconstruction confirmed by Dr. Chase, Scott value as 100 No. 11A without premiums for any better positions .....(Website PDF) 1,500.00
- 3116 **3c Brownish Carmine, Ty. I, Chicago Perf 12½ (11 var).** Position 77R7, well-centered, Chicago circular datestamp, top right corner reattached, though the P.F. describes it as repaired adding portion of design and margin, Very Fine appearance, ex Hulme, with 1998 P.F. certificate, Scott value \$5,000.00 ..... E. 500-750



3117

- 3117 ☒ **3c Dull Red, Ty. II, Chicago Perf 12½ (11A var).** Centered to bottom left, tied by "Chicago Ill. Jun. 29, 1857" circular datestamp on cover to Whitehall N.Y., some cover edge faults at top from opening and missing backflap, some scattered toned spots and small singe spot at top, the stamp is sound with complete perfs all around

FINE. A DESIRABLE EXAMPLE OF THE 3-CENT CHICAGO PERFORATION ON COVER.

With 1995 P.F. certificate..... 8,000.00



3118



3119



3120

- 3118 **5c Red Brown (12).** A Relief from the top row of the sheet, large to huge margins including part of adjoining stamp at left, likely right sheet margin given size of the margin, bright shade, light strike of "New Orleans Jun. 30 1857" circular datestamp

EXTREMELY FINE GEM. A HUGE USED EXAMPLE OF THE 5-CENT 1856 ISSUE.

With 2001 and 2021 P.F. certificates (XF-Superb 95)..... 775.00

- 3119 **5c Red Brown (12).** Large margins to ample including portion of adjoining stamp at top, rich color, light strike of New Orleans circular datestamp, Extremely Fine, with 2008 P.S.E. certificate (VF-XF 85; SMQ \$850.00)..... 775.00

- 3120 **5c Red Brown (12).** Large margins all around, gorgeous fiery shade, sharp proof-like impression, light New Orleans circular datestamp with trace of red cancel at left, Extremely Fine, with 1999 P.F. certificate..... 775.00





3121



3122



3123



3124

- 3121 **5c Red Brown (12).** Full even margins, deep rich color, bold New Orleans circular datestamp cancel, Extremely Fine, with 1990 P.F. certificate..... 775.00
- 3122 **5c Red Brown (12).** Clear **stitch watermark**, large margins to full, bright shade, face-free strike of New Orleans circular datestamp, Very Fine and choice, Brun backstamp, with 2008 P.S.E. certificate (VF 80; SMQ \$700.00 for normal) ..... 775.00
- 3123 **5c Red Brown (12).** Large margins including part of adjoining stamps at left and bottom, rich color, light strike of circular datestamp cancel, small scissors-cut in margin only at bottom left, tiny thin spot in top margin only, Extremely Fine appearance..... 775.00
- 3124 **5c Red Brown (12).** Deep rich color, full margins to clear at bottom, **red** grid cancel, Very Fine, with 2000 P.F. certificate ..... 950.00



3125

3125°

**10c Green, Type I (13).** Enormous margins all around including **bottom sheet margin**, deep rich color, "Lowell Mass. Jan. 17" circular datestamp

EXTREMELY FINE GEM. A SUPERB USED EXAMPLE OF THE 1855 10-CENT TYPE I IN THE FINEST CONDITION ATTAINABLE, GRADED SUPERB 98 BY THE P.F.

The 1855 10c Type I stamps are defined as having complete scrolls at bottom. They are only found on the bottom row of the plate (20 positions). For some reason, they were usually trimmed at bottom when they were separated, leaving a dearth of quality copies. This example, with its enormous margins, is an extreme exception to the rule.

Ex Eubanks. With 2021 (on cover) and 2022 P.F. certificates (Superb 98) ..... 750.00

- 3126 **10c Green, Ty. I (13).** Huge margins all around, deep rich color on bright paper, neat strike of circular datestamp
- EXTREMELY FINE GEM. A BEAUTIFUL USED EXAMPLE OF THE 1855 10-CENT TYPE I, GRADED XF-SUPERB 95 JUMBO BY P.S.E.
- With 2010 P.F. (ungraded) and 2007 P.S.E. certificates (XF-Superb 95 Jumbo; SMQ \$3,500.00). Only six grade higher (five at 98, one at 98J) and two others share this lofty grade. .... 750.00



3126





3127



3128



3129



3130

- 3127 **10c Green, Ty. I (13).** Large margins including part of adjoining stamp at right, intense shade and detailed impression on crisp paper, unobtrusive circular datestamp cancel, fresh and Extremely Fine, with 2000 P.F. and 2007 P.S.E. certificates (XF 90; SMQ \$1,500.00)..... 750.00
- 3128 **10c Green, Ty. I (13).** Position 94L1, large to full margins, deep rich color, **blue grid** cancel, Very Fine and choice, ex Eubanks, with 1987 P.F. and 2017 P.S.E. certificates (VF 80; SMQ \$825.00)..... 800.00
- 3129 **10c Green, Ty. I (13).** Large margins all around, deep rich color, cancelled by "Columbia Cal. Jan. 4" circular datestamp, Extremely Fine, with 2003 and 2013 P.F. certificates on a cover to New Sharon Me. (accompanies, slightly reduced at right and some edgewear)..... 750.00
- 3130 **10c Green, Ty. I (13).** Rich color, huge margins to clear including **bottom sheet margin**, red grid cancel, Very Fine, for some reason the bottom margins of the 10c Plate 1 were often trimmed, leaving a dearth of examples showing the type revealing large bottom margin like the stamp offered here, with 2022 P.F. certificate ..... 850.00



3131

- 3131 ★ **10c Green, Ty. II (14).** Original gum, h.r., large margins to clear, rich color, corner crease at top right, few small toned spots on back, otherwise Very Fine, scarce in original-gum condition ..... 5,000.00



3132



3133

- 3132 **10c Green, Ty. II (14).** Huge margins including significant portion of adjoining stamp at right and part of adjoining stamp at bottom, rich color on bright paper, grid cancels, Extremely Fine Gem, ex Kirke, with 2004 and 2006 P.F. certificates (XF-Superb 95)..... 145.00
- 3133 **10c Green, Ty. III (15).** Huge margins all around including part of adjoining stamps at sides, pretty shade, unobtrusive cancels, Extremely Fine Gem, with 2012 P.S.E. certificate (XF-Superb 95; SMQ \$650.00) ..... 145.00

- 3134 **10c Green, Ty. IV (16).** Position 76L1, recut at bottom, huge margins including part of adjoining stamp at right, rich color nicely complemented by bold **blue** Louisville Ky. circular datestamp

EXTREMELY FINE GEM USED EXAMPLE OF THE 1855 10-CENT TYPE IV ISSUE.

With 1992 and 2021 P.F. certificates (XF-Superb 95)  
..... 1,890.00



3134



3135

- 3135 **10c Green, Ty. IV (16).** Position 55L1, recut at bottom, huge margins to full including part of adjoining stamp at left, pretty shade, neat San Francisco circular datestamp, Very Fine and choice, ex Saadi, with 1988 P.F. certificate ..... 1,800.00

- 3136 **10c Green, Ty. IV (16).** Position 3R1, recut at top, large margins to full, deep rich color on bright paper, nicely complemented by **red grid** cancel, Very Fine and choice, a stamp with great visual appeal, this is the only position on the right pane which was recut, ex Eubanks, 1987 P.F. certificate no longer accompanies, with 2019 P.S.E. certificate..... 1,885.00



3136



3137

- 3137 **10c Green, Ty. IV (16).** Position 65L1, recut at top, large margins to clear, deep rich color on bright paper nicely complemented by well-struck **blue grid** cancel, Very Fine and choice, with 1986 P.F. and 2021 P.S.E. certificates ..... 1,790.00





3138

- 3138 **12c Black (17).** Huge margins including significant portion of adjoining stamp at left and **right sheet margin**, intense shade and impression, grid cancel, Extremely Fine Gem, with 2012 P.S.E. certificate (XF-Superb 95 Jumbo; SMQ \$2,000.00) ..... 260.00



3139

- 3139 **12c Black (17).** Huge to full margins including right **sheet margin** and portion of adjoining stamp at bottom, intense shade, circular datestamp cancel, Extremely Fine, with 2000 P.F. certificate ... 260.00



3140



3142



3141

- 3140 **12c Black (17).** Large margins to full at lower right and capturing portion of adjoining stamp at upper right, fine impression, blue town circular datestamp, Extremely Fine, with 2021 P.S.E. certificate (XF 90; SMQ \$500.00) ..... 275.00
- 3141 **12c Black (17).** Large margins to full at lower left, including parts of three adjoining stamps, intense shade and impression, faint strike of **blue** circular datestamp, Very Fine and choice, with 2008 P.F. certificate.. 275.00
- 3142 **12c Black (17).** Positions 89-90L1, horizontal pair, full even margins, neat strike of **red** circular datestamp at bottom, fresh, Extremely Fine, a lovely pair cancelled in red, with 1990 P.S.E. certificate ..... 660.00





3143

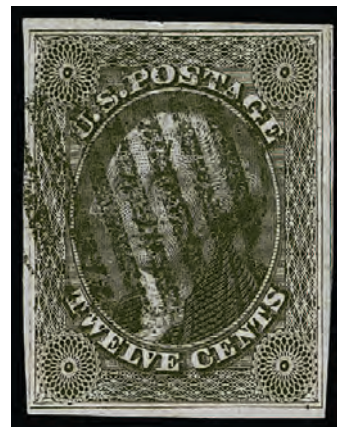

3144

- 3143 **12c Black (17).** Horizontal pair, huge margins to clear including part of adjoining stamp at left, bright shade, light strike of **blue** circular datestamp, Very Fine and choice, a pretty pair, ex Wagshal, with 2010 P.F. certificate ..... 630.00
- 3144 **12c Black, Very Thin Paper (17 var).** Full to mostly large margins, fine impression typical of printing on thin paper, grid cancel, Very Fine, the thin papers are often associated with Part India, which is described by Ashbrook as “undoubtedly from the very first impressions from the Twelve Cent plate. The engravings are very sharp and resemble die proofs or plate proofs on India. The shades of both these items are of the earliest known, the distinctive grayish.”, with 2021 P.F. certificate ..... 1,750.00

- 3145 **12c Black, Diagonal Half Used as 6c (17a).** Lower right half, margins just in on other sides, tied across the cut by manuscript and by “New-York 12cts. Feb. 24” integral-rate circular datestamp on piece, Fine example apparently not accepted for postage, with 1999 P.F. certificate, Scott value as a full cover \$2,500.00..... E. 400-500



3145

END OF SESSION ONE

# Live and Absentee Internet Bidding at Siegel

**ALL INTERNET BIDDING IS NOW HANDLED DIRECTLY FROM THE SIEGEL WEBSITE**

**REGISTERED BIDDERS MAY LEAVE BIDS IN ADVANCE OF THE SALE  
AND BID LIVE DURING THE AUCTION**

**DOWNLOAD THE SIEGEL APP FROM THE APPLE OR GOOGLE PLAY STORES**

This step-by-step guide will instruct you how to register and use the bidding interface.

Start by following the simple steps to become a registered internet bidder.

Once you have been approved for bidding, you can leave bids in advance of the sale, listen to the auction and place bids live with the click of a mouse.

## Registering with Siegel Auction Galleries

To bid, you must be registered and approved by Siegel.

To decide what you need to do, choose the description below that best fits you.



**I've already registered with Siegel and  
have been approved by Siegel for internet bidding**

Internet bidding works by allowing registered bidders to observe and place bids, either before the sale or in real-time during the auction.

Live Internet Bidding will work with any browser on both PC and Mac operating systems, or with our app..

Before bidding by internet for the first time, we recommend observing an auction in progress. This will help you develop a feel for the sale tempo and bidding interface.

**I'm a Siegel client, but I'm not registered to bid live**

Go to [bid.siegelauctions.com](http://bid.siegelauctions.com) and click on **Login** at the top. Then click on the link for **Sign Up Now**. We will match your new signup to your existing account.

## Log in and participate in the auction at [bid.siegelauctions.com](http://bid.siegelauctions.com)

When you're logged on as an internet bidder, the bidding interface shows a photo and description of the lot, the current bid (and your bidding status), options for placing competitive bids and buttons with bid increments.

- After you click on a bid amount, the auctioneer is immediately notified of your bid.
- Retracting a bid is not acceptable, so please bid carefully.
- You can track prior realizations from the bidding screen.



**I want to become a Siegel client and bid in auctions**

Go to [bid.siegelauctions.com](http://bid.siegelauctions.com) and click on **Login** at the top. Then click on the link for **Sign Up Now**. You will need to register and provide trade and banking references.

**"System Down" or "Lost Connection" events do occasionally happen.**

**If you have any problems with Live Internet Bidding please call 212-753-6421 for immediate assistance.**

SESSION TWO (LOTS 3146-3508)  
TUESDAY, MARCH 21, 2023, AT 1:30 P.M.

## 1857-60 ISSUE



3146



3147



3148

- 3146 ★ **1c Blue, Ty. I (18).** Plate 12, original gum, lightly hinged, rich color and attractive centering, beautifully showing the full Type I scrolls at bottom, couple short and one pulled perf at top, appears Very Fine, with clear 1987 P.F. certificate for a block of four (top right stamp)..... 2,100.00
- 3147 **1c Blue, Ty. I (18).** Plate 12, choice centering, radiant color, light cancel, fresh and Extremely Fine, with 1982 P.F. and 2012 P.S.E. certificates (XF 90; SMQ \$1,600.00) ..... 500.00
- 3148 **1c Blue, Ty. I (18).** Plate 12, pastel color, attractive centering and margins for this difficult issue, clearly showing the Ty. I design characteristics, light circular datestamp cancel, Very Fine, with 2000 P.F. certificate ..... 500.00

- 3149 **1c Blue, Ty. II/I (20/18).** Vertical pair from Plate 12, Type II at top and Type I at bottom, rich color, the Type I with particularly good centering and margins, clearly showing the design characteristics, **blue** circular datestamp cancels, overall Very Fine and attractive combination pair, with 2011 P.F. certificate ..... 890.00



3149



1857 ONE-CENT BLUE, TYPE Ia, SCOTT 19  
AN EXTREMELY RARE SOUND UNUSED EXAMPLE



3150

3150°(★) **1c Blue, Ty. Ia (19).** Bottom row of Plate 4, unused (no gum), well-balanced margins revealing the key design characteristics at top and the all important plumes at bottom, rich color, completely sound

VERY FINE AND CHOICE. AN EXTREMELY RARE SOUND AND CENTERED UNUSED EXAMPLE OF THE 1857 PERFORATED ONE-CENT TYPE Ia.

Type Ia was produced by only 18 of the 20 bottom-row positions on Plate 4. Although Plate 4 was designed with sufficient space to accommodate perforations, the height of the top row and bottom row positions resulted in the perforations often cutting into the design at either top or bottom. For this reason, stamps from the bottom row of Plate 4 with perforations clear of the design are especially desirable, since the characteristics of the type are complete (Type Ia) or nearly complete (Type Ic) at bottom. The stamp offered here is an extremely rare centered, sound unused example.

Ex Little. With 2015 P.F. certificate (VF 80). ..... 20,000.00



3151

3151 **1c Blue, Ty. Ia (19).** Plate 4, deep rich color on bright paper, face-free strike of circular datestamp cancel, single short perf at upper left

VERY FINE APPEARING EXAMPLE OF THE 1857 PERFORATED ONE-CENT TYPE Ia.

Type Ia was produced by only 18 of the 20 bottom-row positions on Plate 4. Although Plate 4 was designed with sufficient space to accommodate perforations, the height of the top row and bottom row positions resulted in the perforations often cutting into the design at either top or bottom.

With 2015 P.S.E. certificate ..... 9,500.00



3152

3152° **1c Blue, Ty. Ic (19b).** Position 47L4, E Relief, deep rich color, well-centered with design characteristics completely visible, light cancel

EXTREMELY FINE. A RARE SOUND AND WELL-CENTERED EXAMPLE OF THE ONE-CENT 1857 TYPE Ic.

This stamp is far scarcer than its catalogue or SMQ values would suggest, especially with four margins in sound condition.

With 2022 plating certificate from the One Cent Franklin Plating Archive. With 2023 P.S.E. certificate (VF-XF 85; SMQ \$4,250.00). Only four used examples of Scott 19b have even been deemed worthy of P.S.E. grading by their owners. Apart from this VF-XF 85 grade, there exist single examples at 95, 80 and 70..... 3,750.00



- 3153 ★ **1c Blue, Ty. II (20).** Position 74R12, showing **double transfer** at top, original gum, h.r., deep rich color, Very Fine and choice, with 2016 P.F. certificate ..... 1,050.00
- 3154 ★ **1c Blue, Ty. II (20).** Original gum, lightly hinged, rich color, wide margins to just in at top, fresh and Fine, with copy of 1987 for a block of four (bottom right stamp)..... 850.00
- 3155 **1c Blue, Ty. II, Major Plate Crack (20 var).** Position 23L2, deep rich color, showing dramatic vertical crack at left, light cancel leaves the entire design clearly visible, small corner crease at top right, Fine appearing example of this scarce distinctive variety ..... 1,400.00
- 3156 **1c Blue, Ty. II (20).** Position 2R4, **top row Plate 4 position**, deep rich color, unusually choice centering with wide and balanced margins, unobtrusive strike of circular datestamp, few insignificant unpunched perfs at upper right not mentioned on accompanying certificates, Extremely Fine, ex Hansen, with 1986 and 2005 P.F. certificates..... 1,250.00
- 3157 **1c Blue, Ty. III (21).** Plate 4, deep rich color, showing clear breaks in outer lines at top and bottom (the characteristics of the type), light strike of circular datestamp, tiny corner perf crease at bottom right, Very Fine appearance, with 1997 P.S.E. and 2022 P.S.A.G. certificates.. 1,400.00
- 3158 **1c Blue, Ty. III (21).** Position 45L4, attractive centering and margins showing the broken lines at top and bottom, light face-free cancel, Fine, with 2018 P.F. certificate ..... 1,400.00
- 3159 **1c Blue, Ty. IIIa (22).** Position 17R4, rich color on bright paper, light cancel, Very Fine and choice, with 2022 P.S.A.G. certificate (VF-XF 85)..... 475.00
- 3160 **1c Blue, Ty. IV (23).** Position 70L1L, recut once at top and bottom, pretty shade, New Orleans circular datestamp cancels, Very Fine and choice, ex Vogel, with 1998 and 2011 P.F. certificates ..... 550.00
- 3161 **1c Blue, Ty. IV (23).** Position 62L1L, recut once at top and bottom, rich color, neat circular datestamp cancel, Very Fine, with 1996 P.F. certificate..... 550.00
- 3162 **1c Blue, Ty. IV (23).** Positions 96-97L1L, horizontal pair, left stamp recut once at top and bottom, right stamp recut once at top, unusually choice centering for this perforated Plate 1 Late issue, cancelled by **blue** town datestamp, Very Fine, a beautiful pair, ex Vogel, with 2004 and 2011 P.F. certificates ..... 1,850.00



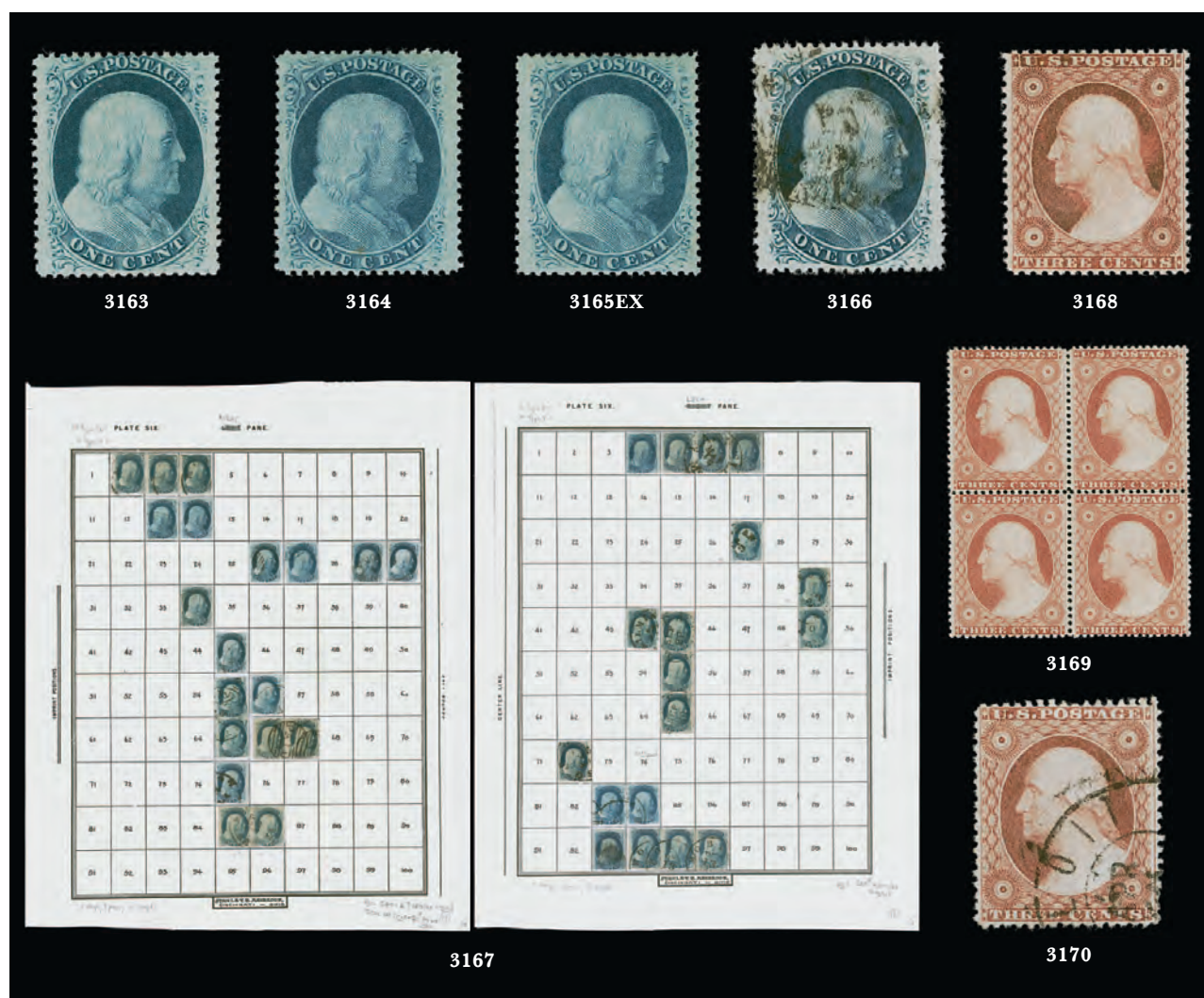

- 3163 ★★ **1c Blue, Ty. V (24). Mint N.H.**, radiant color, wide and balanced margins, Extremely Fine, with 2018 P.S.E. certificate (VF-XF 85; SMQ \$550.00), Scott value as hinged..... 140.00
- 3164 ★★ **1c Blue, Ty. V (24). Mint N.H.**, rich color, attractive centering and margins, Very Fine, with 2022 P.F. certificate (VF 80), Scott value as hinged..... 140.00
- 3165 ★★ **1c Blue, Ty. V (24).** Two **Mint N.H.** stamps from Plate 10, both with deep rich color and attractive centering, Very Fine, with 2018 P.F. certificates, the illustrated example graded VF 80 and identified as Pos. 48L10, Scott value as hinged.....**(Photo Ex)** 280.00
- 3166 **1c Blue, Ty. V (24).** Intense shade and impression, gorgeous centering, face-free cancel, Extremely Fine, with 2016 P.S.A.G. certificate (XF-Superb 95)..... 40.00
- 3167 **1c Blue, Ty. V, Va (24, 24 var).** Partial reconstruction of Plate 5 on Ashbrook plating pages, showing a total of 37 positions, including 18 from the left pane comprising seven Type Va and eleven Type V, 19 positions from the right pane comprising two Type V and 17 of Type Va, includes four curl positions (2R, 34R, 65R and 75R), four strips of three and two pairs including two of the four Type V positions from the right pane (Positions 85-86R), mostly town cancels with a couple in blue, some faults to be expected but overall many sound and very presentable examples, an impressive assembly and nucleus of scarce Plate 5 stamps, most of which were verified by Richard Celler ..... E. 1,500-2,000
- 3168 ★★ **3c Dull Red, Ty. III (26). Mint N.H.**, rich color, well-proportioned margins, Extremely Fine, with 2003 P.S.E. (as pair) and 2017 P.F. certificates (XF 90), Scott value as hinged ... 65.00
- 3169 ★田 **3c Dull Red, Ty. III (26).** Block of four, original gum, lightly hinged, attractive centering particularly for the top left stamp, Very Fine-Extremely Fine, a choice block..... 450.00
- 3170 **3c Dull Red, Ty. III (26).** Rich color, wide and centered margins, double-circle datestamp, Extremely Fine Gem, with 2016 P.S.E. certificate (XF-Superb 95; SMQ \$325.00) ..... 10.00



3171



3172



3173



3174

- 3171 **5c Brick Red (27).** With **stitch watermark** at top, radiant color and bright paper, choice centering with perfs clear of outer projections on all sides, light strike of 1859 circular datestamp, Extremely Fine, with 2017 P.F. certificate, Scott value without premium for the watermark ..... 1,450.00
- 3172 **5c Red Brown (28).** Rich color, grid and red cancels, well-proportioned margins, two tiny perf creases, Very Fine appearance, with 2018 P.S.A.G. certificate ..... 1,225.00
- 3173 **5c Indian Red (28A).** Radiant color, bold strike of New Orleans circular datestamp, Fine, with 2015 P.S.E. certificate ..... 3,750.00
- 3174 **5c Indian Red (28A).** Radiant color, pen cancel, corner crease at top right and minor soiling, still Fine, a stamp with remarkable color ..... 1,650.00



3175



3176



3177



3178

- 3175 (★) **5c Brown (29).** Unused (regummed), rich color, few short perfs at left, otherwise Fine.... 1,700.00
- 3176 **5c Brown (29).** Brilliant color, perfs scissors-separated but intact, light strike of black and red circular datestamps, well-balanced margins, Extremely Fine, with 2014 Weiss certificate (XF 90) ..... 400.00
- 3177 ★ **5c Orange Brown, Ty. II (30).** Original gum, lightly hinged, pretty color, wide margins, Very Fine and choice, with 1992 and 2002 P.F. certificates ..... 1,200.00
- 3178 (★) **5c Brown, Ty. II (30A).** Unused (no gum), rich color, wide margins, Very Fine, with 1979 P.F. certificate ..... 850.00





3179



3180



3181

- 3179 **10c Green, Ty. I (31).** Deep rich color on bright paper, unusually wide margins at top and bottom and clearly showing the characteristics of the type, neat strike of circular datestamp, Very Fine and choice, with 2018 P.F. certificate ..... 1,100.00
- 3180 **10c Green, Ty. I (31).** Wide margins which clearly shows the characteristics of the type, rich color, neat strike of San Francisco circular datestamp, Very Fine and choice ..... 1,100.00
- 3181 **10c Green, Ty. III (33).** Brilliant color nicely complemented by **red** grid cancel, well-balanced margins, fresh and Extremely Fine, with 2018 P.S.A.G. certificate (XF 90)..... 190.00



3182



3183



3184

- 3182 **10c Green, Ty. IV (34).** Position 55L1, recut at bottom, radiant color and bright paper, well-balanced margins, neat circular datestamp cancel, Extremely Fine, with 1985 and 2009 P.F. certificates ..... 2,400.00
- 3183 **10c Green, Ty. IV (34).** Position 3R1, recut at top, rich color, **blue** segmented cork cancel, small thin spots at top, small tear at bottom center, appears Extremely Fine..... 2,300.00
- 3184 **10c Green, Ty. IV (34).** Position 86L1, recut at top, rich color, neat strike of **red** circular datestamp and grid duplex cancel, fresh and Fine, with 2004 P.F. certificate... 2,375.00





3185

- 3185 ★★ **10c Green, Ty. V (35).** Mint N.H., selvage at top, outstanding centering with very wide margins, rich color and detailed impression

EXTREMELY FINE GEM. A BEAUTIFUL STAMP GRADED XF-SUPERB 95 BY THE P.F. THIS IS THE HIGHEST GRADED MINT NEVER-HINGED SCOTT 35 WE HAVE EVER OFFERED.

This is, in fact, the highest grade either the Philatelic Foundation or Professional Stamp Experts has given to a Mint N.H. No. 35 (90 is the highest in the P.S.E. population report).

With 2021 P.F. certificate (XF-Superb 95). This is the highest grade awarded. Neither Scott nor SMQ price this in Mint N.H. condition. Scott value as hinged ..... 210.00



3186

- 3186 ★ **10c Green, Ty. V (35).** Original gum, lightly hinged, rich color and choice centering, Extremely Fine, with 2001 P.F. certificate ..... 210.00



3187

- 3187 **12c Black, Plate 1 (36).** Exceptional centering for this difficult issue, intense shade, lightly cancelled by the rim of a circular datestamp

EXTREMELY FINE GEM. A SUPERB USED EXAMPLE OF THE 12-CENT 1857 ISSUE FROM PLATE 1.

With 1994 P.F. and 2009 P.S.E. certificates (XF-Superb 95; SMQ \$2,750.00). Only three grade higher (at 98). ..... 300.00



3188

- 3188 **12c Black, Plate 1 (36).** Crisp impression, well-proportioned margins, bold strike of large Boston "Paid" grid cancel, Extremely Fine, with 2021 P.S.A.G. certificate (XF 90)..... 310.00



3189



3190



3191



3192

- 3189 **12c Black, Plate 1 (36).** Choice centering, light circular datestamp cancel, Extremely Fine, with 1988 P.F. certificate for horizontal pair (right stamp), with 2004 P.S.E. certificate for this single (XF 90; SMQ \$950.00) ..... 300.00
- 3190 **12c Black, Plate 1 (36).** Intense shade and impression, face-free **red** cancel at lower right, Very Fine and choice, a difficult issue to obtain with decent centering, with 2021 P.S.E. certificate (VF 80; SMQ \$350.00)..... 320.00
- 3191 ★ **12c Black, Plate 3 (36B).** Original gum, intense shade, nicely centered, fresh and Very Fine, with 2019 P.S.E. certificate ..... 775.00
- 3192 (★) **12c Black, Plate 3 (36B).** Unused (no gum), unusually wide margins at sides and also well-centered top-to-bottom, tiny toned spot at bottom left is inconsequential and not mentioned on certificate, still Extremely Fine, with 1988 P.F. certificate ..... 375.00



3193



3194



3195



3196

- 3193 **24c Gray Lilac (37).** Rich color and detailed impression, **red** grid cancel, wide margins, fresh and Extremely Fine, with 1998 P.F. and 2011 P.S.E. certificates (XF 90; SMQ \$1,050.00) ..... 465.00
- 3194 **24c Gray Lilac (37).** Bright color nicely complemented by **red** grid cancel, Extremely Fine, ex Hansen, with 2002 P.F. and 2008 P.S.E. certificates (VF-XF 85; SMQ \$550.00) .. 465.00
- 3195 **24c Gray Lilac (37).** Radiant color and detailed impression on bright paper, beautiful strike of **red** grid cancel, wide margins to just touched at bottom, Very Fine and choice, with 1999 P.S.E. and 2010 P.F. certificates ..... 465.00
- 3196 ★ **24c Lilac, Imperforate (37c).** Without gum as produced, large margins, rich color, Very Fine and choice ..... 1,500.00





3197



3198



3199

- 3197 ★ **30c Orange (38).** Original gum, bright color with just a couple hints of oxidation, choice centering and margins, Very Fine, with 2018 P.S.E. certificate (OGph, VF 80; SMQ \$2,100.00)..... 1,900.00
- 3198 **30c Orange (38).** Vibrant color, wide and balanced margins, face-free grid cancel, Extremely Fine, with 1998 P.F. and 2004 P.S.E. certificates (XF 90; SMQ \$1,200.00) ..... 500.00
- 3199 **30c Orange (38).** Choice margins and centering, brilliant color, black grid and red circular date-stamp cancels, Extremely Fine, a beautiful stamp, with 1997 P.F. and 2007 P.S.E. certificates (XF 90; SMQ \$1,200.00) ..... 550.00

- 3200°★ **90c Blue (39).** Original gum, rich color, choice centering with balanced margins  
EXTREMELY FINE ORIGINAL-GUM EXAMPLE OF THE 90-CENT 1860 ISSUE.  
With 2022 P.F. certificate (VF-XF 85) ..... 3,000.00



3200



3201

- 3201 (★) **90c Blue (39).** Unused (no gum), wide margins and essentially perfect centering, deep rich color on bright paper  
EXTREMELY FINE GEM UNUSED EXAMPLE OF THE 90-CENT 1860 ISSUE, GRADED XF-SUPERB 95 BY P.S.E.  
This is the ideal stamp for the condition conscious collector who values choice centering above original gum. With 1989 P.F. and 2008 P.S.E. certificate (NG, XF-Superb 95; SMQ \$3,250.00). Only one unused Scott 39 grades higher in the P.S.E. Population Report — a no-gum example at 98. The highest original gum grade is 95..... 1,400.00

- 3202 (★) **90c Blue (39).** Unused (no gum), deep rich color, well-balanced margins, Extremely Fine, with 2021 P.S.E. certificate (NG, XF 90; SMQ \$1,900.00)..... 1,400.00



3202



1875 REPRINT OF 1857-60 ISSUE

- 3203 ★ **5c Orange Brown, Reprint (42).** Without gum as issued, radiant color, fresh and Fine, only 878 sold ...  
..... 1,200.00



3203



3204

- 3204 ★ **90c Deep Blue, Reprint (47).** Without gum as issued, rich color, small thin spot at top right, perfs scissors-separated but mostly intact, Fine appearance, only 454 sold ..... 3,750.00

1861-66 ISSUE

- 3205 **10c Dark Green, First Design (62B).** Rich color in a dark shade, unusually light cancel, Very Fine, with 1985 and 2000 P.F. certificates ..... 1,750.00



3205



3206

- 3206 ★田 **1c Blue (63).** Block of four, original gum, h.r., rich color, top right stamp corner crease at top right ending in small tear, otherwise Very Fine..... 1,600.00

1861 3-CENT PINK, SCOTT 64  
MINT NEVER-HINGED



3207

3207°★★ **3c Pink (64). Mint N.H.,** vivid Pink color

FINE AND EXTREMELY RARE MINT NEVER-HINGED EXAMPLE OF THE 1861 3-CENT PINK.

The 1861 3c Pink, Scott 64, is one of the most difficult stamps of the 1861-66 Issue to find in sound, original-gum condition. As difficult as that is, finding one in Mint N.H. condition is another matter entirely.

With 2021 P.F. and 2022 P.S.E. certificates. Scott value as hinged..... 14,000.00



- 3208 **3c Rose (65)**. Brilliant color, **blue** grid cancel, gorgeous centering, Extremely Fine Gem, with 2016 P.S.A.G. certificate (XF-Superb 95)..... 4.00
- 3209° **5c Buff (67)**. Radiant color nicely complemented by **blue** Baltimore Md. circular datestamp, outstanding centering with balanced margins  
 EXTREMELY FINE GEM. A SUPERB USED EXAMPLE OF THE 1861 5-CENT BUFF STAMP IN TERMS OF COLOR, CENTERING, PERFORATIONS AND CANCELLATION. THIS STAMP, GRADED XF-SUPERB 95 BY P.S.E., IS EASILY ONE OF THE FINEST IN EXISTENCE.  
 Due to narrow spacing on the 5c plate, it is very difficult to find centered copies with the perforations clear of the design on all sides. The stamp offered here, with its choice centering, fresh color and neat blue Baltimore cancel is a condition rarity.  
 With 1999 and 2021 P.F. certificates (XF-Superb 95). With 2023 P.S.E. certificate (XF-Superb 95; SMQ \$6,500.00). This is the highest grade awarded to a Scott 67 in any condition category, and it is shared by only seven others.  
 ..... 780.00
- 3210 **5c Buff (67)**. Brilliant color, neat strike of San Francisco cogwheel cancel, well-balanced margins, Extremely Fine, with 2019 P.S.A.G. certificate ..... 750.00
- 3211 **5c Buff (67)**. Bright shade, attractive centering and margins, light cancel, Very Fine, with 1983 P.F. certificate ..... 750.00
- 3212 **5c Brown Yellow (67a)**. Rich color which appears to us as Buff but certified as Brown Yellow, well-centered with balanced margins, target cancel, fresh and Very Fine, with 2021 P.F. certificate (VF 80) ..... 1,100.00
- 3213 **10c Green (68)**. Detailed impression, Jumbo margins, light strike of target cancel, Extremely Fine Gem, with 2019 P.S.A.G. certificate (XF-Superb 95 Jumbo) ..... 60.00
- 3214 **Lord & Taylor, New York N.Y., 10c Green (EP124)**. Stamp superbly positioned showing full labels at top and bottom, mica shows few sizable cracks, still Very Fine and very scarce despite the modest catalogue value, we have offered only two examples since 2008 and the last example realized double this Scott value, the Reed census reports 16-20 known ..... 1,150.00



3209





3215



3216



3217



3218

- 3215 (★) **12c Black (69)**. Unused, described on P.F. certificate as “redistributed original gum”, on P.S.E. certificate as “regummed”, arguments can be made for either case, dark color and detailed impression on bright white paper, wide margins, Very Fine, with 2001 P.F. and 2019 P.S.E. certificates as described above, Scott value as original gum \$1,700.00, as no-gum ..... 675.00
- 3216 **12c Black (69)**. Choice centering with wide balanced margins, clear strike of “Paid” cancel and also with trace of red transit cancel at lower left, Extremely Fine Gem, a gorgeous stamp, ex Vogel, with 2010 P.F. certificate (XF 90XQ) ..... 135.00
- 3217 **12c Black (69)**. Bright shade, bold strike of target and red circular datestamp cancels, well-balanced margins, Extremely Fine, with 2008 P.S.E. certificate (XF 90; SMQ \$375.00) ..... 135.00
- 3218 **24c Red Lilac (70)**. Choice centering and margins, wonderful depth of color, grid cancel, Extremely Fine, with 2010 P.F. certificate ..... 300.00



3219



3220



3221



3222

- 3219 **24c Red Lilac (70)**. Deep rich color, crisp impression, grid cancel, Extremely Fine, with 2007 P.F. certificate (VF-XF 85) ..... 300.00
- 3220 **24c Brown Lilac (70a)**. Well-centered, pretty color, perfect strike of **11 Bars in Circle geometric cancel**, Extremely Fine stamp and cancel, very striking, with 2010 P.S.E. certificate ..... 325.00
- 3221 **24c Brown Lilac (70a)**. Radiant color, unusually wide margins, face-free strike of **New York Star in Circle fancy cancel**, Very Fine, a huge stamp, with 2012 P.S.E. certificate .. ..... 325.00
- 3222 **24c Steel Blue (70b)**. Deep color in the true Steel Blue shade, cancelled by black grid and **red cork**, fresh and Fine example of this desirable shade, accompanied by undated P.F. certificate (no. 250271) ..... 865.00

- 3223 **24c Violet, Thin Paper (70c).** Deep rich color, grid cancel, well-balanced margins  
 VERY FINE AND CHOICE USED EXAMPLE OF THE 1861  
 24-CENT VIOLET, SCOTT 70c.  
 With 2017 P.F. certificate (VF-XF 85)..... 2,250.00



3223



3224

- 3224 **24c Violet, Thin Paper (70c).** Well-centered, attractive color, bold target cancel, Very Fine example of this elusive shade, with 2006 P.F. certificate 2,250.00

- 3225 **24c Violet, Thin Paper (70c).** Deep color, attractive centering and margins, lightly-struck San Francisco double-circle datestamp cancels, fresh and Fine example of this elusive shade, with 2008 P.S.E. certificate ..... 2,250.00



3225



3226

- 3226 ★ **30c Orange (71).** Original gum, vibrant color, pulled perfs at top left and lower right, trivial toned spot at top left, otherwise Very Fine ..... 2,600.00





3227



3228



3229

- 3227     **30c Orange (71).** Bright color nicely complemented by **blue** Cincinnati circular date-stamp, choice centering, Extremely Fine, with 2015 P.F. certificate (XF 90)..... 265.00
- 3228 (★) **90c Blue (72).** Unused (no gum), excellent centering, wide margins, attractive color, Extremely Fine, with 2021 P.F. certificate (VF-XF 85)..... 1,200.00
- 3229 (★) **90c Blue (72).** Unused (no gum), bright color, wide margins, fresh and Very Fine, with 1992 and 2008 P.F. certificates ..... 1,200.00



3230

3230

- 90c Pale Blue (72a).** Radiant color nicely complemented by bold **red** circle of wedges cancel, Very Fine and choice, a lovely stamp, ex Saadi, pencil "A.D." (A. Diena) initials on back, with 1991 and 2014 P.F. certificates (VF 80)..... 800.00



3231



3232

- 3231     **90c Blue (72).** Bright color, extra wide margins, light strike of crossroads cancel, Very Fine, with 1985 P.F. certificate ..... 625.00
- 3232     **90c Blue (72).** Attractively centered, bright color and clear impression, neat San Francisco cogwheel cancel, Very Fine, with 2010 P.F. certificate..... 625.00





3233



3234



3235



3236

- 3233 **2c Black (73)**. Detailed impression, face-free cancel, gorgeous centering with wide margins, Extremely Fine Gem, with 2019 P.S.A.G. certificate (XF-Superb 95)..... 65.00
- 3234 **5c Red Brown (75)**. Warm color, grid cancel, well-balanced margins, Extremely Fine, with 1990 P.F. certificate ..... 425.00
- 3235 **5c Red Brown (75)**. Choice centering, lovely warm color nicely complemented by **blue** Baltimore circular datestamp, short perf at lower right, still Extremely Fine ..... 455.00
- 3236 **5c Dark Brown (76a)**. Wonderful depth of color, attractive margins and centering, black segmented cork and **red** circular datestamp cancels, fresh and Very Fine, with 2010 P.F. certificate..... 445.00

- 3237 ★ **15c Black (77)**. Original gum, detailed impression, light vertical crease, Very Fine appearance..... 5,000.00



3237



3238



3239



3240



3241

- 3238 **15c Black (77)**. Sharp proof-like impression, choice centering, cork cancel, Extremely Fine, with 2019 P.S.A.G. certificate (XF 90) ..... 175.00
- 3239 ★ **24c Lilac (78)**. Slightly disturbed original gum, rich color, faint horizontal crease at top along perfs, reperfed at left, Very Fine appearance..... 2,750.00
- 3240 **24c Lilac (78)**. Rich color, choice centering, large **3-bar segmented grid** and **red** circular datestamp cancels, Extremely Fine, ex Saadi, with 1997 P.F. certificate..... 440.00
- 3241 **24c Grayish Lilac (78a)**. Deep shade, excellent centering, bold crossroads cancel, Extremely Fine Gem, with differing certificate grades, with 2003 and 2022 P.F. certificate (XF-Superb 95), with 2022 P.S.E. certificate (XF 90; SMQ \$1,000.00)..... 425.00

## 1867-68 GRILLED ISSUE



3242

- 3242° ★ **3c Rose, A. Grill (79).** Original gum, h.r. at top, clear grill which covers the entire stamp and with most perforations intact, rich color

FINE. A RARE ORIGINAL-GUM EXAMPLE OF THE 1867 3-CENT ALL-OVER GRILL.

The August 1867 3c experimental A Grill was the first grilled issue. It was soon learned that the all-over grill weakened the paper and interfered with perforating and separating, resulting in rough perforations and pieces torn out of the margins when split apart. Within two months of A Grill production the apparatus was modified by dividing the embossed area into small rectangular units within each stamp (C Grill).

Ex "Laila". With 1975, 1988 and 2005 P.F. certificates. .... 8,500.00

- 3243 **3c Rose, C. Grill (83).** Deep rich color, clearly defined grill, light cancel, fresh and Fine, with 2009 P.F. certificate..... 1,100.00



3243



3244

- 3244 **3c Rose, Partially Erased C. Grill (83 var).** Wide margins, bright color, light strike of large grid cancel, clearly defined grill showing partial erasure of continuous grill at right, Very Fine and scarce, in a few areas of the C Grill (Positions 99-100R, 89-90R, 79-80R, 68-69R and 1-2L, 11-12L, 21-22L and 31-32L), the points between grills were insufficiently planed away or erased when the all-over A Grill was converted to the smaller C Grill, this is a particularly choice example, from our 2002 Rarities sale, with 1986 P.F. certificate..... 2,750.00

- 3245 **3c Rose, Partially Erased C. Grill (83 var).** Bright color, bold rosette cancel, clearly defined grill showing partial erasure of continuous grill at left, small corner crease at top right, Fine appearance and scarce, in a few areas of the C Grill (Positions 99-100R, 89-90R, 79-80R, 68-69R and 1-2L, 11-12L, 21-22L and 31-32L), the points between grills were insufficiently planed away or erased when the all-over A Grill was converted to the smaller C Grill, with 1996 P.F. certificate ..... 2,750.00



3245



- 3246 **3c Rose, Partially Erased C. Grill (83 var).** Bright color, light cancel, clearly defined grill showing partial erasure of continuous grill at left, well-centered but we believe reperfed at left (not mentioned on P.S.E. certificate), Very Fine appearance and scarce, in a few areas of the C Grill (Positions 99-100R, 89-90R, 79-80R, 68-69R and 1-2L, 11-12L, 21-22L and 31-32L), the points between grills were insufficiently planed away or erased when the all-over A Grill was converted to the smaller C Grill, with clear 1993 P.S.E. certificate..... 2,750.00



3246



3247

- 3247 ★ **3c Rose, C. Grill, Points Down (83 var).** Bright color, clear points-down grill, grid cancel, Very Fine, a rare example of this variety which was caused when the sheet was laid down with the gummed side facing the depressions in the grill, interestingly every example of this grill variety listed in Power Search is for an unused stamp, this is the first used example we have offered in at least 30 years, ex Floyd, with 1993 P.F. certificate ..... 1,400.00

- 3248 **2c Black, Z. Grill (85B).** Intense shade, beautifully centered, perfectly clear grill, circle of wedges cancel, Very Fine and choice, a particularly attractive example of this scarce grill, with 1996 P.F. certificate ..... 1,100.00



3248



3249

- 3249 **2c Black, Z. Grill (85B).** Bright color, segmented cork cancel, fresh and Very Fine, with 2022 P.F. certificate ..... 1,100.00

1868 3-CENT ROSE, Z GRILL, SCOTT 85C  
ORIGINAL GUM, GRADED XF-90



3250

3250°★ **3c Rose, Z. Grill (85C).** Original gum, clearly-defined grill, bright shade and crisp impression, almost impossible centering for this issue with balanced margins

EXTREMELY FINE. AN EXCEPTIONAL AND EXTREMELY RARE ORIGINAL-GUM STAMP. THE 1868 3-CENT Z GRILL IS ONE OF THE RAREST OF THE REGULARLY-PRODUCED GRILLED ISSUES, ESPECIALLY IN THIS CENTERED, ORIGINAL-GUM CONDITION. THIS STAMP IS GRADED XF 90 BY THE PHILATELIC FOUNDATION — THE HIGHEST GRADE AWARDED.

The 3c Z Grill was in production for only a short period of time before the device was replaced with the F Grill. Only a small number of 3c sheets were fed thru the Z Grill, which accounts for the rarity of surviving examples, especially in sound, original-gum condition. Our review of past auctions, including Power Search, found precious few sound copies with at least Very Fine centering.

With 2021 P.F. certificate (XF 90). This is the highest grade awarded by the P.F. to an original gum Scott 85C (shared by one other). By way of comparison, the highest grade awarded by P.S.E. is VF 80 (two examples)..... 25,000.00





- 3251 ★ **3c Rose, E. Grill (88).** Original gum, deep rich color and sharp proof-like impression, clear grill, fresh and Fine, with 2000 P.F. certificate..... 1,050.00
- 3252 ★ **10c Green, E. Grill (89).** Original gum, h.r., clear grill, rich color, reperfed, Very Fine appearance..... 5,000.00
- 3253 **10c Green, E. Grill (89).** Deep rich color, choice centering and margins, beautifully defined circle of V's cancel, Extremely Fine, with 2001 and 2005 P.S.E. certificates (XF 90; SMQ \$1,100.00)..... 350.00
- 3254 **1c Blue, F. Grill (92).** Brilliant color, well-centered, perfect strike of rosette cancel, Very Fine and choice, with 2007 P.F. certificate (VF-XF 85)..... 425.00
- 3255 ★ **5c Brown, F. Grill (95).** Glazed original gum, h.r., rich color, clear grill, Fine.. 3,250.00
- 3256 **5c Brown, F. Grill (95).** Deep dark color, well-centered and clear grill, bold cork cancel, Very Fine and choice, with 2009 P.F. certificate (VF 80) ..... 850.00
- 3257 **12c Black, F. Grill (97).** Choice centering and proof-like impression, light cork cancel, fresh and Extremely Fine, ex Hansen, with 2000 P.F. and 2008 P.S.E. certificates (XF 90; SMQ \$750.00) ..... 250.00

- 3258° ★ **15c Black, F. Grill (98).** Original gum, lightly hinged, clear grill impression, well-centered with nicely balanced margins  
 VERY FINE ORIGINAL-GUM EXAMPLE OF THE 1868  
 15-CENT F GRILL.  
 With 2022 P.S.E. certificate..... 4,250.00



3258



3259



3260



3261



3262

3259 **15c Black, F. Grill (98).** Well-centered, wide margins, light target cancel, Extremely Fine, with 2021 P.S.A.G. certificate (XF 90) ..... 275.00

3260 **30c Orange, F. Grill, Double Grill (100 var).** Showing clear double grill which is mostly overlapping, bright color, circle of wedges cancel, small creases at right, Very Fine appearance, with 2021 Crowe certificate ..... 1,150.00

3261 **90c Blue, F. Grill (101).** Rich color, clearly-defined grill, circle of wedges cancel, small thin spot in grill, Very Fine appearance ..... 2,500.00

3262 **90c Blue, F. Grill (101).** Clearly-defined grill points, rich color, cork cancel, small repairs, Fine appearance ..... 2,500.00

3263 (★) **1c Blue, Re-Issue (102).** Unused (no gum), bright color and well-centered, Very Fine and choice ..... 350.00



3263

## 1869 PICTORIAL ISSUE



3264



3265



3266



3267

3264 ★ **1c Buff (112).** Original gum, exceptionally well-centered, rich color, Extremely Fine, with 1992 and 2006 P.F. certificates (XF 90), we feel this is every bit a 95 ..... 575.00

3265 **1c Buff (112).** Rich color, precise centering, cork cancel, Extremely Fine Gem, with 2019 P.S.E. certificate (XF-Superb 95; SMQ \$1,450.00) ..... 140.00

3266 **1c Buff (112).** Brilliant color, unusual cork cancel, wide margins, Extremely Fine Gem, with 2021 P.S.A.G. certificate (XF-Superb 95) ..... 140.00

3267 **1c Buff (112).** Bright shade on crisp paper, neat quartered cork cancel, fresh and Extremely Fine, ex Kirke and Curtis, with 1997, 2006 and 2015 P.F. certificates (XF 90) ..... 140.00



- 3268 ★★ **2c Brown (113).** Mint N.H., deep rich color and proof-like impression, choice centering with wide and balanced margins

EXTREMELY FINE GEM. A SUPERB MINT NEVER-HINGED EXAMPLE OF THE 2-CENT 1869 PICTORIAL ISSUE. THIS IS ONE OF THE FINEST EAMPLES WE HAVE ENCOUNTERED.

With 2019 P.F. certificate (XF 90). By way of comparison, the P.S.E. Population Report lists only one Scott 113 at the 90 grade in Mint N.H. condition, with none higher. We last offered that example in 2009. Unlisted in Scott as Mint N.H. Scott value as hinged ..... 500.00



3268



3269

- 3269 ★ **2c Deep Brown (113).** Original gum, wonderful depth of color on bright paper, choice centering and margins, Extremely Fine, with 2016 P.S.E. certificate as Brown but it is at least Deep Brown if not Dark Brown (OGph, XF 90; SMQ \$1,650.00)..... 500.00



3270



3271



3272



3273

- 3270 ★ **2c Brown (113).** Original gum, lightly hinged, rich color, well-centered with wide margins, Very Fine and choice, with 2002 P.F. certificate..... 500.00
- 3271 ★ **2c Brown (113).** Original gum, barely hinged, rich color, nicely centered, Very Fine and choice, with 1999 P.F. certificate ..... 500.00
- 3272 **2c Brown (113).** Outstanding centering with balanced margins, deep rich color, very light cork cancel, Extremely Fine Gem, a beautiful stamp, ex Kirke and Morton, with 2003 (as a strip of three), 2015 and 2020 P.F. certificates (XF-Superb 95) ..... 80.00
- 3273 **2c Brown, Double Grill (113 var).** Bright shade, light strike of cork cancel, wide margins, Extremely Fine Gem, with 2021 P.S.E. certificate (XF-Superb 95; SMQ \$900.00 with no premium for the double grill) ..... 310.00



3274

3274 ★★ **3c Ultramarine (114).** Mint N.H., brilliant color on bright paper, beautifully centered with wide margins

EXTREMELY FINE GEM. A SUPERB MINT NEVER-HINGED EXAMPLE OF THE 3-CENT 1869 PICTORIAL ISSUE, GRADED XF-SUPERB 95 BY THE PHILATELIC FOUNDATION.

Ex Floyd. With 2001 and 2006 P.F. certificates (XF-Superb 95). By way of comparison, only three grade higher in the P.S.E.'s Population Report. Scott value as hinged ..... 225.00



3275



3276

3275 **3c Ultramarine (114).** Brilliant color, choice centering with wide margins, neat target and circular datestamp cancels, Extremely Fine Gem, with 2008 P.S.E. and 2015 P.F. certificates (both XF-Superb 95; SMQ \$1,200.00), only ten grade higher (nine at 95J, one at 98) ..... 18.00

3276 **3c Ultramarine (114).** Rich color on bright paper, choice centering, **blue** target cancel, Extremely Fine Gem, with 2022 P.S.A.G. certificate (XF-Superb 95)..... 23.00

3277 **6c Ultramarine (115).** Deep rich color and proof-like impression on bright paper, bold strike of **blue grid** cancel, unusually wide and balanced margins

EXTREMELY FINE GEM. A SUPERB USED EXAMPLE OF THE 6-CENT 1869 PICTORIAL ISSUE, GRADED XF-SUPERB 95 BY BOTH P.S.E. AND THE P.F.

Ex Bowman. With 1985, 1999 and 2015 P.F. and 2008 P.S.E. certificates (latter two XF-Superb 95; SMQ \$1,900.00). Only two grade higher (at 98J) and only three others share this desirable grade. These are low population numbers — the last we offered at this grade realized \$5,000 hammer in 2019. .... 250.00



3277





- 3278 **6c Ultramarine (115).** Rich color on bright paper, Jumbo margins, cork cancel, Extremely Fine Gem, with 2019 P.S.A.G. certificate (XF-Superb 95 Jumbo)..... 225.00
- 3279 **6c Ultramarine (115).** Rich color, cork cancel, choice centering, Extremely Fine, with 2019 P.S.A.G. certificate (XF 90)..... 225.00
- 3280 **10c Yellow (116).** Vibrant color, neat strike of quartered cork and circular datestamp duplex cancel, wide and balanced margins, Extremely Fine Gem, with 2013 P.S.A.G. and 2015 P.F. certificates (both XF-Superb 95), by way of comparison only five grade higher at P.S.E..... 110.00
- 3281 **10c Yellow (116).** Vivid color nicely complemented by central strike of **blue** target cancel, wide margins, Extremely Fine, with 2020 P.S.A.G. certificate (XF-Superb 95)..... 145.00
- 3282 **10c Yellow (116).** Bright shade, target and circular datestamp cancels, Extremely Fine, with 2020 P.S.A.G. certificate (XF 90)..... 110.00
- 3283 **12c Green (117).** Rich color, light strike of target cancel, unusually wide and balanced margins, Extremely Fine Gem, with 2000 and 2008 P.F. certificates (XF-Superb 95) ..... 130.00
- 3284 **12c Green (117).** Rich color and proof-like impression, wide and balanced margins, cork cancel, Extremely Fine Gem, with 1994 P.F. and 2017 P.S.A.G. certificates (XF-Superb 95)..... 130.00
- 3285 **12c Green (117).** Intense shade and impression, cork cancel, well-balanced margins, Extremely Fine, with 2020 P.S.A.G. certificate (XF 90)..... 130.00
- 3286 **12c Green (117).** Ten used stamps with **red cancels**, clear strikes of mostly cork, also couple circular datestamp, most with decent centering, a couple small flaws may be found but overall Fine-Very Fine and attractive group, two certificates accompany .....**(Photo Ex/Website PDF)** 2,800.00
- 3287 **12c Green (117).** Balance of 33 stamps, collected for a range of cancels with some better included, unusual thin target, other target, letter "K", "Paid 3" in circle, propeller in circle, concentric circle, one red, others, few faults to be expected in a group such as this but an impressive balance, Fine or appear so, Scott value as all normal cancels.....**(Photo Ex/Website PDF)** 4,290.00



3288

3288

**15c Brown & Blue, Ty. I (118).** Bright colors, wide and balanced margins, bold strike of cork cancel

EXTREMELY FINE GEM. A STUNNING USED EXAMPLE OF THE 15-CENT TYPE I 1869 PICTORIAL ISSUE.

With 2021 P.F. certificate (XF-Superb 95). By way of comparison P.S.E. has graded only four higher. .... 850.00

3289

**15c Brown & Blue, Ty. I (118).** Rich colors, choice centering with wide and balanced margins, cork cancels

EXTREMELY FINE GEM. A BEAUTIFUL USED EXAMPLE OF THE 15-CENT TYPE II 1869 PICTORIAL ISSUE.

With 2020 P.S.A.G. certificate (XF-Superb 95)..... 850.00



3289



3290

3290

**15c Brown & Blue, Ty. I (118).** Deep rich colors, vignette shifted slightly downwards, bold quartered cork cancel, fresh and Extremely Fine, ex Kirke, with 2005 P.S.E. and 2014 P.F. certificates (both XF 90; SMQ \$1,750.00) ..... 850.00

3291

**15c Brown & Blue, Ty. I (118).** Detailed impressions, cork cancel, choice centering, Extremely Fine, with 2020 P.S.A.G certificate (XF 90). 850.00



3291



- 3292 **15c Brown & Blue, Ty. I (118).** Brilliant colors, choice centering with wide and balanced margins, segmented cork cancel, Extremely Fine, a pretty stamp, small purple backstamp, with 1989 P.S.E. and 2006 P.F. certificates (XF 90) ..... 850.00



3292



3293

- 3293° **15c Brown & Blue, Ty. I (118).** Deep rich colors, wide margins and choice centering, cork cancel, Extremely Fine, with 2021 P.S.E. certificate (XF 90; SMQ \$1,750.00) ..... 850.00

- 3294 **15c Brown & Blue, Ty. I (118).** Rich colors, well-centered with nicely balanced margins, very light cork cancel, Very Fine and choice, with 2007 P.S.E. certificate ..... 850.00



3294



3295

- 3295 **15c Brown & Blue, Ty. I (118).** Wide margins and attractively centered, rich colors, red cork cancel, Very Fine, with 1991 and 2003 P.F. certificates ..... 935.00



3296



3297



3298EX

- 3296 **15c Brown & Blue, Ty. I (118).** Rich colors, with **dramatic vignette shift** to the right which extends well into the perfs, cork cancel, Very Fine and most unusual, Scott value with no premium for the shift..... 850.00
- 3297 **15c Brown & Blue, Ty. I (118).** Deep rich colors nicely complemented by bold **red** 12c credit date stamp, centered to top, Fine, with 1988 P.F. certificate ..... 985.00
- 3298 **15c Brown & Blue, Ty. I, II, 30c Ultramarine & Carmine (118, 119, 121).** Including three of 30c, **each with vignette shift**, No. 118 shifted strongly downwards, No. 119 shifted up and to the right, two 30c shifted down and showing white space between impressions, last 30c shifted slightly upwards, few faults, Fine appearance, a striking and unusual group, two 30c with certificates ..... **(Photo Ex/Website PDF)** 2,390.00

- 3299 ★田 **15c Brown & Blue, Ty. II (119).** Block of four, disturbed original gum, centered to the bottom as are virtually all blocks of this issue we have sold, hinge reinforced perfs at bottom, Fine, with clear 1980 P.F. certificate, Scott value \$15,750.00 ..... E. 1,000-1,500



3299



3300

- 3300 **15c Brown & Blue, Ty. II (119).** Beautifully balanced margins, exceptional depth of colors complemented by bold **blue target** cancel
- EXTREMELY FINE GEM. A BEAUTIFUL USED EXAMPLE OF THE 15-CENT TYPE II 1869 PICTORIAL WITH A BOLD BLUE TARGET CANCEL.
- With 1991, 2002 and 2013 P.F. certificates (XF-Superb 95 XQ). The "XQ" denotes "Extraordinary Quality"..... 250.00





3301



3302

- 3301     **15c Brown & Blue, Ty. II (119).** Deep rich colors and proof-like impressions on bright paper, bold strike of cork cancel, wide margins, Extremely Fine, with 2012 P.F. certificate (XF 90) ..... 190.00
- 3302     **15c Brown & Blue, Ty. II (119).** Detailed impressions, wide margins, cork cancel leaves vignette clearly visible, Extremely Fine, with 2015 P.F. certificate (XF 90 XQ), the "XQ" stands for "Extraordinary Quality" ..... 190.00



3303

- 3303 ★     **24c Green & Violet (120).** Original gum, bright colors and detailed impressions  
 VERY FINE AND CHOICE ORIGINAL-GUM EXAMPLE OF THE 24-CENT 1869 PICTORIAL  
 ISSUE.  
 Ex Price. With 1998 and 2007 P.F. certificates..... 8,500.00



3304

- 3304 **24c Green & Violet (120).** Uncommonly wide margins and exceptional centering, rich colors, transparent rosette cancel  
 EXTREMELY FINE USED EXAMPLE OF THE 24-CENT 1869 PICTORIAL ISSUE.  
 With 2002 P.F. and 2008 P.S.E. certificates (XF 90 Jumbo; SMQ \$2,500.00)..... 650.00



3305



3306

- 3305 **24c Green & Violet (120).** Detailed impressions, well-balanced margins, circle of wedges cancel leaves design clearly visible, fresh and Extremely Fine, with 1992, 2015 P.F. and 2009 P.S.E. certificates (latter two XF 90; SMQ \$1,850.00) ..... 650.00
- 3306 **24c Green & Violet (120).** Beautifully balanced margins, rich colors, unobtrusive grid cancel, Extremely Fine, with 1997 and 2021 P.F. certificates (XF 90) ..... 650.00



- 3307     **30c Ultramarine & Carmine (121).**  
 Extraordinarily well-centered with wide margins,  
 wonderfully rich colors, light cork cancel  
 EXTREMELY FINE GEM. A SUPERB USED EXAMPLE  
 OF THE 30-CENT 1869 PICTORIAL ISSUE.  
 With 2021 P.F. certificate (XF-Superb 95) .....  
 ..... 450.00



3307



3308

- 3308     **30c Ultramarine & Carmine (121).** Rich colors  
 and proof-like impressions, wide margins,  
 rosette cancel  
 EXTREMELY FINE GEM. A SUPERB USED EXAM-  
 PLE OF THE 30-CENT 1869 PICTORIAL ISSUE.  
 With 2009 and 2019 P.F. certificates (XF-  
 Superb 95 XQ). The "XQ" stands for  
 "Extraordinary Quality". By way of comparison,  
 P.S.E. has graded only four higher (at 95J) .....  
 ..... 450.00

- 3309     **30c Ultramarine & Carmine (121).** Brilliant colors,  
 cancelled solely by **red** circle of wedges, wide  
 margins, Extremely Fine, with 1991, 2005 P.F. and  
 2020 P.S.A.G. certificates (XF-Superb 95) .. 700.00



3309



3310

- 3310     **30c Blue & Carmine (121).** Wide margins, rich  
 colors, **dark red** cork cancel (found on supple-  
 mentary mail covers from New York City in this  
 period), Very Fine, ex Jon Rose, with 1996 P.F.  
 certificate ..... 700.00

## 90-CENT 1869 PICTORIAL ISSUE, SCOTT 122

POSSIBLY THE ONLY MINT NEVER-HINGED EXAMPLE IN EXISTENCE



3311

3311 ★★ **90c Carmine & Black (122). Mint N.H.**—yes, that is correct—pristine original gum with clear grill impression in paper and gum (an important characteristic of original gum), perfect *craquelure* of gum surface, fresh color and sharp impressions, three wide margins and frame design barely touched by single perf hole at upper right

FINE. AN EXTRAORDINARY MINT NEVER-HINGED EXAMPLE OF THE 90-CENT 1869 PICTORIAL ISSUE. THIS TOP DENOMINATION OF THE REGULARLY ISSUED 1869 PICTORIAL ISSUE SELDOM COMES LIGHTLY HINGED, LET ALONE NEVER-HINGED. FOR THE COLLECTOR OF CLASSIC STAMPS IN MINT POST-OFFICE FRESH CONDITION, THIS IS THE ONLY STAMP OF ITS KIND.

Our reaction to the first report of this stamp and its accompanying P.S.E. certificate was, they got it wrong and the stamp is hinged or regummed. We were wrong. The gum is absolutely Mint Never-Hinged. If this stamp were face down next to 3c 1869 stamps in Mint N.H. condition, of which there are many, it would be impossible to tell which one was the common 3c and which was the arguably unique 90c.

One of the key characteristics of genuine gum on grilled stamps is the grill itself. In the manufacturing process, sheets were gummed first, then grilled and perforated. Therefore, the grill in original gum will show characteristics that differ from a grill that was covered with gum in regumming or brushing. Likewise, perforations that followed gumming will have a different appearance than perforations of a regummed stamp. Finally, brushing over a hinge removal will be evident in the minute crackling in the surface of the gum—what art experts call *craquelure* in oil paintings—but this stamp shows perfectly even crackling in the gum.

We have gone to great lengths to explain the Mint N.H. state of this stamp, because it might well be the only Scott 122 to survive in such condition. Every example we have seen is previously hinged or has disturbed gum, or has no gum at all. If this stamp were centered with a grade of 80 or better, it would be valued at \$100,000 or more. With Fine centering, it will probably bring less, but for collectors of classic stamps in post-office fresh Mint N.H. condition, it is essentially priceless.

With 1980 P.F. certificate (before gum was described as never-hinged) and 2023 P.S.E. certificate “genuine, o.g., never hinged”. Scott value as hinged..... 11,000.00





3312

3312 **90c Carmine & Black (122).** Deep rich colors and proof-like impressions, wide margins and exceptional centering, light cancel which appears **purple** to us and confirmed as such on P.F. certificate, but P.S.E. certificate declines opinion on the cancel color

EXTREMELY FINE GEM. A SUPERB USED EXAMPLE OF THE 90-CENT 1869 PICTORIAL ISSUE, GRADED XF-SUPERB 95 BY P.S.E.

With 2002 P.F. certificate stating "purple cancellation". With 2007 P.S.E. certificate stating "faintly cancelled, but no opinion whether or not the cancel is purple" (XF-Superb 95; SMQ \$9,000.00). Only three grade higher (two at 95J, one at 98J), and only seven others share this grade. The Scott premium for a purple cancel is \$3,000.00 but Scott value quoted here is for a black cancel ..... 1,900.00



3313

3313 **90c Carmine & Black (122).** Deep rich colors, gorgeous centering, unobtrusive cork cancel

EXTREMELY FINE GEM. A SUPERB USED EXAMPLE OF THE 90-CENT 1869 PICTORIAL ISSUE, GRADED XF-SUPERB 95 BY THE P.F.

With 2001, 2006 and 2011 P.F. certificates (XF-Superb 95)..... 1,900.00



3314

- 3314 **90c Carmine & Black (122).** Rich color and detailed impressions, unusually wide and balanced margins, unobtrusive strike of cork cancel

EXTREMELY FINE GEM. A SUPERB USED EXAMPLE OF THE 90-CENT 1869 PICTORIAL ISSUE, GRADED XF-SUPERB 95 BY P.S.E.

These high-denomination stamps were typically used on mail to foreign countries or on heavy registered letters. They were often heavily cancelled by postal clerks to make sure they were not reused. The example offered here, with a very light cancel, is a rare exception to the rule.

With 2021 P.F. certificate (XF-Superb 95)..... 1,900.00

- 3315 **90c Carmine & Black (122).** Bright colors, well-centered, circle of wedges cancel, very fresh

VERY FINE AND CHOICE USED EXAMPLE OF THE 90-CENT 1869 PICTORIAL ISSUE.

With 1977 and 2006 P.F. certificates (VF-XF 85)  
..... 1,900.00



3315



3316

- 3316 **90c Carmine & Black (122).** Rich colors, cork cancel, Very Fine, with 1996 P.F. certificate.....  
..... 1,900.00



## 1875 RE-ISSUE OF 1869 PICTORIAL ISSUE



3317EX



3318

- 3317 ★ **1c Buff, 2c Brown, Re-Issues (123-124).** 1c slightly disturbed original gum, 2c large part original gum, rich colors, Very Fine, 2c with 1970 P.F. certificate ....**(Photo Ex)** 1,175.00
- 3318 **1c Buff, Re-Issue (123).** Radiant color, unusual rosette cancel, choice centering, Extremely Fine, with 2016 P.F. certificate (XF 90)..... 425.00



3319

- 3319 **2c Brown, Re-Issue (124).** Well-balanced margins, rich color and detailed impression on fresh paper, light but clear cancel

EXTREMELY FINE. A BEAUTIFUL USED EXAMPLE OF THE 2-CENT 1869 PICTORIAL RE-ISSUE. RARE IN SUCH CHOICE CONDITION.

Ex Kirke and Morton. With 1998, 2005, 2006 and 2020 P.F. certificates (XF 90). With 2007 P.S.E. certificate (XF 90; SMQ \$2,000.00). Only four grade higher (two at 95 and two at 95J) and only three others share this grade. .... 750.00

- 3320 **2c Brown, Re-Issue (124).** Rich color, oval cancel, Very Fine, with 2010 P.F. certificate ..... 750.00



3320



3321

- 3321° ★ **6c Blue, Re-Issue (126).** Original gum, lightly hinged, perfectly centered with wide and balanced margins, bright and fresh paper

EXTREMELY FINE GEM. A SUPERB ORIGINAL-GUM EXAMPLE OF THE 6-CENT 1869 PICTORIAL RE-ISSUE

With 1986, 2003 and 2021 P.F. certificates (XF-Superb 95). This is the highest grade awarded by the P.F. to an original gum Scott 126. By way of comparison, the highest P.S.E. grade is also 95. .... 1,900.00



3322

3322 ★ **6c Blue, Re-Issue (126).** Original gum, lightly hinged, radiant color on bright paper, fresh in every respect

VERY FINE AND CHOICE LIGHTLY-HINGED EXAMPLE OF THE 6-CENT 1869 PICTORIAL RE-ISSUE.

Ex "Vineyard". With 2003 P.F. certificate ... 1,900.00

3323 **6c Blue, Re-Issue (126).** Choice centering for this difficult issue with wide margins, rich color on bright paper, unobtrusive strike of duplex cancel

EXTREMELY FINE USED EXAMPLE OF THE 6-CENT 1869 PICTORIAL RE-ISSUE. ONE OF THE MOST DIFFICULT DENOMINATIONS TO OBTAIN IN SUCH CHOICE USED CONDITION.

Ex Twigg-Smith, Dr. Dauer and Morton. With 2001 and 2020 P.F. and 2005 P.S.E. certificates (latter two VF-XF 85; SMQ \$4,500.00). Only four grade higher: a 98 which brought \$23,000 in Sale 1199 in 2019, a 95 which brought \$10,500 in our sale of the Kirke collection in 2012 and two at 90 (we have never offered them). ..... 3,000.00



3323



3324

3324 **6c Blue, Re-Issue (126).** Bright color on fresh paper, light strike of cancel leaves entire design completely visible

FRESH AND VERY FINE USED EXAMPLE OF THE 6-CENT 1869 PICTORIAL RE-ISSUE.

With 1978 and 1997 P.F. certificates..... 3,000.00

3325 ★ **10c Yellow, Re-Issue (127).** Original gum, Jumbo margins, remarkably fresh

EXTREMELY FINE. A VIBRANT ORIGINAL GUM, WIDE-MARGINED EXAMPLE OF THE 10-CENT 1869 PICTORIAL RE-ISSUE.

With 2003 P.F. certificate ..... 1,600.00



3325



- 3326° ★ **10c Yellow, Re-Issue (127).** Original gum, lightly hinged, choice centering and margins, bright color  
EXTREMELY FINE ORIGINAL-GUM EXAMPLE OF THE 10-CENT 1869 PICTORIAL RE-ISSUE.  
With 1992 P.S.E., 2004 and 2022 P.F. certificates (VF-XF 85)..... 1,600.00



3326



3327

- 3327 **10c Yellow, Re-Issue (127).** Vivid color on bright paper, unusually choice centering with wide and balanced margins, unobtrusive oval grid cancel  
EXTREMELY FINE USED EXAMPLE OF THE 10-CENT 1869 PICTORIAL RE-ISSUE. VERY DIFFICULT TO FIND IN SOUND AND CENTERED CONDITION.  
With 1991, 2003 and 2019 P.F. certificates (XF 90).  
With 2019 P.S.E. certificate (VF-XF 85; SMQ \$4,000.00). For P.S.E., only four used copies of Scott 127 grade higher than 85 (three at 90 and one at 90J). We leave it to collectors to determine who got the grade right, in any case this is extremely difficult to obtain in such choice condition..... 1,800.00



3328

- 3328 **12c Green, Re-Issue (128).** Incredibly rich color and proof-like impression, almost perfect centering with well-proportioned margins, neat strike of New York City "2" oval grid cancel and part of duplex datestamp  
EXTREMELY FINE GEM. A SUPERB USED EXAMPLE OF THE 12-CENT 1869 PICTORIAL RE-ISSUE. A DIFFICULT STAMP TO FIND IN SUCH OUTSTANDING CONDITION, AND EASILY ONE OF THE FINEST IN EXISTENCE. THIS REMARKABLE STAMP IS GRADED XF-SUPERB 95 BY P.S.E. — THIS IS THE HIGHEST GRADE AND THE ONLY ONE TO ACHIEVE IT.  
The 12c 1869 Pictorial Re-Issue is the second rarest of the set in used condition (the 3c is the rarest). The Rose book estimates 15-25 extant used copies, and SMQ estimates 20 extant. It was the only used 1869 Re-Issue denomination in the Zoellner collection that was accepted with a small fault.  
Ex Tahoe, Merlin and Curtis. With 2001, 2015 P.F. and 2008 P.S.E. certificates (latter two XF-Superb 95; SMQ \$15,000.00). This is the highest grade awarded and the only example to achieve this grade..... 3,000.00



3329

- 3329 ★ **15c Brown & Blue, Re-Issue (129).** Original gum, deep rich colors and proof-like impressions, Very Fine and choice, ex Coulter, with 2006 P.F. certificate ..... 1,300.00

- 3330 **15c Brown & Blue, Re-Issue (129).** Deep rich colors and proof-like impressions, unusually wide margins, unobtrusive cancel, Extremely Fine, a pretty stamp, with 2017 P.F. certificate (XF 90 XQ)..... 1,000.00



3330



3331

- 3331 **15c Brown & Blue, Re-Issue (129).** Nicely centered, beautiful deep rich colors, cork cancel, Very Fine, with 2009 P.F. certificate..... 1,000.00

- 3332 **15c Brown & Blue, Re-Issue (129).** Deep rich colors, registry oval cancel, fresh and Very Fine, with 1992 P.F. certificate..... 1,000.00



3332



3333

- 3333 ★ **24c Green & Violet, Re-Issue (130).** Original gum which the P.F. calls "large part" but is essentially full with h.r., bright colors, wide margins and nicely centered, Very Fine and choice centering, with 2016 P.F. certificate ..... 2,000.00



- 3334 ★ **24c Green & Violet, Re-Issue (130).** Original gum, h.r., bright colors, three balanced margins, Fine, with 2017 P.S.E. certificate..... 2,000.00



3334



3335

- 3335 **24c Green & Violet, Re-Issue (130).** Unusually wide margins and nearly perfect centering, bright colors, light strike of oval registry cancel leaves design clearly visible

EXTREMELY FINE GEM. A BEAUTIFUL USED EXAMPLE OF THE 24-CENT 1869 PICTORIAL RE-ISSUE. THIS MARVELOUS STAMP HAS BEEN AWARDED THE GRADE OF XF-SUPERB 95, WHICH IS THE HIGHEST AWARDED.

Ex Merlin. With 2009, 2013 P.F. and 2010 P.S.E. certificates (latter two XF-Superb 95; SMQ \$7,500.00). This is the highest grade awarded and only two others have achieved this grade. This is the first we have offered since 2012. .... 1,600.00

- 3336 **24c Green & Violet, Re-Issue (130).** Well-centered, bright and fresh colors, Very Fine, with 2007 P.F. certificate (VF 80)..... 1,600.00



3336



3337

- 3337 **30c Ultramarine & Carmine, Re-Issue (131).** Deep rich colors and proof-like impressions, neat cancels at sides, unusually choice centering

EXTREMELY FINE. A STUNNING USED EXAMPLE OF THE 30-CENT 1869 PICTORIAL RE-ISSUE.

With 2000, 2010 and 2011 P.F. certificates (XF 90). By way of comparison, P.S.E. has graded only four higher (two each at 95 and 98) and three at this grade. .... 2,750.00



3338

- 3338 **30c Ultramarine & Carmine, Re-Issue (131).** Bright colors, attractive centering and margins, unobtrusive cork cancel

VERY FINE AND CHOICE USED EXAMPLE OF THE 30-CENT 1869 PICTORIAL RE-ISSUE.

SMQ estimates that approximately 40 examples of the 30c Re-Issue are known used. Our experience has been that many are either off-center or have small faults.

With 1982 and 1998 P.F. certificates.... 2,750.00

- 3339 **30c Ultramarine & Carmine, Re-Issue (131).** Bright colors, bold large oval cancel, Fine, the 30c is particularly scarce used, only approximately 40 are known, with 2007 P.F. certificate ..... 2,750.00



3339



3340

- 3340 ★ **90c Carmine & Black, Re-Issue (132).** Slightly disturbed original gum, brilliant colors and well-centered, faint horizontal crease along perfs at top, appears Extremely Fine, with 2022 P.F. certificate ..... 3,750.00

- 3341 (★) **90c Carmine & Black, Re-Issue (132).** Unused (no gum), deep rich colors and bright paper, fresh and Very Fine..... 1,750.00



3341



## 1870-88 BANK NOTE ISSUES



3342



3343



3344



3345

- 3342 **2c Red Brown, H. Grill (135).** Rich color, several clear grill points, neat **blue** target cancel, Extremely Fine, with 2003 P.S.E. and 1992 and 2020 P.F. certificates (XF-Superb 95) ..... 90.00
- 3343 **6c Carmine, H. Grill (137).** Radiant color, wide margins, cork cancel, Extremely Fine, with 2002 P.F. certificate ..... 425.00
- 3344 **7c Vermilion, H. Grill (138).** Bright color, excellent centering, bold strike of **New York Foreign Mail Geometric** cancel, also trace of red cancel at bottom, Extremely Fine Gem, a lovely stamp, P.F. certificate no. 321921 no longer accompanies (printout from P.F. website included)..... 525.00
- 3345 **7c Vermilion, H. Grill (138).** Choice centering, **New York Foreign Mail Star** cancel, Very Fine, with 1985, 2006 and 2014 P.F. certificates (VF-XF 85)..... 525.00



3346

- 3346 **15c Orange, H. Grill (141).** Vivid color, several clear grill points, cork cancel, small perf tear at top right, otherwise Very Fine, with 1963 Stolow certificate ..... 1,500.00

- 3347 **24c Purple, H. Grill (142).** Clearly defined grill, distinctive light shade of the grilled issue nicely complemented by a well defined **red New York Foreign Mail Geometric** cancel, attractive centering for this difficult issue

VERY FINE. A BEAUTIFUL EXAMPLE OF THE 1870 24-CENT NATIONAL BANK NOTE COMPANY GRILLED ISSUE. ESPECIALLY DESIRABLE WITH THE WELL-DEFINED GRILL AND RED NEW YORK FOREIGN MAIL CANCEL.

Scott 142 is not known in unused condition. Therefore, anyone wishing to complete this set must obtain the stamp in used condition. The example offered here, with a well-defined grill, a well-defined red NYFM cancel and attractive centering, is one of the most desirable we have encountered.

With 1997 P.S.E. and 1998 P.F. certificates. 7,250.00



3347



3348

3348

**24c Purple, H. Grill, Points Up (142 var).** Clear grill points visible from the front of the stamp, well-struck segmented cork cancel

FRESH AND FINE. THIS IS THE ONLY EXAMPLE OF THE 1870 24-CENT NATIONAL BANK NOTE COMPANY GRILLED ISSUE WITH POINTS UP WE HAVE EVER ENCOUNTERED. A GREAT RARITY OF THE ISSUE.

The points-up variety is caused when the sheet of stamps is fed into the grilling machine upside down. It can also be caused by a foldover somewhere in the sheet, but that is likely not the case here due to the grill's orientation.

Ex "Lake Shore". With 1974, 1987 and 2005 P.F. certificates, the latter mentioning the points up variety. Listed in Scott but unpriced. Scott value as normal points down grill..... 6,500.00

3349

**30c Black, H. Grill (143).** Crisp impression, several rows of clear grill points, wide margins and attractive centering, quartered cork cancel

VERY FINE USED EXAMPLE OF THE 1870 30-CENT NATIONAL BANK NOTE COMPANY H GRILL.

P.F. certificate no. 329846 no longer accompanies.  
..... 3,750.00



3349



3350

3350

**30c Black, H. Grill (143).** Balanced margins, intense shade, several rows of clear grill points

VERY FINE USED EXAMPLE OF THE 1870 30-CENT NATIONAL BANK NOTE COMPANY H GRILL.

With 1996 P.F. certificate..... 3,750.00



- 3351 **2c Red Brown, I. Grill (135A).** Rich color on bright paper, red "PAID" straightline handstamp, Very Fine and choice example of the 2c I Grill, with 2021 P.S.A.G. certificate ..... 300.00



3351



3352

- 3352 **7c Vermilion, I. Grill (138A).** Clearly defined grill, brilliant color and choice centering, neat **New York Foreign Mail Geometric** cancel and rim of circular datestamp at bottom

EXTREMELY FINE USED EXAMPLE OF THE 1870 7-CENT NATIONAL BANK NOTE COMPANY I GRILL, WITH A CLEAR GRILL AND A CHOICE STRIKE OF A NEW YORK FOREIGN MAIL GEOMETRIC CANCEL.

With 1999 and 2012 P.F. certificates, the latter specifying No. 138A (VF-XF 85)..... 800.00

- 3353 **7c Vermilion, I. Grill (138A).** Three wide to huge margins, clearly defined grill, bright color, bold strike of **Negative Five-Point Star** cancel, Very Fine, with 2010 P.F. certificate not specifying the grill type (before I Grills were separately listed) .... 800.00



3353



3354

- 3354 **7c Vermilion, I. Grill (138A).** Clear grill, brilliant color, grid cancel, Very Fine..... 800.00



3355

3355°★★ **7c Vermilion (149). Mint N.H.,** vivid color and sharp impression on bright paper, remarkably choice centering

EXTREMELY FINE. AN EXCEPTIONALLY RARE CENTERED, MINT NEVER-HINGED EXAMPLE OF THE 7-CENT 1870 NATIONAL BANK NOTE ISSUE. AN EXTREMELY DIFFICULT STAMP TO FIND IN SUCH SUPERB CONDITION.

A review of our computerized records found that we have only offered two other Mint N.H. examples since 2001, including one graded Fine only.

With 2022 P.S.E. (ungraded) and 2022 P.F. certificates (XF 90XQ; the “XQ” stands for “Extraordinary Quality”). Scott value as hinged ..... 900.00



3356



3357



3358

3356 ★ **7c Vermilion (149).** Original gum, bright color and well-centered, Very Fine, with 2016 P.F. certificate (VF 80) ..... 900.00

3357 **24c Purple (153).** Exceptionally well-centered, bright color complemented by **red New York Foreign Mail Star** cancel, Extremely Fine, with 2010 P.F. certificate (XF 90XQ) ..... 235.00

3358 **90c Carmine (155).** Bright color, segmented cork cancel, Very Fine, with 2022 P.F. certificate ..... 350.00





- 3359 ★ **2c Brown (157).** Original gum, exceedingly wide margins, uncommonly well-centered, intense color, Extremely Fine, with 2000 and 2022 P.F. certificates (XF 90 Jumbo) ..... 325.00
- 3360 **2c Brown, Double Paper (157a).** Well-centered, rich color, bold cork cancel, paper layers separated except at top left corner, Extremely Fine, with 2001 P.S.E. certificate .. 200.00
- 3361 ★★ **3c Green (158). Mint N.H.,** well-centered, wide margins, strong color, Extremely Fine, with 2021 P.F. certificate (VF-XF 85), Scott value as hinged ..... 110.00
- 3362 **6c Dull Pink (159).** Jumbo margins and choice centering, rich color, exceptional strike of **New York Foreign Mail Geometric** cancel (Weiss GE-EN5), Extremely Fine Gem, a beautiful stamp, with 2010 P.S.E. certificate (XF 90 Jumbo; NYFM cancels not separately priced in SMQ) ..... E. 400-500
- 3363 (★) **10c Brown (161).** Unused (no gum), wide margins and choice centering, rich color, Extremely Fine, with 2008 P.F. certificate (XF 90)..... 275.00
- 3364 (★) **15c Yellow Orange (163).** Unused (no gum), well-centered, brilliant color and fresh, Very Fine and choice, with 2005 P.F. certificate ..... 775.00
- 3365 E **5c Blue on Horizontally Laid Pale Rose Paper (179-E4).** Original gum, heavy laid lines clearly visible, vivid color and paper, outstanding centering, Extremely Fine and rare despite the modest Scott Catalogue value, ex Caspary, dos Passos, Klein and Zoellner, with 2002 P.F. certificate ..... 300.00
- 3366 ★ **1c Blue (182).** Original gum, barely hinged (appears Mint N.H. at a glance), choice centering and margins, Extremely Fine Gem, with 2005 P.F. certificate ..... 200.00
- 3367 ★ **6c Pink (186).** Original gum, bright color, fresh and Very Fine, with 2011 P.S.E. certificate..... 900.00



3368

- 3368 ★ **10c Brown, Without Secret Mark, Double Paper (187a).** Original gum which is slightly disturbed in top right corner, bright color and crisp impression, outstanding centering and margins

EXTREMELY FINE. THIS IS THE BEST-CENTERED EXAMPLE AMONG THE FOUR RECORDED 10-CENT 1879 AMERICAN BANK NOTE COMPANY STAMPS ON DOUBLE PAPER.

The four recorded examples of Scott 187a on Double Paper originate from a block that was acquired by Champagne in one of our 2002 sales and broken up. This is the top left stamp and the best centered among the four. We offered the bottom right stamp in our 2012 and 2020 Rarities sales. The top right stamp is offered in the following lot. We have not offered the fourth single from the bottom left.

With copy of 2003 P.F. certificate for the block of four (this the top left stamp)..... 10,000.00



3369

- 3369 ★ **10c Brown, Without Secret Mark, Double Paper (187a).** Original gum which is slightly disturbed in top left corner, bright color and crisp impression

VERY FINE AND EXTREMELY RARE. ONE OF FOUR RECORDED EXAMPLES OF THE 10-CENT 1879 AMERICAN BANK NOTE COMPANY STAMP ON DOUBLE PAPER.

The four recorded examples of Scott 187a on Double Paper originate from a block that was acquired by Champagne in one of our 2002 sales and broken up. This is the top right stamp. We offered the bottom right stamp in our 2012 and 2020 Rarities sales. The top left stamp is offered in the previous lot. We have not offered the fourth single from the bottom left.

With copy of 2003 P.F. certificate for the block of four (this the top right stamp)... 10,000.00



7-CENT 1880 AMERICAN BANK NOTE COMPANY SPECIAL PRINTING  
SCOTT 196



3370

- 3370 ★ **7c Scarlet Vermilion, Special Printing (196).** Without gum as issued, vibrant color  
FRESH AND FINE EXAMPLE OF THE 1880 7-CENT AMERICAN BANK NOTE COMPANY  
SPECIAL PRINTING.  
Our census of Scott 196 contains approximately 85 examples. With 1954 and 2006 P.F.  
certificates..... 6,750.00



- 3371 ★ **15c Red Orange (189)**. Original gum, lightly hinged, vivid color, choice centering and margins, Extremely Fine, with 1983 P.F. and 2013 P.S.E. certificates (OGph, XF 90; SMQ \$450.00) 180.00
- 3372 **30c Full Black (190)**. Intense shade and impression, unusually wide and balanced margins, unobtrusive cancel, Extremely Fine, with 2021 P.S.E. certificate (XF 90; SMQ \$375.00)..... 90.00
- 3373 ★ **1c Gray Blue, 3c Blue Green, Double Paper, Patent Punches (206-207 var)**. Single 1c, three singles and two blocks of four of the 3c, one block of four with four large holes patent punch, the others all with eight punches in a circle, original gum, some faults including one of the blocks reperfed (eight holes), overall Fine and interesting group, the Douglas Patent was designed to prevent the re-use of stamps through printing on two thin layers of paper, which would break apart when removed from a cover — it is reported that some were sold at the Washington D.C. post office.....(Photo Ex/Website PDF) E. 400-500
- 3374 ★ **6c Rose (208)**. Original gum, brilliant color, wide margins and well-centered, Very Fine and choice, with 2000 P.F. certificate..... 825.00
- 3375 ★ **6c Deep Brown Red (208a)**. Original gum, barely hinged, deep rich color, choice centering, Extremely Fine, with 1996 P.F. certificate ..... 600.00
- 3376 ★ **6c Deep Brown Red (208a)**. Original gum, lightly hinged, exceptional deep shade, beautifully centered with huge margins at top and bottom, Extremely Fine, a striking stamp, ex Hillmer, with 1992 P.F. certificate..... 600.00
- 3377 ★ **10c Black Brown (209b)**. Disturbed original gum, beautiful dark shade in the unmistakable Black Brown, left perfs close to barely touch, small thin spots, Fine appearance and a very scarce shade, with 2007 P.S.E. certificate ..... 3,000.00
- 3378 ★★ **4c Blue Green (211)**. Mint N.H., rich color, choice centering, Extremely Fine, with 1996 P.F. (for strip of four) and 2005 P.S.E. certificates (VF-XF 85; SMQ \$1,350.00) ..... 800.00
- 3379 ★ **30c Orange Brown (217)**. Original gum, deep rich color, outstanding centering with wide margins, Extremely Fine, with 1999 P.F. certificate..... 300.00
- 3380 **90c Purple (218)**. Wide margins and choice centering, bright color, registry oval cancel, fresh and Extremely Fine, P.F. certificate no. 433982, graded XF 90, no longer accompanies (printout from P.F. website included)..... 225.00



## 1890-93 ISSUE



3381



3382



3383



3384EX

- 3381 ★★ **2c Carmine, Cap on Left "2" (220a).** Mint N.H., rich color on bright paper, Extremely Fine, a pretty stamp, with 2004 P.F. and 2009 P.S.E. certificates (VF-XF 85; SMQ \$650.00)..... 425.00
- 3382 ★★ **4c Dark Brown (222).** Mint N.H., deep rich color, well-proportioned margins, Extremely Fine, with 2002 and 2008 P.F. certificates (XF 90)..... 240.00
- 3383 ★★ **5c Chocolate (223).** Mint N.H., lovely color, unusually wide and balanced margins, Extremely Fine Gem, with 2012 P.F. and 2010 P.S.E. certificates (both XF-Superb 95; SMQ \$1,850.00) ..... 185.00
- 3384 TC **5c 1890 Issue, Trial Color Plate Proof on Gummed Stamp Paper (223TC5).** Two pairs, Black Brown and Sepia, original gum, large even margins, Very Fine and choice, listed but unpriced in Scott.....**(Photo Ex)** E. 200-300

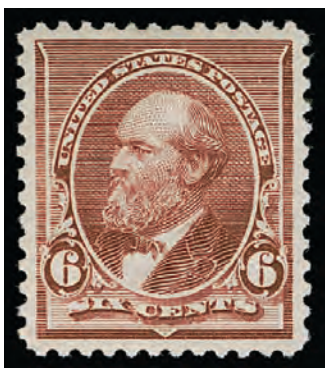

3385

- 3385 ★★ **6c Brown Red (224).** Mint N.H., bright color on post-office fresh paper, precise centering with wide margins, Extremely Fine Gem, ex "Sacramento" where it realized \$3,000 hammer in 2021, leading us to believe this is under-graded, with 2011 P.F. certificate (XF-Superb 95) .. 160.00

- 3386°★★ **8c Lilac (225).** Mint N.H., essentially perfect centering with wide margins, deep rich color

EXTREMELY FINE GEM. A GORGEOUS MINT NEVER-HINGED EXAMPLE OF THE 8-CENT 1890 ISSUE, GRADED SUPERB 98 BY P.S.E.

With 2023 P.S.E. certificate (Superb 98; SMQ \$4,100.00). Only three grade higher (at 98J) and only one other shares this grade..... 135.00



3386



3387

- 3387 ★★ **8c Lilac (225).** Mint N.H., exceptional centering and wide margins, rich color and sharp impression

EXTREMELY FINE GEM. AN OUTSTANDING MINT NEVER-HINGED EXAMPLE OF THE 8-CENT 1890 ISSUE, GRADED SUPERB 98 BY THE P.F.

With 1995 and 2022 P.F. certificates (Superb 98). By way of comparison, P.S.E. has graded only two at 98 (including the stamp offered in the previous lot), and just three higher (at 98J)..... 135.00



3388



3389

- 3388 ★★ **8c Lilac (225)**. Mint N.H., intense color, wide margins, Extremely Fine Gem, with 2016 P.F. and 2010 P.S.E. certificates (both XF-Superb 95; SMQ \$1,400.00) ..... 135.00
- 3389 ★★ **10c Green (226)**. Mint N.H., choice centering with balanced margins, rich color, Extremely Fine, with 1985, 2018 P.F. and 2017 P.S.E. certificates (latter two XF 90; SMQ \$1,650.00) ..... 475.00

- 3390 ★★ **15c Indigo (227)**. Mint N.H., intense shade and impression on bright paper, choice centering  
EXTREMELY FINE. A BEAUTIFUL MINT NEVER-HINGED EXAMPLE OF THE 15-CENT 1890 ISSUE.  
With 1999 and 2008 P.F. certificates (XF 90) . 550.00



3390



3391

- 3391 ★★ **30c Black (228)**. Mint N.H., intense shade and impression, well-proportioned margins  
EXTREMELY FINE. A BEAUTIFUL MINT NEVER-HINGED EXAMPLE OF THE 30-CENT 1890 ISSUE.  
With 2015 P.F. and 2010 P.S.E. certificates (both XF 90; SMQ \$3,100.00) ..... 900.00

- 3392 ★★ **90c Orange (229)**. Mint N.H., vivid shade and sharp impression, wide and balanced margins  
EXTREMELY FINE. A PHENOMENAL MINT NEVER-HINGED EXAMPLE OF THE 90-CENT 1890 ISSUE.  
With 2002, 2006 and 2016 P.F. certificates (XF 90).  
By way of comparison, P.S.E. has graded only five higher (two each at 90J and 95, one at 98). ..... 1,600.00



3392



## COLUMBIAN ISSUE



- 3393 ★★ **1893 Columbian Issue, Graded Balance (231/235).** Eight Mint N.H. stamps, all graded, mostly by P.S.E. (one by P.F.), including No. 231 with four stamps including three **Broken Frameline** variety (graded 80, 85 and 90), the normal 2c graded 90, three No. 233 graded 70, 80 and 90, finally No. 236 graded 90, overall Extremely Fine group, total SMQ counting all as P.S.E. graded and treating the three Broken Frameline stamps as normal is \$1,300.00 .....(Website PDF) E. 750-1,000
- 3394 ★★ **2c Brown Violet, Columbian (231).** Mint N.H., Jumbo margins and precise centering, Extremely Fine Gem, with 2002 P.F. and 2009 P.S.E. certificates (XF-Superb 95; SMQ \$750.00)..... 31.00
- 3395 ★★ **2c Brown Violet, Columbian (231).** Mint N.H., Jumbo margins and outstanding centering, Extremely Fine Gem, with 2011 P.S.E. certificate (XF-Superb 95 Jumbo; SMQ \$750.00)..... 31.00
- 3396 ★★ **3c Green, Columbian (232).** Mint N.H., rich color, gorgeous centering, Extremely Fine Gem, with 2002, 2016 P.F. and 2006 P.S.E. certificates (latter two XF-Superb 95; SMQ \$600.00) ..... 97.50
- 3397 ★★ **4c Ultramarine, Columbian (233).** Mint N.H., wide margins with excellent centering, Extremely Fine Gem, with 2010 P.F. and 2016 P.S.E. certificates (both XF-Superb 95; SMQ \$900.00) 150.00
- 3398 ★★ **4c Ultramarine, Columbian (233).** Mint N.H., rich color and precise centering, Extremely Fine Gem, with 2014 P.S.E. certificate (XF-Superb 95; SMQ \$900.00) ..... 150.00
- 3399 ★★ **4c Deep Ultramarine, Columbian (233).** Mint N.H., showing the “three leaf in right 4” variety, gorgeous deep shade, outstanding centering and margins, Extremely Fine Gem, with 2004 P.F. and 2008 P.S.E. certificates, the latter mentioning the variety (XF-Superb 95; SMQ \$900.00 as normal)..... 150.00
- 3400 ★★ **5c Chocolate, Columbian (234).** Mint N.H., intense shade and remarkably detailed impression, wide margins all around, Extremely Fine Gem, with 1999, 2016 P.F. and 2006 P.S.E. certificates (latter two XF-Superb 95; SMQ \$900.00) ..... 150.00
- 3401 ★★ **6c Purple, Columbian (235).** Mint N.H., rich color, detailed impression, fresh and Extremely Fine, with 1997 and 2019 P.F. certificates (XF-Superb 95) ..... 150.00
- 3402 ★★ **8c Magenta, Columbian (236).** Mint N.H., outstanding centering, exceedingly wide margins all around, bright color, Extremely Fine Gem, with 1999 P.F. and 2021 P.S.A.G. certificates (95J ogNH)..... 140.00



- 3403 ★★ **8c Magenta, Columbian (236).** Mint N.H., rich color and proof-like impression, phenomenal centering, Extremely Fine Gem, with 2002, 2022 P.F. and 2021 P.S.E. certificates (latter two XF-Superb 95; SMQ \$1,500.00), only 20 grade higher, a miniscule number for such a popular series as the Columbians ..... 140.00
- 3404 ★★ **8c Magenta, Columbian (236).** Mint N.H., bright color and crisp impression, near perfect centering, Extremely Fine Gem, with 2000 P.F. and 2008 P.S.E. certificates (XF-Superb 95; SMQ \$1,500.00) ..... 140.00
- 3405 ★★ **10c Black Brown, Columbian (237).** Mint N.H., lovely margins and near-perfect centering, clear impression, Extremely Fine Gem, with 2008 P.S.E. certificate (XF-Superb 95; SMQ \$1,750.00) ..... 265.00
- 3406 ★★ **10c Black Brown, Columbian (237).** Mint N.H., intense shade, wide margins and choice centering, Extremely Fine, with 2007 P.S.E. certificate (XF 90; SMQ \$500.00)..... 265.00
- 3407 ★★ **15c Dark Green, Columbian (238).** Mint N.H., intense shade and impression on bright paper, well-balanced margins, Extremely Fine, with 2014 P.F. certificate (XF 90 XQ)..... 600.00
- 3408 ★★ **15c Dark Green, Columbian (238).** Mint N.H., rich color on bright paper, Very Fine and choice, with 2016 P.S.A.G. certificate ..... 600.00
- 3409 ★★ **15c Dark Green, Columbian (238).** Mint N.H., deep rich color, attractive centering and margins, Very Fine, with 1992 P.F. certificate ..... 600.00
- 3410 ★★田 **15c Dark Green, Columbian (238).** Mint N.H. block of four with left selvage, deep rich color, Very Fine and choice, the two right stamps are particularly well-centered, with 2010 P.F. certificate, Scott value as singles ..... 2,400.00





3411

- 3411 ★★ **30c Orange Brown, Columbian (239).** Mint N.H., brilliant color, choice centering  
EXTREMELY FINE GEM MINT NEVER-HINGED EXAMPLE OF THE 30-CENT COLUMBIAN,  
GRADED XF-SUPERB 95 BY BOTH P.S.E. AND THE P.F.  
With 1990, 2013 P.F. and 2004 P.S.E. certificates (latter two XF-Superb 95; SMQ  
\$2,400.00)..... 675.00



3412



3413

- 3412 ★★ **30c Orange Brown, Columbian (239).** Mint N.H. with right selvage, choice centering and  
margins, rich color, Extremely Fine, with 1987 and 2008 P.F. certificates (VF-XF 85) .....  
675.00  
3413 ★★ **30c Orange Brown, Columbian (239).** Mint N.H., intense shade, well-proportioned  
margins, Extremely Fine ..... 675.00



3414



3415

- 3414 ★★ **50c Slate Blue, Columbian (240).** Mint N.H., intense shade, Very Fine, with 2004 P.S.E.  
certificate ..... 1,400.00  
3415 ★ **50c Slate Blue, Columbian (240).** Original gum, lightly hinged, **part imprint selvage** at  
right, intense shade, Very Fine, with 1995 P.F. certificate for a pair ..... 450.00





3416

3416 ★★ **\$1.00 Salmon, Columbian (241).** Mint N.H., radiant color on bright paper, well-proportioned margins

VERY FINE AND CHOICE. A BEAUTIFUL AND FRESH MINT NEVER-HINGED EXAMPLE OF THE \$1.00 COLUMBIAN.

Ex Odeneal. With 1990 and 2007 P.F. certificates..... 3,400.00



3417



3418



3419

- 3417 ★ **\$1.00 Salmon, Columbian (241).** Original gum, lightly hinged, rich color and outstanding centering, Extremely Fine Gem, with 2017, 2018 P.F. and 2015 P.S.E. certificates (latter two OGph, XF 90; SMQ \$1,600.00), this is a very high 90 and we feel this could easily have achieved a 95 grade..... 1,000.00
- 3418 ★ **\$1.00 Salmon, Columbian (241).** Original gum, bright color, Very Fine, with 2005 P.F. certificate..... 1,000.00
- 3419 ★ **\$1.00 Salmon, Columbian (241).** Original gum, bright color, tiny natural inclusion at top left is not visible on an album page but mentioned on certificate, Fine, with 1999 P.F. certificate..... 1,000.00



3420

3420 ★ **\$2.00 Brown Red, Columbian (242).** Original gum, lightly hinged, rich color and detailed impression, superior centering with Jumbo margins

EXTREMELY FINE GEM. A GORGEOUS ORIGINAL-GUM EXAMPLE OF THE \$2.00 COLUMBIAN ISSUE, GRADED XF-SUPERB 95 JUMBO BY BOTH P.S.E. AND THE P.F.

The \$2.00 Columbian Issue is notorious for being one of the most difficult denominations to obtain with choice centering or with wide margins.

With 1997, 2012 P.F. and 2012 P.S.E. certificates (latter two OGph, XF-Superb 95 Jumbo; SMQ \$5,500.00). Only three grade higher (two at 98, one at 100). For Mint N.H., only one grades higher than a 95. The example offered here, with Jumbo margins and grades from two expertizers, is truly remarkable. .... 1,100.00



3421



3422

- 3421 ★ **\$2.00 Brown Red, Columbian (242).** Original gum, lightly hinged, fresh color, mild gum bend not noted on certificate, Very Fine, with 1974 P.F. certificate..... 1,100.00
- 3422 **\$2.00 Brown Red, Columbian (242).** Deep rich color, choice centering and margins, neat double oval registered cancel, Extremely Fine, with 2006 P.F. certificate (VF-XF 85)..... 525.00



3423

- 3423 ★ **\$3.00 Yellow Green, Columbian (243).** Original gum, lightly hinged, radiant color, well-proportioned margins
- EXTREMELY FINE ORIGINAL-GUM  
EXAMPLE OF THE \$3.00 COLUMBIAN  
ISSUE.
- With 2010 P.F. and 2010 P.S.E. certificates (both OGph, XF 90; SMQ \$2,500.00) ..... 1,500.00

- 3424 ★ **\$3.00 Yellow Green, Columbian (243).** Slightly disturbed original gum, rich color and proof-like impression, well-balanced margins, Extremely Fine, with 2021 P.F. certificate ..... 1,500.00



3424





3425

3425° ★ **\$4.00 Crimson Lake, Columbian (244).** Original gum, lightly hinged, vivid color on fresh paper, near perfect centering

EXTREMELY FINE GEM. A SUPERB LIGHTLY-HINGED EXAMPLE OF THE \$4.00 COLUMBIAN ISSUE.

With 2023 P.S.E. certificate (OGph, XF-Superb 95; SMQ \$6,500.00)..... 2,100.00



3426

3426 ★ **\$4.00 Crimson Lake, Columbian (244).** Original gum, lightly hinged, radiant color, well-balanced margins

EXTREMELY FINE ORIGINAL-GUM EXAMPLE OF THE \$4.00 COLUMBIAN ISSUE.

With 2001 and 2010 P.F. certificates (XF 90 XQ). The “XQ” stands for Extraordinary Quality. By way of comparison, only 19 grade higher in P.S.E.’s Population Report — very small numbers for one of the highest denominations of one of the most popular series in United States philately. .... 2,100.00



3427

3427 ★ **\$4.00 Crimson Lake, Columbian (244).** Original gum, brilliant color, choice centering

EXTREMELY FINE ORIGINAL-GUM EXAMPLE OF THE \$4.00 COLUMBIAN ISSUE.

With 2019 P.S.A.G. certificate (OGh, XF 90)..... 2,100.00



- 3428 ★ **\$4.00 Crimson Lake, Columbian (244).** Original gum, lightly hinged, glowing color, Very Fine, with 2012 P.S.E. certificate ..... 2,100.00



3428



3429

- 3429 ★ **\$5.00 Black, Columbian (245).** Original gum, lightly hinged, intense shade and proof-like impression, wide and balanced margins

EXTREMELY FINE ORIGINAL-GUM EXAMPLE OF THE \$5.00 COLUMBIAN ISSUE.

With 2016 P.F. certificate (XF 90) ..... 2,400.00

- 3430 (★) **\$5.00 Black, Columbian (245).** Unused (no gum), with **part imprint bottom selvage**, intense shade, couple small thin spots at bottom and in selvage, appears Fine ..... 1,250.00



3430



3431

- 3431 **\$5.00 Black, Columbian (245).** Deep shade, light strike of registry oval cancel, well-proportioned margins, Extremely Fine, with 2017 P.S.A.G. certificate (XF 90) ..... 1,200.00

## 1894-98 BUREAU ISSUE



3432



3433

- 3432 ★★ **1c Blue (247)**. Mint N.H. with **right part imprint selvage**, choice centering and margins, Extremely Fine, with copy of 2022 P.F. certificate for a strip and with 2022 P.F. certificate as this single (XF 90) ..... 180.00
- 3433 ★ **2c Carmine, Ty. II (251)**. Original gum, h.r., brilliant color, Very Fine and choice, with 2011 P.S.E. certificate (OGh, VF-XF 85; SMQ \$450.00) ..... 400.00



3434

- 3434°★★ **15c Dark Blue (259)**. Mint N.H., deep rich color on bright paper, Jumbo margins and outstanding centering

EXTREMELY FINE GEM. WITHOUT QUESTION THIS IS ONE OF THE COUPLE FINEST MINT NEVER-HINGED EXAMPLES OF THE 1894 15-CENT UNWATERMARKED BUREAU ISSUE IN EXISTENCE.

The 1894 Unwatermarked issue was the first U.S. postage issue to be printed by the Bureau of Engraving & Printing, after the contract with American Bank Note Co. expired. The first stamps printed by the Bureau are notoriously difficult to find well-centered, as production was marred by initial problems as they geared up to meet the needs of the public for stamps. Often the perfs are choppy and rough, and very rarely are the stamps found with huge margins, perfect centering and well-defined perfs. This stamp is a wonderful exception.

With 2014 P.S.E. certificate (XF-Superb 95 Jumbo; SMQ \$11,000.00). This is the only Scott 259 at this grade and only one grades higher — a Superb 98 graded back in 2004. .... 850.00



- 3435 ★★ **50c Orange (260).** Mint N.H., vibrant color on bright paper, well-centered with nicely proportioned margins, Very Fine and choice, ex Morton, with 1993 P.F. and 2004 P.S.E. certificates (VF-XF 85; SMQ \$2,200.00)... 1,425.00

3435



3436

- 3436°★★ **\$1.00 Black, Ty. II (261A).** Mint N.H., intense shade on post office fresh paper, choice centering with balanced margins

EXTREMELY FINE MINT NEVER-HINGED EXAMPLE OF THE 1894 \$1.00 UNWATERMARKED TYPE II BUREAU ISSUE.

Condition conscious collectors are well aware that it is extremely difficult to find First Bureau stamps in centered, Mint Never-Hinged condition, particularly the higher denominations. This is mostly due to production problems as the Bureau of Engraving and Printing assumed responsibility for stamp production after the American Bank Note Co. contract expired.

With 2006 P.S.E. certificate (VF-XF 85; SMQ \$8,750.00) ..... 6,500.00

- 3437°★★ **2c Carmine, Ty. II (266).** Mint N.H. with **top part imprint selvage**, vivid color and proof-like impression, essentially perfect centering

EXTREMELY FINE GEM. AN OUTSTANDING EXAMPLE OF THE 2-CENT 1895 TYPE II WATERMARKED BUREAU ISSUE, GRADED SUPERB 98 BY THE P.F.

With copy of 2021 P.F. certificate for a strip of three. With 2022 P.F. certificate as this single (Superb 98). This is the highest grade awarded by the P.F. By way of comparison, Superb 98 is also the highest grade awarded by P.S.E. .... 120.00



3437



3438

- 3438 ★★ **6c Dull Brown (271).** Mint N.H. with bottom selvage, deep rich color, Very Fine and choice, with 2021 P.F. certificate (VF-XF 85) ..... 325.00



3439



3440



3441



3442

- 3439 ★★ **15c Dark Blue (274).** Selvage at bottom with **part imprint**, original gum, lightly hinged, proof-like color and impression on bright paper, excellent centering with wide margins, Extremely Fine, with 2021 P.F. certificate (XF 90)..... 200.00
- 3440 ★★ **50c Orange (275).** Mint N.H. with selvage at left, well-centered, color slightly oxidized, Very Fine, with 1997 P.F. certificate ..... 725.00
- 3441 ★ **\$1.00 Black, Ty. I (276).** Original gum, lightly hinged, with bottom selvage, intense shade, choice centering, Very Fine and choice, with copy of 2014 P.S.E. certificate for a strip of four ..... 600.00
- 3442 ★ **\$1.00 Black, Ty. I (276).** Slightly disturbed original gum, intense shade and impression, Very Fine ..... 600.00



3443

- 3443° **\$1.00 Black, Ty. I (276).** Perfectly centered with wide margins, intense shade on bright white paper, unobtrusive cancel leaves design clearly visible

EXTREMELY FINE GEM. A MAGNIFICENT USED EXAMPLE OF THE \$1.00 TYPE I WATER-MARKED 1895 BUREAU ISSUE, GRADED SUPERB 98 BY THE P.F.

The dollar-value Bureaus are rarely found with centering that would qualify for a high numerical grade, but in used condition they are further handicapped by heavy registry cancels, which almost invariably knock points off the final grade. The \$1.00 Type I 1895 Issue offered here is extraordinary not only for its precise centering and wide margins, but the lightly-struck cancel leaves the entire design visible.

With 2022 P.F. certificate (Superb 98). This is the highest grade awarded by the P.F. and it is shared by no others. By way of comparison, the highest grade awarded by P.S.E. is also Superb 98 (two examples). ..... 95.00





3444



3445



3446

- 3444 ★ **\$2.00 Bright Blue (277).** Original gum, rich color, choice centering, fresh and Extremely Fine ..... 900.00
- 3445 ★ **\$2.00 Bright Blue (277).** Original gum, barely hinged, bright color and paper, Very Fine and choice, with 2000 P.F. certificate showing bottom plate no. selva and stating Mint N.H. .... 900.00
- 3446 ★ **\$2.00 Bright Blue (277).** Original gum, rich color, well-balanced margins, Very Fine and choice, with 1984 P.F. certificate as Scott 262 and 2022 P.F. certificate as Scott 277 ..... 900.00



3447

3447°

**\$2.00 Bright Blue (277).** Extra wide and beautifully balanced margins, deep rich color, Philadelphia circular datestamp cancel

EXTREMELY FINE GEM USED EXAMPLE OF THE 1895 \$2.00 WATERMARKED BUREAU ISSUE, GRADED XF-SUPERB 95 JUMBO BY P.S.E.

With 1980 P.F. and 2021 P.S.E. certificates (XF-Superb 95 Jumbo; SMQ \$2,750.00 as 95, \$7,750.00 as 98). Only two used stamps grade higher (at 98 and 100J) and no others share this grade ..... 400.00

- 3448 **\$2.00 Bright Blue (277).** Deep rich color on bright paper, wavy-lines machine cancel, fresh and Extremely Fine, with 1996 and 2020 P.F. certificates (XF 90)..... 400.00



3448



3449



3450



3451

- 3449 ★★ **1c Deep Green (279).** Mint N.H., rich color, gorgeous centering, Extremely Fine Gem, with 2005 P.S.E. and 2016 P.F. certificates (XF-Superb 95; SMQ \$375.00)..... 25.00
- 3450 ★★ **4c Lilac Brown (280a).** Mint N.H., lovely warm color in this distinctive shade, choice centering, Extremely Fine, with 2008 P.F. and 2008 P.S.E. certificates (XF 90; SMQ \$600.00) ..... 80.00
- 3451 ★★ **5c Dark Blue (281).** Mint N.H., intense shade and impression, wide and balanced margins, Extremely Fine, with 2014 P.F. and 2014 P.S.E. certificates (both XF 90; SMQ \$325.00), we are surprised this did not grade 95 ... 100.00
- 3452 ★★ **6c Lake (282).** Mint N.H., vibrant color, fresh and Extremely Fine, with 2014 P.F. certificate (XF 90) . 140.00



3452

- 3453 ★★ **10c Brown, Ty. I (282C).** Mint N.H., lovely color, well-proportioned margins, Extremely Fine, with 2006 and 2010 P.F. certificates (XF 90), by way of comparison only five grade higher in P.S.E.'s Population Report ..... 525.00



3453



3454

- 3454 ★★ **15c Olive Green (284).** Mint N.H., beautiful color, choice centering, fresh and Extremely Fine, with 2006, 2013 P.F. and 2008 P.S.E. certificates (latter two XF 90; SMQ \$1,600.00)..... 475.00



## TRANS-MISSISSIPPI ISSUE



3455



3456

- 3455 ★★ **1c Dark Yellow Green, Trans-Mississippi (285).** Mint N.H., deep rich color, precise centering, Extremely Fine Gem, with 2013 P.S.E. certificate (XF-Superb 95; SMQ \$625.00)..... 75.00
- 3456 ★★ **1c Dark Yellow Green, Trans-Mississippi (285).** Mint N.H., rich color and proof-like impression, wide and balanced margins, Extremely Fine Gem, with 2006 P.F. certificate (XF-Superb 95)..... 75.00



3457

- 3457 ★★ **4c Orange, Trans-Mississippi (287).** Mint N.H., wide margins and choice centering, gorgeous color, bright and fresh

EXTREMELY FINE GEM. A BRILLIANT AND FRESH MINT NEVER-HINGED EXAMPLE OF THE 4-CENT TRANS-MISSISSIPPI ISSUE.

With 2010 P.S.E. and 2011 P.F. certificates (both XF-Superb 95; SMQ \$1,850.00). This is undervalued in SMQ — the last two we sold at this grade brought \$2,700 and \$3,500 hammer in 2021 and 2021.. 330.00

- 3458 ★★ **5c Dull Blue, Trans-Mississippi (288).** Mint N.H., rich color on bright paper, wide and beautifully balanced margins, Extremely Fine Gem, ex “Sacramento”, with 1997 and 2009 P.S.E. certificates (XF-Superb 95; SMQ \$1,750.00), only eight grade higher ..... 300.00



3458



3459

- 3459 ★★ **5c Dull Blue, Trans-Mississippi (288).** Mint N.H., rich color on bright paper, fresh and Extremely Fine, with 2007 and 2014 P.F. certificates (XF 90)..... 300.00



3460

3460 ★★ **8c Violet Brown, Trans-Mississippi (289).** Mint N.H., crisp impression, near perfect centering

EXTREMELY FINE GEM. A STUNNING MINT NEVER-HINGED EXAMPLE OF THE 8-CENT TRANS-MISSISSIPPI ISSUE, GRADED XF-SUPERB 95 BY THE P.F.

With 1999 and 2021 P.F. certificates (XF-Superb 95). By way of comparison, only nine grade higher in P.S.E.'s Population Report..... 425.00

3461 **8c Violet Brown, Trans-Mississippi (289).** Mint N.H. with huge top right corner selvage, deep dark shade and detailed proof-like impression, Extremely Fine, with 2003 P.F. certificate ..... 425.00



3461



3462

3462 ★★ **10c Gray Violet, Trans-Mississippi (290).** Mint N.H., remarkable color and detailed impression, gorgeous centering with wide margins

EXTREMELY FINE GEM. A PHENOMENAL MINT NEVER-HINGED EXAMPLE OF THE 10-CENT TRANS-MISSISSIPPI ISSUE, GRADED XF-SUPERB 95 BY THE P.F.

With 1995, 1999 and 2012 P.F. certificates (XF-Superb 95). By way of comparison only seven grade higher in P.S.E.'s Population Report (all at 98)..... 425.00

3463 ★ **10c Gray Violet, Trans-Mississippi (290).** Original gum, pretty shade, wide margins, Extremely Fine, with 2021 P.S.A.G. certificate (OGh, XF-Superb 95) ..... 140.00



3463



50-CENT TRANS-MISSISSIPPI, SCOTT 291  
MINT NEVER-HINGED, GRADED XF-SUPERB 95



3464

3464 ★★ **50c Sage Green, Trans-Mississippi (291).** Mint N.H., with **wide top imprint selvage**, deep rich color and proof-like impression, beautiful centering

EXTREMELY FINE GEM. A STUNNING MINT NEVER-HINGED EXAMPLE OF THE 50-CENT TRANS-MISSISSIPPI ISSUE, GRADED XF-SUPERB 95 BY THE P.F. A DIFFICULT ISSUE TO OBTAIN IN SUCH SUPERB CONDITION.

The design of the 50c Trans-Mississippi is based on a drawing by Frederic Remington titled *Gold Bug*, which was published in 1897 in New York as part of a series of drawings. It depicts a single prospector in a barren landscape, hammer in one hand and a gold prospecting pan in the other, with his dog and two pack mules. The design was originally considered for the \$2.00 (an essay is known) but it was ultimately used for the 50c.

The 50c Trans-Mississippi is extremely scarce in well-centered condition. It also seems that fewer 50c stamps exist in Mint N.H. condition, relative to the dollar values of the set. The combination of Extremely Fine centering and Mint N.H. condition is exponentially rarer.

With 2021 P.F. certificate (XF-Superb 95). By way of comparison P.S.E.'s Population Report contains only six at this grade with two higher (at 98). ..... 1,750.00



3465



3466



3467

- 3465 ★★ **50c Sage Green, Trans-Mississippi (291).** Mint N.H., rich color, faint diagonal gum bend noted on certificate is very minor, Very Fine, with 2018 P.S.E. certificate..... 1,750.00
- 3466 ★ **50c Sage Green, Trans-Mississippi (291).** Original gum, choice margins and centering, rich color, Extremely Fine, with 2019 P.S.E. certificate (OGph, XF 90; SMQ \$975.00)..... 600.00
- 3467 ★ **50c Sage Green, Trans-Mississippi (291).** Original gum, barely hinged, deep rich color and proof-like impression, choice centering with well-proportioned margins, Extremely Fine, with 1987 and 2022 P.F. certificates (VF-XF 85)..... 600.00



3468

- 3468 ★★ **\$1.00 Black, Trans-Mississippi (292).** Mint N.H., wonderfully well-centered, deep intense shade and proof-like impression on fresh paper
- EXTREMELY FINE GEM. A HIGHLY DESIRABLE CENTERED, MINT NEVER-HINGED \$1.00 TRANS-MISSISSIPPI.
- With 1985, 2016 P.F. and 2016 P.S.E. certificates (latter two XF 90; SMQ \$8,850.00). Only 11 grade higher and ten share this desirable grade. These are ridiculously low population numbers for what is widely regarded as the most beautiful United States commemorative stamp. .... 3,750.00



- 3469 ★ **\$1.00 Black, Trans-Mississippi (292).**  
Original gum, lightly hinged, deep  
shade and sharp detailed impression,  
well-centered, Very Fine and choice,  
with 2015 P.F. certificate..... 1,500.00



3469



3470

- 3470 ★ **\$1.00 Black, Trans-Mississippi (292).**  
Original gum, detailed impression on  
bright paper, well-proportioned margins,  
Very Fine and choice, an attractive stamp  
..... 1,500.00



3471

- 3471 ★ **\$1.00 Black, Trans-Mississippi (292).**  
Original gum, lightly hinged, detailed  
impression, fresh and Very Fine, with  
2002 P.S.E. certificate ..... 1,500.00



3472

- 3472 ★ **\$1.00 Black, Trans-Mississippi (292).**  
Original gum, h.r., deep shade, Very  
Fine, with 1992 P.F. certificate.. 1,500.00



- 3473 ★ **\$1.00 Black, Trans-Mississippi (292).**  
Original gum, lightly hinged, detailed  
impression, fresh and Very Fine .....  
..... 1,500.00



- 3474 ★ **\$1.00 Black, Trans-Mississippi (292).**  
Original gum, lightly hinged, deep  
shade, fresh and Very Fine, with 2000  
P.F. certificate ..... 1,500.00



- 3475 ★ **\$1.00 Black, Trans-Mississippi (292).**  
Original gum, lightly hinged, well-  
centered, Very Fine ..... 1,500.00



- 3476 ★ **\$1.00 Black, Trans-Mississippi (292).**  
Original gum, detailed impression, Very  
Fine ..... 1,500.00





3477



3478

- 3477 ★ **\$1.00 Black, Trans-Mississippi (292).** Original gum, crisp impression, fresh and Very Fine ..... 1,500.00
- 3478 ★ **\$1.00 Black, Trans-Mississippi (292).** Original gum, lightly hinged, detailed impression, Very Fine..... 1,500.00



3479



3480

- 3479 ★ **\$1.00 Black, Trans-Mississippi (292).** Original gum, lightly hinged, intense shade and impression, Very Fine ..... 1,500.00
- 3480 ★ **\$1.00 Black, Trans-Mississippi (292).** Original gum, intense shade, Very Fine, with 2013 Weiss certificate ..... 1,500.00



3481



3482

- 3481 ★ **\$1.00 Black, Trans-Mississippi (292).** Original gum, lightly hinged, sharp impression, fresh and Fine ..... 1,500.00
- 3482 ★ **\$1.00 Black, Trans-Mississippi (292).** Original gum, detailed impression on bright paper, Fine ..... 1,500.00





- 3483 ★ **\$1.00 Black, Trans-Mississippi (292).** Original gum, detailed impression, Fine ..... 1,500.00
- 3484 ★ **\$1.00 Black, Trans-Mississippi (292).** Original gum, lightly hinged, detailed impression, fresh and Fine, with 2014 P.S.E. certificate ..... 1,500.00
- 3485 ★ **\$1.00 Black, Trans-Mississippi (292).** Original gum, some adherences on back, crisp impression, Fine ..... 1,500.00
- 3486 ★ **\$1.00 Black, Trans-Mississippi (292).** Original gum, lightly hinged, deep shade, fresh and Fine, with 2008 P.S.E. certificate ..... 1,500.00
- 3487 ★ **\$1.00 Black, Trans-Mississippi (292).** Original gum, h.r., crisp impression, fresh and Fine, with 2001 P.S.E. certificate ..... 1,500.00
- 3488 ★ **\$1.00 Black, Trans-Mississippi (292).** Original gum, lightly hinged, Fine ..... 1,500.00
- 3489 ★ **\$1.00 Black, Trans-Mississippi (292).** Original gum, lightly hinged, crisp impression, fresh and Fine ..... 1,500.00
- 3490 ★ **\$1.00 Black, Trans-Mississippi (292).** Original gum, detailed impression, Fine ..... 1,500.00
- 3491 ★ **\$1.00 Black, Trans-Mississippi (292).** Original gum, crisp impression, Fine ..... 1,500.00
- 3492 ★ **\$1.00 Black, Trans-Mississippi (292).** Original gum, lightly hinged, crisp impression, Fine, with copy of 1976 P.F. certificate for pair and 1985 A.P.S. certificate as single ..... 1,500.00
- 3493 ★ **\$1.00 Black, Trans-Mississippi (292).** Original gum, lightly hinged, fresh and Fine.. 1,500.00
- 3494 ★ **\$1.00 Black, Trans-Mississippi (292).** Original gum, lightly hinged, deep shade, fresh and Fine ..... 1,500.00





- 3495 ★ **\$1.00 Black, Trans-Mississippi (292).** Original gum, lightly hinged, sharp impression, Fine .. 1,500.00
- 3496 ★ **\$1.00 Black, Trans-Mississippi (292).** Original gum, lightly hinged, fresh and Fine, with 1991 P.F. certificate..... 1,500.00
- 3497 ★ **\$1.00 Black, Trans-Mississippi (292).** Original gum, crisp impression, diagonal crease at right, Very Fine appearance ..... 1,500.00
- 3498 ★ **\$1.00 Black, Trans-Mississippi (292).** Original gum, h.r., well-centered, intense shade, small crease at top right, Very Fine appearance, with 2002 A.P.S. certificate ..... 1,500.00
- 3499 ★ **\$1.00 Black, Trans-Mississippi (292).** Original gum, lightly hinged, detailed impression, reperfed at right, vertical crease at right, Very Fine appearance, with 2022 P.F. certificate ..... 1,500.00
- 3500 ★ **\$1.00 Black, Trans-Mississippi (292).** Original gum, some faint overall toning, reperfed, otherwise Very Fine ..... 1,500.00
- 3501 ★ **\$1.00 Black, Trans-Mississippi (292).** Disturbed original gum, detailed impression, small corner perf crease at top right, Fine appearance ..... 1,500.00
- 3502 (★) **\$1.00 Black, Trans-Mississippi (292).** Unused (regummed) over small filled thin, detailed impression, Very Fine appearance, with 2022 P.F. certificate..... 850.00
- 3503 (★) **\$1.00 Black, Trans-Mississippi (292).** Unused (regummed), light diagonal crease at top right, Very Fine appearance..... 850.00
- 3504 (★) **\$1.00 Black, Trans-Mississippi (292).** Unused (regummed), intense shade, Fine..... 850.00
- 3505 (★) **\$1.00 Black, Trans-Mississippi (292).** Unused (regummed), bright shade, few slightly toned perfs at bottom left and bottom right, otherwise Fine..... 850.00
- 3506 (★) **\$1.00 Black, Trans-Mississippi (292).** Unused (regummed), light diagonal crease, Fine appearance ..... 850.00

**\$2.00 TRANS-MISSISSIPPI ISSUE, SCOTT 293**  
**MINT NEVER-HINGED, GRADED XF 90**



3507

3507 ★★ **\$2.00 Orange Brown, Trans-Mississippi (293).** Mint N.H., deep rich color, choice centering for this difficult issue

FRESH AND EXTREMELY FINE. A BEAUTIFUL MINT NEVER-HINGED EXAMPLE OF THE \$2.00 TRANS-MISSISSIPPI ISSUE.

The design of the \$2.00 Trans-Mississippi is based on the famed Eads Bridge that spans the Mississippi River at St. Louis. The river has long been considered the dividing line between East and West, and is a fitting theme for this issue.

All of the \$2.00 Trans-Mississippi stamps were printed in a single day's run on June 3, 1898. The \$2.00 was printed in sheets that have narrower spacing between the horizontal rows than between the vertical columns. For this reason, it is extremely difficult to obtain stamps with top and bottom margins that equal the sides. This makes it difficult to fit the collecting criteria of most Gem-quality collectors. The stamp offered here, which is Mint Never-Hinged with choice centering and fresh color, is a true condition rarity.

Ex "Piedmont" and "Hanover". With 2005 P.S.E. certificate. With 1989, 1998 and 2011 P.F. certificates (XF 90). By way of comparison, P.S.E. has certified only three higher and four equal. These are extremely low population numbers for the top denomination of one of the most popular Commemorative sets. .... 5,750.00



3508

3508 ★ **\$2.00 Orange Brown, Trans-Mississippi (293).** Original gum, rich color, few toned spots on back not noted on certificate, Fine, with 2011 P.S.E. certificate ..... 1,900.00

END OF SESSION TWO



SESSION THREE (LOTS 3509-3652)  
WEDNESDAY, MARCH 22, 2023, AT 10:30 A.M.

PAN-AMERICAN ISSUE



- 3509 ★★ **1898 Trans-Mississippi, 1901 Pan-American Issues, Graded Balance.** Five Mint N.H. P.S.E. graded stamps, including Nos. 285 (90), 287 (85), 295 (85), 296 (90) and 299 (80), Extremely Fine group, total SMQ \$1,410.00 .....(Photo Ex/Website PDF) E. 750-1,000
- 3510 **1c-10c Pan-American (294-299).** 12 unused and six used stamps, each shows **dramatic vignette shift**, vignettes shifted in varying directions, overall fresh and Very Fine, a wonderful group, the 1c and 2c are relatively easy to obtain but the other denominations are scarcer and all but three of these are from 4c-10c.....(Photo Ex/Website PDF) E. 500-750
- 3511 ★★ **1c Green & Black, Pan-American (294).** Mint N.H., bright colors, choice centering, Extremely Fine Gem, with 2008 P.S.E. certificate (XF-Superb 95; SMQ \$350.00)... 40.00
- 3512 ★★ **2c Carmine & Black, Pan-American (295).** Mint N.H., rich colors, unusually choice centering, Extremely Fine Gem, with 2008 P.S.E. certificate (XF-Superb 95; SMQ \$325.00)..... 37.50
- 3513 ★★ **2c Carmine & Black, Pan-American (295).** Mint N.H., unusually deep colors, wide margins, Extremely Fine Gem, with 2005 P.S.E. certificate (XF-Superb 95; SMQ \$325.00)..... 37.50
- 3514 ★★田 **2c Carmine & Black, Pan-American (295).** Mint N.H. block of four, **vignettes shifted strongly downwards** to the point where they touch the frameline at bottom, Very Fine and choice, a dramatic low train shift, with 2009 P.S.E. certificate..... E. 400-500



3515



3516

- 3515 ★★ **4c Deep Red Brown & Black, Pan-American (296).** Mint N.H., deep rich colors, remarkably choice centering, Extremely Fine Gem, with 2011 P.S.E. certificate (XF-Superb 95; SMQ \$1,000.00), only eleven grade higher..... 170.00
- 3516 ★★ **4c Deep Red Brown & Black, Pan-American (296).** Mint N.H., with right selvage, gorgeous centering, Extremely Fine Gem, with 1980 and 2022 P.F. certificates (XF-Superb 95), with 2005 P.S.E. certificate (XF-Superb 95; SMQ \$1,000.00), only eleven grade higher..... 170.00



3517

- 3517 ★★田 **4c Deep Red Brown & Black, Pan-American (296).** Mint N.H. bottom imprint and plate no. 1145 block of eight, with corner selvage and markers, strong colors and well-centered VERY FINE-EXTREMELY FINE MINT NEVER-HINGED CORNER SELVAGE PLATE BLOCK OF THE 4-CENT PAN-AMERICAN ISSUE.  
With 1998 P.F. certificate. .... 3,590.00





3518

- 3518°★ **4c Deep Red Brown & Black, Pan-American, Center Inverted (296a).** Large part disturbed original gum, pretty shade, light crease at bottom, tiny tears at top and bottom, few toned perfs at top

FINE APPEARING AND COLLECTIBLE EXAMPLE OF THE 4-CENT PAN-AMERICAN INVERT.

The 4c Pan-American Invert was a special printing and not regularly issued. Examples were distributed through two official channels, and the gum on the majority of stamps without "Specimen" overprint was disturbed. In fact, because the stamps were removed from mounting paper, they are generally thinned or have seriously disturbed gum..

With 2012 P.F. certificate ..... 80,000.00



3519



3520

- 3519 ★★ **5c Ultramarine & Black, Pan-American (297).** Mint N.H., rich colors, wide and balanced margins, Extremely Fine Gem, with 2014 P.S.E. certificate (XF-Superb 95; SMQ \$1,200.00), only 14 grade higher, a very small number considering the popularity of this issue ..... 180.00
- 3520 ★★ **5c Ultramarine & Black, Pan-American (297).** Mint N.H. with **top plate no. 1140 selva**, string of pressmen's initials along top, bright colors, outstanding centering, Extremely Fine Gem, with copy of 2008 P.F. certificate for a strip of five..... 180.00



3521



3522

- 3521 ★★ **8c Brown Violet & Black, Pan-American (298).** Mint N.H., intense shades and impressions, wide and balanced margins, Extremely Fine Gem, with 2011 P.S.E. certificate (XF-Superb 95; SMQ \$1,400.00), only 14 grade higher ..... 230.00
- 3522 ★★ **8c Brown Violet & Black, Pan-American (298).** Mint N.H., rich colors, well-proportioned margins, Extremely Fine, with 2016 P.S.E. certificate (XF 90; SMQ \$500.00)..... 230.00

- 3523 ★★ **10c Yellow Brown & Black, Pan-American (299).** Mint N.H. with **top left corner selvage**, showing markers and pressmen's initials, gorgeous deep color and near perfect centering, Extremely Fine Gem, a superb and striking position single, with 2011 P.S.A.G. certificate (95 ogNH).... 325.00



3523



3524

- 3524 ★★ **10c Yellow Brown & Black, Pan-American (299).** Mint N.H., pretty colors, wide margins, fresh and Extremely Fine, with 2008 P.S.E. certificate (XF 90; SMQ \$850.00) ..... 325.00

- 3525 ★★ **10c Yellow Brown & Black, Pan-American (299).** Mint N.H., fresh colors, Very Fine and choice, with 2022 P.S.A.G. certificate... 325.00



3525



## 1902-08 ISSUE



- 3526 ★★ **3c Bright Violet (302).** Mint N.H., deep rich color on bright paper, beautiful centering, Extremely Fine Gem, with 1990, 2021 P.F. and 2016 P.S.E. certificates (latter two XF-Superb 95; SMQ \$825.00) ..... 140.00
- 3527 ★★ **3c Bright Violet (302).** Mint N.H., crisp impression, fresh and Extremely Fine, with 2020 P.S.A.G. certificate (XF 90) ..... 140.00
- 3528 ★ **3c Bright Violet (302).** Original gum, Jumbo margins and mathematically perfect centering, bright color, Extremely Fine Gem, a huge stamp, with 2022 P.S.E. certificate (OGph, Gem 100 Jumbo; unpriced in this grade, SMQ \$525.00 as 100), the perfect stamp for the collector who values centering and margins above gum, no others equal this grade in any gum condition ..... 3.75
- 3529 ★★ **4c Brown (303).** Mint N.H., fresh rich color, near perfect centering with wide margins, Extremely Fine Gem, ex Dr. Killien, Merlin and "Golden Oak", with 2001, 2014 P.F. and 2006 P.S.E. certificates (latter two XF-Superb 95; SMQ \$1,150.00), only three grade higher ..... 140.00
- 3530 ★★ **4c Brown (303).** Mint N.H., lovely bright color on post office fresh paper, Extremely Fine, with 2019 P.S.A.G. certificate (XF 90) ..... 140.00
- 3531 ★★ **5c Blue (304).** Mint N.H., deep dark color and bright paper, perfectly centered with Jumbo margins, Extremely Fine Gem, a phenomenal stamp with great eye appeal, ex "Golden Oak", with 2014 P.F. and 2008 P.S.E. certificates (both XF-Superb 95 Jumbo; SMQ \$1,500.00), only four grade higher (three at 98, one at 98J) and only two others share this desirable grade ..... 150.00
- 3532 ★★ **6c Claret (305).** Mint N.H., rich color on bright paper, well-proportioned margins, fresh and Extremely Fine, with 2019 P.F. certificate (XF 90) ..... 150.00
- 3533 ★★ **8c Violet Black (306).** Mint N.H., deep shade and proof-like impression, wide and balanced margins, Extremely Fine Gem, with 2010 P.F. certificate (XF-Superb 95 XQ).... 110.00
- 3534 ★★ **10c Pale Red Brown (307).** Mint N.H., bright shade and crisp impression, gorgeous centering, Extremely Fine Gem, with 2009 P.S.E. and 2013 P.F. certificates (both XF-Superb 95; SMQ \$1,150.00), only two grade higher (at 95J and 98J) ..... 150.00
- 3535 ★★ **13c Purple Black (308).** Mint N.H., deep shade and detailed impression, choice centering with wide margins, Extremely Fine Gem, ex "Golden Oak", with differing grades, 2006 P.S.E. certificate (XF-Superb 95; SMQ \$775.00) and 2014 P.F. certificate (Superb 98) ..... 100.00

15-CENT 1902 ISSUE, SCOTT 309  
MINT NEVER-HINGED, GRADED SUPERB 98



3536

- 3536 ★★ **15c Olive Green (309)**. Mint N.H., pretty shade, perfect centering with wide margins  
EXTREMELY FINE GEM. A SUPERB MINT NEVER-HINGED EXAMPLE OF THE 15-CENT 1903  
ISSUE, GRADED SUPERB 98 BY BOTH P.S.E. AND THE P.F.  
Ex "Hanover". With 2012 P.S.E. and 2016 P.F. certificate (Superb 98; SMQ \$10,500.00).  
Only one grades higher (at 98J, we have never offered it) and one other shares this desir-  
able grade..... 475.00





3537

3537 ★★ **50c Orange (310).** Mint N.H., vibrant color, gorgeous centering with unusually wide margins

EXTREMELY FINE GEM. A STUNNING MINT NEVER-HINGED EXAMPLE OF THE 50-CENT 1902 ISSUE, GRADED XF-SUPERB 95 BY BOTH P.S.E. AND THE P.F.

The 1902-03 Regular Issue was a great improvement over the Bureau's first efforts in 1894 and 1895. Perforations tend to be cleaner, and centering better, but the large plate layout and perforation method still resulted in a large number of poorly centered stamps. Furthermore, stamps issued in choice condition seldom stayed that way, because the boom in stamp collecting that began with the Roosevelt administration caused hordes of hinge-bearing philatelists to mount stamps over and over again. For this reason, today's collectors have grown accustomed to paying many multiples of Scott value for Extremely Fine stamps in Mint Never-Hinged state. Anyone who has pursued this set can testify that the 50c is rarely encountered in such condition. Apart from the \$2.00 and \$5.00 values, it is more elusive than any other value of the set in superb Mint N.H. condition. This example probably ranks among the ten highest-quality examples in existence.

With 2010 P.S.E. and 2011 P.F. certificates (both XF-Superb 95; SMQ \$8,500.00). Only three grade higher (two at 95J and one at 98) and five others share this desirable grade.  
 ..... 1,225.00



3538

3538 ★★ **\$1.00 Black (311).** Mint N.H., intense shade and detailed impression on crisp paper, wide and balanced margins, long and full perforations all around

EXTREMELY FINE GEM. A STUNNING MINT NEVER-HINGED EXAMPLE OF THE \$1.00 1902 ISSUE, GRADED XF-SUPERB 95 BY BOTH P.S.E. AND THE P.F.

Ex Curtis. With 2009 P.S.E. and 2015 P.F. certificates (XF-Superb 95; SMQ \$8,500.00). Only three grade higher (at 98).  
 ..... 1,800.00

\$2.00 1902 ISSUE, SCOTT 312  
MINT NEVER-HINGED, GRADED XF-SUPERB 95



3540

3540 ★★ **\$2.00 Dark Blue (312)**. Mint N.H., deep rich color and proof-like impression, beautiful centering with wide and balanced margins

EXTREMELY FINE GEM. THIS STUNNING MINT NEVER-HINGED EXAMPLE OF THE \$2.00 1902 ISSUE IS GRADED XF-SUPERB 95 BY THE P.F. — A PHENOMENAL STAMP IN EVERY RESPECT.

The 1902-03 Regular Issue was a great improvement over the Bureau's first efforts in 1894 and 1895. Perforations tend to be cleaner, and centering better, but the large plate layout and perforating method still resulted in a large number of poorly centered stamps. Collecting practices of hinging stamps into albums and time have left very few superb Mint N.H. examples for today's collectors. This is particularly true for the high \$2.00 and \$5.00 values of this series, which were printed in much smaller quantities than the lower values. This stamp should be considered a true condition rarity.

Ex "Golden Oak". With 2006 P.F. certificate (XF-Superb 95). By way of comparison, P.S.E. has four at this grade, and we have offered only one since 2010. Looking at the centering on the example offered here, we are surprised this did not grade 98, an opinion no doubt shared by others, as this realized \$25,000 hammer in our 2013 "Golden Oak" sale versus SMQ equivalent of \$14,400.00 at the time. .... 2,500.00





3541

- 3541 ★ **\$5.00 Dark Green (313).** Single hinge mark at top, near perfect centering with Jumbo margins, deep rich color and proof-like impression on fresh paper

EXTREMELY FINE GEM. A SUPERB JUMBO-MARGINED ORIGINAL-GUM EXAMPLE OF THE \$5.00 1902 ISSUE.

With 2017 P.F. certificate (XF-Superb 95XQ). With 2009 P.S.E. certificate (OGph, XF-Superb 95 Jumbo; SMQ \$5,000.00). Only seven original-gum examples are graded higher than 95J. There are no Mint N.H. stamps graded above 90 in the P.S.E. Population Report, so collectors who demand superb centering would be well advised to consider this gem. The difference in SMQ between a 95 and 95J is only \$500.00 despite a significant difference in population numbers. .... 2,100.00



3542



3543



3544

- 3542 ★ **\$5.00 Dark Green (313).** Original gum, rich color, attractive centering and margins, fresh and Very Fine, with 2017 P.F. certificate ..... 2,100.00
- 3543 ★ **\$5.00 Dark Green (313).** Original gum, narrow h.r., deep rich color and proof-like impression, Very Fine ..... 2,100.00
- 3544 ★ **\$5.00 Dark Green (313).** Original gum, barely hinged, deep rich color and proof-like impression, attractive centering, Very Fine, with 1976 P.F. and 2022 P.S.E. certificates ...  
..... 2,100.00



3545

- 3545 ★★ **1c Blue Green, Imperforate Horizontal Coil (314H).** Mint N.H. pair, large even margins, deep rich color

EXTREMELY FINE GEM. A SUPERB MINT NEVER-HINGED PAIR OF THE ONE-CENT 1908 IMPERFORATE FLAT PLATE COIL IN THE FINEST CONDITION ATTAINABLE.

These coils were made from the flat plate regular issue stamps, and were issued in rolls of either 500 or 1,000. This is an exceptionally choice example.

With copy of 1986 P.F. certificate for the strip of nine from which this came. With 2002 and 2005 P.F. certificates as this pair (XF-Superb 95)..... 3,750.00

- 3546 ★★田 **5c Blue, Imperforate (315).** Mint N.H. block of four, fresh color, large to huge margins, Extremely Fine..... 2,500.00



3546



3547

- 3547 ★★ **5c Blue, Imperforate (315).** Mint N.H., large even margins, rich color and crisp impression, Extremely Fine Gem, with 2021 P.S.E. certificate (XF-Superb 95; SMQ \$850.00) ..... 600.00





3548

- 3548 ★ **1c Blue Green, Coil (318).** Pair, original gum, lightly hinged, incredibly rich color, well-centered top to bottom  
 FRESH AND VERY FINE EXAMPLE OF THE RARE ONE-CENT 1908 HORIZONTAL COIL, SCOTT 318.  
 Ex Golin and from our 1993 Rarities sale. With 1967 and 1993 P.F. certificates ..... 11,000.00

## LOUISIANA PURCHASE ISSUE



3550



3551

- 3549 ★ **1c-10c Louisiana Purchase, Plate Numbers (323-327).** Large accumulation of unused singles, pairs, strips and blocks, each bearing a plate number, all values have at least four examples with the 1c-5c having many more in various formats, original gum, mostly hinged but some Mint N.H. stamps present as well, Fine with a few Very Fine, Scott value as all hinged well over \$9,000.00 .....(Website PDF) E. 1,000-1,500
- 3550 ★★ **1c Green, Louisiana Purchase (323).** Mint N.H., rich color and proof-like impression, Extremely Fine Gem, with 2020 P.S.E. certificate (XF-Superb 95; SMQ \$600.00)... 60.00
- 3551 ★★ **2c Carmine, Louisiana Purchase (324).** Mint N.H., brilliant color, unusually choice centering, Extremely Fine Gem, with 2010 P.S.E. certificate (XF-Superb 95; SMQ \$550.00), only ten grade higher ..... 60.00

- 3552 ★★ **3c Violet, Louisiana Purchase (325).** Mint N.H., flawlessly centered with remarkably wide margins, rich color and proof-like impression

EXTREMELY FINE GEM. AN EXCEEDINGLY HANDSOME MINT-NEVER HINGED EXAMPLE OF THE 3-CENT LOUISIANA PURCHASE ISSUE.

With 2008 P.S.E. certificate (Superb 98; SMQ \$3,500.00). Only one stamp grades higher (at 98J)..... 170.00



3552



3553

- 3553 ★★ **5c Dark Blue, Louisiana Purchase (326).** Mint N.H., rich color on bright paper, wide and balanced margins, Extremely Fine Gem, with 2009 P.S.E. certificate (XF-Superb 95; SMQ \$1,350.00)..... 180.00



3554 ★★ **10c Red Brown, Louisiana Purchase (327).** Mint N.H. with **wide top imprint selvage**, intense color with razor-sharp impression on post-office fresh paper, exceptional centering

EXTREMELY FINE GEM MINT NEVER-HINGED EXAMPLE OF THE 10-CENT LOUISIANA PURCHASE ISSUE.

The Louisiana Purchase stamps, much like the following Jamestown commemorative set, were issued with narrow margins when compared to the regular issues of the 1902 Series. The example offered here is a true condition rarity.

With 2008 P.S.E. certificate (XF-Superb 95; SMQ \$2,000.00)..... 300.00



3554



3555

3555°★★田 **10c Red Brown, Louisiana Purchase (327).** Mint N.H. top imprint and plate no. 2105 block of six, choice centering, gorgeous color and crisp impression on fresh paper

VERY FINE-EXTREMELY FINE MINT NEVER-HINGED TOP PLATE BLOCK OF THE 10-CENT LOUISIANA PURCHASE ISSUE.

Top position plate blocks of the 10c Louisiana Purchase Issue are very difficult to obtain, especially in choice Mint N.H. condition.

With 2005 P.F. and 2023 P.S.E. certificates. .... 4,000.00

## JAMESTOWN ISSUE



3556



3557

- 3556 ★★ **1c Green, Jamestown (328).** Mint N.H., deep rich color and proof-like impression on bright paper, well-balanced margins, Extremely Fine Gem, with 2009 P.S.E. certificate (XF-Superb 95; SMQ \$1,000.00) ..... 75.00
- 3557 ★★ **2c Carmine, Jamestown (329).** Mint N.H., near perfect centering, vivid color, Extremely Fine Gem, with 2009 P.S.E. certificate (XF-Superb 95; SMQ \$1,200.00)..... 85.00



3558

- 3558 ★★ **5c Blue, Jamestown (330).** Mint N.H., deep rich color which is nicely contrasted by bright paper, intense impression, beautifully centered with unusually wide and balanced margins

EXTREMELY FINE GEM. A STUNNING MINT NEVER-HINGED EXAMPLE OF THE 5-CENT JAMESTOWN ISSUE, GRADED XF-SUPERB 95 BY P.S.E.

Ex "Scarsdale" and "Golden Oak". With 2001 P.F. and 2014 P.S.E. certificates (XF-Superb 95; SMQ \$4,000.00). Only five grade higher (two at 95J, two at 98, one at 98J) ..... 375.00

## 1908-14 ISSUES



3559



3560



3561

- 3559 **2c Carmine, Foreign Entry of 1c Design (332 var).** Deep rich color, wavy-lines machine cancel, decent centering for this stamp which is rarely found and when it is often shows poor centering, some blunted perfs at bottom left, Fine appearance, only one position — the fourth position under the plate no. on the upper left pane of Plate 5299 — yields this interesting variety, with 2006 P.F. certificate ..... 2,750.00
- 3560 ★ **3c Deep Violet, Experimental Gray Paper (333 var).** Original gum, rich color on a thick gray paper which differs from both the Bluish papers and the so-called "China Clay" papers, small translucency below chin, Very Fine appearance and a most unusual variety, with 2006 P.F. certificate stating No. 333 var., experimental gray paper ..... E. 750-1,000
- 3561 ★★ **4c Orange Brown (334).** Mint N.H., lovely color, perfectly centered, Extremely Fine Gem, with 1996, 2008 P.F. and 2008 P.S.E. certificates (latter two Superb 98; SMQ \$2,350.00), only five grade higher and four others share this grade ..... 87.50



- 3562 ★★ **6c Red Orange (336).** Mint N.H., vibrant color, perfectly centered

EXTREMELY FINE GEM. AN ABSOLUTELY STUNNING MINT NEVER-HINGED EXAMPLE OF SCOTT 336, GRADED SUPERB 98 BY THE P.F.

With 1999 and 2021 P.F. certificates (Superb 98). By way of comparison, P.S.E. has graded only one at 98 with three higher ..... 145.00



3562



3563



3564



3565



3566

- 3563 ★★ **8c Olive Green (337).** Mint N.H., pretty pastel shade, wide and balanced margins, Extremely Fine Gem, with 1999, 2005 P.F. and 2012 P.S.E. certificates (XF-Superb 95; SMQ \$850.00), only eight grade higher..... 105.00
- 3564 ★★ **13c Blue Green (339).** Mint N.H., intense shade and impression on bright paper, beautiful centering, Extremely Fine Gem, with 2011 P.S.E. certificate (XF-Superb 95; SMQ \$675.00), only nine grade higher ..... 90.00
- 3565 ★★ **15c Pale Ultramarine (340).** Mint N.H., pretty pastel color, wonderful centering, Extremely Fine Gem, with 2008 P.S.E. certificate (XF-Superb 95; SMQ \$1,150.00), only four grade higher (two each at 95J and 98) ..... 160.00
- 3566 ★★ **15c Pale Ultramarine (340).** Mint N.H., choice centering, attractive color, Extremely Fine, with 2022 P.F. certificate (XF 90) ..... 160.00



3567

- 3567 ★★ **50c Violet (341).** Mint N.H., deep rich color on bright paper, beautiful centering for this difficult issue

EXTREMELY FINE GEM. A SUPERB MINT NEVER-HINGED EXAMPLE OF THE 1909 50-CENT PERF 12 DOUBLE-LINE WATERMARK ISSUE. THIS IS ONE OF THE MOST DIFFICULT DENOMINATIONS OF THE SET TO OBTAIN IN SUCH CHOICE CONDITION. THIS STAMP IS GRADED XF-SUPERB 95 BY P.S.E. AND SUPERB 98 BY THE P.F.

Collectors searching for this denomination in higher grades are often frustrated in their search. The margins are often narrow, and production difficulties resulted in many off-center stamps or rejected sheets which were destroyed. This led to the Bluish Paper experiments. The stamp offered here is a true condition rarity.

With 2010 P.S.E. certificate (XF-Superb 95; SMQ \$4,850.00). Only two grade higher (at 95J and 98). With 2011 P.F. certificate (Superb 98)..... 650.00



3568

- 3568 ★★ **50c Violet (341)**. Mint N.H., vivid color, nicely centered, Very Fine, with 2018 P.F. certificate ..... 650.00

- 3569 ★★ **\$1.00 Violet Brown (342)**. Mint N.H., intense shade and proof-like impression, beautiful centering with well-proportioned margins

EXTREMELY FINE. A BEAUTIFUL MINT NEVER-HINGED EXAMPLE OF THE 1909 \$1.00 WASHINGTON, SCOTT 342. THIS IS ONE OF THE MOST DIFFICULT DENOMINATIONS OF THE SET TO OBTAIN IN SUCH CHOICE CONDITION.

Ex "Hanover". With 2005 P.F. and 2006 and 2016 P.S.E. certificates (XF 90; SMQ \$2,750.00). Only four have graded higher (two at 95, one at 95J and one at 98), and only five others share this grade.... 1,050.00



3569



3572



3570



3571



3573

- 3570 ★★ **5c Blue, Imperforate (347)**. Mint N.H., huge margins including parts adjoining stamps and also part imprint at bottom, rich color, Extremely Fine Gem, with 2023 P.S.E. certificate (Gem 100; SMQ \$475.00) ..... 50.00
- 3571 ★★ **1c Green, Coil (348)**. Mint N.H. guide line pair, deep rich color, choice centering, fresh and Extremely Fine, with 1981 S.P.A. and 2022 P.F. certificates ..... 650.00
- 3572 ★★ **2c Carmine, Coil (349)**. Mint N.H. guide line strip of four, brilliant color, Very Fine, an attractive and scarce Mint N.H. strip of this issue, ex Depew, with 2003 P.F. (for strip of five) and 2013 P.S.E. certificates, Scott value as Mint N.H. guide line pair and singles ..... 1,820.00
- 3573 ★★ **1c Green, Coil (352)**. Mint N.H. guide line strip of four, beautifully centered, fresh color, Extremely Fine, Power Search located only one other offered in our sales since 1993, ex Depew, with 2003 P.F. certificate, Scott value as Mint N.H. guide line pair and singles ..... 2,270.00





3574

- 3574° ★ **10c Yellow, Coil (356).** Pair, original gum, lightly hinged, full margins and fresh color  
 VERY FINE. A SCARCE AND CHOICE PAIR OF THE 1909 10-CENT HORIZONTAL COIL, SCOTT 356.  
 According to Johl (Volume 1, page 181), only 10,000 of the 10c Washington coil stamp were issued. They were made especially for a New York firm to send out advertising samples, similar to the 3c Orangeburg coil. Only a few rolls were sold to the firm, and the remaining rolls were distributed to some of the large post offices across the country. Dealers acquired several rolls, but because most contemporary collectors did not collect coils, many were used and destroyed.  
 With 1959 and 2022 P.F. certificates (VF 80)..... 8,250.00

### BLUISH PAPER

- 3575° ★★ **5c Blue, Bluish (361).** With wide sheet selvage at top, stamp Mint N.H., h.r. at top in ungummed top part of selvage, deep rich color on nicely blued paper, three huge margins  
 VERY FINE AND CHOICE. AN ATTRACTIVE EXAMPLE OF THE 5-CENT ON BLUISH PAPER, WITH THE STAMP IN MINT NEVER-HINGED CONDITION.  
 We have offered only a handful of Mint N.H. examples of Scott 361 in the past 25 years. With 2020 P.F. certificate (VF-XF 85). Small blue backstamp. ....  
 ..... 14,500.00



3575



3576

- 3576 ★ **5c Blue, Bluish (361).** Original gum, rich color on deeply blued paper, unusually well-centered for this difficult stamp

VERY FINE AND CHOICE. A BEAUTIFUL ORIGINAL-GUM EXAMPLE OF THE 5-CENT ON BLUISH PAPER.

The 5c is the rarest of the regularly issued Bluish Paper stamps. With 1974 P.F. and 2019 P.S.E. certificates (OGh, VF 80; SMQ \$6,250.00)..... 6,500.00

- 3577 ★ **8c Olive Green, Bluish (363).** Original gum, rich color on deeply blued paper, balanced margins top-to-bottom and side-to-side

VERY FINE AND CHOICE. A LOVELY SOUND ORIGINAL-GUM EXAMPLE OF THE RARE 8-CENT ON BLUISH PAPER.

The June 1910 Third Assistant Postmaster General's report states that 4,000 (ten sheets) of the 8c were printed on Bluish Paper. It is believed that none of the 4c and 8c Bluish Paper stamps were distributed to post offices, and that all of the examples in collectors' hands reached the market through the Travers-Steinmetz exchange and the 1914 National Museum trades to H. F. Colman (12 copies) and Nassau Stamp Company (65 copies).

With 1964, 1990 and 2002 P.F. certificates. ....  
..... 30,000.00



3577



3578

- 3578° ★ **8c Olive Green, Bluish (363).** Original gum, deep rich color on nicely blued paper, light vertical crease and reperfed at right

FINE APPEARING ORIGINAL-GUM EXAMPLE OF THE RARE 8-CENT BLUISH PAPER.

The June 1910 Third Assistant Postmaster General's report states that 4,000 (ten sheets) of the 8c were printed on Bluish Paper. It is believed that none of the 4c and 8c Bluish Paper stamps were distributed to post offices, and that all of the examples in collectors' hands reached the market through the Travers-Steinmetz exchange and the 1914 National Museum trades to H. F. Colman (12 copies) and Nassau Stamp Company (65 copies).

With 1956 (clear) and 2019 P.F. certificates .....  
..... 30,000.00





- 3579 ★★ **2c Carmine, Lincoln, Bluish (369).** Brilliant color on nicely blued paper, gorgeous centering with wide margins, Extremely Fine Gem, with 2016 P.S.E. certificate (XF-Superb 95; SMQ \$1,150.00)..... 300.00
- 3580 **2c Carmine, Lincoln, Bluish (369).** Wide margins and choice centering, rich color, unobtrusive cancel of four bars, Extremely Fine, a lovely used example, with 1996 P.S.E. and 2006 P.F. certificates ..... 225.00
- 3581 ★★ **2c Carmine, Hudson-Fulton (372).** Mint N.H., radiant color, perfectly centered, Extremely Fine Gem, with 2022 P.F. certificate (Superb 98)..... 21.00
- 3582 ★★ **1c Green (374).** Mint N.H., rich color on bright paper, perfectly centered with Jumbo margins, Extremely Fine Gem, with 2017 P.S.E. certificate (Superb 98 Jumbo; SMQ \$650.00), this is the highest grade awarded..... 14.00
- 3583 ★★ **1c Green (374).** Mint N.H., essentially perfect centering, rich color, Extremely Fine Gem, with 2008 P.S.E. certificate (Superb 98; SMQ \$500.00) ..... 14.00
- 3584 ★ **2c Lake (375b).** Original gum, lightly hinged, rich Lake shade, Very Fine, with 2002 P.F. certificate..... 825.00
- 3585 ★★ **3c Deep Violet (376).** Mint N.H., deep rich color and proof-like impression, Jumbo margins, Extremely Fine Gem, with 2007 P.S.E. certificate (XF-Superb 95 Jumbo; SMQ \$550.00)..... 40.00
- 3586 ★★ **4c Brown (377).** Mint N.H., fabulous Jumbo margins and precise centering, deep rich color, Extremely Fine Gem, with 2007 P.F. certificate (XF-Superb 95 Jumbo) ..... 65.00
- 3587 ★★ **4c Brown (377).** Mint N.H., lovely rich color, wide and balanced margins, Extremely Fine Gem, with 2006 and 2020 P.S.E. certificates (XF-Superb 95; SMQ \$425.00) ..... 65.00
- 3588 ★★ **5c Blue (378).** Mint N.H., deep rich color on bright paper, wide margins, Extremely Fine Gem, with 1998 P.F. and 2018 P.S.E. certificates (XF-Superb 95; SMQ \$475.00).... 65.00



3589

- 3589 ★★ **6c Red Orange (379).** Mint N.H., vibrant color on bright paper, near perfect centering with Jumbo margins

EXTREMELY FINE GEM. A PHENOMENAL MINT NEVER-HINGED EXAMPLE OF SCOTT 379, GARDED SUPERB 98 JUMBO BY P.S.E.

With 2006 and 2020 P.S.E. certificates (both Superb 98 Jumbo; SMQ \$1,800.00). Only two grade higher (at 100J) and three others share this desirable grade  
..... 85.00



3590



3591

- 3590 ★★ **8c Olive Green (380).** Mint N.H., wide margins and outstanding centering, strong color on bright white paper, Extremely Fine Gem, ex "Golden Oak", with 2009 P.S.E. certificate (XF-Superb 95; SMQ \$1,150.00) ..... 200.00
- 3591 ★★ **10c Yellow (381).** Mint N.H. with **plate no. 5239 selvage** at left, radiant color, choice centering with wide margins, trivial natural inclusion as often found on this color stamp and not mentioned on accompanying certificates, Extremely Fine, ex "Scarsdale", with 1999 P.F. and 2007 P.S.E. certificates (VF-XF 85; SMQ \$325.00), we are not sure the grade catches the beauty of this stamp ..... 200.00

- 3592 ★★ **15c Pale Ultramarine (382).** Mint N.H., brilliant color and paper, unusually wide and balanced margins

EXTREMELY FINE GEM. A PHENOMENAL MINT NEVER-HINGED EXAMPLE OF SCOTT 382, GRADED XF-SUPERB 95 BY P.S.E.

With 2006 and 2020 P.S.E. certificates (both XF-Superb 95; SMQ \$2,250.00). This is undercatalogued by SMQ—we have not offered any at this grade since 2017 and the last two we sold brought \$2,600 and \$3,500, both in 2017. Only two grade higher (one at 95J, one at 98). ..... 500.00



3592



- 3593 ★★ **15c Pale Ultramarine (382).** Mint N.H., pretty pastel color, well-centered, Very Fine, with 1992 and 2003 (copy) P.F. certificates for a block of four (top right stamp)..... 500.00



3593



3594

- 3594 ★★ **1c Green, Coil (385).** Mint N.H. guide line pair, deep rich color, well-centered, Very Fine and choice, with 2009 P.S.E. certificate (VF-XF 85; SMQ \$1,350.00)..... 1,000.00

- 3595 ★★ **2c Carmine, Coil (386).** Mint N.H. guide line strip of four, vivid color, attractive centering and margins  
 VERY FINE AND CHOICE. A RARE MINT NEVER-HINGED GUIDE LINE STRIP OF THE 2-CENT VERTICAL COIL, SCOTT 386.  
 Ex Depew. With 2007 P.F. certificate. Scott value as Mint N.H. guide line pair and singles..... 4,020.00



3595



3596

- 3596 ★★ **4c Brown, Coil (395).** Mint N.H. guide line strip of four, choice centering, rich color on bright fresh paper, Extremely Fine, ex Floyd and Depew, with 1979 and 2001 P.F. certificates, Scott value as Mint N.H. line pair and singles ..... 1,370.00

- 3597 ★★ **5c Blue, Coil (396).** Mint N.H., intact perfs at right, deep rich color, near perfect centering, Extremely Fine Gem, with 2004 P.F. and P.S.E. certificates (Superb 98; SMQ \$1,050.00) ..... 135.00



3597

## PANAMA-PACIFIC ISSUE



- 3598 ★★ **1c Green, Panama-Pacific (397).** Mint N.H., deep rich color on bright paper, perfectly centered, Extremely Fine Gem, with 2015 P.S.E. certificate (Superb 98; SMQ \$600.00) ... 35.00
- 3599 ★田 **1c Green, Panama-Pacific (397).** Wide top plate no. 6146 block of six, original gum, barely hinged, deep rich color, choice centering and wide margins, Extremely Fine, a lovely wide top plate block, with 2022 P.F. certificate ..... 300.00
- 3600 ★★ **2c Carmine Lake, Panama-Pacific (398a).** Mint N.H., rich color in the distinctive Carmine Lake shade, Fine, with 1998 P.F. certificate for block (bottom right stamp) and 2001 P.S.E. certificate ..... 2,500.00
- 3601 ★★ **5c Blue, Panama-Pacific (399).** Mint N.H., intense shade and impression, beautiful centering, Extremely Fine Gem, with 2012 P.S.E. certificate (XF-Superb 95; SMQ \$650.00) ..... 160.00
- 3602 ★★ **10c Orange Yellow, Panama-Pacific (400).** Mint N.H., vivid color, gorgeous centering, Extremely Fine Gem, with 2017 P.S.E. certificate (XF-Superb 95; SMQ \$900.00) . 260.00



3603

- 3603 ★★ **10c Orange, Panama-Pacific (400A).** Mint N.H., brilliant color on post-office fresh paper, detailed impression, almost mathematically perfect centering with wide margins, unusual offset of an almost complete 10c stamp on back

EXTREMELY FINE GEM. A SUPERB MINT NEVER-HINGED EXAMPLE OF THE 10-CENT ORANGE PERF 12 PANAMA-PACIFIC ISSUE.

With 2001 P.F. and 2008 P.S.E. certificates (Superb 98; SMQ \$4,000.00). Only four examples grade higher ..... 390.00





3604



3605



3606

- 3604 ★★ **10c Orange, Panama-Pacific (400A).** Mint N.H., vibrant color, unusually choice centering, Extremely Fine Gem, with 2013 P.S.E. certificate (XF-Superb 95; SMQ \$1,300.00) ..... 390.00
- 3605 ★★ **1c Green, Panama-Pacific, Perf 10 (401).** Mint N.H., bright shade and crisp impression, wide balanced margins, fresh and Extremely Fine, with 2008 P.S.E. certificate (XF-Superb 95; SMQ \$325.00) ..... 60.00
- 3606 ★★ **2c Carmine, Panama-Pacific, Perf 10 (402).** Mint N.H., brilliant color, gorgeous centering, Extremely Fine Gem, with 2009 P.S.E. certificate (XF-Superb 95; SMQ \$825.00) ..... 170.00
- 3607 ★★ **5c Blue, Panama-Pacific, Perf 10 (403).** Mint N.H., deep rich color on bright paper, phenomenal centering, Extremely Fine Gem, with 2006 P.F. and 2009 P.S.E. certificates (both XF-Superb 95; SMQ \$1,350.00) ..... 400.00



3607



3608

- 3608 ★★ **10c Orange, Panama-Pacific, Perf 10 (404).** Mint N.H., remarkably well-centered with wide margins, vibrant color
- EXTREMELY FINE GEM. A SUPERB MINT NEVER-HINGED EXAMPLE OF THE PERF 10 10-CENT PANAMA-PACIFIC ISSUE, GRADED SUPERB 98 BY P.S.E.
- Long before numerical grading, the rarity of 10c Panama-Pacific Perf 10 stamps in superb condition (hinged or not) was well-established. The 10-gauge perfs on this issue are almost always uneven or shortened from separation. Centering is rarely above Fine. This stamp is the exception on both counts.
- With 2007 and 2016 P.S.E. certificates (Superb 98; SMQ \$8,250.00). Only three grade higher (two at 98], one at 100). This seems underpriced to us — the last two in this grade we offered brought \$10,000 hammer in 2017 and \$15,500 in 2019. .... 1,650.00



3609



3610

- 3609 ★★ **10c Orange, Panama-Pacific, Perf 10 (404).** Mint N.H. with bottom selvage, choice centering and margins, bright and fresh in every respect, Extremely Fine, with 2006 P.F. certificate (XF 90) ..... 1,650.00
- 3610 ★ **10c Orange, Panama-Pacific, Perf 10 (404).** Original gum, vibrant color, Very Fine and choice ..... 675.00



3611

- 3611 ★田 **10c Orange, Panama-Pacific, Perf 10 (404).** Wide top plate no. 6130 block of six, original gum, top left and top right stamps Mint N.H., top center stamp single hinge mark, others lightly hinged, wonderfully vibrant shade, choice centering with wide margins, left vertical pair with rather heavy natural paper crease
- VERY FINE-EXTREMELY FINE APPEARANCE. WIDE TOP PLATE BLOCKS OF THE 10-CENT PERF 10 PANAMA-PACIFIC THIS WELL-CENTERED ARE RARELY ENCOUNTERED.
- With 2022 P.F. certificate..... 9,500.00



## 1912-15 ISSUES



3612



3613

- 3612 ★★ **1c Green (405).** Mint N.H., intense shade and impression on bright paper, perfectly centered, Extremely Fine Gem, with 2008 P.S.E. certificate (Superb 98; SMQ \$500.00), only eight grade higher (all 98J) ..... 15.00
- 3613 **2c Carmine (406).** Brilliant color, outstanding centering, wavy-lines machine cancel, Extremely Fine Gem, with 2005 P.S.E. certificate (XF-Superb 95; SMQ \$300.00)..... 0.25



3614

- 3614 ★ **2c Lake (406c).** Original gum, barely hinged, remarkably well-centered, deep fiery color in this distinctive shade

EXTREMELY FINE ORIGINAL-GUM EXAMPLE OF THE 2-CENT 1912 ISSUE IN THE DISTINCTIVE LAKE SHADE.

Through an error at the Bureau of Engraving and Printing, a small quantity of this stamp was erroneously printed using the inks in use at the time for the Postage Due issues.

With 2022 P.F. certificate (XF 90). ..... 2,000.00

- 3615 ★★ **7c Black (407).** Mint N.H., intense shade and impression on bright paper, wide margins, Extremely Fine Gem, ex Geisler, with 1983 P.F. (as block) and 2007 P.S.E. certificates (XF-Superb 95; SMQ \$1,000.00), only five grade higher (highest is 98) ..... 150.00



3615



- 3616 ★田 **1c Green, 2c Carmine, Ty. I, Kansas City Roulettes (408 var, 409 var).** Small group including two blocks of four of 1c, one with vertical guideline, original gum, pencil notations on gum, 2c including unused and used pairs, unused original gum, pencil notations, pair with Kansas City double oval cancels, Very Fine group, one with 2008 P.F. certificate, in December 1914, the Kansas City post office had an oversupply of imperforate stamps, originally intended for vending machines, the supply of stamps was rouletted with women's dressmaking tracing wheels, and official approval for their release was given by Washington .....(Photo Ex/Website PDF) E. 500-750
- 3617 ★★ **8c Pale Olive Green (414).** Mint N.H., lovely color, choice centering, fresh and Extremely Fine, with 2004 P.F., 2005 and 2016 P.S.E. certificates (XF-Superb 95; SMQ \$525.00) ..... 100.00
- 3618 ★★ **10c Orange Yellow (416).** Mint N.H., vivid color, Jumbo margins, Extremely Fine Gem, with 2007 P.S.E. certificate (XF-Superb 95 Jumbo; SMQ \$825.00), only seven grade higher ..... 100.00
- 3619 ★ **10c Orange Yellow (416).** Original gum, Jumbo margins and precise centering, bright color with just a hint of oxidation, Extremely Fine Gem, with 2004 P.F. and 2008 P.S.E. certificate (OGph, Superb 98; SMQ \$375.00)..... 40.00
- 3620 ★ **10c Brown Yellow (416a).** Original gum, lightly hinged, intense shade in the Brown Yellow, Very Fine and scarce, this shade was the result of an error in mixing a small batch of inks, with 1984 and 2013 P.F. certificates ..... 1,250.00
- 3621 ★ **10c Brown Yellow (416a).** Original gum, lightly hinged and with pencil notation, intense shade in the Brown Yellow, Fine and scarce, this shade was the result of an error in mixing a small batch of inks, with 2006 P.F. certificate ..... 1,250.00



- 3622 ★田 **10c Brown Yellow (416a).** Block of four, original gum, narrow h.r. at top, bottom pair lightly hinged, rich color in this scarce shade

FINE AND EXTREMELY RARE BLOCK OF THE 1912 10-CENT FRANKLIN IN THE BROWN YELLOW SHADE.

This variety is the result of an error in mixing a small batch of inks. This is the first block we have offered since keeping computerized records 30 years ago.

With 1977 and 2006 P.F. certificates. Scott value as singles..... 5,000.00

3622





3623



3624



3625

- 3623 ★★ **12c Claret Brown (417).** Mint N.H., intense shade and impression, wide margins, Extremely Fine Gem, with 2015 P.S.E. certificate (XF-Superb 95; SMQ \$625.00) ..... 100.00
- 3624 ★★ **15c Gray (418).** Mint N.H., brilliant color, well-proportioned margins, fresh and Extremely Fine, with 2017 P.S.E. certificate (XF-Superb 95; SMQ \$775.00)..... 190.00
- 3625 ★★ **15c Gray (418).** Mint N.H., well-centered with wide margins, strong color and impression, Extremely Fine, with 1995 and 2022 P.F. certificates (XF 90)..... 190.00



3626

- 3626 ★★ **20c Ultramarine (419).** Mint N.H., radiant color and crisp impression on bright paper, unusually choice centering

EXTREMELY FINE GEM. A SUPERB MINT NEVER-HINGED EXAMPLE OF THE 1914 20-CENT FRANKLIN, WHICH IS GRADED SUPERB 98 BY P.S.E. THIS IS A DIFFICULT ISSUE TO OBTAIN IN SUCH OUTSTANDING CONDITION.

This is the first 20c stamp to be issued in the Washington-Franklin series, and was intended for use especially on parcel post packages after the discontinuance of special stamps for that purpose. It was in use for approximately six months before the perforation gauge was changed from 12 to 10.

Ex "Hanover". With 2005 and 2018 P.S.E. certificates (both Superb 98; SMQ \$4,750.00). Only two grade higher (at 98J and 100) and one other shares this desirable grade..... 400.00

- 3627 ★★ **30c Orange Red (420).** Mint N.H., radiant color on bright paper, long and full perforations, Extremely Fine Gem, with 2007 P.S.E. certificate (XF-Superb 95; SMQ \$1,250.00) ..... 250.00



3627



3628

- 3628 ★★ **50c Violet (421).** Mint N.H., intense shade and impression on bright paper, wide and balanced margins

EXTREMELY FINE GEM. A BEAUTIFUL MINT NEVER-HINGED EXAMPLE OF THE 1914 50-CENT PERF 12 SINGLE-LINE WATERMARKED ISSUE, SCOTT 421.

With 2008 P.S.E. certificate (XF-Superb 95; SMQ \$3,850.00)..... 775.00



3629



3630



3632

3629 ★ **50c Violet (421).** Original gum, rich color, beautiful centering, Extremely Fine... 350.00

3630 **50c Violet (421).** Deep rich color and precise centering, oval cancel, Extremely Fine Gem, a superb used example, with 2022 P.S.E. certificate (Superb 98; SMQ \$950.00), only two used stamps grade higher (at 98J) and two share this grade..... 27.50

3631 ★★ **50c Violet (422).** Mint N.H., brilliant color, beautiful centering

EXTREMELY FINE GEM. A GORGEOUS MINT NEVER-EXAMPLE OF SCOTT 422, GRADED XF-SUPERB 95 BY P.S.E. — ONLY ONE GRADES HIGHER.

With 2007 P.S.E. certificate (XF-Superb 95; SMQ \$2,650.00). Only one grades higher (at 98). .... 500.00



3631

3632 ★ **\$1.00 Violet Brown (423).** Original gum, h.r., rich color, Very Fine..... 475.00



3633

3633

**1c Green, Perf 12 x 10 (423A).** Bright color, "Quincy Illinois" precancel, tiny mended tear at top left and small corner creases, Fine appearing example of this rarity, our census of Scott 423A is available at <https://siegelauctions.com/census/us/scott/423A> and includes 62 items, census no. 423A-CAN-24, with 2022 P.F. certificate..... 5,000.00





- 3634 ★★ **4c Brown (427).** Mint N.H., deep rich color on bright paper, Extremely Fine Gem, with 2008 P.S.E. certificate (XF-Superb 95; SMQ \$650.00) ..... 75.00
- 3635 ★★ **5c Blue (428).** Mint N.H., intense shade and impression, wide and balanced margins, Extremely Fine Gem, with 1997 P.F. and 2008 P.S.E. certificates (XF-Superb 95; SMQ \$600.00)..... 75.00
- 3636 ★★ **5c Blue (428).** Mint N.H., beautifully centered, wide margins, gorgeous color in a particularly deep shade, Extremely Fine Gem, with 1992 and 2002 P.F. certificates (XF-Superb 95) ..... 75.00
- 3637 ★★ **6c Red Orange (429).** Mint N.H., vivid color, beautiful centering, Extremely Fine Gem, with 2007 P.S.E. certificate (XF-Superb 95; SMQ \$750.00)..... 105.00
- 3638 ★★ **7c Black (430).** Mint N.H., intense shade on bright paper, well-proportioned margins, fresh and Extremely Fine, with 1998 P.F. and 2008 P.S.E. certificates (XF-Superb 95; SMQ \$1,350.00), only four grade higher (three at 98 and one at 98j)..... 190.00
- 3639 ★★ **8c Pale Olive Green (431).** Mint N.H., wide balanced margins, wonderfully rich color, Extremely Fine Gem, with 1986 and 2021 P.F. certificates (XF-Superb 95) ..... 80.00
- 3640 ★★ **9c Salmon Red (432).** Mint N.H., vibrant color, bright paper, Extremely Fine Gem, with 2007 P.S.E. certificate (XF-Superb 95; SMQ \$750.00) ..... 80.00
- 3641 ★★ **10c Orange Yellow (433).** Mint N.H., vivid color, wide and balanced margins, Extremely Fine Gem, with 2018 P.S.E. certificate (XF-Superb 95; SMQ \$750.00)..... 80.00
- 3642 ★★ **10c Orange Yellow (433).** Mint N.H., well-balanced margins, bright color, Extremely Fine, with 1995 and 2022 P.F. certificates (XF 90) ..... 80.00
- 3643 ★★ **10c Mustard, Golden, Orange Yellow, Shades (433 var).** Four Mint N.H. stamps, first with 1989 P.F. certificate as "Mustard Yellow" (unlisted in Scott), the second two with 2006 P.F. certificate for a block as "Golden Yellow" (both stamps come from the block), last is the standard Orange Yellow, we do detect a marked difference with the first stamp at least (which is ex Saadi), the next two are a bit more subtle but do differ slightly from the last, Scott value as all normal \$320.00 ....  
.....(Photo Ex/Website PDF) E. 400-500
- 3644 ★★ **11c Dark Green (434).** Mint N.H., precise centering with wide margins, deep intense color on bright white paper, Extremely Fine Gem, with 2022 P.F. certificate (Superb 98), by way of comparison, the P.S.E. has graded only four higher ..... 75.00
- 3645 ★★ **11c Dark Green (434).** Mint N.H., deep rich color contrasts nicely with bright paper, long and full perforations, gorgeous centering, Extremely Fine Gem, with 2007 P.S.E. certificate (XF-Superb 95; SMQ \$425.00)..... 75.00



3646



3647



3648

- 3646 ★★ **15c Gray (437)**. Mint N.H., radiant color, choice centering, Extremely Fine Gem, a superb stamp, with 2002 and 2009 P.S.E. certificates (XF-Superb 95; SMQ \$1,700.00), only ten grade higher (eight at 98, two at 98J)..... 275.00
- 3647 ★★ **20c Ultramarine (438)**. Mint N.H., rich color on bright paper, choice centering, very faint pencil on gum not noted on certificates, Extremely Fine, with 2004 P.F. and 2007 P.S.E. certificates (XF-Superb 95; SMQ \$2,500.00) ..... 450.00
- 3648 ★★ **30c Orange Red (439)**. Mint N.H., attractive margins and centering, Very Fine, with 1983 P.F. and 2011 P.S.E. certificates (VF 80; SMQ \$500.00) ..... 500.00



3649

- 3649°★★ **50c Violet (440)**. Mint N.H., brilliant color on bright paper, near perfect centering with wide margins
- EXTREMELY FINE GEM. A SUPERB MINT NEVER-HINGED EXAMPLE OF THE SINGLE-LINE WATERMARK 50-CENT PERF 10 FRANKLIN ISSUE, SCOTT 440, GRADED SUPERB 98 BY P.S.E.
- With 1993 (for block), 2003 P.F. and 2005 P.S.E. certificates (Superb 98; SMQ \$12,000.00). Only one grades higher and six share this lofty grade..... 1,100.00





3650

- 3650 ★★ **50c Violet (440).** Mint N.H., wide balanced margins, lovely pastel color  
 EXTREMELY FINE GEM. A BEAUTIFUL MINT NEVER-HINGED EXAMPLE OF THE SINGLE-  
 LINE WATERMARK 50-CENT PERF 10 FRANKLIN ISSUE, SCOTT 440.  
 With 2015 P.S.E. certificate (XF-Superb 95; SMQ \$4,500.00). ..... 1,100.00



3651

- 3651 ★★ **3c Violet, Coil (445).** Mint N.H. pair, wide margins and bright color, Very Fine, with  
 2000 and 2008 P.S.E. certificates (VF 80; SMQ \$1,100.00) ..... 1,100.00



3652

- 3652 ★★ **4c Brown, Coil (446).** Mint N.H. strip of four with paste-up between the two pairs, deep  
 rich color, fresh and Very Fine, with 2001 P.F. certificate, Scott value as two pairs .....  
 ..... 1,300.00

END OF SESSION THREE

# Live and Absentee Internet Bidding at Siegel

**ALL INTERNET BIDDING IS NOW HANDLED DIRECTLY FROM THE SIEGEL WEBSITE**

**REGISTERED BIDDERS MAY LEAVE BIDS IN ADVANCE OF THE SALE  
AND BID LIVE DURING THE AUCTION**

**DOWNLOAD THE SIEGEL APP FROM THE APPLE OR GOOGLE PLAY STORES**

This step-by-step guide will instruct you how to register and use the bidding interface.

Start by following the simple steps to become a registered internet bidder.

Once you have been approved for bidding, you can leave bids in advance of the sale, listen to the auction and place bids live with the click of a mouse.

## Registering with Siegel Auction Galleries

To bid, you must be registered and approved by Siegel.

To decide what you need to do, choose the description below that best fits you.



**I've already registered with Siegel and  
have been approved by Siegel for internet bidding**

Internet bidding works by allowing registered bidders to observe and place bids, either before the sale or in real-time during the auction.

Live Internet Bidding will work with any browser on both PC and Mac operating systems, or with our app..

Before bidding by internet for the first time, we recommend observing an auction in progress. This will help you develop a feel for the sale tempo and bidding interface.

**I'm a Siegel client, but I'm not registered to bid live**

Go to [bid.siegelauctions.com](http://bid.siegelauctions.com) and click on **Login** at the top. Then click on the link for **Sign Up Now**. We will match your new signup to your existing account.

## Log in and participate in the auction at [bid.siegelauctions.com](http://bid.siegelauctions.com)

When you're logged on as an internet bidder, the bidding interface shows a photo and description of the lot, the current bid (and your bidding status), options for placing competitive bids and buttons with bid increments.

- After you click on a bid amount, the auctioneer is immediately notified of your bid.
- Retracting a bid is not acceptable, so please bid carefully.
- You can track prior realizations from the bidding screen.



**I want to become a Siegel client and bid in auctions**

Go to [bid.siegelauctions.com](http://bid.siegelauctions.com) and click on **Login** at the top. Then click on the link for **Sign Up Now**. You will need to register and provide trade and banking references.

**"System Down" or "Lost Connection" events do occasionally happen.**

**If you have any problems with Live Internet Bidding please call 212-753-6421 for immediate assistance.**



SESSION FOUR (LOTS 3653-4171)  
WEDNESDAY, MARCH 22, 2023, AT 1:30 P.M.

## 1915-23 ISSUES

3653° ★ **2c Red, Ty. I, Coil (449).** Pair, original gum, glowing color, attractive centering and margins with intact perfs at bottom and part of adjoining stamp

FINE ORIGINAL-GUM PAIR OF THE SCARCE 2-CENT TYPE I VERTICAL COIL, SCOTT 449.

The 2c Type I rotary plate was used very briefly to make vertical coils issued in late 1915. It was briefly used because the Type I plate was not very deeply engraved and the curvature of the rotary press yielded impressions lacking in some of the details. The Bureau noticed this immediately, and quickly replaced it with the Type III plate.

With 2006 P.S.E. certificate..... 6,000.00



3653



3654



3655



3656

- 3654 ★★ **2c Carmine, Ty. III, Coil (450).** Mint N.H. joint line pair, glowing color, Very Fine, with 2005 P.S.E. certificate ..... 550.00
- 3655 ★ **2c Carmine Rose, Ty. I, Coil (453).** Joint line pair, original gum, lightly hinged, vivid color, Extremely Fine, with 2002 P.F. certificate..... 675.00
- 3656 ★ **2c Carmine Rose, Ty. I, Coil (453).** Joint line strip of four, original gum, end stamps lightly hinged, unusually well-centered, deep rich color, Extremely Fine, a beautiful joint line strip of four, ex Drucker, with 2002 P.F. certificate..... 955.00



- 3657 ★★ **2c Carmine Rose, Ty. I, Coil (453).** Mint N.H. pair, fresh and Very Fine, with 1989 P.F. certificate..... 625.00
- 3658 ★★ **2c Red, Ty. II, Coil (454).** Mint N.H. joint line strip of four, vivid color, well-centered, Very Fine and choice, with 1991 P.F. certificate ..... 1,170.00
- 3659 ★★ **2c Red, Ty. II, Coil (454).** Mint N.H. pair, vibrant color, Jumbo margins, Extremely Fine, with 1994 P.F. and 2007 P.S.E. certificates (XF 90 Jumbo; SMQ \$775.00)... 360.00
- 3660 ★ **3c Violet, Coil (456).** Pair, original gum, appears Mint N.H. and P.F. certificate states as such but small gum soak at top left knocks it out of that category for us, rich color, Very Fine, with 2000 P.F. certificate as Mint N.H., Scott value as hinged..... 575.00
- 3661 ★★ **2c Carmine, Ty. I, Imperforate Coil (459).** Mint N.H., large even margins, bright color, Extremely Fine Gem, with 2023 P.S.E. certificate (XF-Superb 95; SMQ \$350.00) . 400.00
- 3662 ★★ **3c Violet (464).** Mint N.H., wide margins and precise centering, Extremely Fine, with 2015 P.S.E. certificate (XF-Superb 95; SMQ \$950.00), only three grade higher (one at 95J and two at 98)..... 165.00
- 3663 ★★ **4c Orange Brown (465).** Mint N.H., brilliant color, choice centering, Extremely Fine Gem, with 2012 P.S.E. certificate (XF-Superb 95; SMQ \$625.00)..... 125.00



- 3664 ★★ **5c Blue (466).** Mint N.H., crisp impression, Jumbo margins, fresh and Extremely Fine, with 2018 P.S.E. certificate (XF-Superb 95 Jumbo; SMQ \$1,800.00), only five grade higher (all 98) and five share this desirable grade..... 150.00



3664



3665

- 3665 ★★ **5c Carmine, Error (467).** Mint N.H., radiant color, unusually choice centering

EXTREMELY FINE GEM. A BEAUTIFUL MINT NEVER-HINGED EXAMPLE OF THE 5-CENT ROSE PERF 10 ERROR.

With 2016 and 2020 P.F. certificates (XF-Superb 95). By way of comparison only six grade higher than 95 in the P.S.E. Population Report..... 800.00

- 3666°★★ **5c Carmine, Error (467).** Mint N.H., cut from a double error block of nine with large portions of adjoining stamps, brilliant color, near perfect centering

EXTREMELY FINE GEM MINT NEVER-HINGED EXAMPLE OF THE 5-CENT CARMINE ERROR, SCOTT 467.

With copy of 2013 P.S.E. certificate for a pair, graded XF-Superb 95, this the bottom stamp .... 800.00



3666



3667

- 3667 ★★田 **5c Carmine, Error (467).** Mint N.H. double error in a block of twelve, bright color, a few minor gum bends mostly affecting the 2c stamps, Fine-Very Fine ..... 2,900.00



3668



3669



3670

- 3668 ★★ **6c Red Orange (468)**. Mint N.H., vivid color, wide and balanced margins, Extremely Fine, with 1993 and 2019 P.F. certificates (XF-Superb 95) and 2019 P.S.E. certificate (ungraded) ..... 225.00
- 3669 ★★ **7c Black (469)**. Mint N.H., detailed impression, beautiful centering, Extremely Fine Gem, with 2007 P.S.E. certificate (XF-Superb 95; SMQ \$1,500.00), only seven grade higher (five are 98) ..... 270.00
- 3670 ★★ **8c Olive Green (470)**. Mint N.H., pretty shade, beautiful centering, Extremely Fine Gem, with 2011 P.F. and 2011 P.S.E. certificates (both XF-Superb 95; SMQ \$800.00)..... 165.00
- 3671 ★★ **9c Salmon Red (471)**. Mint N.H., lovely bright color, well-balanced margins, Extremely Fine, with 2005 and 2016 P.F. certificates (both XF-Superb 95; SMQ \$775.00)..... 190.00



3671



3672

- 3672 ★★ **10c Orange Yellow (472)**. Mint N.H., vibrant color, perfectly centered with wide and balanced margins, long and full perforations

EXTREMELY FINE GEM. THIS BEAUTIFUL MINT NEVER-HINGED EXAMPLE OF THE 1916 10-CENT PERF 10 UNWATERMARKED ISSUE IS GRADED SUPERB 98 BY P.S.E.

With 1988 P.F. and 2007 P.S.E. certificates (Superb 98; SMQ \$4,250.00). Only three grade higher (two at 98J, one at 100) and one other shares this grade ..... 250.00

- 3673 ★★ **11c Dark Green (473)**. Mint N.H., deep rich color on bright paper, gorgeous centering, Extremely Fine Gem, with 2009 P.S.E. certificate (XF-Superb 95; SMQ \$625.00)..... 110.00



3673





3674



3675

- 3674 ★★田 **11c Dark Green (473)**. Mint N.H. block of four, choice margins and well-centered, especially the top right and bottom left stamps, top left light natural paper crease, Extremely Fine, with 2008 P.F. certificate, Scott value as singles..... 440.00
- 3675 ★★ **12c Claret Brown (474)**. Mint N.H., intense color on bright white paper, almost perfect centering, Extremely Fine Gem, ex "Golden Oak" and "Alan", with 1998 P.F. and 2009 P.S.E. certificates (XF-Superb 95; SMQ \$1,000.00) ..... 120.00



3676

- 3676 ★★ **15c Gray (475)**. Mint N.H., radiant color on crisp paper, perfectly centered with wide margins

EXTREMELY FINE GEM. A REMARKABLE MINT NEVER-HINGED EXAMPLE OF THE 1916 15-CENT PERF 10 UNWATERMARKED ISSUE, GRADED SUPERB 98 BY P.S.E. — THIS IS THE HIGHEST AWARDED.

According to Johl (p. 289), the only difference between this issue and the one before it is the absence of a watermark. It is difficult to see a watermark on the 15c stamp, so it was generally assumed that no change had taken place with this denomination, and was therefore overlooked by collectors. It was current for only six months.

With 1999 P.F. and 2009 P.S.E. certificates (Superb 98; SMQ \$7,000.00). This is the highest grade awarded and only six others share it. .... 375.00



3677

- 3677 ★★ **20c Light Ultramarine (476).** Mint N.H., brilliant color on bright paper, essentially perfect centering, long and full perforations

EXTREMELY FINE GEM. A GORGEOUS MINT NEVER-HINGED EXAMPLE OF THE 20-CENT UNWATERMARKED PERF 10 FRANKLIN ISSUE, SCOTT 476.

With 1988, 1997 P.F. and 2008 P.S.E. certificates (Superb 98; SMQ \$8,000.00). Only one grades higher (at 98J, offered in our 2016 "Hanover" sale) and only eight others share this desirable grade ..... 500.00

- 3678°★★ **20c Light Ultramarine (476).** Mint N.H., bright and fresh color, near perfect centering with wide and balanced margins

EXTREMELY FINE GEM. A SUPERB MINT NEVER-HINGED EXAMPLE OF THE 20-CENT UNWATERMARKED PERF 10 FRANKLIN ISSUE, SCOTT 476.

Ex Wingate. With 1992 P.F. and 2018 P.S.E. certificates (Superb 98; SMQ \$8,000.00). One of nine at this desirable grade with only one higher (at 98J) ..... 500.00



3678



3679

- 3679 ★★ **50c Light Violet (477).** Mint N.H., beautiful warm color, post-office fresh, choice centering with wide and balanced margins

EXTREMELY FINE GEM. A BEAUTIFUL MINT NEVER-HINGED EXAMPLE OF THE 50-CENT PERF 10 UNWATERMARKED FRANKLIN ISSUE, GRADED XF-SUPERB 95 BY BOTH P.S.E. AND THE P.F.

Ex Whitman. With 1998, 2010 P.F. and 2008 P.S.E. certificates (latter two XF-Superb 95; SMQ \$6,850.00). Only seven grade higher (one at 95J, six at 98) and eight others share this desirable grade ..... 2,000.00

- 3680 ★ **50c Light Violet (477).** With selvage at bottom, original gum, barely hinged, fresh and bright color, wide margins, Extremely Fine, with 1992 and 2004 P.F. certificates ..... 850.00



3680





3681



3682

- 3681 ★ **50c Light Violet (477).** Original gum, outstanding centering and margins, bright color, Extremely Fine, with 1999 P.F. certificate..... 850.00
- 3682 ★★ **50c Light Violet (477).** Mint N.H., bright color, wide margins, fresh and Very Fine, with copy of 1992 P.F. certificate for a block of four ..... 2,000.00

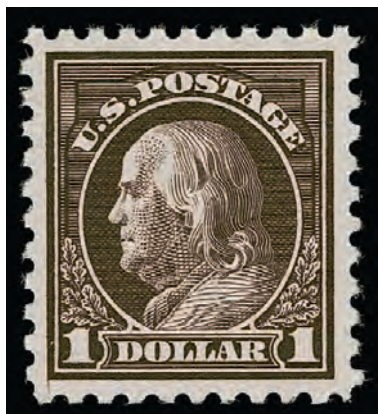

3683

- 3683 ★★ **\$1.00 Violet Black (478).** Mint N.H., perfect centering with wide and well-balanced margins, intense color and impression on bright paper

EXTREMELY FINE GEM. A SUPERB EXAMPLE OF THE \$1.00 PERF 10 UNWATERMARKED FRANKLIN ISSUE IN THE FINEST CONDITION ATTAINABLE.

This stamp was used for less than six months before the Perf 11 stamps were produced. Due to its short production run and the only difference between this and the previous \$1.00 issue (Scott 460) being the watermark, many collectors and dealers of the day overlooked this issue. It is especially scarce with such perfect centering.

Ex "Silver Lake". With 1994 and 2004 P.F. certificates. With 2005 and 2020 P.S.E. certificates (XF-Superb 95; SMQ \$5,750.00). Only two grade higher (both 98). ..... 1,400.00



3684

- 3684 ★★ **\$1.00 Violet Black (478).** Mint N.H., wide and beautifully balanced margins, intense color on bright paper, Extremely Fine, a pretty stamp, with 1980 P.F. and 2011 P.S.E. certificates (XF 90; SMQ \$2,350.00) ..... 1,400.00



3685



3686



3687

- 3685 ★ **\$1.00 Violet Black (478).** Original gum, barely hinged, excellent centering and sharp proof-like impression, Extremely Fine, with 2004 P.F. certificate..... 600.00
- 3686 ★ **\$1.00 Violet Black (478).** Original gum, lightly hinged, nicely centered with wide margins, Very Fine and choice, with copy for 1989 P.F. certificate for a block of four (bottom right stamp)..... 600.00
- 3687 ★ **\$1.00 Violet Black (478).** Original gum, barely hinged, rich color, Very Fine, with 1979 P.F. certificate ..... 600.00

- 3688°★★ **\$2.00 Dark Blue (479).** Mint N.H., deep rich color and detailed impression, unusually wide and perfectly balanced margins

EXTREMELY FINE GEM. A STUNNING MINT NEVER-HINGED EXAMPLE OF THE 1917 \$2.00 MADISON PERF 10.

With 2007 P.S.E. certificate (Superb 98; SMQ \$2,800.00)..... 475.00



3688



3689

- 3689 ★★ **\$2.00 Dark Blue (479).** Mint N.H., rich color on bright paper, choice centering, fresh and Extremely Fine, with 1980, 2003 and 2021 P.F. certificates (XF-Superb 95) ... 475.00



- 3690 ★★ **\$5.00 Light Green (480).** Mint N.H., bright shade and paper, Extremely Fine Gem, with 2004 P.F. and 2008 P.S.E. certificates (XF-Superb 95; SMQ \$1,300.00)..... 375.00



3690



3691

- 3691 ★ **2c Carmine, Ty. II, Coil (491).** Pair, original gum, lightly hinged, vibrant color, attractive centering and margins

VERY FINE. A LOVELY ORIGINAL-GUM PAIR OF THE SCARCE 2-CENT ROTARY PRESS HORIZONTAL COIL, SCOTT 491.

With 1976 and 1999 P.F. certificates ..... 5,750.00

- 3692 **2c Carmine, Ty. II, Coil (491).** Pair, vivid color, choice centering and margins, double oval cancel

VERY FINE AND CHOICE USED PAIR OF THE 2-CENT ROTARY PRESS HORIZONTAL COIL, SCOTT 491. VERY SCARCE IN THIS QUALITY.

With 2001 P.F. certificate... 3,750.00

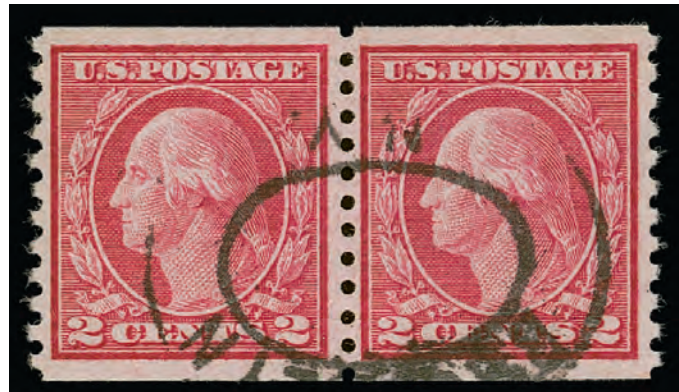

3692



3693

- 3693 ★★ **5c Blue, Coil, Small Holes (496a).** Mint N.H. pair, well-centered, rich color, Very Fine, with 2022 P.F. certificate (VF 80) .. 450.00



3694

- 3694 ★★ **2c Deep Rose, Ty. Ia (500).** Mint N.H., brilliant color, gorgeous centering, long and full perforations

EXTREMELY FINE GEM. A MAGNIFICENT MINT NEVER-HINGED EXAMPLE OF THE 2-CENT DEEP ROSE TYPE Ia. A TRUE CONDITION RARITY.

The Type Ia Scott 500 was created during an experiment of the Bureau in creating a new type of transfer roll. A die was made from the old Type I transfer roll, having ten impressions on it. A new transfer roll was then made, using the new ten-impression master die. This new transfer roll was then used to create two new plates. Since this is essentially a "lossy" process, there are some noticeable differences between the plates created using this method and the old method of using one die impression to create the transfer roll.

With 2009 P.S.E. certificate (XF-Superb 95; SMQ \$2,400.00). Only seven grade higher (five at 98) and six others share this desirable grade. .... 570.00

- 3695 **2c Deep Rose, Ty. Ia (500).** Three used singles, deep rich color of the Ty. Ia, first with **plate no. selvage** and light machine cancel, Fine and attractive, with 2006 P.F. certificate, second with cork cancel, well-centered, Very Fine, with 2001 P.F. certificate, third with machine cancel, Fine, with 2001 P.F. certificate .....(Photo Ex/Website PDF) 720.00



3695EX



3696

- 3696 ★★ **3c Light Violet, Ty. I (501).** Mint N.H., rich color, Jumbo margins, Extremely Fine Gem, a huge stamp, with 2012 P.F. certificate (XF-Superb 95) and 2014 P.S.E. certificate (Superb 98 Jumbo; SMQ \$650.00), this is a huge stamp and deserves the P.S.E. grade, only one grades higher and none share this 98J grade ..... 20.00

- 3697°★田 **3c Light Violet, Ty. I, Vertical Pair, Imperforate Horizontally (501c).** Block of four with two error pairs and **bottom plate no. 8206 selvage**, original gum, brilliant color, well-centered

VERY FINE. A LIKELY UNIQUE BLOCK WITH PLATE NUMBER OF THE RARE 3-CENT 1917 VERTICAL PAIR, IMPERFORATE HORIZONTALLY.

We have encountered only one other multiple larger than a pair of Scott 501c since keeping computerized records 30 years ago and in our Rarities sales since 1964. That multiple was a block of four from an internal position on the sheet. This block with plate number has not been offered at auction for more than 50 years. Only 25 pairs are reported in Datz.

With 1994 P.F. certificate. Scott value as two pairs without premium for the plate number..... 4,200.00



3697



3698

**3c Dark Violet, Ty. II, Perf 10 at Top (502e).** Transitional at top with the first two holes gauging perf 10 and then transitional from the third hole to perf 11, rich color, wavy-lines machine cancel, decent centering for this rarity, thinned and tiny tear

VERY FINE APPEARANCE. A VERY RARE EXAMPLE OF THE 1917 3-CENT PERF 10 AT TOP OR BOTTOM. ONE OF TEN EXAMPLES WE RECORD IN OUR CENSUS, AND THE ONLY SINGLE WITHOUT A PRECANCEL.

Our census of Scott 502e, available at <https://siegelauctions.com/census/us/scott/502e>, contains only ten examples, two of which are part of a block of three stamps with a smudgy handstamp cancel (ex Zoellner and Natalee Grace). This is the only other example in our census which lacks a precancel.

Census No. 502e-CAN-08. With 2022 A.P.S. certificate, the application notes to which indicate review and expertization by Ken Lawrence ..... 30,000.00



3698



3699



3700

- 3699 ★★ **4c Brown (503).** Mint N.H., intense color, perfectly centered, Extremely Fine Gem, with 2008 P.S.E. certificate (Superb 98; SMQ \$425.00) ..... 19.00
- 3700 ★★ **5c Blue (504).** Mint N.H., deep shade and detailed impression, perfectly centered, Extremely Fine Gem, ex "Golden Oak", with 2009 and 2014 P.F. certificates (Superb 98; SMQ \$475.00), only three grade higher ..... 17.00



3701

- 3701 ★★ **5c Rose, Error (505).** Mint N.H., brilliant color, wide and balanced margins

EXTREMELY FINE GEM MINT NEVER-HINGED EXAMPLE OF THE PERF 11 5-CENT ERROR, SCOTT 505.

With 2008 P.S.E. certificate (XF-Superb 95; SMQ \$2,150.00)..... 625.00



3702



3703



3704



3705

- 3702 ★田 **5c Rose, Error (505)**. Single Mint N.H. error in a block of nine, lightly hinged at top on 2c stamp, brilliant color, Fine ..... 650.00
- 3703 ★★ **6c Red Orange (506)**. Mint N.H., vibrant color as fresh as the day it was printed on bright paper, mathematically perfect centering, Extremely Fine Gem, a stunning stamp, with 2015 P.S.E. certificate (Gem 100; SMQ \$1,350.00), only one grades higher and no others share this perfect grade..... 25.00
- 3704 ★★ **7c Black (507)**. Mint N.H., intense shade and proof-like impression on bright white paper, near perfect centering, Extremely Fine Gem, with 2015 P.S.E. certificate (Superb 98; SMQ \$1,300.00), only four grade higher (highest is 100)..... 55.00
- 3705 ★★ **8c Olive Bister (508)**. Mint N.H., brilliant color, perfectly centered, Extremely Fine Gem, with 2003 P.F. and 2009 P.S.E. certificates (Superb 98; SMQ \$575.00), only six grade higher (four are 98J) ..... 25.00



3706

- 3706° **9c Salmon Red, Perf 10 at Bottom (509a)**. Vibrant color, Elkhart Ind. precancel  
FRESH AND FINE. AN EXTREMELY RARE SOUND EXAMPLE OF THE 9-CENT 1917 ISSUE PERF 10 AT BOTTOM.  
Our census of Scott 509a, available at our website at <https://siegelauctions.com/census/us/scott/509a>, contains a total of 33 used and one unused example of this rarity. 27 of the used copies are precancelled and fully 19 have one or more faults (the condition on seven is unknown). This fresh sound example is new to our census and is very desirable.  
Census no. 509a-CAN-33. With 2023 P.F. certificate ..... 7,500.00





- 3707 ★★ **10c Orange Yellow (510)**. Mint N.H., vivid color, gorgeous centering, Extremely Fine Gem, with 2011 P.S.E. certificate (Superb 98; SMQ \$850.00), only five grade higher (all at 98J) ..... 34.00
- 3708 ★ **10c Brown Yellow (510a)**. Original gum, barest trace of hinging if at all, deep rich color, Fine and rare, we have offered only three others since keeping computerized records, with 1985 P.F. certificate for a pair, accompanied by normal No. 510 for comparison ..... 1,400.00
- 3709 ★★ **12c Brown Carmine (512a)**. Mint N.H., warm shade which is distinctly different from the primary color, perfectly centered with Jumbo margins, Extremely Fine Gem, a gorgeous stamp, ex Whitman, with 2008 P.S.E. certificate (Superb 98 Jumbo; SMQ \$650.00), only two grade higher and one other shares this desirable grade ..... 19.00
- 3710 ★★ **15c Gray (514)**. Mint N.H., intense shade and impression, well-balanced margins, Extremely Fine Gem, with 2007 P.S.E. certificate (XF-Superb 95; SMQ \$525.00) ..... 75.00
- 3711 ★★ **20c Light Ultramarine (515)**. Mint N.H., rich color on bright paper, well-balanced margins, Extremely Fine Gem, with 2008 P.S.E. certificate (XF-Superb 95; SMQ \$500.00) ..... 85.00
- 3712 ★★ **30c Orange Red (516)**. Mint N.H., vivid color and detailed impression on bright paper, beautiful centering, Extremely Fine Gem, with 2008 P.S.E. certificate (Superb 98; SMQ \$1,100.00), only six grade higher ..... 70.00
- 3713 ★★ **50c Red Violet (517)**. Mint N.H., brilliant color and bright paper, perfectly centered, Extremely Fine Gem, with 2007 P.S.E. certificate (Superb 98; SMQ \$1,000.00) ..... 120.00
- 3714 ★★ **50c Red Violet (517)**. Mint N.H., outstanding centering, pretty pastel color, Extremely Fine Gem, with 1996 P.F. and 2007 P.S.E. certificates (XF-Superb 95; SMQ \$500.00) ..... 120.00
- 3715 ★★ **\$1.00 Violet Brown (518)**. Mint N.H., rich color and detailed impression, gorgeous centering with wide margins, Extremely Fine Gem, with 2008 P.S.E. certificate (Superb 98; SMQ \$1,600.00) ..... 95.00
- 3716 ★★田 **\$1.00 Violet Brown (518)**. Mint N.H. block of four, deep rich color and choice centering, interesting complete offset of another sheet on gum, Very Fine-Extremely Fine, with 2005 P.F. certificate, Scott value as singles ..... 380.00



3717

- 3717 ★★ **\$1.00 Deep Brown (518b).** Mint N.H., deep rich color in the true Deep Brown shade, attractive centering and margins, small natural fiber inclusion in a perf at lower right

VERY FINE. A RARE MINT NEVER-HINGED EXAMPLE OF THE \$1.00 1917 ISSUE IN THE DEEP BROWN SHADE. A DIFFICULT STAMP TO OBTAIN WITH ANY SEMBLANCE OF DECENT CENTERING.

According to Johl, a small number of stamps were printed in this distinctive shade early in the issue of the 1917 \$1.00 stamp. During the course of the six years that the stamp was issued, all other printings were executed in the normal shade.

With 1991 and 2009 P.F. certificates ..... 4,000.00



- 3718 ★ **\$1.00 Deep Brown (518b).** Original gum, barely hinged, wonderful depth of color in the Deep Brown shade, Fine, with 2004 P.F. certificate, accompanied by normal Mint N.H. No. 518 for comparison, which is Extremely Fine ..... 2,095.00
- 3719 ★ **\$1.00 Deep Brown (518b).** Original gum, lightly hinged at bottom, deep rich color, fresh and Fine, ex Zoellner, with 1998 P.F. certificate, accompanied by normal No. 518 for comparison ..... 2,037.50
- 3720 **\$1.00 Deep Brown (518b).** Vertical pair, deep rich color in the true Deep Brown shade, oval cancel, Fine and very rare as a used multiple, we have offered only one other since keeping computerized records 30 years ago, with 2000 P.F. certificate, Scott value as singles ..... 2,200.00
- 3721 ★★ **\$5.00 Deep Green & Black (524).** Mint N.H., deep rich colors, unusually choice centering, Extremely Fine Gem, with 2000 P.F. and 2010 P.S.E. certificates (XF-Superb 95; SMQ \$1,000.00) ..... 340.00
- 3722 ★★ **\$5.00 Deep Green & Black (524).** Mint N.H. with left selvage, deep rich colors, wide margins and choice centering, Extremely Fine, with 1999 P.F. certificate ..... 340.00



3723°★★ **2c Carmine, Ty. IV (526).** Mint N.H., brilliant color on bright paper, mathematically perfect centering with Jumbo margins

EXTREMELY FINE GEM. A MAGNIFICENT MINT NEVER-HINGED EXAMPLE OF THE 1920 2-CENT TYPE IV OFFSET ISSUE, GRADED GEM 100 JUMBO BY P.S.E. — THE ONLY EXAMPLE TO ACHIEVE THIS HIGHEST OF GRADES.

With 2022 P.S.E. certificate for a plate block of six. With 2023 P.S.E. certificate for this single (Gem 100 Jumbo; unpriced in SMQ above the grade of 100, SMQ \$4,100.00 as 100). The highest grade possible and it is equaled by no others. .... 57.50



3723



3724

3724 ★★ **2c Carmine, Ty. VII (528B).** Mint N.H., wide margins and essentially perfect centering, brilliant color on post office fresh paper, Extremely Fine Gem, with 2021 P.S.E. certificate (Superb 98; SMQ \$1,350.00) ..... 50.00

3725 ★★ **2c Carmine, Ty. VII, Imperforate (534B).** Mint N.H. pair with vertical guideline, large margins all around, radiant color

EXTREMELY FINE. A BEAUTIFUL MINT NEVER-HINGED PAIR OF THE RARE TYPE VII IMPERFORATE OFFSET ISSUE, WITH THE VERTICAL GUIDE LINE.

Most Type VII stamps were used by private vending and affixing machine companies. However, unlike Scott 314A and 482A, a small supply of the imperforate 2c Type VII stamps reached the public.

With 2002 P.F. certificate.....  
..... 9,000.00



3725



3726

3726 ★★ **2c Carmine, Ty. VII, Imperforate (534B).** Mint N.H., huge even margins all around, brilliant color and detailed impression

EXTREMELY FINE GEM. A SUPERB MINT NEVER-HINGED EXAMPLE OF THE RARE TYPE VII IMPERFORATE OFFSET STAMP, SCOTT 534B.

Most Type VII stamps were used by private vending and affixing machine companies. However, unlike Scott 314A and 482A, a small supply of the imperforate 2c Type VII stamps reached the public.

From our 2006 Rarities sale. With 1987 and 2006 P.F. certificates (XF-Superb 95) ..... 3,750.00



3727

- 3727 ★★ **3c Deep Violet (537a).** Mint N.H., deep rich color, attractive centering, fresh and Fine, with 1978 (for a block, top right stamp) and 2006 P.F. certificates..... 2,400.00

- 3728 ★★ **3c Violet, Ty. II (541).** Mint N.H., impeccable centering with wide margins, fresh color

EXTREMELY FINE GEM. A SUPERB MINT NEVER-HINGED EXAMPLE OF THE 1919 3-CENT TYPE II, SCOTT 541, GRADED SUPERB 98 BY THE P.F.

With 1995 and 2022 P.F. certificates (Superb 98). By way of comparison, P.S.E. has graded six at 98, with just one higher (98J). ..... 100.00



3728



3729



3730



3731

- 3729 ★★ **2c Carmine Rose, Ty. III, Rotary (546).** Mint N.H., Jumbo margins and choice centering, bright color, Extremely Fine, with 1989 P.F. (for a block) and 2008 P.S.E. certificates (XF 90 Jumbo; SMQ \$800.00). 230.00

- 3730 ★★ **\$2.00 Carmine & Black (547).** Mint N.H., intense shades and impressions, wide margins, fresh and Extremely Fine, with 2008 P.S.E. certificate (XF-Superb 95; SMQ \$800.00) ..... 275.00

- 3731 ★★ **\$2.00 Lake & Black (547a).** Mint N.H. with bottom right corner selvage, wide balance margins all around, strong color in this distinctive shade, Extremely Fine Gem, with 2022 P.F. certificate (XF-Superb 95), by way of comparison, P.S.E. has graded only two higher..... 425.00

- 3732 ★★ **5c Deep Blue, Pilgrim Tercentenary (550).** Mint N.H., deep dark shade on bright paper, wide margins, Extremely Fine Gem, with 2007 P.S.E. certificate (XF-Superb 95; SMQ \$500.00)..... 70.00



3732



## 1922-26 AND LATER ISSUES

3733° **2c Carmine, Perf 10 at Bottom (554d).** Transitional Perf 10 at bottom, deep rich color, San Francisco Cal. precancel  
A FINE SOUND EXAMPLE OF THE RARE 2-CENT 1922 ISSUE PERF 10 AT BOTTOM.

Our census of Scott 554d, available at <https://siegel-auctions.com/census/us/scott/554d>, contains 23 used singles, a used block of four, five covers and five unused examples (three contained in the unique plate block). Of the used singles many have faults to varying degrees.

Census no. 554d-CAN-27. With 2022 P.F. certificate.....  
..... 9,000.00



3733



- 3734 ★★ **3c Violet (555).** Mint N.H., rich color and proof-like impression, perfectly centered, Extremely Fine, with 2008 P.S.E. certificate (Superb 98; SMQ \$650.00), only five grade higher ..... 27.50
- 3735 ★★ **5c Dark Blue (557).** Mint N.H., deep rich color and proof-like impression on post-office fresh paper, gorgeous centering with wide and balanced margins, Extremely Fine Gem, ex "Hanover", with 2007 P.S.E. certificate (Superb 98; SMQ \$925.00), only one grades higher (at 98J, realized \$3,250 hammer in 2020)..... 35.00
- 3736 ★★ **6c Red Orange (558).** Mint N.H., near perfect centering, vivid color, Extremely Fine Gem, with 1992 P.F. and 2006 P.S.E. certificates (Superb 98; SMQ \$1,150.00), only seven grade higher ..... 65.00
- 3737 ★★ **7c Black (559).** Mint N.H., intense shade and impression on bright paper, perfectly centered, Extremely Fine Gem, with 2007 P.S.E. certificate (Superb 98; SMQ \$325.00)..... 15.50
- 3738 ★★ **8c Olive Green (560).** Mint N.H., gorgeous pastel color, perfectly centered, Extremely Fine Gem, with 2001 P.F. and 2008 P.S.E. certificates (Superb 98; SMQ \$1,250.00), only five grade higher ... 80.00
- 3739 ★★ **9c Rose (561).** Mint N.H., vibrant color, perfectly centered with wide margins, Extremely Fine Gem, with 2013 P.S.E. certificate (Superb 98; SMQ \$475.00), only five grade higher..... 25.00
- 3740 ★★ **9c Rose (561).** Mint N.H., wide margins and precise centering, vivid color, Extremely Fine Gem, with 2023 P.S.E. certificate (Superb 98; SMQ \$475.00), only five grade higher ..... 25.00
- 3741 ★★ **10c Orange (562).** Mint N.H., vivid color, perfect centering, fresh and Extremely Fine, a stamp with phenomenal visual appeal, with 2010 P.S.E. certificate (Superb 98; SMQ \$775.00) ..... 30.00



- 3742 ★★ **15c Gray (566)**. Mint N.H., intense shade, unusually wide margins, Extremely Fine Gem, with 2014 P.S.E. certificate (Superb 98; SMQ \$650.00)..... 35.00
- 3743 ★★ **20c Carmine Rose (567)**. Mint N.H., brilliant color, mathematically precise centering, Extremely Fine Gem, with 2008 P.S.E. certificate (Gem 100; SMQ \$1,750.00), only one grades higher and seven others share this desirable grade..... 35.00
- 3744 ★★ **25c Yellow Green (568)**. Mint N.H., deep rich color, wide and balanced margins, Extremely Fine Gem, with 2020 P.S.A.G. (Superb 98) and 2021 P.F. certificates (XF-Superb 95) ..... 30.00
- 3745 ★★ **30c Olive Brown (569)**. Mint N.H., precise centering, deep rich color and proof-like impression, Extremely Fine Gem, with 2013 P.S.E. certificate (Superb 98; SMQ \$850.00)..... 50.00
- 3746 ★★ **30c Olive Brown (569)**. Mint N.H., intense shade and impression, Jumbo margins, fresh and Extremely Fine, with 2008 P.S.E. certificate (XF-Superb 95 Jumbo; SMQ \$475.00)..... 50.00
- 3747 ★★ **50c Lilac (570)**. Mint N.H., radiant color, perfectly centered with Jumbo margins, Extremely Fine Gem, a phenomenal stamp in every respect, with 2013 P.S.E. certificate (Superb 98 Jumbo; SMQ \$1,350.00), only four grade higher and only six share this grade ..... 70.00
- 3748 ★★ **\$1.00 Violet Black (571)**. Mint N.H., deep rich color on bright paper, wide and balanced margins, Extremely Fine Gem, with 2021 P.S.E. certificate (Superb 98; SMQ \$775.00)..... 75.00
- 3749 ★★ **\$1.00 Violet Black (571)**. Mint N.H., essentially perfect centering, rich color, Extremely Fine Gem, with 2015 P.F. certificate (Superb 98)..... 75.00
- 3750 ★★ **\$2.00 Deep Blue (572)**. Mint N.H., phenomenal color on bright paper, perfectly centered, Extremely Fine Gem, with 2002 P.F. and 2013 P.S.E. certificates (Gem 100; SMQ \$1,450.00), this is the highest grade awarded and it is shared by only three others, this is the first we have offered since 2009..... 120.00
- 3751 ★★ **\$5.00 Carmine & Blue (573)**. Mint N.H., brilliant colors, bright paper, beautiful centering, fresh and Extremely Fine Gem, with 2015 P.S.E. certificate (Superb 98; SMQ \$1,500.00), only three grade higher (one at 98J, two at 100)..... 180.00





- 3752 ★★ **1c Green, Rotary (578).** Mint N.H., crisp impression, well-balanced margins, fresh and Extremely Fine Gem, with 2015 P.S.E. certificate (XF-Superb 95; SMQ \$800.00), a difficult issue to obtain in higher grades, only two grade higher (at 95J and 98) ..... 60.00
- 3753 ★★ **1½c Brown, Perf 10 (582).** Mint N.H., pretty shade, beautiful centering, fresh and Extremely Fine Gem, with 2007 P.S.E. certificate (Superb 98; SMQ \$525.00) ..... 13.00
- 3754 ★★ **2c Carmine, Perf 10 (583).** Mint N.H., brilliant color, beautiful centering, Extremely Fine Gem, with 2014 P.S.E. certificate (Superb 98; SMQ \$350.00), only six grade higher, this seems underpriced to us — the last we sold realized \$800 hammer in 2022 ..... 6.25
- 3755 ★★ **3c Violet, Perf 10 (584).** Mint N.H., detailed impression on bright paper, well-balanced margins, fresh and Extremely Fine Gem, with 2007 P.S.E. certificate (XF-Superb 95; SMQ \$475.00). 60.00
- 3756 ★★ **4c Yellow Brown, Perf 10 (585).** Mint N.H., gorgeous color, wide margins, Extremely Fine Gem, with 2015 P.S.E. certificate (Superb 98; SMQ \$800.00), only six grade higher..... 37.50
- 3757 ★★ **5c Blue, Perf 10 (586).** Mint N.H., pretty color, well-proportioned margins, long and full perforations, Extremely Fine Gem, with 2013 P.S.E. certificate (XF-Superb 95; SMQ \$400.00), only two grade higher and twelve others share this grade, this is severely underpriced in SMQ — the last 98 we sold brought \$2,700 hammer in 2020 and we have offered only one other at this grade, which realized \$1,000 hammer in 2021 ..... 37.50
- 3758 ★★ **6c Red Orange, Perf 10 (587).** Mint N.H., vivid color, well-balanced margins, fresh and Extremely Fine, with 2021 P.S.E. certificate (XF-Superb 95; SMQ \$275.00) ..... 20.00
- 3759 ★★ **7c Black, Perf 10 (588).** Mint N.H., detailed impression, wide margins, Extremely Fine Gem, with 2008 P.S.E. certificate (Superb 98; SMQ \$1,025.00), only three grade higher ..... 26.00
- 3760 ★★ **8c Olive Green, Perf 10 (589).** Mint N.H., pretty pastel color, perfectly centered, Extremely Fine Gem, with 2013 P.S.E. certificate (Superb 98; SMQ \$1,300.00), only five grade higher ..... 57.50
- 3761 ★★ **9c Rose, Perf 10 (590).** Mint N.H., vivid color, perfect centering, Extremely Fine Gem, with 2007 P.S.E. certificate (Superb 98; SMQ \$650.00), only three grade higher ..... 12.50



- 3762 ★★ **10c Orange, Perf 10 (591).** Mint N.H., intense shade and impression, fresh and Extremely Fine Gem, with 2022 P.F. certificate (Superb 98), by way of comparison only five grade higher in the P.S.E. Population Report ..... 85.00
- 3763 ★★ **10c Orange, Perf 10 (591).** Mint N.H., vibrant color, well-proportioned margins, fresh and Extremely Fine Gem, with 2019 P.S.E. certificate (XF-Superb 95; SMQ \$375.00)..... 85.00
- 3764 ★★ **2c Carmine, Rotary, Perf 11 (595).** Mint N.H., Jumbo margins and choice centering, Extremely Fine, with 2020 P.S.E. certificate (VF-XF 85 Jumbo; SMQ \$650.00 as 85, \$875.00 as 90)..... 450.00
- 3765 ★★ **2c Carmine, Ty. I, Coil (599).** Mint N.H. joint line pair, brilliant color, wide margins, Extremely Fine Gem, with 2008 P.S.E. certificate (Superb 98; SMQ \$325.00), only one grades higher and eight others share this desirable grade..... 4.50
- 3766 ★★ **2c Carmine, Ty. II, Coil (599A).** Mint N.H. pair, brilliant color and crisp impression, unusually choice centering, Extremely Fine, with 1982 P.F. and 2015 P.S.E. certificates (XF-Superb 95; SMQ \$1,450.00), only nine grade higher (all at 98)..... 500.00
- 3767 ★★ **2c Carmine, Ty. II, Coil (599A).** Mint N.H. pair, vivid color, well-centered, Extremely Fine, with 2005 P.F. and 2008 P.S.E. certificates (XF 90; SMQ \$700.00), accompanied by a note from former master grader Bill Litle, stating this was at the high end of the XF 90 records for Scott 599A..... 500.00
- 3768 ★★ **2c Carmine, Ty. II, Coil (599A).** Mint N.H. joint line strip of four, deep rich color, fresh and Very Fine, ex Depew, with 1998 P.F. certificate, Scott value as joint line pair and singles ..... 1,630.00
- 3769 ★★ **2c Carmine, Ty. II, Coil (599A).** Mint N.H., radiant color, unusually choice centering, Extremely Fine Gem, with 1995 P.F. and 2007 P.S.E. certificates (XF-Superb 95; SMQ \$700.00), only two grade higher (at 98)..... 240.00





- 3770 ★★ **3c Violet, Coil (600).** Mint N.H. pair, deep rich color and proof-like impression, perfectly centered, Extremely Fine Gem, with 2013 P.S.E. certificate (Superb 98; SMQ \$450.00), only two grade higher..... 22.00
- 3771 ★★ **4c Yellow Brown, Coil (601).** Mint N.H. pair, bright shade, gorgeous centering, Extremely Fine Gem, with 2006 P.S.E. certificate (Superb 98; SMQ \$325.00), only four grade higher..... 16.50
- 3772 ★★ **5c Dark Blue, Coil (602).** Mint N.H., bright shade and crisp impression, fresh and Extremely Fine, with 2008 P.S.E. certificate (Superb 98; SMQ \$275.00), this is the highest grade awarded and it is shared by only three others ..... 3.50
- 3773 ★★ **1½c Yellow Brown, Coil (605).** Mint N.H. pair, near perfect centering, rich color, Extremely Fine Gem, with 2023 P.S.E. certificate (Superb 98; SMQ \$275.00)..... 1.70
- 3774 ★★ **2c Carmine Lake, Coil (606a).** Mint N.H., brilliant color, unusually wide margins, Extremely Fine Gem, with 2012 P.S.E. certificate (Superb 98; SMQ \$400.00), this is the highest grade awarded and it is shared by only two others ..... 150.00
- 3775 ★★ **2c Black, Harding, Rotary, Perf 10 (612).** Mint N.H., intense shade and impression, perfectly centered, Extremely Fine Gem, with 2008 P.S.E. certificate (Gem 100; SMQ 1,500.00), this is the highest grade awarded and it is shared by only three others, we offered two of the three in 2019 and 2020 so this opportunity to acquire a Gem 100 may not present itself again for quite some time..... 32.50
- 3776 ★★ **1c-5c Huguenot-Walloon (614-616).** Mint N.H., each with deep rich color and perfect centering, long and full perforations, Extremely Fine Gems, with 2008, 2013 and 2013 P.S.E. certificates (each graded Superb 98; total SMQ \$1,400.00), a rare opportunity to acquire a complete set in the grade of Superb 98..... 38.75
- 3777 ★★田 **1c-5c Lexington-Concord (617-619).** Mint N.H. panes of 50, 5c with plate no. 16807 at bottom and right, Fine-Very Fine set ..... *Not illustrated* 2,127.50



- 3778 ★★田 2c Carmine & Black, 5c Dark Blue & Black, Norse-American (620-621). Mint N.H. panes of 100, rich colors, fresh and Very Fine, an attractive set of panes, Scott value with no premium for the center line blocks or arrow blocks .....(Photo Ex) 3,257.00
- 3779 ★★ 13c Green (622). Mint N.H., intense shade and impression, wide margins, Extremely Fine Gem, with 2005 P.S.E. certificate (Superb 98; SMQ \$250.00) ..... 19.00
- 3780 ★★ 17c Black (623). Mint N.H., detailed impression, perfect centering with Jumbo margins, Extremely Fine Gem, with 2018 P.S.E. certificate (Superb 98 Jumbo; SMQ \$300.00) ..... 19.00
- 3781 ★★ 2c Carmine Rose, Sesquicentennial (627). Mint N.H., brilliant color, gorgeous centering, Extremely Fine Gem, with 2010 P.S.E. certificate (Gem 100; SMQ \$300.00), this is the highest grade awarded and it is shared by only eight others ..... 4.00
- 3782 ★★田 2c Carmine Rose, White Plains Souvenir Sheet (630). Mint N.H., rich color, unusually choice centering, fresh and Extremely Fine .....*Not illustrated* 500.00



3783

- 3783°★★ 2c Carmine, Ty. II (634A). Mint N.H., brilliant color, essentially perfect centering, post-office fresh  
EXTREMELY FINE GEM MINT NEVER-HINGED EXAMPLE  
OF SCOTT 634A, GRADED SUPERB 98 BY P.S.E.  
With 2023 P.S.E. certificate (Superb 98; SMQ \$4,950.00). Only five grade higher (at 100) .... 600.00





3784



3785



3786

- 3784 ★★ **2c Carmine, Ty. II (634A).** Mint N.H., brilliant color, wide and balanced margins, fresh and Extremely Fine, with 2004 P.F. and 2007 P.S.E. certificates (XF-Superb 95; SMQ \$2,250.00) ..... 600.00
- 3785 ★★ **8c Olive Green (640).** Mint N.H., precisely centered, radiant color, Extremely Fine Gem, a beautiful stamp, ex "Hanover", with 2007 P.S.E. certificate (Superb 98; SMQ \$270.00) ..... 3.20
- 3786 ★★ **10c Orange (642).** Mint N.H., perfectly centered, deep rich color, Extremely Fine Gem, ex "Hanover", with 2008 P.S.E. certificate (Superb 98; SMQ \$300.00), only six grade higher ..... 5.50



3787EX



3788

- 3787 ★★ **2c-5c Hawaii Ovpt. (647-648).** Mint N.H., rich colors, perfect centering, Extremely Fine Gems, with 2007 or 2008 P.S.E. certificate (Superb 98; total SMQ \$640.00), a nice opportunity to acquire a set in the grade of Superb 98 ..... 28.75
- 3788 ★★ **2c Carmine Rose, Edison, Coil (656).** Mint N.H. joint line pair, intense shade and impression, fresh and Extremely Fine, with 2015 P.S.E. certificate (XF-Superb 95; SMQ \$325.00), only eight line pairs grade higher ..... 110.00



3789



3790



3791

- 3789 ★★ **2c Carmine, Kans. Ovpt. (660).** Mint N.H., brilliant color, beautiful centering, Extremely Fine Gem, with 2014 P.S.E. certificate (Superb 98; SMQ \$325.00), this is the highest grade awarded..... 7.50
- 3790 ★★ **3c Violet, Kans. Ovpt. (661).** Mint N.H., intense shade and impression, perfectly centered, Extremely Fine Gem, with 2017 P.S.E. certificate (Superb 98; SMQ \$650.00), only three grade higher and nine share this desirable grade ..... 35.00
- 3791 ★★ **4c Yellow Brown, Kans. Ovpt. (662).** Mint N.H., rich color, choice centering with balanced margins, Extremely Fine Gem, with 2014 P.S.E. certificate (Superb 98; SMQ \$675.00), only five have graded higher (all at 98J) ..... 35.00



3792



3793



3794

- 3792 ★★ **5c Deep Blue, Kans. Ovpt. (663).** Mint N.H., intense shade and impression, perfectly centered with wide margins, Extremely Fine Gem, a superb example of one of the most difficult Kansas-Nebraska issues to find in the highest grades, ex "Golden Oak", with 2006 and 2017 P.S.E. certificates (both Superb 98; SMQ \$700.00), only two grade higher (at 98J and 100) and four others share this desirable grade ..... 25.00
- 3793 ★★ **6c Red Orange, Kans. Ovpt. (664).** Mint N.H., vivid color, well-balanced margins, Extremely Fine Gem, with 2008 P.S.E. certificate (XF-Superb 95; SMQ \$375.00).. 50.00
- 3794 ★★ **7c Black, Kans. Ovpt. (665).** Mint N.H., intense shade and impression, Extremely Fine Gem, with 2013 P.S.E. certificate (XF-Superb 95; SMQ \$375.00) ..... 50.00



3795

- 3795°★★ **8c Olive Green, Kans. Ovpt. (666).** Mint N.H., mathematically perfect centering, wonderful depth of color

EXTREMELY FINE GEM. A PERFECT MINT NEVER-HINGED EXAMPLE OF THE 8-CENT KANSAS OVERPRINT, GRADED GEM 100 BY P.S.E.

With 2019 P.S.E. certificate (Gem 100; SMQ 3,000.00). The highest grade awarded and it is shared by only four others. .... 145.00



3796



3797



3798

- 3796 ★★ **8c Olive Green, Kans. Ovpt. (666).** Mint N.H., lovely warm shade, unusually wide and balanced margins, Extremely Fine Gem, a phenomenal stamp, with 2015 P.S.E. certificate (Superb 98; SMQ \$1,500.00), only six grade higher and six others share this grade ..... 145.00
- 3797 ★★ **9c Light Rose, Kans. Ovpt. (667).** Mint N.H., essentially perfect centering with wide margins, vivid color, Extremely Fine Gem, with 2009 P.S.E. certificate (Superb 98; SMQ \$675.00), only one grades higher ..... 27.50
- 3798 ★★ **1c Green, Nebr. Ovpt. (669).** Mint N.H., choice centering, rich color, Extremely Fine Gem, with 2006 P.S.E. certificate (Superb 98; SMQ \$325.00), only one grades higher (at 100) and nine share this desirable grade..... 6.50





3799



3800



3801



3802

- 3799 ★★ **3c Violet, Nebr. Ovpt. (672).** Mint N.H., deep intense color and impression, excellent centering, Extremely Fine Gem, with 2007 P.S.E. certificate (Superb 98; SMQ \$575.00), only five grade higher ..... 22.00
- 3800 ★★ **4c Yellow Brown, Nebr. Ovpt. (673).** Mint N.H., lovely color, unusually choice centering, Extremely Fine Gem, with 2008 P.S.E. certificate (Superb 98; SMQ \$725.00), only four grade higher..... 35.00
- 3801 ★★ **5c Deep Blue, Nebr. Ovpt. (674).** Mint N.H., deep shade and detailed impression, beautiful centering, Extremely Fine Gem, ex "Hanover", with 2013 P.S.E. certificate (Superb 98; SMQ \$750.00), only one grades higher (at 100J) and ten share this desirable grade... 30.00
- 3802 ★★ **6c Red Orange, Nebr. Ovpt. (675).** Mint N.H., vibrant color, essentially perfect centering, Extremely Fine Gem, with 2013 P.S.E. certificate (Superb 98; SMQ \$1,075.00) ..... 70.00



3803



3804



3805



3806

- 3803 ★★ **7c Black, Nebr. Ovpt. (676).** Mint N.H., intense shade and impression, wide margins and precise centering, Extremely Fine Gem, ex Curtis, with 2013 P.S.E. certificate (Superb 98; SMQ \$1,150.00), only four grade higher ..... 45.00
- 3804 ★★ **8c Olive Green, Nebr. Ovpt. (677).** Mint N.H., pretty pastel shade, wide and balanced margins, Extremely Fine Gem, with 2009 P.S.E. certificate (Superb 98; SMQ \$1,600.00), only one grades higher and nine others share this grade ..... 60.00
- 3805 ★★ **9c Light Rose, Nebr. Ovpt. (678).** Mint N.H., outstanding centering, wonderfully bright and fresh, Extremely Fine Gem, with 2007 P.S.E. certificate (Superb 98; SMQ \$1,200.00), only five grade higher (highest is 100)..... 70.00
- 3806 ★★ **10c Orange Yellow, Nebr. Ovpt. (679).** Mint N.H., vivid color, beautiful centering, Extremely Fine Gem, with 2010 P.S.E. certificate (Superb 98; SMQ \$1,050.00), only four grade higher ..... 180.00



- 3807 ★★ **1½c Brown, Coil (686).** Mint N.H. joint line pair, beautiful margins and mathematically perfect centering, bright and crisp, Extremely Fine Gem, with 2023 P.S.E. certificate (Gem 100; SMQ \$1,000.00), this is the highest grade recorded for a Scott 686 joint line pair and is shared by only one other..... 11.50
- 3808 ★★ **1½c Brown, Coil (686).** Mint N.H. pair, mathematically perfect centering, rich color, Extremely Fine Gem, with 2023 P.S.E. certificate (Gem 100; SMQ \$1,050.00), this is one of only four pairs awarded this perfect grade, the highest awarded, the Gem 100 SMQ values for this and the lot 3807 joint line pair don't make sense, as this normal pair is priced higher..... 5.75
- 3809 ★★ **25c Blue Green (699).** Mint N.H., deep rich color, wide and balanced margins, Extremely Fine Gem, with 2020 P.S.A.G. and 2021 P.F. certificates (Superb 98), by way of comparison only two grade higher in the P.S.E. Population Report ..... 13.00
- 3810 ★★ **50c Lilac (701).** Mint N.H., bright shade, essentially perfectly centered, Extremely Fine Gem, with 2009 P.S.E. certificate (Superb 98; SMQ \$550.00)..... 50.00
- 3811 ★★ **2c Dark Lake & Black (703b).** Mint N.H., nicely balanced margins for this difficult issue, Very Fine, with 2005 P.F. certificate ..... 950.00
- 3812 ★★ **2c Dark Lake & Black (703b).** Position 25, with selva and part of arrow marker at right, Mint N.H., fresh and Fine, with 2002 P.S.E. certificate ..... 950.00
- 3813 ★★ **2c Dark Lake & Black (703b).** Mint N.H. with top plate no. F 20474 selva, (hinged in selva only), strong color in this distinctive shade, Fine, with photocopy of 1999 P.S.E. certificate for a pair..... 950.00
- 3814 ★★ **3c Purple, Coil (721).** Mint N.H. joint line pair, near perfect centering, rich color, Extremely Fine Gem, with 2023 P.S.E. certificate (Superb 98; SMQ \$600.00), this is the highest grade awarded and it is shared by only four others, the last example we offered realized \$1,100 hammer .. 13.00
- 3815 ★★ **24c Gray Black, Presidential (828).** Mint N.H., perfectly centered, fresh color, Extremely Fine Gem, with 2022 P.S.E. certificate (Gem 100; SMQ \$280.00), this is the highest grade awarded by P.S.E..... 3.25





- 3816 ★★田 **\$2.00 Presidential (833)**. Mint N.H. pane of 100, **signed by Franklin Roosevelt and Harold Ickes** in top selvage, selvage with some creases at right well away from signatures, otherwise Very Fine, accompanied by copy of 1950 letter from Ickes stating that he is confident he owned the only pair of sheets of the \$2.00 and \$5.00 Presidential Issue signed by both he and Roosevelt, obtained by Ickes for his own collection (sold by Fifield in 1948).....  
.....*Not illustrated* E. 400-500
- 3817 ★田 **\$1.00-\$2.00 Presidential (832-833)**. Two items, first single \$1.00 with vignette **strongly shifted to top**, \$2.00 top plate nos. 22121 and 22122 block of eight, vignettes **strongly shifted to top left**, top stamps with narrow gum skips, bottom two stamps at right with some glazed gum, Very Fine, a dramatic and rarely seen color shift, this is only the second \$2.00 we have offered with such a shift, particularly desirable as a top plate block..... E. 500-750
- 3818 ★★ **3c Deep Violet (842)**. Mint N.H. pair, mathematically perfect centering, Extremely Fine Gem, with 2023 P.S.E. certificate (Gem 100; SMQ \$575.00), this is the highest grade awarded and it is shared by only three others ..... 2.00
- 3819 ★★田 **8c Liberty, Vignette Shifted (1041 var)**. Mint N.H. block of four with right selvage, vignette **dramatically shifted**, strongly off-center and straddling two stamps, Very Fine and very unusual freak ..... E. 200-300
- 3820 ★★田 **\$5.00 Moore (1295)**. 18 Mint N.H. plate no. blocks of four, each cut from a sheet with large portions of the surrounding stamps, Very Fine, total face value .....*Not illustrated* 360.00
- 3821 ★★ **6c Waterfowl Conservation, Red & Dark Blue Omitted (1362b)**. Mint N.H. with selvage at right, vertical crease, Very Fine..... 350.00

- 3822 **15c John Paul Jones, Perf 12 (1789B)**. Well-centered, wavy-line machine cancel, small horizontal crease at left  
VERY FINE APPEARING USED EXAMPLE OF THE PERF 12 JOHN PAUL JONES ISSUE. VERY FEW ARE KNOWN IN USED CONDITION.

This issue was printed by the American Bank Note Company and perforated in three different formats: Perf 11 x 12 (Scott 1789), Perf 11 All Around (Scott 1789A) and Perf 12 All Around (Scott 1789B). It is believed that the USPS was unaware that there were different perforations. The Perf 12 All Around is by far the rarest and used copies are particularly elusive.

With 2022 P.F. certificate ..... 3,500.00



3822

## AIR POST



3823



3824EX



3825

- 3823 ★★ **16c Green, 1918 Air Post (C2).** Mint N.H., brilliant color, detailed impression, perfectly centered with wide margins, Extremely Fine Gem, a gorgeous stamp, with 2013 P.S.E. certificate (Superb 98; SMQ \$1,375.00), only two grade higher ..... 120.00
- 3824 ★★ **8c-24c 1923 Air Post (C4-C6).** Mint N.H., bright colors, Extremely Fine, 16c and 24c with P.S.E. certificates (XF-Superb 95), 8c missing P.S.E. certificate which was graded XF 90, total SMQ \$950.00 ..... **(Photo Ex)** 285.00
- 3825 ★★ **8c Dark Green, 1923 Air Post (C4).** Mint N.H., bright shade and crisp impression, wide margins, Extremely Fine Gem, with 2010 P.S.E. certificate (Superb 98; SMQ \$450.00), only nine grade higher, low numbers for such a popular issue ..... 35.00



3826



3827



3829



3828



3830



3831

- 3826 ★★ **16c Dark Blue, 1923 Air Post (C5).** Mint N.H., deep rich color on bright paper, gorgeous centering, Extremely Fine Gem, with 2012 P.S.E. certificate (Superb 98; SMQ \$1,350.00), only three grade higher ..... 120.00
- 3827 ★★ **16c Dark Blue, 1923 Air Post (C5).** Mint N.H., wide margins and precise centering, Extremely Fine Gem, with 2010 P.F. certificate (XF-Superb 95 XQ) ..... 120.00
- 3828 ★★ **24c Carmine, 1923 Air Post (C6).** Mint N.H., brilliant color on bright paper, fresh and Extremely Fine, with 2008 P.S.E. certificate (Superb 98; SMQ \$1,200.00) ..... 130.00
- 3829 ★田 **10c Lindbergh, Air Post, Misperforated (C10 var).** Block with selvage at right and partial plate number, horizontal perforations through the complete middle stamps, with portions of the adjoining top and bottom stamps, original gum, h.r., Fine, a dramatic freak ..... E. 200-300
- 3830 ★★ **5c Beacon, Air Post (C11).** Mint N.H., rich colors, unusually wide and balanced margins, Extremely Fine Gem, with 2009 P.S.E. certificate (Superb 98; SMQ \$450.00) ..... 10.00
- 3831 ★★ **5c Winged Globe, Air Post (C12).** Mint N.H., rich color, beautiful centering, fresh and Extremely Fine, with 2018 P.S.E. and 2020 P.F. certificates (both Superb 98; SMQ \$350.00) ..... 17.50





- 3832 ★★ **65c-\$2.60 Graf Zeppelin (C13-C15).** Mint N.H., each exceptionally well-centered and with rich colors, Extremely Fine and well-matched set, each with 2007 P.S.E. certificate (XF 90; SMQ \$2,475.00) ..... 1,675.00
- 3833 ★★ **65c-\$2.60 Graf Zeppelin (C13-C15).** Mint N.H., 65c natural gum crease, Fine, \$1.30 Very Fine, \$2.60 natural gum skips, Fine ..... 1,675.00
- 3834 ★ **65c-\$2.60 Graf Zeppelin (C13-C15).** 65c Mint N.H. with small gum skips, \$1.30 with disturbed original gum and a pinpoint thin speck, \$2.60 Mint N.H. and with minor gum bend, Fine-Very Fine ..... 1,475.00



3835

- 3835°★★ **65c Green, Graf Zeppelin (C13).** Mint N.H. with **left plate no. 20078 selvage**, mathematically precise centering with wide margins, bright color and detailed impression  
EXTREMELY FINE GEM. A STUNNING MINT NEVER-HINGED EXAMPLE OF THE 65-CENT GRAF ZEPPELIN, WITH THE PERFECT P.S.E. GRADE OF GEM 100.  
With 2023 P.S.E. certificate (Gem 100; SMQ \$4,450.00). Only five have achieved this perfect grade with two higher. .... 250.00



3836



3837



3838

- 3836 ★★ **65c Green, Graf Zeppelin (C13).** Mint N.H., rich color and proof-like impression, Extremely Fine Gem, with 2013 P.S.E. certificate (XF-Superb 95; SMQ \$600.00) 250.00
- 3837 ★★ **65c Green, Graf Zeppelin (C13).** Mint N.H., bright color, well-proportioned margins, Extremely Fine, with 2002 P.S.E. and 2012 P.F. certificates (with selvage, XF 90; SMQ \$475.00) ..... 250.00
- 3838 **65c Green, Graf Zeppelin (C13).** Jumbo margins and choice centering, New York circular datestamp and trace of red cancel at lower left, Extremely Fine, P.S.E. certificate no. 1032117 no longer accompanies (XF 90 Jumbo; SMQ \$700.00)..... 160.00



3839

- 3839 ★★田 **65c Green, Graf Zeppelin (C13).** Mint N.H. bottom plate no. 20079 block of six, fresh color, some small gum skips most noticeably on the bottom right stamp, Very Fine ..... 2,200.00



3840

- 3840 ★★ **\$1.30 Brown, Graf Zeppelin (C14).** Mint N.H., rich color and detailed impression
- EXTREMELY FINE GEM MINT  
NEVER-HINGED EXAMPLE OF  
THE \$1.30 GRAF ZEPPELIN  
ISSUE.
- With 2010 P.S.E. certificate  
(Superb 98; SMQ \$4,000.00).  
Only 16 grade higher (six at  
98J, ten at 100)..... 575.00





3841



3842

- 3841 ★★ **\$1.30 Brown, Graf Zeppelin (C14).** Mint N.H., with **top plate no. F20086 selvage**, Very Fine and choice, with 2012 P.S.E. certificate (VF-XF 85; SMQ \$650.00)..... 575.00
- 3842 **\$1.30 Brown, Graf Zeppelin (C14).** With **plate no. 200588 selvage** at right, wide margins and outstanding centering, faintly cancelled, Extremely Fine, P.F. certificate no. 381953 no longer accompanies..... 360.00



3843

- 3843 ★田 **\$1.30 Brown, Graf Zeppelin (C14).** Bottom plate no. 20087 block of six, original gum, lightly hinged, well-centered, rich color, Very Fine..... 3,600.00

- 3844 ★★ **\$2.60 Blue, Graf Zeppelin (C15).** Mint N.H., pretty shade, wide and balanced margins, Extremely Fine Gem, with 2023 P.S.E. certificate (XF-Superb 95; SMQ \$2,000.00)..... 850.00



3844



3845



3846

- 3845 ★★ **\$2.60 Blue, Graf Zeppelin (C15).** Mint N.H., rich color, well-balanced margins, fresh and Extremely Fine Gem, with 1990 P.F. and 2011 P.S.E. certificates (XF-Superb 95; SMQ \$2,000.00) ..... 850.00
- 3846 ★★ **\$2.60 Blue, Graf Zeppelin (C15).** Mint N.H., rich color, fresh and Extremely Fine, with 2012 P.S.E. certificate (XF 90; SMQ \$1,250.00)..... 850.00



3847

- 3847 ★田 **\$2.60 Blue, Graf Zeppelin (C15).** Bottom plate no. 20092 block of six, top middle stamp hinged, other five Mint N.H., strong color, natural gum bend affects left pair, Fine-Very Fine ..... 5,250.00



3848

- 3848° **\$2.60 Blue, Graf Zeppelin (C15).** Mathematically perfect centering with wide margins, deep rich color, slogan machine cancel

EXTREMELY FINE GEM. A PERFCT USED EXAMPLE OF THE \$2.60 GRAF ZEPPELIN, GRADED GEM 100 BY P.S.E. — THE HIGHEST GRADE AWARDED.

With 2023 P.S.E. certificate (Gem 100; SMQ \$6,500.00). Only two used C15's have achieved this perfect graded, which is the highest awarded. We have not offered the other..... 550.00





- 3849 ★★ **5c Winged Globe, Air Post (C16).** Mint N.H., wide margins and exceptional centering, rich color, Extremely Fine Gem, ex Myerson, with 2015 P.S.E. certificate (Superb 98; SMQ \$750.00), only nine grade higher ..... 8.50
- 3850 ★★ **50c Chicago Zeppelin (C18).** Mint N.H. top plate no. 21178 block of six, well-centered, fresh color, Very Fine ..... 600.00
- 3851 ★★ **25c Blue, Trans-Pacific, Air Post (C20).** Mint N.H., rich color on bright paper, perfectly centered, Extremely Fine Gem, with 2008 P.S.E. certificate (Gem 100; SMQ \$500.00), only one grades higher (realized \$4,750 hammer in 2021)..... 1.40
- 3852 ★★ **20c Green, Trans-Pacific, Air Post (C21).** Mint N.H., rich color on bright paper, wide and balanced margins, Extremely Fine Gem, with 2014 and 2016 P.S.E. certificates (Superb 98; SMQ \$325.00), only five grade higher (four at 100)..... 10.00
- 3853 **6c Eagle, Dark Blue & Carmine, Air Post, 16c Red & Blue, Air Post Special Delivery (C23, CE2).** Three of each and each showing **dramatic vignette shift**, first with shifts down, right and up, second with shifts to the right and up (one used), few faults, still Very Fine and dramatic, two normal of first accompany for comparison (**Photo Ex/Website PDF**) E. 200-300
- 3854 ★★田 **6c Dark Blue & Carmine, Air Post, Vertical Pair, Imperforate Horizontally (C23a).** Full top plate no. 21844 and 21836 double "TOP" and arrow block of four, position numbers lightly noted in pencil on gum, Mint N.H. except for a slight gum disturbance at the far top of the selvage above the right stamp, wonderfully fresh, Fine-Very Fine, a scarce error plate block ..... 1,750.00
- 3855 ★★田 **6c Dark Blue & Carmine, Air Post, Vertical Pair, Imperforate Horizontally (C23a).** Mint N.H. bottom right selvage block of four, position numbers lightly noted in pencil on gum, well-centered, Very Fine, each signed Kessler, Scott value as two pairs ..... 600.00
- 3856 ★★ **6c Dark Blue & Carmine, Air Post, Vertical Pair, Imperforate Horizontally (C23a).** Mint N.H. with selvage at right showing horizontal guide line, fresh and Fine, with 2006 P.F. certificate..... 300.00
- 3857 ★★ **6c Dark Blue & Carmine, Air Post, Vertical Pair, Imperforate Horizontally (C23a).** Mint N.H. strip of four with bottom left selvage, imperforate between bottom three stamps and the wide bottom selvage, misperforated between the top two stamps, fresh colors, Fine, a striking example of this error, conservatively catalogued as an error pair ..... 300.00

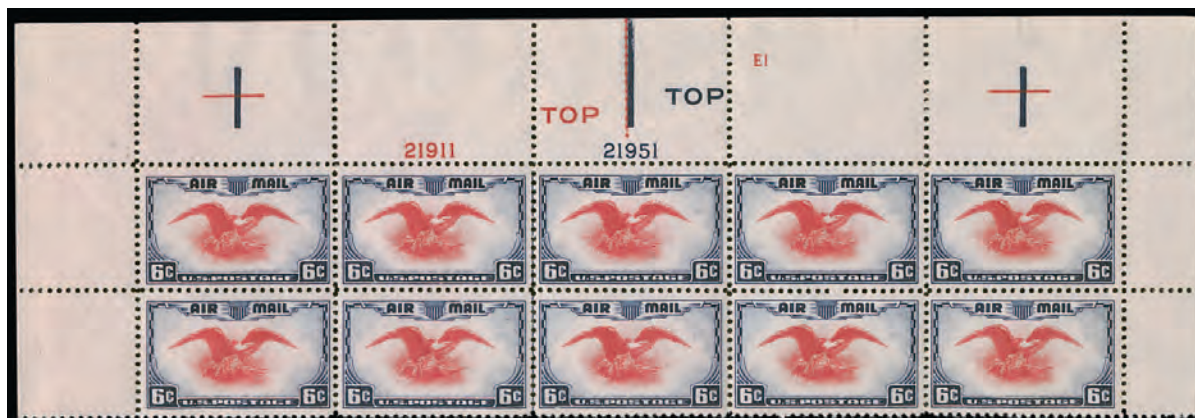

3858

3858 ★★田 6c Ultramarine & Carmine (C23c). Mint N.H. top plate nos. 21911 and 21951, double "TOP" and registration markers block of ten, with side selvage and comprising the top two rows of the sheet, brilliant colors in these distinct shades, each stamp with light pencil Bloch signature

VERY FINE. AN EXTREMELY RARE MINT NEVER-HINGED TOP PLATE BLOCK OF TEN OF THE 1938 6-CENT ULTRAMARINE AND CARMINE AIR POST ISSUE.

Apart from a complete pane of 50 (which contained one plate block), we have offered only three other plate blocks of Scott C23c since keeping computerized records. Each of those was a block of four. This block of ten, comprising the full top two rows of the sheet is a striking and great rarity.

From our 1981 Rarities sale where purchased by the family of the consignor. Scott value as plate block of four and six singles, without premium for the additional "+" marker positions. .... 3,500.00



3859

3859 ★★田 6c Ultramarine & Carmine (C23c). Mint N.H. wide top plate nos. 21911 and F21950, double "TOP" and registration marker block of four, bright fresh colors in these distinct shades, well-centered

VERY FINE AND RARE MINT NEVER-HINGED PLATE BLOCK OF THE 1938 6-CENT ULTRAMARINE AND CARMINE AIR POST ISSUE.

Each stamp lightly signed Bloch in pencil. With 2001 P.S.E. certificate. .... 1,850.00





3860

- 3860 ★★ **6c Transport, Imperforate Between (C25b).** Mint N.H. pair in a horizontal strip of five with selvage at sides (a complete row from a pane of 50), bright color, mostly separated perfs between the second and third stamps (not affecting the error pair), usual lightened blue crayon post office rejection mark, Very Fine and rare, only 20 pairs were issued, ex Liberman, with 1990 P.F. certificate, Scott value for pair with blue rejection mark..... 1,500.00



3861

- 3861 ★★ **15c Plane over New York, Horizontal Pair, Imperforate Between (C35a).** Mint N.H. pair, bright color, usual Fine centering, rare, Datz states only 20 pairs are known and "all known pairs are poorly centered" ..... 1,500.00



3862

- 3862 ★★ **16c Red & Blue, Air Post Special Delivery, Horizontal Pair, Imperforate Vertically (CE2a).** Mint N.H. with selvage at right, pencil positions 34 and 35 noted on reverse, radiant colors

VERY FINE. A CHOICE EXAMPLE OF THE 16-CENT RED & BLUE AIR POST SPECIAL DELIVERY HORIZONTAL PAIR, IMPERFORATE VERTICALLY.

A single sheet of this error was discovered at a Buffalo N.Y. post office. It was ultimately broken up by H. E. Harris & Co. after showing the complete sheet at the 1947 New York City CIPEX Show.

With 1981 P.F. certificate..... 5,250.00

## BUFFALO BALLOON



3863

3863 ★ **5c Deep Blue, Buffalo Balloon, Tête-Bêche Pair (CL1a).** Both stamps Schoendorf Type II, 6mm spacing between stamps, original gum, lightly hinged, large margins all around, strong color and impression, bottom stamp (as oriented in the scan) with light diagonal crease

VERY FINE. A BEAUTIFUL AND RARE ORIGINAL-GUM TÊTE-BÊCHE PAIR OF THE *BUFFALO BALLOON* STAMP.

The *Buffalo Balloon* stamp, designed by John F. B. Lillard and engraved by John H. Snively, was printed by Wheeler Brothers Printers in Nashville, Tenn. The stamps were intended for use on a balloon flight from Nashville to Gallatin Tennessee, which took place on June 18, 1877. Of the 300 that were printed, only 23 were used.

Approximately one dozen tête-bêche pairs have been certified as genuine by The Philatelic Foundation. The Schoendorf pamphlet lists nine, most of which are a combination of Types II and III.

With 2009 P.F. certificate ..... 22,500.00



## VIN FIZ



3864

3864°

**1911, 25c Black, Rodgers "Vin Fiz", Unofficial Air Post (CL2).** Uncancelled on piece of official flight post card with other side showing Calbraith Rogers portrait and portion of his plane, clear margins to just in as are almost all of the known examples, small corner crease ending in a tiny tear at top right

VERY FINE APPEARANCE AND EXTREMELY RARE. ONLY TWELVE EXAMPLES OF THE 25-CENT RODGERS "VIN FIZ" STAMP ARE RECORDED. A GREAT AIR POST RARITY.

The Vin Fiz stamp was issued by Pilot Calbraith Rodgers' wife for his attempted transcontinental flight in October 1911. Rodgers was competing for a \$50,000 prize offered by publisher William Randolph Hearst to the first person to complete the trip within 30 days. Vin Fiz refers to the popular soft drink maker who was a sponsor of Rodgers' flight.

Our census of the Vin Fiz can be viewed at our website at <https://siegelauctions.com/census/us/scott/CL2>.

Census no. CL2-PCE-01. Ex "Aurea" (Golden). With 1991 P.F. and 2013 Dena certificates ..... 55,000.00



3864 back

## SPECIAL DELIVERY



3865



3866



3867

- 3865 ★★ **10c Blue, Special Delivery (E1).** Mint N.H., well-centered and with wonderfully fresh color, Very Fine and choice, ex “Vineyard”, with 1993 and 2004 P.F. certificates..... 1,300.00
- 3866 ★ **10c Blue, Special Delivery (E1).** Original gum, lightly hinged, lovely margins and unusually well-centered, strong color, Extremely Fine, with 2007 P.S.E. certificate (OGph, XF 90; SMQ \$800.00)..... 575.00
- 3867 ★ **10c Blue, Special Delivery (E1).** Original gum, lightly hinged, wide margins and choice centering, rich color, Extremely Fine, with 2007 P.F. and 2008 P.S.E. certificates (OGph, XF 90; SMQ \$800.00) ..... 575.00



3868



3869



3870

- 3868 ★ **10c Blue, Special Delivery (E2).** Original gum, lightly hinged, exceptionally wide margins and well-centered, deep rich color, Extremely Fine, with 2010 P.F. certificate (XF 90) ..... 500.00
- 3869 ★★ **10c Orange, Special Delivery (E3).** Mint N.H., vivid color, excellent centering, bright and fresh, Extremely Fine, with 2006 P.S.E. certificate (XF 90; SMQ \$1,500.00) .. 650.00
- 3870 ★★ **10c Orange, Special Delivery (E3).** Mint N.H., radiant color, Very Fine and choice, with 2014 P.F. certificate (VF-XF 85) ..... 650.00



3871

- 3871°★★田 **10c Orange, Special Delivery (E3).** Mint N.H. wide bottom right corner selva imprint and plate no. 552 block of eight, choice centering and radiant color, tiny perf thin in selva at lower left not mentioned on certificate, which does mention two stamps with light natural gum wrinkles (utterly inconsequential)

EXTREMELY FINE. A BEAUTIFUL MINT NEVER-HINGED PLATE BLOCK OF THE 1893 10-CENT COLUMBIAN SPECIAL DELIVERY ISSUE.

There are perhaps a dozen plate blocks known of the 1893 Issue, Scott E3, which is an extension of the Columbian Issue commemoratives. Two plates were used to print this issue—the same two plates that were used to print Scott E2. Our informal survey of the records of The Philatelic Foundation and auction catalogues found ten, plus two contained in a pane which may no longer be intact. The plate block offered here is one of only two we could find from the bottom right position of Plate 552.

Ex Gross. With 2023 P.S.E. certificate. .... 1,650.00



- 3872 ★ **10c Blue, Special Delivery (E4).** Original gum, lightly hinged, wide margins and outstanding centering, deep rich color, Extremely Fine Gem, a beautiful stamp, with 2000 P.F. and 2006 P.S.E. certificates (OGph, XF-Superb 95; SMQ \$2,250.00)..... 875.00



3872



3873



3874

- 3873 ★ **10c Blue, Special Delivery (E4).** Original gum, exceptional depth of color on bright paper, gorgeous centering with Jumbo margins, Extremely Fine, a beautiful stamp, with 1999 and 2016 P.S.E. certificates (OGph, XF 90 Jumbo) ..... 875.00
- 3874 ★ **10c Blue, Special Delivery (E5).** Original gum, lightly hinged, intense color, with **line thru** "POST" of "POSTAL", choice centering and Jumbo margins, fresh and Extremely Fine, with 2008 P.S.E. certificate (OGph, XF 90 Jumbo; SMQ \$600.00 with no premium for the variety), Scott value with no premium for the variety..... 210.00

- 3875 ★★ **10c Blue, Special Delivery, Dots in Curved Frame Above Messenger (E5a).** Mint N.H. with **top plate no. 882 selva**, outstanding centering with wide margins, deep rich color



3875

EXTREMELY FINE GEM MINT NEVER-HINGED EXAMPLE OF THE 1895 10-CENT WATERMARKED SPECIAL DELIVERY ISSUE WITH DOTS ABOVE THE MESSENGER VARIETY. ESPECIALLY DESIRABLE WITH THE TOP PLATE NUMBER.

The Dots in Curved Frame above Messenger variety (E5a) comes only from plate 882, which makes this stamp particularly desirable since it is easily identified. It is priced in Scott at nearly double the normal E5.

With 2000 P.F. and 2005 P.S.E. certificates, both noting the variety but issued before Scott added the sub-listing No. E5a (XF-Superb 95; unpriced in SMQ above the grade of 90). Only one stamp grades higher (at 98, last offered in our Morton Sale 1219).  
..... 800.00



- 3876 ★★ **10c Ultramarine, Special Delivery (E6).** Mint N.H., brilliant color on post-office fresh paper, choice centering with wide and balanced margins, Extremely Fine, ex Hoffman, with 2008 P.S.E. certificate (XF 90; SMQ \$1,400.00) ..... 500.00
- 3877 ★★ **10c Ultramarine, Special Delivery (E6).** Mint N.H., Jumbo margins and choice centering, rich color, Extremely Fine, with 2012 P.S.E. certificate (VF-XF 85 Jumbo; SMQ \$1,000.00) ..... 500.00
- 3878 ★★ **10c Ultramarine, Special Delivery (E6).** Mint N.H. with **bottom plate no. 5244-09 selvage**, hinged in selvage only, bright color, Very Fine and choice, with 2021 P.F. certificate for a strip of three.. ..... 500.00
- 3879 ★★ **10c Ultramarine, Special Delivery (E6).** Mint N.H., choice centering and margins, bright and fresh color, Extremely Fine, with 2001 P.F. certificate ..... 500.00
- 3880 ★★ **10c Ultramarine, Special Delivery (E6).** Mint N.H., wide and well-balanced margins, bright and fresh, Extremely Fine, with 2007 P.S.E. certificate (VF-XF 85; SMQ \$850.00) ..... 500.00
- 3881 ★★ **10c Ultramarine, Special Delivery (E6).** Mint N.H., dark color, nicely balanced margins, Extremely Fine, with 2008 P.S.E. certificate (VF-XF 85; SMQ \$850.00) ..... 500.00
- 3882 ★★ **10c Ultramarine, Special Delivery (E6).** Mint N.H. with **bottom plate no. 5243 selvage**, bright color, well-centered with extra wide margins, Very Fine and choice, with 1992 and 2005 P.S.E. certificates (VF 80 Jumbo; SMQ \$600.00 without premium for the plate no.) ..... 500.00
- 3883 ★★ **10c Ultramarine, Special Delivery (E6).** Mint N.H., wide margins and well-centered, bright color, Very Fine and choice, with conflicting certificates, 2014 and 2022 P.S.E. certificates as Mint N.H. and sound (VF 80), with 2022 P.F. certificate stating Mint N.H. and reperfed at bottom... 500.00
- 3884 ★田 **10c Dark Ultramarine, Special Delivery (E6).** Block of four with **wide left arrow selvage**, original gum, bottom left stamp Mint N.H., wonderful depth of color in the Dark Ultramarine, attractive centering, Very Fine, with 2009 P.F. certificate, Scott value as singles ..... 1,190.00





- 3885 ★★ **10c Green, Special Delivery (E7).** Mint N.H., wide margins and outstanding centering, deep rich color, post office fresh, Extremely Fine Gem, with 2011 P.F. certificate (XF-Superb 95) .... 140.00
- 3886 ★★ **10c Ultramarine, Special Delivery (E8).** Mint N.H., wide margins and choice centering, deep rich color, fresh and Extremely Fine, with 1993 and 2008 P.F. certificates, the former showing top plate no. selvage which has become detached but accompanies..... 250.00
- 3887 ★★ **10c Ultramarine (E9).** Mint N.H. with **plate no. 5854 top selvage**, intense color on bright paper, choice centering with extra wide margins, Extremely Fine Gem, ex “Scarsdale”, with 1994 P.F. and 2004 P.S.E. certificate (XF-Superb 95; SMQ \$1,350.00 without premium for the plate no.) .... 425.00
- 3888 ★★ **10c Ultramarine (E9).** Mint N.H., attractive pale shade, beautiful centering with enormous margins all around, Extremely Fine, a huge stamp, ex “Scarsdale”, with 2001 P.F. and 2007 P.S.E. certificates (XF 90 Jumbo; SMQ \$1,000.00) ..... 425.00
- 3889 ★★ **10c Ultramarine, Special Delivery (E9).** Mint N.H., rich color on bright paper, choice centering with wide and balanced margins, Extremely Fine, with 2007 P.F. certificate (XF 90)..... 425.00
- 3890 ★★ **10c Ultramarine, Special Delivery (E9).** Mint N.H., wide margins and choice centering, rich color, Extremely Fine, with copy of 2021 P.S.A.G. certificate for a block of four (bottom left) ..... 425.00
- 3891 ★★ **10c Pale Ultramarine, Special Delivery (E10).** Mint N.H., crisp impression, choice centering with Jumbo margins, Extremely Fine, with 2014 P.F. certificate (XF 90 Jumbo) ..... 750.00
- 3892 ★★ **10c Ultramarine, Special Delivery (E11).** Mint N.H., massive Jumbo margins and excellent centering, deep rich color, Extremely Fine Gem, with 2008 P.S.E. certificate (XF-Superb 95 Jumbo; SMQ \$425.00) ..... 45.00
- 3893 ★★ **10c Gray Violet, Special Delivery (E12).** Mint N.H., choice wide margins and centering, strong color, Extremely Fine Gem, with 2007 P.S.E. certificate (XF-Superb 95; SMQ \$600.00) ..... 95.00

POSTAGE DUE



- 3894 ★ **3c Red Brown (J17).** Original gum, lightly hinged, intense shade of Red Brown, fresh and Very Fine, with 1995 and 2009 P.F. certificates ..... 1,050.00
- 3895 ★ **3c Red Brown (J17).** Original gum, lightly hinged, rich color, fresh and Fine, with 1977 and 2009 P.F. certificates..... 1,050.00
- 3896 ★ **3c Red Brown (J17).** Original gum, lightly hinged, deep rich color, fresh and Fine, with 2000 P.F. certificate ..... 1,050.00
- 3897 ★ **1c-50c Bright Claret, 1891-93 Postage Dues, Imperforate (J22P5-J28P5, formerly J22a-J28a).** Horizontal pairs, original gum, lightly hinged, full to large margins, the 50c just touched at right, brilliant colors, 2c faint crease and 30c small scrape on one stamp, Very Fine and scarce, these are catalogued with small faults and this set is particularly fresh.....**(Photo Ex/Website PDF)** 3,125.00
- 3898 ★★田 **5c Bright Claret (J25).** Mint N.H. block of four, bottom left stamp natural gum skip, vivid color, fresh and Fine-Very Fine, Scott value as singles ..... 1,160.00
- 3899 ★ **30c Bright Claret (J27).** Original gum, lightly hinged, wide margins, fresh and Very Fine, with 1996 P.F. certificate..... 575.00
- 3900 ★ **50c Bright Claret (J28).** Original gum, rich color, well-centered, fresh and Very Fine, ex Cole and Zoellner, with 1988 P.F. and 2007 P.S.E. certificates ..... 625.00



3901

- 3901 ★ **1c Vermilion (J29).** Original gum, well-centered with balanced margins, fresh and bright color
- EXTREMELY FINE. THE 1894 ONE-CENT VERMILION POSTAGE DUE IS RARE IN THIS CHOICE CONDITION.
- With 1997 and 2006 P.F. certificates..... 2,350.00





- 3902 ★ **1c Vermilion (J29).** Original gum, barely hinged if at all (Champagne had this as Mint N.H.), bright color, corner crease at bottom right slightly breaks the paper on back, otherwise Fine, a presentable example of this scarce issue, with copy of 1991 P.F. certificate for a block (bottom right stamp, stating "small corner crease")..... 2,350.00
- 3903 ★ **2c Vermilion (J30).** Original gum, lightly hinged, deep color and sharp impression, well-centered, Extremely Fine, a beautiful stamp, ex Zoellner, with 1994 P.F. certificate..... 775.00
- 3904 ★ **2c Deep Vermilion (J30 var).** Original gum, vivid color in the Deep Vermilion, well-centered, Very Fine and choice, with 2004 and 2017 P.F. certificates ..... 775.00
- 3905 ★★ **5c Deep Claret (J34).** Mint N.H., choice centering and margins, deep rich color, Extremely Fine, with 2000 P.F. and 2008 P.S.E. certificates (VF-XF 85; SMQ \$1,100.00), this is an exceedingly difficult stamp to find in the higher grades, the P.S.E. Population Report lists only three Mint N.H. at this 85 grade and just one higher (at 90) ..... 850.00
- 3906 ★★ **10c Deep Claret (J35).** Mint N.H., wide margins and well-centered, deep rich color, Extremely Fine, with 2008 P.S.E. certificate (VF-XF 85; SMQ \$1,300.00), like the J34 offered in the previous lot, this is a very difficult stamp to find in the higher grades, the P.S.E. Population Report lists only five Mint N.H. at this 85 grade and just one higher (at 100) ..... 1,000.00
- 3907 ★★ **10c Deep Claret (J42).** Mint N.H., choice centering, uncharacteristically wide margins, fresh color, Extremely Fine, with 2000 and 2022 P.F. certificates (XF 90)..... 280.00
- 3908 ★ **30c Deep Claret (J43).** Original gum, wide margins and choice centering, fresh color, Extremely Fine, with 2008 P.F. certificate (XF 90)..... 600.00
- 3909 ★ **30c Deep Claret (J43).** Original gum, brilliant color, well-centered, Very Fine and choice, P.F. certificate no. 427218 no longer accompanies (copy from P.F. website included) ..... 600.00
- 3910 ★ **3c Deep Claret (J47).** Original gum, faintly hinged, beautiful color, Very Fine and choice, with 1982 and 2008 P.F. certificates (VF-XF 85) ..... 625.00
- 3911 ★ **3c Deep Claret (J47).** Original gum, extra wide margins, brilliant color, Very Fine, with 1995 P.F. certificate ..... 625.00
- 3912 ★ **3c Deep Claret (J47).** Original gum, wide margins at sides and well balanced top-to-bottom, Very Fine, with 2013 P.S.A.G. certificate ..... 625.00
- 3913 ★★ **10c Rose Carmine (J49a).** Mint N.H., vivid color, choice centering, Extremely Fine, with 1998 P.F. and 2004 P.S.E. certificates (XF 90; SMQ \$475.00) ..... 280.00



3914

- 3914 ★ **3c Dull Rose (J54a).** Original gum, lightly hinged, brilliant color, nicely balanced margins, Very Fine and choice, a pretty stamp, with 1994 P.F. certificate ..... 1,000.00

- 3915 ★★ **30c Carmine Lake (J57).** Mint N.H. with left plate no. 5526 selvage, extraordinarily wide margins, excellent centering, vivid color and impression, Extremely Fine, with 1989, 2001 and 2021 P.F. certificates (XF 90) ..... 525.00



3915



3916

- 3916 ★★ **30c Carmine Lake (J57).** Mint N.H., excellent centering, wide margins, rich color, Extremely Fine, with 1995 and 2022 P.F. certificates (XF 90) ..... 525.00

- 3917 ★ **50c Carmine Lake (J58).** Original gum, lightly hinged and with natural perf disc impression on gum, radiant color, choice centering for this difficult issue
- VERY FINE AND CHOICE. THE 1914 50-CENT ISSUE WITH ORIGINAL GUM IS ONE OF THE RAREST OF ALL POSTAGE DUE STAMPS.
- Scott No. J58 has the highest catalogue value of any regularly issued Postage Due stamp. Only the few rarest Special Printings catalogue higher. This stamp is a key to any meaningful collection of the Postage Due issues.
- With 2007 P.F. certificate ..... 11,500.00



3917



- 3918 **50c Carmine Lake (J58).** Rich color, centered to bottom right, smudgy cancel but not a precancel, Fine, a sound and collectible used example of this scarce stamp which is often encountered with faults, with 2006 P.F. certificate ..... 1,700.00



3918



3919

- 3919 ★ **1c Rose (J59).** Original gum, barely hinged, fresh color on bright paper with full perfs all around, choice centering with wide margins

EXTREMELY FINE. A BEAUTIFUL LIGHTLY-HINGED EXAMPLE OF THE ONE-CENT PERF 10 UNWATER-MARKED POSTAGE DUE ISSUE, SCOTT J59.

The unwatermarked 1c and 2c Perf 10 Postage Due stamps (Scott J59 and J60) were only in production for a short period of time before being replaced by the Perf 11 stamps. Well-centered original-gum examples, particularly of the 1c are exceedingly rare.

With 2001 P.F. certificate ..... 4,000.00



3920



3921



3922



3923EX

- 3920 **1c Rose (J59).** Well-centered, bright color, oval cancel, Very Fine, with 1997 P.S.E. and 2009 P.F. certificates ..... 750.00
- 3921 ★★ **2c Rose (J60).** Mint N.H., brilliant color as fresh as the day it was printed, wide margins, Very Fine and choice, ex Hoffman, with 2003 P.F. and 2008 P.S.E. certificates ..... 625.00
- 3922 ★★ **2c Rose (J60).** Mint N.H., wide margins with bright pastel color, Very Fine, with 2011 P.F. certificate ..... 625.00
- 3923 ★★ **2c Rose (J60).** Mint N.H., wide margins and excellent centering, bright and fresh, Extremely Fine, with 2011 P.F. certificate (XF 90), also includes Mint N.H. No. J73, Extremely Fine Gem, with 2011 P.F. certificate (XF-Superb 95) ..... (Photo Ex) 667.50
- 3924 ★★ **30c Carmine (J75).** Mint N.H., wonderfully centered with intense color, Extremely Fine Gem, with 2004 P.F. and 2005 P.S.E. certificates (XF-Superb 95; SMQ \$675.00) ..... 375.00



3924

## OFFICES IN CHINA



3926EX



3927



3928



3929

- 3925 ★ **2c-\$2.00 Offices in China (K1-K18).** Complete set including three each of K8 and K11, original gum, some are lightly hinged while others with h.r., Fine .....(Website PDF) 2,120.00
- 3926 **2c-\$1.00 Offices in China (K1-K15).** Nine used stamps, including two each K1, K2 and K13, single examples of K10 and K15, cancels include cork and duplex, couple small flaws, appear Fine, also includes 3c Bank Note issue with purple "U.S." Postal Agency cancel and piece with Shanghai double-circle datestamp .....(Photo Ex/Website PDF) 2,070.00
- 3927 ★★ **4c on 2c Offices in China (K2).** Mint N.H. radiant color, choice centering with wide and balanced margins, Extremely Fine Gem, ex "Hanover", with 2003, 2006 and 2017 P.F. certificates (last two XF-Superb 95), by way of comparison, only three grade higher in the P.S.E. Population Report..... 67.50
- 3928 ★★ **6c on 3c Offices in China (K3).** Mint N.H., deep shade on bright paper, choice centering with wide and balanced margins, Extremely Fine Gem, a surprisingly difficult denomination to find in higher grades, with 2007 P.S.E. certificate (XF-Superb 95; SMQ \$950.00), only two have graded higher (both 98) and only nine others share this grade ..... 140.00
- 3929 ★★ **8c on 4c Offices in China (K4).** Mint N.H., wide and balanced margins, rich color on crisp paper, Extremely Fine Gem, ex "Sacramento", with 2008 P.S.E. certificate (XF-Superb 95; SMQ \$975.00), only three grade higher (one at 95J, two at 98), this is the only example in this grade we have offered since 2009 ..... 140.00



3930

- 3930 ★★ **10c on 5c Offices in China (K5).** Mint N.H., deep rich color on bright paper, perfectly centered with wide margins

EXTREMELY FINE GEM. A SUPERB MINT NEVER-HINGED EXAMPLE OF THE 10-CENT ON 5-CENT OFFICES IN CHINA, WHICH IS GRADED SUPERB 98.

With 2007 P.S.E. certificate (Superb 98; SMQ \$2,650.00). Only one has graded higher (at 98J, realized \$4,750.00 hammer in our 2016 "Hanover" sale) and only five others share this desirable grade. This is the only example in this grade we have offered since 2012. .... 160.00





- 3931 ★★ **10c on 5c Offices in China (K5).** Mint N.H., wide margins of near Jumbo proportions and choice centering, strong color, Extremely Fine, with 1996 P.F. certificate..... 160.00
- 3932 ★★ **12c on 6c Red Orange, Offices in China (K6).** Mint N.H., vibrant color and bright paper, choice centering, fresh and Extremely Fine, with 2006 and 2020 P.S.E. certificates (both XF-Superb 95; SMQ \$1,400.00), only seven grade higher (highest is two at 98J)..... 210.00
- 3933 ★★ **14c on 7c Black, Offices in China (K7).** Mint N.H., intense shade and impression, fresh and Extremely Fine, with 2008 P.S.E. certificate (XF-Superb 95; SMQ \$1,450.00), only one grades higher (at 98, realized \$3,500 hammer in 2016) ..... 215.00
- 3934 ★★ **16c on 8c Offices in China (K8).** Mint N.H., pretty shade, beautiful centering with well-proportioned margins, Extremely Fine Gem, with 1980 P.F. and 2017 P.S.E. certificates (XF-Superb 95; SMQ \$1,400.00), only two grade higher (both at 98) and only ten share this desirable grade..... 180.00
- 3935 ★★ **18c on 9c Salmon Red, Offices in China (K9).** Mint N.H., vivid color, unusually choice centering, Extremely Fine, with 2016 P.S.E. certificate (XF-Superb 95; SMQ \$1,100.00), only seven grade higher (two at 95J, five at 98)..... 150.00
- 3936 ★★ **20c on 10c Orange Yellow, Offices in China (K10).** Mint N.H., vibrant color, well-proportioned margins, fresh and Extremely Fine, with 2000 and 2016 P.F. certificates (XF-Superb 95), by way of comparison only four grade higher in the P.S.E. Population Report (highest is 98) ..... 140.00
- 3937 ★★ **24c on 12c Offices in China (K11).** Mint N.H., deep rich color, unusually choice centering, Extremely Fine Gem, ex Myerson, with 2015 P.S.E. certificate (XF-Superb 95; SMQ \$1,300.00), only one grades higher (at 98, brought \$4,500 hammer in 2016) and only one other shares this desirable grade, we have never offered the other in this grade..... 190.00

- 3938 ★★ **30c on 15c Offices in China (K12).** Mint N.H., deep rich color, perfect centering with unusually wide margins all around

EXTREMELY FINE GEM. A SPECTACULAR MINT NEVER-HINGED EXAMPLE OF THE 30-CENT OFFICES IN CHINA ISSUE, GRADED SUPERB 98 BY P.S.E.

Ex "Beverly Hills" and Myerson. With 2007 and 2009 P.S.E. certificates (both Superb 98; SMQ \$3,250.00). This is the only example to achieve this grade and only two grade higher (one at 100 and one at 100J which realized \$9,000 hammer in our 2016 "Hanover" sale) ..... 200.00



3938



3939

- 3939 ★★ **\$1.00 on 50c Light Violet, Offices in China (K15).** Mint N.H., deep rich color, essentially perfect centering with wide margins on post-office fresh paper

EXTREMELY FINE GEM. A SUPERB MINT NEVER-HINGED EXAMPLE OF THE \$1.00 ON 50-CENT OFFICES IN CHINA, GRADED XF-SUPERB 95 BY P.S.E. AN OUTSTANDING CONDITION RARITY.

With 2010 P.S.E. certificate (XF-Superb 95; SMQ \$6,250.00). Only two grade higher (both at 98, one recently brought \$10,000 hammer) and only five others share this desirable grade..... 1,200.00

- 3940 ★★ **\$1.00 on 50c Light Violet, Offices in China (K15).** Mint N.H., bright color, Very Fine, with 2003 P.F. certificate ..... 1,200.00



3940



3941

- 3941 ★★ **\$2.00 on \$1.00 Offices in China (K16).** Mint N.H., deep rich color and proof-like impression on bright paper, gorgeous centering

EXTREMELY FINE GEM. A SUPERB MINT NEVER-HINGED EXAMPLE OF THE \$2.00 OFFICES IN CHINA ISSUE, GRADED XF-SUPERB 95 BY P.S.E.

Ex Morton. With 1997 P.F. and 2017 P.S.E. certificates (XF-Superb 95; unpriced in SMQ). Only two grade higher (both 98) and one shares this desirable grade. .... 925.00

- 3942 ★★ **4c on 2c Carmine, Offices in China (K18).** Mint N.H., brilliant color, gorgeous centering with wide and balanced margins, Extremely Fine Gem, with 2022 P.F. certificate (XF-Superb 95), by way of comparison the highest grade awarded by P.S.E. is 95J (three at that grade) and only six are graded 95 ..... 225.00



3942



## OFFICIALS



3943



3944



3945

- 3943 ★ **12c Yellow, Agriculture (O6).** Original gum, lightly hinged, deep rich color, wide margins, Very Fine, ex “Vineyard”, with 1993 P.S.E. and 2005 P.F. certificates ... 450.00
- 3944 ★ **15c Yellow, Agriculture (O7).** Original gum, vivid color, well-centered, Very Fine and choice, with 1997 P.S.E. certificate..... 425.00
- 3945 ★ **24c Yellow, Agriculture (O8).** Original gum, lightly hinged, vibrant color, choice centering, Extremely Fine, with 2004 P.F. certificate ..... 425.00



3946

- 3946°★★ **30c Yellow, Agriculture (O9). Mint N.H.,** fiery color, choice balanced margins  
 EXTREMELY FINE. AN EXCEPTIONAL AND RARE MINT NEVER-HNGED EXAMPLE OF THE 30-CENT AGRICULTURE OFFICIAL, GRADED XF 90 BY THE P.F.  
 As advanced collectors of Officials are aware, finding all but the most common low denomination stamps in Mint N.H. condition is a great challenge. This Mint N.H., centered 30c Agriculture is an exceptional rarity.  
 With 2018 P.F. certificate (XF 90). This is the highest P.F. graded example and no others are equal. By way of comparison, the highest P.S.E. Mint N.H. grade is also 90 (two examples)..... 1,200.00



- 3947 ★ **1c Carmine, Executive (O10).** Original gum, wonderfully fresh with marvelous color, Extremely Fine for this, with 2007 P.F. certificate ..... 900.00
- 3948 ★ **3c Carmine, Executive (O12).** Slightly disturbed original gum, vibrant color, outstanding centering, Extremely Fine, with 2003 P.F. certificate as “o.g., previously hinged” 700.00
- 3949 ★ **10c Carmine, Executive (O14).** Original gum, gorgeous color, outstanding centering, Extremely Fine, with 2005 P.F. certificate ..... 1,200.00
- 3950 ★★田 **1c Vermilion, Interior (O15).** Bottom imprint and plate no. 52 block of 20, with side selvage and comprising the bottom two rows of the plate, original gum, essentially all stamps including the plate block of ten Mint N.H., but some old adherence at bottom right knocks that stamp out of the Mint N.H. category (outside the plate block), brilliant color, few small faults including nicked at bottom of selvage below imprint where there is also a small tear, some perf separations, Fine and attractive large plate block, Scott value as Mint N.H. plate block and singles (one counted as hinged) ..... 3,455.00
- 3951 ★田 **2c Vermilion, Interior (O16).** Bottom left corner selvage block of eight with **full imprint**, original gum, pos. 1-2, 4 and 7-8 Mint N.H., showing plate scratch under bottom left stamp (Pos. 91 on the plate), bright color, Very Good-Fine, with 2009 P.F. certificate, Scott value as singles ..... 1,010.00
- 3952 ★田 **2c Vermilion, Interior (O16).** Bottom left corner imprint and plate no. 15 block of 12, intermediate paper, some stamps at the left Mint N.H., adherence on the gum of two stamps at bottom right, slight soiling, appears Fine..... 1,050.00
- 3953 ★ **30c Dark Green, State (O66).** Original gum, intense color and beautifully centered, Extremely Fine, ex “Vineyard”, with 1990 P.F. and 2004 P.S.E. certificates ..... 525.00





3954

3954 ★★田 **6c Brown, Treasury (O75).** Mint N.H. bottom imprint and plate no. 51 block of 20, with side selvage and comprising the bottom two rows of the plate, deep rich color, natural gum skips in two stamps at bottom right (outside the plate block), nicked in selvage below the imprint, some natural paper bends and some perf separations mostly confined to selvage

FINE AND EXTREMELY RARE MINT NEVER-HINGED PLATE BLOCK OF 20 OF THE 6-CENT TREASURY OFFICIAL ISSUE.

A Power Search review failed to find any other Mint N.H. blocks of this issue — plate blocks or otherwise. Scott value as plate block of 12 and singles ..... 5,500.00



3955

3955 ★ **12c Brown, Treasury (O78).** Top imprint and plate no. 46 strip of six, original gum, natural gum creases and skips in left three stamps, deep rich color

FINE AND EXCEPTIONALLY RARE. THIS IS THE ONLY IMPRINT OR PLATE NUMBER STAMP OR MULTIPLE WE HAVE OFFERED OF THE 12-CENT TREASURY OFFICIAL ISSUE. THIS STRIP IS UNLISTED IN DURLAND.

The 2020 Durland Catalogue lists for Scott O78 “a bottom block of four and two singles with 50-75% plate number inside perfs at top are known”. This strip of six with complete imprint and plate no. comes from an old-time collection and was probably acquired in the 1960’s to early 1970’s. Power Search does not list even a single of Scott O78 with a plate number.

Unlisted in Scott in any kind of imprint or plate number format..... E. 3,000-4,000



3956

- 3956 ★ **90c Rose, War (O93).** Original gum, slightly disturbed at top, Jumbo margins, Extremely Fine, a huge stamp, with 2010 P.S.E. certificate (OGh, XF 90 Jumbo; SMQ \$650.00) ..... 225.00

- 3957 ★ **1c Yellow, Agriculture, Soft Paper (O94).** Without gum as issued, brilliant color on fresh and clean paper, attractive centering and margins

VERY FINE EXAMPLE OF THE ONE-CENT AGRICULTURE AMERICAN BANK NOTE PRINTING ON SOFT PAPER.

With 2006 P.F. certificate..... 5,750.00



3957



3958

- 3958 ★ **3c Yellow, Agriculture, Soft Paper (O95).** Original gum, bright color, fresh and Very Fine, with 2005 P.F. certificate ..... 550.00

- 3959 ★ **24c Pale Vermilion, Interior, Soft Paper (O103).** Original gum, rich color, three wide margins

FINE ORIGINAL-GUM EXAMPLE OF THE SCARCE 24-CENT INTERIOR AMERICAN BANK NOTE PRINTING.

With 2006 P.F. certificate..... 4,500.00



3959



- 3960 ★ **24c Pale Vermilion, Interior, Soft Paper (O103).** Original gum, single hinge mark, brilliant color  
FINE ORIGINAL-GUM EXAMPLE OF THE SCARCE 24-CENT INTERIOR AMERICAN BANK NOTE PRINTING.  
Ex “Newport” and “Cloudrest.”. With 2008 P.F. certificate  
..... 4,500.00



3960



- 3961 ★ **6c Bluish Purple, Justice, Soft Paper (O107).** Original gum, small h.r., bright color, Very Fine and choice, ex “Cloudrest”, with 2012 P.F. certificate (VF 80) ..... 475.00
- 3962 ★★ **\$1.00 Ultramarine, Postal Savings (O123).** Mint N.H., choice centering and margins, pastel color, Extremely Fine, with 2009 P.F. certificate (VF-XF 85) ..... 450.00
- 3963 ★★ **\$1.00 Ultramarine, Postal Savings (O123).** Mint N.H. with **bottom part imprint selvage**, pretty pastel color, Very Fine, with 2010 P.F. certificate for a pair ..... 450.00
- 3964 S **1c Carmine, Executive, Split Specimen Ovpt. (O10S-D var).** Without gum as issued, **shifted “Specimen” overprint with large portion of letter “N” appearing in left margin**, brilliant color, Fine and extremely unusual, we have not encountered another example with a large enough overprint shift to cause part of the letter to print on the other side, with 2022 P.F. certificate, accompanied by a second example also showing a major shift but without the split letter ..... E. 500-750
- 3965 S **1c Gray Blue, Navy, Soft Porous Paper, Double Specimen Ovpt. (O35xSa).** Without gum as issued, deep rich color and choice centering, central thin spot, Extremely Fine appearance, these scarce stamps nearly always have faults and this one is quite well-centered, with 2022 P.F. certificate ..... 1,200.00
- 3966 S **1c Gray Blue, Navy, Soft Porous Paper, Double Specimen Ovpt. (O35xSa).** Without gum as issued, clear displacement of second overprint, deep rich color, faults including a thin and a tear, pulled perf, otherwise Fine, these scarce stamps nearly always have faults, with 2002 A.P.S. and 2022 P.F. certificates ..... 1,200.00



3967



3968



3969



3970EX

- 3967 S **15c Ultramarine, Navy, Specimen Ovpt. (O42S).** Without gum as issued, scissors-separated as often seen, rich color and well-centered, Very Fine ..... 1,750.00
- 3968 S **15c Black, Post Office, Specimen Ovpt. (O53S).** Without gum as issued, bright shade, a few blunted perfs at top from scissors-separation, fresh and Very Fine..... 1,600.00
- 3969 S **90c Black, Post Office, Specimen Ovpt. (O56S).** Without gum as issued, well-centered with some scissors-separation but intact perfs, small corner crease at top left, appears Very Fine..... 1,600.00
- 3970 ★ **Officials Small Balance.** Three stamps, No. O5 original gum, barely hinged if at all, three wide margins, Fine, No. O32 disturbed large part original gum, Fine, No. O35xS, without gum as issued, Very Fine .....(Photo Ex) 1,875.00

## NEWSPAPERS AND PERIODICALS

- 3971°★ **24c Rose, 1875 Issue (PR17).** Original gum, vivid color, exceptional centering with balanced margins

EXTREMELY FINE GEM. A SUPERB ORIGINAL-GUM EXAMPLE OF THE 1875 24-CENT NEWSPAPER ISSUE, GRADED XF-SUPERB 95 BY THE P.F.

With 2021 P.F. certificate (XF-Superb 95). This issue is almost non-existent with original gum in the highest grades. This is the only graded stamp on the P.F. website. For P.S.E., there is only one listed with original gum, graded 90. .... 1,000.00



3971



3972

- 3972°★★ **24c Pink, 1894 Issue (PR96).** Mint N.H., attractive centering with perfs clear of design all around, brilliant color

VERY FINE. A RARE MINT NEVER-HINGED EXAMPLE OF THE 1894 24-CENT UNWATERMARKED BUREAU NEWSPAPER ISSUE.

The 1894 Bureau printing was made from the old plates of the American and Continental Bank Note Companies. The plates were re-entered, and there are also other differences in the printings, including the paper and gum. This issue was not in service for very long before the new plates were ready for the Bureau-produced issue of 1895.

With copy of 2015 P.F. certificate for a block of four (top right stamp). With 2022 P.S.E. certificate ..... 8,500.00



# PARCEL POST



- 3973 ★★ **1c Carmine Rose, Parcel Post (Q1).** Mint N.H., radiant color, Jumbo margins, Extremely Fine Gem, with 2008 P.S.E. certificate (XF-Superb 95 Jumbo; SMQ \$300.00)..... 12.00
- 3974 ★★ **2c Carmine Rose, Parcel Post (Q2).** Mint N.H., brilliant color and crisp impression, Jumbo margins, fresh and Extremely Fine, with 2007 P.S.E. certificate (XF-Superb 95 Jumbo; SMQ \$375.00) ..... 12.50
- 3975 ★★ **4c-5c, 20c Carmine Rose, Parcel Post (Q4-Q5, Q8).** Mint N.H., brilliant colors and choice centering, Extremely Fine trio, Q4 with 2007 P.S.E. certificate (XF 90 Jumbo), Q5 with 2007 P.S.E. certificate (XF 90), Q8 with 2007 P.F. certificate (XF 90), total SQM as all P.S.E. graded \$1,215.00 .....(Photo Ex/Website PDF) 400.00
- 3976 ★★ **4c Carmine Rose, Parcel Post (Q4).** Mint N.H., rich color, well-proportioned margins, Extremely Fine, with 2009 P.S.E. certificate (XF-Superb 95; SMQ \$750.00) ..... 77.50
- 3977 ★★ **4c Carmine Rose, Parcel Post (Q4).** Mint N.H., wide margins and excellent centering, bright color, Extremely Fine Gem, P.F. certificate no. 397617 no longer accompanies (copy from P.F. website included) ..... 77.50
- 3978 ★★田 **4c Carmine Rose, Parcel Post (Q4).** Mint N.H. top plate no. 6360 and “FOUR” block of four, brilliant color, Very Fine-Extremely Fine, Scott value as hinged..... 325.00
- 3979 ★★ **5c Carmine Rose, Parcel Post (Q5).** Mint N.H., Jumbo margins and precise centering, brilliant color on fresh paper, Extremely Fine Gem, with 1997 P.F. and 2020 P.S.E. certificates (XF-Superb 95 Jumbo; SMQ \$850.00)..... 62.50
- 3980 ★★ **5c Carmine Rose, Parcel Post (Q5).** Mint N.H., intense shade and impression, gorgeous centering Extremely Fine Gem, with 2007 P.S.E. certificate (XF-Superb 95; SMQ \$600.00)..... 62.50



3981

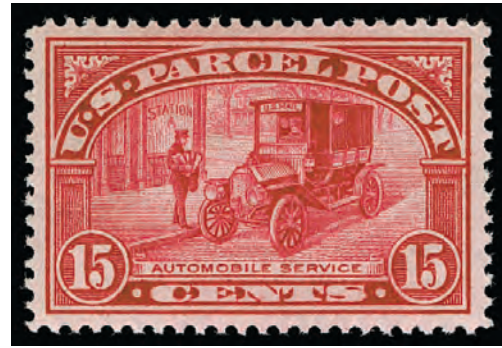

3982

- 3981 ★★ **10c Carmine Rose, Parcel Post (Q6).** Mint N.H., brilliant color, essentially perfect centering, Extremely Fine Gem, with 2015 P.S.E. certificate (Superb 98; SMQ \$2,200.00), only two grade higher (at 98J and 100J, we have never offered either)..... 90.00
- 3982 ★★ **15c Carmine Rose, Parcel Post (Q7).** Mint N.H., intense color, wide margins, fresh and Extremely Fine Gem, with 2008 P.S.E. certificate (XF-Superb 95; SMQ \$900.00)... 170.00



3983



3984

- 3983 ★★ **20c Carmine Rose, Parcel Post (Q8).** Mint N.H., huge margins and outstanding centering, brilliant color, Extremely Fine Gem, a superb stamp, with 2004 P.F. certificate ..... 260.00
- 3984 ★★ **50c Carmine Rose, Parcel Post (Q10).** Mint N.H., brilliant color, choice centering and margins, Extremely Fine, with 2005 P.S.E. certificate (XF 90; SMQ \$1,250.00) .... 525.00



3985



3986

- 3985 ★★ **50c Carmine Rose, Parcel Post (Q10).** Mint N.H., fresh color on bright paper, Very Fine and choice, with 2006 P.F. certificate ..... 525.00
- 3986 ★★ **50c Carmine Rose, Parcel Post (Q10).** Mint N.H., bright color, well-centered, fresh and Very Fine, with 2005 P.S.E. certificate (VF 80; SMQ \$600.00) ..... 525.00



- 3987 ★★田 **50c Parcel Post (Q10)**. Mint N.H. top plate no. 6427 and "FIFTY" block of four, rich color, the bottom pair particularly well-centered

VERY FINE-EXTREMELY FINE. A CHOICE AND EXTREMELY RARE MINT NEVER-HINGED TOP PLATE BLOCK OF THE 50-CENT PARCEL POST ISSUE.

This top plate block is extremely rare, particularly in this choice Mint N.H. condition. Incredibly, we have not offered another top position Mint N.H. plate block in any sale since 1993, apart from this block in our 2004 Rarities sale. The \$2,500.00 Scott value for this plate block also seems out of date and inappropriate, given that the side plate block of six catalogues \$24,000.00. In fact, four Mint N.H. singles are priced at \$2,100.00 — barely less than this plate block.

With 1999 P.F. certificate. .... 2,500.00



3987



3988



3989

- 3988 ★★ **75c Carmine Rose, Parcel Post (Q11)**. Mint N.H., brilliant color, wide margins, fresh and Extremely Fine Gem, with 2008 P.S.E. certificate (XF-Superb 95; SMQ \$1,050.00) ..... 190.00
- 3989 ★★ **75c Carmine Rose, Parcel Post (Q11)**. Mint N.H. with **bottom plate no. 6296** selvage, bright and fresh with wide margins, Extremely Fine, with 2006 P.S.E. certificate (XF 90; SMQ \$425.00) ..... 190.00



3990

- 3990 ★★ **\$1.00 Carmine Rose, Parcel Post (Q12)**. Mint N.H., beautiful bright color, gorgeous centering  
EXTREMELY FINE GEM MINT NEVER-HINGED  
EXAMPLE OF THE \$1.00 PARCEL POST ISSUE.  
With 2016 P.S.E. certificate (XF-Superb 95; SMQ \$2,850.00) ..... 625.00



3991

3991°★★ **\$1.00 Carmine Rose, Parcel Post (Q12).** Mint N.H., brilliant color, sharp proof-like impression, wonderful centering with wide margins

EXTREMELY FINE GEM MINT NEVER-HINGED EXAMPLE OF THE \$1.00 PARCEL POST ISSUE.

With 2005 P.S.E. certificate (XF-Superb 95; SMQ \$2,850.00) ..... 625.00

3992 ★★ **\$1.00 Carmine Rose, Parcel Post (Q12).** Mint N.H., brilliant color, Very Fine, with copy of 2002 P.F. certificate for a block of four (top left stamp)..... 625.00



3992



3993EX

3993 ★★ **1c-2c, 10c Dark Green, Parcel Post Postage Due (JQ1-JQ2, JQ4).** Four Mint N.H. stamps including two 2c, excellent centering and bright colors, Extremely Fine, 1c with 2007 P.S.E. certificate (XF 90J), both 2c with P.F. certificates and 2005 P.S.E. certificates (both XF 90), 10c with 2006 P.S.E. certificate (VF-XF 85), total SMQ \$1,430.00..... (Photo Ex/Website PDF) 632.50

3994 ★★ **25c Dark Green, Parcel Post Postage Due (JQ5).** Mint N.H., wide and beautifully balanced margins, deep color and sharp impression, Extremely Fine Gem, with 2007 P.S.E. certificate (XF-Superb 95; SMQ \$900.00) ..... 185.00



3994



POSTAL STATIONERY



- 3995 E **5c Blue on White Entire, Air Post, Die Essay on Bond (UC1E; Undersander EAM1Bc).** 215 x 280mm full-size essay on "Empire Bond" papermaker's watermark, pristine and Extremely Fine, only a couple thought to exist..... E. 300-400
- 3996 ☒ **10c Blue & Red on Blue entire, Air Post, Red Omitted (UC32c; UPSS ALS-6b).** Unused, Very Fine, a seldom offered error ..... 625.00
- 3997 ☒ **10c Blue & Red on Blue entire, Air Post, Blue Omitted (UC32c; UPSS ALS-6c).** Unused, rich colors, Very Fine and choice ..... 600.00

REVENUES

- 3998 **\$25.00 Mortgage, Red, Imperforate (R100a).** Large margins to full, pretty shade, July 6, 1865 manuscript cancel
- VERY FINE AND CHOICE EXAMPLE OF THE \$25.00 MORTGAGE IMPERFORATE ISSUE.
- This is a scarce stamp in sound condition with four margins. With 2022 P.F. certificate ..... 3,250.00



3998



3999

**1c Green & Black on Violet Paper, Proprietary, Center Inverted (RB1d).** Light manuscript cancel leaves the vignette unobscured

FINE AND RARE EXAMPLE OF THE ONE-CENT PROPRIETARY INVERT.

Only approximately 24 are known. With 2020 Crowe certificate ..... 5,250.00



4000

4001



- 4000 **3p "America" (RM24).** Clear impression on 10 x 15in. handwritten document in French, dated at Montreal Apr. 28, 1766, clear strike of "One Penny Sheet" crowned circle handstamp, excellent embossing with no writing covering it, minor edge faults and two small square pieces removed from document, Very Fine and rare, only approximately ten are recorded, accompanied by a British 6p embossed revenue in blue on part of an illustrated indenture, Very Fine..... 3,000.00
- 4001 **1sh "America" (RM27).** Sharp clear impression at top left of 8 x 13in. March 15, 1766 handwritten legal document executed in Quebec, "Nine Pence Quire" crowned circle handstamp, excellent condition for this with faults limited to some edge and fold wear or small tears, one piece of tape at edge of one of the folds, Very Fine embossing, these often have writing over them and this example, which is completely clear of writing is particularly choice, for some reason the Scott value jumped from \$2,500.00 to \$17,000.00 a couple of years ago ..... E. 1,500-2,000





- 4002 **1sh "America" (RM27).** Exceptionally sharp and clear impression at top left of 8.25 x 6.5in. March 15, 1766 handwritten legal document written in French, "Nine Pence Quire" crowned circle handstamp, appears to be missing lower half of document and some minor edge tears, also small toned spot at bottom left of embossing, still Extremely Fine embossing, these often have writing over them and this example, which is completely clear of writing is nicely visible, for some reason the Scott value jumped from \$2,500.00 to \$17,000.00 a couple of years ago ..... E. 1,000-1,500
- 4003 **1sh "America" (RM27).** Sharp clear impression at top left of 13 x 8.5in. June 1766 handwritten legal document executed in Quebec, faults along edges and folds and some small holes but the area of the embossing is intact with only a bit of writing over it, Very Fine embossing, for some reason the Scott value jumped from \$2,500.00 to \$17,000.00 a couple of years ago ..... E. 1,000-1,500
- 4004 **1sh "America" (RM27).** Sharp clear impression on piece of document with "Quebec", light horizontal crease thru top of design, Very Fine embossing, many examples have handwriting over the embossing, the example offered here is unobstructed, for some reason the Scott value jumped from \$2,500.00 to \$17,000.00 a couple of years ago ..... E. 1,000-1,500
- 4005 **2sh3p "America" (RM30).** Clear embossing at top left of 8.25 x 13.75in. piece of document written in French, reinforced on back with some tape which also is applied partly over the embossing, otherwise Very Fine, scarce ..... 2,250.00
- 4006 **2sh6p "America" (RM31).** Bold impression at top of 10 x 15in. handwritten document dated 1766 and written in French, edge wear and small tears, Very Fine embossing, rare with very few intact documents known ..... 4,000.00
- 4007 **2sh6p "America" (RM31).** Clear impression at top left of 8.5 x 13in. handwritten document dated May 19, 1766 and written in French, edge wear and fold splits not affecting the embossing, which is Very Fine, rare with very few intact documents known ..... 4,000.00
- 4008 **Revenues Balance.** More than 30 stamps, First Issue Perforated better include two R97c, R98c, R100c, R102c, Second Issue including R128 and R131, Third Issue including R147, a few Postal Savings blocks as well, a few faults to be expected but overall Fine group ..... (Website PDF) E. 500-750
- 4009 **\$1.00 Carmine, Trailer Permit Stamp (RVT2).** Tied on reverse of permit by red "Yellowstone" straightline handstamps, permit dated Sep. 2, 1949, Very Fine, according to Power Search this is the first example we have offered in any form ..... 800.00

## HUNTING PERMITS



4010



4011EX

- 4010 ★★ **\$1.00 Blue, 1934 Hunting Permit (RW1).** Mint N.H. with **top plate no. F 129201** selvage, choice centering and margins, Extremely Fine Gem, a beautiful plate no. single, with 2005 P.F. certificate ..... 775.00
- 4011 **\$1.00 1934-35 Hunting Permits (RW1-RW2).** Each affixed to separate form 3333, RW1 with purple "Patchogue. N.Y. Mar. 26, 1935" double-circle datestamp, stamp with diagonal crease, appears Very Fine, RW2 with "Proctor Vt. Oct. 9, 1935" duplex datestamp, card creased not affecting stamp, Fine .....**(Photo Ex)** E. 400-500



4012

- 4012 **1935, Canvasbacks Taking to Flight (RW2).** Etching, **signed Frank W. Benson** in pencil at bottom left, image area 125 x 75mm, mounted and framed with stamp below, beautiful and fresh (scan shows some reflection from glass)
- VERY FINE AND RARE SIGNED PRINT OF THE SECOND FEDERAL HUNTING PERMIT ISSUE DESIGN.
- This was produced as an unnumbered edition of 100 and is the rarest design-different Duck Stamp print. We have offered only a handful of examples over the years, and all but two had condition problems. .... E. 3,000-4,000





- 4013 ★★ **\$1.00 Rose Lake, 1935 Hunting Permit (RW2).** Mint N.H., choice margins and centering, deep rich color, Extremely Fine Gem, ex Henson, with differing graded certificates, with 2010 P.F. certificate (XF-Superb 95 XQ), with 2021 P.S.E. certificate (XF 90 Jumbo; SMQ \$1,375.00) ..... 750.00
- 4014 ★★ **\$1.00 Light Green, 1937 Hunting Permit (RW4).** Mint N.H., well-centered with balanced margins, Extremely Fine, with 2004 P.S.E. certificate (XF 90; SMQ \$1,100.00) .... 300.00
- 4015 ★★ **\$1.00 Light Violet, 1938 Hunting Permit (RW5).** Mint N.H. with **wide top plate no. F 138602** selvage, brilliantly fresh, Extremely Fine, with 1997 P.F. certificate..... 425.00
- 4016 ★★田 **\$2.00 Black, 1954 Hunting Permit (RW21).** Mint N.H. block of four with bottom plate no. 164746 selvage, **signed by artist Harvey Sandstrom** in selvage, Very Fine and choice, Scott value as singles without premium for the signature ..... 340.00
- 4017 ★★田 **\$2.00 Black, 1956 Hunting Permit (RW23).** Mint N.H. top right plate no. 165829 block of six, rich shade, typical selvage width for this issue, **signed by artist Edward J. Bierly**, top center stamp two small toned spots on back, Fine-Very Fine, scarce signed by the artist, Scott value with no premium for the signature ..... 575.00
- 4018 ★★田 **\$2.00 Emerald, 1957 Hunting Permit (RW24).** Mint N.H. bottom right plate no. 166259 block of six, typical selvage width for this issue, bright color, **signed by artist Jackson Miles Abbott**, top center stamp few toned spots on back, Very Fine, scarce signed by the artist, Scott value with no premium for the signature ..... 575.00
- 4019 ★★田 **\$3.00 1964 Hunting Permit (RW31).** Mint N.H. block of four with top left plate no. 168629, **signed by artist Stanley Stearns**, Very Fine and choice, the plate number for RW31 was put into the wrong place, resulting in many plate block collectors buying this as a block of four, as opposed to the correct block of six format, Scott value as singles with no premium for the signature ..... 400.00



4020



4021



4022EX



4023

- 4020 **1970, Ross' Geese, First Edition Remarqued (RW37).** Multicolored lithograph, **signed Edward J. Bierly** in pencil with "221/300 Ross' Geese" in pencil at left, image area 250 x 175mm, matted and with unused stamp below, neat pair of ducks pencil remarque next to Bierly's signature, Extremely Fine, only 300 First editions were remarqued, Stearns and Fink value \$3,750.00..... E. 300-400
- 4021 **1971, Cinnamon Teal, First Edition (RW38).** Hand-colored lithograph, **signed Maynard Reece** in pencil with "600/950 Duck Stamp Design - 1971 - 1st Ed." in pencil at left, image area 230 x 165mm, neatly matted with signed unused stamp below, bright and fresh, Extremely Fine, this issue represents the fifth and final win for the illustrious Maynard Reece, this is one of the most beautiful duck prints ever produced and is a fitting tribute to Reece, Stearns and Fink value \$5,200.00..... E. 750-1,000
- 4022 **1980, Mallards, Artist Proof Edition Remarqued (RW47).** Multicolored print, **signed Richard Plasschaert** with "119/250 Artist Proof" in pencil, also with beautiful **multicolor painted remarque initialed by the artist**, full size and in original folder, Extremely Fine and rare, the regular edition of this print was numbered 1-12,950 (an example is included in this lot, numbered 26), this artist's edition was not sold according to the Stearns and Fink book (and is also unpriced), we are not aware if the others from the artist's edition have the painted remarque but this is certainly a beautiful and rare print .....**(Photo Ex)** E. 400-500
- 4023 ★★田 **\$15.00 2005 Hunting Permit (RW72).** Mint N.H. **cross gutter block of 16**, each of the four panes contributes a plate no. S 11111 block of four, bright and fresh colors, Extremely Fine and rare, reportedly only 100 full sheets were released, this format with blocks of four is easily displayable on a page..... E. 500-750



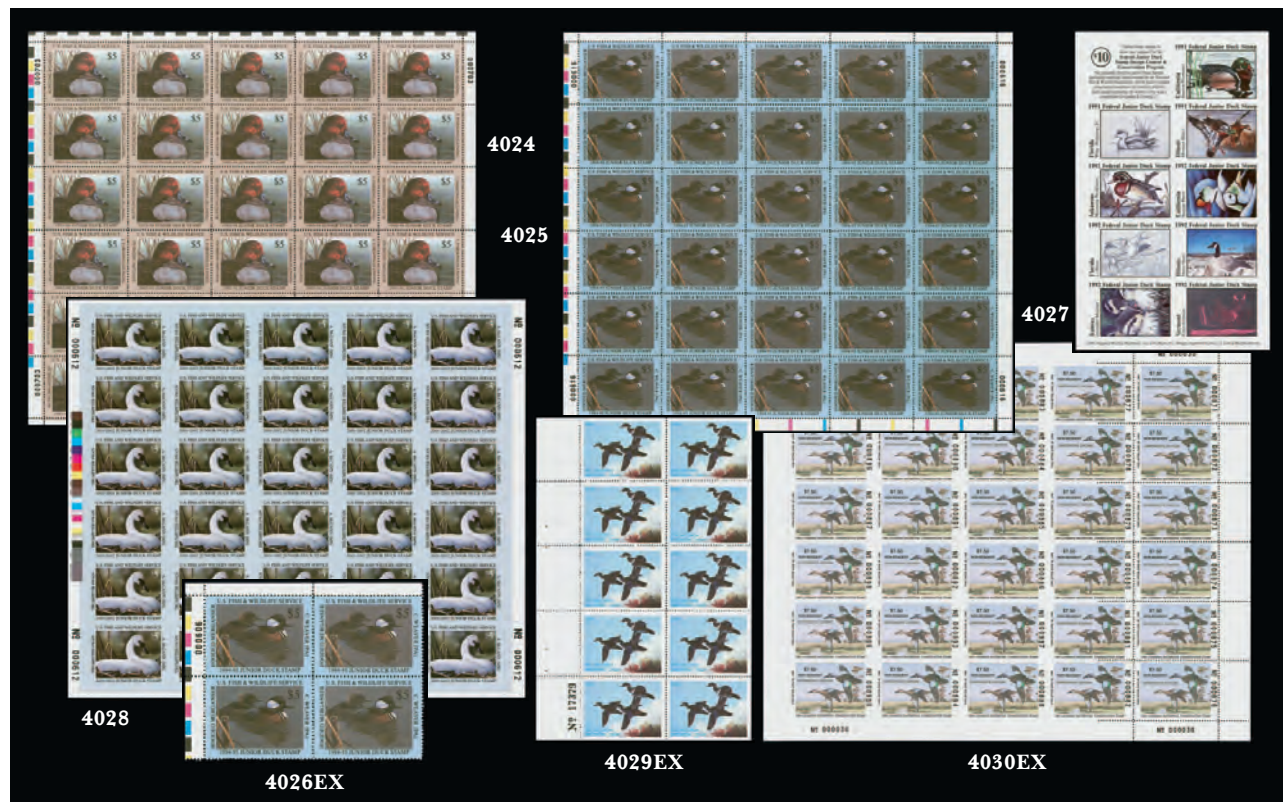

- 4024 ★★田 **\$5.00 1993 Junior Duck Stamp (JDS1).** Mint N.H. full sheet of 30 with four plate no. blocks of four in corners, Extremely Fine, Scott value with no premium for the plate blocks ..... 3,000.00
- 4025 ★★田 **\$5.00 1994 Junior Duck Stamp (JDS2).** Mint N.H. full sheet of 30, with four plate no. blocks of four in corners, rich colors, fresh and Extremely Fine, Scott value as singles with no premium for the plate blocks ..... 4,500.00
- 4026 ★★田 **\$5.00 1993-94 Junior Duck Stamps (JDS1-JDS2).** Mint N.H. top left corner plate no. blocks of four, Extremely Fine, Scott value as singles ..... (Photo Ex) 1,000.00
- 4027 P **1991-92 Junior Duck Stamps, Imperforate Proof Sheet (JDS-X).** Mint N.H., bright and pristine, Extremely Fine, rare ..... E. 400-500
- 4028 ★★田 **\$5.00 2001 Junior Duck Stamp (JDS9).** Mint N.H. full sheet of 30, with four plate no. blocks of four in corners, wonderful colors, Very Fine and choice, a scarce complete sheet of 30, Scott value as singles with no premium for the plate blocks ..... 1,800.00
- 4029 ★★田 **State Hunting Permits First Sheets Collection.** 53 items in one binder with slipcase, intact sheets for the first pictorial Hunting Permit year issue for all states except California, Illinois, Missouri, New Hampshire, North Dakota and South Carolina, includes both denominations for Louisiana, two of each denomination for New Jersey, South Dakota is No. 3, both of Tennessee are represented, also with both of West Virginia, also includes three Chesapeake Bay conservation sheets signed by artist, does not include booklets unless that was the only way they were issued
- FRESH AND VERY FINE. A SCARCE AND DESIRABLE COLLECTION OF FIRST-ISSUE STATEWIDE HUNTING PERMIT STAMPS IN COMPLETE SHEETS.
- See our website PDF for a complete scan. Scott value as singles in excess of \$20,000.00 ..... (Photo Ex/Website PDF) E. 4,000-5,000
- 4030 ★★田 **State Hunting Permits Governor Edition Sheets.** 28 sheets of Governor Edition State Hunting Permits in one binder with slipcover, including two of 1990 Arizona, 1989 Alaska, 1989 Montana, New Jersey Nos. 6c, 6Ae, 10d (signed), 10Ag (two, signed), 1989 New Hampshire, 1989 Oklahoma, 1989 West Virginia (resident and non-resident), Louisiana No. 1b four sheets with consecutive serial numbers, also Louisiana No. 1Ab four sheets with consecutive serial numbers, Rhode Island 1a four sheets with consecutive serial numbers, Mint N.H.
- VERY FINE. A RARE AND DESIRABLE GROUP OF GOVERNOR EDITION STATE HUNTING PERMIT SHEETS. WE FEEL CONFIDENT WHEN WE STATE THAT THIS IS THE FINEST ASSEMBLAGE OF THESE ISSUES EVER FORMED.
- The Governor Editions were a special limited edition offering, sold at a premium over face value, sometimes through sealed bid auctions. The proceeds were used to help waterfowl habitats. Scott value as singles \$77,500.00 ..... (Photo Ex/Website PDF) E. 7,500-10,000



- 4031 **California, Honey Lake, \$5.00 on White, 1963 Waterfowl Hunting Permit (A8).** Numbered 65 and signed, Very Fine and choice ..... 400.00
- 4032 ★★田 **Illinois, \$5.00 1975 Mallard Hunting Permit (IL 1).** Block of ten, showing roulettes at left and straight edges on other sides, serial nos. 107361 thru 107370, fresh and Very Fine, a rare multiple, Scott value as singles ..... 3,250.00
- 4033 ★★ **Ohio, \$5.75 1983 Mallards Hunting Permit, Imperforate Vertically (OH 2 var).** Mint N.H. pair with right sheet margin, with full text on back and no serial numbers, Very Fine and choice, only one sheet of 16 believed to exist, unlisted in Scott..... E. 400-500
- 4034 ★★田 **Rhode Island, \$7.50 + 50c Canada Geese, Wood Ducks & Labrador Retriever Hunting Permits, Governor Editions (RI 2a, 3a).** Three Mint N.H. sheets of 30, No. 2a without serial numbers, first No. 3a signed on each stamp and with serial nos. 0001 thru 0030, second No. 3a without serial nos., fresh and Very Fine group, especially desirable 2a sheet with the first serial numbers, Scott value as singles..... (Photo Ex/Website PDF) 5,775.00
- 4035 ★★ **South Carolina, \$5.50 1983 Pintails Hunting Permit, Imperforate (SC 3 var).** Horizontal pair, with writing on back but with no serial numbers, large margins, Very Fine and choice, very rare as only one sheet believed to exist, unlisted in Scott..... E. 400-500
- 4036 **Unusual Postal Uses of Duck Stamps.** Four items, first is \$5.00 1993 Junior Duck Stamp (JDS1) used with 1934 Hunting Permit (RW1) and 29c Wood Duck stamp, tied by "Sanibel Fl. Oct. 29, 1993" circular datestamp on illustrated First Day of Issue undressed cover, numbered 8/500, fresh and Very Fine, also RW62 used on a postage due bill for \$15.72 and apparently accepted, RW66A sheet of one with Redford Wis. postal cancel, finally RW75A sheet of one used on a registered cover and apparently accepted, Very Fine and unusual group..... (Website PDF) E. 400-500
- 4037 ★ **Hunting Permits Collection, 1934-2011 (RW1-RW78).** Collection on album pages, essentially all Mint N.H. (RW1 with light pencil notation on gum), some later issues also include plate blocks, in addition there are 13 graded stamps mostly NH XF 90 (total SMQ for those stamps \$983.00), fresh and Very Fine collection, better quality than normally seen ..... *Not illustrated* E. 1,000-1,500



## SANITARY FAIRS



- 4038 ★田 **Army Relief Bazaar, Albany, 10c Rose (WV1).** Setting A (narrow spacing), block of four, three large margins, ample at left, usual crackly original gum, thin spot at top right, appears Extremely Fine, ex Kantor ..... 1,200.00
- 4039 ★田 **Army Relief Bazaar, Albany, 10c Rose (WV1).** Setting B (wide spacing), block of four, part original gum, large margins to touched at lower left, couple small thin spots, appears Very Fine-Extremely Fine, ex Warm and Kantor..... 500.00
- 4040 (★)田 **Army Relief Bazaar, Albany, 10c Rose (WV1).** Setting B (wide spacing), complete pane of 25, unused (no gum), small faults including creased at center from fold, nicked in right margin and some slight toning, Very Fine appearance, a scarce complete pane of which only approximately three are recorded, ex Kantor ..... 3,000.00
- 4041 (★) **National Sailor's Fair, Boston, 10c Green (WV3).** Unused (no gum), bright color, small thin spot at upper left, Very Fine appearance, ex Kantor, Scott value as original gum ..... 700.00
- 4042 ★ **National Sailor's Fair, Boston, 10c Green (WV3).** Original gum, lightly hinged, bright color and well-centered, Very Fine and scarce, ex Kantor..... 700.00
- 4043 ★ **Brooklyn and Long Island Sanitary Fair, (15c) Green (WV4).** Position 5, original gum, h.r., full margins all around, rich color, horizontal crease at bottom, appears Extremely Fine, ex Kantor ..... 1,000.00
- 4044 ★ **Brooklyn and Long Island Sanitary Fair, (15c) Green (WV4).** Position 4, original gum, h.r., full margins all around, rich color, Extremely Fine, ex Kantor ..... 1,000.00
- 4045 (★) **Brooklyn Sanitary Fair, 5c Black on Rosy Buff (WV6).** Bright Pink paper, unused (no gum), Fine, approximately 30-40 copies known, signed Klemann, ex Kantor ..... 1,000.00
- 4046 (★) **Brooklyn Sanitary Fair, 5c Black on Rosy Buff (WV6).** Unused (no gum), large central thin spot, appears Fine, approximately 30-40 copies known, P.F. certificate no. 385632 no longer accompanies (printout from P.F. website included)..... 1,000.00



- 4047 ★ **Brooklyn Sanitary Fair, 10c Green (WV7).** Original gum, huge margins, Extremely Fine, approximately 25-30 copies known, ex Kantor ..... 1,100.00
- 4048 ★ **Brooklyn Sanitary Fair, 10c Green (WV7).** Original gum, huge margins, small thin spots at top, appears Extremely Fine, approximately 25-30 copies known, small purple "WS" backstamp, ex Kantor ..... 1,100.00
- 4049 ★ **Metropolitan Fair, New York N.Y., 10c Red (WV9).** Original gum, h.r., brilliant color, large margins to in at top right, Fine and rare, fewer than 20 examples are believed to exist in any condition, ex Kantor ..... 5,000.00
- 4050 ★ **Metropolitan Fair, New York N.Y., 10c Red (WV9).** Large part original gum, full to large margins all around, black marks across the face could be optimistically be seen as a cancel but could also be a paper clip stain (offered on its own merits), also corner crease at top right, otherwise Very Fine, rare with fewer than 20 examples believed to exist in any condition, ex Kantor ..... 5,000.00
- 4051 P **Metropolitan Fair, New York N.Y., 10c Red, Plate Proof on Yellow Glazed Card (WV10P4b).** Full margins, oxidized and thinned, otherwise Very Fine, a decent substitute for the WV10 stamp, which is unique and last realized \$24,000 hammer in our 2019 Rarities sale, ex Kantor, unpriced in Scott on yellow glazed card, value as white card ..... 900.00
- 4052 **Great Central Fair, Philadelphia, 20c Green (WV12).** Deep shade on bright paper, fair circular datestamp struck at bottom, light natural paper crease, appears Very Fine, ex Kantor ..... 600.00
- 4053 **Great Central Fair, Philadelphia, 30c Black (WV13).** Manuscript cancel, corner perf crease and a short perf, Very Fine appearance, scarce used with fewer than 15 recorded, ex Kantor ..... 500.00
- 4054 ☒ **Soldier's Fair, Springfield Mass., 10c Lilac (WV14).** Full margins to just in at lower left, affixed with slight brown gum on cover with proper dark blue "Soldier's Fair, Springfield, Dec. 20, 1864" circular datestamp, Very Fine appearance, ex Kantor, these covers were probably prepared in advance and sold to patrons, this unaddressed example is what may be termed an unused entire ..... 900.00



- 4055 **Soldier's Fair, Stamford Conn., 15c Pale Brown (WV15).** Full margins to clipped at top left corner, red "Stamford Ct. Jul. 27" (1864) circular datestamp, top right corner slightly thinned

FINE APPEARANCE. ONE OF ONLY FIVE RECORDED USED EXAMPLES OF THE STAMFORD SOLDIERS' FAIR STAMP.

The Stamford Soldiers' Fair stamps were issued during the fair on July 27-29, 1864. Only 14 Stamford Soldiers' Fair stamps are recorded in total, including five used.

Ex Kantor..... 6,500.00



## UNITED STATES POSSESSIONS



- 4056 ★田 **CANAL ZONE, 1904, 8c Violet Black, 10c Pale Red Brown (7-8).** Blocks of four, original gum, lightly hinged, bright colors, fresh and Very Fine-Extremely Fine..... (Photo Ex/Website PDF) 1,100.00
- 4057 ★★ **CANAL ZONE, 1925, 50c Lilac, Ty. "B" Ovpt. (94).** Mint N.H., excellent centering, bright color, Extremely Fine, with 2008 P.F. certificate (XF 90)..... 400.00
- 4058 ★ **CANAL ZONE, 1925, 10c Orange, Postage Due, "E" of "Postage" Omitted (J17b).** Positions 93-94, horizontal pair, left stamp the error and normal J17 at right, natural straight edge at bottom as always, original gum, bright color, Very Fine, with 1999 A.P.S. certificate . 805.00
- 4059 匣 **CUBA, 2c on 2c Black on Buff, Postal Card, "Ultramar" Specimen (UX18S).** "Ultramar" overprint in blue, some slight toning, otherwise Very Fine, a rare postal card, these were distributed by the UPU for the postal archives of Portuguese Colonies..... E. 300-400
- 4060 ★ **GUAM, 1899, 15c Olive Green, 50c Orange (10-11).** Original gum, both with choice margins and centering, Extremely Fine, with 2006 P.F. certificates (XF 90)..... (Photo Ex) 500.00

## HAWAII



4061

- 4061 (★) **1863, 1c Black, Grayish (15).** Plate 4-A, Type IV (Westerberg Position 4), showing **partial serif on "1"**, unused (no gum), large margins, Very Fine, the Westerberg book records only two with unbroken serif, which must have broken off at an early stage in printing, this partial serif is rare, ex D'Assis and ex Pietsch, Scott value as normal ..... 650.00



4062

- 4062 ★ **1864, 2c Black (20).** Plate 5-C, Type IV (Westerberg Position 4), unused (no gum), clear to ample margins, Fine ..... 775.00



4063

- 4063 ★ **1865, 5c Blue on Blue (22).** Plate 12-A, Type IX (Westerberg Position 1), original gum, lightly hinged, large margins including **left sheet margin**, Extremely Fine, scarce with gum, with 2001 P.F. certificate..... 575.00



4064

- 4064 **1883, \$1.00 Rose Red (49).** Outstanding centering and margins, target cancel, Extremely Fine Gem, with 2016 P.S.E. certificate (XF-Superb 95; SMQ \$775.00) ..... 275.00



1893 10-CENT RED BROWN WITH RED PROVISIONAL OVERPRINT, SCOTT 61B  
MINT NEVER-HINGED WITH BOTTOM PART IMPRINT SELVAGE



4065

4065°★★ **1893, 10c Red Brown, Red Overprint Error (61B). Mint N.H. with part bottom imprint selvage**, radiant color, well-centered for this difficult issue

VERY FINE. THIS IS THE FINEST OF ONLY TWO MINT NEVER-HINGED SINGLES OF THE 1893 10-CENT RED OVERPRINT ERROR WE HAVE OFFERED SINCE KEEPING COMPUTERIZED RECORDS. ONLY ONE SHEET OF FIFTY WAS ISSUED.

Two errors of the 1893 Provisional Government Overprint Issues were made. One sheet of the 10c Red Brown, normally overprinted in black, was overprinted in red (Scott 61B). One sheet of the 6c Green, normally overprinted in red, was overprinted in black (Scott 66C). According to an affidavit by Louis T. Kenake, clerk of the Stamp Division of the Republic of Hawaii, the 10c sheet was issued to the postmaster at Kahuka, Oahu (Meyer-Harris, p. 240). The 6c sheet was purchased by Postmaster Jos. M. Oat and sometime around 1901 most of it was sold to dealer J. H. Makins, probably on behalf of Henry J. Crocker. The San Francisco earthquake is said to have destroyed a number of examples of both the overprint errors.

Ex Ostheimer, Tows and Honolulu Advertiser as a strip of five. This is one of two Mint N.H. stamps from the strip (position 2 was also Mint N.H.). They are the only two Mint N.H. copies we have been able to locate. Raymond Weill purple backstamp on selvage. 1996 P.F. certificate for strip no longer accompanies. With 2019 P.S.E. certificate..... 25,000.00

## PHILIPPINES



- 4066 ★ **1901, \$2.00 Dark Blue, \$5.00 Dark Green (224-225).** Original gum, \$2.00 inaccurately called “tropicalized” on accompanying certificate — it has h.r. but the gum is complete, bright colors, well centered, Very Fine and choice, with 2006 P.F. certificates ..... (Photo Ex/Website PDF) 850.00
- 4067 ★ **1901, \$5.00 Dark Green (225).** Original gum, h.r., well-centered, rich color in a dark shade, Very Fine ..... 500.00
- 4068 ★★田 **1903, 3c Bright Violet (228).** Mint N.H. block of four, wonderful depth of color, fresh, Very Fine and choice, the bottom pair is particularly nice, Scott value as singles . 600.00
- 4069 ★★ **1903, 4c Brown (229).** Mint N.H., impeccably well-centered, wide margins, intensely rich color and proof-like impression, Extremely Fine Gem, with 1983 and 2007 P.F. certificates (XF-Superb 95)..... 175.00
- 4070 ★★ **1903, 5c Blue (230).** Mint N.H., rich color, wide and balanced margins, Extremely Fine, with 2019 P.F. certificate (XF 90)..... 40.00
- 4071 ★★ **1903, 6c Brownish Lake (231).** Mint N.H., lovely color, gorgeous centering, Extremely Fine Gem, with 2009 and 2013 P.F. certificates (XF-Superb 95 XQ), the “XQ” stands for “Extraordinary Quality” ..... 190.00
- 4072 ★★田 **1903, 6c Brownish Lake (231).** Mint N.H. block of four, gorgeous color, excellent centering, couple perf separations at top, Extremely Fine, Scott value as singles..... 760.00
- 4073 ★★ **1903, 8c Violet Black (232).** Mint N.H., deep shade and detailed impression, well-proportioned margins, Extremely Fine, with 2008 and 2013 P.F. certificates (XF 90) ..... 125.00
- 4074 ★★ **1903, 10c Pale Red Brown (233).** Mint N.H., pretty pastel shade, fresh and Extremely Fine, with 2013 P.F. certificate (XF 90 XQ), the “XQ” stands for “Extraordinary Quality” ..... 80.00





- 4075 ★★ **1903, 50c Orange (236).** Mint N.H., vivid color, essentially perfectly centered, Extremely Fine Gem, a phenomenal stamp, with 1991, 2009 and 2013 P.F. certificates (Superb 98) ..... 275.00
- 4076 ★★ **1903, 50c Orange (236).** Mint N.H., radiant color, wide margins, fresh and Extremely Fine Gem, a superb stamp in every respect, with 2005 P.S.E. certificate..... 275.00
- 4077 ★ **1903, \$1.00 Black (237).** Original gum, lightly hinged, intense shade and impression, fresh and Extremely Fine, with 2007 and 2009 P.F. certificates (VF-XF 85)..... 300.00
- 4078 ★ **1903, \$2.00 Dark Blue (238).** Original gum, lightly hinged, deep rich colors, phenomenal centering, Extremely Fine Gem, a gorgeous stamp, with 1999, 2017 P.F. and 2016 P.S.E. certificates (OGph, XF 90; unpriced in SMQ), the underlying stamp, Scott 312, is difficult to obtain in such a high grade, when one adds the additional scarcity factor of the limited number that were overprinted for use in the Philippines then one can begin to understand the rarity of this issue in higher grades ..... 550.00
- 4079 ★ **1903, \$2.00 Dark Blue (238).** Original gum, deep rich color, balanced margins, Extremely Fine, with 2005 P.F. certificate (VF-XF 85)..... 550.00
- 4080 ★ **1903, \$2.00 Dark Blue (238).** Original gum, excellent centering, wide margins, deep rich color on bright paper, Extremely Fine, with 1987 P.F. certificate ..... 550.00

- 4081°★田 **1903, \$2.00 Dark Blue (238).** Block of four, original gum, **bottom pair** Mint N.H., top pair lightly hinged, rich color on bright paper  
 VERY FINE BLOCK OF THE 1903 PHILIPPINES \$2.00 ISSUE WITH TWO MINT NEVER-HINGED STAMPS.  
 With 2021 P.F. certificate. Scott value as singles ..... 4,100.00



4081



4082

- 4082 ★ **1903, \$5.00 Dark Green (239).** Original gum, lightly hinged, beautiful centering with well-balanced margins, Extremely Fine Gem, a phenomenal stamp in every respect, with 2008 P.F. certificate (XF-Superb 95), this is very rare in such a high grade, the underlying stamp (Scott U.S. 313) is difficult to obtain in such choice condition, with the Philippines overprint it is even rarer in such choice condition ..... 800.00



4083

- 4083 ★ **1903, \$5.00 Dark Green (239).** Original gum, uncharacteristically well-centered, wide margins, deep intense color, Extremely Fine..... 800.00

## CONFEDERATE STATES



4084

- 4084° ★ **10c Rose (5).** Original gum, small h.r., brilliant color, choice margins and centering, fresh and Extremely Fine, with 2022 P.F. certificate (VF-XF 85) . 2,400.00



4085

- 4085 ★★ **1c Orange (14).** Mint N.H., huge margins including **top sheet margin** and portions of adjoining stamps, vibrant color, Extremely Fine Gem, with 2019 P.S.E. certificate (Gem 100; SMQ \$1,700.00)..... 110.00



## GROUP LOTS BY ISSUE

- 4086 **1851-70 Issues, Fancy or Better Cancels.** 24 stamps from the Richard Champagne stock on retail cards with his notes, nice range of better cancels including Chicopee Mass. Star on No. 11A, Canton Lyre on No. 26, "NIX" on No. 65, "PO" of Utica N.Y. on No. 65, fancy star on No. 71, French Anchor in Diamond of Dots on No. 71, green cancel on No. 114, tree on No. 116, four Glen Allen Star precancels on Bank Notes including one in red, others, some small faults to be found mostly described on the cards but overall Very Fine strikes and a desirable group, nine P.F. certificates accompany, review complete scans of all stamps and certificates in our linked website PDF .....(Website PDF) E. 1,500-2,000
- 4087 **1c 1851 Issue, Balance (7, 8A, 9).** 37 items including singles, pairs and strips of three from the Richard Champagne stock on retail cards with his notes, a few are unused, wonderful variety, for No. 7 includes one original gum, another unused with double transfer, red and blue cancels including neat Baltimore "Paid" double-circle, No. 8A includes pair and single, No. 9 includes unused Pos. 98R1L with major shift, several others in a high grade including one graded XF 90, pairs, strip of three and piece with two strips of three, lots of others, some faults to be found mostly described on the cards but many are sound, overall an attractive and desirable group, seven P.F. or P.S.E. certificates accompany, review complete scans of all stamps and certificates in our linked website PDF .....(Website PDF) E. 2,000-3,000
- 4088 **3c 1851 Issue, Balance (10-10A, 11-11A).** More than 60 items from the Richard Champagne stock on retail cards with his notes (some extensive), mostly singles plus a couple pairs, approximately seven are No. 10-10A Ty. I and the rest No. 11-11A Ty. II, the majority are better or interesting in some way and not a simple accumulation of run-of-the-mill 11's, some Extremely Fine stamps, lots of shades, recuts, double transfers, one with enormous corner sheet margins and other sheet margins, colored cancels including green, pre-printing paper fold, many others, some small faults to be found mostly described on the cards but a great many are sound, overall a choice group, ten P.F. or P.S.E. certificates accompany, review complete scans of all stamps and certificates in our linked website PDF .....(Website PDF) E. 2,000-3,000
- 4089 **10c 1855 Issue, Balance (14-15).** 12 stamps including two covers from the Richard Champagne stock on retail cards with his notes, highlights include No. 14 with huge margins, another with large "PAID" straightline, one on a lady's embossed tiny cover, No. 15 with huge margins, another with red grid and graded VF-XF 85, others, overall excellent quality, Very Fine and clean group with some Extremely Fine, six P.F. certificates accompany, review complete scans of all stamps and certificates in our linked website PDF .....(Website PDF) E. 1,000-1,500
- 4090 **12c 1851 Issue, Balance (17).** Five singles and one pair from the Richard Champagne stock on retail cards with his notes, pair with manuscript as well as red circular datestamp cancels, a single with large margins all around, another with large margins and neat grid cancel, others, Very Fine balance of sound stamps with some Extremely Fine, four P.F. certificates accompany, review complete scans of all stamps and certificates in our linked website PDF.....(Website PDF) 1,930.00
- 4091 **1c 1857 Issue, Balance (18-24).** More than 100 items from the Richard Champagne stock on retail cards with his notes, includes singles, pairs, strips and blocks including two larger, the better types include No. 18 with three, No. 20 with six including a couple Plate 4 stamps, No. 21 (faults), No. 22 with four, the rest are No. 24 including blocks of nine (no gum) and ten with bottom sheet margin (original gum), also a block of four, some others unused including some original gum, lots of varieties in the used singles, also some Ty. Va stamps, some small faults to be found mostly described on the cards, overall a substantial and desirable group which we highly recommend viewing in our website PDF .....(Website PDF) E. 3,000-4,000
- 4092 **1c-12c 1857-60 Issue, Balance (20/36B).** Substantial group of more than 95 items from the Richard Champagne stock on retail cards with his notes, singles plus some pairs and a block, diverse range of Scott nos. including many better, some highlights include No. 20 single and pair, No. 22 pair with blue cancel, No. 23, No. 24 original gum pair, No. 24 Ty. Va unused, many No. 25 (one on cover) and two No. 25A, No. 26 original gum block with a couple Mint N.H., another No. 26 Mint N.H., Nos. 26 and 26A (one on cover) with range of varieties, two No. 28, No. 29 pair, Nos. 32-33 with some choice, lots of No. 35, No. 36 double transfer and a pair, some small faults to be found mostly described on the cards but largely sound stamps, overall a choice and desirable balance, approximately 23 P.F. or P.S.E. certificates with some graded accompany, we highly recommend reviewing complete scans of all stamps and certificates in our linked website PDF .....(Website PDF) E. 5,000-7,500
- 4093 **1c-90c 1861 Issue, Balance (63/77).** Approximately 55 items from the Richard Champagne stock on retail cards with his notes, full range of denominations issued, lots of interesting or better items including No. 63 several choice with original gum, No. 64, No. 65 certified as Laid Paper (Scott value \$1,100.00), two others identified as Laid Paper but not certified, a few No. 65 Mint N.H., No. 68 original gum, No. 69 unused, Nos. 70 and 70b (two), No. 71 graded VF-XF 85, several other No. 71, four No. 72, No. 73 with an unidentified "shift", lots of other No. 73, Nos. 75 and 77, some small faults to be found mostly described on the cards, overall Fine-Very Fine and highly useful group, 27 P.F. or P.S.E. certificates accompany including some graded, review complete scans of all stamps and certificates in our linked website PDF.....(Website PDF) E. 4,000-5,000

- 4094 **1867-68 Grills, Balance (85/98).** 20 items from the Richard Champagne stock on retail cards with his notes, a number better including Nos. 85 (two), 85B (tear), 86, 88 double grill, 89 (two), 90 (three), 91, 96 (three), 97 and 98 (three, one graded VF-XF 85), a couple small faults to be found described on the cards but mostly sound, overall Fine-Very Fine or appear so, 14 P.F. or P.S.E. certificates accompany, review complete scans of all stamps and certificates in our linked website PDF, Scott value exceeds .....(Website PDF) 7,500.00
- 4095 **1c-12c 1869 Pictorial Issue, Balance (112/133a).** Nine mostly used stamps from the Richard Champagne stock on retail cards with his notes, including Nos. 112, 113, 114 (original gum, end roller grill and right selvage), 116, 116 on cover, 117 graded XF 90, 123 and 133a (two, one is a faulty reference copy), otherwise essentially all sound, Fine-Very Fine group with some Extremely Fine, six P.F. certificates accompany, review complete scans of all stamps and certificates in our linked website PDF .....(Website PDF) E. 1,000-1,500
- 4096 ★ **1870-88 Bank Note Issues, Unused Balance (156/217).** 33 items from the Richard Champagne stock on retail cards with his notes, mostly singles, also some pairs and a block of four, all unused and most original gum plus a bit of Mint N.H., includes Nos. 157, 158e with grill, 159b with grill, 161 (no gum), 178 (two), 179, 182, 184 (two), 185 (two), 206 block of four with plate no. selvage, 210 (Mint N.H., graded VF-XF 85), 211B (two), 212 (three), 214 (five) and 217, a few small faults described on the cards, overall fresh and attractive group, 19 P.F. or P.S.E. certificates accompany, review complete scans of all stamps and certificates in our linked website PDF .....(Website PDF) E. 2,000-3,000
- 4097 **1870-90 Bank Note Issues, Graded Balance (135/226).** 19 used stamps from the Richard Champagne stock on retail cards with his notes, each graded by either P.S.E. or P.F. (one P.S.A.G.) between VF 80 and XF-Superb 95J, with most in the middle range of 85-90, some nice items and better cancels including No. 135A split I Grill (80), 136 fancy negative star in cross cancel (90), 138 with red cancel (75 - the only stamp graded below 80), 160 with neat blue target (90), 160 with NYFM cancel (90), 162 with NYFM cancel (85), 165 with NYFM cancel (85), 165 blue cancel (90), two No. 183 with Boston patent cancels (80 and 90), 186 with fancy star in circle (90), others, all stamps appear to be sound, Very Fine-Extremely Fine with most in the latter grade, total SMQ counting all as P.S.E. graded and without any premium for better cancels is approximately \$3,300.00, review complete scans of all stamps and certificates in our linked website PDF .....(Website PDF) E. 1,500-2,000
- 4098 **1870-87 Bank Note Issues, Used Balance (135/213).** Approximately 120 used stamps from the Richard Champagne stock on retail cards with his notes, a number of better items including Nos. 135 end roller grill, 152 with fancy cancel, three No. 153, No. 154 blue cancel, 155, two No. 158 with full offset of another stamp on back, No. 165 in a couple different shades, 187 Wheel of Fortune cancel, few No. 188 Black Brown, very choice No. 190, a number of fancy and NYFM cancels, many others, some small faults to be found mostly described on the cards, overall a very attractive balance with many useful stamps, 15 P.F. or P.S.E. certificates accompany, review complete scans of all stamps and certificates in our linked website PDF .....(Website PDF) E. 3,000-4,000
- 4099 **Bank Note Issues, Skull & Crossbones Cancels.** Six stamps with P.F. certificates, four are No. 158 or 184 with Pittsburgh Pa. Skull & Crossbones cancels, one on a piece with a lovely full strike (stamp defective at bottom), one No. 206 with purple Skull & Crossbones cancel, No. 156 with smaller style Skull & Crossbones cancel, a few other faults to be found more minor than the one mentioned above, overall a Fine and attractive group .....(Website PDF) E. 500-750
- 4100 **Kicking Mule Cancels.** Five Large Bank Note stamps and eight First Bureau stamps with Kicking Mule cancels, the strikes on the Bank Notes are quite clear, the others are less so, a few small faults, Fine group, one P.F. certificate accompanies .....(Website PDF) E. 400-500
- 4101 **1890 Small Bank Note Issue, Balance (219/229).** Approximately 30 items from the Richard Champagne stock on retail cards with his notes, mostly unused with original gum, also some used, including No. 219 Mint N.H., 219D Mint N.H., another 219D Mint N.H. in an exceptionally deep shade (only Very Good centering), group of 219DP imperforate multiples, 220 Mint N.H., 222a imperforate pair, 223 Mint N.H., 225 Mint N.H. (three), 225 Mint N.H. with part imprint, 228 Mint N.H. but reperfed (clear 1997 P.S.E. certificate), overall a fresh and Fine-Very Fine balance, five P.F. or P.S.E. certificates accompany, review complete scans of all stamps and certificates in our linked website PDF .....(Website PDF) E. 1,000-1,500
- 4102 ★ **1893 Columbian Issue, Balance (230/240).** 36 mostly unused stamps plus a few blocks and some used, from the Richard Champagne stock on retail cards with his notes, highlights include No. 230 two Mint N.H. blocks of four, 231 Mint N.H. block of four, No. 232 two Mint N.H., No. 233 several Mint N.H. including single with corner selvage, Nos. 234-237 group of many Mint N.H., two used No. 240, a couple small faults may be found but essentially a sound group with Very Fine and some Extremely Fine stamps, 15 P.F. certificates accompany, review complete scans of all stamps and certificates in our linked website PDF .....(Website PDF) E. 1,500-2,000
- 4103 **1894-1908 Bureau Issues, Balance (252/320).** Approximately 34 items, both unused and used, from the Richard Champagne stock on retail cards with his notes, better include No. 252 Mint N.H., 272a "U.S.I.R. watermark, 276 used graded 85, four other used 276, three used No. 311, others, nearly all sound, Fine-Very Fine group, review complete scans of all stamps and certificates in our linked website PDF .....(Website PDF) E. 750-1,000



- 4104 ★ **Early Commemoratives Balance.** Five certified stamps including four graded, the graded include No. 230, Mint N.H., with 2005 P.S.E. certificate (XF-Superb 95; SMQ \$300.00), No. 234, harshly called slightly disturbed original gum, with 2014 P.S.E. certificate (DOG, XF 90 Jumbo; SMQ \$170.00), No. 236, Mint N.H. according to P.S.A.G. and hinged according to P.S.E. (OGph, VF-XF 85; SMQ \$65.00), No. 325, Mint N.H., with 2012 P.S.E. certificate (XF 90; SMQ \$475.00), finally an ungraded \$2.00 Columbian (No. 242), Extremely Fine Gem appearance but a “Frankenstein” which is rebacked adding margins and some design, reperfed and regummed — very well executed and not at all obvious on an album page, with 2014 P.S.E. certificate.....  
.....(Website PDF) E. 500-750
- 4105 ★ **Commemoratives Balance.** More than 70 items from the Richard Champagne stock on retail cards with his notes, begins with the 1898 Trans-Mississippi issue and goes through No. 651, better include No. 285 Mint N.H. with plate no., No. 286 Mint N.H. imprint and plate no. pair, Mint N.H. No. 287 with imprint, 287-290 Mint N.H., used No. 293, lots of Pan-Americans of every denomination mostly Mint N.H. including numerous position singles, other early 20th Century, perhaps a few small faults to be found but overwhelmingly sound, Very Fine and attractive balance, with ten P.F. or P.S.E. certificates including a couple graded (some are copies from larger multiples), review complete scans of all stamps and certificates in our linked website PDF.....  
.....(Website PDF) E. 1,500-2,000
- 4106 ★ **Washington-Franklin Issues, Balance.** Substantial balance from the Richard Champagne stock on retail cards with his notes, mostly original gum with some used as well as some multiples, full range of issues (no coils —they are offered in the following lot), many highlights are present with Mint N.H. stamps with Extremely Fine centering, some small faults to be found mostly described on the cards, overall strong and useful balance, no write-up will be as informative as a careful review of the complete scans of all stamps and certificates in our linked website PDF, accompanied by approximately 28 P.F. or P.S.E. certificates, a number with high grades.....  
.....(Website PDF) E. 4,000-5,000
- 4107 ★ **Washington-Franklin Issues Coils, Balance.** Substantial coils balance from the Richard Champagne stock on retail cards with his notes, full range of issues starting with the Perf 8.5 stamps (Scott 390) and including line pairs, strips, pairs and singles to the end of the period, lots of duplication, many highlights are present with Extremely Fine centering, some small faults to be found mostly described on the cards, Very Fine-Extremely Fine balance, no write-up will be as informative as a careful review of the complete scans of all stamps and certificates in our linked website PDF, accompanied by many P.F. or P.S.E. certificates, a number with high grades .....  
.....(Website PDF) E. 4,000-5,000
- 4108 ★★ **1922-1931 Regular Issue Stock.** Stockbook with a few thousand Mint N.H. stamps, many in large multiples, most in quantities from a few dozen to a couple hundred each, 1922 Issue to \$2.00, good value in the Perf. 10 Rotary, with 80 of the 10c value, also coil waste Nos. 578 (11) and 579 (42), and the later issues through No. 701, Fine-Very Fine and an exceptional stock, Scott value exceeds \$50,000.00 ..... E. 5,000-7,500
- 4109 ★ **1920's and Later Balance.** From the Richard Champagne stock on retail cards with his notes, mostly Mint N.H. stamps with some used as well, range of issues beginning with No. 537 in a variety of shades including blocks, some nice dollar denominated 1922's including No. 573a Mint N.H. and very choice, used Nos. 579 and 595 (two), No. 599A lightly hinged joint line pair and Mint N.H. pair, No. 606a Carmine Lake Mint N.H. pair, No. 634 “Long Ear” variety in a block of nine, No. 657a Lake, others through No. 723, also No. 1033a Silkote paper, overall a diverse and attractive balance, 13 P.F. or P.S.E. certificates accompany with some graded, review complete scans of all stamps and certificates in our linked website PDF.....(Website PDF) E. 1,000-1,500
- 4110 ★★ **Air Post Balance.** 26 items from the Richard Champagne stock on retail cards with his notes, mostly Mint N.H., C1-C6 with duplication, one C3 is particularly choice Mint N.H. as is a C5 and C6, two BKC1 complete booklets with two panes each of C10a, also C23a imperforate horizontally error, Very Fine-Extremely Fine, two P.F. certificates accompany, review complete scans of all stamps and certificates in our linked website PDF .....(Website PDF) E. 1,000-1,500
- 4111 **Air Post Collection.** Unused singles, a few blocks, each of the Graf Zeppelin stamps on flown cover or card, plus \$1.30 first day card, some Mint N.H., majority Fine-Very Fine.....  
.....(Website PDF) E. 500-750
- 4112 ★ **Special Delivery Issues, Balance.** 23 stamps from the Richard Champagne stock on retail cards with his notes, highlights include E3 two Mint N.H. and one lightly hinged Gem, E6 Dark Ultramarine with disturbed gum, E6 graded 90 and 85, E8 Mint N.H. with huge margins, E13 Mint N.H. graded 98, others, mostly Very Fine-Extremely Fine, eight P.F. or P.S.E. certificates accompany, review complete scans of all stamps and certificates in our linked website PDF .....  
.....(Website PDF) E. 1,000-1,500
- 4113 ★ **Postage Due Issues, Balance.** Choice balance of the better Postage Dues from the Richard Champagne stock, on retail cards with his notes, unused with original gum and some Mint N.H., lots of better stamps and very good condition, many with retail values into the \$500's or more, nearly all are sound, a review of the complete scans of all stamps and certificates in our linked website PDF will offer a far better sense of this group than any description could, 26 P.F. or P.S.E. certificates accompany, many with high grades .....(Website PDF) E. 3,000-4,000

- 4114 ★ **Postage Due Issues, Balance.** More than 110 stamps in singles or multiples, from the Richard Champagne stock on retail cards with his notes, full range of issues and a mix of mostly unused with some used, these are the items from the stock that were generally priced for retail at \$200 or less and without certificates, still many attractive stamps are present, worth review review in our linked website PDF .....(Website PDF) E. 1,000-1,500
- 4115 ★ **Offices in China, Balance (K1/K18).** 22 stamps from the Richard Champagne stock on retail cards with his notes, most denominations present, mostly unused and decent percentage of Mint N.H., also some used, better quality include Mint N.H. (unless otherwise noted) K1 (85J), K4, K4 (90), K5 (90), K6, K8 (95, slightly disturbed gum), K11a (95, P.S.E. certificate states regummed, Champagne believed brushed gum), K18 and others ungraded, overall sound and high quality balance, eight P.F. or P.S.E. certificates accompany, review complete scans of all stamps and certificates in our linked website PDF .....(Website PDF) E. 1,000-1,500
- 4116 **Officials, Balance.** Substantial balance of more than 150 stamps from the Richard Champagne stock on retail cards with his notes, strong coverage of all departments, mostly unused stamps with varying gum up to and including lightly hinged, also some used and some larger multiples up to plate block size, many highlights to the \$500+ retail range, no doubt a few faults to be found but Champagne nearly always described such faults on his cards, our linked website PDF with scans of all stamps and certificates will provide a far better sense of what is included than any written description could, overall a very strong balance with numerous desirable stamps .....(Website PDF) E. 5,000-7,500
- 4117 **Officials, Collection.** Unused and used on Scott pages, catalogue values to a few hundred dollars each, some with original gum, mixed condition.....(Website PDF) E. 400-500
- 4118 ★田 **Officials, Blocks.** 14 blocks (ten original gum, three no gum, and one used), mainly blocks of four, one is a block of six, and two are blocks of eight (including one with imprint in top margin), largely Treasury Dept., four No. O109, otherwise all different, mixed quality, generally Fine-Very Fine appearance, Scott value over \$10,000.00 (counting no gum blocks as original gum, since they are priced only that way) .....(Website PDF) E. 750-1,000
- 4119 ★ **Officials, Specimen Ovpts.** Balance of 66 stamps from the Richard Champagne stock on retail cards with his notes, nearly all are 1c-2c denominations with a couple higher and full sets of Executive Dept. as typical, also decent coverage of the Soft Paper issues which is probably the best part of the group, as collectors know the Officials Special Printings are very often found with flaws of varying degrees and this lot is no exception, still some attractive stamps present, review complete scans of all stamps in our linked website PDF .....(Website PDF) E. 750-1,000
- 4120 ★ **Newspapers and Periodicals, High Cataloguing Accumulation.** Laid out on stockpages, over 300 mostly unused stamps, all issues represented including the 1865-75 Large Format issues, Special Printings, and the 1894 B.E.P. Issue, a large number catalogue hundreds of dollars each, and several over \$1,000.00, no gum, part original gum, and full original gum stamps present, mixed condition, 17 certificates accompany, total catalogue value should be in excess of \$100,000.00.....(Website PDF) E. 10,000-15,000
- 4121 ★ **Parcel Post and Parcel Post Postage Due, Balance.** 31 stamps plus a complete Mint N.H. pane of 45 of No. Q1, from the Richard Champagne stock on retail cards with his notes, most denominations present, original gum with the majority of the singles Mint N.H., choice condition with some Extremely Fine stamps present, seven P.F. or P.S.E. certificates accompany, also includes 30+ Special Handling stamps in singles and blocks, review complete scans of all stamps and certificates in our linked website PDF .....(Website PDF) E. 1,500-2,000
- 4122 ★ **General Issue Carriers, Balance (LO2-LO3, LO5-LO6).** 32 items from the Richard Champagne stock on retail cards with his notes, including singles, pairs, blocks and one corner margin block of ten of LO3, also a few plate proofs, nice condition with some of the LO2 Mint N.H., a few typical flaws to be encountered, also includes two Telegraph stamps, 12T3 and 12T4, both Extremely Fine, overall an attractive group, review complete scans of all stamps and certificates in our linked website PDF .....(Website PDF) E. 750-1,000
- 4123 **Carriers and Locals, Balance.** 19 items from the Richard Champagne stock on retail cards with his notes, includes both singles, multiples, one sheet reconstruction and a proof pane, highlights include 1LB8 sheet of 10 reconstruction (ex Caspary), 3LB1, 6LB6, 15L6, 40L1 (two, one with P.F. certificate), unused Pony Express stamps plus No. 143L1 with circular datestamp, Virginia City Pony Express No. 143L7 strip of four with interpane margin between, 143L9 on cover, few others, some minor flaws may be found but overall an attractive balance, review complete scans of all stamps and certificates in our linked website PDF .....(Website PDF) E. 1,000-1,500
- 4124 **Revenues, Accumulation.** Hundreds of items on album pages and stockpages, wide range including Private Die Proprietary and unlisted material, also other Back-of-Book, mixed condition..... E. 300-400
- 4125 ★ **Hunting Permits, Balance.** 14 items from the Richard Champagne stock on retail cards with his notes, mix of used, including RW1 on form 3333, few others on state licenses and Mint N.H. singles, the used and licenses mixed condition as typical, the Mint N.H. singles mostly with plate no. salvage and Extremely Fine, review complete scans of all stamps and certificates in our linked website PDF .....(Website PDF) E. 500-750



- 4126 **Hawaii Balance.** 20 items including blocks from the Richard Champagne stock on retail cards with his notes, mix of used and unused, range of issues including Nos. 5, 23 (three), 49 (two), 52C, 60 block, 63 (six including a couple very choice), 65 block, 71 block, two No. 71 with horizontally or vertically split overprints, plus a few others, a few small flaws including on the No. 5 but overall an attractive group with some Extremely Fine, two P.F. certificates accompany, review complete scans of all stamps and certificates in our linked website PDF .....(Website PDF) E. 1,000-1,500
- 4127 **U.S. Possessions, Balance.** 29 items from the Richard Champagne stock on retail cards with his notes, mix of singles and multiples, better include Canal Zone No. 80 (P.F. OGph, XF-Superb 95), No. 84 strip with varying spacing between "Canal" and "Zone", No. 89 block of nine with broken "O", Cuba exploded booklet with four panes of No. 234 with covers and interleaving (Champagne had this labeled as No. 228b, which it is not), Cuba E1 Mint N.H. and Extremely Fine, Guam 11a (slight oxidation), Philippines including blocks of Nos. 230, 232, 235 and 240, other singles including No. 237, also couple E1's, overall good condition and an attractive group, six P.F. certificates accompany including a few that are copies from larger multiples, review complete scans of all stamps and certificates in our linked website PDF .....(Website PDF) E. 1,500-2,000

## COLLECTIONS AND ACCUMULATIONS

- 4128 **Collection, 1845-20th Century.** Scott National album packed with a range of better stamps, including unused Nos. 10X1, 10X2, 7 (pair), 24 block of nine, 56, 36B, 69, 70, 72, 92, 96, 112, 113, 115, 118, 119, 126, 228, 229, 230-245, 284, 294-299, 304 block of four, 310, 311, some Washington-Franklins to \$1.00, 523, 524, used including Nos. 1 (three), 13, 15 pair, 16, 17 pair, 30A, 37, 38, 99, 101, 119, 120, 121, 153 (two), 154, 155, 313, other better, mixed condition as this was formed decades ago before condition was an important factor, an attractive old-time collection with substantial Scott value ..... E. 10,000-15,000
- 4129 **Collection, 1845-1990s.** In seven Minkus albums, value in early stamps, which are mostly used and includes duplication, 20th Century Regular issues a mix of unused and used, Air Post including a Graf Zeppelin set, other Back-of-Book, such as Newspaper Stamps, Postal Stationery, and Revenues, mixed condition, high catalogue value .....(Website Highlights PDF) E. 5,000-7,500
- 4130 ★ **Unused Collection, 1847-1987.** Album of unused stamps, including Nos. 3, 38, 68, 73, 75, 77, 117, 119, 120, 153, 217, 219-229, 230-245 with most original gum, 1894 Bureaus to \$5.00, 292, 293, 312-313, nice showing of Washington-Franklins, 397-404, 551-573, 630, 658-679, some higher value items generally regummed, faults or sound with poor centering but there are some exceptions, overall a Fine old-time collection with tremendous catalogue value ..... E. 10,000-15,000
- 4131 **Collection, 19th-20th Century.** Scott National album of unused and used stamps, including used Nos. 9X1b, 1, 12, 13-16, 17, 23, 27, 29, 29, 31-35, 37, 38, 62B, 67, nice range of Grills, 112-122, nice range of Bank Notes, Columbians to \$5.00, 1894-98 Bureaus to \$5.00, 50c-\$2.00 Trans-Mississippi, unused including Nos. 3, 4, 39, 40, 42, 102, 126, 127, 130, 315 pair, 505, 630, C1-C6, C13, C15, Offices in China K1-K18, few covers including No. 2 and C14, comprehensive 20th Century with a mixture of unused and used, mixed condition, some Fine-Very Fine, about a dozen with 1970s certificates (mostly A.P.S.) ..... E. 10,000-15,000
- 4132 **19th Century, High Cataloguing Group.** A few Postmaster Provisionals, 1851-57 issues contain both unused and used, some unused Bank Notes, strong value in the Columbian issue, we counted no less than 29 dollar values, later high values, a small bit of 20th Century, including a Graf Zeppelin set, mixed condition, the total catalogue value is enormous .....(Website PDF) E. 7,500-10,000
- 4133 **Collection, 19th Century.** Substantial collection on Lighthouse pages of unused and used stamps, including used Nos. 1, 25, 30A, 32, 70, 72, 76, 92-95, 98, 99, 139, 144 (faults), 134A, 138A, 148-155, 166, 191, 261, unused including Nos. 208, 209, 211, 212-218, 219-229, 230-235, 237, 241, 242, 247 (Mint N.H.), 249, 253-259, 271-275, 278 (disturbed gum, crease), 279-284, 285-289, 296, some graded by a range of services or people, some faults especially in some of the higher catalogue value items, still overall a Fine-Very Fine and impressive collection, many with certificates, Scott value in excess of \$25,000.00 .....(Website PDF) E. 7,500-10,000
- 4134 ★ **Unused Collection, 1880s-1980s.** In two Lighthouse hingeless albums, there are a few early used stamps, but the collection really starts with the 1881 Bank Note issues, Commemoratives complete, including two shades of the \$3.00 Columbian, value in Washington-Franklins, with a run of sets, coils, and booklet panes, just about complete from 1930, some imperforate coil errors, Air Post including the Graf Zeppelin set, and other Back-of-Book, condition slightly mixed on the earlier issue, later mostly Fine-Very Fine .....(Website Highlights PDF) E. 4,000-5,000

- 4135 **Used Collection, 1847-1987.** Scott album of used stamps, including Nos. 1, 2 (pen cancel), 12, 14, 17, 28, 36B, 37, 67, 71, 72, 75, 95, 97, 98, 99, 100, 112-122, nice group of Bank Notes to 90c, 230-245, 276-278, 285-293, 300-313, 369, few unused such as Nos. 38 and 39, higher catalogue value items generally with either faults or off-center, some appear Fine, a wonderful old-time collection ..... E. 4,000-5,000
- 4136 **Collection 1847-1917.** Used and unused stamps neatly arranged on five stock pages with identifications and notes, from the Richard Champagne stock, lots of better Scott numbers including Nos. 1 (three including one Double Transfer Ty. B), 22, 30A, 31, 37 (unused), 72, 115 (two), 116 (four, one with fancy negative star cancel), 117 (four), 118-119, range of Bank Notes with some unused, 243 (two, one original gum and one used), lots of 1894-1902 Bureaus including imprint and plate no. strips, No. 312, few Special Delivery, and Q1-Q11, condition is mixed with some faults to be expected on the better stamps but also lots of sound stamps, overall an attractive collection.....(Website PDF) E. 3,000-4,000
- 4137 ★★ **High-Grade Collection.** Album with slipcase of 161 PSE-graded stamps, including 100J of Nos. 575-577, 98J of 650, many graded 98 including 606 pair, 597, 604, 621, 629, 636, 641, 832c, C9, C28, C31 and many others with SMQ value over \$100.00, lowest grades are five at 90 with a nice range of 95s, also includes some ungraded such as National Parks imperforate pairs, Extremely Fine Gems, a rare opportunity to acquire a significant group of more modern high-grade and certified stamps, scans of the certificates and a spreadsheet of the graded stamps is available at our website, SMQ value for graded \$13,490.00 .....(Website PDF) E. 7,500-10,000
- 4138 ★ **Regular Issue Collection, 1894-1920.** Nearly all unused on hingeless pages, some high cataloguing Bureau dollar values, handsome group of Washington-Franklins including coils, many choice well-centered stamps, original gum, several Mint N.H., a few of the early high values with minor imperfections, majority Very Fine-Extremely Fine, strong resale potential, 32 certificates accompany, 15 of which are graded.....(Website PDF) E. 5,000-7,500
- 4139 ★ **20th Century Unused Accumulation.** Hundreds of items, from singles to sheets, many Mint N.H. in large multiples, with popular issues such as early commemoratives, Washington-Franklins, and the first two Air Post issues, at least seven White Plains sheets and four recalled Legends of the West sheets, a few 19th Century, such as multiples of No. 212, sheets include the 2c Jamestown, while there are a few small faults the vast majority are Fine-Very Fine, could prove to be a profitable lot when carefully broken down for retail ..... E. 7,500-10,000
- 4140 ★ **20th Century Regular Issues, Unused Collection.** On album pages, earliest stamp is No. 219D, others 1902 Issue through Washington-Franklins, the latter containing several 50c-\$5.00 high values and coils, some Mint N.H., fresh and clean throughout, a large number Very Fine and some Extremely Fine, sixteen certificates accompany, a highly saleable lot .....(Website PDF) E. 2,000-3,000
- 4140A ★ **20th Century Unused Group.** A few dozen items, Washington-Franklins include five No. 524 and one No. 547, later singles and plate blocks, a few Air Post, nearly all Mint N.H., Fine-Very Fine .....(Website PDF) E. 500-750
- 4141 **Collection.** In stockbooks and an album, unused and used collections with value in medium priced items from the 19th and early 20th centuries, also plate blocks, sheets, and other multiples, mixed condition..... E. 1,500-2,000
- 4142 ★田 **Plate Blocks and Blocks Collection.** Three stock books of unused blocks and plate blocks, including Nos. 536, 658-679 (few with adherences), 701, 832-834, 1053, C9, also includes block of four of No. C3, C18 and E3, strip of three of C4, singles of C5 and C6, also 630, generally Fine-Very Fine, a nice group..... E. 3,000-4,000
- 4143 ★ **Back-of-Book Collection.** Album of unused stamps including Nos. C1-C6, Graf Zeppelin C13-C15, C18, E1-E3, E5-E9, Q1-Q12, few postal stationery items, better items h.r., few small faults, Fine-Very Fine collection..... E. 1,500-2,000
- 4144 **Back-of-Book Balance.** Lighthouse album pages of mostly used stamps, including Nos. E1-E7, J1-J7, J15-J21, J22-J28, J29 (precancel, straight edge two sides), J30 (precancel), J37, J38-J44, J60, unused includes Air Post Nos. C1-C6 with two graded (C1 NH90, C6 NH90), few faults, many appear Fine-Very Fine, Scott value in excess of \$4,500.00 .....(Website PDF) E. 750-1,000
- 4145 **Back-of-Book Collection.** Primarily Postage Dues and Officials on old album pages, unused and used, with some higher cataloguing unused Postage Dues, comprehensive run of Officials, though some represented by a proof or specimen, mixed condition .....(Website PDF) E. 500-750
- 4146 **Assortment of Mostly Better Items.** 47 auction lot cards from all over the world, containing mostly singles, but some blocks, a few proofs, and one cover, many high-cataloguing stamps, several with certificates, mixed condition but overall useful and certainly saleable at the right price levels.....(Website PDF) E. 5,000-7,500



- 4146A **Useful Holding.** A few hundred items, most of which are on the retail pages in which they were purchased in the late 1970s, some early used stamps, including No. 1, 12 (two), and 64 (PF certificate), much is unused from the Bank Note period through the 1930s, many medium-priced stamps in Fine-Very Fine condition, including some Mint N.H., a few plate blocks, modern issues, and even a bit of Canada, overall a highly saleable group .....(Website Highlights PDF) E. 5,000-7,500
- 4147 **Balance, Mostly 19th Century.** 42 mostly used stamps, including Nos. 1, 8, 12, 14, 15 (2), 17, 22, 23 (2), 28, 29, 33, 37 (2), 115, 116 (3), 117, 118, 119, 121, 122, unused including Nos. 39, 299, C6 (graded 85), few graded from including Nos. 11 (90), 11A (90J), 116 (90), few faults including thin on No. 12, 39 is regummed and reperfed, many are sound, overall a Fine-Very Fine appearing group, a significant number with certificates .....(Website PDF) E. 4,000-5,000
- 4148 ★ **Balance, 20th Century.** Lighthouse album pages of mostly unused stamps, including Nos. 304-310, 323-327, 328-330, 331-342, 369, 397-403, 374-382, 414-420, 422, 424-440 (last reperfed), 459, 460 (corner crease), 461, 462-476, 479-480, 505 in block of nine and also a single, 523, 524, 551-573, 595, 630, 658-679, few other better, some graded such as No. 308 (PSAG 90), some faults, overall Fine-Very Fine, six with certificates, Scott value approximately .....(Website PDF) 14,500.00
- 4149 ★★ **High-Grade Balance.** 25 graded and two ungraded stamps, all Mint N.H., including the following graded 95: 300, 301, 371, 373, 398, 463, 499, 511, 513, 556, 558, 658, 659, 670, 671 and 701, the following graded 98: 498, 551-554, 563-565 and 621, Extremely Fine Gems, an excellent opportunity to acquire a group with high grades, each with P.S.E.-graded certificate, SMQ value .....(Website PDF) 4,575.00
- 4150 **Group of Better Items.** A few dozen on stockcards and old auction lot cards, with No. 3, early used, unused Commemoratives including \$4.00 Columbian and \$2.00 Trans-Mississippi, No. 315 block of four, a few proofs or essays, and more, mixed condition .....(Website PDF) E. 2,000-3,000
- 4151 ★ **High Quality Lot.** Fourteen singles, one plate no. strip of three, and one block of four, two used, others unused with original gum, some Mint N.H., each well-centered and fresh, Very Fine-Extremely Fine, all but two with a certificate .....(Website PDF) E. 1,500-2,000
- 4152 田 **Used Blocks.** Several dozen used blocks of four or larger, some Bank Notes, early Commemoratives, many Washington-Franklins, including high values, complete sets of Kans.-Nebr. overprints, a little Back-of-Book, also of note are some position blocks, including several plate blocks, somewhat mixed condition, Fine-Very Fine appearance .....(Website PDF) E. 1,000-1,500
- 4153 **Cancels Accumulation.** Large accumulation from the Richard Champagne stock on retail cards with his notes, issues range from 3c 1857 with more than 100 including an array of "Paid", colored, circular datestamps, some fancy, etc., No. 65 with more than 150 including the full gamut of everything from fancy to geometric, stars, colors, etc., etc., also other 1861 issue cancels with duplication including on Nos. 68-69, 71, 73, 78 and its subshades (eleven), more than 20 1869 Pictorial No. 114, finally a group of more than 35 Bank Note stamps with a range of cancels including NYFM, mixed condition with the cancel more the focus than soundness or centering, overall a significant group with lots of saleable stamps, review complete scans of all stamps in our linked website PDF .....(Website PDF) E. 2,000-3,000
- 4154 **Used Balance of Collection.** 53 stamps neatly arranged on stock pages with identification, from Scott 206 thru Q11, all but a few are used, choice condition throughout and we believe all are sound, fresh and Very Fine-Extremely Fine, 13 certificates accompany including eight with grades in the 80-95 range, probably the best graded stamp is Scott 500 (VF-XF 85), we recommend reviewing our website PDF of this lot, which includes an owner's list and all certificates — just the eight graded stamps have an SMQ value of \$815.00 (counting all as P.S.E. graded) .....(Website PDF) E. 750-1,000
- 4155 **Accumulation.** Carton with a range of items, including some Postage Currency and Hunting Permits, better panes such as No. 537, 614-616, 646-648, also 630, nice group of 2c Reds, overall fresh and Fine-Very Fine, worth close inspection ..... E. 2,000-3,000
- 4156 **Accumulation.** Four cartons with a range of items, mostly face value with some better, range of denominations, few better panes such as Overrun Countries, also First Days with many cacheted including Presidentials to \$5.00 and Famous Americans, some faults, many Fine-Very Fine, worth close inspection ..... E. 750-1,000
- 4157 ★★ **Modern Accumulation.** Five Davo hingeless albums and three Lighthouse hingeless albums, mostly singles from 1950s-1990s, many plate number singles, a few blocks or sheets, also an uncut press sheet of the 1998 Trans-Mississippi, most (if not all) Mint N.H., Fine-Very Fine ..... E. 300-400

- 4158 **Accumulation.** Carton containing a wide range of items, including some Hunting Permits, stockbook with various including few Officials, Offices in China, some booklets, two binders of stamps with microprinting security features, nice group of Official Seals with some full booklets, mixed condition, some Fine-Very Fine..... E. 300-400
- 4159 ★★ **Graded Lot.** Seventeen Mint N.H. stamps, from No. 591 to 831, plus three Back-of-Book, each with P.S.E. certificate grading XF 90, total SMQ \$489.00 ..(Website PDF) E. 200-300
- 4160 **Balance.** Stock pages of unused stamps, including Nos. 294-299, 551-573, some back-of-book including Revenue checks, some faults, overall Fine-Very Fine..... E. 500-750
- 4161 ★★ **Modern Mint Accumulation.** Many thousands of singles, blocks, plate blocks, booklet panes, and a few sheets, mostly 1940s to early 1990s, but some earlier, heavy in 3c-5c Commemoratives, some Definitives, including Prexies, and at least eight \$5.00 Moore plate blocks, many Air Post plate blocks, duplication heavy on some issues, premium item will be found, nearly all Mint N.H., Fine-Very Fine..... E. 2,000-3,000
- 4162 ★★ **Modern Mint Accumulation.** Hundreds of mint sheets, heavy in 4c Commemoratives, but also other denominations, also part sheets, plate blocks, and scrap, Fine-Very Fine..... E. 300-400
- 4163 ★★ **Modern Collection.** 1950s-1990s, largely a face-value lot with some premium items, such as two recalled Legends of the West sheets, much of the value in 29c-33c panes and booklets, a few uncut press sheets, Fine-Very Fine ..... E. 500-750
- 4164 **Miscellaneous Balance.** Two boxes with a diverse assortment, unused and used from all time periods, Back-of-Book including Revenues, Telegraphs (with booklets), and more, many medium-priced items, mixed condition..... E. 1,000-1,500
- 4164A ★ **Unused Assortment.** Mostly 20th Century, a few early Commemoratives, No. 315 pair (Mint N.H.), some Washington-Franklins, Back-of-Book including Hunting Permit stamps, a few plate blocks, nearly all Mint N.H., mainly Fine-Very Fine .....(Website PDF) E. 750-1,000
- 4165 **Balance.** Small but attractive assortment of items, including No. 1 on piece, used No. 24, 515 Mint N.H. (natural gum skips), 329 plate block, 507 plate block, few Hawaii items from Kahului Railroad, appear Fine-Very Fine, two with certificates .....(Website PDF) E. 300-400
- 4166 **Balance.** Eight items, including 9X1a with blue manuscript and red cancels, used pair of No. 24, No. 73 with original gum, C18, overall appears Fine-Very Fine.....(Website PDF) E. 400-500
- 4167 **Miscellaneous Balance.** Four albums mostly with used stamps, including Nos. C1-C6, E1-E6, few unused including Nos. C13-C15 (no gum), Hunting Permits with RW1 (no gum), some faults, some Fine-Very Fine ..... E. 400-500
- 4168 ★★ **Small Mint N.H. Balance.** Two items or groups of items, first No. 296 Mint N.H. top imprint and plate no. strip of three, Very Fine, also three Mint N.H. sets of National Parks plate blocks (740-749), Very Fine..... 950.00
- 4169 **Extensions Balance.** Four items, including 1a on piece with small thin and oxidation (2022 P.F. certificate), 85 used with blue cancel and diagonal crease (2022 P.F. certificate), No 72 with tiny tear and corner perf crease (2022 P.F. certificate), last is No. 76 with red "Fulton Bank" cancel and 2003 P.F. certificate, all offered individually in our Sale 1268 (lots 52, 133, 138 and 144), Fine-Very Fine appearance..... 2,970.00
- 4170 ★★ **Vignette Shifts.** Nine items, including 573 with vignette shifted downwards, two of No. 703 with vignettes shifted to the left, No. 651 block of four and three singles with vignettes shifted left, right, down and up, 2281 pair with bees shifted to right, also used single of last with bee apparently missing (we see faint trace), Very Fine and attractive group .....(Website PDF) E. 300-400
- 4171 **Encyclopedia of Rare and Famous Stamps, by L.N. Williams.** Two volumes hardbound with dust jackets, including 1. The Stories and 2. The Biographies, Very Fine condition, just a tiny tear in the jacket of Vol. 1 at the top of the spine, a scarce and desirable set, literature dealers charge a pretty sum for these when they can find them ..... E. 150-200

END OF SALE — THANK YOU



# Grading Index to Sale 1278

Bold text means highest grade awarded

Grade	Scott	Lot	Year/Service/Grade
<b>100J</b>	<b>302</b>	<b>3528</b>	<b>2022 PSE 100J OGph</b>
<b>100J</b>	<b>526</b>	<b>3723</b>	<b>2023 PSE 100J NH</b>
100	11A	3110	2022 PSE 100 OGh
100	14	4085	2004 PSE 100 NH
100	347	3570	2023 PSE 100 NH
100	506	3703	2015 PSE 100 NH
100	567	3743	2008 PSE 100 NH
<b>100</b>	<b>572</b>	<b>3750</b>	<b>2013 PSE 100 NH</b>
<b>100</b>	<b>612</b>	<b>3775</b>	<b>2008 PSE 100 NH</b>
<b>100</b>	<b>627</b>	<b>3781</b>	<b>2010 PSE 100 NH</b>
100	666	3795	2019 PSE 100 NH
100	686	3807	2023 PSE 100 NH
100	686	3808	2006 PSE 100 NH
<b>100</b>	<b>828</b>	<b>3815</b>	<b>2022 PSE 100 NH</b>
<b>100</b>	<b>842</b>	<b>3818</b>	<b>2023 PSE 100 NH</b>
100	C13	3835	2013 PSE 100 NH
100	C15	3848	2023 PSE 100 USED
100	C20	3851	2008 PSE 100 NH
98J	9	3099	2007 PSE 98J USED
98J	11A	3113	2008 PSE 98J USED
<b>98J</b>	<b>374</b>	<b>3582</b>	<b>2017 PSE 98J NH</b>
98J	379	3589	2020 PSE 98J NH
98J	416	3619	2008 PSE 98J OGph
98J	501	3696	2012 PF 95 NH
98J	501	3696	2014 PSE 98J NH
98J	512a	3709	2008 PSE 98J NH
98J	570	3747	2013 PSE 98J NH
98J	623	3780	2018 PSE 98J NH
98	11	3111	2012 PF 98 USED
98	11	3112	2007 PSE 98 USED
98	13	3125	2022 PF 98 USED
98	225	3386	2023 PSE 98 NH
98	225	3387	2022 PF 98 NH
98	236	4075	2013 PF 98 NH
<b>98</b>	<b>266</b>	<b>3437</b>	<b>2022 PF 98 NH</b>
<b>98</b>	<b>276</b>	<b>3443</b>	<b>2022 PF 98 USED</b>
98	308	3535	2014 PF 98 NH
95	308	3535	2006 PSE 95 NH
98	309	3536	2016 PF 98 NH
98	309	3536	2012 PSE 98 NH
98	325	3552	2008 PSE 98 NH
98	334	3561	2006 PF 98 NH
98	334	3561	2008 PSE 98 NH
98	336	3562	2021 PF 98 NH
98	341	3567	2011 PF 98 NH
98	341	3567	2010 PSE 95 NH
98	372	3581	2022 PF 98 NH

Grade	Scott	Lot	Year/Service/Grade
98	374	3583	2008 PSE 98 NH
98	396	3597	2004 PSE 98 NH
98	397	3598	2015 PSE 98 NH
98	400A	3603	2008 PSE 98 NH
98	404	3608	2016 PSE 98 NH
98	405	3612	2008 PSE 98 NH
98	419	3626	2005 PSE 98 NH
98	421	3630	2022 PSE 98 USED
98	434	3644	2022 PF 98 NH
98	440	3649	2009 PSE 98 NH
98	472	3672	2007 PSE 98 NH
<b>98</b>	<b>475</b>	<b>3676</b>	<b>2009 PSE 98 NH</b>
98	476	3677	2008 PSE 98 NH
98	476	3678	2018 PSE 98 NH
98	479	3688	2007 PSE 98 NH
98	503	3699	2008 PSE 98 NH
98	504	3700	2014 PSE 98 NH
98	507	3704	2015 PSE 98 NH
98	508	3705	2009 PSE 98 NH
98	510	3707	2011 PSE 98 NH
98	516	3712	2008 PSE 98 NH
98	517	3713	2007 PSE 98 NH
98	518	3715	2008 PSE 98 NH
98	528B	3724	2021 PSE 98 NH
98	541	3728	2022 PF 98 NH
98	555	3734	2008 PSE 98 NH
98	557	3735	2007 PSE 98 NH
98	558	3736	2006 PSE 98 NH
98	559	3737	2007 PSE 98 NH
98	560	3738	2008 PSE 98 NH
98	561	3739	2013 PSE 98 NH
98	561	3740	2023 PSE 98 NH
98	562	3741	2010 PSE 98 NH
98	566	3742	2014 PSE 98 NH
98	569	3745	2013 PSE 98 NH
98	571	3748	2021 PSE 98 NH
98	571	3749	2015 PF 98 NH
98	573	3751	2015 PSE 98 NH
98	582	3753	2007 PSE 98 NH
98	583	3754	2014 PSE 98 NH
98	585	3756	2015 PSE 98 NH
98	588	3759	2008 PSE 98 NH
98	589	3760	2013 PSE 98 NH
98	590	3761	2007 PSE 98 NH
98	591	3762	2022 PF 98 NH
98	599	3765	2008 PSE 98 NH
98	600	3770	2013 PSE 98 NH

Grade	Scott	Lot	Year/Service/Grade
98	601	3771	2006 PSE 98 NH
<b>98</b>	<b>602</b>	<b>3772</b>	<b>2008 PSE 98 NH</b>
<b>98</b>	<b>605</b>	<b>3773</b>	<b>2023 PSE 98 NH</b>
<b>98</b>	<b>606a</b>	<b>3774</b>	<b>2012 PSE 98 NH</b>
98	614-616	3776	2013 PSE 98 NH
98	622	3779	2005 PSE 98 NH
98	634A	3783	2012 PSE 98 NH
98	640	3785	2007 PSE 98 NH
98	642	3786	2007 PSE 98 NH
98	647-648	3787	2008 PSE 98 NH
<b>98</b>	<b>660</b>	<b>3789</b>	<b>2014 PSE 98 NH</b>
98	661	3790	2017 PSE 98 NH
98	662	3791	2014 PSE 98 NH
98	663	3792	2017 PSE 98 NH
98	666	3796	2015 PSE 98 NH
98	667	3797	2009 PSE 98 NH
98	669	3798	2006 PSE 98 NH
98	672	3799	2007 PSE 98 NH
98	673	3800	2008 PSE 98 NH
98	674	3801	2013 PSE 98 NH
98	675	3802	2013 PSE 98 NH
98	676	3803	2013 PSE 98 NH
98	677	3804	2009 PSE 98 NH
98	678	3805	2007 PSE 98 NH
98	679	3806	2010 PSE 98 NH
98	699	3809	2021 PF 98 NH
98	701	3810	2009 PSE 98 NH
<b>98</b>	<b>721</b>	<b>3814</b>	<b>2008 PSE 98 NH</b>
98	C2	3823	2013 PSE 98 NH
98	C4	3825	2010 PSE 98 NH
98	C5	3826	2012 PSE 98 NH
98	C6	3828	2008 PSE 98 NH
98	C11	3830	2009 PSE 98 NH
98	C12	3831	2020 PF 98 NH
98	C12	3831	2018 PSE 98 NH
98	C14	3840	2010 PSE 98 NH
98	C16	3849	2015 PSE 98 NH
98	C21	3852	2016 PSE 98 NH
98	K5	3930	2007 PSE 98 NH
98	K12	3938	2009 PSE 98 NH
98	Q6	3981	2015 PSE 98 NH
95XQ	9	3102	2010 PF 95XQ USED
95XQ	119	3300	2013 PF 95XQ USED
95XQ	C5	3827	2010 PF 95XQ NH
95XQ	RW2	4013	2010 PF 95XQ NH
90J	RW2	4013	2021 PSE 90J NH
95J	7	3082	2020 PSE 95J USED

# Grading Index to Sale 1278

Bold text means highest grade awarded

Grade	Scott	Lot	Year/Service/Grade
95J	9	3101	2023 PSE 95J USED
95J	17	3138	2012 PSE 95J USED
95J	231	3394	2009 PSE 95J NH
95J	231	3395	2011 PSE 95J NH
95J	242	3420	2012 PF 95J OGph
95J	242	3420	2012 PSE 95J OGph
95J	277	3447	2021 PSE 95J USED
95J	304	3531	2014 PF 95J NH
95J	304	3531	2008 PSE 95J NH
95J	376	3585	2007 PSE 95J NH
95J	377	3586	2007 PF 95J NH
95J	416	3618	2007 PSE 95J NH
95J	466	3664	2018 PSE 95J NH
95J	569	3746	2008 PSE 95J NH
95J	E11	3892	2008 PSE 95J NH
95J	Q1	3973	2008 PSE 95J NH
95J	Q2	3974	2007 PSE 95J NH
95J	Q5	3979	2020 PSE 95J NH
95	1a	3030	2020 PF 95 OG
95	2	3058	2013 PSE 95 USED
95	10X1	3028	2023 PF 95 NH
95	10X1	3029	2019 PSE 95 OGph
95	12	3118	2021 PF 95 USED
95	14	3132	2006 PF 95 USED
95	15	3133	2012 PSE 95 USED
95	16	3134	2021 PF 95 USED
95	26	3170	2016 PSE 95 USED
95	35	3185	2021 PF 95 NH
95	36	3187	2009 PSE 95 USED
95	39	3201	2008 PSE 95 NG
95	49	4064	2016 PSE 95 USED
<b>95</b>	<b>67</b>	<b>3209</b>	<b>2021 PF 95 USED</b>
<b>95</b>	<b>67</b>	<b>3209</b>	<b>2023 PSE 95 USED</b>
95	78a	3241	2022 PF 95 USED
90	78a	3421	2022 PSE 90 USED
95	112	3265	2019 PSE 95 USED
95	113	3272	2020 PF 95 USED
95	113	3273	2021 PSE 95 USED
95	114	3274	2006 PF 95 NH
95	114	3275	2056 PF 95 USED
95	114	3275	2008 PSE 95 USED
95	115	3277	2015 PF 95 USED
95	115	3277	2008 PSE 95 USED
95	116	3280	2015 PF 95 USED
95	117	3283	2008 PF 95 USED
95	118	3288	2021 PF 95 USED
95	121	3307	2021 PF 95 USED

Grade	Scott	Lot	Year/Service/Grade
95	121	3308	2019 PF 95 USED
95	122	3312	2009 PSE 95 USED
95	122	3313	2011 PF 95 USED
95	122	3314	2021 PF 95 USED
<b>95</b>	<b>126</b>	<b>3321</b>	<b>2021 PF 95 OG</b>
<b>95</b>	<b>128</b>	<b>3328</b>	<b>2025 PF 95 USED</b>
<b>95</b>	<b>128</b>	<b>3328</b>	<b>2008 PSE 95 USED</b>
<b>95</b>	<b>130</b>	<b>3335</b>	<b>2013 PF 95 USED</b>
<b>95</b>	<b>130</b>	<b>3335</b>	<b>2010 PSE 95 USED</b>
95	135	3342	2020 PF 95 USED
95	223	3383	2012 PF 95 NH
95	223	3383	2010 PSE 95 NH
95	224	3385	2011 PF 95 NH
95	225	3388	2016 PF 95 NH
95	225	3388	2010 PSE 95 NH
95	229	4069	2007 PF 95 NH
95	231	4071	2013 PF 95 NH
95	232	3396	2016 PF 95 NH
95	232	3396	2006 PSE 95 NH
95	233	3397	2010 PF 95 NH
95	233	3397	2016 PSE 95 NH
95	233	3398	2014 PSE 95 NH
95	233	3399	2008 PSE 95 NH
95	234	3400	2016 PF 95 NH
95	234	3400	2006 PSE 95 NH
95	235	3401	2019 PF 95 NH
95	236	3403	2022 PF 95 NH
95	236	3403	2021 PSE 95 NH
95	236	3404	2008 PSE 95 NH
95	237	3405	2008 PSE 95 NH
95	238	4078	2017 PF 95 OGph
95	238	4078	2016 PSE 95 OGph
95	239	3411	2013 PF 95 NH
95	239	3411	2004 PSE 95 NH
95	239	4082	2008 PF 95 OGph
95	244	3425	2023 PSE 95 OGph
95	259	3434	2005 PSE 95 NH
95	279	3449	2016 PF 95 NH
95	279	3449	2005 PSE 95 NH
95	285	3455	2013 PSE 95 NH
95	285	3456	2006 PF 95 NH
95	287	3457	2011 PF 95 NH
95	287	3457	2010 PSE 95 NH
95	288	3458	2007 PSE 95 NH
95	289	3460	2021 PF 95 NH
95	290	3462	2012 PF 95 NH
95	291	3464	2021 PF 95 NH

Grade	Scott	Lot	Year/Service/Grade
95	294	3511	2008 PSE 95 NH
95	295	3512	2008 PSE 95 NH
95	295	3513	2005 PSE 95 NH
95	296	3515	2011 PSE 95 NH
95	296	3516	2005 PSE 95 NH
95	297	3519	2014 PSE 95 NH
95	298	3521	2011 PSE 95 NH
95	302	3526	2021 PF 95 NH
95	302	3526	2016 PSE 95 NH
95	303	3529	2014 PF 95 NH
95	303	3529	2006 PSE 95 NH
95	307	3534	2013 PF 95 NH
95	307	3534	2009 PSE 95 NH
95	310	3537	2011 PF 95 NH
95	310	3537	2010 PSE 95 NH
95	311	3538	2015 PF 95 NH
95	311	3538	2009 PSE 95 NH
95	312	3540	2006 PF 95 NH
95	313	3541	2017 PF 95 NH
95J	313	3541	2009 PSE 95J OGph
95	314H	3545	2005 PF 95 NH
95	315	3547	2021 PSE 95 NH
95	323	3550	2020 PSE 95 NH
95	324	3551	2010 PSE 95 NH
95	326	3553	2009 PSE 95 NH
95	327	3554	2008 PSE 95 NH
95	328	3556	2009 PSE 95 NH
95	329	3557	2009 PSE 95 NH
95	330	3558	2004 PSE 95 NH
95	337	3563	2012 PSE 95 NH
95	339	3564	2011 PSE 95 NH
95	340	3565	2008 PSE 95 NH
95	369	3579	2016 PSE 95 NH
95	377	3587	2020 PSE 95 NH
95	378	3588	2018 PSE 95 NH
95	380	3590	2009 PSE 95 NH
95	382	3592	2020 PSE 95 NH
95	399	3601	2012 PSE 95 NH
95	400	3602	2017 PSE 95 NH
95	400A	3604	2013 PSE 95 NH
95	401	3605	2008 PSE 95 NH
95	402	3606	2009 PSE 95 NH
95	403	3607	2006 PF 95 NH
95	403	3607	2009 PSE 95 NH
95	406	3613	2005 PSE 95 USED
95	407	3615	2007 PSE 95 NH
95	414	3617	2016 PSE 95 NH



# Grading Index to Sale 1278

Bold text means highest grade awarded

Grade	Scott	Lot	Year/Service/Grade
95	417	3623	2015 PSE 95 NH
95	418	3624	2017 PSE 95 NH
95	420	3627	2007 PSE 95 NH
95	421	3628	2008 PSE 95 NH
95	422	3631	2007 PSE 95 NH
95	427	3634	2008 PSE 95 NH
95	428	3635	2008 PSE 95 NH
95	428	3636	2022 PF 95 NH
95	429	3637	2007 PSE 95 NH
95	430	3638	2008 PSE 95 NH
95	431	3639	2021 PF 95 NH
95	432	3640	2007 PSE 95 NH
95	433	3641	2018 PSE 95 NH
95	434	3645	2007 PSE 95 NH
95	437	3646	2009 PSE 95 NH
95	440	3650	2015 PSE 95 NH
95	459	3661	2023 PSE 95 NH
95	464	3662	2015 PSE 95 NH
95	465	3663	2012 PSE 95 NH
95	467	3665	2020 PF 95 NH
95	468	3668	2019 PF 95 NH
95	469	3669	2007 PSE 95 NH
95	470	3670	2011 PF 95 NH
95	470	3670	2011 PSE 95 NH
95	471	3671	2016 PSE 95 NH
95	473	3673	2009 PSE 95 NH
95	474	3675	2009 PSE 95 NH
95	477	3679	2008 PSE 95 NH
95	478	3683	2020 PSE 95 NH
95	479	3689	2021 PF 95 NH
95	480	3690	2008 PSE 95 NH
95	500	3694	2009 PSE 95 NH
95	505	3701	2008 PSE 95 NH
95	514	3710	2007 PSE 95 NH
95	515	3711	2008 PSE 95 NH
95	517	3714	2007 PSE 95 NH
95	524	3721	2010 PSE 95 NH
95	534B	3726	2006 PF 95 NH
95	547	3730	2008 PSE 95 NH
95	547a	3731	2022 PF 95 NH
95	550	3732	2007 PSE 95 NH
95	568	3744	2021 PF 95 NH
95	578	3752	2015 PSE 95 NH
95	584	3755	2007 PSE 95 NH
95	586	3757	2013 PSE 95 NH
95	587	3758	2021 PSE 95 NH
95	591	3763	2019 PSE 95 NH

Grade	Scott	Lot	Year/Service/Grade
95	599A	3766	2015 PSE 95 NH
95	599A	3769	2007 PSE 95 NH
95	634A	3784	2007 PSE 95 NH
95	656	3788	2015 PSE 95 NH
95	664	3793	2008 PSE 95 NH
95	665	3794	2013 PSE 95 NH
95	C13	3836	2013 PSE 95 NH
95	C15	3844	2023 PSE 95 NH
95	C15	3845	2011 PSE 95 NH
95	E4	3872	2006 PSE 95 OGph
95	E5a	3875	2005 PSE 95 NH
95	E7	3885	2011 PF 95 NH
95	E9	3887	2004 PSE 95 NH
95	E12	3893	2007 PSE 95 NH
95	J75	3924	2005 PSE 95 NH
95	JQ5	3994	2007 PSE 95 NH
95	K2	3927	2017 PF 95 NH
95	K3	3928	2007 PSE 95 NH
95	K4	3929	2008 PSE 95 NH
95	K6	3932	2020 PSE 95 NH
95	K7	3933	2008 PSE 95 NH
95	K8	3934	2017 PSE 95 NH
95	K9	3935	2016 PSE 95 NH
95	K10	3936	2016 PF 95 NH
95	K11	3937	2015 PSE 95 NH
95	K15	3939	2010 PSE 95 NH
95	K16	3941	2017 PSE 95 NH
95	K18	3942	2022 PF 95 NH
95	PR17	3971	2021 PF 95 OG
95	Q4	3976	2009 PSE 95 NH
95	Q5	3980	2007 PSE 95 NH
95	Q7	3982	2008 PSE 95 NH
95	Q11	3988	2008 PSE 95 NH
95	Q12	3990	2016 PSE 95 NH
95	Q12	3991	2005 PSE 95 NH
90XQ	149	3355	2022 PF 90XQ NH
90J	120	3304	2008 PSE 90J USED
90J	157	3359	2022 PF 90J OGph
90J	159	3362	2010 PSE 90J USED
90J	454	3659	2007 PSE 90J NH
90J	546	3729	2008 PSE 90J NH
90J	C13	3838	Enc. PSE 90J USED
90J	E4	3873	2016 PF 90J OGph
90J	E5	3874	2008 PSE 90J OGph
90J	E9	3888	2007 PSE 90J NH
90J	E10	3891	2014 PF 90J NH
90J	O93	3956	2010 PSE 90J OGh

Grade	Scott	Lot	Year/Service/Grade
90	1	3032	2012 PSE 90 USED
90	1	3033	2012 PSE 90 USED
90	2	3059	2009 PF 90 USED
90	4	3076	2013 PF 90 NGAI
<b>90</b>	<b>5A</b>	<b>3080</b>	<b>2005 PSE 90 USED</b>
90	8	3093	2019 PF 90 USED
90	8A	3096	2016 PF 90 USED
90	9	3104	2022 PSE 90 USED
90	13	3127	2007 PSE 90 USED
90	17	3140	2021 PSE 90 USED
90	18	3147	2012 PSE 90 USED
90	26	3168	2017 PF 90 NH
90	36	3189	2004 PSE 90 USED
90	37	3193	2011 PSE 90 USED
90	37	3194	2008 PSE 90 USED
90	38	3198	2004 PSE 90 USED
90	38	3199	2007 PSE 90 USED
90	39	3202	2021 PSE 90 NG
90	69	3217	2008 PSE 90 USED
90	71	3227	2015 PF 90 USED
<b>90</b>	<b>85C</b>	<b>3250</b>	<b>2021 PF 90 OGph</b>
90	89	3253	2005 PSE 90 USED
90	94	4057	2008 PF 90 NH
90	97	3257	2008 PSE 90 USED
90	112	3264	2006 PF 90 OG
90	112	3267	2015 PF 90 USED
90	113	3268	2019 PF 90 NH
90	113	3269	2016 PSE 90 OGph
90	118	3290	2014 PF 90 USED
90	118	3290	2005 PSE 90 USED
90	118	3292	2006 PF 90 USED
90	118	3293	2021 PSE 90 USED
90	119	3301	2012 PF 90 USED
90	119	3302	2015 PF 90 USED
90	120	3305	2015 PF 90 USED
90	120	3305	2009 PSE 90 USED
90	120	3306	2021 PF 90 USED
90	123	3318	2016 PF 90 USED
90	124	3319	2020 PF 90 USED
90	124	3319	2007 PSE 90 USED
90	127	3327	2019 PF 90 USED
85	127	3327	2019 PSE 85 USED
90	129	3330	2017 PF 90 USED
90	131	3337	2011 PF 90 USED
90	153	3357	2010 PF 90 USED
90	161	3363	2008 PF 90 NG
90	189	3371	2013 PSE 90 OGph

# Grading Index to Sale 1278

Bold text means highest grade awarded

Grade	Scott	Lot	Year/Service/Grade
90	190	3372	2021 PSE 90 USED
90	218	3380	PF 90 USED
90	222	3382	2008 PF 90 NH
90	226	3389	2018 PF 90 NH
90	226	3389	2017 PSE 90 NH
90	227	3390	2008 PF 90 NH
90	228	3391	2015 PF 90 NH
90	228	3391	2010 PSE 90 NH
90	229	3392	2006 PF 90 NH
90	230	4070	2019 PF 90 NH
90	232	4073	2013 PF 90 NH
90	233	4074	2013 PF 90 NH
90	237	3406	2007 PSE 90 NH
90	238	3407	2014 PF 90 NH
90	241	3417	2018 PF 90 OGph
90	241	3417	2017 PSE 90 OGph
90	243	3423	2010 PF 90 OGph
90	243	3423	2010 PSE 90 OGph
90	244	3426	2010 PF 90 OGph
90	247	3432	2022 PF 90 NH
90	274	3439	2021 PF 90 OGph
90	277	3448	2020 PF 90 USED
90	280a	3450	2008 PF 90 NH
90	280a	3450	2008 PSE 90 NH
90	281	3451	2014 PF 90 NH
90	281	3451	2014 PSE 90 NH
90	282	3452	2014 PF 90 NH
90	282C	3453	2010 PF 90 NH
90	284	3454	2013 PF 90 NH
90	284	3454	2008 PSE 90 NH
90	288	3459	2014 PF 90 NH
90	291	3466	2019 PSE 90 OGph
90	292	3468	2016 PSE 90 NH
90	293	3507	2011 PF 90 NH
90	298	3522	2016 PSE 90 NH
90	299	3524	2008 PSE 90 NH
90	305	3532	2019 PF 90 NH
90	306	3533	2010 PF 90 NH
90	340	3566	2022 PF 90 NH
90	342	3569	2006 PSE 90 NH
90	404	3609	2006 PF 90 NH
90	406c	3614	2022 PF 90 NH
90	418	3625	2022 PF 90 NH
90	433	3642	2022 PF 90 NH
90	478	3684	2011 PSE 90 NH
90	599A	3767	2008 PSE 90 NH
90	C13	3837	2012 PF 90 NH

Grade	Scott	Lot	Year/Service/Grade
90	C13-C15	3832	2007 PSE 90 NH
90	C15	3846	2012 PSE 90 NH
90	E1	3866	2007 PSE 90 OGph
90	E1	3867	2008 PSE 90 OGph
90	E2	3868	2010 PF 90 OGph
90	E3	3869	2006 PSE 90 NH
90	E6	3876	2008 PSE 90 NH
90	E9	3889	2007 PF 90 NH
90	J42	3907	2022 PF 90 NH
90	J43	3908	2008 PF 90 OG
90	J49a	3913	2004 PSE 90 NH
90	J57	3915	2021 PF 90 NH
90	J57	3916	2022 PF 90 NH
90	O9	3946	2018 PF 90 NH
90	Q10	3984	2005 PSE 90 NH
90	Q11	3989	2006 PSE 90 NH
90	RW4	4014	2004 PSE 90 NH
85XQ	7	3084	2012 PF 85XQ USED
85J	595	3764	2020 PSE 85J NH
85J	E6	3877	2012 PSE 85J NH
85	1b	3045	2013 PF 85 USED
85	5	4084	2022 PF 85 OG
85	7	3088	2007 PSE 85 USED
85	8	3094	2022 PSE 85 USED
85	9X1	3022	2022 PF 85 NG
85	12	3119	2008 PSE 85 USED
85	19B	3152	2023 PSE 85 USED
85	24	3163	2018 PSE 85 USED
85	39	3200	2022 PF 85 OG
85	70	3219	2007 PF 85 USED
85	70c	3223	2017 PF 85 USED
85	72	3228	2021 PF 85 NG
85	92	3254	2007 PF 85 USED
85	122	3315	2006 PF 85 USED
85	126	3323	2020 PF 85 USED
85	126	3323	2005 PSE 85 USED
85	127	3326	2022 PF 85 OGph
85	138	3345	2014 PF 85 USED
85	138A	3352	2012 PF 85 USED
85	158	3361	2021 PF 85 NH
85	211	3378	2005 PSE 85 NH
85	220a	3381	2009 PSE 85 NH
85	237	4077	2009 PF 85 OGph
85	238	4079	2005 PF 85 OG
85	239	3412	2008 PF 85 NH
85	242	3422	2006 PF 85 USED
85	251	3433	2011 PSE 85 OGh

Grade	Scott	Lot	Year/Service/Grade
85	260	3435	2004 PSE 85 NH
85	261A	3436	2005 PSE 85 NH
85	271	3438	2021 PF 85 NH
85	385	3594	2009 PSE 85 NH
85	C14	3841	2012 PSE 85 NH
85	E3	3870	2014 PF 85 NH
85	E6	3880	2007 PSE 85 NH
85	E6	3881	2008 PSE 85 NH
85	J34	3905	2008 PSE 85 NH
85	J35	3906	2008 PSE 85 NH
85	J47	3910	2008 PF 85 OGph
85	O103	3959	2014 PF 85 OGph
85	O123	3962	2009 PF 85 NH
80J	E6	3882	2005 PSE 80J NH
80	1	3042	2003 PSE 80 USED
80	1a-A	3055	2006 PSE 80 USED
80	7	3089	2008 PSE 80 USED
80	8A	3097	2010 PF 80 USED
80	12	3122	2008 PSE 80 USED
80	13	3128	2017 PSE 80 USED
80	19	3150	2015 PF 80 NG
80	36	3190	2021 PSE 80 USED
80	38	3197	2018 PSE 80 OGph
80	67a	3212	2021 PF 80 USED
80	72a	3230	2014 PF 80 USED
80	95	3256	2009 PF 80 USED
80	130	3336	2007 PF 80 USED
80	149	3356	2016 PF 80 OG
80	356	3574	2022 PF 80 OG
80	361	3576	2019 PSE 80 OGh
80	439	3648	2011 PSE 80 NH
80	445	3651	2008 PSE 80 NH
80	496s	3693	2022 PF 80 NH
80	E6	3883	2022 PSE 80 NH
80	O107	3961	2012 PF 80 OG
80	Q10	3986	2005 PSE 80 NH





# BIDS

Use this form to submit absentee bids  
or to confirm telephone bids

## Sale 1278

March 21-22, 2023

PADDLE #

# 1

Please provide the following information:

NAME .....

ADDRESS .....

CITY/STATE/ZIP .....

PHONE ..... MOBILE .....

EMAIL .....

# 2

Have you purchased from us in the past 5 years? ☐ Yes (please go to Section 3)  
☐ No (references required below)

STAMP FIRM ..... PHONE .....

STAMP FIRM ..... PHONE .....

Please submit references at least **2 business days** before the sale. Bids from new clients will not be executed if satisfactory references are not received in time to be contacted.

# 3

- Enter the lot number and your corresponding maximum bid in the space below
- Use whole dollar amounts and bid according to the increments (see back of form)
- Bids do not include the **18% Buyer's Premium**, taxes, duty or shipping charges
- Absentee bids will advance at one increment over the next highest competing bid
- "Plus", "Break Tie" or "Buy" bids will not be executed
- Indicate any "Or" bids between lot number/bid entries and bracket your choices
- If you wish to limit the total amount of your bids, follow the instructions below

Lot #	Bid \$	Lot #	Bid \$	Lot #	Bid \$

☐ **Limit Bids:** Check this box if you wish to limit the total hammer price of your bids (excluding 18% Buyer's Premium, taxes, duty and shipping costs). Your bids will be executed until your bidding limit has been reached. The total amount you wish to bid is \$ .....

# 4

By signing this form, you agree to all of the Conditions of Sale printed in the sale catalogue (printed and digital), including but not limited to a) payment in the manner demanded by the Siegel firm, and b) payment of the 18% Buyer's Premium, any sales tax or customs duty, shipping costs, late charges and

other prescribed charges. You agree that your bids will be executed as a courtesy by Siegel, but you waive the right to make any claim against Siegel or its employees arising from these bids or your participation in the sale. You agree to honor all bids as submitted, regardless of any errors or omissions.

SIGNED ..... DATE .....

Mail the signed form to Siegel Bid Department, 21 West 38th St., 7th Floor, New York, NY 10018  
or email to [stamps@siegelauctions.com](mailto:stamps@siegelauctions.com)



# Additional Bids

## Sale 1278

March 21-22, 2023

PADDLE #

Lot #	Bid \$	Lot #	Bid \$	Lot #	Bid \$

## Shipping & Insurance

We will be pleased to arrange for shipping and transit insurance for purchases in this sale, except for lots marked or announced as “floor sale only.” To expedite billing and delivery to hundreds of buyers in each sale, we use standard charges for postage and insurance under our policy. These charges are based on the package weight and mailing requirements, according to the schedule shown here. Our standard charges do not include a fee for our services, and they may be slightly more or less than the actual postage or Fedex fee. We ask all buyers to remit the invoiced amount for shipping and insurance.

Transit insurance is provided in all cases, except when the buyer has furnished us with documentation that insurance is effective under the buyer’s own policy.

There will be no added insurance charge for shipments of less than \$75,000 value. Shipments valued in excess of \$75,000 may require supplemental insurance and/or special courier service, the estimated cost of which will be furnished to the buyer prior to shipment. If the buyer refuses to pay the estimated charges or furnish proof of self-insured coverage, the buyer will be responsible for picking up the lots at our office and any resulting sales tax.

## Bidding Increments

The auctioneer may regulate the bidding at his discretion. However, to assist absentee bidders in establishing their maximum bids, the increments shown here will be used in most cases. We recommend that written bids conform to these increments—bids that do not will be reduced accordingly.

### Standard Shipping Charges

Weight Class	Shipping Method	Charge
Up to 2 lbs.	Fedex Envelope	\$25
Over 2 lbs.	Fedex Box	\$35 - \$50*
Outside US	Fedex	\$50 - \$100**
Bulky Lots	Fedex Ground or Express	By weight
Value under \$500	Priority Mail Env	\$10.00
hammer	Priority Mail Box	\$25 - \$35
* Up to \$75,000 value and up to 5 lbs; additional charge may apply to packages exceeding limits		
** Buyers outside United States are liable for any applicable customs duty and clearance charges. An accurate declaration of contents and value will be made on all packages and import/export documents. <b>Siegel may refuse to ship lots to certain countries with a high risk factor.</b>		

2/2021

Bid	Increment	Bid	Increment
Up to \$200	\$10	\$20,000-30,000	\$1,000
\$200-500	\$25	\$30,000-70,000	\$2,500
\$500-1,000	\$50	\$70,000-140,000	\$5,000
\$1,000-3,000	\$100	\$140,000-500,000	\$10,000
\$3,000-7,000	\$250	\$500,000-\$1m	\$25,000
\$7,000-20,000	\$500	Above \$1m	Discretionary