

UNITED STATES STAMPS



SALE 1290—WEDNESDAY, JUNE 28, AND THURSDAY, JUNE 29, 2023

SIEGEL AUCTION GALLERIES

Sale 1290 — Wednesday and Thursday, June 28-29, 2023

United States Stamps

Featuring

Further Selections from the Porter W. Venn II Collection of U.S. Postal Stationery

The C. Mickler Bentley Collection

The Don Getzin Collection of U.S. Commemoratives

The Ralph Swap Estate

The Thomas Cox, Sr. Collection

Further Selections from the William E. Mooz Collection of U.S. Official Special Printings

The Bill Chrietberg Collection

The "Lifemates" Collection of Federal Hunting Permit Stamps

The Number One All-Time P.S.E. Set Registry

WEDNESDAY, JUNE 28

Session One (lots 1001-1138) at 10:30 a.m.

Essays and Proofs	lots 1001-1042
1847 Issue and Reproductions.....	1043-1065
1851-56 Issue	1066-1095
1857-60 Issue and Reprints	1096-1138

Session Two (lots 1139-1441) at 1:30 p.m.

1861-66 Issue	1139-1167
1867-68 Grilled Issue, 1861 Re-Issues.....	1168-1201
1869 Pictorial Issue and Re-Issues.....	1202-1252
1870-93 Bank Note Issues.....	1253-1277
Columbian Issues	1278-1298
1894-98 Bureau and Trans-Mississippi Issues.....	1299-1338
Pan-American, 1902-08 Issues incl. VAMPS	1339-1369
1908-12 Issues.....	1370-1441

THURSDAY, JUNE 29

Session Three (lots 1442-1565) at 10:30 a.m.

1912-23 Issues	lots 1442-1510
1922-26 and Later Issues	1511-1531
Air Post thru Offices in China.....	1532-1565

Session Four (lots 1566-1898) at 1:30 p.m.

Officials.....	1566-1618
Parcel Post, Postal Stationery	1619-1745
Revenues incl. Group Lots	1746-1757
Hunting Permits incl. the "Lifemates" Collection	1758-1810
Telegraph Stamps	1811-1813
United States Possessions	1814-1839
Group Lots by Issue	1840-1858
Collections and Accumulations	1859-1898

Lots are sold subject to an 18% buyer's premium
and any applicable sales tax or customs duty

Please carefully read the Conditions of Sale before bidding

Lots are available for viewing by appointment only

Robert A. Siegel

AUCTION GALLERIES, INC.

21 WEST 38TH STREET, 7TH FLOOR, NEW YORK, N.Y. 10018

Phone (212) 753-6421 • Email: stamps@siegelauctions.com

Catalogues, internet bidding, resources, archives and the Siegel Encyclopedia at
siegelauctions.com



Robert A. Siegel

AUCTION GALLERIES, INC.

21 WEST 38TH STREET, 7TH FLOOR, NEW YORK, N.Y. 10018

Phone (212) 753-6421 • Email: stamps@siegelauctions.com
siegelauctions.com



Scott R. Trepel
President
strepel
@siegelauctions.com



John P. Zuckerman
Senior Vice President
jzuckerman
@siegelauctions.com



Corey Long
Senior Vice President
clong
@siegelauctions.com

Siegel International
Dallas (214) 754-5991



Charles F. Shreve
Director, Siegel International
charles
@siegelauctions.com



Samantha Aragon
VP, Financial
samantha
@siegelauctions.com



Emily Singleton
VP, Operations
esingleton
@siegelauctions.com



Alice Nemoto
Operations Assistant
anemoto
@siegelauctions.com



Andrew Titley
VP, Siegel International
andrew
@siegelauctions.com



Chris Anderson
International Specialist
chris
@siegelauctions.com

Information for Bidders

Bidding

The following means are available for placing bids:

- 1) **Public Attendance:** Attendance is now permitted for fully vaccinated individuals and for unvaccinated individuals who follow all guidelines to prevent the spread of COVID-19. Live bidding will also be facilitated by mail, email, phone or internet.
- 2) **Live Internet Bidding:** Instructions for participating as a Live Internet Bidder are provided on the page opposite.
- 3) **Phone Bidding:** Bidders can be connected to the sale by phone and bid through a member of staff. Requests for phone bidding are subject to approval (please contact our office at least 24 hours before the sale). A signed Bid Form is required.
- 4) **Absentee Bids:** All bids received in advance of the sale, either by mail, fax, phone, email or internet, are Absentee Bids, which instruct the auctioneer to bid up to a specific amount on one or more lots in the sale. Absentee Bids sent by phone, fax or email should arrive at least one hour prior to the start of the sale session. Bids entered through Live Internet Bidding will be visible to the auctioneer during the sale. Written bids should be entered legibly on the Bid Form in the sale catalogue. Email and internet bids should be carefully typed and double-checked. All new bidders must provide references.

Presale Viewing by Appointment Only

To prevent the spread of COVID-19, presale viewing will be permitted for fully vaccinated individuals or for unvaccinated individuals who agree to follow all protective measures. To make an appointment and receive instructions, please contact us at (212) 753-6421 or by email. We reserve the right to refuse, cancel or postpone a request or appointment.

Expert Certification

Individual items offered without a PF or PSE certificate dated within the past 5 years may be purchased subject to certification of genuineness and our description. **Please refer to the Conditions of Sale and Grading Terms for policies governing certification.**

Shipping and Delivery

Procedures and charges for shipping lots are printed on the back of the Bid Form. **Bidders are responsible for all prescribed shipping charges and any applicable sales tax or customs duties.**

Price Realized

Prices realized are sent with each invoice. Bidders with email will receive a Bid Results report after the sale. Session results are posted immediately to siegelauctions.com

Live and Absentee Internet Bidding at Siegel

ALL INTERNET BIDDING IS NOW HANDLED DIRECTLY FROM THE SIEGEL WEBSITE

**REGISTERED BIDDERS MAY LEAVE BIDS IN ADVANCE OF THE SALE
AND BID LIVE DURING THE AUCTION**

DOWNLOAD THE SIEGEL APP FROM THE APPLE OR GOOGLE PLAY STORES

This step-by-step guide will instruct you how to register and use the bidding interface.

Start by following the simple steps to become a registered internet bidder.

Once you have been approved for bidding, you can leave bids in advance of the sale, listen to the auction and place bids live with the click of a mouse.

Registering with Siegel Auction Galleries

To bid, you must be registered and approved by Siegel.

To decide what you need to do, choose the description below that best fits you.



**I've already registered with Siegel and
have been approved by Siegel for internet bidding**

Internet bidding works by allowing registered bidders to observe and place bids, either before the sale or in real-time during the auction.

Live Internet Bidding will work with any browser on both PC and Mac operating systems, or with our app..

Before bidding by internet for the first time, we recommend observing an auction in progress. This will help you develop a feel for the sale tempo and bidding interface.

I'm a Siegel client, but I'm not registered to bid live

Go to bid.siegelauctions.com and click on **Login** at the top. Then click on the link for **Sign Up Now**. We will match your new signup to your existing account.

Log in and participate in the auction at bid.siegelauctions.com

When you're logged on as an internet bidder, the bidding interface shows a photo and description of the lot, the current bid (and your bidding status), options for placing competitive bids and buttons with bid increments.

- After you click on a bid amount, the auctioneer is immediately notified of your bid.
- Retracting a bid is not acceptable, so please bid carefully.
- You can track prior realizations from the bidding screen.



I want to become a Siegel client and bid in auctions

Go to bid.siegelauctions.com and click on **Login** at the top. Then click on the link for **Sign Up Now**. You will need to register and provide trade and banking references.

"System Down" or "Lost Connection" events do occasionally happen.

If you have any problems with Live Internet Bidding please call 212-753-6421 for immediate assistance.

Conditions of Sale (please read carefully before bidding)

THE PROPERTY IN THIS CATALOGUE WILL BE OFFERED AT PUBLIC AUCTION BY ROBERT A. SIEGEL AUCTION GALLERIES, INC. ("GALLERIES") ON BEHALF OF VARIOUS CONSIGNORS AND ITSELF OR AFFILIATED COMPANIES. BY BIDDING ON ANY LOT, WHETHER DIRECTLY OR THROUGH A THIRD PARTY, IN PERSON, BY TELEPHONE, FACSIMILE, INTERNET OR BY ANY OTHER MEANS, THE BIDDER ACKNOWLEDGES AND AGREES TO ALL OF THE FOLLOWING CONDITIONS OF SALE.

1. The highest bidder acknowledged by the auctioneer shall be the buyer. The term "final bid" means the last bid acknowledged by the auctioneer, which is normally the highest bid offered. **The purchase price payable by the buyer will be the sum of the final bid and a commission of 18% of the final bid ("buyer's premium"), together with any sales tax, use tax or customs duties due on the sale.**

2. The auctioneer has the right to reject any bid, to advance the bidding at his discretion and, in the event of a dispute, to determine the successful bidder, to continue the bidding or to reoffer and resell the lot in dispute. The Galleries' record of the final sale shall be conclusive.

3. All bids are per numbered lot in the catalogue unless otherwise announced by the auctioneer at the time of sale. The right is reserved to group two or more lots, to withdraw any lot or lots from the sale, or to act on behalf of the seller. The Galleries will execute bidding instructions on behalf of clients, but will not be responsible for the failure to execute such bids or for any errors in the execution of such bids.

4. **Lots with numbers followed by the symbol ° are offered subject to a confidential minimum bid ("reserve"), below which the lot will not be sold. The absence of the symbol ° means that the lot is offered without a reserve. If there is no reserve, the auctioneer has sole discretion to establish a minimum opening bid and may refuse an offer of less than half of the published estimate. Any lot that does not reach its reserve or opening bid requested by the auctioneer will be announced as "passed" and excluded from the prices realized lists after the sale. The Galleries may have a direct or indirect ownership interest in any or all lots in the sale resulting from an advance of monies or goods-in-trade or a guarantee of minimum net proceeds made by the Galleries to the seller.**

5. Subject to the exclusions listed in 5(A), the Galleries will accept the return of lots which, subject to the Galleries' sole judgment, have been misidentified or which have obvious faults that were present when the lot was in the Galleries' custody, but not so noted in the lot description. **All disputed lots must be received by the Galleries intact with the original packing material within 5 days of delivery to the buyer but no later than 30 days from the sale date. (5A) EXCLUSIONS: The following lots may not be returned for any reason, or may not be returned for the reasons stated: (i) lots containing 5 or more items; (ii) lots from buyers who registered for the pre-sale exhibition or received lots by postal viewing, thereby having had the opportunity to inspect them before the sale; (iii) any lot described with "faults," "defects" or a specific fault may not be returned because of any secondary fault; (iv) photographed lots may not be returned because of centering, margins, short/nibbed perforations or other factors shown in the photos; (v) the color of the item does not match the color photo in the sale catalogue or website listing; (vi) the description contains inaccurate information about the quantity known or reported; or (vii) a certification service grades a stamp lower than the grade stated in the description or on an accompanying certificate.**

6. Successful bidders, unless they have established credit with the Galleries prior to the sale, must make full payment in cleared funds before the lots will be delivered. Buyers not known to the Galleries must make payment in full within 3 days from the date of sale. **The Galleries retains the right to demand a cash deposit from anyone prior to bidder registration and/or to demand payment at the time the lot is knocked down, for any reason whatsoever.** In the event that any buyer refuses or fails to make payment in cash for any lot at the time it is knocked down to him, the auctioneer reserves the right to reoffer the lot immediately for sale to the highest bidder. **Credit cards (Visa, Mastercard and Discover only) can be accepted as payment, but will be subject to a 3% non-refundable Convenience Fee, which will be added to the total of the entire invoice (including hammer price, buyer's premium, shipping and transit insurance charges and any applicable taxes). The buyer waives the right to dispute all credit card charges.**

7. If the purchase price has not been paid within the time limit specified above, nor lots taken up within 7 days from the date of sale, the lots may be resold by whatever means deemed appropriate by the Galleries, and any loss incurred from resale will be charged to the defaulting buyer, and/or the Galleries may seek any other remedy prescribed by law to enforce payment. **Any account more than 30 days in arrears will be subject to a late payment charge of 1½% per month as long as the account remains in arrears. Any expenses incurred in securing payment from delinquent accounts will be charged to the defaulter.** A fee of \$250.00 will be charged for a check returned for insufficient funds.

8. All lots are sold as genuine. **Any lot accompanied by a certificate issued by The Philatelic Foundation or by Professional Stamp Experts within 5 years of the sale date is sold "as is" and in accordance with the description on the certificate. Such lots may not be returned for any reason, including but not limited to a contrary certificate of opinion or change in grade.** Buyers may request a certificate for a lot containing not more than one item, which does not have a P.F. or P.S.E. certificate (dated as above), provided that the following conditions are met: (i) the purchase price must be paid in full, (ii) if submitted by the buyer, the lot must be submitted to an acceptable expertizing service with a properly executed application form within 21 days of the sale, (iii) a copy of the application form must be given to the Galleries, (iv) the Galleries retains the right to resubmit the item for reconsideration, without time limit or other restrictions, for the purpose of obtaining a satisfactory opinion, (v) lots submitted for certification will be considered cleared 90 days from the date of sale, whether or not a certificate has been issued, unless the Galleries issues written approval of a further extension of return privileges, and (vi) in the event the lot is determined to be misidentified or misdescribed, pursuant to 5 and 5(A) of these Conditions, the Galleries will issue a refund to the buyer for the full purchase price and actual certification fees, but the reimbursement for certificate fees (and related costs) shall not exceed 10% of the hammer price of the lot. **Changes to a grade by the same certification service or a different grade from another certification service are not grounds for returning a lot.**

9. Until paid for in full, all lots remain the property of the Galleries on behalf of the seller.

10. Agents executing bids on behalf of clients may also be held responsible for all purchases made on behalf of clients, unless otherwise arranged prior to the sale.

11. **The buyer assumes all risk for delivery of purchased lots and agrees to pay for prescribed shipping costs. Buyers who receive lots in the U.S. are obligated to pay whatever sales tax or compensating use tax might be due, at any time, and buyers outside the U.S. are responsible for all customs duties.**

12. **The bidder consents that any action or proceeding against it may be commenced and maintained in any court within the State of New York or in the United States District Court for the Southern District of New York, that the courts of the State of New York and United States District Court for the Southern District of New York shall have jurisdiction with respect to the subject matter hereof and the person of the bidder. The bidder agrees not to assert any defense to any action or proceeding initiated by Galleries based upon improper venue or inconvenient forum. The bidder agrees that any action brought by the bidder shall be commenced and maintained only in a Federal Court in the United States District Court for the Southern District of New York or the State Court in the county in which Galleries has its principal place of business in New York. The bidder agrees not to use a public conflict resolution service and not to use any form of social media to publish comments or information about the Galleries and its employees which might harm the Galleries' reputation or business. These Conditions of Sale shall be governed by and construed in accordance with the substantive laws of the State of New York, and shall constitute an agreement that shall be binding on the parties, and their respective heirs, administrators, distributees, successors and assignees.**

Revised 6/2022

Grades, Abbreviations and Values Used in Descriptions

Grades and Centering

Our descriptions contain detailed information and observations about each item's condition. We have also assigned grades to stamps and covers, which reflect our subjective assessment. For stamps, the margin width, centering and gum are described and graded according to generally accepted standards (an approximate correlation to numeric grades is provided at right). Although we believe our grades are accurate, they are not always exactly aligned with third-party grading terms or standards for all issues. **A lot may not be returned because a certification service grades a stamp lower than the grade stated in the description. Information from the P.S.E. Stamp Market Quarterly and P.S.E. Population ReportSM is the most current available, but lots may not be returned due to errors or changes in statistics or data.**

Extremely Fine Gem (90-100): The term "Gem" describes condition that is the finest possible for the issue. This term is equivalent to "Superb" used by grading services.







Extremely Fine (80-90): Exceptionally large/wide margins or near perfect centering.

Very Fine (70-85): Normal-size margins for the issue and well-centered with the design a bit closer to one side. "Very Fine and choice" applies to stamps that have desirable traits such as rich color, sharp impression, freshness or clarity of cancel.

Fine (60-70): Smaller than usual margins or noticeably off center. Pre-1890 issues may have the design touched in places.

Very Good (below 60): Attractive appearance, but margins or perforations cut into the design.

Guide to Gum Condition

Gum Categories:	MINT N.H.	ORIGINAL GUM (O.G.)				NO GUM
	 Mint Never Hinged <i>Free from any disturbance</i>	 Lightly Hinged <i>Faint impression of a removed hinge over a small area</i>	 Hinge Mark or Remnant <i>Prominent hinged spot with part or all of the hinge remaining</i>	 Part o.g. <i>Approximately half or more of the gum intact</i>	 Small part o.g. <i>Approximately less than half of the gum intact</i>	 No gum <i>Only if issued with gum</i>
Catalogue Symbol:	★ ★	★	★	★	★	(★)
PRE-1890 ISSUES	<i>Pre-1890 stamps in these categories trade at a premium over Scott value</i>			Scott Value for “O.G.”		Scott “No Gum” Values thru No. 218
1890-1935 ISSUES	Scott “Never Hinged” Values for Nos. 219-771	Scott Value for “O.G.” (Actual value will be affected by the degree of hinging)		Disturbed Original Gum: Gum showing noticeable effects of humidity, climate or hinging over more than half of the gum. The significance of gum disturbance in valuing a stamp in any of the Original Gum categories depends on the degree of disturbance, the rarity and normal gum condition of the issue and other variables affecting quality. For example, stamps issued in tropical climates are expected to have some		
1935 TO DATE	Scott Value for “Unused”					

Covers

Minor nicks, short edge tears, flap tears and slight reduction at one side are normal conditions for 19th century envelopes. Folded letters should be expected to have at least one file fold. Light cleaning of covers and small mends along the edges are accepted forms of conservation. Unusual covers may have a common stamp with a slight crease or tiny tear. **These flaws exist in virtually all 19th century covers and are not always described. They are not grounds for return.**

Catalogue Values and Estimates

Unless otherwise noted, the currently available *Scott Catalogue* values are quoted in dollars with a decimal point. Other catalogues are often used for foreign countries or specialized areas and are referred to by their common name: *Stanley Gibbons* (SG), *Dietz*, *American Air Mail Catalogue* (AAMC), *Michel*, *Zumstein*, *Facit*, etc. Estimates are indicated with an "E." and reflect our conservative valuation in dollars. Reserves will never exceed the low end of the estimate range; they will sometimes exceed Scott Catalogue value for stamps in Extremely Fine condition.

Because of certain pricing inconsistencies in the *Scott Catalogue*—for example, blocks that have no gum, the absence of premiums for Mint N.H. items, etc.—we cannot guarantee the accuracy of values quoted for multiples, specialized items and collection lots. We generally try to be conservative, but buyers may not return a lot because of a discrepancy in catalogue value due to Scott pricing inconsistencies.

Symbols and Abbreviations (see chart above for gum symbols)

⊞	Block	E	Essay	pmk.	Postmark	No.	Scott Catalogue Number
⊞	Cover	P	Proof	cds	Circular Datestamp	hs	Handstamp
FC	Fancy Cancel	TC	Trial Color Proof	var.	Variety	ms.	Manuscript

R@ siegelauctions.com

CATALOGUES AND PRICES REALIZED

Images and descriptions for all sales going back to 1992, our Rarities sales from 1964 and selected older name sales. PDF catalogs go back to our first sale in 1931.



POWER SEARCH™

Search by Scott number or keyword through all of the sales at our website. The best resource in philately for research.

MY SIEGEL™

Save your Power Searches as want lists. We will automatically notify you when a match is included in an upcoming sale, whether it's as broad as any Columbian issue, or as narrow as a 241 graded 98. The most powerful want list in philately.



LOT TRACKER™

Never miss another lot because you were away from your computer. Log into My Siegel™, then set up notifications to get texts and/or emails 10-30 lots before yours comes up (live bidding is still through Stamp Auction Network).

CENSUS DATA FOR RARITIES

The up-to-date census data for U.S. and select International rarities are a valuable resource for buyers, sellers and researchers. Every recorded example of almost 150 different rare stamps is described and, in most cases, photographed.



GRADED PRICE HISTORY

Graphs show the realizations of each grade over time in our auctions. The data points are easily visible for independent analysis.

We have several other important features of our website, such as the Siegel Encyclopedia, Exhibits, Today in History and a Perpetual Calendar. Go to siegelauctions.com for the most comprehensive website in philately.

SESSION ONE (LOTS 1001-1138)
WEDNESDAY, JUNE 28, 2023, AT 10:30 A.M.

UNITED STATES STAMPS

ESSAYS AND PROOFS



- | | | |
|--------|--|----------|
| 1001 P | 5c Red Brown, Large Die Proof on Green Bond (1P1b). 37 x 47mm with cross-hatching, deep rich color, Very Fine, scarce on colored bond | 1,250.00 |
| 1002 P | 10c Black, Large Die Proof on White Bond (2P1a). 35 x 40mm with cross-hatching, fresh and Very Fine | 800.00 |
| 1003 P | 10c Black, Large Die Proof on Green Bond (2P1b). 32 x 37mm, with cross-hatching, small toned spot at right, Very Fine appearance, scarce and desirable on green bond .. | 1,250.00 |
| 1004 P | 10c Brown, Large Die Trial Color Proof on India (2TC1a). 53 x 67mm showing full die sinkage area and full cross-hatching, bright color, Very Fine and attractive..... | 1,000.00 |
| 1005 P | 10c Deep Blue, Large Die Trial Color Die Proof on Bond (2TC1b). 37 x 45mm, with cross-hatching, rich color, Very Fine and choice | 800.00 |



- 1006 P **5c and 10c Orange Vermilion, Large Die Trial Color Proofs on Glazed Card (1TC1d-2TC1d).** 64 x 76mm and 63 x 74mm respectively, showing faint albino cross-hatching, brilliant color, Very Fine and attractive set.....(Photo Ex) 1,700.00
- 1007 P **5c Blue Green, Hybrid Large Die Trial Color Proof on India (1TC1).** On India paper cut to size and mounted on 54 x 64mm India paper, rich color, Very Fine..... 1,000.00
- 1008 P **5c Red Brown, Hybrid Large Die Proof on India (1P1).** On India paper cut to size and mounted on 48 x 57mm card, rich color, Very Fine 800.00
- 1009 P **5c Red Brown, Large Die Proof on Bluish Laid Paper (1P1d).** Stamp size, large margins, Very Fine 800.00
- 1010 P **5c Black, Trial Color Plate Proof on India (1TC3).** Large margins all around, intense shade, Very Fine and scarce, according to specialists only one sheet was printed in black, the right pane received a "Specimen" overprint as did a block of 50 from the left pane, leaving only 50 available without the overprint 850.00
- 1011 S **5c Black, Trial Color Plate Proof on India, Red Specimen Overprint (1TC3S).** Block of four, full margins to in, upper left corner clipped, few faults including creases and thin spots, still Fine and scarce, Scott value as singles 2,500.00
- 1012 S **5c 1847 Issue, Plate Proofs on India, "Specimen" Ovpt. (1TC3a, 1PS).** Three items, including two in the Orange shade, one of each on card, the Brown with light crease, Very Fine-Extremely Fine group.....(Photo Ex) E. 300-400
- 1013 P **5c Red Brown, 10c Black, Plate Proofs on India (1P3-2P3).** Both with even margins, gorgeous intense shades — the Red Brown is really more of a Brown but is not listed that way, fresh and Very Fine 1,500.00
- 1014 S **5c Red Brown, 10c Black, Plate Proofs on India, "Specimen" Ovpt. (1P3S-2P3S).** Black and red overprints respectively, card mounted, Very Fine-Extremely Fine, the 10c is most likely from the American Bank Note Co. archival sheet reconstruction.. E. 300-400



- 1015 P **5c Red Brown, 10c Black, Reproduction, Small Die Proofs on Wove (3P2-4P2).** Either expertly removed from card backing from a Roosevelt album or never affixed to an album, brilliant colors, Very Fine, only 85 albums were produced 850.00
- 1016 P **5c Red Brown, 10c Black, Reproduction, Plate Proofs on India (3P3-4P3).** Both with full even margins, bright colors, fresh and Very Fine 750.00
- 1017 P **1c-90c 1857-60 Issue, Plate Proofs on India (26P3/47P3).** Set of eight proofs, compiled with a mix of the Reprint proofs (Scott 40P3-47P3) and the **original 1857 proofs** (Scott 24P3-39P3), including 1c (40P3 Reprint), 3c (26P3 original), 5c (42P3 Reprint), 10c (35P3 original, 1980 P.F. certificate), 12c (36BP3 original, 1981 P.F. certificate), 24c (37P3 original, 1981 P.F. certificate), 30c (38P3 original, 2015 P.F. certificate) and 90c (47P3 Reprint), mostly full margins, 3c just in at top, brilliant colors, Very Fine set, the original plate proofs on India are considerably scarcer than the Reprints, each catalogues more than 10-times as much.....**(Photo Ex/Website PDF)** 6,555.00
- 1018 P **1c-90c 1857-60 Reprints, Small Die Proofs on Wove (40P2-47P2).** Each either expertly removed from card backing of a Roosevelt album or never affixed to an album, gorgeous fresh colors, 3c with small thin spot, Very Fine, only approximately 85 albums were produced**(Photo Ex/Website PDF)** 2,800.00
- 1019 P **1c-90c 1861-66 Issue, Small Die Proofs on Wove (63P2/78P2).** Set of eight proofs, representing the complete values issued in 1861, the 3c is the First Design (56P2), expertly removed from card backing of a Roosevelt presentation album without faults, fresh and Very Fine set, only approximately 85 albums were produced, two different pages of the 1861 issue were made, labeled “First 1861” and “Final 1861”, but most of the proofs on the two pages are indistinguishable from each other, the 3c First Design in this set (along with the 12c First Design) is easily distinguishable.....**(Photo Ex/Website PDF)** 2,075.00
- 1020 P **1c-90c 1861 Issue, Plate Proofs on India (63P3/78P3).** Complete set of the ten denominations, 14 proofs total including all three 3c colors (Rose, Lake and Scarlet), also two 1c in very different shades, two 10c in different shades (one is dark like the First Design but both are 68P3), large to full margins, vivid colors, a couple small India paper flaws, fresh and Very Fine-Extremely Fine set.....**(Photo Ex/Website PDF)** E. 750-1,000
- 1021 TC **3c Brownish Red, Trial Color Plate Proof on Wove Paper with Sensitive Ink (65TC).** Original gum, wonderful depth of color, Fine, with 2022 P.F. certificate E. 100-150



1022EX

1022 P **1c-90c 1869 Pictorial, Small Die Proofs on Wove (112P2-122P2).** Complete set including both 15c types, on original gray card backing, rich colors

EXTREMELY FINE. A FRESH AND BEAUTIFUL SET OF 1869 PICTORIAL ISSUE SMALL DIE PROOFS FROM A ROOSEVELT PRESENTATION ALBUM.

Only approximately 85 albums were produced.....
.....(Photo Ex/Website PDF) 4,575.00



1023EX

1024EX

1025EX

1026EX

1027EX

- 1023 P **1c-90c 1869 Pictorial, Plate Proofs on India (112P3-122P3, 129P3).** Complete set of eleven proofs including both 15c types, large margins, brilliant colors, fresh and Extremely Fine set.....
.....(Photo Ex/Website PDF) 1,205.00
- 1024 P **1c-90c 1870-82 Bank Note Issues, Small Die Proofs on Wove (145P2, 157P2-166P2, 183P2, 185P2, 205P2-208P2).** 17 proofs, including complete set of eleven from the 1870-73 issue, also 2c and 5c from 1879 Issue and 1c-6c from 1882 issue, all but No. 208P2 on original card backing from Roosevelt presentation album, Very Fine and desirable group, only approximately 85 albums were produced(Photo Ex/Website PDF) 3,140.00
- 1025 P **1c-90c 1870-90 Bank Note Issues, Plate Proofs on India (145P3-229P3).** Complete sets of each issue through the Small Banknotes, 52 proofs in total mounted on Godden album pages with year headings, gorgeous colors, full to large margins throughout, fresh and Extremely Fine, very choice quality and desirable completion, see our website PDF for a full scan.....
.....(Photo Ex/Website PDF) E. 1,000-1,500
- 1026 P **1c-90c 1890-93 Issue, Plate Proofs on Card (219P4-229P4).** Set of eleven values (2c is the Carmine color), large margins, brilliantly fresh, Very Fine and choice set.....
.....(Photo Ex/Website PDF) 620.00
- 1027 P **1c-\$5.00 Columbian, Plate Proofs on India (230P3-245P3).** Complete set of 16, brilliant colors, each with large margins, very few of the usual India paper flaws normally encountered, just the \$5.00 with a small scuff and one other light crease, still Extremely Fine, the India proofs are far scarcer than card proofs.....(Photo Ex/Website PDF) 3,305.00

- 1028 P **1c-\$5.00 1894 Bureau Issue, Small Die Proofs on Wove (247P2-263P2).** 16 proofs, including complete set of 13 1894 issue proofs on original gray cards, bright colors throughout, very fresh, also includes the same-design Small Banknote Roosevelt proofs Nos. 226P2-228P2, with additional piece of page showing "1890" label, also very fresh

EXTREMELY FINE. A BEAUTIFUL AND SCARCE COMPLETE SET OF THE 1894-95 BUREAU ISSUE SMALL DIE PROOFS FROM A ROOSEVELT PRESENTATION ALBUM, PLUS A PORTION OF THE 1890 ISSUE.

Only approximately 85 albums were produced. Each of the Bureau proofs accompanied by 2018 P.S.E. certificate, mostly graded between Superb 98 and Gem 100 (a couple graded XF-Superb 95). See our website PDF for a complete scan including certificates.....(Photo Ex/Website PDF) 4,210.00



1028EX



- 1029 P **2c Carmine, Alaska-Yukon, Small Die Proof on Wove (370P2).** Brilliant color on pristine paper, Extremely Fine and very scarce, in 1903, 85 Roosevelt presentation albums were prepared and 75 were initially given away, the Alaska-Yukon issue was not released until 1909 and so was not included in the album production, ten albums were initially retained and several years after the first albums were released, some of those ten were updated with stamp issues that came after 1903, we do not know for certain how many were updated, or how many post-1903 proofs were printed and not affixed to albums, suffice it to say that Roosevelt proofs of post-1903 issues are significantly rarer than proofs of the earlier issues, 1,000.00
- 1030 P **1½c Yellow Brown, Large Die Proof on India (553P1).** Die sunk on 154 x 206mm card, typed "Approved: March 7, 1925" and signed by Postmaster General Harry P. New, blue control no. 153881 on back, small and faint stain at the far left edge of the card, still Very Fine, Scott value as an unsigned proof..... 1,000.00
- 1031 P **14c Blue, Large Die Proof on India (565P1).** On 153 x 205mm card with full die sinkage, typed "Approved March 24, 1923. Postmaster General" and signed by Postmaster General Harry S. New, blue control no. 154036 on back, card with just the faintest hint of a toned spot at far left, still Very Fine, Scott value as an unsigned proof..... 1,250.00



- 1032 P **2c Carmine Rose, Burgoyne, Large Die Proof on White Wove (644P1a)**, Die sunk on 202 x 153mm card, signed by **Postmaster General Harry S. New**, with printed "Approved July 11, 1927", also initialed by Robert Regard (3rd Assist. P.G.) and Michael Eidness (Supt. Div. Stamps), blue control no. 71832 on back, brilliant color and marvelously fresh, Extremely Fine, Scott value as an unsigned proof..... 1,000.00
- 1033 E **3c Alaska, Mt. McKinley, Photographic Essays (800-E; Unlisted)**. Three, ranging in size from 76 x 46mm to 109 x 69mm, with varying stages of the design, also includes a photograph the stamp was based on and other collateral material of the issue, Very Fine.....(Photo Ex/Website PDF) E. 200-300
- 1034 P **2c Grand Army of the Republic, Large Die Proof on Wove Paper (985P1a)**. Die sunk on three-hole punched 202 x 151mm card, Bureau handstamp on reverse with blue control no. 981972A, "C" security punch hinged back in place (as normal for proofs of this era), proof with vibrant color, Very Fine, **believed to be the only one in private hands**, ex Brooks (with his name penciled on back) and Livingston, accompanied by four photographic proofs of rejected designs..(Photo Ex/Website PDF) 1,500.00
- 1035 P **1c-\$20.00 Officials, Plate Proofs on India, Card (O1P4-O93P4)**. Complete sets of each mounted on album pages, full to large margins essentially throughout, the State dollar value India proofs are privately perforated, a few of the card proofs with some slight bending from old mounts, overall Very Fine sets, also includes two card proofs with blue "Specimen" ovpt.....(Photo Ex/Website PDF) E. 750-1,000
- 1036 P **1c-\$20.00 Officials, Small Die Proofs on Wove (O15P2-O24P2, O35P2-O45P2, O57P2-O71P2)**. Three **complete pages** from a Roosevelt presentation album, including sets of Interior, Navy and State — the latter is a two-sided page with the cents values on one side and the dollar values on the other, the proofs on the Navy and State pages are fresh, while the cards have either toning and crease (Navy) or minor edge soiling (State), the Interior card has dampstaining which also affects the proofs, overall Very Fine appearing trio, only approximately 85 albums were produced and few sets remain on their complete pages, Scott value as single proofs without premium for the full pages.....(Photo Ex/Website PDF) 3,700.00

- 1037 E **1c on Wove, National Bank Note Co., New York, 1873 Liberty Head Essays (UX1E-Y).** Three typographed essays on yellowish wove, in Blue, Light Blue and Salmon Pink, similar sizes and 38 x 44mm on average, two with slight thinning, still Very Fine and rare, as with other National Bank Note Company forerunner essays, these are attributed to company manager James MacDonough, ex "Georgian"(Photo Ex/Website PDF) 3,750.00

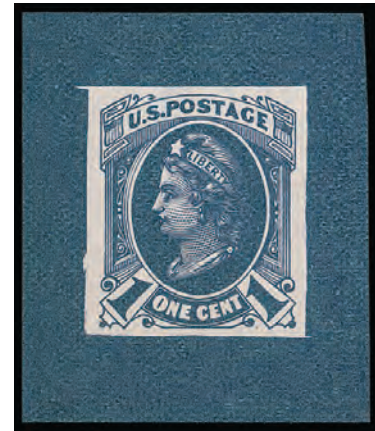

1037EX



1038

- 1038 E **1c Black on White Card, Bureau of Engraving & Printing, 1886 Postal Card Essay (UX9E-Aa).** Engraved die essay in negative cut to shape and mounted on 119 x 60mm card, intense shade creating a striking appearance against the white background
VERY FINE. AN OUSTANDING AND UNIQUE ESSAY.
Ex Brazer and "Georgian". 3,500.00
- 1039 E **Lowenberg Essays Balance.** Single stock page of approximately 20 items, mostly Lowenberg decalcomania or onion skin essays, 2c Bank Check in a variety of colors (Turner No. 42), also couple 3c regular issue essays, mixed condition as always for this very fragile paper, also a page of numeral and lathe-work pieces, as used for banknotes, finally a May 8, 1894 letter and penalty entire from the Post Office Department to Wisconsin Rep. George Brickner, enclosing a full set of the proofs from 1847 forward (the proofs are not included), nice collateral item(Website PDF) E. 200-300
- 1040 **American Bank Note Company Proofs.** Small binder and few loose proofs from American Bank Note Company, includes some Bank Note items from other countries, some proofs for bond issues such as Paramount Pictures, few other interesting, few with manuscript notations such as "cut imprint then ok for work", each stuck down on page, also nice group outside of the binder which are not stuck down, few faults, Fine-Very Fine and fascinating groupNot illustrated E. 300-400
- 1041 ★田 **Plate Blocks Signed by Engravers or Designers.** Album of approximately 200 plate blocks signed by designers and engravers, starting with 1945 Navy Commemorative issue and going thru 1958, each signature identifies their role — designer, picture engraver or letter engraver — the 1947 Edison is signed by five people involved in the design, fresh and Fine-Very Fine group.....Not illustrated E. 1,500-2,000
- 1042 ★ **Specimen Overprints, Balance.** More than 50 stamps on stock pages, range of Specimen types and denominations to 90c, also a set of Postage Dues with Ty. D, condition is quite mixed as usually seen on these, with varying faults and some stamps are cut in, overall Fine appearance.....(Website PDF) E. 750-1,000

1847 ISSUE



1043

1043

5c Dark Brown (1a). Large margins all around with trace of adjoining stamp at top, dark shade, intermediate impression, complemented by **blue numeral "2" in double-line circle** cancel of Philadelphia, beautifully struck at center so that the curve of the "2" outlines Franklin's face

EXTREMELY FINE GEM. A STUNNING EXAMPLE OF THE 5-CENT 1847 ISSUE IN THE DARK BROWN SHADE WITH A BLUE NUMERAL "2" CANCEL WHICH IS PERFECTLY PLACED.

According to an article by Dr. Vernon R. Morris, Jr. in *Chronicle* 200, the "2" handstamp was used in Philadelphia to indicate payment in cash of "to the mails" carrier service for a destination outside the old city limits (pre-1854 consolidation).

Ex "Natalee Grace" and Gorham. With 1998 and 2012 P.F. certificates. E. 1,000-1,500



1044



1045



1046

1044 **5c Dark Brown (1a).** Full to large margins, early impression, deep shade, tied by well-struck **blue "5" in circle** cancel of Philadelphia on small piece, Extremely Fine..... 565.00

1045 **5c Red Brown (1).** Rich color and detailed early impression, full margins all around, tied to small piece by blue handstamp, Extremely Fine 465.00

1046 **5c Red Brown (1).** Large even margins all around, intermediate impression, red grid cancel, Extremely Fine..... 425.00

1047 **5c Red Brown (1).** Rich color, early impression, showing prominent **plate bruise** at right, large even margins, red grid cancel, Extremely Fine, with 1987 P.F. certificate, also accompanied by Wade Saadi certificate describing this as from the second delivery..... 425.00

1048 **5c Brown (1).** Dark color, intermediate impression, large margins to ample at bottom, **blue "Paid" in lozenge** handstamp, Very Fine..... 475.00



1047



1048



- 1049 **5c Red Brown (1).** Large margins to ample, worn-plate impression, clear strike of **small Boston "Paid" grid applied after demonetization**, also pen-cancelled, tiny corner crease, still Very Fine, a scarce demonetized use, the earliest recorded use of this cancel is July 12, 1851 725.00
- 1050 **5c Red Brown (1).** Full margins to touched at right, very worn-plate impression, clear strike of **small Boston "Paid" grid applied after demonetization**, small thin spot, Fine appearance, ex Saadi and Gross, illustrated in *Chronicle* 217 (p. 28), with 1991 P.F. certificate..... 725.00
- 1051 **5c Red Brown (1).** Large margins to full including part of adjoining stamp at bottom, intermediate impression, neat strike of red New York square grid cancel, Very Fine and choice, with 1989 P.F. certificate 425.00
- 1052 **5c Red Brown (1).** Large even margins, worn-plate impression, tied to small piece by red grid cancel, Very Fine and choice, with 1977 and 2017 P.F. certificates 425.00
- 1053 **5c Red Brown (1).** Ample to full margins, intermediate impression, tied by **blue "5" numeral** cancel on small piece which leaves the entire design clearly visible, fresh and Very Fine, a pretty stamp, ex Wagshal, with 1986 P.F. and 2010 P.S.A.G. certificates 525.00
- 1054 **5c Red Brown (1).** Large to ample margins, worn-plate impression, light complete strike of **magenta grid** cancel, Very Fine, with 1994 P.F. certificate..... 700.00
- 1055 **5c Orange Brown (1b).** Large to full margins, rich color from the cleaned plate, town cancel, Very Fine and choice, with 2016 P.F. certificate 750.00
- 1056 **5c Brown Orange (1d).** Vivid color and worn-plate impression, full margins to ample, red grid cancel, Very Fine, with 2008 P.F. certificate 1,000.00
- 1057 **5c Red Brown, 10c Black (1-2).** 5c large margins to just in at upper left, tied by red grid on small piece, 10c margins to in, red grid cancel, small corner crease, purple backstamp, Fine(Photo Ex) 1,325.00



1058

- 1058 **10c Black (2).** Large margins all around, intense shade and impression, neat strike of red St. Louis circular datestamp (described as orange-red on certificate), Extremely Fine, accompanied by cover on which this originated, with 2020 P.S.E. certificate (XF 90; SMQ \$1,300.00) 1,050.00

- 1059 **10c Black (2).** Large to extra-large margins including frameline of adjoining stamp at top, intense shade and sharp detailed impression, red grid cancel, Extremely Fine, with 2020 P.S.E. certificate (XF 90; SMQ \$1,300.00) 900.00



1059



1060

- 1060 **10c Black (2).** Full to large margins, clear strike of black "New York" Ocean Mail circular datestamp, post-demonetization use of the 1847 Issue as this device was used only after June 1851, horizontal crease, Very Fine appearance, very rare, ex Stollnitz, Saadi and Gross, with 1996 P.F. certificate E. 750-1,000

- 1061 **10c Black (2),** Position 91R, with large 3.5mm left sheet margin, other margins also large including sheet margin at bottom right (really could be called a corner-margin position), pen cancel, Extremely Fine Gem, with 1988 and 1991 P.F. certificates, the latter describes cancel as "faded black manuscript," which must have been a response to submission as a "red" manuscript cancel—both the "red" and "faded" adjectives are wrong, because it is simply a manuscript cancel in standard brownish-black writing ink (we guarantee it will receive a simple "manuscript cancel" certificate this time)—ex West, Saadi and Gross..... E. 1,000-1,500



1061

1875 REPRODUCTION OF 1847 ISSUE

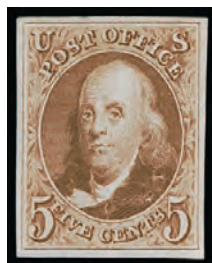

1062



1063



1064



1065

- 1062 ★ **5c Red Brown, Reproduction (3).** Without gum as issued, rich color, full and even margins, Very Fine and choice, with 2000 P.S.E. certificate 1,000.00
- 1063 ★ **5c Red Brown, Reproduction (3).** Without gum as issued, large **top sheet margin**, other sides ample to clear at bottom, tiny thin spot just above design at top and horizontal crease also just above design, Very Fine appearance, with 2018 P.S.A.G. certificate 1,000.00
- 1064 ★ **10c Black, Reproduction (4).** Without gum as issued, large margins to ample, detailed impression, Very Fine, with 1976 and 2019 P.F. certificates 1,250.00
- 1065 ★ **10c Black, Reproduction (4).** Without gum as issued, large margins to ample at top and right, intense shade, Very Fine, with 2014 P.S.E. certificate 1,250.00

1851-56 ISSUE

- 1066 **1c Blue, Ty. Ia (6).** Position 96L4, large bottom margin beautifully showing the complete characteristics of the type, other sides full to just in at top, rich color, cancelled by rim of circular datestamp, completely sound

FRESH AND FINE EXAMPLE OF THE 1851 ONE-CENT TYPE Ia IMPERFORATE.

Stamps printed from Plate 4 were issued in April, May and briefly in June 1857 before perforations were introduced. The relatively small number of imperforate Plate 4 stamps issued during this period explains the rarity and desirability of any of the imperforate stamp types produced from this plate (Ia, Ic, II, III and IIIa). The extremely rare Type Ia, showing the full design at bottom, was furnished only by 18 of the 200 subjects on Plate 4 (the remaining two bottom-row positions were sub-type Ic).

With 1971 A.P.S. and 2014 P.S.E. certificates 9,250.00



1066



1067

- 1067 **1c Blue, Ty. II, Double Transfer (7 var).** Position 65R1E, large margins to just in, radiant color, manuscript and **blue** circular datestamp cancels, Fine, this is the most pronounced of the eight double transfers on Plate 1 Early, the lines of Franklin's shoulder and the lower label are extensively doubled 507.50

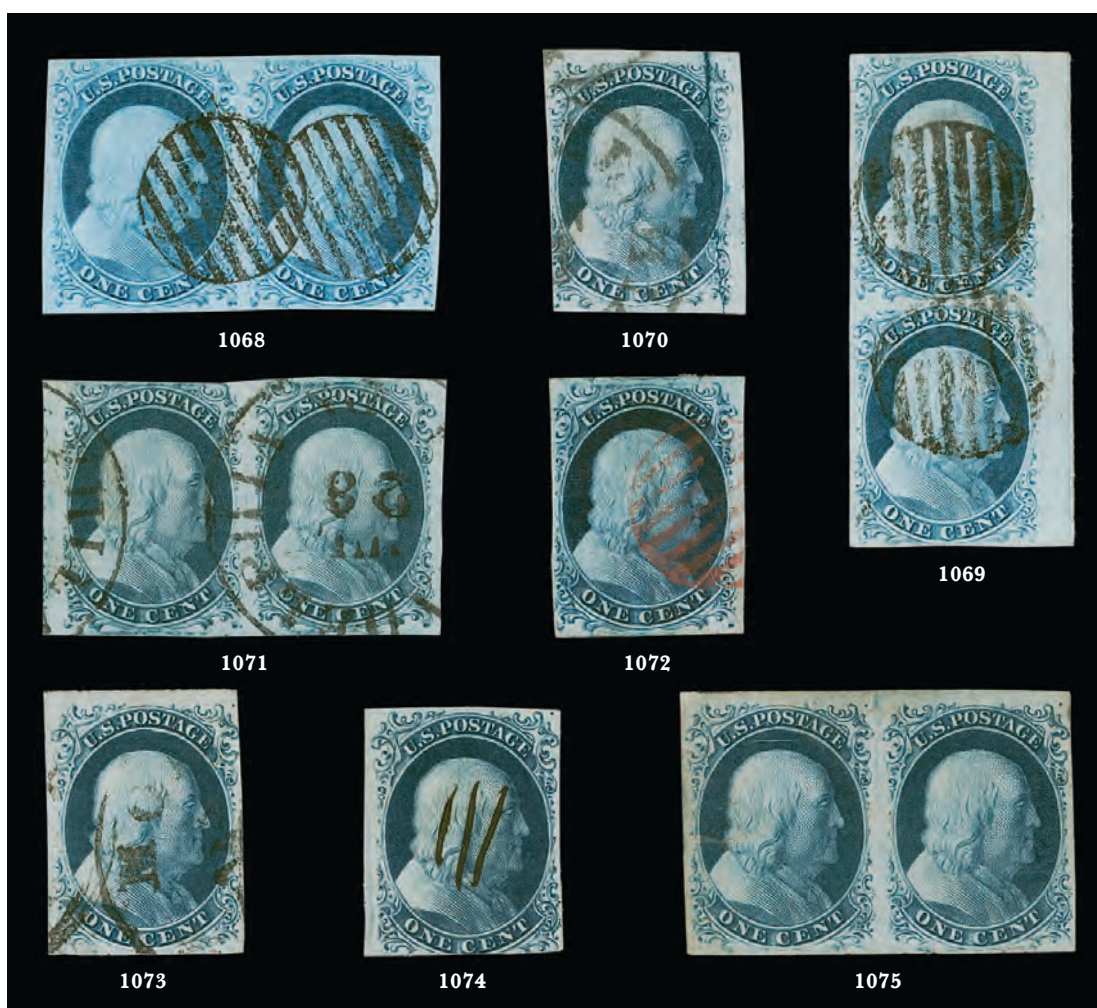

- 1068 **1c Blue, Ty. II (7).** Positions 45-46L1E, large margins to clear, lovely color, neat strikes of grid cancel, Extremely Fine, ex Grunin, with 1983 P.F. certificate 325.00
- 1069 **1c Blue, Ty. II/IIIa (7/8A).** Positions 30/40L1E, bottom stamp Type IIIA, large margins to just touched including **right interpane margin showing full guide line**, radiant color, grid cancels, few creases, Very Fine appearance, unpriced in Scott as a pair, Scott value as singles 950.00
- 1070 **1c Blue, Ty. II, Major Plate Crack (7 var).** Position 2L2, clearly showing the crack at upper right, huge margins to just in at lower left, circular datestamp cancels, Very Fine example of this distinct plate crack, with 1981 P.F. certificate 460.00
- 1071 **1c Blue, Ty. II (7).** Plate 2, horizontal pair, with stitch watermark at top, huge margins to clear including part of several adjoining stamps, bright color, Philadelphia circular datestamps, Extremely Fine, with 2001 P.F. certificate 325.00
- 1072 **1c Blue, Ty. II (7).** Position 86R3, three large margins, just touched at left, deep rich color nicely complemented by **red** grid cancel, Very Fine and choice, ex Ishikawa, with 1980 P.F. certificate... .. 380.00
- 1073 **1c Blue, Ty. II (7).** Position 4R4, with stitch watermark, three large margins, just touched at right, deep rich color, neat circular datestamp cancels, Very Fine, with 2005 P.S.E. certificate (VF 80; unpriced in SMQ from the better Plate 4)..... 900.00
- 1074 **1c Blue, Ty. II (7).** Position 4L4, deep rich color, full margins to in at bottom, neat pen strokes cancel, Fine example from the top row of Plate 4 and therefore showing the full top ornaments, ex Saadi, with 1992 P.F. certificate, Scott value as handstamp cancel..... 900.00
- 1075 (★) **1c Blue, Ty. II (7).** Positions 7-8L4, horizontal pair from the top row of Plate 4, unused (no gum), full to large to full margins all around, deep rich color, few faults including tiny tears at bottom of both and reinforced corner tear/crease at top left, appears Extremely Fine, the top row of Plate 4 produced Type II stamps with the complete design at top, these distinctive positions are highly regarded by specialists and described as “rare” and “beautiful” in Neinken (pp. 269-270), this pair comes from the Ashbrook estate and was plated by him, Scott does not price this without gum (two original-gum singles are priced at \$6,500.00)..... E. 750-1,000

- 1076 **1c Blue, Ty. III (8).** Plate 4, huge margins to barely touched at right, deep rich color, **black Carrier** cancel, Very Fine and choice, with 2006 P.F. certificate 1,750.00



1076



- 1077 **1c Blue, Ty. III (8).** Plate 4, ample to huge margins, rich color, grid cancel, thin spot, Extremely Fine appearance..... 1,500.00
- 1078 **1c Blue, Ty. III (8).** Plate 4, horizontal pair, brilliant color, full margins to touched at bottom, clearly showing the breaks at top and bottom of both stamps, neat circular datestamp cancel, faint corner creases at top left visible only when drying and not mentioned on certificate, Very Fine appearance, ex Chapin, with 1964 P.F. certificate..... 3,250.00
- 1079 **1c Blue, Ty. IV (9). Position 7R1L,** recut once at bottom, large margins to clear, bright color, face-free circular datestamp cancel, Very Fine, a choice stamp from the famous Position 7R on Plate One which in its early state produced the only imperforate Type I, Scott No. 5, with 2005 P.S.E. certificate (VF-XF 85; this better position unpriced in SMQ) 100.00
- 1080 **1c Blue, Ty. IV (9).** Position 11R1L, huge margins all around including part of adjoining stamps at top and bottom and **left sheet margin**, rich color, face-free strike of grid cancel, Extremely Fine, ex Caspary, Grunin and Cipolla 100.00
- 1081 **1c Blue, Ty. IV (9).** Position 9L1L, huge margins all around including part of three adjoining stamps and **top sheet margin**, deep rich color, New York circular datestamp cancels, Extremely Fine Gem, with 2005 P.S.E. certificate (XF 90 Jumbo; SMQ \$400.00)..... 100.00



1082

- 1082 **3c Pinkish, Ty. I (11 var).** Large margins to clear including part of adjoining stamp at top, radiant color which the P.F. confirms as Pinkish but P.S.E. calls Rose Red, light strike of circular datestamp leaves entire design clearly visible, small unprinted area at bottom of oval likely caused by foreign matter adhering to plate, Very Fine and choice, accompanied by copy of Chase color chart showing this stamp as "1856 Pinkish", with 2022 P.S.E. certificate as "Rose Red", with 2023 P.F. certificate as "Pinkish" and Scott value as such
(Photo/Website PDF) 5,750.00

- 1083 **3c Dull Red, 3c Rose, Complete Calendars (11-11A, 26, 65).** Impressive assemblage of **three separate complete calendars**, each containing used stamps mounted on album pages in order by month, one calendar is all 3c 1851 issue (11-11A), one is mostly a combination of 3c 1857 (26) and 3c 1861 (65), plus a few 3c imperfs, last is all 3c 1861 issue (65), clear strikes of circular datestamps showing every date of the year for each, including the rare **Feb. 29 leap year** date for all three, range of shades, usual mixed quality, one Sep. date has fallen out of the second calendar and is missing, Fine appearance, an attractive trio of calendars featuring the first three workhorse 3c classic stamps, it is rare to find one of these — never mind three using different issues(Website PDF) E. 2,000-3,000

- 1084 ★ **5c Red Brown (12).** Unused, current certificate states "traces of gum and small stain at top left removed", this statement is based on the previous certificate this stamp received in 1996 (#302935 - which no longer accompanies), the amount of gum on the stamp is far more than "traces", as it covers well over half the stamp, full margins to just touching at right

FINE APPEARANCE. A RARE UNUSED EXAMPLE OF THE 1856 5-CENT RED BROWN.

With 2019 P.F. certificate. Scott value \$30,000.00 as original gum and \$11,000.00 as no gum E. 2,000-3,000



1084



1085

- 1085 **5c Red Brown (12).** Huge margins including part of adjoining stamp at bottom, rich color, light strike of circular datestamp which is *not* New Orleans, trace of red cancel at upper left, Extremely Fine, with 1977 P.F. certificate 775.00

- 1086 (★) **10c Green, Ty. I (13).** Unused (no gum), deep rich color, large margins to ample at left, small internal paper break to left of Washington's face, small surface scuff and light creases, Very Fine appearance and scarce unused, with 2016 P.F. certificate. 8,500.00



1086



1087

- 1087 **10c Green, Ty. I (13).** Huge margins to full including part of adjoining stamp at right, radiant color and bright paper, light strike of circular datestamp leaves entire design clearly visible, Extremely Fine, with 1967 P.F. certificate 750.00

- 1088 ★ **10c Green, Ty. II (14).** Original gum, h.r., rich color, three full margins and just in at bottom, fresh and Fine, with 1989 P.F. certificate..... 5,000.00



1088



1089

- 1089 **10c Green, Ty. II (14).** Huge margins all around, deep rich color, face-free circular datestamp cancel, Extremely Fine Gem, a superb stamp, with 1988 P.F. certificate..... 145.00



1090

- 1090 (★) **10c Green, Ty. III (15).** Unused (no gum), full to large margins, deep rich color and fresh paper, small faint corner crease at top right, appears Extremely Fine, with 1976 and 2020 P.F. certificates 1,800.00



1091



1092



1093

- 1091 **10c Green, Ty. III (15).** Large to huge margins, fresh color, very light town cancel, Extremely Fine Gem, with 1989 P.F. certificate 145.00
- 1092 **10c Green, Ty. III (15).** Four large margins, fresh color and crisp impression, **New York Ocean Mail** cancel, Extremely Fine, with 2006 P.S.E. certificate (XF 90; SMQ \$300.00) 145.00
- 1093 **10c Green, Ty. IV (16).** Position 74L1, recut at top, large margins all around, neat strike of **New York Ocean Mail** cancel, faint horizontal crease at top, Extremely Fine appearance, with 2021 P.S.A.G. certificate 1,700.00



1094



1095

- 1094 (★) **12c Black (17).** Unused (regummed), ample margins to just in at bottom, tiny thin spot, appears Fine, with 2018 P.F. certificate 2,100.00
- 1095 **12c Black (17).** Positions 9-10L1, horizontal pair, large to full margins, intense shade, New Orleans circular datestamp cancel and trace of red cancel at top, Very Fine and choice 600.00

1857-60 ISSUE

- 1096 ★田 **1c Blue, Ty. II-II/I-I (20-20/18-18).** Positions 11-12/21-22L12, block of four with **selvage at left**, B/C Reliefs, top stamps Type II, bottom stamps Type I, large part original gum, rich color, top left stamp tiny thin speck, top right stamp pulled perf and small thin at upper right, few sensibly rejoined perf separations, Fine appearance and very scarce Plate 12 block combining Types I and II, ex Neinken and Wagshal, with 2011 P.F. certificate, Scott value \$8,750.00 E. 1,000-1,500



1096



1097

- 1097 **1c Blue, Ty. Ia (19).** Position 97L4 with **curl on shoulder**, deep rich color, light handstamp cancel, attractive centering for this tightly spaced issue, minute tear at top, faint corner crease and a few short perfs at left, Very Fine appearing example of this scarce perforated type with curl on shoulder variety, Scott value \$10,500.00..... E. 1,500-2,000



1098

- 1098 ★ **1c Blue, Ty. II (20).** Plate 11, original gum which has an uneven line at right, Fine 1,700.00



1099

- 1099 **1c Blue, Ty. III, Position 99R2 (21).** Rich color, neat strike of circular date stamp, few short perfs at right

FINE CENTERING. A RARE EXAMPLE OF THE PERFORATED ONE-CENT 1857 ISSUE FROM POSITION 99R2.

Plate 2 was made in late 1855, and consists of 198 stamps that are Type II, one position that is Type III (99R2) and one that is Type IIIA (100R2).

Our census, which incorporates the records of noted student Jerome S. Wagshal, The Philatelic Foundation, the Levi records and our own work, is available at <https://siegelauctions.com/census/us/scott/21-99R2>. Only two unused examples are known—the better known is in a block of nine in our 2019 William H. Gross Multiples sale. Thirteen used singles are recorded, as are three on covers and two in strips, for a total of 20 known in any form. Virtually all have faults or are very off-center — only three off-cover singles and one on cover are confirmed as sound and not all have decent centering.

Ex Neinken and Wagshal. With 2013 P.S.A.G. certificate..... 7,250.00



- 1100 **1c Blue, Ty. III (21).** Plate 4, rich color, attractive centering and margins, light circular datestamp cancel, certificate also states lightened pen cancels, Fine, with 1997 P.S.E. certificate..... 1,400.00
- 1101 ★ **1c Blue, Ty. IIIa (22).** Plate 4, part original gum which thinly covers about half the back, dark Plate 4 color, centered to left, Fine, with 2016 P.S.E. certificate, Scott value as original gum 2,200.00
- 1102 ★ **3c Rose, Ty. I (25).** Large part disturbed original gum, bright color, centered to right, vertical crease at upper left, otherwise Fine, with 2018 P.F. certificate 3,000.00
- 1103 **3c Rose, Ty. II (25A).** Position 10R2L, the **Recut Button** position, showing three short crack lines starting from the top of the button and running to the upper right, scissors-separated with mostly intact perfs, Wis. town cancel, tiny perf thin at bottom, appears Fine, a very rare position from a very scarce 3c plate for the perforated issue, Scott values stamps from this plate with perfs touching or cutting in on two sides, accompanied by exhibit page detailing the position's attributes and quoting Dr. Chase's views on it 1,900.00
- 1104 ★★ **3c Dull Red, Ty. III (26).** Mint N.H. with **part imprint and plate no. "(2)4P" right selvage**, well-centered with nicely balanced margins, Very Fine and choice, with copy of 2019 P.S.E. certificate for a pair (VF 80) and with 2022 P.F. certificate as this single (VF-XF 85) E. 300-400
- 1105 ★★ **3c Claret, Ty. III (26).** Mint N.H., choice centering, wonderfully rich color in the Claret shade, Extremely Fine, with 2008 P.S.E. certificate (XF 90; SMQ \$625.00 for the generic Dull Red shade), Scott value as hinged..... 160.00
- 1106 **3c Dull Red, Ty. III (26).** Radiant color, perfectly centered, light strike of circular datestamp cancel, Extremely Fine Gem, ex Gorham, with 2002 P.F. and 2006 P.S.E. certificates (Superb 98; SMQ \$800.00) 10.00
- 1107 **5c Brick Red (27).** Attractive centering with margins clear of projections all around, rich color, cancelled by rim of circular datestamp at right margin, leaving entire design visible, couple slightly nibbed perfs at bottom, appears Very Fine, ex Myerson, with 2020 P.F. certificate 1,450.00
- 1108 **5c Red Brown (28).** Unusually choice centering, lovely color, circular datestamp cancel, perfs scissors-separated at bottom but intact, Extremely Fine, with 1977 P.F. certificate 1,100.00



1109



1110



1111

- 1109 (★) **5c Brown (29).** Unused (no gum), rich color, well-balanced margins, Very Fine, with 1978 P.F. certificate 1,750.00
- 1110 ★ **5c Orange Brown, Ty. II (30).** Original gum, h.r., warm shade, wide margins, light corner crease at top left, Extremely Fine appearance, with clear 1976 P.F. certificate 1,200.00
- 1111 **5c Brown, Ty. II (30A).** With **part imprint** captured in the wide right margin, deep rich color, grid cancel, Very Fine, with 2012 P.F. certificate 300.00



1112



1113



1114

- 1112 **10c Green, Ty. I (31).** Well-centered and wide margins, with design characteristics clearly visible, rich color, face-free corner strike of circular datestamp cancel, Very Fine and choice, a fresh and beautiful stamp, ex Myerson, with 2012 and 2021 P.F. certificates 1,100.00
- 1113 **10c Green, Ty. I (31).** Choice centering and margins for this difficult issue, nicely capturing the type-defining complete design at bottom, deep rich color, town cancel, Extremely Fine, with 2014 P.F. certificate (VF-XF 85) 1,100.00
- 1114 **10c Green, Ty. I (31).** Rich color, clearly showing the type characteristic of complete design at bottom, light strikes of circular datestamp and red cancels, Very Fine 1,100.00

- 1115 ★ **10c Green, Ty. III (33).** Large part original gum, deep rich color, small diagonal crease at top left, rounded corner at top left described on accompanying certificate as "short corner perf", Fine appearance, scarce with original gum, with 2003 P.F. and 2014 P.S.E. certificates 5,750.00



1115



- 1116 **10c Green, Ty. III (33).** Choice centering with wide and balanced margins, rich color, **red grid** cancel, fresh and Extremely Fine, ex Myerson, with 2002 and 2015 P.F. certificates (XF 90 XQ)..... 225.00
- 1117 **10c Green, Ty. IV (34).** Position 55L1, recut at bottom, pretty shade, pen and circular datestamp cancels, diagonal crease, Very Fine appearance, with clear 1981 P.F. certificate..... 2,400.00
- 1118 **10c Green, Ty. V (35).** Wide margins and near perfect centering, rich color, light strikes of **red** circular datestamp cancel, Extremely Fine Gem, a superb stamp, with 2021 P.F. certificate (Superb 98), this is the highest grade awarded by the P.F. and it is shared by no others, the highest P.S.E. grade is also 98 (five examples) 62.50
- 1119 **10c Green, Ty. V (35).** Position 41L2, wide margins including **captured imprint** at left with full letters, clearly showing "Carpenter & Co. Bank Note" portion of the imprint, light strike of **red** town cancel, Extremely Fine, a lovely stamp, with 2014 P.F. certificate 62.50
- 1120 **12c Black, Plate 1 (36).** Intense shade and impression, bold circular datestamp cancel, Very Fine and choice, with 2005 P.S.E. certificate (VF-XF 85; SMQ \$625.00)..... 300.00
- 1121 ★ **24c Gray Lilac (37).** Original gum, rich color, three wide margins, Fine..... 1,450.00
- 1122 (★) **24c Gray (37a).** Unused (no gum), well-centered, Very Fine, with 2019 P.S.E. certificate (VF 80; SMQ \$550.00) 500.00
- 1123 **24c Gray Lilac (37).** Bright shade, excellent centering, grid cancel, Extremely Fine, with 2000 P.F. certificate 400.00
- 1124 ★ **30c Orange (38).** Original gum, intense shade and impression, Very Fine, with 1978 P.F. certificate..... 1,900.00
- 1125 ★ **30c Orange (38).** Large part original gum which covers the majority of the back, single short perf at right, otherwise Fine, with 2009 P.S.E. certificate as "part o.g.", Scott value as original gum 1,900.00
- 1126 **30c Orange (38).** Nicely centered, double-struck "10" in circle cancel, Very Fine, with 2011 P.F. certificate 500.00

- 1127 ★ **90c Blue (39).** Original gum, h.r., deep rich color, wide margins

VERY FINE ORIGINAL-GUM EXAMPLE OF THE 90-CENT 1860 ISSUE.

With 1978 P.F. certificate..... 3,000.00



1127



1128



1129

- 1128 (★) **90c Blue (39).** Unused (regummed), rich color and well-centered, tiny tear at left, appears Extremely Fine 1,400.00

- 1129 (★) **90c Blue (39).** Unused (no gum), deep rich color, three wide margins, perfs just touch frame at bottom, fresh and Fine, with 2014 P.S.E. certificate..... 1,400.00

1875 REPRINT OF 1857-60 ISSUE



1130

- 1130 ★ **1c Bright Blue, Reprint (40).** Horizontal pair, without gum as issued, radiant color, Fine-Very Fine and attractive pair..... 1,250.00

- 1131 No Lot.



1132

- 1132 ★ **3c Scarlet, Reprint (41).** Without gum as issued, brilliant color, attractive centering and margins, small natural inclusion at left and perhaps a trace of tiny toned specks in Washington's neck — only the tiny inclusion is mentioned on accompanying certificate — Fine, only 479 sold, with 2020 P.F. certificate 2,850.00

- 1133 ★ **5c Orange Brown, Reprint (42).** Without gum as issued, Fine, with 1999 A.P.S. certificate 1,200.00



1133



1134

- 1134 ★ **10c Blue Green, Reprint (43).** Without gum as issued, deep rich color, well-centered for this difficult issue, Very Fine, only 516 sold, with 1981 P.F. certificate..... 2,500.00

- 1135 ★ **10c Blue Green, Reprint (43).** Without gum as issued, rich color on bright paper, new certificate sees fit to mention "scissors-separated at sides" — the perfs are fully complete and this is a meaningless comment on a Reprint or Re-Issue when that is the case, Fine, only 516 sold, with 2021 P.F. certificate 2,500.00



1135

- 1136 ★ **12c Greenish Black, Reprint (44).** Without gum as issued, intense shade and impression, bright and fresh

VERY FINE EXAMPLE OF THE 12-CENT 1857 REPRINT.

Only 489 sold. With 1995 and 2022 P.F. certificates. With 2005 P.S.E. certificate (VF 80; SMQ \$3,750.00). Scott values this issue in the grade of Fine. . 2,750.00

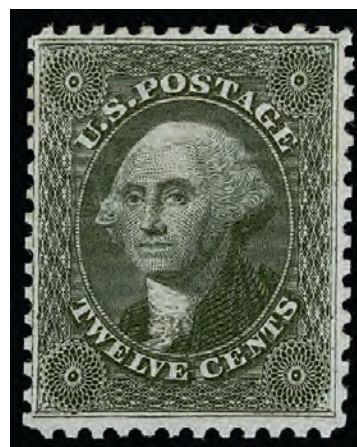

1136



1137

- 1137 ★ **24c Blackish Violet, Reprint (45).** Without gum as issued, strong color, reperfed at sides, otherwise Fine, only 479 sold, with 2019 P.S.E. certificate ... 3,000.00

- 1138 ★ **30c Yellow Orange, Reprint (46).** Without gum as issued, brilliant color

FRESH AND FINE EXAMPLE OF THE 30-CENT 1857 REPRINT.

Only 480 sold. With 1990 P.F certificate 3,000.00



1138

END OF SESSION ONE

Live and Absentee Internet Bidding at Siegel

ALL INTERNET BIDDING IS NOW HANDLED DIRECTLY FROM THE SIEGEL WEBSITE

**REGISTERED BIDDERS MAY LEAVE BIDS IN ADVANCE OF THE SALE
AND BID LIVE DURING THE AUCTION**

DOWNLOAD THE SIEGEL APP FROM THE APPLE OR GOOGLE PLAY STORES

This step-by-step guide will instruct you how to register and use the bidding interface.

Start by following the simple steps to become a registered internet bidder.

Once you have been approved for bidding, you can leave bids in advance of the sale, listen to the auction and place bids live with the click of a mouse.

Registering with Siegel Auction Galleries

To bid, you must be registered and approved by Siegel.

To decide what you need to do, choose the description below that best fits you.



**I've already registered with Siegel and
have been approved by Siegel for internet bidding**

Internet bidding works by allowing registered bidders to observe and place bids, either before the sale or in real-time during the auction.

Live Internet Bidding will work with any browser on both PC and Mac operating systems, or with our app..

Before bidding by internet for the first time, we recommend observing an auction in progress. This will help you develop a feel for the sale tempo and bidding interface.

I'm a Siegel client, but I'm not registered to bid live

Go to bid.siegelauctions.com and click on **Login** at the top. Then click on the link for **Sign Up Now**. We will match your new signup to your existing account.

Log in and participate in the auction at bid.siegelauctions.com

When you're logged on as an internet bidder, the bidding interface shows a photo and description of the lot, the current bid (and your bidding status), options for placing competitive bids and buttons with bid increments.

- After you click on a bid amount, the auctioneer is immediately notified of your bid.
- Retracting a bid is not acceptable, so please bid carefully.
- You can track prior realizations from the bidding screen.



I want to become a Siegel client and bid in auctions

Go to bid.siegelauctions.com and click on **Login** at the top. Then click on the link for **Sign Up Now**. You will need to register and provide trade and banking references.

"System Down" or "Lost Connection" events do occasionally happen.

If you have any problems with Live Internet Bidding please call 212-753-6421 for immediate assistance.

SESSION TWO (LOTS 1139-1441)
WEDNESDAY, JUNE 28, 2023, AT 1:30 P.M.

1861-66 ISSUE

- 1139 ★★ **3c Brown Rose, First Design (56).** Mint N.H., rich color, Very Fine, with 2015 P.F. and 2021 P.S.E. certificates, Scott value as hinged..... 550.00



1139



1140

- 1140 ★ **10c Dark Green, First Design (62B).** Original gum, rich color, reperfed at top and left, diagonal crease at bottom left, otherwise Very Fine, a scarce issue which is difficult to obtain in original-gum condition, with 1958 and 2018 P.F. certificates, the former not noting any faults 8,500.00

- 1141 (★) **10c Dark Green, First Design (62B).** Unused (no gum), intense shade and impression, single short perf at top not mentioned on accompanying certificate, otherwise Fine, a scarce stamp unused, ex Drews, with 1993 P.S.E. certificate..... 3,600.00



1141



1142

- 1142 **10c Dark Green, First Design (62B).** Unmistakable deep color of the First Design, parts of two strikes of "Paid" in grid cancel and small part of red transit datestamp, fresh and Fine, with 1989 P.F. certificate .
..... 1,750.00



1143

1143

1c Blue (63). Deep rich color on crisp paper, wide and balanced margins, light strike of circle of V's cancel, Extremely Fine Gem, ex Merlin, with 2008 P.S.E. certificate (XF-Superb 95; SMQ \$625.00), despite the abundance of used copies of Scott 63, it is very difficult to find in the higher grades either used or unused, only five used examples have graded higher than 95 (highest is 98)..... 45.00

1144

1c Dark Blue (63b). Intense color, P.S.E. certificate states Dark Blue (63b) and P.F. certificate calls it Deep Blue (but still 63b), nicely complemented by **red New York City carrier** circular datestamp, well-balanced margins, Extremely Fine, with 2017 P.S.E. (ungraded) and 2020 P.F. certificates (XF 90)..... 895.00



1144

1145 ★

3c Pink (64). Original gum, beautifully centered with wide and balanced margins, bright shade, light toning on perfs and within design mostly affects back, vertical crease

EXTREMELY FINE APPEARANCE. THE 3-CENT 1861 PINK IS EXTREMELY RARE WITH ORIGINAL GUM.

Most original-gum examples of the 3c 1861 Pink have vertical creasing and slightly brownish gum. However, very few have the centering and bright fresh color of this example.

Ex Fox and "Alan". With 1961 and 2005 P.F. certificates. Scott value \$14,000.00..... E. 1,500-2,000



1145

1146

3c Pink (64). Choice centering with beautifully balanced margins, bright color, neat "Salina N.Y. Jan. 20" circular datestamp cancel

EXTREMELY FINE USED EXAMPLE OF THE 3-CENT 1861 ISSUE IN THE PINK SHADE.

Ex Kirke and Morton. With 2000 P.F. certificate as on cover to Troy N.Y. (cover accompanies). With 2003 and 2005 P.F. certificates as off-cover (XF 90)..... 575.00



1146



- 1147 **3c Pink (64).** Vivid color, well-centered, lightly struck grid cancel, Very Fine, with 2021 P.F. certificate 575.00
- 1148 **3c Rose (65).** Fresh color and attractive centering, beautifully struck **bright red New York City negative five-point star within star** fancy cancel, Extremely Fine strike on a fresh stamp, gorgeous, ex Haas E. 300-400
- 1149 **3c Rose (65).** Deep shade, perfectly struck **green "Paid"** cancel, Extremely Fine strike, with 2021 P.F. certificate E. 200-300
- 1150 **3c Rose (65).** Two with fancy cancels, one a **Pumpkin Head**, other **Skull of Cambridge, Mass.** (Skinner-Eno PH-M32), clear strikes, Very Fine, each with 2019 P.F. certificate E. 200-300
- 1151 ★ **3c Lake (66).** Original gum which is slightly disturbed at top, unmistakable Lake shade, a few clipped perfs at top, still Fine, ex Frelinghuysen, with 2012 and 2022 P.F. certificates not mentioning any gum disturbance 2,000.00
- 1152 ★ **3c Lake (66).** Original gum, unmistakable rich Lake shade, reperfed at bottom, Very Good appearance, with 2016 P.F. certificate 2,000.00
- 1153 TC **3c Lake, Trial Color Plate Proof on Gummed Stamp Paper, Imperforate (66TC6a, formerly 66a).** Original gum, large top right corner margins, intense color, faults including small hole in right stamp, sealed tear in left stamp and creases, otherwise Extremely Fine, with 1991 P.F. certificate .
..... 1,850.00
- 1154 ★ **5c Buff (67).** Large part original gum which covers most of the back, h.r., bright Buff color, a short perf at top left and at bottom right, small corner crease at top left, certificate also mentions light soiling which is not evident to us
FINE APPEARANCE. A SCARCE EXAMPLE OF THE 1861 5-CENT BUFF WITH LARGE PART ORIGINAL GUM.
With 2017 P.F. certificate. Scott value \$30,000.00 with original gum. E. 2,000-3,000



1154



1155

1155

5c Brown Yellow (67a). Choice centering, bright shade beautifully contrasted by **red New York circular datestamp** cancel.

EXTREMELY FINE. A GORGEOUS USED EXAMPLE OF THE 1861 5-CENT BROWN YELLOW, CANCELLED IN RED.

Ex Myerson. With 2018 P.F. certificate (XF 90).....
..... 1,160.00

1156

5c Buff (67). Pretty shade, neat strike of grid cancel, light corner crease at top left, Very Fine appearance, with 1981 P.F. certificate as Brown Yellow (67a).....
..... 750.00



1156



1157

1157 ★

10c Green (68). Original gum, rich color, unusually choice centering

EXTREMELY FINE ORIGINAL-GUM EXAMPLE OF THE 10-CENT 1861 ISSUE.

As a point of reference, the highest grade awarded to an original gum example by P.S.E. is two at 98 (we have never offered them) followed by two at 85. With 1977 P.F. certificate 950.00

1158 ★

24c Brown Lilac (70a). Disturbed original gum, some slightly toned perfs and probably reperfed at bottom, otherwise Fine 3,250.00



1158

- 1159 **24c Steel Blue (70b).** Choice centering and margins, intense color and impression nicely contrasted by **red grid** cancel, Extremely Fine, a lovely stamp, ex Myerson, with 2004 and 2021 P.F. certificates..... 865.00



1159



1160

- 1160 ★ **24c Violet, Thin Paper (70c).** Slightly disturbed original gum, choice centering, toning
EXTREMELY FINE APPEARING AND RARE ORIGINAL-GUM EXAMPLE OF THE 1861 24-CENT VIOLET.
With 2001 P.F. certificate. Scott value \$35,000.00.....
..... E. 2,000-3,000



1161



1162



1163

- 1161 ★ **30c Orange (71).** Original gum, unpunched perf at left, diagonal crease at top right, otherwise Very Fine, with 1983 P.F. certificate 2,600.00
- 1162 (★) **30c Orange (71).** Unused (no gum), bright color, certificate notes "lightly soiled" which is evident in some spots, otherwise Extremely Fine, with 2022 P.F. certificate (VF-XF 85)...
..... 900.00
- 1163 (★) **3c Scarlet (74).** Unused (no gum), radiant color, small repair at right, Very Fine appearance, ex Curtis and Lesnik, with 1986 P.F. certificate, Scott value as with gum... 7,000.00



1164

- 1164 ★ **15c Black (77).** Original gum, intense shade, three balanced margins with perfs touching at bottom
 VERY FINE FOR THIS. A SCARCE SOUND ORIGINAL-GUM EXAMPLE OF THE 1866 15-CENT LINCOLN.
 With 2017 P.F. certificate 5,000.00

- 1165 ★ **24c Lilac (78).** With right selvage, original gum, bright color, few small toned spots mostly on back not noted on certificate, otherwise Fine, with 2020 P.S.E. certificate 2,750.00



1165



1166

- 1166 **24c Lilac (78).** Large part original gum, attractive centering and margins, small extraneous red ink spots at the back of Washington's head, appears Very Fine, with 2019 P.S.E. certificate 2,750.00

- 1167 (★) **24c Lilac (78).** Unused (no gum), rich color, fresh and Fine, with 1980 P.F. certificate 950.00



1167

1867-68 GRILLED ISSUE

- 1168 ★ **3c Rose, C. Grill (83).** Large part original gum, h.r., clear grill, bright color, Fine, scarce with original gum, with 2017 P.F. certificate 5,500.00



1168



1169

- 1169 **3c Rose, C. Grill (83).** Radiant color, clearly-defined grill, circular datestamp and rosette cancels

VERY FINE AND CHOICE USED EXAMPLE OF THE 3-CENT C GRILL.

With 1991 and 2006 P.F. certificates. ... 1,100.00

- 1170 ★ **2c Black, D. Grill (84).** Original gum, h.r., clear grill, intense shade, centered to right

VERY GOOD. A RARE SOUND, ORIGINAL-GUM EXAMPLE OF THE 1868 2-CENT D GRILL.

The 2c D Grill is very difficult to find in sound original-gum condition. It is essentially non-existent in centered and sound condition, so collectors who demand stamps without faults must compromise on centering.

With 2019 P.F. certificate. Scott value \$16,000.00 E. 1,500-2,000



1170



1171

- 1171 ★ **2c Black, D. Grill (84).** Original gum which is slightly disturbed at top, intense shade, perfs in at bottom and right, Very Good, a scarce stamp with original gum, with 1988 P.F. certificate, Scott value \$16,000.00..... E. 750-1,000



1172

- 1172 ★ **2c Black, Z. Grill (85B).** Original gum, h.r., clear grill, intense shade and impression, few perf flaws at top

VERY GOOD APPEARANCE. A SCARCE ORIGINAL-GUM EXAMPLE OF THE 1867 2-CENT Z GRILL.

This is one of the most difficult grilled issues to obtain with decent centering. For example, the P.S.E. Population Report lists only five OG stamps, graded 10 (two), 20, 30 and 50.

With 2019 P.F. certificate. Scott value \$17,500.00.....
..... E. 1,500-2,000

- 1173 (★) **2c Black, Z. Grill (85B).** Unused (no gum), intense shade, decently balanced margins on three sides, slightly in at left, small repaired hole at right and tiny thin spots, otherwise Fine, a scarce stamp in unused condition, with 2013 P.S.E. certificate
..... 6,750.00



1173



1174

- 1174 ★ **12c Black, Z. Grill (85E).** Original gum, clear grill, intense shade and impression, light creases and small tear at right not noted on certificate

FINE APPEARANCE. A SCARCE ORIGINAL-GUM EXAMPLE OF THE 12-CENT Z GRILL.

We have offered only approximately a dozen examples with original gum in the past fifteen years.

With 1978 P.F. certificate. Scott value \$25,000.00.....
..... E. 2,000-3,000

- 1175 ★ **12c Black, Z. Grill (85E).** Original gum, intense shade, reperfed at left and single pulled perf at upper right

FINE APPEARANCE. THE 1868 12-CENT Z GRILL IS VERY DIFFICULT TO FIND IN UNUSED ORIGINAL-GUM CONDITION.

With 1994 P.F. certificate. Scott value \$25,000.00.....
..... E. 2,000-3,000



1175

- 1176 **2c Black, E. Grill (87).** Detailed impression nicely complemented by **blue** circular datestamp and rosette cancels, well-proportioned margins, Extremely Fine, with 2005 P.S.E. certificate (XF 90; SMQ \$700.00)..... 210.00



1176



1177

- 1177 ★ **3c Rose, E. Grill (88).** Original gum, lightly hinged, beautiful deep Rose shade characteristic of early regular-issue 3c grilled stamps, strong grill impression, choice centering on fresh paper with long full perfs all around

EXTREMELY FINE. A WONDERFUL COPY OF THE 1868 3-CENT E GRILL. AN ELUSIVE STAMP IN THIS CHOICE SOUND ORIGINAL-GUM CONDITION.

Ex Field. With 1983, 2002 and 2013 P.F. certificates (VF-XF 85). This stamp has always brought more than its grade would indicate — it realized \$2,200 hammer in 2003, \$2,800 hammer in 2015 and \$1,800 hammer in 2022..... 1,050.00

- 1178 ★ **3c Rose, E. Grill (88).** Original gum, deep rich color, attractive centering and margins, Very Fine, with 1994 P.F. certificate..... 1,050.00



1178



1179

- 1179 (★) **10c Green, E. Grill (89).** Either small part disturbed original gum or poorly regummed, straight edge at left, rich color, Very Fine and would benefit from soaking, Scott value without gum..... 2,000.00



1180

- 1180 **10c Green, E. Grill (89).** Rich color, wide and balanced margins, large grid cancel, fresh and Extremely Fine, with 1995 P.F. and 2005 P.S.E. certificates (VF-XF 85; SMQ \$575.00) 350.00

- 1181 ★ **12c Black, E. Grill (90).** Original gum, strong grill, deep shade and sharp impression, very fresh

VERY FINE ORIGINAL-GUM EXAMPLE OF THE 1868 12-CENT E GRILL.

Ex Hoffman and Przybyl. With 1991 P.S.E. and 1990 and 2022 P.F. certificates. 4,750.00

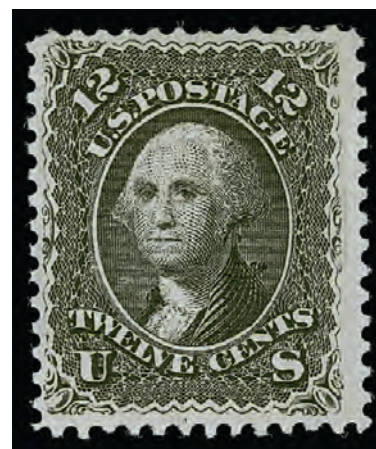

1181



1182

- 1182 ★ **12c Black, E. Grill (90).** Disturbed original gum, nibbed perf at right, appears about Fine..... 4,750.00

- 1183 **12c Black, E. Grill (90).** Intense shade on bright paper, well-balanced margins, circle of V's cancel, Extremely Fine, with 1987 P.F. and 2000 P.S.E. certificates..... 400.00



1183



- 1184 ★ **1c Blue, F. Grill (92).** Original gum, clearly-defined grill, bright color, fresh and Fine .. 2,800.00
- 1185 ★ **2c Black, F. Grill (93).** Original gum, clearly-defined grill, crisp impression, fresh and Very Fine, with 1980 P.F. and 2019 P.S.E. certificates (OGph, VF 80; SMQ \$525.00) 450.00
- 1186 **3c Red, F. Grill (94).** Bright shade, clear grill, target cancel, beautiful centering with Jumbo margins, Extremely Fine Gem, with 1995 P.F. and 2002 P.S.E. certificates (XF-Superb 95 Jumbo; SMQ \$750.00), only three grade higher (two at 98, one at 98J) and two others share this grade ... 12.50
- 1187 **3c Red, F. Grill (94).** Outstanding centering with balanced margins, bright shade nicely complemented by perfect strike of **blue Mummer's Fez fancy cancel** of Philadelphia, Extremely Fine stamp and strike of this rare fancy cancel, with 2021 P.F. certificate (XF 90)..... E. 300-400
- 1188 ★ **5c Brown, F. Grill (95).** Original gum, clearly-defined grill, bright shade, faint scoring line on gum at lower right not noted on certificate, Fine, small blue backstamp, with 1984 P.F. certificate 3,250.00
- 1189 (★) **5c Brown, F. Grill (95).** Unused (no gum), rich color, choice centering, fresh and Very Fine, with 2005 P.S.E. certificate (VF 80; SMQ \$1,350.00)..... 1,100.00

- 1190 ★ **10c Green, F. Grill (96 var).** Original gum, lightly hinged, deep rich color and sharp proof-like impression on crisp paper, well-centered and strong grill
- VERY FINE ORIGINAL-GUM EXAMPLE OF THE 1868 10-CENT F GRILL.
- Ex "Silver Lake" and Hansen. With 1995 and 2004 P.F. certificates (the former as Yellow Green). With 2017 P.S.E. certificate (OGph, VF-XF 85; SMQ \$2,300.00). We feel this is undergraded..... 2,500.00



1190



1191

1191 **10c Yellow Green, F. Grill (96).** Deep rich color, choice centering with wide margins, bold cork cancel

EXTREMELY FINE GEM. A GORGEOUS USED EXAMPLE OF THE 1868 10-CENT F GRILL, GRADED XF-SUPERB 95 BY P.S.E. — ONLY ONE GRADES HIGHER.

With 1986, 2003 P.F. and 2014 P.S.E. certificates (XF-Superb 95; SMQ \$2,600.00). Only one grades higher (at 95J) and three others share this grade..... 250.00

1192 **12c Black, F. Grill (97).** Unusually choice centering with wide margins, crisp impression, target cancels, Extremely Fine Gem, with 2015 P.S.E. certificate (XF-Superb 95; SMQ \$2,300.00), only five grade higher 250.00



1192



1193

1193 **12c Black, F. Grill, Very Thin Paper (97 var).** Intense shade and impression nicely complemented by **red** circle of wedges cancel, Extremely Fine and attractive example of this paper variety, with 1987 P.F. and 2005 P.S.E. certificates (XF 90; SMQ \$750.00 as normal with no premium for the paper variety)..... 425.00

1194 ★★ **15c Black, F. Grill (98).** Mint N.H., clear grill, intense shade and impression, two horizontal creases, small toned spot at top of Lincoln's head is hardly noticeable

VERY FINE APPEARANCE. A RARE MINT NEVER-HINGED EXAMPLE OF THE 15-CENT F GRILL. AN EXTREMELY DIFFICULT ISSUE TO OBTAIN IN MINT NEVER-HINGED CONDITION.

Most blocks of the grilled issues with sound and centered stamps have been broken to feed collector demand for singles. Despite this fact, we have encountered only two other Mint N.H. singles of the 15c F Grill since keeping computerized records almost 30 years ago. One is ex Odeneal (Sale 941, lot 1054). The other is the bottom right stamp in the block which originally contained the stamp offered here.

With copy of 2016 P.S.E. certificate for block. With 2022 P.F. certificate. Scott value as hinged..... 4,250.00



1194

- 1195° **15c Black, F. Grill, Very Thin Paper (98 var).**
Near perfect centering with wide margins, unobtrusive cancel

EXTREMELY FINE GEM. A SUPERB USED EXAMPLE OF THE 1868 15-CENT F GRILL ON VERY THIN PAPER.

Ex Bowman. With 1997, 2000 P.F. and 2009 P.S.E. certificates (XF-Superb 95; unpriced in SMQ as thin paper variety, SMQ \$3,250.00 as normal paper)..... 475.00



1195



1196

- 1196 (★) **30c Orange, F. Grill (100).** Unused (no gum), radiant color, clear grill

FRESH AND FINE. A SCARCE UNUSED EXAMPLE OF THE 1868 30-CENT F GRILL.

With 2003 P.S.E. certificate. 4,500.00

- 1197 **90c Blue, F. Grill (101).** Strong color, cork cancel, Fine, with 1986 P.F. certificate.. 2,500.00



1197

1875 RE-ISSUE OF 1861-66 ISSUE



1198



1199



1200



1201

- 1198 ★ **1c Blue, Re-Issue (102).** Original gum, rich color on bright paper, well-proportioned margins, Very Fine and choice, with 2001 P.F. certificate..... 750.00
- 1199 (★) **1c Blue, Re-Issue (102).** Unused (no gum), radiant color and paper, Very Fine, with 2017 P.F. certificate (VF 80) 350.00
- 1200 (★) **1c Blue, Re-Issue (102).** Unused (no gum), detailed impression, small corner crease at bottom right, Very Fine appearance, with 1980 P.F. certificate 350.00
- 1201 (★) **2c Black, Re-Issue (103).** Unused (no gum), choice centering and margins, thinned at center, appears Very Fine, with 1984 and 2020 P.F. certificates..... 1,600.00

1869 PICTORIAL ISSUE



1202



1203



1204



1205

- 1202 ★★ **3c Ultramarine (114). Mint N.H.,** attractive margins and choice centering, fresh and rich color, Extremely Fine, with 2007 P.S.E. certificate (VF-XF 85; SMQ \$1,100.00 as Mint N.H.), Scott value as hinged 225.00
- 1203 **3c Ultramarine (114).** Cancelled by clear strike of **Skull & Crossbones** fancy cancel, Very Fine strike, with 1995 P.F. certificate E. 400-500
- 1204 **10c Yellow (116).** Well-centered, perfectly struck **blue** target cancel, Extremely Fine strike, ex Hessel and Dr. Morris, with 1987 P.F. certificate..... 145.00
- 1205 **10c Yellow (116).** Well-centered, bright color, bold **dark red** circle of wedges cancel, Extremely Fine strike and Very Fine stamp, ex Ishikawa and Dr. Morris, with 1993 P.F. certificate..... 150.00



- 1206 ★ **12c Green (117).** Part original gum, h.r., rich color, short perf at upper left, appears Fine, with 2021 P.S.E. certificate 1,850.00
- 1207 ★ **12c Green (117).** Slightly disturbed original gum, rich color, reperfed at left, Very Fine appearance..... 1,850.00
- 1208 **12c Green (117).** Precise centering, deep rich color, cork cancel struck at bottom leaving the *Adriatic* vignette unobscured, Extremely Fine Gem, ex Myerson, with 2005 P.S.E. certificate (XF-Superb 95; SMQ \$950.00)..... 130.00
- 1209 **12c Green (117).** Exceptionally bold strike of **red leaf** cancel, essentially covers the entire stamp, Very Fine and striking..... 280.00
- 1210 **12c Green (117).** Choice centering and margins, bold strike of **New York Foreign Mail** cancel, small corner crease at top left, appears Extremely Fine, scarce cancel on this issue, with 1991 P.F. certificate 130.00
- 1211 **12c Green (117).** Bold strike of **New York Foreign Mail** cancel, Fine, scarce cancel on this issue, with 2000 P.F. certificate..... 130.00
- 1212 **12c Green (117).** Rich color, clear strike of **“F H”** cancel of **Fort Howard Wis.**, Very Fine and extremely rare, only two or three are known and we have offered only an example on the 1c 1869 Pictorial since keeping computerized records 130.00
- 1213 **12c Green (117).** Rich color, bold strike of **“Hiogo, Japan”** double-circle handstamp, toning on back is slightly visible at left on front, still appears Very Fine, a very rare cancel on the 12c..... 1,080.00
- 1214 **12c Green (117).** Bold strike of **“30”** in circle cancel of San Francisco, sealed tear at upper right, Extremely Fine strike for unpaid double-rate letter by French Convention 255.00
- 1215 **12c Green (117).** Well-centered, small faults, perfect strike of small **five-point star** fancy cancel, Extremely Fine strike 130.00



1216

- 1216 (★) **15c Brown & Blue, Ty. I (118).** Unused (no gum), bright colors, vignette shifted noticeably downwards

VERY FINE UNUSED EXAMPLE OF THE 15-CENT TYPE I 1869 PICTORIAL ISSUE.

With 2020 P.S.A.G. certificate (VF 80).. 3,250.00



- 1217 ★ **15c Brown & Blue, Ty. I (118).** Original gum, h.r., crisp impression, reperfed, Fine appearance, with 1974 P.F. certificate not noting reperfining 9,000.00
- 1218 **15c Brown & Blue, Ty. I (118).** Rich colors, rosette cancel, Very Fine, with 1985 P.F. certificate..... 850.00
- 1219 **15c Brown & Blue, Ty. I (118).** Bright colors, cork cancel, Very Fine, with 1982 P.F. certificate..... 850.00
- 1220 (★) **15c Brown & Blue, Ty. II (119).** Unused (no gum), rich colors, Very Fine, with 2021 P.S.A.G. certificate 925.00
- 1221 (★) **15c Brown & Blue, Ty. II (119).** Unused (no gum), bright colors, possibly reperfed at left, Very Fine appearance, with 2018 P.F. certificate not noting reperfining..... 925.00
- 1222 (★) **24c Green & Violet (120).** Unused (regummed), bright color, reperfed at right, otherwise Very Fine, with 2023 P.F. certificate..... 3,000.00
- 1223 **24c Green & Violet (120).** Bright colors nicely complemented by **red leaf** cancel, Very Fine and attractive, with 1981 and 2011 P.F. certificates..... 1,150.00
- 1224 **24c Green & Violet (120).** Choice centering, rich color, segmented cork cancel, Extremely Fine, with 1991 A.P.S. certificate..... 650.00

- 1225 **24c Green & Violet, Center Inverted (120b).** Bright colors complemented by **blue cork** cancel, extensively repaired with large part of paper and design added at bottom

A PRESENTABLE EXAMPLE OF THE 24-CENT 1869 PICTORIAL ISSUE INVERT CANCELLED IN BLUE.

Our census of 24c 1869 Inverts, available at <https://siegelauctions.com/census/us/scott/120b>, contains four unused, 83 used singles, one used pair, one on cover and the unique block of four, for a total of 94 copies of the perforated 24c Invert.

Census No. 120b-CAN-20. Ex Hall. P.F. certificate no. 12169 no longer accompanies (states "genuine, extensively repaired at top"). With 2015 P.S.E. certificate which states "genuine used, with a blue cancel, faulty, repaired and reperfected at top" 37,500.00



1225



- 1226 **30c Ultramarine & Carmine (121).** Rich colors, gorgeous centering with wide and balanced margins, cork cancel, fresh and Extremely Fine 450.00
- 1227 **30c Blue & Carmine (121).** Rich colors, well-centered, bold strike of **Japanese "X" cancel**, Very Fine and scarce cancel on the 30c 1869 Pictorial issue, ex Jon Rose, with 2007 P.F. certificate 1,250.00
- 1228 **30c Ultramarine & Carmine (121).** Deep rich colors, bold strike of **five-point hollow star** fancy cancel, small tear at bottom, Extremely Fine strike, ex Lehman, Haas and Klein, with 2005 P.F. certificate 450.00
- 1229 **30c Blue & Carmine (121).** Bright colors, unusual **dotted grid** cancel, Very Fine and choice, ex Lehman, Haas, Klein and Griswold, with 1975 P.F. certificate 450.00
- 1230 **30c Blue & Carmine (121).** Cancelled by **French Anchor in Diamond of Dots**, small thin spot, Very Fine appearance and scarce cancel on the 30c, ex Hessel and Stollnitz 950.00
- 1231 **30c Ultramarine & Carmine (121).** Clear and bold strike of **letter "A" inside circular grid** fancy cancel of New York City (Skinner-Eno LS-A27), short perf at top, Extremely Fine strike... 450.00
- 1232 **90c Carmine & Black (122).** Bright colors and paper, unusually wide margins on three sides, Very Fine, with 1978 P.F. certificate 1,900.00
- 1233 **90c Carmine & Black (122).** Rich colors, cork cancel, Fine 1,900.00

1875 RE-ISSUE OF 1869 PICTORIAL ISSUE



- 1234 (★) **1c Buff, Re-Issue (123).** Unused (no gum), deep rich color, unusually choice centering, Extremely Fine Gem, with 2021 P.S.A.G. certificate (XF-Superb 95)..... 220.00
- 1235 (★) **3c Blue, Re-Issue (125).** Unused (no gum), rich color, slightly rounded corner at bottom right, some light soiling at top and bottom, otherwise Fine example of this scarce stamp, red backstamp, with 2019 P.F. certificate..... 2,500.00
- 1236 (★) **6c Blue, Re-Issue (126).** Unused (no gum), bright color, Fine, with 2022 P.F. certificate (F 70) 900.00
- 1237 **6c Blue, Re-Issue (126).** Bright color, oval cancel, single slightly nibbed perf at top right not mentioned on accompanying certificate, Fine appearance, with clear 2021 P.F. certificate 3,000.00
- 1238 **10c Yellow, Re-Issue (127).** Bold oval grid cancel, couple nibbed perfs at top left, appears Fine, with clear 1981 P.F. certificate 1,800.00
- 1239 ★ **12c Green, Re-Issue (128).** Original gum, deep rich color, single pulled perf at bottom right, otherwise Very Fine, with 2019 P.F. certificate..... 2,000.00
- 1240 ★ **12c Green, Re-Issue (128).** Part original gum which covers about half the back, deep rich color and sharp proof-like impression, wide margins, Very Fine, with 1977 and 2001 P.F. certificates, Scott value as original gum..... 2,000.00
- 1241 (★) **12c Green, Re-Issue (128).** Unused (no gum), deep rich color on bright paper, fresh and Very Fine, with 1985 P.F. and 2021 P.S.E. certificates (NG, F 70; SMQ \$550.00)..... 1,000.00
- 1242 ★ **15c Brown & Blue, Re-Issue (129).** Original gum, rich colors on bright paper, Very Fine, with 1998 P.F. certificate..... 1,300.00
- 1243 ★ **15c Brown & Blue, Re-Issue (129).** Large part original gum, h.r., well-centered but accompanying certificate states “partly reperfed”, otherwise Very Fine, with 1979 P.F. certificate 1,300.00



- 1244 ★ **24c Green & Violet, Re-Issue (130).** Original gum, detailed impressions, fresh and Fine, with 1983 P.F. and 2019 P.S.E. certificates 2,000.00
- 1245 (★) **24c Green & Violet, Re-Issue (130).** Unused (no gum), fresh colors and wide margins, Very Fine, with 1983 P.F. certificate 1,000.00
- 1246 (★) **24c Green & Violet, Re-Issue (130).** Unused (no gum), rich colors, wide margins on three sides, reperfed at right (not noted on certificates), appears Very Fine, with clear 1984 and 2020 P.F. certificates 1,000.00
- 1247 ★ **30c Ultramarine & Carmine, Re-Issue (131).** Original gum, h.r., intense colors on bright paper, Very Fine, with 1975 and 2019 P.F. certificates 2,250.00
- 1248 ★ **30c Ultramarine & Carmine, Re-Issue (131).** Original gum which is called "slightly disturbed" on accompanying certificate (perhaps a bit harsh), bright colors, Very Fine, with 1995 P.F. certificate 2,250.00
- 1249 (★) **90c Carmine & Black, Re-Issue (132).** Unused (regummed), brilliant colors, nibbed perf at lower right not mentioned on certificate, still Very Fine, with 2023 P.F. certificate 1,750.00
- 1250 (★) **90c Carmine & Black, Re-Issue (132).** Unused (no gum), rich colors, fresh and Fine, with 2020 P.F. certificate 1,750.00
- 1251 ★ **1c Buff, 1880 Re-Issue (133).** Original gum, lightly hinged, rich color and bright paper, fresh and Very Fine, with 1984 P.F. certificate 350.00
- 1252 ★ **1c Brown Orange, 1881 Re-Issue (133a).** Without gum as issued, rich color, wide and balanced margins, fresh and Extremely Fine, a surprisingly difficult issue to find with such choice centering, ex Whitman, with 2001, 2009 and 2016 P.F. certificates (XF 90), with 2015 P.S.E. certificate (XF 90; SMQ \$625.00), only two stamps grade higher (at 95 and 95J) 400.00

1870-93 ISSUES



1253



1254

1253 ★ **6c Carmine, H. Grill (137).** Sweated original gum, noticeable grill, rich color, reperfed at right, still Fine and scarce, with 1987 P.F. certificate..... 5,000.00

1254 **90c Carmine, H. Grill (144).** Rich color, clear grill, cork cancel, sealed tear at left not noted on certificate, Fine appearance, with 1979 P.F. certificate 2,250.00

1255 ★ **7c Vermilion (149).** Original gum, glowing color and sharp proof-like impression, outstanding centering with wide and balanced margins

EXTREMELY FINE ORIGINAL-GUM EXAMPLE OF THE 7-CENT 1870 NATIONAL BANK NOTE UNGRILLED ISSUE.

With 2002 and 2021 P.F. certificates. 900.00



1255



1256

1256 ★ **15c Bright Orange (152).** Original gum, h.r., vibrant color, small hinge thin at top, Very Fine appearance, with 2019 P.S.A.G. certificate..... 3,500.00

1257 ★ **24c Purple (153).** Original gum, choice margins and centering, bright color

VERY FINE AND CHOICE ORIGINAL-GUM EXAMPLE OF THE 1870 24-CENT UNGRILLED NATIONAL BANK NOTE ISSUE.

With 1987 and 2021 P.F. certificates..... 1,700.00



1257



- 1258 ★ **30c Black (154).** Original gum, intense shade and impression, Fine, scarce with original gum, with 2004 P.F. certificate..... 7,000.00
- 1259 ★ **10c Brown (161).** Original gum, rich color, tiny corner crease at bottom right, Fine appearance, with 1985 P.F. certificate..... 800.00
- 1260 ★ **12c Blackish Violet (162).** Original gum, exceptionally deep shade, well-centered, Very Fine and choice, with 2001 and 2021 P.F. certificates..... 2,200.00
- 1261 ★ **30c Gray Black (165).** Original gum, h.r., intense shade and impression, fresh and Fine, with 2016 P.F. certificate..... 4,000.00
- 1262 ★ **90c Rose Carmine (166).** Original gum, radiant color, Fine, with 2017 P.F. certificate.... 2,100.00
- 1263 ★ **2c Vermilion (178).** Original gum, lightly hinged, nice margins and attractively centered, beautiful strong color, Very Fine, 1991 P.F. certificate no longer accompanies 325.00
- 1264 ★ **3c Green (184).** Unused (regummed), Jumbo margins and precise centering, Extremely Fine Gem, with 2023 P.S.E. certificate (RG, Superb 98 Jumbo; unpriced in SMQ), this is the highest unused grade awarded (shared by one original gum example) 35.00
- 1265 (★) **10c Brown, Without Secret Mark (187).** Unused (no gum), deep rich color, wide and balanced margins, Extremely Fine, with 1982 and 2021 P.F. certificates (XF 90) 1,000.00

- 1266 ★ **10c Brown, With Secret Mark (188).** Original gum, detailed impression, wide margins, Very Fine and choice, with 1977 P.F. certificate..... 1,800.00



1266



- 1267 ★ **10c Brown, With Secret Mark (188)**. Original gum, deep rich color, fresh and Very Fine, with 2001 P.F. certificate 1,800.00
- 1268 ★★ **15c Red Orange (189)**. Mint N.H., vibrant color, Very Fine, with 2011 (as block) and 2022 P.F. certificates (F-VF 75) 600.00
- 1269 ★ **30c Full Black (190)**. Original gum, intense shade and impression, Very Fine, with 1977 P.F. certificate 850.00
- 1270 ★ **90c Carmine (191)**. Slightly disturbed original gum, bright color, faint diagonal crease at right, Very Fine appearance, with 2005 P.F. certificate 2,100.00
- 1271 ★ **5c Indigo (216)**. Original gum, lightly hinged, with top selvage, choice centering with Jumbo margins, Extremely Fine, with 2016 P.S.E. certificate (OGph, XF 90 Jumbo; SMQ \$625.00) 220.00
- 1272 ★ **90c Purple (218)**. Original gum, rich color, fresh and Very Fine, with 1977 P.F. certificate 800.00
- 1273 ★ **2c Carmine, Cap on Both "2"'s (220c)**. Original gum, lightly hinged, intense shade, Very Fine and choice, with 1988 P.F. certificate 650.00



1274

- 1274 ★★ **30c Black (228)**. Mint N.H., intense shade and impression, choice centering with Jumbo margins, fresh and Extremely Fine, with 1999 P.F. and 2016 P.S.E. certificates (VF-XF 85 Jumbo; SMQ \$1,950.00) 900.00



1275



1276



1277

- 1275 ★★ **90c Orange (229)**. Mint N.H., vibrant color, fresh and Very Fine, with 1991 and 2018 P.F. certificates 1,600.00
- 1276 **90c Orange (229)**. Outstanding centering and margins, vibrant color, oval registry cancel, Extremely Fine Gem, with 2015 P.S.E. certificate (XF-Superb 95; SMQ \$850.00). 140.00
- 1277 田 **90c Orange (229)**. Horizontal block of six, vivid color and well-centered, bold strikes of New York oval registry cancel, Very Fine and attractive, Scott value as block of four and singles 1,055.00

COLUMBIAN ISSUE



1278



1280



1281

- 1278 (★) **1c-\$5.00 Columbian (230-245)**. Complete unused set, artfully mounted in a large frame with engraved scenes of Columbus and allegorical figures surrounding, two 50c 1892 Columbian silver commemorative coins included in the mounting, colors on some stamps are a bit faded and no doubt some small flaws would be found if disassembled, still Very Fine appearing and a striking display piece, Scott value for just the 50c-\$5.00 stamps (assuming no gum) approximately \$4,000.00 E. 1,500-2,000
- 1279 ★ **1c-10c Columbians (230-237)**. Unused, mix of Mint N.H. and hinged, each graded including Nos. 230 Mint N.H. P.F. VF 80, 231 Mint N.H. P.F. VF 80, 232 lightly hinged P.F. XF-Superb 95, 233 lightly hinged P.F. VF 80, 234 lightly hinged P.S.E. XF-Superb 95, 235a lightly hinged P.F. VF 80, 236 Mint N.H. P.F. VF 80, 237 lightly hinged P.F. VF 80, a fresh and Very Fine-Extremely Fine short set, total SMQ if all were P.S.E. graded \$845.00.....(Website PDF) E. 400-500
- 1280 ★★ **6c Red Violet, Columbian (235a)**. Mint N.H., deep rich color and proof-like impression, gorgeous centering, Extremely Fine Gem example of this sub-shade, with 2007 P.S.E. certificate (XF-Superb 95; SMQ \$1,050.00), this is the highest grade awarded and only six others share it 175.00
- 1281 ★★ **15c Dark Green, Columbian (238)**. Mint N.H., deep rich color, choice centering and margins, Extremely Fine, with 2007 and 2013 P.F. certificates (VF-XF 85) 600.00

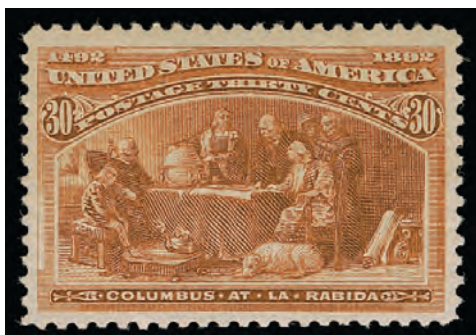

1282



1283

- 1282 ★ **30c Orange Brown, Columbian (239).** Original gum, bright color, Very Fine, with 2015 P.F. certificate (VF 80) 225.00
- 1283 ★ **50c Slate Blue, Columbian (240).** Original gum, lightly hinged, intense shade and impression, choice centering, Extremely Fine, with 2015 P.S.E. certificate (OGph, XF 90; SMQ \$850.00) 450.00
- 1284 ★ **50c Slate Blue, Columbian (240).** Original gum, lightly hinged, intense shade, fresh and Very Fine, with 2003 P.F. certificate .. 450.00



1284



1285



1286

- 1285 ★ **\$1.00 Salmon, Columbian (241).** Original gum, bright color, well-centered, Very Fine and choice, with 1999 and 2016 P.F. certificates (VF-XF 85) 1,000.00
- 1286 ★ **\$1.00 Salmon, Columbian (241).** Original gum, brilliant color, attractive centering and margins, Very Fine, with 1996 P.F. certificate 1,000.00



1287

- 1287 ★ **\$2.00 Brown Red, Columbian (242).** Original gum, lightly hinged, excellent centering with wide margins, deep rich color, Extremely Fine, with 2013 P.S.E. certificate (OGph, XF 90; SMQ \$1,750.00) 1,100.00

- 1288 ★ **\$3.00 Yellow Green, Columbian (243).**
Original gum, lightly hinged, deep rich color on bright paper, choice centering with wide and balanced margins

EXTREMELY FINE ORIGINAL-GUM EXAMPLE OF THE \$3.00 COLUMBIAN.

With 2016 P.S.E. certificate (OGph, XF 90; SMQ \$2,500.00)..... 1,500.00



1288



1289

- 1289 ★★ **\$3.00 Yellow Green, Columbian (243).**
Mint N.H., detailed impression, fresh and Fine, with 2007 P.S.E. certificate.....
..... 4,750.00

- 1290 ★ **\$3.00 Olive Green, Columbian (243a).**
Disturbed original gum, rich color, essentially perfect centering

EXTREMELY FINE EXAMPLE OF THE \$3.00 COLUMBIAN ISSUE IN THE OLIVE GREEN SHADE.

With 1976 P.F. and 2009 P.S.E. certificates (DOG, XF-Superb 95; SMQ \$4,800.00 as original gum)..... 1,400.00



1290



1291

- 1291 ★ **\$3.00 Olive Green, Columbian (243a).**
Original gum, single hinge mark at top, deep rich color, Very Fine, with 1998 P.F. certificate 1,400.00

1292



1292

\$3.00 Olive Green, Columbian (243a). Choice centering with well-proportioned margins, rich color, long and full perforations, trace of **magenta** cancel at top and at right

EXTREMELY FINE GEM. A SUPERB USED EXAMPLE OF THE \$3.00 OLIVE GREEN COLUMBIAN ISSUE WITH A MAGENTA CANCEL.

The dollar-value Columbians are rarely found with centering that would qualify for a high numerical grade, but in used condition they are further handicapped by heavy registry cancels, which almost invariably knock points off the final grade. The \$3.00 offered here is extraordinary not only for its precise centering and wide margins, but for the light magenta cancel.

With 2008 P.F. and 2011 P.S.E. certificates (XF-Superb 95; SMQ \$4,850.00). Only three examples of the \$3.00 Olive Green Columbian grade higher (at 98) — none with a colored cancel. 750.00

1293 ★ **\$4.00 Crimson Lake, Columbian (244).** Original gum, lightly hinged, deep rich color and detailed impression, unusually choice centering

EXTREMELY FINE ORIGINAL-GUM EXAMPLE OF THE \$4.00 COLUMBIAN ISSUE.

Owner's backstamp. With 2008 P.S.E. certificate (OGph, XF 90; SMQ \$4,150.00) 2,100.00



1293



1294

1294 ★ **\$4.00 Crimson Lake, Columbian (244).** Original gum, lightly hinged, choice centering and brilliant color

EXTREMELY FINE ORIGINAL-GUM EXAMPLE OF THE \$4.00 COLUMBIAN ISSUE.

With 2008 P.S.E. certificate (OGph, XF 90; SMQ \$4,150.00) 2,100.00



1295



1296

1295 ★ **\$4.00 Crimson Lake, Columbian (244).** Original gum, lightly hinged, bright color, well-balanced margins, tiny natural inclusion speck at far left not mentioned on accompanying certificates, fresh and Very Fine, with 2004 and 2016 P.F. certificates (VF 80) .. 2,100.00

1296 ★ **\$4.00 Rose Carmine, Columbian (244a).** Slightly disturbed original gum, brilliant color, Fine 2,000.00

- 1297 ★ **\$5.00 Black, Columbian (245).** Original gum, h.r., wide margins and choice centering, detailed impression

EXTREMELY FINE ORIGINAL-GUM EXAMPLE OF THE \$5.00 COLUMBIAN ISSUE.

With 2016 P.S.E. certificate (OGh, VF-XF 85; SMQ \$3,250.00)..... 2,400.00



1297



1298

- 1298 ★ **\$5.00 Black, Columbian (245).** Original gum, intense shade and impression, single unpunched perf at bottom right, Very Fine 2,400.00

1894-98 BUREAU ISSUE



1299



1300

- 1299 ★ **50c Orange (260).** Original gum, lightly hinged, vibrant color, Very Fine, with 2019 P.S.A.G. certificate (VF 80) 475.00

- 1300 ★田 **\$1.00 Black, Ty. I, II (261-261A).** Block of four, left stamps Type I, right stamps Type II, original gum, top pair lightly hinged, bottom left Ty. I Mint N.H., bottom right Ty. II not hinged but small mark on gum, bright shade and crisp impression

FINE AND SCARCE BLOCK OF FOUR OF THE \$1.00 1894 UNWATERMARKED BUREAU ISSUE SHOWING A COMBINATION OF TYPES I AND II.

The \$1.00 1894-95 Issue was printed in a sheet of 200 comprised of two panes of 100. The left pane and left half of the right pane were Type I, while the right half of the right pane was Type II. Combination pairs and strips, which exist only between the fifth and sixth columns, are rare and desirable. According to Bartels and Brookman, only 8,762 of the Type II were issued in total, and of these only a small fraction (20%) come from the positions that could yield combination pairs. 9,500.00



- 1301 ★ **\$5.00 Dark Green (263)**. Disturbed original gum, deep rich color, reperfed at left, Fine appearance, with 2019 P.S.E. certificate 4,000.00
- 1302 ★★ **4c Dark Brown (269)**. Mint N.H. with wide **top plate no. 195 selvage**, deep rich color, Extremely Fine, with 2005 P.S.E (ungraded) and 2011 P.F. certificates (XF 90) 125.00
- 1303 ★ **6c Dull Brown (271)**. Bottom imprint and plate no. 28 strip of three, side stamps Mint N.H., center stamp lightly hinged, Fine, with 2022 P.F. certificate (F 70) 760.00
- 1304 ★ **50c Orange (275)**. Original gum, lightly hinged, gorgeous fiery color, Very Fine and choice, ex Curtis, with 2000 P.F. and 2021 P.S.E. certificates (VF-XF 85; SMQ \$325.00) 240.00
- 1305 ★ **\$1.00 Black, Ty. II (276A)**. Original gum, deep shade and impression, Very Fine, with 2000 P.F. certificate 1,250.00
- 1306 **\$1.00 Black, Ty. II (276A)**. Outstanding centering and margins, intense shade, registry oval and red cancels, fresh and Extremely Fine Gem, with 2019 P.S.E. certificate (XF-Superb 95; SMQ \$1,400.00), only one used example grades higher (at 98)..... 200.00
- 1307 ★ **\$5.00 Dark Green (278)**. Original gum, with bottom **part imprint selvage**, rich color on bright paper, Very Fine, with 2008 P.F. certificate 2,000.00

TRANS-MISSISSIPPI ISSUE

- 1308 (★) **1c-\$2.00 Trans-Mississippi (285-293)**. Unused, mostly original gum with a few Mint N.H. and some lightly hinged, the dollar values regummed, 1c and 8c with plate no. selvage, 2c and 10c pairs with top imprint and plate no. selvage, fresh colors, a couple flaws but overall Fine-Very Fine with most in the latter category(Photo Ex/Website PDF) E. 1,000-1,500
- 1309 ★ **1c-10c Trans-Mississippi (285-290)**. Original gum, each sound and graded including 1c P.F. XF-Superb 95, 4c and 10c P.F. VF-XF 85, others P.F. VF 80, Very Fine-Extremely Fine short set.....(Photo Ex/Website PDF) 542.50



- 1310 ★★ **5c Dull Blue, Trans-Mississippi (288).** Mint N.H. with **bottom imprint selvage**, deep rich color, choice centering, fresh and Extremely Fine, with 2014 P.F. certificate..... 300.00
- 1311 ★★ **8c Violet Brown, Trans-Mississippi (289).** Mint N.H., rich color, Very Fine, with 1994 P.F. certificate 425.00
- 1312 ★★ **10c Gray Violet, Trans-Mississippi (290).** Mint N.H., well-centered with rich color, Very Fine and choice, with 1996 P.F. certificate..... 424.00
- 1313 ★ **50c Sage Green, Trans-Mississippi (291).** Original gum, lightly hinged, attractive shade, choice balanced margins, Extremely Fine, with 2012 P.S.E. certificate (OGph, XF 90; SMQ \$975.00) 600.00
- 1314 ★ **50c Sage Green, Trans-Mississippi (291).** Original gum, single hinge mark at top, well-centered with particularly wide margins, Extremely Fine, with 1994 P.F. certificate 600.00

- 1315 ★★ **\$1.00 Black, Trans-Mississippi (292).** Mint N.H. with **bottom left corner selvage**, intense shade
FRESH AND FINE MINT NEVER-
HINGED EXAMPLE OF THE \$1.00
TRANS-MISSISSIPPI ISSUE WITH
CORNER SELVAGE.
With 2012 P.S.E. certificate
..... 3,750.00



1315



1316

- 1316 ★★ **\$1.00 Black, Trans-Mississippi (292).** Mint N.H., slight short gumming at top, detailed impression, Very Fine, accompanied by top plate no. selvage which was once attached, with 1990 A.P.S. and 2015 P.S.E. certificates..... 3,750.00



1317

1317 ★ **\$1.00 Black, Trans-Mississippi (292).**
Original gum, outstanding centering,
intense shade

EXTREMELY FINE GEM ORIGINAL-GUM
EXAMPLE OF THE \$1.00 TRANS-MISSIS-
SIPPI ISSUE.

The \$1.00 Trans-Mississippi is widely
regarded as the most beautiful U.S.
commemorative stamp 1,500.00



1318

1318 ★ **\$1.00 Black, Trans-Mississippi (292).**
Original gum, mild h.r., choice centering
and margins, Extremely Fine... 1,500.00



1319

1319 ★ **\$1.00 Black, Trans-Mississippi (292).**
Original gum, lightly hinged, wide
margins and attractively centered,
Extremely Fine, with 2008 P.S.E. certifi-
cate (OGph, VF-XF 85; SMQ \$1,350.00)
..... 1,500.00



1320

1320 ★ **\$1.00 Black, Trans-Mississippi (292).**
Original gum, lightly hinged, deep shade
and proof-like impression on fresh
paper, Very Fine, with 1998 P.F. certifi-
cate 1,500.00



1321



1322

- 1321 ★ **\$1.00 Black, Trans-Mississippi (292).** Original gum, attractive centering and margins, Very Fine..... 1,500.00
- 1322 ★ **\$1.00 Black, Trans-Mississippi (292).** Slightly disturbed original gum, well-centered with three wide margins, Very Fine 1,500.00



1323



1324

- 1323 ★ **\$1.00 Black, Trans-Mississippi (292).** Original gum, old paper h.r., attractively centered, Very Fine..... 1,500.00
- 1324 ★ **\$1.00 Black, Trans-Mississippi (292).** Original gum, small h.r. and slight gum crease in one corner, well-centered, Very Fine, with 2004 P.S.E. certificate (OG, VF 80; SMQ \$1,100.00)..... 1,500.00



1325



1326



1327

- 1325 ★ **\$1.00 Black, Trans-Mississippi (292).** Original gum, attractive centering with three wide margins, couple tiny natural inclusions not mentioned on certificate, Very Fine, with 2007 P.S.E. certificate..... 1,500.00
- 1326 ★ **\$1.00 Black, Trans-Mississippi (292).** Original gum, lightly hinged, guide line at top, Very Fine..... 1,500.00
- 1327 ★ **\$1.00 Black, Trans-Mississippi (292).** Original gum, h.r., fresh and Fine..... 1,500.00



1328



1329

- 1328 ★ **\$1.00 Black, Trans-Mississippi (292).** Original gum, lightly hinged, detailed impression, Fine 1,500.00
- 1329 ★ **\$1.00 Black, Trans-Mississippi (292).** Original gum, minor h.r., intense shade, Fine 1,500.00



1330



1331



1332

- 1330 ★ **\$1.00 Black, Trans-Mississippi (292).** Original gum, lightly hinged, trivial internal crease not mentioned on either accompanying certificate, appears Very Fine, with clear 1997 A.P.S. and 2012 P.S.E. certificates 1,500.00
- 1331 ★ **\$1.00 Black, Trans-Mississippi (292).** Disturbed original gum, h.r. which is really part of a stamp which was adhering, single perf with gum soak at bottom left, otherwise Fine, with 2021 P.S.E. certificate 1,500.00
- 1332 (★) **\$1.00 Black, Trans-Mississippi (292).** Unused (regummed), deep shade, Very Fine 850.00



1333



1334



1335

- 1333 (★) **\$1.00 Black, Trans-Mississippi (292).** Unused (regummed), nicely centered, Very Fine .. 850.00
- 1334 (★) **\$1.00 Black, Trans-Mississippi (292).** Unused (regummed), faint toning, otherwise Fine 850.00
- 1335 **\$1.00 Black, Trans-Mississippi (292).** Intense shade, well-centered, lightly struck oval registry cancel, Very Fine, with 1996 P.F. certificate 700.00

- 1336 ★ **\$2.00 Orange Brown, Trans-Mississippi (293).** Original gum, radiant color, unusually choice centering with wide and balanced margins

EXTREMELY FINE GEM. A BEAUTIFUL ORIGINAL-GUM EXAMPLE OF THE \$2.00 TRANS-MISSISSIPPI ISSUE, GRADED XF-SUPERB 95 BY P.S.E.

The \$2.00 Trans-Mississippi issue is widely regarded as being the most difficult denomination of the series to obtain with any decent-size margins. The margins are almost always narrow on the \$2.00, making it difficult for collectors of Gem-quality stamps to fill this space in their albums.

With 2014 P.S.E. certificate (OGh, XF-Superb 95; SMQ \$6,500.00). Only three grade higher in the P.S.E. Population Report (highest is 98). 1,900.00



1336



1337



1338

- 1337 ★ **\$2.00 Orange Brown, Trans-Mississippi (293).** Original gum, lightly hinged, bright color, fresh and Very Fine, with 2004 P.S.E. certificate (F-VF 75; SMQ \$1,250.00) 1,900.00
- 1338 ★ **\$2.00 Orange Brown, Trans-Mississippi (293).** Original gum, rich color, centered slightly to bottom with three wide and balanced margins other sides, Very Fine, with 1996 P.F. certificate ...
..... 1,900.00

PAN-AMERICAN ISSUE



1339EX



1340EX

- 1339 ★★ **1c-10c Pan-American (294-299).** Mint N.H. set, each P.F. graded including XF 90 for 2c and 8c, VF-XF 85 for 4c, other three VF 80, fresh colors, Very Fine-Extremely Fine set (Photo Ex/Website PDF) 957.50
- 1340 ★★ **1c-10c Pan-American (294-299).** Mint N.H. set, 1c with top plate no. selvage, brilliant colors, well-centered with a couple particularly so, Very Fine-Extremely Fine .. (Photo Ex/Website PDF) 957.50

1902-08 ISSUE



- 1341 ★ **1c-15c 1902 Issue (300-309, 314, 320).** Original gum, mostly lightly hinged with a number Mint N.H. as well, all sound and choice stamps, each P.F. or P.S.E. graded between VF 80 and XF-Superb 95J plus No. 320 graded 98J, Very Fine-mostly Extremely Fine group, see our website PDF for a complete scan including all the grades, total SMQ as all P.S.E. graded \$1,505.00(Photo Ex/Website PDF) E. 750-1,000
- 1342 ★ **1c-15c 1902 Issue (300-309, 319).** Original gum, most Mint N.H., 6c perhaps barely hinged, 10c (lightly) and 15c hinged, rich colors, well-centered, 13c with perf toning at top, Very Fine, Scott value approximately.....(Photo Ex/Website PDF) 1,000.00
- 1343 ★★ **4c Brown (303).** Mint N.H., near perfect centering, deep rich color on fresh paper, Extremely Fine Gem, with 1993 P.F. and 2016 P.S.A.G. certificates (95 og NH)... 140.00
- 1344 ★ **50c Orange (310).** Original gum, fresh color, extra wide margins and well-centered, Extremely Fine, with 1980 and 2006 P.F. certificates (XF 90), with 2007 P.S.E. certificate (OGph, XF 90 Jumbo; SMQ \$775.00) 425.00
- 1345 ★ **50c Orange (310).** Original gum, vibrant color, fresh and Very Fine, with 2021 P.S.E. certificate (OGh, VF 80; SMQ \$400.00)..... 425.00
- 1346 ★ **50c Orange (310).** Original gum, barely hinged, brilliant color, Very Fine and choice, with 1983 and 2004 P.F. certificates..... 425.00
- 1347 ★ **\$1.00 Black (311).** Original gum, barely hinged, choice centering with wide margins, fresh and Extremely Fine, with 1971 and 2021 P.F. certificates (XF 90) 600.00
- 1348 ★ **\$1.00 Black (311).** Original gum, lightly hinged, excellent centering with wide margins, Extremely Fine, with 1972 (for pair) and 2004 P.F. certificates 600.00
- 1349 ★ **\$1.00 Black (311).** Original gum, single hinge mark, detailed impression, wide margins, Very Fine and choice, with 1982 P.F. certificate 600.00



1350

- 1350 **\$1.00 Black (311).** Near perfect centering with unusually wide and balanced margins, intense shade and detailed impression, light circular datestamp cancel, Extremely Fine Gem, ex Helton, with 2013 P.S.E. certificate (Superb 98; SMQ \$1,000.00), only one stamp grades higher (at 100)..... 90.00



1351



1352



1353

- 1351 ★ **\$2.00 Dark Blue (312).** Original gum, intense shade, choice centering, Extremely Fine, with 1991 and 2021 P.F. certificates (VF-XF 85)..... 825.00
- 1352 ★ **\$2.00 Dark Blue (312).** Original gum, small h.r., bright color, three wide margins, Very Fine... 825.00
- 1353 ★ **\$2.00 Dark Blue (312).** Original gum, lightly hinged, rich color, Fine, with 1989 P.S.E. and 2022 P.F. certificates (F-VF 75)..... 825.00
- 1354 **\$2.00 Dark Blue (312).** Rich color on bright paper, choice centering with wide and balanced margins, unobtrusive cancel, Extremely Fine Gem, with 2001 P.F. and 2008 P.S.E. certificates (XF-Superb 95; SMQ \$1,500.00), only two grade higher (at 95J and 98J).... 200.00



1354



1355

- 1355 ★ **\$5.00 Dark Green (313).** Original gum, wide margins and choice centering, deep intense color
EXTREMELY FINE ORIGINAL-GUM EXAMPLE OF THE \$5.00 1902 ISSUE.
With 2021 P.S.E. certificate (OGh, XF 90; SMQ \$3,000.00)..... 2,100.00

- 1356 ★ **\$5.00 Dark Green (313).** Original gum, h.r., deep rich color and proof-like impression, well-balanced margins
EXTREMELY FINE ORIGINAL-GUM EXAMPLE OF THE \$5.00 1902 ISSUE.
This is difficult to obtain with such choice centering. With 1976 P.F. certificate. 2,100.00



1356



1357



1358

- 1357 ★ **\$5.00 Dark Green (313)**. Original gum, h.r., intense shade and impression, fresh and Fine .. 2,100.00
- 1358 ★ **\$5.00 Dark Green (313)**. Intense shade and impression, reperfed at left, Very Fine appearance, with 2019 P.F. certificate 2,100.00
- 1359 ★田 **1c Blue Green, Imperforate (314)**. Complete sheet of 400, with eight plate blocks and guide lines between the four panes of 100, original gum, only approximately four stamps hinged, others Mint N.H., rich color, few natural gum skips and some tiny edge tears to be expected on such a sheet, overall remarkably fresh

VERY FINE AND RARE COMPLETE SHEET OF 400 OF THE 1906 ONE-CENT IMPERFORATE ISSUE.

The 1c thru 13c values and some of the 15c were printed from sheets of 400 subjects. The sheets would normally be divided into panes of 100 before sale at the post office. This uncut complete sheet of 400 of the 1c is the only one we have offered since keeping computerized records 30 years ago.

Scott value as plate blocks and singles approximately(Illustrated at website) 13,000.00



1360



1361



1362

- 1360 ★★ **5c Blue, Imperforate (315)**. Mint N.H., large and well-proportioned margins all around, intense proof-like color and impression, Extremely Fine Gem, with 2022 P.S.E. certificate (XF-Superb 95; SMQ \$1,000.00) 600.00
- 1361 ★★ **5c Blue, Imperforate (315)**. Mint N.H. with left sheet margin, large and even margins, Extremely Fine, with 2016 P.S.E. certificate (XF 90; SMQ \$700.00)..... 600.00
- 1362 ★★ **5c Blue, Imperforate (315)**. Mint N.H., large margins all around, bright color on fresh paper, Extremely Fine, with 1985 and 2021 P.F. certificates (XF 90) 600.00
- 1363 ★ **5c Blue, Imperforate (315)**. Original gum, small h.r., large margins all around, rich color, Extremely Fine..... 350.00

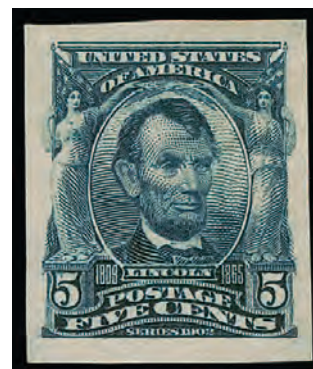

1363



1364



1365

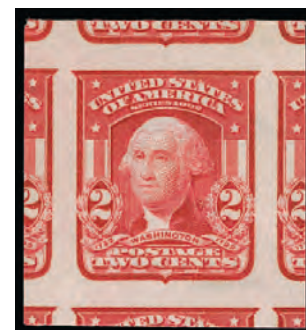

1366

- 1364 ★★ **5c Blue, Imperforate (315).** Mint N.H. pair, large margins to full, deep rich color, Very Fine and choice 1,250.00
- 1365 ★ **5c Blue, Imperforate (315).** Horizontal pair, slight gum disturbance at top from hinge removal, large margins, Extremely Fine, ex Hall 725.00
- 1366 ★★ **2c Carmine, Ty. I, Imperforate (320).** Mint N.H., huge margins all around including part of all eight adjoining stamps, Extremely Fine Gem, with 2013 P.S.E. certificate (Gem 100 Jumbo; unpriced above the grade of 100, SMQ \$400.00 as 100) 32.50
- 1367 ★★田 **2c Carmine, Ty. I, Imperforate (320).** Mint N.H. sheet of 400, with eight plate blocks and guide lines between the four panes of 100, fresh and bright color, few small faults in selvage including small piece out affecting one imprint at bottom, otherwise quite fresh
- VERY FINE AND RARE MINT NEVER-HINGED COMPLETE SHEET OF 400 OF THE 1906 2-CENT SHIELD IMPERORATE ISSUE.
- The 1c thru 13c values and some of the 15c were printed from sheets of 400 subjects. The sheets would normally be divided into panes of 100 before sale at the post office. This uncut complete sheet of 400 of the 2c is the only one we have offered since keeping computerized records 30 years ago.
- Scott value as plate blocks and singles approximately ...(**Illustrated at website**) 14,000.00

VENDING AND AFFIXING MACHINE PERFORATIONS



1368



1369

- 1368 **5c Blue, Imperforate, U.S. Automatic Vending Co. Ty. I (315).** Deep rich color, neat wavy-lines machine cancel, light creasing, Very Fine appearance, scarce in used condition, with 2023 P.F. certificate 2,250.00
- 1369 ★★ **1c Green, 2c Alaska-Yukon, U.S. Automatic Vending Co. Pocket Ty. 2-1 (343, 371).** One and two stamps of each respectively, Mint N.H., with bluish green "Patent applied for" and numbered "203" on back, Very Fine, this is the rarest of the four Type 2 pocket combinations 2,000.00

LOUISIANA PURCHASE AND JAMESTOWN ISSUES



- 1370 ★★ **1c-10c Louisiana Purchase, 1c-5c Jamestown (323-330).** Mint N.H. sets, 2c Louisiana Purchase is a bottom imprint and plate no. 2180 pair, fresh colors, Very Fine, No. 327 with 1990 P.F. certificate.....(Photo Ex/Website PDF) 1,405.00
- 1371 ★★ **1c-10c Louisiana Purchase (323-327).** Mint N.H., 2c with top imprint selvage, bright colors, Very Fine set(Photo Ex/Website PDF) 770.00
- 1372 ★★ **2c Carmine, Louisiana Purchase (324).** Mint N.H., brilliant color, outstanding centering, Extremely Fine Gem, with 1985 P.F. and 2015 P.S.E. certificates (XF-Superb 95; SMQ \$550.00)..... 60.00
- 1373 ★★ **3c Violet, Louisiana Purchase (325).** Mint N.H., excellent centering, rich color, Extremely Fine, with 2016 P.S.E. certificate (XF 90; SMQ \$475.00)..... 170.00
- 1374 ★★ **3c Violet, Louisiana Purchase (325).** Mint N.H., rich color, well-centered, fresh and Extremely Fine, with 2014 P.S.E. certificate (XF 90; SMQ \$475.00)..... 170.00
- 1375 ★★ **5c Dark Blue, Louisiana Purchase (326).** Mint N.H., deep rich color, choice centering, Extremely Fine, with 2008 P.S.E. certificate (XF 90; SMQ \$525.00)..... 180.00



1376

- 1376 ★★ **5c Blue, Jamestown (330).** Mint N.H. with right selvage, intense color on bright white paper, well-centered — particularly for this difficult issue, Extremely Fine, with 2015 P.S.E. certificate (XF 90; SMQ \$1,500.00)..... 375.00

1908-12 ISSUES



- 1377 **1c Green (331).** Mathematically perfect centering with Jumbo margins all around, rich color and detailed impression, face free traces of duplex cancel, Extremely Fine Gem, a superb stamp, with 2021 P.S.E. certificate (Gem 100 Jumbo; unpriced in SMQ above the grade of 100, SMQ \$475.00 as 100), this is the highest grade possible and it is shared by only five others..... 0.40
- 1378 田 **1c-5c 1908-09 Issue, Imperforate (343-347).** Used blocks of four, large margins, fresh colors, Very Fine set(Photo Ex/Website PDF) 501.00
- 1379 ★★田 **5c Blue, Imperforate (347).** Mint N.H. centerline block of four, very large margins all around, rich color, Extremely Fine Gem, with 2013 P.S.E. certificate (Superb 98)... 400.00
- 1380 ★★ **1c Green, Coil (348).** Mint N.H. guide line pair, bright color and well-centered, natural gum creases, Very Fine and choice 650.00
- 1381 ★★ **1c Green, Coil (348).** Mint N.H. guide line pair, deep rich color, balanced margins, Very Fine and choice, bottom stamp with pencil notation on back, with 2004 P.F. certificate ... 650.00
- 1382 ★★ **2c Carmine, Coil (349).** Mint N.H. guide line pair, bright shade, fresh and Fine, ex Hall, with 2002 P.F. certificate 1,350.00
- 1383 ★★ **2c Carmine, Coil (349).** Mint N.H. guide line pair, brilliant color, fresh and Fine, with 1999 P.F. certificate..... 1,350.00



- 1384 ★ **4c Orange Brown, Coil (350).** Guide line pair, original gum, bottom stamp Mint N.H., top stamp lightly hinged, rich color, Very Fine, ex Hall, with 1984 P.F. certificate..... 1,175.00
- 1385 ★ **4c Orange Brown, Coil (350).** Guide line pair, original gum, bright shade, Very Fine, with 1999 P.F. certificate 1,175.00
- 1386 ★ **5c Blue, Coil (351).** Guide line pair, original gum, lightly hinged, deep rich color on bright paper, well-balanced margins, Extremely Fine, with copy of 1980 and 2018 P.S.E. certificates (OGph, XF 90; SMQ \$1,600.00)..... 1,075.00
- 1387 ★ **5c Blue, Coil (351).** Guide line pair, original gum, bottom stamp Mint N.H., traces of vertical guideline at right, rich color, fresh and Fine, ex Hall, with 1993 P.S.E. certificate 1,075.00
- 1388 ★ **1c Green, 2c Carmine, Coil (352-353).** Guide line pairs, original gum, 1c described as disturbed but we see no evidence to support that call, some perf separations at top, Fine, with 2003 P.F. certificate, 2c disturbed original gum, also Fine, with 2014 P.S.A.G. certificate.....**(Photo Ex)** 1,575.00
- 1389 ★ **2c Carmine, Coil (353).** Guide line pair, original gum, right stamp lightly hinged at bottom, brilliant color, Fine, with 1990 P.F. certificate stating "it is genuine" (implying Mint N.H.) 750.00
- 1390 ★ **4c Orange Brown, Coil (354).** Guide line pair, original gum, h.r., Fine, with 2019 P.S.A.G. certificate..... 1,400.00
- 1391 ★★ **5c Blue, Coil (355).** Mint N.H. guide line pair, rich color on bright paper, Very Fine, with 2019 P.F. certificate for strip of four 3,250.00



1392

- 1392 ★ **5c Blue, Coil (355).** Guide line strip of four, original gum, lightly hinged, bright color, well-centered, fresh and Very Fine, ex Curtis, with 1995 and 2015 P.F. certificates 2,100.00



1393

- 1393 ★ **10c Yellow, Coil (356).** Guide line pair, original gum, h.r., fresh and bright color, natural gum creases
FINE. A RARE GUIDE LINE PAIR OF THE 10-CENT HORIZONTAL COIL, SCOTT 356.
According to Johl (Volume 1, page 181), only 10,000 of the 10c Washington coil stamp were issued. They were made especially for a New York firm to send out advertising samples, similar to the 3c Orangeburg coil. Only a few rolls were sold to the firm, and the remaining rolls were distributed to some of the large post offices across the country. Dealers acquired several rolls, but because most contemporary collectors did not collect coils, many were used and destroyed.
Ex Golin. With 1971 P.F. certificate..... 16,000.00

- 1394 ★ **10c Yellow, Coil (356).** Original gum, bright color, balanced margins top-to-bottom
FRESH AND FINE ORIGINAL-GUM EXAMPLE OF THE SCARCE 1909 10-CENT HORIZONTAL COIL, SCOTT 356.
With 2014 P.S.E. certificate 3,500.00



1394

BLUISH PAPER



1395



1396



1397

- 1395 ★★ **1c Green, Bluish (357).** Mint N.H., rich color on blued paper, choice centering, Extremely Fine, with 2008 P.S.E. certificate (XF 90; SMQ \$375.00).. 190.00
- 1396 ★★ **2c Carmine, Bluish (358).** Mint N.H., bright color on nicely blued paper, well-centered, Extremely Fine, with 1979 P.F. certificate 170.00
- 1397 ★ **3c Deep Violet, Bluish (359).** Original gum that has been just slightly disturbed from hinge removal (not noted on certificate), wide margins, rich color, Very Fine, with 1983 P.F. certificate..... 1,800.00
- 1398 ★ **3c Deep Violet, Bluish (359).** Original gum, rich color on deeply blued paper, reperfed at left, Fine appearance, blue backstamp, with 1999 P.F. certificate 1,800.00



1398



1399

- 1399 ★ **5c Blue, Bluish (361).** Original gum, h.r., rich color, small backstamp
FINE ORIGINAL-GUM EXAMPLE OF THE 5-CENT ON BLUISH PAPER — THE RAREST OF THE
REGULARLY ISSUED BLUISH PAPER STAMPS.
Ex Hall. With 1989 P.S.E. certificate 6,500.00



- 1400 ★ **6c Red Orange, Bluish (362).** Original gum, lightly hinged, vibrant color, Fine, with 1969 P.F. certificate..... 1,250.00
- 1401 ★ **6c Red Orange, Bluish (362).** Original gum, rich color on nicely blued paper, hint of oxidation at top, Fine 1,250.00
- 1402 ★ **6c Red Orange, Bluish (362).** Original gum, deeply blued paper, Fine, with 2014 P.S.E. certificate 1,250.00
- 1403 ★ **6c Red Orange, Bluish (362).** Original gum, vibrant color on deeply blued paper, Fine 1,250.00
- 1404 ★ **10c Yellow, Bluish (364).** Original gum, h.r., intense shade on deeply blued paper, Fine, with 1983 P.F. certificate 1,600.00
- 1405 ★ **10c Yellow, 13c Bluish Green, Bluish (364-365).** Original gum, bright colors, each with certificate stating reperfed, 10c at top and 13c at bottom, otherwise Fine, with 2014 P.S.E. certificates 4,200.00
- 1406 ★ **13c Bluish Green, Bluish (365).** Original gum, rich color on nicely blued paper, Very Fine, dealer's backstamp, signed in pencil, with 2000 P.F. certificate..... 2,600.00
- 1407 ★ **15c Pale Ultramarine, Bluish (366).** Original gum, lightly hinged, bright color, Fine, with 2014 P.S.E. certificate..... 1,300.00
- 1408 ★ **15c Pale Ultramarine, Bluish (366).** Original gum, nicely blued paper, Fine 1,300.00



- 1409 ★★ **2c Carmine, Lincoln, Bluish (369).** Mint N.H., wide margins and well-centered, strong color on deeply blued paper, Extremely Fine, with 1985 and 2006 P.F. certificates (XF 90), with 2006 P.S.E. certificate (XF 90; SMQ \$550.00)..... 300.00
- 1410 ★★ **2c Carmine, Lincoln, Bluish (369).** Mint N.H., wide margins, Very Fine and choice, with 2002 P.F. certificate 300.00
- 1411 ★★ **2c Carmine, Alaska-Yukon, Hudson-Fulton, Imperforate (371, 373).** Mint N.H. singles of each with massive margins, first encompassing top imprint, second with part right imprint, both with portions of all adjoining stamps, Extremely Fine Gems, with 2007 P.F. certificates (Gem 100 Jumbo)(Photo Ex/Website PDF) 70.00



- 1412 ★★田 **2c Carmine, Alaska-Yukon, Hudson-Fulton, Imperforate (371, 373).** Mint N.H. plate no. blocks of six and centerline blocks of four for both issues, large margins all around, Extremely Fine..... (Photo Ex/Website PDF) 1,360.00
- 1413 ★★ **1c Green, Coil (385).** Mint N.H. guide line pair, rich color, Fine, with 1990 P.F. certificate for strip..... 1,000.00
- 1414 **1c Green, Coil (385).** Guide line pair, attractive margins and centering, light machine cancel, fresh color, Very Fine, with 2015 P.S.E. certificate (F-VF 75; SMQ \$575.00) 850.00
- 1415 ★★ **2c Carmine, Coil (386).** Mint N.H. guide line pair, rich color, choice centering, bottom stamp small internal crease
VERY FINE APPEARING MINT NEVER-HINGED GUIDE LINE PAIR OF THE 2-CENT HORIZONTAL COIL, SCOTT 386.
With 1999 P.F. certificate. 3,500.00

1415

- 1416 ★ **1c Green, Coil (387).** Guide line pair, original gum, h.r., rich color, Fine..... 1,250.00



1416

- 1417 ★ **2c Carmine, Coil (388).** Guide line pair, original gum, brilliant color

FINE AND RARE GUIDE LINE PAIR OF THE 1910 2-CENT PERF 12 COIL WITH SINGLE-LINE WATERMARK, SCOTT 388.

The 2c single-line watermark horizontal coil, Scott 388, was in production for only a short period of time before being superseded by the Perf 8½ issue, Scott 393. In addition, due to the greater popularity of the horizontal coils with users, combined with a wary attitude by many collectors that early coils were simply trimmed stamps, many were used and few preserved.

With 2019 and 2021 P.F. certificates.
..... 9,000.00



1417



1419

- 1419 ★ **2c Carmine, Coil (391).** Guide line pair, bottom stamp Mint N.H., radiant color, wide and balanced margins, Extremely Fine, with 1999 P.F. certificate 260.00



1418

- 1418 ★ **2c Carmine, Coil (388).** Guide line pair, original gum, lightly hinged and with light pencil notation, radiant color

FRESH AND FINE ORIGINAL-GUM GUIDE LINE PAIR OF THE 2-CENT HORIZONTAL COIL, SCOTT 388.

With 2015 P.F. certificate 9,000.00



- 1420 **2c Carmine, Coil (391).** Choice centering, remarkably wide margins for this issue, vibrant color, Extremely Fine Gem, with 2007 P.S.E. certificate (XF-Superb 95 Jumbo; SMQ \$450.00), this is the only example to receive this grade, and just four grade higher (at 98)..... 50.00
- 1421 ★★ **1c Green, Coil (392).** Mint N.H. guide line pair, deep rich color, fresh and Extremely Fine, with 2015 P.F. certificate..... 400.00
- 1422 **1c Green, Coil (392).** Guide line pair, lightly cancelled, choice centering, Extremely Fine, ex Depew, with 2022 P.S.E. certificate (XF 90; SMQ \$700.00) 500.00
- 1423 **1c Green, Coil (392).** Guide line pair, rich color, wide margins, neat 1911 oval duplex cancel, fresh and Very Fine, with 2003 P.F. and 2019 P.S.E. certificates (VF 80; SMQ \$450.00).... 500.00
- 1424 ★ **3c Deep Violet, Coil (394).** Guide line pair, original gum, lightly hinged, deep rich color, well-balanced margins, Extremely Fine, with 2020 P.S.A.G. certificate (ogPH, VF-XF 85)..... 425.00
- 1425 ★★ **4c Brown, Coil (395).** Mint N.H. guide line pair, rich color, Very Fine, with 1997 P.F. certificate 1,100.00
- 1426 ★ **4c Brown, 5c Blue, Coils (395-396).** Guide line pairs, 4c original gum, left stamp Mint N.H., right stamp lightly hinged, fresh and Very Fine, with 1980 and 2006 P.F. certificates, 5c original gum, rich color, excellent centering, Very Fine and choice, with 2002 P.F. certificate(Photo Ex) 900.00
- 1427 ★★ **5c Blue, Coil (396).** Mint N.H. guide line pair, intense shade and impression, well-balanced margins, fresh and Extremely Fine, with 2017 A.P.S. certificate..... 975.00

PANAMA-PACIFIC ISSUE



- 1428 ★ **1c-10c Panama-Pacific (397-402).** Eight stamps including extra No. 397, original gum, Mint N.H. except for No. 400 which is lightly hinged and No. 400A which is hinged, bright colors, mostly attractive centering particularly for Nos. 401-402, the No. 400A is an Extremely Fine Gem appearing stamp but 2023 P.S.E. certificate states reperfed, No. 399 with slightly short perf at upper left, overall Very Fine-Extremely Fine, No. 402 with 1999 P.F. certificate (Photo Ex/Website PDF) 785.00
- 1429 ★ **2c Carmine Lake, Panama-Pacific (398a).** Original gum, rich color in the distinctive Carmine Lake shade, Very Fine, with 2021 P.F. certificate (VF 80) 1,600.00
- 1430 ★★ **1c-10c Panama-Pacific (399, 400A, 401, 404).** Four Mint N.H. stamps, No. 399 Very Fine, with 2014 P.S.E. certificate (VF 80), No. 400A Very Fine, with 2014 P.F. certificate, No. 401 Extremely Fine, with 2014 P.S.E. certificate (VF-XF 85), finally No. 404 Very Fine but color slightly oxidized, with 2014 P.S.E. certificate (Photo Ex/Website PDF) 2,260.00
- 1431 ★★ **10c Orange Yellow, Panama-Pacific (400).** Mint N.H., vivid color, choice centering, Extremely Fine, with 2015 P.F. certificate (XF 90) 260.00
- 1432 **10c Orange Yellow, Panama-Pacific (400).** Intense shade and impression, Conn. double-oval cancel (Willimantic?), beautiful centering, Extremely Fine Gem, ex Gorham, with 2014 P.S.E. certificate (Superb 98; SMQ \$750.00), only one grades higher (at 98J) and none share this desirable grade 20.00
- 1433 ★ **10c Orange, Panama-Pacific (400A).** Original gum, lightly hinged and with light pencil notation on gum, vibrant color, Extremely Fine, with 2015 P.F. certificate (XF 90) 175.00
- 1434 **10c Orange, Panama-Pacific (400A).** Mathematically perfect centering with huge Jumbo margins, vibrant color on bright paper, neat registry oval cancels, Extremely Fine Gem, a simply stunning and superb stamp in every respect, with 2011 P.S.E. certificate (Gem 100 Jumbo; SMQ \$1,250.00), only two other examples have achieved this exalted and highest possible grade 22.50
- 1435 ★★田 **1c Green, Panama-Pacific, Perf 10 (401).** Mint N.H. left plate no. 6549 block of six, rich color on bright paper, Very Fine-Extremely Fine 650.00



- 1436 ★★ **5c Blue, Panama-Pacific, Perf 10 (403).** Mint N.H., outstanding centering and margins, deep rich color, Extremely Fine Gem, with 2005 P.F. certificate..... 400.00
- 1437 ★ **5c Blue, Panama-Pacific, Perf 10 (403).** Original gum, lightly hinged, rich color and outstanding centering, Extremely Fine Gem, with 2014 P.S.E. certificate (OGph, XF-Superb 95; SMQ \$325.00) 160.00
- 1438 ★ **10c Orange, Panama-Pacific, Perf 10 (404).** Original gum, lightly hinged, Jumbo margins and precise centering, gorgeous fiery color, Extremely Fine Gem, a superb stamp, with 1986 P.F. and 2023 P.S.E. certificates (OGph, Superb 98 Jumbo; SMQ \$2,400.00), only three hinged and two Mint N.H. grade higher 675.00
- 1439 ★ **10c Panama-Pacific, Perf 10 (404).** Original gum, single hinge mark at bottom right, bright color, Extremely Fine, with 2007 P.S.E. certificate (OGph, XF-Superb 95; SMQ \$1,200.00) 675.00
- 1440 ★ **10c Orange, Panama-Pacific, Perf 10 (404).** Original gum, lightly hinged, fiery color and wide margins, Extremely Fine, with 1988 P.F. and 2008 P.S.E. certificates (OGph, XF 90; SMQ \$850.00) 675.00
- 1441 ★ **10c Orange, Panama-Pacific, Perf 10 (404).** With bottom plate no. 6135 selvage, original gum, small h.r., vibrant color, Fine..... 675.00

END OF SESSION TWO

SESSION THREE (LOTS 1442-1565)
THURSDAY, JUNE 29, 2023, AT 10:30 A.M.

1912-23 ISSUES



- 1442 **1c Green (405).** Exceedingly wide and wonderfully balanced margins all around, rich color in a dark shade, very light cancel, Extremely Fine Gem, with 2022 P.S.E. certificate (Superb 98 Jumbo; SMQ \$500.00) 0.25
- 1443 **1c Green, Coil (412).** Guide line pair, deep rich color and detailed impression, wide margins, light strikes of 1913 duplex cancels leave design clearly visible, Extremely Fine Gem, scarce in such choice used condition and especially desirable with a cancel dated so shortly after it was issued, ex “Tahoe”, with 2022 P.S.E. certificate (XF 90; SMQ \$500.00) 250.00
- 1444 **8c Pale Olive Green (414).** Absolutely perfect centering with Jumbo margins, gorgeous color on crisp paper, Cal. oval registry cancel, Extremely Fine Gem, an exceptional used example which could not be improved upon, ex Helton, with 2018 P.F. and 2013 P.S.E. certificate (Gem 100 Jumbo; unpriced in SMQ above the grade of 100, SMQ \$1,400.00 as 100), this is the highest grade possible and the sole example to achieve this coveted mark, the nearest peers are two examples graded 98J 2.00
- 1445 ★★ **50c Violet (421).** Mint N.H., rich color, three wide margins, Very Fine, with 2018 P.S.E. certificate..... 775.00
- 1446 ★★ **50c Violet (422).** Mint N.H., wide and balanced margins though most recent of two P.S.E. certificates states reperfed at left (we are not convinced), also small natural paper inclusion dropout at bottom, appears Extremely Fine, with clear 2002 P.S.E. certificate, with 2021 P.S.E. certificate stating the above issues 500.00
- 1447 ★ **\$1.00 Violet Brown (423).** Original gum, lightly hinged, deep rich color and proof-like impression, wide and balanced margins, Extremely Fine Gem, with 2007 P.S.E. certificate (OGph, XF-Superb 95; SMQ \$1,000.00) 475.00
- 1448 ★ **\$1.00 Violet Brown (423).** Original gum, small h.r., intense shade and impression, Very Fine and choice, with 1972 and 2016 P.F. certificates (VF-XF 85) 475.00
- 1449 ★★ **1c-20c 1913-15 Issue (424-438).** Mint N.H. except for No. 438 regummed (graded Superb 98 by P.S.E.), 1c and 11c with plate no. selvage, 8c with part imprint selvage, brilliant colors, choice centering with several particularly so, 12c with light fingerprint on gum, Extremely Fine short set, 7c with 1992 P.F. certificate, 20c with clear 1986 P.F. and 2023 P.S.E. certificates (as regummed).....(Photo Ex/Website PDF) 1,354.75



- 1450 ★★ **9c Salmon Red (432).** Mint N.H., vibrant color, bright paper, Extremely Fine Gem, with 2007 P.S.E. certificate (XF-Superb 95; SMQ \$750.00) 80.00
- 1451 ★★ **30c Orange Red (439).** Mint N.H., fiery color, well-centered, Very Fine 500.00
- 1452 ★★ **50c Violet (440).** Mint N.H., pretty pastel color, nicely centered, Very Fine, with copy of 1982 P.F. certificate for a block 440.00
- 1453 ★ **2c Carmine, Coil (444).** Guide line pair, original gum, brilliant color, choice centering, Extremely Fine, with 2018 P.F. certificate..... 300.00
- 1454 ★ **3c Violet, Coil (445).** Guide line pair, original gum, deep rich color, Very Fine and attractive, with 2018 P.S.E. certificate..... 1,200.00
- 1455 ★ **3c Violet, Coil (445).** Guide line pair, original gum, lightly hinged, deep rich color, Very Fine, with 2015 P.S.E. certificate..... 1,200.00
- 1456 ★★ **4c Brown, Coil (446).** Mint N.H. guide line pair, deep rich color, well-centered, Very Fine and choice, a lovely guide line pair, with 2014 P.F. certificate..... 1,550.00
- 1457 ★ **4c Brown, Coil (446).** Guide line pair, original gum, lightly hinged, crisp impression, Fine, with 2002 P.S.E. certificate 700.00
- 1458 ★★ **5c Blue, Coil (447).** Mint N.H. guide line pair, dark color, fresh and Very Fine.. 525.00



- 1459 ★★ **5c Blue, Coil (447).** Mint N.H. guide line pair, deep rich color, fresh and Fine-Very Fine, with 2001 P.F. and 2017 P.S.E. certificates 525.00
- 1460 ★★ **2c Carmine Rose, Ty. I, Coil (453).** Mint N.H. joint line pair, brilliant color, right stamp small tear at top right, Fine appearance, with 2000 P.F. certificate 1,450.00
- 1461 ★★ **2c Red, Ty. II, Coil (454).** Mint N.H. joint line pair, bright color, interesting misalignment of the entries where the plates came together on the press, Very Fine and choice, with 1985 P.F. certificate 850.00
- 1462 ★ **3c Violet, Coil (456).** Joint line pair, original gum, bright color, Very Fine, with 1977 and 2022 P.F. certificates (F-VF 75) 1,300.00
- 1463 ★ **3c Violet, Coil (456).** Joint line pair, original gum, hinge expertly removed (certificate states Mint N.H.), left stamp picked out natural inclusion in top margin, otherwise Very Fine, with 2013 P.S.E. certificate (F-VF 75; SMQ \$825.00 as hinged), Scott value as hinged 1,300.00
- 1464 ★★ **4c Brown, Coil (457).** Mint N.H. joint line pair, lovely color, fresh, Very Fine and choice, with 2022 P.F. certificate (VF-XF 85) 390.00
- 1465 ★★ **5c Blue, Coil (458).** Mint N.H., exceptionally well-centered with uncommonly wide margins, bright color, Extremely Fine Gem, with 2019 P.S.E. certificate (XF-Superb 95 Jumbo; SMQ \$300.00) 65.00

- 1466 ★★ **2c Carmine, Ty. I, Imperforate Coil (459).** Mint N.H. joint line pair **without crease**, bright color, Extremely Fine, ex Hall, with 1981 P.F. certificate 2,000.00



1466



- 1467 ★ **2c Carmine, Ty. I, Imperforate Coil (459).** Joint line pair **without crease**, original gum, brilliant color, Very Fine 1,200.00
- 1468 ★★ **2c Carmine, Ty. I, Imperforate Coil (459).** Mint N.H. pair, large and even margins, brilliant color, Extremely Fine, with 2004 P.S.E. certificate (VF-XF 85; SMQ \$850.00) 875.00
- 1469 **\$1.00 Violet Black (460).** Intense color and impression, precise centering with wide margins, lightly cancelled, Extremely Fine Gem, ex Helton, with 2014 P.S.E. certificate (XF-Superb 95; SMQ \$850.00), only two stamps grade higher (at 98) and three others share this grade..... 140.00
- 1470 ★田 **5c Carmine, Error (467).** Upper left complete pane of 100 with double error and plate no. 7942 at top and left, error stamps Mint N.H., a few 2c positions h.r. including one in the error block of 12, some light pencil notations in selvage, overall Fine pane with double error..... E. 750-1,000
- 1471 ★田 **5c Carmine, Error (467).** Double error in a block of twelve, original gum, error stamps lightly hinged, h.r. on top and bottom middle stamps, bright color, about Fine. 1,750.00
- 1472 ★田 **5c Carmine, Error (467).** Single error in a block of nine, original gum, the error and the bottom center 2c stamps with small trace of hinging, bright color, Fine-Very Fine, accompanied by a plate no. 7942 block of six (the plate that produced the errors)..... 900.00
- 1473 ★★ **8c Olive Green (470).** Mint N.H., vivid color on bright white paper, wide and beautifully balanced margins, Extremely Fine Gem, with 2022 P.S.E. certificate (XF-Superb 95; SMQ \$800.00)..... 16.50

- 1474 ★ **30c Orange Red, Perf 10 (476A).** Original gum, lightly hinged, vivid color, attractive wide margins
 VERY FINE AND RARE EXAMPLE OF THE 30-CENT PERF 10 FRANKLIN ON UNWATERMARKED PAPER.
 With 1977 and 2016 P.F. certificates. Scott values this in the grade of Fine..... 2,000.00



1474



- 1475 ★ **50c Light Violet (477).** Original gum, lightly hinged, brilliant color, wide and balanced margins, Extremely Fine, with 2000 P.F. certificate 850.00
- 1476 ★ **50c Light Violet (477).** Original gum, lightly hinged, bright shade, Very Fine, with 2001 P.F. certificate 850.00
- 1477 ★ **\$1.00 Violet Black (478).** Original gum, lightly hinged, deep rich color, unusually choice centering, Extremely Fine, with 2009 P.S.E. certificate (OGph, XF-Superb 95; SMQ \$1,100.00) 600.00
- 1478 ★ **\$1.00 Violet Black (478).** Lightly hinged, choice margins and almost precise centering, intense color and clean impression, Extremely Fine, ex Engel, with 1959 P.F. and 2008 P.S.E. certificates (OGph, XF-Superb 95; SMQ \$1,100.00) 600.00
- 1479 ★ **\$1.00 Violet Black (478).** Original gum, lightly hinged, intense shade and impression, fresh and Very Fine, with 2005 P.F. certificate..... 600.00
- 1480 ★★ **\$1.00 Violet Black (478).** Mint N.H., deep shade and sharp impression, Very Fine..... 1,400.00
- 1481 ★★ **\$5.00 Light Green (480).** Mint N.H. with **bottom plate no. 8016 selvage**, rich color, attractive margins and centering, Very Fine, ex Lesnik, with 2014 P.F. certificate (VF 80) 375.00



1482

- 1482 ★ **2c Carmine, Ty. II, Coil (491).** Joint line pair, original gum, h.r., bright color, choice centering with well-balanced margins, small natural inclusion in right edge of right stamp not mentioned on certificate

EXTREMELY FINE ORIGINAL-GUM JOINT LINE PAIR OF THE 2-CENT TYPE II ROTARY PRESS UNWATERMARKED HORIZONTAL COIL, SCOTT 491.

Unlike most other issues, the horizontal coil is actually scarcer than the vertical coil. It was in production for only a short period of time before being replaced by the Type III, Scott 492.

With 2015 P.S.E. certificate (OGh, VF-XF 85; SMQ \$15,000.00). Only two joint line pairs grade higher in the P.S.E. Population Report (one each at 90 and 95) 13,000.00



1484



1483



1485



1486



1487



1488

- 1483 ★★ **4c Orange Brown, Coil (495).** Mint N.H. joint line pair, choice centering and margins, fresh color, Extremely Fine, with 2019 P.S.E. certificate (XF 90; SMQ \$350.00)... 160.00
- 1484 ★ **1c Green, A.E.F. Booklet Pane (498f).** Original gum, couple h.r., small stain at bottom of pos. 22, otherwise Very Fine 1,050.00
- 1485 ★★ **5c Rose, Error (505).** Mint N.H., brilliant color, Very Fine and choice, with 2007 P.F. certificate..... 625.00
- 1486 ★★田 **5c Rose, Error (505).** Double error in Mint N.H. block of twelve, attractive centering — particularly on the errors, some perf separations at bottom, Very Fine, accompanied by an imperforate plate no. 7942 block of six (the plate that produced the errors). 1,850.00
- 1487 ★★田 **5c Rose, Error (505).** Double error in Mint N.H. block of twelve, bright color, attractive centering, top right 2c stamp with pencil notation on gum, Very Fine, accompanied by plate no. 7942 block of six (the plate that produced the errors)..... 1,850.00
- 1488 ★★田 **5c Rose, Error (505).** Mint N.H. double error in block of twelve, radiant color, Fine, top center 2c with pencil notation on gum..... 1,850.00
- 1489 ★田 **5c Rose, Error (505).** Upper left complete pane of 100 with double error and plate no. 7942 at top and left, error stamps Mint N.H., nine 2c positions with some old non-archival hinge reinforcement which causes some staining that can be seen through — affecting the left 2c stamps in the error block of 12, the errors are Fine Mint N.H., Scott value just for the two errors.....*Not illustrated* 1,250.00



- 1490 ★田 **5c Rose, Error (505)**. Single error in a block of nine, original gum, error with perhaps barest trace of hinging but also with pencil notation, 2c stamps Mint N.H., error nicely centered and Very Fine, Scott value as hinged block of nine 650.00
- 1491 ★田 **5c Rose, Error (505)**. Single error in block of nine, original gum, error barely hinged, excellent centering, some perf separations at top, Very Fine and choice, with 2019 P.S.E. certificate (VF-XF 85) 650.00
- 1492 ★★ **\$1.00 Deep Brown (518b)**. Mint N.H., deep rich color in the true Deep Brown shade, reperfed at right, Fine appearance, with 2007 P.S.E. certificate 4,000.00
- 1493 **\$1.00 Deep Brown (518b)**. Intense shade and impression, registry oval cancel, Fine, with 1994 and 2010 P.F. certificates (F 70)..... 1,100.00
- 1494 ★★ **2c Carmine (519)**. Mint N.H., well-centered with wide margins, rich color, Extremely Fine, with 1982, 1999 and 2009 P.F. certificates (VF-XF 85)..... 900.00
- 1495 ★ **\$2.00 Orange Red & Black (523)**. Original gum, lightly hinged, rich colors, Very Fine, with 2022 P.F. certificate (VF 80) 525.00
- 1496 ★★ **\$5.00 Deep Green & Black (524)**. Mint N.H., natural gum bend, deep rich color and well-centered, Very Fine and choice, with 2014 P.F. certificate (VF-XF 85) 340.00
- 1497 ★★田 **\$5.00 Deep Green & Black (524)**. Mint N.H. centerline block of four, deep rich colors, well-centered, Very Fine and choice, Scott value as singles 1,360.00
- 1498 **2c Carmine, Ty. V, Imperforate (533)**. Pair, huge margins showing parts of all adjoining stamps, brilliant color, Sept. 30, 1920 duplex cancel from Mich., Extremely Fine Gem, a gorgeous pair, the earliest documented use of Scott 533 is one day before this was used (it is an off-cover block), ex Depew, with 2015 P.S.E. certificate (Gem 100; SMQ \$2,250.00) 350.00

- 1499 ★ **2c Carmine, Ty. VII, Imperforate (534B).** Original gum, lightly hinged, large margins to full, light gum toning, Very Fine appearance, with 2012 P.F. certificate 2,500.00



1499



1500

- 1500 (★) **2c Carmine, Ty. VII, Imperforate (534B).** Horizontal pair with large right sheet margin, unused (no gum), tiny thin spots at top of left stamp and small abrasion in right stamp, otherwise Extremely Fine, with 1983 A.P.S. certificate, Scott value as original gum 5,250.00

- 1501 **2c Carmine, Ty. VII, Imperforate (534B).** Full to huge margins, including a portion of the adjoining stamp at bottom, strong color and impression, Very Fine, with 2020 P.S.A.G. certificate (VF 80) 1,500.00



1501



1502

- 1502 ★★ **3c Deep Violet (537a).** Mint N.H., deep color, Fine, with 2012 P.S.E. certificate 2,400.00



1503

- 1503 ★ **2c Carmine Rose, Ty. II, Rotary Perf 11 x 10 (539).** Original gum, barely hinged, vivid color, small natural fiber inclusion on Washington's neck, fresh and Fine, with 1973 and 2015 P.F. certificates ... 2,700.00

- 1504 ★ **2c Carmine Rose, Ty. II, Rotary Perf 11 x 10 (539).** Original gum, single hinge mark, deep rich color with unusual ink wash at left, Fine, with 1992 P.F. certificate..... 2,700.00



1504



1505

- 1505 **1c Green, Rotary Perf 11 (544).** Well-centered with unusually wide margins for this difficult stamp, rich color, lightly cancelled by oval grid, a few small facial scrapes at bottom left, Very Fine appearance, with 1997 P.F. certificate..... 3,500.00

- 1506 **1c Green, Rotary Perf 11 (544).** Rich color, two wide margins, machine cancel, two pulled perfs at bottom, Fine appearing example of this scarce stamp, with 2014 P.S.E. certificate 3,500.00



1506

- 1507 ★田 **\$2.00 Carmine & Black (547).** Centerline block of four, original gum, bottom stamps Mint N.H., top stamps single hinge mark, deep rich color, excellent centering, Extremely Fine position block 750.00



1507



1508

- 1508 ★★ **\$2.00 Lake & Black (547a).** Mint N.H., intense proof-like color and impression, outstanding centering with wide margins, Extremely Fine Gem, with 2008 P.S.E. certificate (XF-Superb 95; SMQ \$1,900.00), only two stamps grade higher..... 425.00

- 1509 ★★ **5c Deep Blue, Pilgrim Tercentenary (550).** Mint N.H., excellent centering, deep rich color, Extremely Fine Gem, with 2015 P.S.E. certificate (XF-Superb 95; SMQ \$500.00)..... 70.00



1509



1510

- 1510 **5c Deep Blue, Pilgrim Tercentenary (550).** Bright shade, unobtrusive cancel, perfectly centered with Jumbo margins, Extremely Fine Gem, with 2017 P.S.E. certificate (Superb 98 Jumbo; SMQ \$800.00), this is the highest grade awarded to a used example and it is shared by only one other 12.50

1922-26 AND LATER ISSUES



1511EX



1512



1513

- 1511 ★ **½c-\$5.00 1922-25 Issue (551-573).** Complete set, original gum, twelve Mint N.H. including 50c-\$2.00, overall choice centering with a number Extremely Fine, 6c slightly oxidized, \$5.00 with small thins, overall a fresh group, 18 certificates accompany, most of them graded and many between 85-90, see our website PDF for a complete scan.....**(Photo Ex/Website PDF)** E. 500-750
- 1512 ★★田 **\$5.00 Carmine & Blue (573).** Mint N.H. centerline block of four, well-centered, brilliant color, Very Fine and choice, with 1984 P.F. certificate 825.00
- 1513 ★★田 **\$5.00 Carmine & Blue (573).** Mint N.H. centerline block of four, brilliant colors, outstanding centering, Extremely Fine position block 825.00



1514

1514

1c Green, Rotary Perf 11 (594). Deep rich color, light machine cancel, tiny perf hole tear at right and slightly blunted perfs at lower left

FINE APPEARING EXAMPLE OF THE RARE 1923 ONE-CENT ROTARY PERF 11 ISSUE.

Our census of Scott 594, available at <https://siegel-auctions.com/census/us/scott/594>, contains 100 used singles, 6 stamps in 3 used pairs, and 6 stamps on 5 covers (one with a pair) for a total of 112 used stamps. Another 19 unused stamps are recorded. Many have perforations cutting in on one or more sides, or have faults.

Census no. 594-CAN-100. With 2002 A.P.S. certificate 10,500.00



1515



1516



1517

- 1515 ★★ **2c Carmine, Rotary, Perf 11 (595).** Mint N.H., bright shade, Very Fine, with 2002 P.F. certificate 450.00
- 1516 ★★ **2c Carmine, Joint Line Pair, Ty. I, II (599-599A).** Mint N.H. joint line pair, right stamp Ty. II, brilliant color, Very Fine 1,350.00
- 1517 ★ **2c Carmine, Joint Line Pair, Ty. I, II (599-599A).** Joint line pair, left stamp Ty. II, original gum with light pencil notation, brilliant color, Very Fine, with 2006 P.F. certificate 700.00



- 1518 ★★ **2c Carmine Lake, Ty. I (599b).** Mint N.H. joint line pair, rich color in this distinctive shade, right stamp light gum bend, Very Fine, with 2021 P.S.A.G. certificate 950.00
- 1519 ★★ **2c Carmine Lake, Coil (606a).** Mint N.H. pair, choice centering, Extremely Fine, with 2006 P.S.E. certificate (XF 90; SMQ \$375.00) 350.00
- 1520 ★★田 **2c Black, Harding, Imperforate (611).** Five Mint N.H. multiples, including bottom plate block of six, bottom left corner margin block of four with siderographer's initials, centerline block of 16, top arrow block of four and pair with large portions of adjoining stamps, Extremely Fine Gems(Photo Ex/Website PDF) E. 200-300
- 1521 ★★ **2c Carmine Rose, Huguenot-Walloon (615).** Mint N.H., choice centering, brilliant color, Extremely Fine Gem, with 2008 .P.S.E. certificate (Superb 98; SMQ \$400.00) 7.00
- 1522 **2c Carmine Rose, White Plains Souvenir Sheet (630).** Tied on cardboard piece by purple Oct. 18 1926 **First Day** Exhibition cancels, nicely centered, bright color, for strict accuracy we note a miniscule nick at the right edge of the bottom row, still Very Fine and in much nicer condition than used White Plains sheets are generally found*Ill. at website* 450.00
- 1523 ★★ **2c Carmine, Ty. II (634A).** Mint N.H., brilliant color, Very Fine, with 1985 P.F. certificate with right selvage (accompanies) 600.00
- 1524 ★★ **2c Carmine, Ty. II (634A).** Mint N.H., well-centered with bright color, Extremely Fine, with 2010 P.S.A.G. certificate (VF-XF 85) 600.00
- 1525 ★★ **2c Carmine, Ty. II (634A).** Mint N.H., with top selvage, rich color, Very Fine, with 2002 P.S.E. certificate for block of four 600.00
- 1526 田 **2c Aeronautics, Plate Block Collection (649).** The collector tried to get all positions from all recorded plate numbers (including both "F" and plain top positions), and was successful in obtaining 67 of the 70 different number/position combinations, many of the top positions have wide selvage, original gum, a spot check shows majority Mint N.H., Fine-Very Fine, probably catalogues about \$1,000.00(Website PDF) E. 200-300
- 1527 ★★ **1c-10c Kans., Nebr. Overprints (658-679).** Mint N.H., bright colors, Fine-Very Fine set(Photo Ex/Website PDF) 962.00



1528



1529



1531

- 1528 ★★ 8c Olive Green, Kans. Ovpt. (666). Mint N.H. top right plate no. 18191 block of four, nicely centered, fresh color, Very Fine 1,000.00
- 1529 ★★ 8c Olive Green, Nebr. Ovpt. (677). Mint N.H. bottom left left plate no. 16181 block of four, rich color, Very Fine..... 550.00
- 1530 ★★ 3c Win the War, Specialized Collection (905). Well over 300 plate blocks, collected in matched sets for all the different plate numbers (some duplication), 30 on different WWII patriotic covers, with better cachets including Fluegel and Anderson, and one signed by Admiral Kimmel, also a few first day covers, spot check of the plate blocks shows most Mint N.H., Fine-Very Fine*Not illustrated* E. 300-400
- 1531 ★★ 29c Alaska Highway, Black (engraved denomination) Omitted (2635a). Mint N.H., well-centered, Very Fine, a footnote in Scott Catalogue notes that almost half of the recorded examples are poorly centered (into the right perfs), this stamp is among the well-centered copies and is the first such example we have offered 575.00

AIR POST



1532



1533



1534

- 1532 ★★ 24c Carmine Rose & Blue, 1918 Air Post (C3). Mint N.H., with top plate no. 8493 selvage, very well-centered, vibrant colors, Extremely Fine Gem, with 2019 P.F. (ungraded) and 2006 P.S.E. certificates (XF-Superb 95; SMQ \$500.00) 130.00
- 1533 5c Beacon, Air Post (C11). Mathematically precise centering, wide margins, rich colors, wavy-line machine cancel, Extremely Fine Gem, ex Helton with 2014 P.S.E. certificate (Gem 100; SMQ \$1,250.00), only two grade higher with only one equal..... 0.85
- 1534 5c Winged Globe, Air Post (C12). Mathematically perfect centering with Jumbo margins, wavy-line machine cancel, Extremely Fine Gem, ex Morton, with 2017 P.S.E. certificate (Gem 100 Jumbo; SMQ \$750.00), this is the highest grade possible and it is shared by only one other..... 0.50



- 1535 ★★ **65c-\$2.60 Graf Zeppelin (C13-C15).** Mint N.H., 65c small natural gum skips and a diagonal gum crease, Very Fine-Extremely Fine set, 65c with 2011 P.S.E. certificate, \$1.30 with 2019 P.F. certificate (XF 90), \$2.60 with 2020 P.S.A.G. certificate (VF-XF 85) 1,675.00
- 1536 ★★ **65c-\$2.60 Graf Zeppelin (C13-C15).** Mint N.H., rich colors, Very Fine set 1,675.00
- 1537 ★★ **65c-\$2.60 Graf Zeppelin (C13-C15).** Mint N.H., choice centering and bright colors, \$2.60 with small natural gum skips not mentioned on certificate, Very Fine-Extremely Fine, each with 1994 P.F. certificate 1,675.00
- 1538 ★★ **65c-\$2.60 Graf Zeppelin (C13-C15).** Mint N.H., well-centered and fresh, Very Fine, each with 2007 P.F. certificate (VF 80; SMQ \$1,610.00) 1,675.00
- 1539 ★ **65c-\$2.60 Graf Zeppelin (C13-C15).** 65c and \$1.30 Mint N.H., \$2.60 barely hinged if at all (small gum skips), rich colors, \$1.30 with some small indentations on gum along top, still Very Fine set, Scott value with \$2.60 as hinged 1,300.00
- 1540 **\$1.30 Graf Zeppelin (C14).** Rich color and bold impression, essentially perfect centering with wide margins, neat Varick Street Station machine cancel, Extremely Fine Gem, with 2011 P.S.A.G. (98) and 2018 P.S.E. certificates (Superb 98; SMQ \$2,000.00), only two used stamps grade higher (at 98J and 100) 360.00
- 1541 **\$2.60 Graf Zeppelin (C15).** Intense shade and impression, outstanding centering and margins, slogan machine cancel, Extremely Fine Gem, with 2017 P.F. certificate (XF-Superb 95 XQ) 550.00



1542

- 1542 ★★田 65c Green, Graf Zeppelin (C13). Mint N.H. bottom plate no. 20077 block of six, well-centered, deep rich color, several small gum skips and tiny tear in the bottom margin, Very Fine appearance..... 2,200.00

SPECIAL DELIVERY



1543



1544

- 1543 ★★ 10c Blue, Special Delivery (E2). Mint N.H., deep rich color, wide margins, Very Fine, with 2018 P.F. certificate 1,150.00
- 1544 ★★ 10c Ultramarine, Special Delivery (E6). Mint N.H., rich color, Very Fine and choice, with 2016 P.F. certificate (VF-XF 85) 500.00



1545



1546



1547

- 1545 ★ 10c Ultramarine, Special Delivery (E8). Original gum, beautifully centered, extraordinarily wide margins, rich color on bright paper, Extremely Fine Gem, with 2018 P.S.E. certificate (OGh, Superb 98 Jumbo; SMQ \$500.00)..... 120.00
- 1546 ★★ 10c Ultramarine, Special Delivery (E9). Mint N.H., wide margins of near Jumbo proportions, outstanding centering, fresh color, Extremely Fine Gem, a superb stamp, with 2008 P.F. certificate (XF-Superb 95)..... 425.00
- 1547 ★★ 10c Deep Ultramarine, Special Delivery (E12a). Precisely centered, wide margins, lovely rich color, Extremely Fine Gem, with 2013 P.S.E. certificate (Superb 98; SMQ \$950.00)..... 130.00

POSTAGE DUE, OFFICES IN CHINA



- 1548 ★ **2c Brown (J2).** Original gum, rich color, Very Fine, with 2019 P.S.E. certificate .. 450.00
- 1549 (★) **10c Deep Brown, Special Printing (J12).** Unused (no gum), deep rich color, very choice centering, tear at left, appears Extremely Fine, it has been estimated that no more than 174 examples of the 10c Postage Due Special Printing reached the public, with 1987 P.F. certificate..... 2,900.00
- 1550 ★★ **2c Vermilion (J30).** Mint N.H., detailed impression, fresh and Fine, with 1994 (as block of 20) and 2004 P.F. certificates..... 1,900.00
- 1551 ★★ **30c Deep Claret (J43).** Mint N.H., rich color, three wide margins, Very Fine, with 2016 P.F. certificate 1,500.00
- 1552 ★ **1c Rose (J59).** With top part imprint selvage, original gum, lightly hinged, radiant color, Very Fine, with copy of 2014 P.S.E. certificate for plate block 4,000.00
- 1553 ★ **2c-\$2.00 Offices in China (K1-K18).** Unused set with extra K8 and K11, mostly original gum with h.r., K5 part gum, K9 and K13 no gum, K17 Mint N.H., bright colors, K14 with perf faults on one side, overall Fine(Website PDF) 2,245.00
- 1554 ★ **2c-60c Offices in China (K1/K14).** Superb balance of 10 stamps, original gum, each P.S.E. graded including K1 barely hinged (Superb 98), K2 (XF-Superb 95), K3 (XF-Superb 95), K4 bit heavily hinged (XF-Superb 95 Jumbo), K5 (XF-Superb 95), K7 (XF-Superb 95), K8a (XF-Superb 95 Jumbo), K9 (XF-Superb 95 Jumbo), K13 h.r. (XF-Superb 95), K14 (XF-Superb 95), Extremely Fine Gem group, total SMQ \$2,065.00.....(Photo Ex/Website PDF) E. 1,000-1,500
- 1555 ★ **12c on 6c Red Orange, Offices in China (K6).** Original gum, Jumbo margins and precise centering, some oxidation not noted or present on certificate, otherwise Extremely Fine Gem, with 2009 P.S.E. certificate (OGph, Superb 98 Jumbo; SMQ \$525.00), this is the highest grade awarded to an unused K6 and the only hinged example (two Mint N.H. K6 exist) 80.00
- 1556 ★ **16c on 8c Olive Bister, Offices in China (K8).** Original gum, rich color and outstanding centering, Extremely Fine Gem, with 2015 P.S.E. certificate (OGph, Superb 98; SMQ \$325.00), this is the highest grade awarded to an unused K8 and the only hinged example (two Mint N.H. are listed)..... 65.00
- 1557 ★★ **16c on 8c Olive Green, Offices in China (K8a).** Mint N.H., uncharacteristically wide margins, well-centered, gorgeous rich color, Extremely Fine, with 2017 P.S.E. certificate (VF-XF 85 Jumbo; SMQ \$325.00)..... 150.00



- 1558 ★ **20c on 10c Orange Yellow, Offices in China (K10).** Original gum, vibrant color, precise centering, Extremely Fine Gem, with 2015 P.S.E. certificate (OGph, Superb 98; SMQ \$350.00), three share this grade with only one higher 55.00
- 1559 ★ **24c on 12c Brown Carmine, Offices in China (K11).** Original gum, lightly hinged, Jumbo margins and essentially perfect centering, Extremely Fine Gem, with 2007 P.S.E. certificate (OGph, Superb 98 Jumbo; SMQ \$525.00), only one hinged example grades higher and this is the only example at the 98J grade (highest Mint N.H. is 98) 75.00
- 1560 ★ **30c on 15c Gray, Offices in China (K12).** Original gum, bright shade, exceptional centering with wide margins, Extremely Fine Gem, with 2007 P.S.E. certificate (OGph, Superb 98; SMQ \$425.00), this is the highest grade awarded to a hinged example and is equaled by four others 82.50
- 1561 ★★ **\$1.00 on 50c Light Violet, Offices in China (K15).** Mint N.H., wide margins, bright and fresh, Very Fine, with 2008 P.S.E. certificate 1,200.00
- 1562 ★ **\$1.00 on 50c Light Violet, Offices in China (K15).** Original gum, vivid color, precise centering and wide margins, Extremely Fine Gem, with 2008 P.S.E. certificate (OGph, Superb 98; SMQ \$1,750.00), only one hinged example grades higher (at 98J) and five others share this grade, the highest Mint N.H. grade is also 98 550.00
- 1563 ★ **\$1.00 on 50c Light Violet, Offices in China (K15).** Original gum, lightly hinged, well-centered, fresh color, Very Fine and choice, with 2011 P.S.E. certificate 550.00
- 1564 ★★ **\$2.00 on \$1.00 Violet Brown, Offices in China (K16).** Mint N.H., deep intense color and impression, Very Fine, with 2005 P.S.E. certificate 925.00
- 1565 ★ **\$2.00 on \$1.00 Violet Brown, Offices in China (K16).** Original gum, lightly hinged, Jumbo margins and choice centering, bright and fresh, Extremely Fine Gem, with 2006 P.S.E. certificate (OGph, XF-Superb 95 Jumbo; SMQ \$1,100.00), only three hinged examples grade higher 425.00

END OF SESSION THREE

SESSION FOUR (LOTS 1566-1898)
THURSDAY, JUNE 29, 2023, AT 1:30 P.M.

OFFICIALS



1566



1567



1568

- 1566 ★ **\$2.00 Green & Black, State (O68).** Original gum, fresh colors, Fine..... 1,800.00
1567 (★) **\$2.00 Green & Black, State (O68).** Unused (regummed), perfs in at right, large sealed tear, otherwise Fine..... 850.00
1568 ★ **\$5.00 Green & Black, State (O69).** Original gum, strong colors, small thin spot at center not mentioned on accompanying certificate, appears Fine, with 1973 A.P.S. certificate 8,000.00



1569



1570

- 1569 (★) **\$10.00 Green & Black, State (O70).** Small part original gum called “traces” on accompanying certificate, Fine, with 1975 P.F. certificate, Scott value as no-gum 2,500.00
1570 ★ **\$20.00 Green & Black, State (O71).** Original gum, dark colors, few short perfs at lower right and also reperfed, otherwise Fine, with 1973 A.P.S. certificate noting only the short perfs 5,000.00



1571

- 1571 ★ **1c Yellow, Agriculture, Soft Paper (O94).** Without gum as issued, brilliant color on bright white paper, attractive centering and margins

VERY FINE EXAMPLE OF THE ONE-CENT AGRICULTURE AMERICAN BANK NOTE PRINTING ON SOFT PAPER.

The American Bank Note Co. printings on soft porous paper are prone to faults. This is a fresh sound example..
..... 5,750.00

- 1572 (★) **24c Vermilion, Interior, Soft Paper (O103).** Unused (no gum), bright color, tiny surface scrapes in margin at upper left, appears Fine, with 1978 A.P.S. certificate
..... 2,200.00



1572

OFFICIAL SPECIAL PRINTINGS



1573EX



1574EX



1575EX

- 1573 S **1c-30c Agriculture, Specimen Ovpt. (O1S-O9S).** Complete set, without gum as issued, bright colors, attractive margins and centering, a couple small flaws may be found but this set was compiled by selecting top-tier examples from numerous sets owned by Mooz, overall fresh and Fine-Very Fine, of the 3c to 30c values a range of 352 to 390 each were sold.....
.....(Photo Ex/Website PDF) 2,887.00
- 1574 S **1c-30c Agriculture, Specimen Ovpt. (O1S-O9S).** Complete set, without gum as issued, bright colors, centering to touched, a few small flaws may be found including 2c pulled perf and couple others short perfs, but this set was compiled by selecting examples without obvious faults from numerous sets owned by Mooz, overall fresh and Fine-Very Fine appearance, of the 3c to 30c values a range of 352 to 390 each were sold
.....(Photo Ex/Website PDF) 2,887.00
- 1575 S **1c-30c Agriculture, Specimen Ovpt. (O1S-O9S).** Complete set, without gum as issued, bright colors, centering to touched or just in, some flaws to be expected including some nibbed perfs, overall Fine or appear so, of the 3c to 30c values a range of 352 to 390 each were sold
.....(Photo Ex/Website PDF) 2,887.00

- 1576 S **2c Yellow, Agriculture, “Sepcimen” Error (O2Sa).**
Without gum as issued, brilliant color, fresh and Fine,
rare with only approximately ten known 3,000.00



1576



1577

- 1577 S **12c Yellow, Agriculture, “Sepcimen” Error (O6Sa).**
Vibrant shade, perfs clear all around with wide margin
at left, stain at left from small clumsy repair, which
replaces a piece of the edge approx. 4mm long and
1mm wide (a small bit of skilled restoration would
significantly improve the appearance)

FINE APPEARANCE. A RARE EXAMPLE OF THE 12-CENT
AGRICULTURE WITH “SEPCIMEN” SPELLING ERROR.
FEWER THAN FIVE ARE KNOWN.

Only 379 copies of the 12c Agriculture Special Printing
were sold, but it is not known how the stamps were
taken from the sheets or if full sheets were exhausted
before breaking a subsequent sheet. If full sheets were
used, then at most four errors were sold, the number of
examples we record.

With 2011 P.F. certificate. Scott value \$15,000.00
..... E. 1,000-1,500



1578

- 1578 SB **1c Violet Rose, Executive, Soft Porous Paper, Specimen Ovpt. (O10xS).** Two blocks of four which
originally formed a block of eight, without gum as issued, blocks hinged together (somewhat inac-
curately), right block with selvage at right, the top two stamps in that block with creases, Fine
appearance, the left block Very Fine, Scott value as two blocks of four 2,200.00



1579EX

- 1579 S **1c-90c Interior, Specimen Ovpt. (O15S-O24S).** Complete set, without gum as issued, bright colors, some scissors-separation but nearly all sides appear to have full perfs, some small flaws and a couple sides reperfed, 90c with extraneous light horizontal lines

FINE APPEARANCE. THE INTERIOR DEPARTMENT SET IS ONE OF THE TWO RAREST OFFICIAL SPECIAL PRINTING SETS TO THE 90-CENT VALUE.

Of the 3c to 90c values, between 75 and 88 were sold, for a total of 635 stamps, making the Interior Department set one of the two rarest of the 1c-90c Special Printings (the Treasury Department has 646 sold, excluding the 7c).
.....(Photo Ex/Website PDF) 20,200.00



1580EX

- 1580 S **1c-90c Interior, Specimen Ovpt. (O15S-O24S).** Complete set, without gum as issued, bright colors, some small flaws but perfs intact except for a couple sides

FINE APPEARANCE. THE INTERIOR DEPARTMENT SET IS ONE OF THE TWO RAREST OFFICIAL SPECIAL PRINTING SETS TO THE 90-CENT VALUE.

Of the 3c to 90c values, between 75 and 88 were sold, for a total of 635 stamps, making the Interior Department set one of the two rarest of the 1c-90c Special Printings (the Treasury Department has 646 sold, excluding the 7c).
.....(Photo Ex/Website PDF) 20,200.00



1581EX

- 1581 S **1c-90c Justice, Specimen Ovpt. (O25S-O34S).** Complete set, without gum as issued, fresh colors, some scissors-separation but essentially all sides with full perfs, attractive centering with the 15c particularly choice and Extremely Fine, a couple small flaws to be found but the stamps in this set were selected from a substantial group owned by Mooz, picking choice examples without obvious faults

FINE-VERY FINE COMPLETE SET OF THE JUSTICE DEPARTMENT OFFICIALS SPECIAL PRINTING.

The sold quantities of the 3c-90c denominations in this set range from from 150-178..(Photo Ex/Website PDF) 10,887.00



1582EX

- 1582 S **1c-90c Justice, Specimen Ovpt. (O25S-O34S).** Complete set, without gum as issued, bright colors, mostly full perfs, a few sides trimmed or blunted by scissors separation, a few of the typical flaws but overall fresh and attractive appearance

OVERALL FINE COMPLETE SET OF THE JUSTICE DEPARTMENT OFFICIALS SPECIAL PRINTING.

The sold quantities of the 3c-90c denominations in this set range from from 150-178.
.....(Photo Ex/Website PDF) 10,887.00

- 1583 S **1c-90c Justice, Specimen Ovpt. (O25S-O34S).** Complete set, without gum as issued, nearly all with perfs trimmed on a side by scissors separation, some typical flaws including short or nibbed perfs, 15c soiling

FINE APPEARING COMPLETE SET OF THE JUSTICE DEPARTMENT OFFICIALS SPECIAL PRINTING.

The sold quantities of the 3c-90c denominations in this set range from from 150-178.....
.....(Photo Ex/Website PDF) 10,887.00



1583EX



1584

- 1584 S **1c Purple, Justice, Specimen Ovpt. (O25S).** Block of 18 in 6 x 3 format, without gum as issued, brilliant color, nicely centered almost throughout, a few minor perf separations at top, Very Fine and attractive multiple, Scott value as blocks of four and singles .. 1,245.00



1585EX

- 1585 S **1c-90c Navy, Specimen Ovpt. (O35S-O45S).** Complete set, without gum as issued, brilliant colors and attractive centering, all stamps with full perfs except one side of 30c natural straight edge, a tiny flaw or two may be found but the stamps in this set were individually selected from a large group owned by Mooz, picking from among the choicest examples of each denomination

FINE-VERY FINE. A BEAUTIFUL AND RARE COMPLETE SET OF THE NAVY DEPARTMENT OFFICIALS SPECIAL PRINTING.

Other than the 1c, 2c and 7c values, the Navy Department is very scarce, with sales of the 90c value limiting the possible number of sets to 102. This set is accompanied by an **original envelope** in which the Special Printings were sold, reading "United States Official Postage Stamps. 1873. Proof Specimens. Navy Department."(Photo Ex/Website PDF) 14,660.00



1586EX

- 1586 S **1c-90c Navy, Specimen Ovpt. (O35S-O45S).** Complete set, without gum as issued, bright colors, most sides with full perfs, just a few sides affected by scissors separation, some small flaws to be found but the stamps in this set were individually selected from a large group owned by Mooz, picking examples without obvious or major faults

FINE AND RARE COMPLETE SET OF THE NAVY DEPARTMENT OFFICIALS SPECIAL PRINTING.

Other than the 1c, 2c and 7c values, the Navy Department is very scarce, with sales of the 90c value limiting the possible number of sets to 102.
.....(Photo Ex/Website PDF) 14,660.00

- 1587 S **1c-90c Navy, Specimen Ovpt. (O35S-O45S).** Complete set, without gum as issued, a handful of sides affected by scissors separation and some flaws including 12c small stain and 30c thin and creases, overall Fne appearance, other than the 1c, 2c and 7c values, the Navy Department is very scarce, with sales of the 90c value limiting the possible number of sets to 102.
.....(Photo Ex/Website PDF) 14,660.00



1587EX



1588

- 1588 S **1c Ultramarine, Navy, "Sepcimen" Error (O35Sa).** Without gum as issued, three wide wide margins, small thin spot at upper right, appears Very Fine
..... 2,750.00

- 1589 田 **1c Gray Blue, Navy, Soft Porous Paper, Specimen Ovpt. (O35xS).** Balance of seven multiples, without gum as issued, including a corner selvage block of nine, five blocks of four and a pair, rich colors, generally Fine centering, a few small flaws as typical and bottom row of the large block faint toning, Fine or appear so(Photo Ex/Website PDF) 7,300.00



1589EX

- 1590 S **2c Navy, "Specimen" Error (O36Sa).** Without gum as issued, bright color, reperfed at left and bottom, otherwise Fine and rare, although the sold quantity of the 2c Navy Special Printing would suggest a fair number of "Specimen" errors were sold (1,748 stamps, or 18 sheets), the truth is this error is rare and most of the copies available to collectors have faults to varying degrees (two additional copies are in the Miller collection owned by The New York Public Library), with 1971 P.F. certificate 4,500.00



1590



1591

- 1591 S **3c Ultramarine, Navy, Specimen Ovpt. (O37S).** Without gum as issued, wide margins and essentially perfect centering, some slight soiling or this would easily rank as the finest example we have encountered, Extremely Fine appearance..... 1,750.00

- 1592 S **1c-90c Post Office, Specimen Ovpt. (O47S-O56S).** Complete set, without gum as issued, crisp impressions and attractive centering, all stamps with full perfs, 24c with inclusion, a small flaw or two may be found but the stamps in this set were individually selected from a large group owned by Mooz, picking from among the choicest examples of each denomination

FINE-VERY FINE. A BEAUTIFUL AND RARE COMPLETE SET OF THE POST OFFICE DEPARTMENT OFFICIALS SPECIAL PRINTING.

Most of the values of the Post Office Special Printing above 2c were sold in quantities in the 80s and 90s, with the 30c sold in a quantity of only 81. This gives the Post Office set third-place ranking in rarity among the 1c to 90c complete set Official Special Printings.....(Photo Ex/Website PDF) 12,570.00



1592EX



1593EX

- 1593 S **1c-90c Post Office, Specimen Ovpt. (O47S-O56S).** Complete set, without gum as issued, detailed impressions and attractive centering, nearly all sides with full perfs, a few sides affected by scissors separation, a few small flaws including 30c pulled perf but the stamps in this set were selected from a large group owned by Mooz, picking examples without obvious or major faults

FINE-VERY FINE APPEARANCE. AN ATTRACTIVE AND RARE COMPLETE SET OF THE POST OFFICE DEPARTMENT OFFICIALS SPECIAL PRINTING.

Most of the values of the Post Office Special Printing above 2c were sold in quantities in the 80s and 90s, with the 30c sold in a quantity of only 81. This gives the Post Office set third-place ranking in rarity among the 1c to 90c complete set Official Special Printings.....(Photo Ex/Website PDF) 12,570.00



1594EX

- 1594 S **1c-90c Post Office, Specimen Ovpt. (O47S-O56S).** Complete set, without gum as issued, most sides with full perfs, a couple sides affected by scissors separation and a few small flaws to be encountered including 10c small scuff, Fine-Very Fine appearance, most of the values of the Post Office Special Printing above 2c were sold in quantities in the 80's and 90's, with the 30c sold in a quantity of only 81, this gives the Post Office set third-place ranking in rarity among the 1c to 90c complete set Official Special Printings...**(Photo Ex/Website PDF)** 12,570.00



1595



1596

- 1595 S **1c Black, Post Office, "Specimen" Error (O47Sa).** Without gum as issued, scissors-trimmed at left, small corner crease at bottom left, otherwise Fine..... 3,250.00
- 1596 S **1c Black, Post Office, "Specimen" Error and Inverted Ovpt. (O47Sa, O47Sb).** One of each error, without gum as issued, first with perfs trimmed at left, light toning, appears Very Good, second with a few short perfs and thin spot, appears Fine..... 5,750.00

- 1597 S田 **2c Black, Post Office, Specimen Ovpt. (O48S).** Irregular block of 11 consisting of a bottom selvage block of eight and strip of three at top, without gum as issued, scissors-trimmed at right into the design, stamps at left with telescoped perfs between and separations, left stamp of the top strip with hinge adherence (could be soaked off), despite those problems the central block of four with bottom selvage is Very Fine and catalogues \$3,250.00 by itself, it is destined to be removed and would frankly look much better if it was..... 7,475.00



1597



- 1598 S **3c Black, Post Office, Specimen Ovpt. (O49S).** Without gum as issued, wide natural straight edge at right, other sides well-balanced, intense shade, Very Fine and scarce in this nice quality, only 91 sold 1,600.00
- 1599 S **6c Black, Post Office, Specimen Ovpt. (O50S).** Without gum as issued, intense shade, beautifully balanced margins with just some blunted perfs at left from scissors separation, Very Fine and choice for this scarce stamp, only 87 sold and this is certainly one of the best centered we have encountered 1,600.00
- 1600 S **10c Black, Post Office, Specimen Ovpt. (O51S).** Without gum as issued, beautiful margins and centering, long and full perforations all around without scissors separation, Extremely Fine for this, only 177 sold 1,000.00
- 1601 S **12c Black, Post Office, Specimen Ovpt. (O52S).** Without gum as issued, wide margins at top and bottom, scissors-separated at bottom but perfs largely intact, Very Fine, only 93 sold..... 1,600.00
- 1602 S **15c Black, Post Office, Specimen Ovpt. (O53S).** Separated vertical pair, without gum as issued, top stamp some light staining on back is barely, if at all visible on front at top, appears Fine, bottom stamp some slightly blunted perfs from scissors-separation, Fine, pairs — even separated ones — are extremely rare, only 82 stamps sold, Scott value as singles 3,200.00
- 1603 S **30c Black, Post Office, Specimen Ovpt. (O55S).** Without gum as issued, wide margins, some scissors-separation at top left but perfs essentially full, intense shade, Very Fine, only 81 sold which is the lowest number of the Post Office Department set, owner's pencil signature on back . 1,600.00

- 1604 S **90c Black, Post Office, Specimen Ovpt. (O56S).** Without gum as issued, wide and nicely balanced margins, intense shade
EXTREMELY FINE EXAMPLE OF THE 90-CENT POST OFFICE
DEPARTMENT OFFICIAL SPECIAL PRINTING.
Only 82 of the 90c Post Office Special Printing were sold,
making it the second scarcest denomination of the set. 1,600.00



1604



- 1605 S **1c-90c State, Specimen Ovpt. (O57S-O67S).** Complete set, without gum as issued, rich colors, all with full perfs and a number well-centered, a couple small flaws may be found but this set was compiled from a large group owned by Mooz, picking from among the choicest appearing examples of each denomination, Very Fine set(Photo Ex/Website PDF) 4,287.00
- 1606 S **1c-90c State, Specimen Ovpt. (O57S-O67S).** Complete set, without gum as issued, rich colors, nearly all sides with full perfs, a couple with scissors-separation affecting some perfs, a few small flaws may be found but this set was selected from a large group owned by Mooz, picking examples without obvious or major flaws, Fine-Very Fine set.....(Photo Ex/Website PDF) 4,287.00
- 1607 S **1c-90c State, Specimen Ovpt. (O57S-O67S).** Complete set, without gum as issued, rich colors, nearly all sides with full perfs, some small flaws but this set was selected from a large group owned by Mooz, picking examples without obvious or major flaws, Fine set(Photo Ex/Website PDF) 4,287.00
- 1608 田 **1c Yellow Green, State, Soft Porous Paper, Specimen Ovpt. (O57xS).** American Bank Note Co. printing, block of four, without gum as issued, mixed font with the overprint showing variation in the size of letters, ink spots at bottom mostly on left stamp, reinforced perf separations, otherwise Fine-Very Fine, ex Golden 2,500.00
- 1609 田 **2c Bluish Green, State, Specimen Ovpt. (O58S).** Block of four, without gum as issued, fresh and Fine-Very Fine, ex Diamond 850.00



1610

- 1610 S **2c Bluish Green, State, "Specimen" Error (O58Sa).** Without gum as issued, rich color, centered to top, couple small thin spots, appears Fine, a surprisingly scarce error given the 5,145 copies sold of the 2c State, Markovits estimated only 7 to 10 extant (2004 Bennett sale), we believe there are few more than that and there are also two copies in the New York Public Library's Miller collection 2,500.00

- 1611 S **1c-90c Treasury, Specimen Ovpt. (O72S-O82S).** Complete set, without gum as issued, deep rich colors and choice centering for these difficult stamps, all with full perfs, a tiny flaw or two may be found but the stamps in this set were individually selected from a large group owned by Mooz, picking from among the choicest examples of each denomination

VERY FINE. A BEAUTIFUL COMPLETE SET OF THE TREASURY DEPARTMENT SPECIAL PRINTING, INDIVIDUALLY SELECTED FROM A LARGE GROUP FOR CHOICE APPEARANCE. THE TREASURY SET IS ONE OF THE TWO RAREST OF THE "CENTS" VALUES AMONG THE DEPARTMENTAL SPECIAL PRINTINGS.

The Treasury Department Special Printing is one of the two rarest sets. This set is accompanied by an **original envelope** in which the Special Printings were sold, reading "United States Official Postage Stamps. 1873. Proof Specimens. Treasury Department."(Photo Ex/Website PDF) 14,330.00



1611EX



1612EX

- 1612 S **1c-90c Treasury, Specimen Ovpt. (O72S-O82S).** Complete set, without gum as issued, deep rich colors, a few with decent centering and nearly all sides with full perfs, a few small flaws may be encountered but the stamps in this set were selected from a large group owned by Mooz, picking examples without obvious or major faults

OVERALL FINE-VERY FINE COMPLETE SET OF THE TREASURY DEPARTMENT SPECIAL PRINTING — ONE OF THE TWO RAREST OF THE "CENTS" VALUES AMONG THE DEPARTMENTAL SPECIAL PRINTINGS.

The Treasury Department Special Printing is one of the two rarest sets.....(Photo Ex/Website PDF) 14,330.00

- 1613 S **1c-90c Treasury, Specimen Ovpt. (O72S-O82S).** Complete set, without gum as issued, deep rich colors, margins generally to in on a side but nearly all sides with full perfs, some flaws to be expected which are mostly minor, overall Fine appearance, the Treasury Department Special Printing is one of the two rarest sets overall of the 1c to 90c issues, along with the Interior Department(Photo Ex/Website PDF) 14,330.00



1613EX



1614EX

- 1614 S **1c-90c War, Specimen Ovpt. (O83S-O93S).** Complete set, without gum as issued, deep rich colors and choice centering for these difficult stamps, all with full perfs, the 12c with natural straight edge, a tiny flaw or two may be found but the stamps in this set were individually selected from a large group owned by Mooz, picking from among the choicest examples of each denomination

VERY FINE. A BEAUTIFUL COMPLETE SET OF THE WAR DEPARTMENT SPECIAL PRINTING, INDIVIDUALLY SELECTED FROM A LARGE GROUP FOR CHOICE APPEARANCE.

Other than the 1c, 2c and 7c values, between 104 and 119 copies of the War Department Special Printings were sold (the 30c has the smallest sale quantity with 104).(Photo Ex/Website PDF) 11,785.00



1615EX

1615 S

1c-90c War, Specimen Ovpt. (O83S-O93S). Complete set, without gum as issued, rich colors, several with good centering, 6c with wide natural straight edge and all others with full perfs, a few small flaws to be found but the stamps in this set were individually selected from a large group owned by Mooz, picking examples without obvious or major faults

OVERALL FINE-VERY FINE COMPLETE SET OF THE WAR DEPARTMENT SPECIAL PRINTING.

Other than the 1c, 2c and 7c values, between 104 and 119 copies of the War Department Special Printings were sold (the 30c has the smallest sale quantity with 104).(Photo Ex/Website PDF) 11,785.00



1616

1616 S

1c Deep Rose, War, Specimen Ovpt. (O83S). Horizontal block of 21, without gum as issued, rich color, stain affecting pos. 12-13, couple short perfs at top of pos. 7, otherwise Fine-Very Fine 1,440.00

1617 S

1c Deep Rose, War, "Sepcimen" Error (O83Sa). Without gum as issued, rich color, filled thin spot, small inclusion in "1" at bottom, otherwise Fine 3,000.00



1617



1618

- 1618 田 **2c Deep Rose, War, Specimen Ovpt. (O84S).** Two blocks of four hinged together to form a block of eight, somewhat imprecisely done but we believe the blocks originate together, without gum as issued, rich color and both blocks well-centered, few other perf separations, Very Fine, Scott value as two blocks of four 2,800.00

PARCEL POST



1619

- 1619 ★ **50c Carmine Rose, Parcel Post (Q10).** Original gum, faintly hinged, excellent centering, radiant color, Extremely Fine Gem, with 2014 P.S.E. certificate (XF-Superb 95; SMQ \$600.00) 210.00

POSTAL STATIONERY



- 1620 ☒ **3c Red on White entire, Die 1 (U1; UPSS 1).** Size 2, knife 2, watermark 1, UPSS Type 7 die, clean and fresh, Very Fine..... 1,800.00
- 1621 ☒ **3c Red on Buff entire, Die I (U2; UPSS 3).** Size 7, knife 20, watermark 1, UPSS Type 10 die, unused, **Silk & Fancy Goods dealer blue embossed cameo corner card** on flap, in the shape of a shield, exceptionally fresh and bright, Very Fine, ex Barkhausen with his backstamp 850.00
- 1622 ☒ **3c Red on White entire, Die 3 (U5; UPSS 8).** Size 7, knife 20, watermark 1, UPSS Type 1 die, cancelled by "Pottsville Pa. Jun. 5" circular datestamp and addressed to Philadelphia, Very Fine, the UPSS Catalog records only two mint examples of No. 8 (Scott U5), both with faults, we offered one in our first Venn sale (Sale 1267, lot 2505), unlike most other issues, UPSS No. 8 is the only number under the Scott U5 umbrella..... 800.00
- 1623 ☒ **1860 Nesbitt Issue wrappers, Die 12 (W20-W21, UPSS 34/37Aa).** Eleven wrappers, including UPSS Nos. 34 (three), 34a (two), 34Aa (two), 35, 37A (two) and 37Aa, the duplication to show different die types, some typical splits along folds but overall Very Fine, UPSS value approximately \$2,000.00(Photo Ex/Website PDF) E. 500-750
- 1624 ☒ **3c + 1c Red & Blue on White and Buff Star Die entires, Die 14 (U28-U29; UPSS 56-57, 59-60).** Four entires, sizes 5 and 7, knives 13 and 20 respectively, all watermark 1, unused, last with return request printed at left, bright and fresh colors, Very Fine(Photo Ex/Website PDF) 2,000.00
- 1625 ☒ **10c Green on Buff Star Die entire, Die 11 (U33; UPSS 65).** Size 7, knife 20, watermark 1, unused, very fresh, Extremely Fine, the UPSS Catalog states fewer than 25 examples exist of No. 65, which is the only number under the Scott U33 umbrella..... 3,250.00
- 1626 ☒ **3c Pink on White entire, Die 15, Unwatermarked (U34 var; UPSS 71-0).** Size 7, knife 20, **watermark 0**, unused, fresh and Extremely Fine, not to be confused with the common Scott U34, the listing for which is based on watermark 1, this unwatermarked entire is very rare, the UPSS Catalog states three to five mint entires may exist, UPSS value 1,000.00

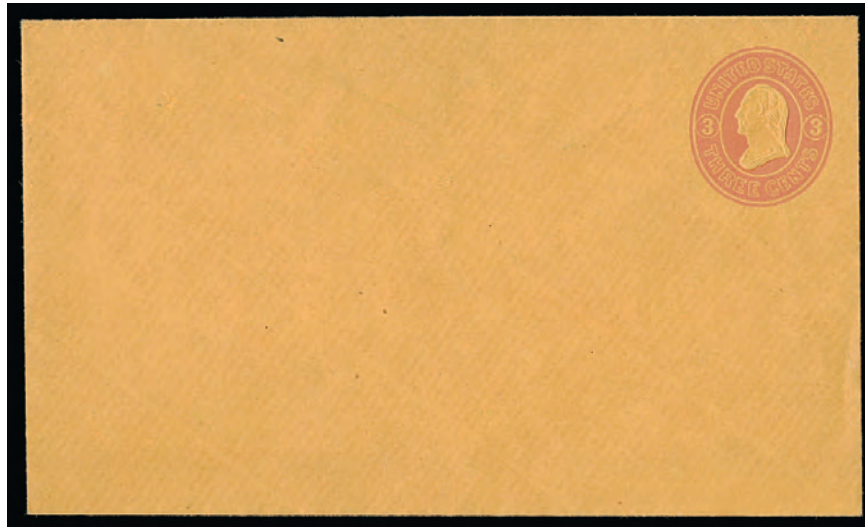

1627

- 1627 ☒ **3c Pink on Orange entire, Die 15 (U37; UPSS 84).** Size 7, knife 20, watermark 0, unused, glowing color and very fresh

EXTREMELY FINE MINT ENTIRE OF THE 3-CENT PINK ON ORANGE 1861 NESBITT ISSUE.

This is a rare entire, especially in this choice condition. The UPSS Catalog states up to 12 may exist, though we feel it may be rarer than that. Both UPSS numbers (84-85) under the Scott U37 umbrella are unwatermarked. We offered the size 10 entire in our previous Venn sale.

With 1990 P.F. certificate..... 5,000.00



- 1628 ☒ **40c Black & Red on Salmon Buff entire, Die 21 (U45; UPSS 101a).** Size 24, Knife 120, watermark 1, unused, Very Fine 700.00

- 1629 ☒ **2c Black on Light Manila wrapper, Die 25 (W57 var; UPSS 120).** Knife W1B, watermark 1, 115 x 189mm, unused, Very Fine, the UPSS Catalog states three mint wrappers reported, ex Barkhausen with his backstamp, UPSS value 1,500.00

- 1630 ☒ **1c Ultramarine on White entire, Die 35 (U74a var; UPSS 143).** Size 6, knife 16, watermark 2, cancelled by circular grid with "Big Rapids Mich. May 15" duplex datestamp and addressed locally, return request printed at left, slight soiling, still Very Fine and rare, this is by far the rarest size and knife configuration among the five UPSS listings under the umbrella of Scott U74, the UPSS Catalog states only three used and zero mint entires are reported for No. 143, ex Barkhausen with this backstamp, UPSS value..... 1,000.00

CENTENNIAL SPECIAL PRINTING



- 1631 ☒ **1c Dark Blue on Orange entire, Die 46, Centennial Special Printing (U111 var; UPSS 258).** Size 7, knife 30u, watermark 2, unused, bright color, Extremely Fine, small “WHM” backstamp, UPSS value 500.00
- 1632 ☒ **1c Dark Blue on Orange entire, Die 46, Centennial Special Printing (U111 var; UPSS 260-2).** Size 10, knife 53u, watermark 2, unused, bright color, Extremely Fine, UPSS value..... 500.00
- 1633 ☒ **1c Light Blue on Manilla wrapper, Die 46, Centennial Special Printing (W112 var; UPSS 261a).** Knife W2, watermark 2, unused, fresh color, Very Fine, small “WHM” backstamp, UPSS value..... 675.00
- 1634 ☒ **1c Light Blue on White entire, Die 47, Centennial Special Printing (U113 var; UPSS 262c).** Size 6, knife 18, watermark 2, unused, bright color, Extremely Fine, UPSS value 500.00
- 1635 ☒ **1c Light Blue on Amber entire, Die 47, Centennial Special Printing (U114 var; UPSS 269b).** Size 6, knife 18, watermark 2, unused, slight toning, otherwise Very Fine, UPSS value..... 500.00
- 1636 ☒ **1c Light Blue on Orange entire, Die 47, Centennial Special Printing (U116 var; UPSS 278a).** Size 7, knife 30u, watermark 2, unused, Very Fine, UPSS value 500.00



- 1637 ☒ **1c Light Blue on Manila wrapper, Die 47, Centennial Special Printing (W120 var; UPSS 293b).** Knife W2, watermark 2, small natural inclusions, fresh and Very Fine, UPSS value 675.00
- 1638 ☒ **2c Brown on White entire, Die 48, Centennial Special Printing (U122 var; UPSS 295a).** Size 6, knife 18, watermark 2, unused, deep rich color, Extremely Fine, UPSS value..... 500.00
- 1639 ☒ **2c Brown on Amber entire, Die 48, Centennial Special Printing (U123 var; UPSS 296a).** Size 6, knife 18, watermark 2, unused, return request printed at left, couple small stained spots, still Very Fine, UPSS value 500.00
- 1640 ☒ **2c Brown on Manila wrapper, Die 48, Centennial Special Printing (W126 var; UPSS 301a).** Knife W2, watermark 2, rich color, small natural inclusion, fresh and Very Fine, small "WHM" backstamp, UPSS value..... 675.00
- 1641 ☒ **2c Brown on White entire, Die 51, Centennial Special Printing (U134 var; UPSS 309a).** Size 6, knife 18, watermark 2, unused, wonderful depth of color and detailed impression of the Centennial Special Printing, fresh and Extremely Fine, Scott value as normal U134 is \$1,400.00, UPSS value for the Special Printing..... 1,750.00
- 1642 ☒ **2c Brown on Amber entire, Die 51, Centennial Special Printing (U135 var; UPSS 310a).** Size 6, knife 18, watermark 2, unused, brilliant color and detailed impression of the Centennial Special Printing, fresh and Extremely Fine, UPSS value..... 1,750.00



- 1643 ☒ **2c Red on Amber entire, Die 52, Centennial Special Printing (U143 var; UPSS 329b).**
Size 6, knife 18, watermark 2, unused, with printed return request at left, vivid color,
Extremely Fine, small “WHM” backstamp, UPSS value 500.00
- 1644 ☒ **2c Red on Cream entire, Die 52, Centennial Special Printing (U144 var; UPSS 334a).**
Size 8, knife 36, watermark 2, unused, with printed “Boston” and return request corner
card, bright color, Very Fine, UPSS value 500.00
- 1645 ☒ **3c Green on White entire, Die 56, Centennial Special Printing (U159 var; UPSS 359a).**
Size 3, knife 7, watermark 2, unused, bright color, small stain near bottom and back with
light spot of toning, still Very Fine, UPSS value 500.00
- 1646 ☒ **3c Green on White entire, Die 56, Centennial Special Printing (U159 var; UPSS 360a).**
Size 6, knife 18, watermark 2, unused, with return request printed at left, bright color,
fresh and Very Fine, UPSS value 500.00
- 1647 ☒ **3c Green on White entire, Die 56, Centennial Special Printing (U159 var; UPSS 363).**
Size 7, knife 30, watermark 2, unused, rich color, Very Fine, UPSS value 500.00
- 1648 ☒ **3c Green on White entire, Die 56, Centennial Special Printing (U159 var; UPSS 365).**
Size 10, knife 53, watermark 2, unused, bright and fresh, faint natural paper wrinkle at
bottom, Very Fine, UPSS value 500.00



- 1649 ☒ **3c Green on Amber entire, Die 56, Centennial Special Printing (U160 var; UPSS 367a).** Size 3, knife 7, watermark 2, unused, small faint soiling spot at bottom, still Very Fine, UPSS value..... 500.00
- 1650 ☒ **3c Green on Amber entire, Die 56, Centennial Special Printing (U160 var; UPSS 368a).** Size 6, knife 18, watermark 2, unused, rich color, tiny inclusion spot below indicia, Very Fine, UPSS value 500.00
- 1651 ☒ **3c Green on Amber entire, Die 56, Centennial Special Printing (U160 var; UPSS 371).** Two entires, size 7, knife 30, watermark 2, unused, one with return request printed at left, rich colors, Very Fine, UPSS value.....**(Photo Ex)** 1,000.00
- 1652 ☒ **3c Green on Amber entire, Die 56, Centennial Special Printing (U160 var; UPSS 373).** Two entires, size 10, knife 53, watermark 2, unused, one with return request printed at left, the non-return entire with light toning, still Very Fine, UPSS value.....**(Photo Ex)** 1,000.00
- 1653 ☒ **3c Green on Cream entire, Die 56, Centennial Special Printing (U161 var; UPSS 375a).** Size 6, knife 18, watermark 2, unused, with return request printed at left, gorgeous color, Extremely Fine, UPSS value 500.00
- 1654 ☒ **3c Green on Cream entire, Die 56, Centennial Special Printing (U161 var; UPSS 378).** Size 7, knife 30, watermark 2, unused, with return request printed at left, bright and fresh, Extremely Fine, UPSS value 500.00



- 1655 ☒ **3c Green on Cream entire, Die 56, Centennial Special Printing (U161 var; UPSS 380).**
Size 10, knife 53, watermark 2, unused, with return request printed at left, bright and fresh, Extremely Fine, UPSS value..... 500.00
- 1656 ☒ **3c Green on White entire, Die 57, Centennial Special Printing (U163 var; UPSS 390a).**
Size 7, knife 30, watermark 2, unused, few faint soiling spots, appears Very Fine, UPSS value..... 500.00
- 1657 ☒ **3c Green on White entire, Die 57, Centennial Special Printing (U163 var; UPSS 396a).**
Size 10, knife 53, watermark 2, unused, with return request printed at left, fresh and Very Fine, UPSS value..... 500.00
- 1658 ☒ **3c Green on Amber entire, Die 57, Centennial Special Printing (U164 var; UPSS 398a).**
Size 3, knife 7, watermark 2, unused, bright and fresh, Extremely Fine, UPSS value..... 500.00
- 1659 ☒ **3c Green on Amber entire, Die 57, Centennial Special Printing (U164 var; UPSS 399b).**
Size 6, knife 18, watermark 2, unused, two very faint vertical lines of toning, still Very Fine, UPSS value..... 500.00
- 1660 ☒ **3c Green on Amber entire, Die 57, Centennial Special Printing (U164 var; UPSS 403a).**
Two entires, size 7, knife 30, watermark 2, unused, one with printed return request at left, Very Fine, UPSS value.....(Photo Ex) 1,000.00



- 1661 ☒ **3c Green on Amber entire, Thin Paper, Die 57, Centennial Special Printing (U164 var; UPSS 403c).** Two entires, size 7, knife 30, watermark 2, unused, one with printed return request at left, non-return entire with small handstamp inside which shows thru slightly at top, Very Fine, UPSS value **(Photo Ex) 2,100.00**
- 1662 ☒ **3c Green on Amber entire, Die 57, Centennial Special Printing (U164 var; UPSS 410a).** Size 10, knife 53, watermark 2, unused, bright and fresh, Extremely Fine, UPSS value..... 500.00
- 1663 ☒ **3c Green on Amber entire, Thin Paper, Die 57, Centennial Special Printing (U164 var; UPSS 410b).** Size 10, knife 53, watermark 2, unused, small handstamp inside shows thru slightly at top, Very Fine, UPSS value..... 1,050.00
- 1664 ☒ **3c Green on Cream entire, Die 57, Centennial Special Printing (U165 var; UPSS 418a).** Size 7, knife 30, watermark 2, unused, deep rich color, Extremely Fine, pink backstamp, UPSS value 500.00
- 1665 ☒ **3c Green on Cream entire, Die 57, Centennial Special Printing (U165 var; UPSS 420a).** Size 8, knife 36, watermark 2, unused, deep rich color, fresh and Extremely Fine, UPSS value 500.00
- 1666 ☒ **3c Green on Cream entire, Die 57, Centennial Special Printing (U165 var; UPSS 424a).** Size 10, knife 53, watermark 2, unused, deep rich color, Extremely Fine, UPSS value 500.00



- 1667 ☒ **3c Green on Cream entire, Die 57, Centennial Special Printing (U165 var; UPSS 426a).** Size 21, knife 98, watermark 2, unused, with return request printed at left, bold embossing and rich color, Extremely Fine, UPSS value 500.00
- 1668 ☒ **3c Green on Blue entire, Die 57, Centennial Special Printing (U166 var; UPSS 429b).** Size 6, knife 18, watermark 2, unused, with return request printed at left, fresh color and paper, Extremely Fine, UPSS value 500.00
- 1669 ☒ **3c Green on Blue entire, Die 57, Centennial Special Printing (U166 var; UPSS 436a).** Size 10, knife 53, watermark 2, unused, with return request printed at left, fresh color and paper, Extremely Fine, UPSS value 500.00
- 1670 ☒ **3c Green on Fawn entire, Die 57, Centennial Special Printing (U167 var; UPSS 442).** Size 8, knife 36, watermark 2, unused, Extremely Fine, small “WHM” backstamp, UPSS value..... 500.00
- 1671 ☒ **5c Blue on White entire, Die 60, Centennial Special Printing (U177 var; UPSS 475).** Size 8, knife 36, watermark 2, unused, with return request printed at left, deep rich color and detailed embossing, pristine and Extremely Fine, UPSS value 500.00
- 1672 ☒ **5c Blue on Amber entire, Die 60, Centennial Special Printing (U178 var; UPSS 478).** Size 7, knife 30, watermark 2, unused, with return request printed at left, fresh and Extremely Fine, UPSS value 500.00



- 1673 ☒ **5c Blue on Amber entire, Die 60, Centennial Special Printing (U178 var; UPSS 480).** Size 8, knife 36, watermark 2, unused, with return request printed at left, fresh and Extremely Fine, UPSS value 500.00
- 1674 ☒ **5c Blue on Blue entire, Die 60, Centennial Special Printing (U179 var; UPSS 483).** Size 7, knife 30, watermark 2, unused, with return request printed at left, complementary colors of the embossed stamp and envelope, Extremely Fine, UPSS value 500.00
- 1675 ☒ **5c Blue on Blue entire, Die 60, Centennial Special Printing (U179 var; UPSS 485).** Size 8, knife 36, watermark 2, unused, piece of bottom flap missing causing a tiny nick at bottom edge as well, Very Fine appearance, Venn was never able to obtain a fully sound example of this Special Printing entire, which speaks to its rarity, UPSS value..... 500.00
- 1676 ☒ **6c Red on White entire, Die 62, Centennial Special Printing (U181 var; UPSS 503a).** Two entires, size 8, knife 36, watermark 2, unused, one with return request printed at left, bright color, Extremely Fine, return entire with small “WHM” backstamp, UPSS value(Photo Ex) 1,000.00
- 1677 ☒ **6c Red on White entire, Die 62, Centennial Special Printing (U181 var; UPSS 507a).** Size 10, knife 53, watermark 2, unused, bright color, Extremely Fine, UPSS value 500.00
- 1678 ☒ **6c Red on White entire, Die 62, Centennial Special Printing (U181 var; UPSS 509a).** Size 21, knife 98, watermark 2, unused, brilliant color, Extremely Fine, UPSS value..... 500.00



- 1679 ☒ **6c Red on White entire, Die 62, Centennial Special Printing (U181 var; UPSS 511a).** Two entires, size 25, knife 122, watermark 2, unused, one with return request printed at left, that entire with slight edge toning, non-return entire with some toning on back, Very Fine appearing Special Printings in this scarce size, UPSS value.....(Photo Ex) 1,000.00
- 1680 ☒ **6c Red on Amber entire, Thin Paper, Die 62, Centennial Special Printing (U182 var; UPSS 515a).** Size 7, knife 30, watermark 2, unused, brilliant color and detailed impression of the Centennial Special Printing, Very Fine, ex Barkhausen with his backstamp, UPSS value. 1,050.00
- 1681 ☒ **6c Red on Amber entire, Die 62, Centennial Special Printing (U182 var; UPSS 516a).** Two entires, size 8, knife 36, watermark 2, unused, one with return request printed at left, brilliant colors, Extremely Fine, UPSS value.....(Photo Ex) 1,000.00
- 1682 ☒ **6c Red on Amber entire, Die 62, Centennial Special Printing (U182 var; UPSS 520a).** Size 10, knife 53, watermark 2, unused, light toning and tiny singe spot at top, appears Very Fine, Venn was never able to obtain a completely sound example of this entire, which speaks to its rarity, UPSS value 500.00
- 1683 ☒ **6c Red on Amber entire, Thin Paper, Die 62, Centennial Special Printing (U182 var; UPSS 520b).** Size 10, knife 53, watermark 2, unused, brilliant color and deep impression of the Centennial Special Printing, fresh and Very Fine, UPSS value 1,050.00
- 1684 ☒ **6c Red on Cream entire, Die 62, Centennial Special Printing (U183 var; UPSS 526).** Size 7, knife 30, watermark 2, unused, brilliant color, Extremely Fine, UPSS value..... 500.00



- 1685 ☒ **6c Red on Cream entire, Die 62, Centennial Special Printing (U183 var; UPSS 530).** Two entires, size 10, knife 53, watermark 2, unused, one with return request printed at left, brilliant color, Extremely Fine, UPSS value**(Photo Ex)** 1,000.00
- 1686 ☒ **6c Red on Cream entire, Die 62, Centennial Special Printing (U183 var; UPSS 531a).** Size 21, knife 98, watermark 2, unused, with return request printed at left, bright color, extraneous blue ink speck at bottom, Very Fine, UPSS value 500.00
- 1687 ☒ **6c Red on Cream entire, Die 62, Centennial Special Printing (U183 var; UPSS 533).** Two entires, size 25, knife 122, watermark 2, unused, one with return request printed at left, slight envelope bluing which is more evident on the non-return entire, the return entire also with small tear at top, Very Fine appearance, scarce Special Printings in this size, UPSS value..**(Photo Ex)** 1,000.00
- 1688 ☒ **10c Brown on White entire, Die 64, Centennial Special Printing (U187 var; UPSS 540).** Size 7, knife 30, watermark 2, unused, deep rich color, Extremely Fine, UPSS value 600.00
- 1689 ☒ **10c Brown on White entire, Die 65, Centennial Special Printing (U189 var; UPSS 544).** Size 7, knife 30, watermark 2, unused, deep rich color, back with some gum staining, Very Fine, UPSS value 600.00
- 1690 ☒ **10c Brown on Amber entire, Die 65, Centennial Special Printing (U190 var; UPSS 559a).** Size 8, knife 36, watermark 2, unused, rich color on brilliant paper, Extremely Fine, UPSS value.. 600.00



- 1691 ☒ **12c Plum on White entire, Die 66, Centennial Special Printing (U195 var; USPSS 592a).** Size 25, knife 122, watermark 2, unused, bright shade and intense impression, short thin line of soiling is inconsequential, Very Fine example of this scarce Centennial Special Printing entire, UPSS value 1,050.00
- 1692 ☒ **12c Plum on Amber entire, Die 66, Centennial Special Printing (U196 var; UPSS 593a).** Size 21, knife 98, watermark 2, unused, rich color on bright paper, Extremely Fine, signed Maisel, UPSS value 675.00
- 1693 ☒ **12c Plum on Amber entire, Die 66, Centennial Special Printing (U196 var; UPSS 594a).** Two entires, size 25, knife 122, watermark 2, unused, one with return request printed at left, rich color, very slight toning, still Very Fine and scarce, both signed Maisel, UPSS value..... (Photo Ex) 1,350.00
- 1694 ☒ **12c Plum on Cream entire, Die 66, Centennial Special Printing (U197 var; USPSS 595a).** Size 21, knife 98, watermark 2, unused, with return request printed at left, intense impression and rich color, Extremely Fine, a scarce Special Printing, UPSS value 1,400.00
- 1695 ☒ **12c Plum on Cream entire, Die 66, Centennial Special Printing (U197 var; USPSS 596).** Size 25, knife 122, watermark 2, unused, slight envelope bluing, still Very Fine, the Centennial Special Printing entires in the large size 25 envelopes are particularly rare, the UPSS Catalog states less than six sets of these are reported to exist (Nos. 596 offered here, 603a, 609, 618 and 636), signed Maisel, UPSS value 2,100.00
- 1696 ☒ **15c Red Orange on White entire, Die 67, Centennial Special Printing (U198 var; UPSS 598a).** Two entires, size 25, knife 122, watermark 2, unused, one with return request printed at left, vivid color, slight toning along extreme edges only, Very Fine, UPSS value.....(Photo Ex) 1,260.00

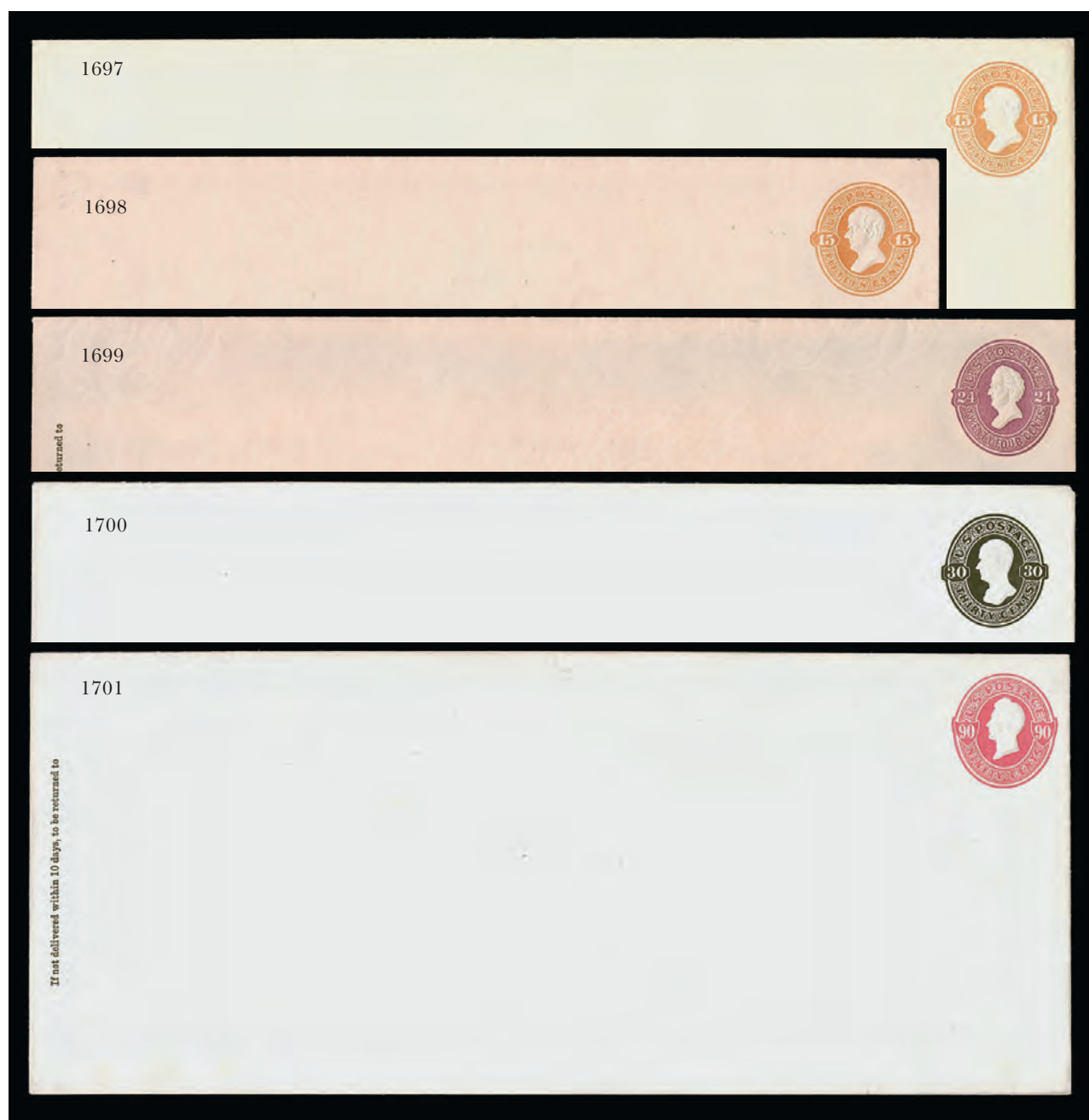

- 1697 ☒ **15c Red Orange on Amber entire, Die 67, Centennial Special Printing (U199 var; UPSS 601a).** Size 25, knife 122, watermark 2, unused, with return request printed at left, bright color, toned speck is inconsequential, Very Fine, signed Maisel, UPSS value..... 750.00
- 1698 ☒ **15c Red Orange on Cream entire, Die 67, Centennial Special Printing (U200; UPSS 602a).** Size 21, knife 98, watermark 2, unused, rich color, fresh and Very Fine, signed Maisel, UPSS value 1,750.00
- 1699 ☒ **24c Purple on Cream entire, Die 68, Centennial Special Printing (U203 var; USPSS 609).** Size 25, knife 122, watermark 2, unused, with printed return request at left, bright shade and intense impression, Very Fine, the Centennial Special Printing entires in the large size 25 envelopes are particularly rare, the UPSS Catalog states less than six sets of these are reported to exist (Nos. 596, 603a, 609 offered here, 618 and 636), ex Barkhausen with his backstamp, UPSS value... 2,500.00
- 1700 ☒ **30c Black on White entire, Die 69, Centennial Special Printing (U204 var; UPSS 612a).** Size 25, knife 122, watermark 2, unused, intense shade, Very Fine, UPSS value..... 675.00
- 1701 ☒ **90c Carmine on White entire, Die 70, Centennial Special Printing (U211 var; UPSS 630a).** Size 25, knife 122, watermark 2, unused, with return request printed at left, bright color, some very slight soiling, still Very Fine, UPSS value..... 630.00

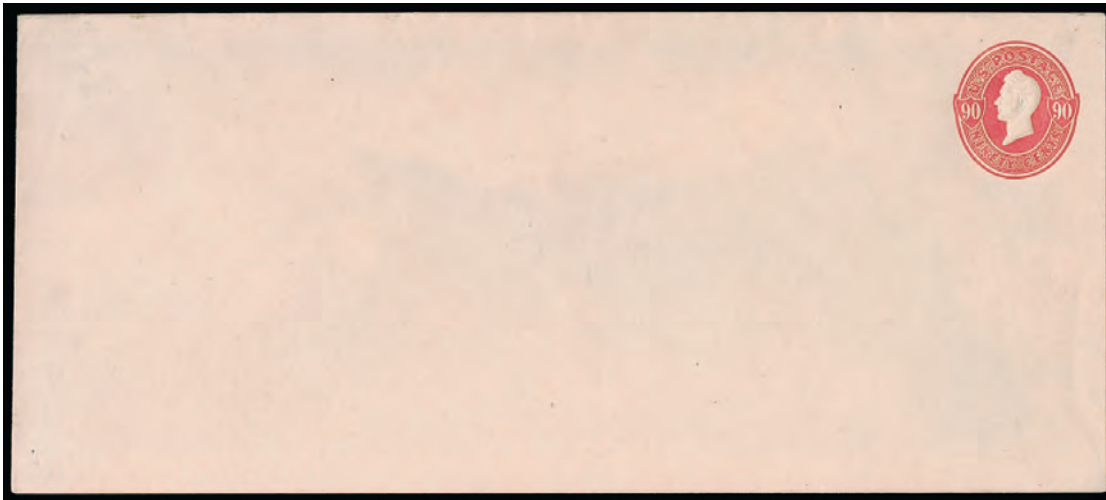

1702

- 1702 ☒ **90c Carmine on Cream entire, Die 70, Centennial Special Printing (U213 var; UPSS 635a).** Size 21, knife 98, watermark 2, unused, vivid color and exceptionally clear impression
EXTREMELY FINE. A RARE EXAMPLE OF THE 1876 90-CENT CARMINE ON CREAM ENTIRE CENTENNIAL SPECIAL PRINTING.
The regular issue Die 70 indicia has a colorless dot below the Perry bust. The Centennial Special Printing entires were embossed with a new die and lack the dot. They were very carefully produced and the intense shades and extremely detailed impressions are a hallmark of the Special Printings.
UPSS value 3,500.00

POST-1876 POSTAL STATIONERY

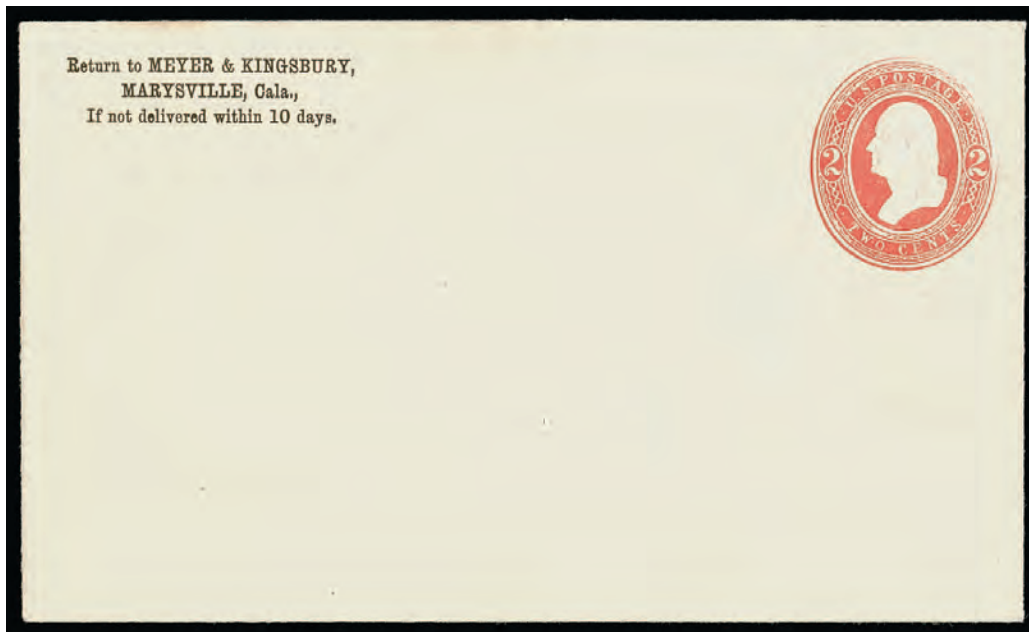

1703

- 1703 ☒ **2c Red on Amber entire, Die 78 (U248; UPSS 753).** Size 7, knife 31, watermark 6, unused, with return corner card for Meyer & Kingsbury, Marysville Cal., bright and fresh
EXTREMELY FINE UNUSED EXAMPLE OF THE RARE DIE 78 2-CENT ROUND "O" IN "TWO" RED ON AMBER ENTIRE. ONLY SIX EXAMPLES ARE RECORDED.
The UPSS Catalog records only six mint entires, two of which have a Wells Fargo & Co. frank (one of which has Chinese writing on front and back and is worn). 5,000.00



- 1704 ☒ **4c Green on White entire, Die 80 (U256 var; UPSS 773-6).** Size 10, knife 54, watermark 6, unused, deep rich color, Extremely Fine and scarce watermark variety for this issue in the size 10 envelope, UPSS value 500.00
- 1705 ☒ **2c Red on White entire, Die 81 (U285; UPSS 786).** Size 8, knife 38, watermark 6, unused, bright color, fresh and Very Fine..... 1,200.00
- 1706 ☒ **2c Brown on White entire, Die 82 (U288; UPSS 854).** Size 7, knife 31, watermark 7, unused, deep rich color, Extremely Fine and scarce, accompanied by 1969 letter from William Maisel about the entire 700.00
- 1707 ☒ **4c Brown on White entire, Die 104 (U374 var; UPSS 1355).** Size 10, knife 56, watermark 13, unused, deep rich color, some slight indentation from writing on top and couple tiny specks, still Very Fine, an extremely rare size 10 entire of this issue, the UPSS Catalog records only three examples known, with clear 1992 P.F. certificate, UPSS value..... 1,400.00
- 1708 ☒ **2c on 2c Carmine on Amber entire, Die 139(F), Surcharge Ty. 3 (U455a; UPSS 2833).** Size 23, knife 110w9, watermark 22, unused, with address window, bright color, Very Fine and rare, reportedly only 28 were issued for No. U455 and its sub-listings (U455a and U455b), of these some have undoubtedly been either lost to philately or made into cut squares or full corners, ex Barkhausen with his backstamp, UPSS value \$3,500.00..... 2,500.00
- 1709 ☒ **2c on 1c Green on White entire, Die 127(A), Surcharge Ty. 4 (U465; UPSS 2926).** Size 13, knife 78, watermark 20, unused, rich color, natural inclusion far from indicia, fresh and Extremely Fine, ex Barkhausen with his backstamp, with 1997 P.F. certificate 1,600.00



- 1710 ☒ **2c on 1c Green on White entire, Die 127(A), Surcharge Ty. 4 (U465; UPSS 2928).** Size 23, knife 112, watermark 20, unused, rich color, file fold far from indicia, appears Very Fine, according to the UPSS Catalog this is **the only recorded mint entire**, signed Maisel, with 2002 P.F. certificate, UPSS value \$2,000.00..... 1,600.00
- 1711 ☒ **2c on 1c Green on White entire, Die 129(C), Surcharge Ty. 4 (U465a; UPSS 2930).** Size 23, knife 106, watermark 22, unused, faint toning, Very Fine appearance, a very rare entire, the UPSS Catalog states only three mint examples known, ex Barkhausen with his backstamp, with 2003 P.F. certificate, UPSS value \$2,750.00 2,250.00
- 1712 ☒ **2c on 2c Carmine on White entire, Die 134(A), Surcharge Ty. 4 (U466A; UPSS 2933).** Size 10, knife 59, watermark 23, unused, bright and fresh, Very Fine, with 1991 P.F. certificate..... 1,150.00
- 1713 ☒ **2c on 2c Carmine on White entire, Die 134(A), Surcharge Ty. 4 (U466A; UPSS 2936).** Size 21, knife 100, watermark 23, unused, fresh and Very Fine, ex Barkhausen with his backstamp 1,150.00
- 1714 ☒ **2c on 2c Carmine on White entire, Die 134(A), Surcharge Ty. 4 (U466A; UPSS 2935).** Size 13, knife 80, watermark 22, unused, trace of magenta circular datestamp at top left, Very Fine..... 1,150.00
- 1715 ☒ **2c on 2c Carmine on White entire, Die 140(H), Surcharge Ty. 4 (U466Ae; UPSS 2940).** Size 10, knife 57, watermark 22, unused, bright color, Very Fine, ex Barkhausen with his backstamp, UPSS value \$1,200.00..... 750.00
- 1716 ☒ **2c on 2c Carmine on White entire, Die 140(H), Surcharge Ty. 4 (U466Ae; UPSS 2943).** Size 21, knife 100, watermark 22, unused, bright color, fresh and Very Fine, ex Barkhausen with his backstamp, UPSS value \$1,200.00 750.00

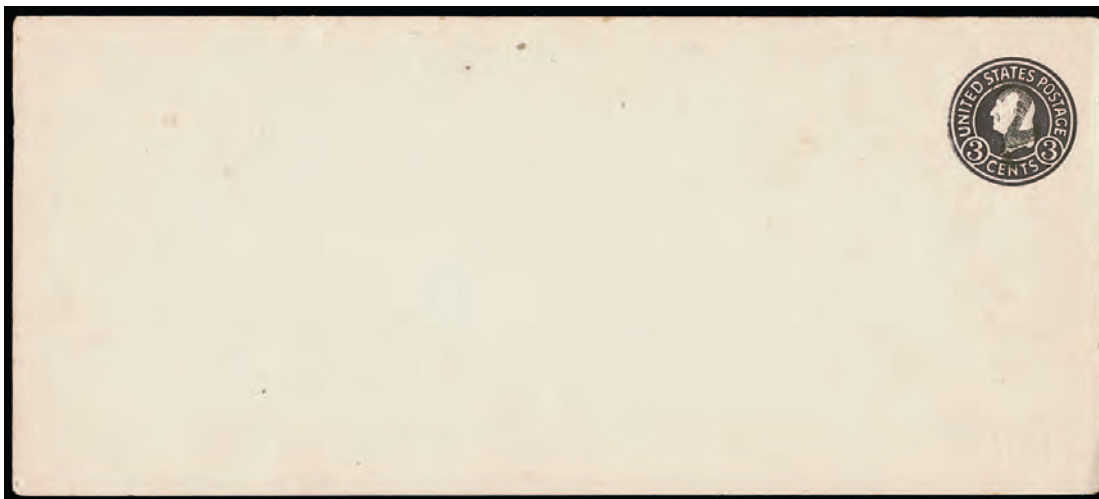

1717

- 1717 ☒ **2c on 3c Dark Violet on White entire, Die 146(H), Surcharge Ty. 7 (U480; UPSS 3038 var).** Size 21, knife 100, watermark 19, unused, couple tiny toned specks, Very Fine and rare, the Type 7 surcharge was a handstamp applied at Daytona, Florida, on envelopes that had been sent to Jacksonville for revaluing and were either poorly done or skipped, some examples show clear partial Type 4 overprints (see Sale 1217, lot 1355 for a cut square) and some show a trace or none at all, like the example offered here, it is reported that only 29 were surcharged and many of these were reduced to cut squares .. 5,500.00



1718



1719

- 1718 ★ **1½c on 2c Green on Amber, Die 88(B), Surcharge Ty. 8, Full Corner (U487; UPSS 3079).** 58 x 59mm, watermark 8, unused, Very Fine, with 2000 P.F. certificate.... 900.00
- 1719 ☒ **1½c on 1c Green on White entire, Die 106, Surcharge Ty. 9 (U508A, UPSS 3186).** Size 10, knife 57, watermark 14, unused, bright color, small scuff below indicia not mentioned on certificate, appears Very Fine, rare, with clear 2002 P.F. certificate, UPSS value \$5,000.00..... 3,500.00

OFFICIAL POSTAL STATIONERY



- 1720 ☒ **3c Black on Lemon entire, Official, Die PD5 (UO7 var; UPSS PD41).** Size 25, knife 122, watermark 2, bright color, some faint toning and corner wrinkles at bottom left, otherwise Very Fine, the UPSS Catalog states this is **the only recorded mint example**, ex Barkhausen with his backstamp, UPSS value..... 400.00
- 1721 ☒ **3c Blue on Blue entire, Official, Die PD 5 (UO11; UPSS PD49).** Size 21, knife 98, watermark 2, square gum on flap, unused, significant bleaching or staining throughout, still extremely rare in any size, this is the **only recorded mint entire** of PD49 according to the UPSS Catalog, ex Barkhausen with his backstamp, Scott value \$32,500.00..... E. 1,000-1,500
- 1722 ☒ **(No denomination), Black on Amber entire, Official, Die PD7 (UO15; UPSS PS6-0).** Size 10, knife 54, watermark 0, unused, bright and fresh, Extremely Fine, UPSS value \$770.00..... 575.00
- 1723 ☒ **(No denomination), Blue on Amber entire, Official, Die PD7 (UO16; UPSS PS7a-0).** Size 10, knife 53, watermark 0, unused, Extremely Fine, UPSS value \$770.00..... 575.00
- 1724 ☒ **(No denomination), Blue on Amber entire, Official, Die PD7 (UO16; UPSS PS8a-0).** Size 10, knife 54, watermark 0, unused, Extremely Fine, UPSS value \$770.00..... 575.00



- 1725 ☒ **15c Vermilion on White entire, Official, Die WD7 (UO41, UPSS WD44).** Size 21, knife 98, watermark 2, unused, minor bit of corner wrinkling at top left is inconsequential, Very Fine, a rare War Department entire, the UPSS catalogue notes fewer than ten of this and the larger size 25 exist, signed Bartels, UPSS value \$5,000.00..... 4,000.00
- 1726 ☒ **15c Vermilion on White entire, Official, Die WD7 (UO41, UPSS WD45).** Size 25, knife 122, watermark 2, unused, Very Fine and rare, the UPSS catalogue notes fewer than ten of this and the smaller size 21 exist, UPSS value \$5,000.00 4,000.00
- 1727 ☒ **24c Vermilion on White entire, Official, Die WD8 (UO42; UPSS WD46).** Size 25, knife 122, watermark 2, unused, radiant color, Extremely Fine..... 550.00
- 1728 ☒ **30c Vermilion on White entire, Official, Die WD9 (UO43; UPSS WD48).** Size 25, knife 122, watermark 2, unused, radiant color and absolutely pristine, Extremely Fine, UPSS value \$500.00..... 425.00
- 1729 ☒ **30c Vermilion on White entire, Official, Die WD9 (UO43; UPSS WD47-WD48).** Two entires, sizes 21 and 25, knives 98 and 122, watermark 2, unused, smaller entire with Army corner card, bright colors, Very Fine, UPSS value \$1,000.00**(Photo Ex)** 850.00



- 1730 ☒ **10c Red on Amber entire, Official, Die WD14 (UO60; UPSS WD119).** Size 21, knife 98, watermark 2, unused, couple small stained spots at lower right, still Very Fine, the UPSS Catalog estimates that only five to eight total in this size 21 and the smaller size 7 exist, signed Bartels 1,150.00
- 1731 ☒ **12c Red on Cream entire, Official, Die WD15 (UO63; UPSS WD126).** Size 21, knife 100, watermark 2, unused, bright color on fresh paper, Extremely Fine, UPSS value \$850.00 700.00
- 1732 ☒ **15c Red on Amber and Cream entires, Official, Die WD16 (UO65-UO66; UPSS WD130-WD132).** Three entires, two size 21 and one size 25, knives 98, 122 and 100 (in order of UPSS nos.), all watermark 2, unused, bright colors, WD131 with some slight staining, still Very Fine..... (Photo Ex) 2,850.00
- 1733 ☒ **30c Red on Amber entire, Official, Die WD17 (UO68; UPSS WD137).** Size 25, knife 122, watermark 2, unused, some slight staining on back, Very Fine, UPSS value \$2,000.00 1,700.00

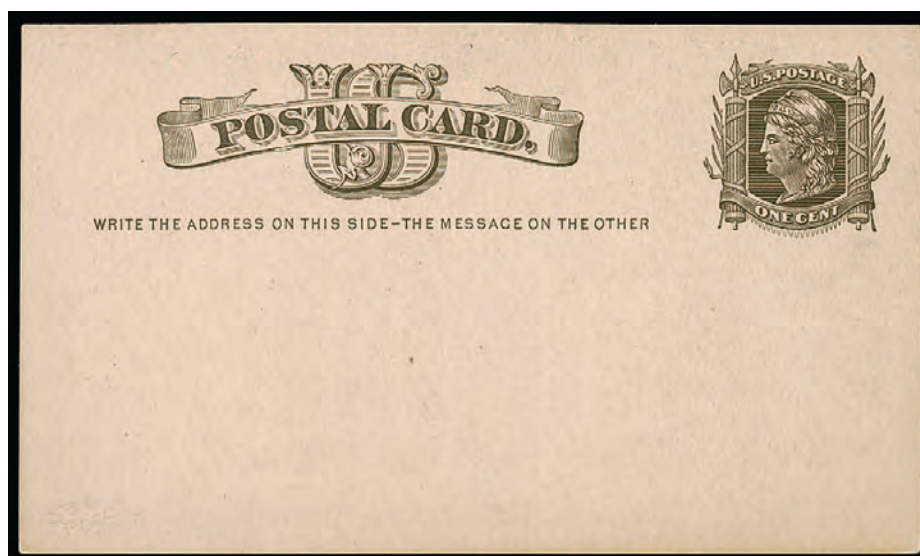

1734

- 1734 ☒ **1c Black on Buff, Postal Card, Watermarked Small “USPOD” in Monogram (UX4; USPCC S3b).** Mint, with reversed watermark, card with sharp corners and edges and just some slight scuffing on back near top, still Very Fine and rare example, Scott value as normal watermark 3,600.00

POSTAL STATIONERY GROUP LOTS

- 1735 ☒ **1853-65 Nesbitt Issues, Balance of the Porter W. Venn II Collection (U7/U73).** More than 80 entires from the Venn collection, full range from the 1853 first issue thru 1865 (UPSS numbers between 14-140), each entire identified by Venn on the back by UPSS number, a few faults may be found but overall fresh and Very Fine balance, meticulously assembled and catalogued by one of the all-time great collectors and experts on postal stationery, total UPSS Catalog value (2018 edition) approximately \$12,000.00, see our website PDF for a listing of items and scans
.....(Website PDF) E. 2,000-3,000
- 1736 ☒ **1870 Reay Issue, Balance of the Porter W. Venn II Collection (U74/U107).** Approximately 120 entires from the Venn collection, largely complete UPSS numbers for the issue (between UPSS Nos. 142-252), with only approximately 18 removed for individual lots, each entire identified by Venn on the back by UPSS number, overall fresh and Very Fine balance, meticulously assembled and catalogued by one of the all-time great collectors and experts on postal stationery, total UPSS Catalog value (2018 edition) approximately \$16,000.00, see our website PDF for a listing of items and scans
.....(Website PDF) E. 3,000-4,000
- 1737 ☒ **1874 Plimpton Issue, Balance of the Porter W. Venn II Collection (U108/U217).** Exceptional balance of more than 450 entires from the Venn collection, complete for the majority of UPSS numbers for the issue (between UPSS Nos. 254-642), less the 100+ better items removed for individual lots (does *not* include any Centennial Special Printings), each entire identified by Venn on the back by UPSS number, overall fresh and Very Fine balance, meticulously assembled and catalogued by one of the all-time great collectors and experts on postal stationery, total UPSS Catalog value (2018 edition) approximately \$35,000.00, see our website PDF for a listing of items and scans.....
.....(Website PDF) E. 5,000-7,500
- 1738 ☒ **1876 Centennial Special Printings, entires Balance (UPSS 365/632a).** 19 entires covering denominations from 3c to 90c, each identified by UPSS number on the back by Venn, range of sizes present, these are the entires that have condition problems — preventing them from being individual lots — but many are quite scarce nonetheless, total UPSS value more than \$11,000.00, lot also includes some illustrated cards of the exhibition, see our website PDF for a complete scan
.....(Website PDF) E. 2,000-3,000
- 1739 **1876 Centennial Special Printings, Cut Squares Balance.** Ten cut squares or full corners, 1c-3c denominations plus one 15c, Fine-Very Fine(Website PDF) E. 500-750
- 1740 ☒ **1876 thru 1899 Plimpton & Morgan Issues, 19th Century Balance of the Porter W. Venn II Collection (U218/U378).** Exceptional balance of more than 950 entires from the Venn collection, complete for the vast majority of UPSS numbers for the issues (between UPSS Nos. 642A-1373), only approximately 45 items removed for individual lots, each entire identified by Venn on the back by UPSS number, overall fresh and Very Fine balance, meticulously assembled and catalogued by one of the all-time great collectors and experts on postal stationery, total UPSS Catalog value (2018 edition) approximately \$40,000.00, see our website PDF for a listing of items.....
.....(Website PDF) E. 5,000-7,500

- 1741 ☒ **20th Century Balance of the Porter W. Venn II Collection.** 16 albums containing hundreds if not more than a thousand entires, 20th Century issues from the Hartford issue thru more modern issues, excluding the Mercantile issue (which is offered in lot 1742), these entires constitute what we consider the “organized” portion of Venn’s 20th Century collection, arranged in UPSS no. order in two different size binders, UPSS numbers written on the backs by Venn, the most valuable entires removed for individual lots but plenty of desirable entires remain, unlike his 19th Century collection Venn did not maintain a marked catalog so any estimate on UPSS value would be guesswork, as such viewing is recommended, Very Fine balance..... E. 3,000-4,000
- 1742 ☒ **1907-19 Mercantile Issues, Balance of the Porter W. Venn II Collection (U400/U419).** Massive accumulation in well over 20 shoe and other size boxes, thousands of entires both unused and used, significant duplication, we presume the full range of UPSS numbers for these issues but these are not organized into albums like other sections of the Venn collection, therefore any estimate of UPSS value would be speculation and we recommend viewing the lot, overall an impressive hoard..... E. 2,000-3,000
- 1743 ☒ **20th Century Accumulation from the Porter W. Venn II Collection.** Issues starting with the Hartford dies and going through modern issues, huge accumulation in more than 15 shoe and other larger boxes as well as binders, also includes several boxes of truly miscellaneous entires that will include some 19th Century, this material is not organized into albums like other sections of the Venn collection, therefore any estimate of UPSS value would be speculation and we recommend viewing the lot, overall another impressive hoard..... E. 1,500-2,000
- 1744 ☒ **1873-74 Officials, Balance of the Porter W. Venn II Collection (UO1/UO69).** Choice balance of approximately 180 entires from the Venn collection, complete for the vast majority of UPSS numbers for the issues (between UPSS Nos. PD1-WD135), only approximately 35 items removed for individual lots, each entire identified by Venn on the back by UPSS number, overall fresh and Very Fine balance, meticulously assembled and catalogued by one of the all-time great collectors and experts on postal stationery, total UPSS Catalog value (2018 edition) approximately \$23,000.00, see our website PDF for a listing of items and scans.....(Website PDF) E. 3,000-4,000
- 1745 **Postal Stationery Accumulation.** Hundreds of items, mostly used cut squares, but also contains mint cut square and entires, some better items mixed in with the more common, so inspection is suggested E. 300-400

REVENUES



1746

- 1746 **\$200.00 Red, Blue & Black, Second Issue, “Small Persian Rug” (R132).** Rich colors, manuscript and herringbone cancels which slightly cut the paper, pulled perf at top, otherwise Fine, ex Hall 3,500.00

1747



1748



- 1747 E **2c Black, Playing Card, Large Die Essay on India (Unlisted; RF1-E).** On 72 x 89mm card, with space for "On Hand" or "Act of" blank, other differences to issued design include missing pips, fresh and Very Fine, a rare essay for this design which was in use for nearly 25 years E. 750-1,000
- 1748 ★田 **2c Ultramarine, Playing Cards, Imperforate (RF2b).** Block of four, original gum, h.r., rich color, Very Fine and choice, Scott value as two pairs 1,200.00

1749



1750



- 1749 **7c Blue, Playing Cards, Surcharge Omitted (RF13d).** Unused (no gum), wide margins, tiny internal crease not noted on certificate, Very Fine and very rare, this is the listing copy, with 1979 P.F. certificate, listed but unpriced in Scott E. 750-1,000
- 1750 ★ **8c on 2c Ultramarine, Playing Cards, Provisional Surcharge (RF14 var).** Original gum, with right sheet margin, some slight soiling, crease in selvage only, otherwise Fine and scarce 1,000.00

- 1751 ★田 **8c on 2c Blue, Playing Cards (RF16).** Top arrow block of four, three stamps Mint N.H., Very Fine, ex Tolman, Scott value as four hinged singles 1,100.00

1751





1752

- 1752 **8c on 2c Blue, Playing Cards, Inverted Surcharge (RF16a).** Vermilion surcharge, bold "4-1-1919 U.S.P.C.Co." (U.S. Playing Card Co.) two-line cancel, few faults including creases and thinning

FINE APPEARANCE. ONE OF ONLY TWO KNOWN EXAMPLES OF THIS INVERTED SURCHARGE, SCOTT RF16a.

The other known example is ex Cunliffe and Dr. Schauss. With 1977 P.F. certificate..... 3,000.00

REVENUE GROUP LOTS

- 1753 **Playing Cards Collection.** Phenomenal and comprehensive collection on exhibit pages and in binders, the exhibit portion won several Gold awards and Revenue Association special mentions, it includes pages devoted to many different playing card companies with samples of cards and stamps used by that company, other sections include cancellation studies, printing varieties such as imperf between, surcharge varieties with some inverted, plate blocks or plate strips, RF4 unused, eagle design block, also nice selection of wrappers with Red Cross and some tax free, apart from the exhibit there are approximately 20 decks of cards with some still sealed, two RF28 panes of 100, some Private Die Playing Cards, eight stock books binders with stock pages with a wide range of items, some faults to be expected, many Fine-Very Fine, a wonderful holding that would provide many hours of research for even the most ardent specialist E. 4,000-5,000
- 1754 **Revenues Accumulation.** Two boxes filled with all kinds of revenues, 19th century, 20th century, tax paid (listed and unlisted), on document, multiples and more, we note many medium-priced items mixed in with more common material, but much is disorganized, so better things may turn up, mixed condition, overall a worthwhile accumulation E. 2,000-3,000
- 1755 **Revenues Accumulation.** Stockbook well-filled with used stamps plus a few unused, largely First thru Third issues with the preponderance of the First Issue perforated, many high-denomination stamps present including R102c, mixed condition, overall Fine or appear so..... E. 300-400
- 1756 **Revenues Balance.** 12 items, including R19a block of six (lightly cleaned), R1b strip of five, R6e, R33a pair, R91a pair, R92a, R97c on document, R81a on document, R82a on document, others are Telegraph uses, few faults, overall a Fine-Very Fine group(Website PDF) E. 1,500-2,000
- 1757 **Revenues Balance.** Box with three large albums and envelopes, the most interesting is an album of dated calendars featuring complete years of Nos. R6c and R24c, also a large accumulation of additional R6c that is generally sorted by date but stamps have fallen out and need to be re-sorted — might yield one or more additional complete calendars, other albums are balances from First Issue thru later, overall Fine with a huge number of stamps..... E. 300-400

THE "LIFEMATES" COLLECTION
OF FEDERAL HUNTING PERMIT STAMPS
THE NUMBER ONE ALL-TIME P.S.E. SET REGISTRY



1758

- 1758 ★★ **\$1.00 Blue, 1934 Hunting Permit (RW1).** Mint N.H., deep rich color and proof-like impression, perfectly centered with Jumbo margins, natural narrow gum skip line not mentioned on certificate
EXTREMELY FINE GEM. A SUPERB MINT NEVER-HINGED EXAMPLE OF THE FIRST HUNTING PERMIT
ISSUE, GRADED SUPERB 98 JUMBO BY P.S.E., WHICH IS THE HIGHEST AWARDED.
With 2008 P.S.E. certificate (Superb 98 Jumbo; SMQ \$8,000.00). This is the highest grade
awarded and only three others share it..... 775.00



1759

- 1759 ★★ **\$1.00 Rose Lake, 1935 Hunting Permit (RW2).** Mint N.H., rich color, remarkably detailed
impression showing every nuance of the engraving, mathematically perfect centering
EXTREMELY FINE GEM. A STUNNING MINT NEVER-HINGED EXAMPLE OF THE SECOND HUNTING
PERMIT ISSUE, WITH MATHEMATICAL CENTERING. THIS STAMP IS GRADED GEM 100 BY P.S.E.,
WHICH IS THE HIGHEST AWARDED AND IS SHARED BY ONLY ONE OTHER.
With 2005 P.S.E. certificate (Gem 100; SMQ \$10,000.00). This is the highest grade awarded and
only one other shares it (offered in our 2017 Sale 1150)..... 700.00



1760

1760 ★★ **\$1.00 Brown Black, 1936 Hunting Permit (RW3).** Mint N.H., mathematically perfect centering with wide margins, rich color and proof-like impression

EXTREMELY FINE GEM. A MAGNIFICENT MINT NEVER-HINGED EXAMPLE OF THE \$1.00 1936 HUNTING PERMIT ISSUE, WITH THE PERFECT P.S.E. GRADE OF GEM 100.

With 2010 P.S.E. certificate (Gem 100; SMQ \$5,000.00). This is the highest grade awarded to RW3 and it is shared by only one other (offered in our 2017 Sale 1150)..... 325.00



1761

1761 ★★ **\$1.00 Light Green, 1937 Hunting Permit (RW4).** Mint N.H., exceptionally fresh with outstanding centering, bright color

EXTREMELY FINE GEM EXAMPLE OF THE \$1.00 1937 HUNTING PERMIT ISSUE, GRADED SUPERB 98 BY P.S.E. — THE HIGHEST GRADE AWARDED.

With 2010 P.S.E. certificate (Superb 98; SMQ \$3,250.00). This is the highest grade awarded and it is shared by only seven others..... 300.00



1762

1762 ★★ **\$1.00 Light Violet, 1938 Hunting Permit (RW5).** Mint N.H., Jumbo margins and excellent centering, bright and fresh color

EXTREMELY FINE GEM MINT NEVER-HINGED EXAMPLE OF THE \$1.00 1938 HUNTING PERMIT ISSUE.

With 2010 P.S.E. certificate (XF-Superb 95 Jumbo; SMQ \$3,300.00). Only two stamps grade higher (at 98) and only one other shares this 95J grade..... 425.00

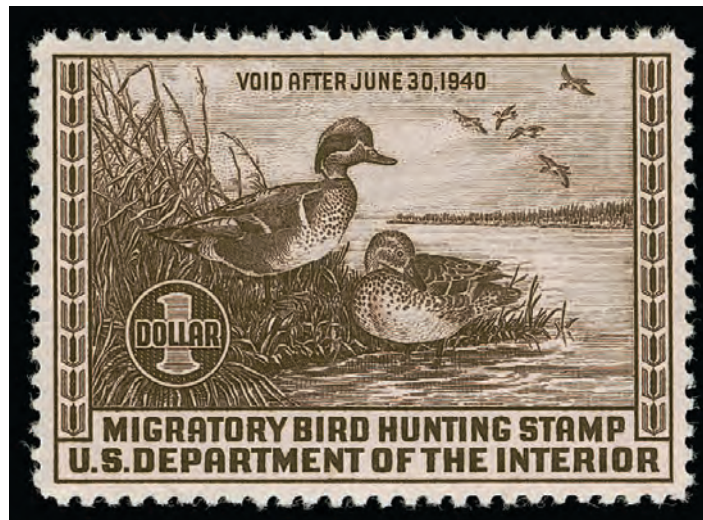

1763

1763 ★★ **\$1.00 Chocolate, 1939 Hunting Permit (RW6).** Mint N.H., mathematically perfect centering with wide margins, proof-like impression on bright white paper

EXTREMELY FINE GEM. THIS STAMP STANDS ALONE AS THE ONLY GEM 100 \$1.00 1939 HUNTING PERMIT ISSUE IN THE P.S.E. POPULATION REPORT.

With 2011 P.S.E. certificate (Gem 100; SMQ \$4,750.00). Since this was certified in 2011 it has remained the only example of RW6 at this perfect grade. Accompanied by top plate no. selvage..... 250.00



1764

- 1764 ★★ **\$1.00 Sepia, 1940 Hunting Permit (RW7).** Mint N.H., essentially perfectly centered, rich color and detailed impression, Extremely Fine Gem, with 2006 P.S.E. certificate (Superb 98; SMQ \$2,500.00), this is the highest grade awarded and only six others share it 250.00

- 1765 ★★ **\$1.00 Brown Carmine, 1941 Hunting Permit (RW8).** Mint N.H., outstanding centering with wide margins, fresh color and paper, natural gum bends, Extremely Fine Gem, with 2004 P.S.E. certificate (Superb 98; SMQ \$1,100.00), only two grade higher 210.00



1765



1766

- 1766 ★★ **\$1.00 Violet Brown, 1942 Hunting Permit (RW9).** Mint N.H., deep rich color, near perfect centering with wide margins, Extremely Fine Gem, with 2011 P.S.E. certificate (Superb 98; SMQ \$2,000.00), only two grade higher 225.00

- 1767 ★★ **\$1.00 Deep Rose, 1943 Hunting Permit (RW10).** Mint N.H., mathematically precise centering and wide margins, glowing color on bright white paper

EXTREMELY FINE GEM. ONE OF ONLY TWO EXAMPLES OF THE \$1.00 1943 HUNTING PERMIT ISSUE AT THE PERFECT P.S.E. GRADE OF GEM 100.

With 2009 P.S.E. certificate (Gem 100; SMQ \$2,750.00). Only one other RW10 matches this perfect Gem 100 grade, which is the highest grade awarded 120.00



1767

- 1768 ★★ **\$1.00 Red Orange, 1944 Hunting Permit (RW11).** Mint N.H., natural gum bends and small skips, Jumbo margins and choice centering, brilliant color, Extremely Fine Gem, with 2007 P.S.E. certificate (XF-Superb 95 Jumbo; SMQ \$1,500.00), only three grade higher 125.00

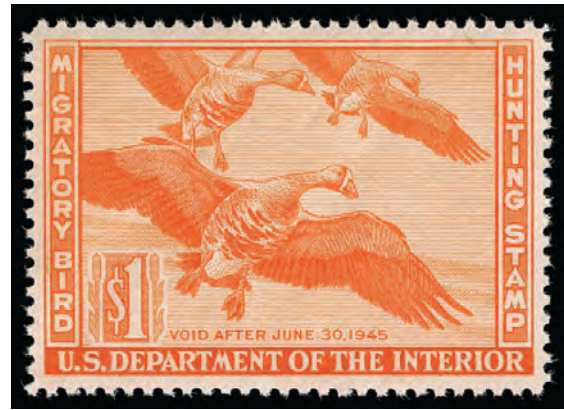

1768



1769

- 1769 ★★ **\$1.00 Black, 1945 Hunting Permit (RW12).** Mint N.H., essentially perfect centering with wide margins, intense shade, Extremely Fine Gem, with 2011 P.S.E. certificate (Superb 98; SMQ \$750.00), only three grade higher 100.00

- 1770 ★★ **\$1.00 Red Brown, 1946 Hunting Permit (RW13).** Mint N.H., mathematically perfect centering with wide margins, deep rich color, detailed impression on fresh paper, Extremely Fine Gem, the perfect RW13, with 2008 P.S.E. certificate (Gem 100; SMQ \$1,500.00), this is the highest grade awarded and it is shared by only three others... 50.00

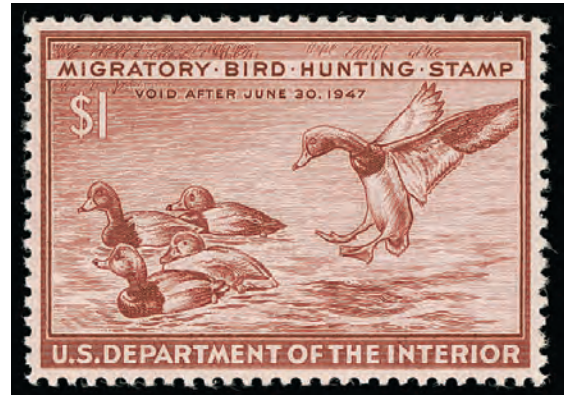

1770



1771

- 1771 ★★ **\$1.00 Black, 1947 Hunting Permit (RW14).** Mint N.H., mathematically perfect centering with wide margins, intense shade on brilliant white paper, Extremely Fine Gem, the perfect RW14, with 2005 P.S.E. certificate (Gem 100; SMQ \$1,750.00), this is the highest grade awarded and only two others have equaled it 55.00



1772

- 1772 ★★ **\$1.00 Bright Blue, 1948 Hunting Permit (RW15).** Mint N.H., mathematically perfect centering with extra wide margins, vivid color on fresh paper, Extremely Fine Gem, the perfect RW15, with 2010 P.S.E. certificate (Gem 100; SMQ \$1,500.00), this is the highest grade awarded and only three others have equaled it 60.00

- 1773 ★★ **\$2.00 Bright Green, 1949 Hunting Permit (RW16).** Mint N.H., mathematically perfect centering with extra wide margins, vibrant color on bright white paper, Extremely Fine Gem, with 2005 P.S.E. certificate (Gem 100; SMQ \$1,800.00), this is one of only two at this perfect grade, with just one higher at 100J .. 70.00



1773

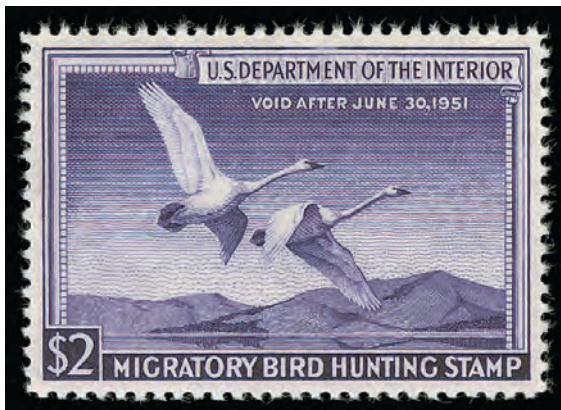

1774

- 1774 ★★ **\$2.00 Violet, 1950 Hunting Permit (RW17).** Mint N.H., outstanding centering, bright color, Extremely Fine Gem, with 2011 P.S.E. certificate (Superb 98; SMQ \$450.00), only three grade higher 90.00

- 1775 ★★ **\$2.00 Gray Black, 1951 Hunting Permit (RW18).** Mint N.H., mathematically perfect centering with extra wide margins, proof-like impression, Extremely Fine Gem, an exceptionally beautiful 1951 Duck stamp, with 2008 P.S.E. certificate (Gem 100; SMQ \$2,000.00), only two others equal this perfect grade, which is the highest awarded, the last Gem 100 we offered realized \$3,750 hammer in our Sale 1209..... 90.00



1775

- 1776 ★★ **\$2.00 Deep Ultramarine, 1952 Hunting Permit (RW19).** Mint N.H., mathematically perfect centering, gorgeous color on pristine white paper, Extremely Fine Gem, the perfect 1952 Hunting Permit stamp, with 2010 P.S.E. certificate (Gem 100; SMQ \$1,100.00), this is the highest grade awarded and since this was certified in 2010 it has remained the only Gem 100 example..... 90.00



1776

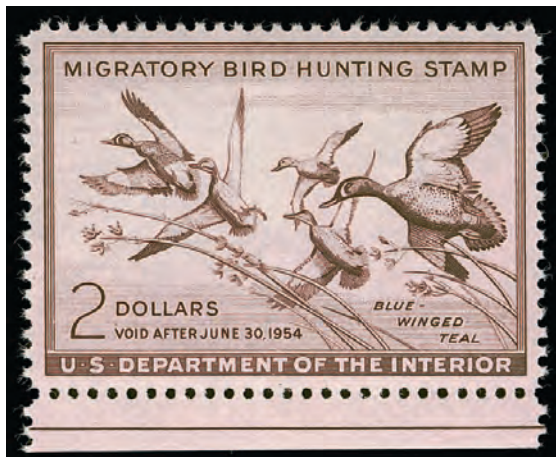

1777

- 1777 ★★ **\$2.00 Deep Brown Rose, 1953 Hunting Permit (RW20).** Mint N.H. with bottom selvage, exceptional centering with wide margins, bright color, Extremely Fine Gem, with 2007 P.S.E. certificate (Superb 98; SMQ \$725.00), this is the highest grade awarded to this issue and it is shared by only six others, we have never offered an example graded higher than 95 90.00

- 1778 ★★ **\$2.00 Black, 1954 Hunting Permit (RW21).** Mint N.H., intense shade, mathematically perfect centering, Extremely Fine Gem, an exceptional example of the 1954 Hunting Permit issue, with 2011 P.S.E. certificate (Gem 100; SMQ \$1,500.00), this is the highest grade awarded and it is shared by only four others, we have offered two of the other Gem 100s and both realized well above this SMQ value 85.00



1778



1779

- 1779 ★★ **\$2.00 Dark Blue, 1955 Hunting Permit (RW22).** Mint N.H., brilliant color, mathematically perfect centering with extra wide margins, Extremely Fine Gem, the perfect RW22, with 2010 P.S.E. certificate (Gem 100; SMQ \$1,750.00), this is the highest grade awarded and only five others have equaled it 85.00



- 1780 ★★ **\$2.00 Emerald, 1957 Hunting Permit (RW24).** Mint N.H., mathematically perfect centering with huge margins, glowing color on bright white paper, Extremely Fine Gem, in all likelihood the finest existing RW24, with 2012 P.S.E. certificate (Gem 100; SMQ \$2,800.00), this is the highest grade awarded and the only example to achieve it 85.00

- 1781 ★★ **\$2.00 Black, 1958 Hunting Permit (RW25).** Mint N.H., intense shade on brilliant white paper, mathematically perfect centering, Extremely Fine Gem, a superb stamp in every respect, with 2007 P.S.E. certificate (Gem 100; SMQ \$1,350.00), this is the highest grade awarded and only two others have equaled it 85.00

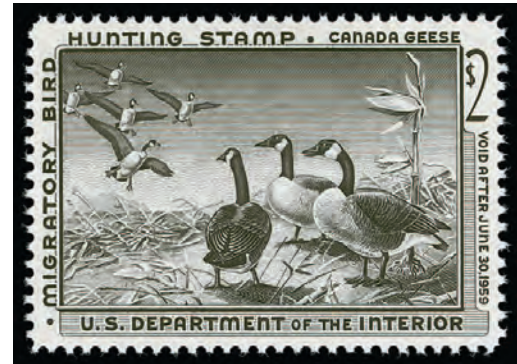

- 1782 ★★ **\$3.00 1959 Hunting Permit (RW26).** Mint N.H. with **top right corner plate no. 167109 selvage**, mathematically perfect centering, Extremely Fine Gem, an exceptional and perfect example of the popular 1959 Hunting Permit issue, with 2006 P.S.E. certificate (Gem 100; SMQ \$1,000.00), this is the highest grade awarded and it is equaled by only six others, the Labrador retriever depicted on this issue was named King Buck and was a national champion dog, the design was executed by Maynard Reece, this is the only Duck Stamp issue to depict a dog as its central theme and as such it has always been one of the most popular issues 130.00

- 1783 ★★ **\$3.00 1960 Hunting Permit (RW27).** Mint N.H., brilliant colors, mathematically perfect centering, Extremely Fine Gem, a superb stamp in every respect, with 2016 P.S.E. certificate (Gem 100; SMQ \$1,150.00), this is the highest grade awarded and only four others have equaled it 95.00



- 1784 ★★ **\$3.00 1961 Hunting Permit (RW28).** Mint N.H., deep rich colors, perfectly centered, Extremely Fine Gem, with 2010 P.S.E. certificate (Gem 100; SMQ \$1,100.00), this is the highest grade awarded and it is shared by 12 others..... 95.00



1784

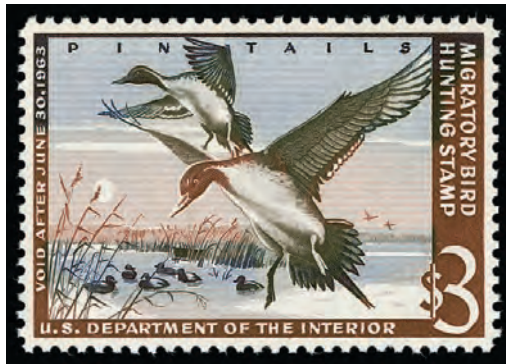

1785

- 1785 ★★ **\$3.00 1962 Hunting Permit (RW29).** Mint N.H., rich colors on fresh paper, mathematically perfect centering, Extremely Fine Gem, a superb stamp, with 2009 P.S.E. certificate (Gem 100; SMQ \$1,100.00), this is the highest grade awarded and it is shared by only four others 110.00

- 1786 ★★ **\$3.00 1963 Hunting Permit (RW30).** Mint N.H., fresh colors on bright paper, mathematically perfect centering, Extremely Fine Gem, a beautiful stamp, with 2006 P.S.E. certificate (Gem 100; SMQ \$1,650.00), this is the highest grade awarded and it is shared by only nine others 100.00



1786



1787

- 1787 ★★ **\$3.00 1964 Hunting Permit (RW31).** Mint N.H., exceptional centering with bright colors, Extremely Fine Gem, with 2010 P.S.E. certificate (Superb 98; SMQ \$425.00), this is the highest grade awarded 100.00



1788

- 1788 ★★ **\$3.00 1966 Hunting Permit (RW33).** Mint N.H. with top left corner plate no. 169058 selvage, huge Jumbo margins and mathematically precise centering, rich color, Extremely Fine Gem, a stunning stamp in every respect and easily the finest RW33 we have ever encountered, also the finest graded by P.S.E., with 2011 P.S.E. certificate (Gem 100 Jumbo; SMQ \$2,150.00), this is the only example to achieve this highest possible grade..... 100.00

- 1789 ★★ **\$3.00 1967 Hunting Permit (RW34).** Mint N.H., wide margins and perfect centering, bright colors and paper, Extremely Fine Gem, with 2010 P.S.E. certificate (Gem 100; SMQ \$1,000.00), this is one of two examples at this perfect grade with just two higher at 100J..... 100.00



1789



1790

- 1790 ★★ **\$3.00 1968 Hunting Permit (RW35).** Mint N.H., fresh colors on brilliant white paper, mathematically perfect centering, Extremely Fine Gem, a beautiful stamp, with 2015 P.S.E. certificate (Gem 100; SMQ \$1,250.00), this is the highest grade awarded and it is shared by only one other 65.00

- 1791 ★★ **\$3.00 1969 Hunting Permit (RW36).** Mint N.H., Jumbo margins and mathematically precise centering, Extremely Fine Gem, surprisingly elusive in the highest grades, with 2011 P.S.E. certificate (Superb 98 Jumbo; SMQ \$920.00), this is the highest grade awarded and it is shared by only four others 65.00



1791

- 1792 ★★ \$3.00 1970 Hunting Permit (RW37). Mint N.H. with left plate no. 171169 selvage, huge Jumbo margins and mathematically perfect centering, rich colors, Extremely Fine Gem, a stunning stamp in every respect and easily the finest RW37 we have ever encountered, also the finest graded by P.S.E., with 2016 P.S.E. certificate (Gem 100 Jumbo; SMQ \$1,500.00), this is one of only two examples to achieve this highest possible grade 65.00



1792



1793

- 1793 ★★ \$3.00 1971 Hunting Permit (RW38). Mint N.H., perfect centering and margins, rich colors, fresh and bright, Extremely Fine Gem, with 2010 P.S.E. certificate (Gem 100; SMQ \$600.00), this is the highest grade awarded 42.50

- 1794 ★★ \$5.00 1972 Hunting Permit (RW39). Mint N.H., beautiful colors on fresh paper, mathematically perfect centering, Extremely Fine Gem, a superb stamp, with 2007 P.S.E. certificate (Gem 100; SMQ \$450.00), this is the highest grade awarded and it is shared by only five others 30.00



1794



1795

- 1795 ★★ \$5.00 1974 Hunting Permit (RW41). Mint N.H., fresh colors on bright paper, mathematically perfect centering, Extremely Fine Gem, with 2010 P.S.E. certificate (Gem 100; SMQ \$375.00), this is the highest grade awarded and it is shared by only three others — very low population numbers for a more modern Hunting Permits issue..... 18.00



- 1796 ★★ **\$5.00 1976 Hunting Permit (RW43).** Mint N.H. with right selvage, Jumbo margins and mathematically precise centering, Extremely Fine Gem, a superb stamp and easily the finest RW37 we have ever encountered, also the finest graded by P.S.E., with 2011 P.S.E. certificate (Gem 100 Jumbo; SMQ \$550.00), this is the only example to achieve this highest possible grade 12.50
- 1797 ★★ **\$5.00 1977 Hunting Permit (RW44).** Mint N.H. with bottom selvage, mathematically perfect centering, Extremely Fine Gem, with 2006 P.S.E. certificate (Gem 100; SMQ \$350.00), this is the highest grade awarded and it is shared by only four others.... 10.00
- 1798 ★★ **\$7.50 1981 Hunting Permit (RW48).** Mint N.H., mathematically perfect centering, Extremely Fine Gem, with 2010 P.S.E. certificate (Gem 100; SMQ \$350.00), this is the highest grade awarded and it is shared by only one other — very low population numbers for a more modern Hunting Permits issue 12.50
- 1799 ★★ **\$7.50 1982 Hunting Permit (RW49).** Mint N.H., fresh colors on bright paper, mathematically perfect centering, Extremely Fine Gem, with 2010 P.S.E. certificate (Gem 100; SMQ \$325.00), this is the highest grade awarded and it is shared by only four others.... 15.00
- 1800 ★★ **\$7.50 1984 Hunting Permit (RW51).** Mint N.H., bright colors and mathematically perfect centering, Extremely Fine Gem, with 2010 P.S.E. certificate (Gem 100; SMQ \$300.00), this is the highest grade awarded and it is shared by seven others 12.50
- 1801 ★★ **\$7.50 1986 Hunting Permit (RW53).** Mint N.H., rich colors, mathematically perfect centering, Extremely Fine Gem example of this distinctive issue, with 2010 P.S.E. certificate (Gem 100; SMQ \$300.00), only one grades higher at 100J and eight share this perfect grade 15.00
- 1802 ★★ **\$10.00 1988 Hunting Permit (RW55).** Mint N.H. with **top left corner plate no. 180059 selvage**, mathematically perfect centering, Extremely Fine Gem, with 2013 P.S.E. certificate (Gem 100; SMQ \$475.00), this is the highest grade awarded and it is shared by only five others 17.50



- 1803 ★★ **\$12.50 1989 Hunting Permit (RW56).** Mint N.H., mathematically perfect centering, Extremely Fine Gem, with 2012 P.S.E. certificate (Gem 100; SMQ \$450.00), this is the highest grade awarded and it is shared by only five others 21.50
- 1804 ★★ **\$15.00 1991 Hunting Permit (RW58).** Mint N.H. with left color registration selvage, mathematically perfect centering, Extremely Fine Gem, with 2007 P.S.E. certificate (Gem 100; SMQ \$325.00), this is the highest grade awarded and it is shared by only six others..... 30.00
- 1805 ★★ **\$15.00 1992 Hunting Permit (RW59).** Mint N.H., brilliant colors and mathematically perfect centering, Extremely Fine Gem, with 2016 P.S.E. certificate (Gem 100; SMQ \$650.00), this is the highest grade awarded and it is shared by only one other — very low population numbers for a modern Hunting Permits issue 30.00
- 1806 ★★ **\$15.00 1997 Hunting Permit (RW64).** Mint N.H., mathematically perfect centering, Extremely Fine Gem, with 2008 P.S.E. certificate (Gem 100; SMQ \$350.00), this is the highest grade awarded and it is shared by only six others 27.50
- 1807 ★★ **Superb Hunting Permits Balance (RW23/RW87).** Balance of the “Lifemates” collection of Federal Hunting Permits, 36 Mint N.H. stamps, all but seven are graded Gem 100, six are Superb 98 and only one “lowly” XF-Superb 95, Extremely Fine Gems, an exceptional balance from the **#1 ranked Mint N.H. Hunting Permits collection in the P.S.E. Set Registry**, total SMQ \$7,605.00, see our website PDF for a list of stamps and grades.....(Photo Ex/Website PDF) E. 5,000-7,500
- 1808 ★ **\$1.00-\$15.00 1938-2013 Hunting Permits, Remarked (RW5/RW80).** 31 Federal stamps with selvage plus two state issues, approximately 18 stamps (between RW5 and RW46) are done as tributes by Ken Michaelson (designer of RW46) and signed by him — including his own RW46 issue, most of the others are done by the designer with initials or signature, including RW18, RW36 and RW38 remarked and signed by the prolific designer Maynard Reece, and RW31 by designer Stanley Stearns, many quite colorful and intricate, the two state issues are South Dakota 1993 and Iowa 1999, perhaps a few faults to be found but of little consequence on items such as these

VERY FINE. A COLORFUL AND RARE ASSEMBLAGE OF FEDERAL HUNTING PERMITS WHICH HAVE BEAUTIFULLY REMARKED DESIGNS.

We decided to offer this group as an intact unit, to give serious collectors the opportunity to expand and display this rare group. See our website PDF for a complete scan.(Photo Ex/Website PDF) E. 4,000-5,000



1809

- 1809 ★★田 **\$5.00 1993 Junior Duck Stamp (JDS1).** Mint N.H. full sheet of 30 with four plate no. blocks of four in corners, Very Fine and choice, Scott value with no premium for the plate blocks 3,000.00
- 1810 **Hunting Permits Accumulation.** Dozens of mostly used, including some on license, unused including No. RW2 and more modern Mint N.H., also a few State Duck stamps, mixed condition, overall Fine-Very Fine or appear so.....*Not illustrated* E. 400-500

TELEGRAPH STAMPS



1811



1812



1813

- 1811 ★ **City & Suburban Telegraph Co., 1c Black (6T1).** Without gum as issued, full margins to just clear at bottom, typical faults including tiny tear and crease, appears Fine.... 650.00
- 1812 ★ **City & Suburban Telegraph Co., 2c Black (6T2).** Without gum as issued, full margins all around, small thin spot, Very Fine appearance, a particularly choice and handsome example of this stamp, which usually has much more severe faults 950.00
- 1813 ★ **City & Suburban Telegraph Co., 3c Black (6T3).** Without gum as issued, ample margins to touched at right, intense shade and impression, couple thin spots and light crease, Fine appearance, only one position in each row yielded a 3c stamp, as such it is the scarcest of the three City & Suburban issues, with 1992 P.F. certificate 1,100.00

UNITED STATES POSSESSIONS
CANAL ZONE



1814



1815

- 1814 ★ **1904, 5c Blue, “Canal Zone” Inverted (2a).** Tropicalized original gum, well-centered, Very Fine, only 100 were produced, some of which were used, indistinct backstamp (Coleman?), with 1986 A.P.S. certificate stating part original gum 775.00
- 1815 ★ **1904, 10c Yellow, “Canal Zone” Inverted (3a).** Vertical pair, top stamp the error, tropicalized original gum, bright colors, Very Fine, only 200 were produced and this is particularly desirable in a pair with a normal stamp, Scott value as singles 1,175.00



1816

- 1816 ☒ **1904, 10c Yellow, Colon Between Right “Panama” and Bar (3 var).** CZSG 3.3, used with normal 10c Yellow (3) and 2c Rose (1), tied by “Canal Zone, Culebra, Jul. 6, 1904” circular datestamps on blue cover to Gorgona, purple Jul. 6th arrival backstamp, opened a bit roughly at left, still Very Fine and scarce variety on cover, ex Salz E. 750-1,000



1817

1817

1904, 1c Green, Double Ovpt. (9d). Clear doubling of the overprint well-displaced, light cancel, minor creases, Very Fine appearance, according to *Canal Zone Stamps*, only approximately 20 examples are known, half unused and half used, most have defects, including marks on the face, creases or other serious faults..... 2,000.00

- 1818 ★ **1904, 2c Rose, “L” of “Canal” Sideways (10b).** Position 68, original gum, h.r., intense color in an especially deep shade, well-centered

VERY FINE. A RARE EXAMPLE OF THE 1904 2-CENT “CANAL ZONE” OVERPRINT WITH THE “L” OF “CANAL” SIDEWAYS. ONE OF THE MOST UNUSUAL OF ALL CANAL ZONE ERRORS.

According to *Canal Zone Stamps*, this is the only example of a Canal Zone overprint where a letter is turned sideways. The authorities noticed the error, and went to the trouble of removing and destroying the one stamp from each pane. 920 were destroyed — 17 unused and four used are recorded. This is the second we have offered since keeping computerized records.

With 2015 P.F. certificate..... 2,000.00



1818



1819



1820



1821

- 1819 ★ **1904, 5c Blue, “Canal Zone” Double Ovpt. (12c).** Original gum, clear impression of second overprint close to but nicely displaced from the first, deep rich color, choice centering and margins, Extremely Fine, only 200 printed (100 from each stage) and this is a particularly attractive example 800.00
- 1820 ★ **1904, 8c on 50c Bister Brown, “Canal Zone” Inverted (14b).** Original gum, lightly hinged, rich color, slightly nibbed perf at right, still Very Fine, according to *Canal Zone Stamps*, the two error panes of 100 were sold in 1908 by their original owner who claimed to have purchased them at the Administration Building in Ancon, with clear 1995 P.S.E. certificate..... 450.00
- 1821 ★ **1904, 8c on 50c Bister Brown (15).** With selvage at left including “Panama”, tropicalized original gum, bright color, couple nibbed perfs at bottom not mentioned on certificate, appears Fine, only 450 were printed with “Panama” 13mm long, with 1969 A.P.S. certificate stating disturbed original gum, Scott Catalogue notes “On No. 15 with original gum, the gum is almost always disturbed. Unused stamps are valued thus.”..... 2,000.00

- 1822 ★田 1906, 8c on 50c Bister Brown, "Panama" Reading Up and Down (20, 20a, 20b). Pane of 100, original gum, adhering to tissue paper interleaving, including "Canal" in Antique Type (20a) in Pos. 26, also "Zone" in Antique Type (20b) in Pos. 48, some perf separations to be expected and a few minor stamp flaws, the selvage with more significant flaws including a few pieces missing, but the imprints are complete, overall Fine-Very Fine, a scarce complete pane, Scott value as blocks and singles..... 4,290.00

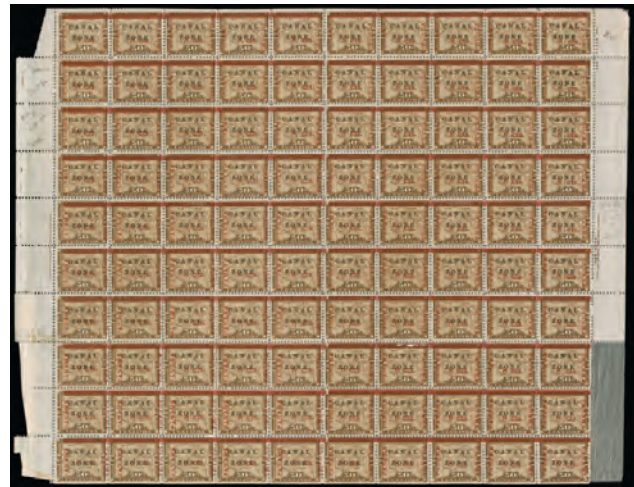

1822



1823



1824



1825



1826

- 1823 ★ 1906, 2c Red & Black, Ovpt. Reading Down, Double Ovpt. (23c). Selvage at top with part imprint, tropicalized original gum, excellent centering, strong color, Extremely Fine, only 100 printed 600.00
- 1824 ★ 1906, 2c Red & Black, Ovpt. Reading Down, Double Ovpt, One Diagonal (23d). Tropicalized and disturbed original gum, intense colors, gum soaks along perfs, otherwise Very Fine, scarce, only part of one pane is known to have been printed with this variety, with 2010 P.S.A.G. certificate ... 800.00
- 1825 ★ 1909, 2c Vermilion & Black, Ovpt. Reading Up, Vertical Pair, Imperforate Horizontally (32a). Large part original gum, intense color, especially wide margin at top, Very Fine and scarce, only 20 pairs were produced, ex Gibbs 1,000.00
- 1826 ★ 1913, 1c Green & Black, Vertical Pair, One Without Ovpt. (38a). Selvage at top, original gum, h.r., including one reinforcing perfs between top stamp and selvage, same centering as all other examples, Fine, a rarely offered error, as only ten were produced (one pane had overprint shifted down), ex Gibbs 1,750.00



1827

- 1827 ★ 1912, 2c Vermilion & Black, Ovpt. Reading Down, Center Inverted (39e). Block of four with bottom right corner selvage including "Republic Pana" part imprint, original gum, bottom left stamp Mint N.H., brilliant colors, Very Fine and attractive position block, Scott value as hinged singles 2,400.00



1828

- 1828 ★ 1915, 5c Deep Blue & Black (48). Horizontal strip of three, original gum, rich color, Fine-Very Fine, the left stamp is particularly choice, with 2002 A.P.S. certificate for strip of four, Scott value as singles 1,275.00

- 1829 ★ 1924, 5c-1b Coat of Arms, Unissued Set (68 var-69 var; CZSG 69.A-69.G). Seven stamps representing the complete set of the unissued Coat of Arms values above the 2c (also includes the issued 1c-2c), tropicalized original gum and a few without gum, rich colors, 10c pulled perf, 1b slight stain at left, otherwise Fine-Very Fine, these were prepared but never issued as the use of overprinted U.S. stamps began in April 1925, 600 sets were sent to the Director General of Posts of Panama, ostensibly for transmission to the UPU in Switzerland, a small number of sets ended up in the hands of dealers, the balance of the supply was destroyed in 1937..(Photo Ex/Website PDF) 2,450.00



1829EX



1830

1830 ★田 1925, 10c Orange, "Zone Zone" (87a). Position 18 in right selvage block of fifteen, slightly tropicalized original gum, vibrant color

FRESH AND FINE. ONLY FIVE EXAMPLES OF THE "ZONE ZONE" ERROR ARE RECORDED FOR THE 10-CENT VALUE.

According to *Canal Zone Stamps*, the error only occurs on Position 18 of the bottom right pane. All were officially destroyed, except for five copies. Two of the five are contained in complete panes.

Scott value as singles 3,490.00



1831

1831 ★田 1926, 12c Violet Brown, "Zone Zone" (88a). Position 18 in right selvage block of twelve, slightly tropicalized original gum, rich color and detailed impression, trivial crease in top selvage only

VERY FINE. ONLY FOUR EXAMPLES ARE KNOWN OF THE 12-CENT "ZONE ZONE" VARIETY. ONE OF THE GREAT RARITIES OF CANAL ZONE.

According to *Canal Zone Stamps*, this error comes only from Position 18 on the lower right pane of the plate. Four panes were sold before the remaining 246 lower right panes on hand were officially destroyed, on Oct. 15, 1926. One pane is still intact (ex Tows and Grebman).

With 1967 P.F. certificate. Scott value as singles 5,220.00



1832

- 1832 ★★ 1926, 2c Carmine, Pair, One Without Ovpt. (97a). Mint N.H. left selvage horizontal pair, left stamp missing the overprint, vibrant color

FINE AS ALWAYS. ONLY TEN ERROR PAIRS WERE PRODUCED.

This error occurred in one sheet when the overprint was shifted one full row to the right. Of the ten possible pairs, a few remain intact in blocks. Ex Salz 2,250.00

1833



1834

- 1833 ☒ 1919, 10c on 5c Black & Red on Cream entire, Registration, 8 mm Between "Canal" and "Zone" (UF1; UPSS RE1). Type R1, size 11, knife P-7, unused, fresh and crisp, flap with small nick, Very Fine 1,750.00

- 1834 ☒ 1919, 10c on 5c Black & Red on Cream entire, Registration, 9½ mm Between "Canal" and "Zone" (UF1a; UPSS RE3). Type R2, size 11, knife P-7, unused, Very Fine 1,300.00

- 1835 **Canal Zone Stamp Collection.** Album pages with a mix of used and unused stamps, strong coverage of all issues with only the most valuable varieties removed and offered individually, some better remaining include Nos. 10a, 36b, 39e invert, 67, CO8-CO12, others, some faults to be found but overall a Fine-Very Fine collection (Website PDF) E. 1,000-1,500

- 1836 ☒ **Canal Zone Cover Balance.** Accumulation of dozens of covers, range of issues, most are inexpensive later issues but a few slightly better including No. 2 to Cristobal, No. 6 to U.S., Nos. 84-95 on 2c entire to Colorado, some First Day, others, also some Postal Stationery including unused Nos. U1-U2, U15 and more, decent condition including the better items, Fine-Very Fine group E. 750-1,000

PHILIPPINES



1837EX



1838

- 1837 ★ **1901, \$2.00 Dark Blue, \$5.00 Dark Green, 50c Orange (224, 225, 236).** Original gum, generally lightly hinged, deep rich colors, Very Fine, No. 225 with 1973 P.F. certificate... (Photo Ex) 975.00
- 1838 ★ **1944, 6c Orange, "Victory" Ovpt. (470).** With right selvage, part tropicalized original gum, vibrant color, Very Fine and choice, only 141 were issued, Geoffrey Brewster records 31 unused singles, three blocks of four and seventeen used singles 1,750.00
- 1839 **Possessions Balance.** Hundreds of stamps, with representation from all the listed U.S. possessions, including Danish West Indies and Ryukyu Islands, mostly lower and middle value items, some revenues and other Back-of-Book, mixed condition and would benefit from some careful organization E. 500-750

GROUP LOTS BY ISSUE

- 1840 **1c-12c 1851 Issue, Balance (7/17).** Eleven singles and a strip of three with better Scott nos., all but one are used, including No. 7 with original gum but faulty, used stamps with handstamp cancels except for one pen cancel, including Nos. 8A, 9, 9 strip of three, 11-11A, 12, 13-16 (last pen cancel), 17, mixed condition with some flaws to be found, overall Fine appearing group, three certificates accompany (Website PDF) 5,195.00
- 1841 **1c 1851-57 Issue Balance.** Eight imperforate and ten perforated stamps, including unused Nos. 9, 24 (Mint N.H.), 24 var (Type Va), used including Nos. 7 (2), 8A, few No. 9, also a proof, 18, 20, 21, 22 (2) and 23, some faults, overall Fine-Very Fine, eight certificates accompany E. 1,500-2,000
- 1842 **1c 1851-57 Group (9/24).** 14 stamps, imperforate includes No. 7 with a purple or magenta bars cancel (and pen cancel), No. 9 with four used singles and a used strip of three, No. 9 unused single (no gum), each of the used singles is Very Fine and choice-Extremely Fine, strip with pen cancel and some light toning, perforated including No. 20 original gum, No. 23 Pos. 58R1L with **major plate crack**, faintly cancelled, No. 24 original gum, two used No. 24 (Website PDF) 2,895.00
- 1843 **3c 1851 Issue Collection.** 41 items, including a color chart with six stamps identified as Experimental Orange Brown, other better include one identified as Deep Claret, 15 are recuts identified by position, nice range of other shades, some faults, some Fine-Very Fine, an interesting group (Website PDF) E. 1,000-1,500
- 1844 **3c 1851-57 (10, 11, 25, 26), Accumulation.** Hundreds of used stamps (and a few on covers), mainly collected for cancels, including all of the calendar dates, some varieties and some unsorted, mixed condition E. 300-400
- 1845 **Bank Note Issues Balance.** Scott Platinum pages of mostly unused stamps, including Nos. 150, 152, 153, 157 ribbed paper, 157 normal paper, 158 ribbed paper, 161 silk paper, 179, 188, 212-215, 217-218, 219-229, faults including some regummed or reperfed, some appear Fine-Very Fine, 15 with certificates (Website PDF) E. 1,000-1,500

- 1846 ★ **Columbians and Trans-Mississippi Balance (230-239, 285-288).** Unused balance, complete to the 30c for the Columbians and to the 5c for Trans-Mississippi, Columbians original gum except 5c traces of gum, Very Fine with a couple Extremely Fine and the 15c-30c choice, Trans-Mississippi with three stamps Mint N.H., 2c hinged, 4c with a trace of oxidation, Very Fine, two P.F. certificates accompany(Website PDF) 1,526.50
- 1847 ★ **Columbians and Trans-Mississippi Balance.** 23 unused stamps, Columbians include three 1c, two 2c (one with broken hat), 3c-5c, 8c-\$2.00 and \$5.00, Trans-Mississippi includes 1c-50c, many original gum, most of the higher denominations unused (regummed), few small faults, overall Fine-Very Fine, two 1c Columbians graded (NH 85J and NH 90J).....(Website PDF) E. 750-1,000
- 1848 ★ **1894-1902 Bureau Issues Balance.** Scott Platinum pages with unused stamps, including Nos. 246-260, 261A, 264-274, 276, 279-284, 300-309, 320A pair, few faults including 261A reperfed and a few regummed or disturbed gum, overall appear Fine-Very Fine, three with certificates.....(Website PDF) E. 750-1,000
- 1849 ★ **Washington-Franklins Balance.** Scott Platinum album pages of unused stamps, all of the sets are represented with several to the \$1.00, also with Nos. 479 and 480, 524 and 547, 1c and 2c on Bluish, nice range of coils with singles and pairs, some Mint N.H., some faults, some of the coils will no doubt turn out to be reference copies but overall a Fine-Very Fine group, 14 with certificates.....(Website PDF) E. 2,000-3,000
- 1850 ★ **Coil Stamps Balance, 1908-23.** Individual items in a stock book including a number of certificates, couple perf 12 pairs or singles including reference items, perf 8½ and perf 10 including Nos. 391 guide line pair, 393 guide line strip of four, 413 guide line pair, rotary press coils including No. 450 joint line strip of four (line pair Mint N.H.), No. 457 joint line pair graded P.F. 90, many others, decent condition and overall Fine-Very Fine E. 500-750
- 1851 ★★ **Coil Stamps Accumulation, 1914-65.** Accumulation of more than 4,000 coil stamps in pairs and strips, apparently all Mint N.H. with a large quantity of line pairs, arranged on manila stockpages in two three-ring binders, begins with loads of No. 441, includes a couple other Washington-Franklin issues, also 4c Martha Washington (Scott 601, 450+), 4½c Hermitage (Scott 844, 300+) in three distinct shades (Scott lists only one shade for this stamp), etc., fresh old-time large holding in post office condition, Very Fine..... E. 300-400
- 1852 ★ **1922-26 Issues Balance.** Scott Platinum pages of unused stamps, including Nos. 551-573, also excellent showing of the rotary press issues, many Mint N.H., Fine-Very Fine with several Extremely Fine, 13 with graded certificates at 90 or above (mostly P.S.E.).....(Website PDF) E. 500-750
- 1853 ★ **Back-of-Book Collection.** Lighthouse hingeless pages of unused stamps, including Air Post with Nos. C1-C6 and C18, Special Delivery with E1, E3-E5, E5-E11, strength in Postage Due with J1, J3-J7, J17-J21, J22-J28, J36b, J37, J38-J42, J44, J45-J50, J53b (Mint N.H.), J60-J67, Q1-Q12, JQ1-JQ5, K1-K18, few Mint N.H., the higher value items with varied centering or few faults, overall Fine with a few Very Fine, 16 certificates accompany(Website PDF) 18,500.00
- 1854 ★ **Back-of-Book Balance.** Stock pages of unused stamps, including Nos. C1-C6, C10a, C13-C14, C18, E1-E3, E5, F1, Q1-Q12, few Possessions such as Canal Zone, Cuba and Guam, overall fresh and Fine-Very Fine, E5 with 1976 P.F. certificate(Website PDF) E. 1,000-1,500
- 1855 ★ **Officials Collection (O1-O126).** Nearly complete collection of mostly unused stamps, hard paper issues missing only one plus the \$5.00-\$20.00 State, includes \$2.00 State (reperfed on at least two sides), the unused show a mix of original gum, with some either disturbed or partial gum, also some no-gum, mixed condition with faults to be expected though certainly some are sound, these are mounted in old Crystal mounts (which are shrinking) and we advise the buyer to remove them, overall Fine appearance(Website PDF) E. 1,500-2,000
- 1856 **Officials Accumulation.** Assortment of unused, used, blocks and plate proofs, range of Departments with some better denominations, mixed condition but some are sound and attractive, Fine appearing balance E. 750-1,000
- 1857 **Officials Assortment.** Many dozens, majority used, but does includes some better unused, and a few proofs and specimens, mostly lower and middle values with some duplication, mixed condition E. 500-750
- 1858 ★ **Test Coils Collection.** Accumulation of items on lot cards and album pages, including TD125 strip of six, assortment of vending machine packets, etc., Fine-Very Fine E. 500-750

COLLECTIONS AND ACCUMULATIONS

- 1859 ★ **Collection, 1845-1902.** Lighthouse hingeless album pages of mostly unused stamps, the imperforate issues sparsely represented but with several better starting with the 1857-60 Issue, this description would be far too long if we were to mention every better item, many catalogue in excess of \$500.00 and some catalogue up to \$3,000.00 such as No. 39 with original gum (crease, toned, reperfed) and 120 (regummed, repaired perf), other significantly better are No. 96 with original gum, 97 disturbed part original gum, 150 (part disturbed original gum), 155 (no gum), several others with high catalogue value such as 261 and 261A, \$2.00 Trans-Mississippi (disturbed gum), most have some condition or centering issues but these are easily identified by even casual viewers as a significant number of items have certificates, we strongly advise viewing the website PDF, a rare opportunity to acquire a significant collection loaded with better stamps, Scott value approximately \$75,000.00(Website PDF) E. 15,000-20,000
- 1860 **19th Century Collection, 1847-1898.** Neatly laid out on stockpages, mostly used through the 1870s, and largely unused from the 1880s onward, includes Nos. 1, 2, 12, and other higher cataloguing early stamps, 1869 Pictorials complete to the 90c, Bank Notes include grills to 90c, Columbian and Trans-Mississippi sets complete, Bureau issues to \$5.00, mixed condition, most with Fine-Very Fine appearance.....(Website PDF) E. 5,000-7,500
- 1861 **Collection, 1847-1980.** In a Scott album, early issues mainly used, with some higher cataloguing stamps, some better unused, such as No. 67 (regummed, but appears unused) and 79 (usual perf faults), value in turn-of-the-century dollar values, with Columbian and Trans-Mississippi sets complete, and various Bureau issues to \$5.00 (these high values are a mix of unused and used), useful unused 20th Century, and a little Back-of-Book, mixed quality but overall valuable E. 5,000-7,500
- 1862 ★ **Collection, 20th Century.** Lighthouse hingeless album containing mostly unused stamps, including 1902-08 Issue, significant holding of Washington-Franklin issues including coil line pairs, normally we would not mention perf 12 coils but virtually all have been certified such as 352 line pair, many Mint N.H., collection stops around 1960, some condition or centering issues but these are easily identified by even casual viewers as a significant number of items have certificates, we strongly advise viewing the website PDF, a rare opportunity to acquire a significant collection, Scott value approximately \$25,000.00(Website PDF) E. 4,000-5,000
- 1863 ★★ **20th Century Collection, 1904-40.** Unused stamps mounted in an album, a few earlier are hinged but the vast majority are Mint N.H., very choice quality with mostly Extremely Fine, dozens of graded certificates accompany with loads of 95s and 98s, these are the cheaper stamps to be sure but this lot will add up, a wonderful opportunity to fill in dozens of spaces with high-grade stamps, see our website PDF for a complete scan including certificates.....(Website PDF) E. 2,000-3,000
- 1864 ★★ **20th Century Collection.** In a single White Ace album, a couple of 1890-98 items and then begins with 1909 Commemoratives, we believe lots of Mint N.H. based on this collector's tendencies, with a few hinged including No. 369, a smattering of Washington-Franklins, 1922 Issue complete and rest of 1920s mostly complete without the rarities, Mint N.H. White Plains sheet, Kansas-Nebraska sets and spot check of key values showed Mint N.H., 1930s-40s issues, some Back-of-Book, overall a fresh and Very Fine collection, see our website PDF(Website PDF) E. 1,000-1,500
- 1865 ★★ **Collection, 1928-2007.** Nine Scott Platinum albums with mostly Mint N.H. stamps, virtually complete for major numbers for period covered, also includes a few earlier such as C1-C6 and C18, Presidentials, few other better, overall fresh and Fine-Very Fine, a great timesaver for someone who wants to fill in these later issues all at once..... E. 750-1,000
- 1866 ★★ **Modern Collection.** In 16 White Ace albums, Regular Issues start with the 1938 Presidentials and goes into the 1990s, Commemoratives cover the period from 1947-2012, and Air Post from 1918 to 1990s (complete less the Graf Zeppelin set), also some booklet panes, high degree of completion, includes some full panes, vast majority Mint N.H., Fine-Very Fine E. 750-1,000
- 1867 ★★田 **Plate Block Collection.** In 23 White Ace albums, Regular Issues 1938-2006, Commemoratives 1932-2006, Air Posts 1926-1993, high degree of completion of the modern issues, some premium from the 1930s and 1940s, nearly all Mint N.H., Fine-Very Fine E. 1,000-1,500
- 1868 ★田 **Plate Block Accumulation.** A few hundred, mainly commemoratives from the 1930s and 1940s, some regular issues, a few better later such as \$5.00 Hamilton, a little Back-of-Book, many Mint N.H., Fine-Very Fine..... E. 400-500
- 1869 **Balance, 19th Century.** Stock pages and stock cards of unused and used stamps, including used Nos. 14 (2), 15, 17, 26 (graded 90J), 27, 67, 70b, 71 (2, one with Star fancy cancel), 73 (graded 90), 78, 91, 100, 101, 115-117, 119, 120, nice group of Bank Notes with some grills, unused including Nos. 69, 76 (with cert as 76a), 148, 149, 153, 159, 160, 178, 185, 189 top selvage strip of three with imprint, 208, 208a, 211, 212-217, 219D, 219-229, 1894-98 Bureau Issue with values to \$1.00, some earlier unused are without gum, few regummed, few faults, some Fine-Very Fine with a few Extremely Fine, 27 with certificates(Website PDF) E. 10,000-15,000

- 1870 **Balance, 1845-1875.** Scott Platinum album pages of unused and used stamps, including proof of 9X1, unused Nos. 3, 11 with part of imprint at right, 26, 35, 40, 78a, 112, 113, 114 (Mint N.H.), 123, 129, 133, used including Nos. 12-15, 17, 21, 67, 78, 121, also some Confederate States, mixed condition with some reperfed or other flaws, some appear Fine-Very Fine, 22 with certificates.....
.....(Website PDF) E. 3,000-4,000
- 1871 **Classic Balance, 1857-69.** Approximately 50 stamps, mix of used (majority) and some unused as well, loads of better Scott nos. including 22-23, 27, 28 (two), 29, 30A (disturbed original gum), 64, 67, 71-72, 83, 86-87 (unused), 115-117 (unused), 119 (unused), 121-122, 123-124, 125 (part original gum and repaired), few others, faults to be expected essentially throughout including some defective, some of the unused are regummed and where any original gum is present it is disturbed, overall Fine appearing group and useful for space-filling, nine certificates accompany, Scott value exceeds \$20,000.00 even counting the No. 125 as no-gum, see our website PDF.....
.....(Website PDF) E. 3,000-4,000
- 1872 **High Value Balance.** 24 stamps, with Nos. 1a, 2, 12, 56, 67, 72 (two), 100, 101, 122, six dollar-value Columbians, \$1.00 and \$2.00 Trans-Mississippi, and two Graf Zeppelin sets, mixed condition, several attractive and Fine-Very Fine appearing stamps, three P.F. certificates accompany.....
.....(Website PDF) E. 4,000-5,000
- 1873 ★ **Commemoratives Balance.** Scott Platinum pages of unused stamps, including Nos. 230-240, 243, 285-287, 290-291, 294-299, 323-330, 369, 397-403, 630, few Mint N.H., few faults but overall Fine-Very Fine with a few Extremely Fine, 15 with certificates(Website PDF) E. 1,500-2,000
- 1874 ★ **Balance, 20th Century.** Stock pages of unused stamps, including Nos. 294-299, 311, 312 (no gum), 323-327, 328-330, 369, 397-403, nice group of Washington-Franklins, 479, 480, 523, 547, some coils including 353 pair, some Mint N.H., few small faults, overall fresh and Fine-Very Fine with a few Extremely Fine, 14 with certificates.....(Website PDF) E. 3,000-4,000
- 1875 **Accumulation, 19th-20th Century.** Individual dealer's stock pages of unused and used stamps, including used Nos. 7 (pair and singles), 9, 37, 38, 67, 68, 69, 71, 72, 76, 78, 100, 116, 120 with red cancel (reperfed), 121, 122, nice group of Bank Notes, 240, 243, unused including Nos. 232-239, 288-291, 294-299, 310, 547, some back-of-book, mixed condition, some Fine-Very Fine, worth close inspection E. 4,000-5,000
- 1876 **Dealer Accumulation, 1857-1900's.** Banker's box with many hundreds and perhaps more than a thousand stamps on dealer stock cards, wide range of issues from 1857 through early 20th Century and Back-of-Book, mix of used and unused with plenty of the latter, condition is better than often seen in these accumulations with lots of sound stamps, overall Fine and valuable group, Scott value approximately \$28,000.00+ E. 4,000-5,000
- 1877 **Miscellaneous Assortment.** Hundreds of items on lot cards, sales sheets, sales cards, etc., mostly 1850s-1920s unused or used singles, some blocks, loaded with medium-priced stamps, and some higher cataloguing items, mixed condition, overall a very saleable lot that would be perfect for an internet dealer..... E. 4,000-5,000
- 1878 **Accumulation.** Two boxes, one contains albums and stockbooks, the other has items on sales cards, stockcards, stockpages, glassines, etc., and more of the value lies in this second box (though it is disorganized), mainly 1860s-1930s, heavier in used, but does contain some useful unused, medium-priced stamps will be found throughout, duplication (heavy on some items), mixed condition E. 2,000-3,000
- 1879 **Accumulation.** Diverse group of unused and used stamps, including group of 3c 1851-57 with some plated, block of eight of 5c 1861 Issue on onionskin, some blocks and plate blocks, 219D imperforate block of four, pane of 100 of No. 620, also some intact booklets, two stock books with a variety of issues including some Revenues, some faults, some Fine-Very Fine E. 1,000-1,500
- 1880 **Accumulation.** Large group of unused and used stamps and some covers, includes several small three-ring binders with dealer's pages, few better items such as used No. 1, 12, 72, 119, 121, 153, Columbians to 50c, 312, unused including No. 38, wide range of unused including some booklet panes, Air Post such as pane of C10a and four of C18, some cancellation studies, plate blocks, meter mail and other oddities, also a three-ring binder with some local posts, with color copies of various rarities added to the pages, some Illinois postal history, mixed condition, some Fine-Very Fine, a diverse group E. 2,000-3,000
- 1881 **Accumulation, 19th-20th Centuries.** Four stock books with some 19th Century and much more 20th Century, earliest includes Mint N.H. pair of No. 26, used classics including Nos. 71 (two), 72, 115, others, 20th Century includes large group of original gum Washington-Franklins with a few slightly better, also a stock book of mostly used Washington-Franklins, later issues including two White Plains sheets, mixed condition on the earlier issues to be sure but careful review will find some useful items E. 750-1,000
- 1882 **Accumulation.** Six stockbooks with a variety of material, used in mixed quality, unused singles and plate blocks in Fine-Very Fine condition, a few covers, useful lot E. 500-750
- 1883 ★ **Accumulation, 19th-20th Century.** Diverse group of unused and used stamps, including used Nos. 15, 69, 70a, 78a, 218, several multiples of 2c Harding imperforate (611) such as center line block of sixteen and left arrow block of eighteen, some dealer's stock pages, mixed condition, some Fine-Very Fine..... E. 200-300

- 1884 **Small Classic Balance.** No. 12TC plate proof, Nos. 17 and 36 on separate domestic cover, the No. 17 pen canceled and with some slight toning, three used No. 63 in different shades, also Nos. 119, 152 and 148 (on a cover), few small faults, overall Fine..(Website PDF) E. 300-400
- 1885 ★ **Balance.** Five mostly unused stamps, including No. 39 (no gum, reperfed at bottom), C13-C15 (few small issues), last is used No. 292 with nice centering but small thin at top, Fine-Very Fine group, Nos. 39 and 292 with 2022 P.F. certificates(Website PDF) 3,180.00
- 1886 **Graded Balance.** Seven stamps (including two coil pairs), graded 90-95J by P.S.E. (six) or P.S.A.G. (one), Extremely Fine, SMQ for the six P.S.E. stamps is \$1,365.00, plus another \$300.00 if the P.S.A.G. stamp is graded the same by the P.S.E.....(Website PDF) E. 500-750
- 1887 ★ **Balance of Consignment.** Mostly unused balance in which the collector focused on the 1909 Alaska-Yukon, 1½c Garfield, and Air Post related issues, with singles, blocks (including plate and other positional blocks) and varieties, also a few other miscellaneous items, many Mint N.H. and vast majority Fine-Very Fine(Website PDF) E. 1,000-1,500
- 1888 **Miscellaneous Balance.** Several dozen items on sales sheets, early to 1920s, many cataloguing hundreds of dollars each, early stamps in mixed quality, useful 20th century in Fine-Very Fine condition, Back-of-Book, some possessions including Canal Zone errors and varieties, a couple covers including No. C1 first flight (cancel incomplete), as mentioned above the condition is somewhat mixed, but overall should prove to be a worthwhile lot..... E. 1,500-2,000
- 1889 ★ **Balance.** Five unused items, including Nos. 189, 240 (VF 80), 277a (reperfed at top), J20, last is 579 block of four with plate no. and star, Fine-Very Fine group, three with certificates.....(Website PDF) 2,655.00
- 1890 ★ **Balance.** Diverse group including plate block collection 1940s-1980s, a few earlier including the Presidential dollar values, postal stationery (cut squares, entires, and postal cards), premium modern first day covers (Express Mail and other dollar values), and other odds and ends, much Fine-Very Fine E. 750-1,000
- 1891 **Balance.** Two used stamps, including No. 24 with choice centering and **red Carrier** cancel, other is 3c Red, F. Grill (94) with 2015 P.F. certificate as sound and graded XF-Superb 95 and 2020 P.S.E. certificate noting small repair at center and graded 70J, Extremely Fine appearance.....(Photo Ex) E. 200-300
- 1892 ★ **Balance, 1923-34.** Stock pages and few cards of unused stamps, including Nos. 551-573, 658-679, ends around National Parks, some Mint N.H., overall a Fine-Very Fine group with some Extremely Fine(Website PDF) E. 400-500
- 1893 **Miscellaneous Balance.** Two large cartons heavy with material, the vast majority is low-value bulk, but some slightly better things include one stockbook of 1920s-30s with blocks, a huge collection of hundreds of used No. 210, some mid-20th Century sheets, etc., also a few albums of international, sorting may reveal some useful items..... E. 200-300
- 1894 ★ **Errors, Freaks and Oddities Assortment.** Many dozens of items, includes some modern Scott-listed errors such as No. 2217k, much is in misperforations (many quite dramatic), color shifts, paper splices, etc., from the Washington-Franklin era to fairly recent, a few postal stationery items, useful lot E. 300-400
- 1895 ★★田 **Mint Sheet Accumulation.** Three deluxe sheet albums housing 188 premium sheets, all commemoratives except 14 regular issues and a few Air Post, mostly light and useful duplication, fresh and Very Fine accumulation, total Brookman value more than \$7,000.00, see our website PDF for owner's list of items, descriptions and Brookman values(Website PDF) E. 2,000-3,000
- 1896 ★★ **Modern Mint Accumulation.** Singles, plate blocks, strips, sheets and part sheets, 3c-50c values, Mint N.H., Fine-Very Fine E. 500-750
- 1897 ★★田 **Modern Souvenir Sheets.** 101 souvenir sheets (11 different sets), issued between 1976-2002, mostly Scott Nos. 1686-89 Bicentennial (11), 2216-19 Ameripex U.S. Presidents (10), 2624-29 Columbians (11), 2879 Bureau of Engraving (9), 3178b Mars (24), 3209 Trans-Mississippi (3), 3210 Trans-Mississippi \$1 design (2), and 2694 Hawaiian Missionary (10), also, 1-5 copies each of 1989 Expo, 1989 UPU's, 1994 Soccer World Cup, 1997 Pacific Expo, outstanding condition and post-office fresh in archival packaging, see our website PDF for a list of items and owner's research on market values, Scott value more than \$1,400.00, total face value(Website PDF) 541.74
- 1898 ★★ **Dollar Value Postage.** Made up of \$1.00, \$2.00, and \$5.00 Regular issues, and Priority and Express Mail stamps (to \$19.95), with singles, coil pairs, plate blocks, and booklet panes, also some uncounted first day covers, face value 1,180.00

END OF SALE — THANK YOU

Grading Index to Sale 1290

Bold text means highest grade awarded

Grade	Scott	Lot	Year/Service/Grade
100J	320	1366	2013 PSE 100J NH
100J	331	1377	2009 PSE 100J USED
100J	400A	1434	2011 PSE 100J USED
100J	414	1444	2013 PSE 100J USED
100J	C12	1534	2017 PSE 100J USED
100J	RW33	1788	2011 PSE 100J NH
100J	RW37	1792	2016 PSE 100J NH
100J	RW43	1796	2011 PSE 100J NH
100	533	1498	2015 PSE 100 USED
100	C11	1533	2014 PSE 100 USED
100	RW2	1759	2005 PSE 100 NH
100	RW3	1760	2010 PSE 100 NH
100	RW6	1763	2011 PSE 100 NH
100	RW10	1767	2009 PSE 100 NH
100	RW13	1770	2008 PSE 100 NH
100	RW14	1771	2005 PSE 100 NH
100	RW15	1772	200 PSE 100 NH
100	RW16	1773	2005 PSE 100 NH
100	RW18	1775	2019 PSE 100 NH
100	RW19	1776	2010 PSE 100 NH
100	RW21	1778	2011 PSE 100 NH
100	RW22	1779	2010 PSE 100 NH
100	RW24	1780	2012 PSE 100 NH
100	RW25	1781	2007 PSE 100 NH
100	RW26	1782	2006 PSE 100 NH
100	RW27	1783	2016 PSE 100 NH
100	RW28	1784	2010 PSE 100 NH
100	RW29	1785	2009 PSE 100 NH
100	RW30	1786	2006 PSE 100 NH
100	RW34	1789	2010 PSE 100 NH
100	RW35	1790	2015 PSE 100 NH
100	RW38	1793	2010 PSE 100 NH
100	RW39	1794	2007 PSE 100 NH
100	RW41	1795	2010 PSE 100 NH
100	RW44	1797	2006 PSE 100 NH
100	RW48	1798	2010 PSE 100 NH
100	RW49	1799	2010 PSE 100 NH

Grade	Scott	Lot	Year/Service/Grade
100	RW51	1800	2010 PSE 100 NH
100	RW53	1801	2010 PSE 100 NH
100	RW55	1802	2013 PSE 100 NH
100	RW56	1803	2012 PSE 100 NH
100	RW58	1804	2007 PSE 100 NH
100	RW59	1805	2016 PSE 100 NH
100	RW64	1806	2008 PSE 100 NH
98J	184	1264	2023 PSE 98J RG
98J	404	1438	2023 PSE 98J OGph
98J	405	1442	2022 PSE 98J USED
98J	550	1510	2017 PSE 98J USED
98J	E8	1545	2018 PSE 98J OGh
98J	K6	1555	2009 PSE 98J OGph
98J	K11	1559	2007 PSE 98J OGph
98J	RW1	1758	2008 PSE 98J NH
98J	RW36	1791	2018 PSE 98J NH
98	26	1106	2006 PSE 98 USED
98	35	1118	2021 PF 98 USED
98	311	1350	2013 PSE 98 USED
98	347	1379	2013 PSE 98 NH
98	400	1432	2014 PSE 98 USED
98	615	1521	2008 PSE 98 NH
98	C14	1540	2018 PSE 98 USED
98	E12a	1547	2013 PSE 98 NH
98	K8	1556	2015 PSE 98 OGph
98	K10	1558	2015 PSE 98 OGph
98	K12	1560	2007 PSE 98 OGph
98	K15	1562	2008 PSE 98 OGph
98	RW4	1761	2010 PSE 98 NH
98	RW7	1764	2006 PSE 98 NH
98	RW8	1765	2004 PSE 98 NH
98	RW9	1766	2011 PSE 98 NH
98	RW12	1769	2011 PSE 98 NH
98	RW17	1774	2011 PSE 98 NH
98	RW20	1777	2007 PSE 98 NH
98	RW31	1787	2010 PSE 98 NH
95XQ	C15	1541	2017 PF 95XQ USED

Grade	Scott	Lot	Year/Service/Grade
95J	391	1420	2007 PSE 95J USED
95J	458	1465	2019 PSE 95J NH
95J	K16	1565	2006 PSE 95J OGph
95J	RW5	1762	2010 PSE 95J NH
95J	RW11	1768	2007 PSE 95J NH
95	63	1143	2008 PSE 95 USED
95	96	1191	2014 PSE 95 USED
95	97	1192	2015 PSE 95 USED
95	98	1195	2009 PSE 95 USED
95	117	1208	2005 PSE 95 USED
95	229	1276	2015 PSE 95 USED
95	235a	1280	2007 PSE 95 NH
95	243a	1290	243 PSE 95 DOG
95	243a	1292	2011 PSE 95 USED
95	276A	1306	2019 PSE 95 USED
95	293	1336	2014 PSE 95 OGh
95	312	1354	2008 PSE 95 USED
95	315	1360	2022 PSE 95 NH
95	324	1372	2015 PSE 95 NH
95	403	1437	2014 PSE 95 OGph
95	404	1439	2007 PSE 95 OGph
95	423	1447	2007 PSE 95 OGph
95	432	1450	2007 PSE 95 NH
95	460	1469	2014 PSE 95 USED
95	470	1473	2022 PSE 95 NH
95	478	1477	2009 PSE 95 OGph
95	478	1478	2008 PSE 95 OGph
95	547a	1508	2008 PSE 95 NH
95	550	1509	2015 PSE 95 NH
95	C3	1532	2006 PSE 95 NH
95	E9	1546	2008 PF 95 NH
95	Q10	1619	2014 PSE 95 OGph
90XQ	33	1116	2015 PF 90XQ USED
90XQ	94	1187	2021 PF 90XQ USED
90J	9	1081	2005 PSE 90J USED
90J	216	1271	2016 PSE 90J OGph
90	2	1058	2020 PSE 90 USED

Grading Index to Sale 1290

Bold text means highest grade awarded

Grade	Scott	Lot	Year/Service/Grade
90	2	1059	2020 PSE 90 USED
90	15	1092	2006 PSE 90 USED
90	26	1105	2008 PSE 90 NH
90	63b	1144	2020 PF 90 USED
90	64	1146	2007 PSE 90 USED
90	67a	1155	2018 PF 90 USED
90	87	1176	2005 PSE 90 USED
90	97	1193	2005 PSE 90 USED
90	133a	1252	2015 PSE 90 USED
90	187	1265	2021 PF 90 NG
90	240	1283	2015 PSE 90 OGph
90	242	1287	2013 PSE 90 OGph
90	243	1288	2016 PSE 90 OGph
90	244	1293	2008 PSE 90 OGph
90	244	1294	2008 PSE 90 OGph
90	269	1302	2011 PF 90 NH
90	291	1313	2012 PSE 90 OGph
90	310	1344	2006 PF 90 OG
90	310	1344	2007 PSE 90J OGph
90	311	1347	2021 PF 90 OG
90	313	1355	2021 PSE 90 OGh
90	315	1361	2016 PSE 90 NH
90	325	1373	2016 PSE 90 NH
90	325	1374	2014 PSE 90 NH
90	326	1375	2008 PSE 90 NH
90	330	1376	2015 PSE 90 NH
90	351	1386	2018 PSE 90 OGph
90	357	1395	2008 PSE 90 NH
90	369	1409	2006 PF 90 NH
90	369	1409	2006 PSE 90 NH
90	392	1422	2014 PSE 90 USED
90	400	1431	2015 PF 90 NH
90	400A	1433	2015 PF 90 OG
90	404	1440	2008 PSE 90 OGph
90	412	1443	2022 PSE 90 USED
90	495	1483	2019 PSE 90 NH
90	606a	1519	2006 PSE 90 NH

Grade	Scott	Lot	Year/Service/Grade
85J	94	1186	2002 PSE 85J USED
85J	228	1274	2016 PSE 85J NH
85J	K8a	1557	2017 PSE 85J NH
85	9	1079	2005 PSE 85 USED
85	31	1113	2014 PF 85 USED
85	36	1120	2005 PSE 85 USED
85	71	1162	2022 PF 85 OGph
85	88	1177	2013 PF 85 OGph
85	89	1180	2005 PSE 85 USED
85	114	1202	2007 PSE 85 NH
85	238	1281	2013 PF 85 NH
85	241	1285	2016 PF 85 OG
85	245	1297	2016 PSE 85 OGh
85	275	1304	2021 PSE 85 OGph
85	292	1319	2008 PSE 85 OGph
85	312	1351	2021 PF 85 OG
85	423	1448	2016 PF 85 OGh
85	457	1464	2022 PF 85 NH
85	459	1468	2004 PSE 85 NH
85	491	1482	2015 PSE 85 OGh
85	519	1494	2009 PF 85 NH
85	524	1496	2014 PF 85 NH
85	E6	1544	2016 PF 85 NH
80	7	1073	2005 PSE 80 USED
80	37a	1122	2019 PSE 80 NG
80	44	1136	2005 PSE 80 NGAI
80	93	1185	2019 PSE 80 OGph
80	95	1189	2005 PSE 80 USED
80	102	1199	2017 PF 80 NG
80	239	1282	2015 PF 80 OGph
80	244	1295	2016 PF 80 OG
80	292	1324	2004 PSE 80 OG
80	310	1345	2021 PSE 80 OGh
80	392	1423	2019 PSE 80 USED
80	398a	1429	2021 PF 80 OGph
80	480	1481	2014 PF 80 NH
80	523	1495	2022 PF 80 OGph

Grade	Scott	Lot	Year/Service/Grade
80	C13-C15	1538	2007 PSE 80 NH
75	96	1190	2017 PSE 75 OGph
75	189	1268	2022 PF 75 NH
75	293	1337	2004 PSE 75 OG
75	312	1353	2022 PF 75 OGph
75	385	1414	2015 PSE 75 USED
75	456	1462	2022 PF 75 OGph
75	456	1463	2013 PSE 75 OGph
70	126	1236	2022 PF 70 NG
70	128	1241	2021 PSE 70 NG
70	518b	1493	2010 PF 70 USED

Live and Absentee Internet Bidding at Siegel

ALL INTERNET BIDDING IS NOW HANDLED DIRECTLY FROM THE SIEGEL WEBSITE

**REGISTERED BIDDERS MAY LEAVE BIDS IN ADVANCE OF THE SALE
AND BID LIVE DURING THE AUCTION**

DOWNLOAD THE SIEGEL APP FROM THE APPLE OR GOOGLE PLAY STORES

This step-by-step guide will instruct you how to register and use the bidding interface.

Start by following the simple steps to become a registered internet bidder.

Once you have been approved for bidding, you can leave bids in advance of the sale, listen to the auction and place bids live with the click of a mouse.

Registering with Siegel Auction Galleries

To bid, you must be registered and approved by Siegel.

To decide what you need to do, choose the description below that best fits you.



**I've already registered with Siegel and
have been approved by Siegel for internet bidding**

Internet bidding works by allowing registered bidders to observe and place bids, either before the sale or in real-time during the auction.

Live Internet Bidding will work with any browser on both PC and Mac operating systems, or with our app..

Before bidding by internet for the first time, we recommend observing an auction in progress. This will help you develop a feel for the sale tempo and bidding interface.

I'm a Siegel client, but I'm not registered to bid live

Go to bid.siegelauctions.com and click on **Login** at the top. Then click on the link for **Sign Up Now**. We will match your new signup to your existing account.

Log in and participate in the auction at bid.siegelauctions.com

When you're logged on as an internet bidder, the bidding interface shows a photo and description of the lot, the current bid (and your bidding status), options for placing competitive bids and buttons with bid increments.

- After you click on a bid amount, the auctioneer is immediately notified of your bid.
- Retracting a bid is not acceptable, so please bid carefully.
- You can track prior realizations from the bidding screen.



I want to become a Siegel client and bid in auctions

Go to bid.siegelauctions.com and click on **Login** at the top. Then click on the link for **Sign Up Now**. You will need to register and provide trade and banking references.

"System Down" or "Lost Connection" events do occasionally happen.

If you have any problems with Live Internet Bidding please call 212-753-6421 for immediate assistance.



BIDS

Use this form to submit absentee bids
or to confirm telephone bids

Sale 1290

June 28-29, 2023

PADDLE #

1

Please provide the following information:

NAME

ADDRESS

CITY/STATE/ZIP

PHONE MOBILE

EMAIL

2

Have you purchased from us in the past 5 years? ☐ Yes (please go to Section 3)
☐ No (references required below)

STAMP FIRM PHONE

STAMP FIRM PHONE

Please submit references at least **2 business days** before the sale. Bids from new clients will not be executed if satisfactory references are not received in time to be contacted.

3

- Enter the lot number and your corresponding maximum bid in the space below
- Use whole dollar amounts and bid according to the increments (see back of form)
- Bids do not include the **18% Buyer's Premium**, taxes, duty or shipping charges
- Absentee bids will advance at one increment over the next highest competing bid
- "Plus", "Break Tie" or "Buy" bids will not be executed
- Indicate any "Or" bids between lot number/bid entries and bracket your choices
- If you wish to limit the total amount of your bids, follow the instructions below

Lot #	Bid \$	Lot #	Bid \$	Lot #	Bid \$

☐ **Limit Bids:** Check this box if you wish to limit the total hammer price of your bids (excluding 18% Buyer's Premium, taxes, duty and shipping costs). Your bids will be executed until your bidding limit has been reached. The total amount you wish to bid is \$

4

By signing this form, you agree to all of the Conditions of Sale printed in the sale catalogue (printed and digital), including but not limited to a) payment in the manner demanded by the Siegel firm, and b) payment of the 18% Buyer's Premium, any sales tax or customs duty, shipping costs, late charges and

other prescribed charges. You agree that your bids will be executed as a courtesy by Siegel, but you waive the right to make any claim against Siegel or its employees arising from these bids or your participation in the sale. You agree to honor all bids as submitted, regardless of any errors or omissions.

SIGNED DATE

Mail the signed form to Siegel Bid Department, 21 West 38th St., 7th Floor, New York, NY 10018
or email to stamps@siegelauctions.com



Additional Bids

Sale 1290

June 28-29, 2023

PADDLE #

Lot #	Bid \$	Lot #	Bid \$	Lot #	Bid \$

Shipping & Insurance

We will be pleased to arrange for shipping and transit insurance for purchases in this sale, except for lots marked or announced as "floor sale only." To expedite billing and delivery to hundreds of buyers in each sale, we use standard charges for postage and insurance under our policy. These charges are based on the package weight and mailing requirements, according to the schedule shown here. Our standard charges do not include a fee for our services, and they may be slightly more or less than the actual postage or Fedex fee. We ask all buyers to remit the invoiced amount for shipping and insurance.

Transit insurance is provided in all cases, except when the buyer has furnished us with documentation that insurance is effective under the buyer's own policy.

There will be no added insurance charge for shipments of less than \$75,000 value. Shipments valued in excess of \$75,000 may require supplemental insurance and/or special courier service, the estimated cost of which will be furnished to the buyer prior to shipment. If the buyer refuses to pay the estimated charges or furnish proof of self-insured coverage, the buyer will be responsible for picking up the lots at our office and any resulting sales tax.

Bidding Increments

The auctioneer may regulate the bidding at his discretion. However, to assist absentee bidders in establishing their maximum bids, the increments shown here will be used in most cases. We recommend that written bids conform to these increments—bids that do not will be reduced accordingly.

Standard Shipping Charges

Weight Class	Shipping Method	Charge
Up to 2 lbs.	Fedex Envelope	\$25
Over 2 lbs.	Fedex Box	\$35 - \$50*
Outside US	Fedex	\$50 - \$100**
Bulky Lots	Fedex Ground or Express	By weight
Value under \$500	Priority Mail Env	\$10.00
hammer	Priority Mail Box	\$25 - \$35
* Up to \$75,000 value and up to 5 lbs; additional charge may apply to packages exceeding limits		
** Buyers outside United States are liable for any applicable customs duty and clearance charges. An accurate declaration of contents and value will be made on all packages and import/export documents. Siegel may refuse to ship lots to certain countries with a high risk factor.		

2/2021

Bid	Increment	Bid	Increment
Up to \$200	\$10	\$20,000-30,000	\$1,000
\$200-500	\$25	\$30,000-70,000	\$2,500
\$500-1,000	\$50	\$70,000-140,000	\$5,000
\$1,000-3,000	\$100	\$140,000-500,000	\$10,000
\$3,000-7,000	\$250	\$500,000-\$1m	\$25,000
\$7,000-20,000	\$500	Above \$1m	Discretionary